

CENSUS OF INDIA, 1911.

VOLUME XIV.

PUNJAB.

PART II.

TABLES

BY
PANDIT HARIKISHAN KAUL, R.B, C.I.E.,
SUPERINTENDENT OF CENSUS OPERATIONS,
PUNJAB.

Price :—Rs. 7-0-0 or 10s. 6d.



Lahore :

PRINTED AT THE "CIVIL AND MILITARY GAZETTE" PRESS,

1912

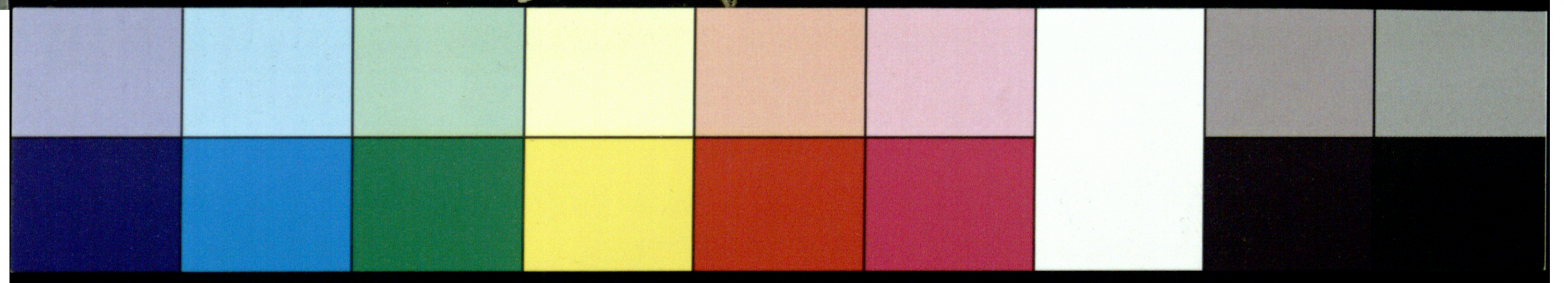
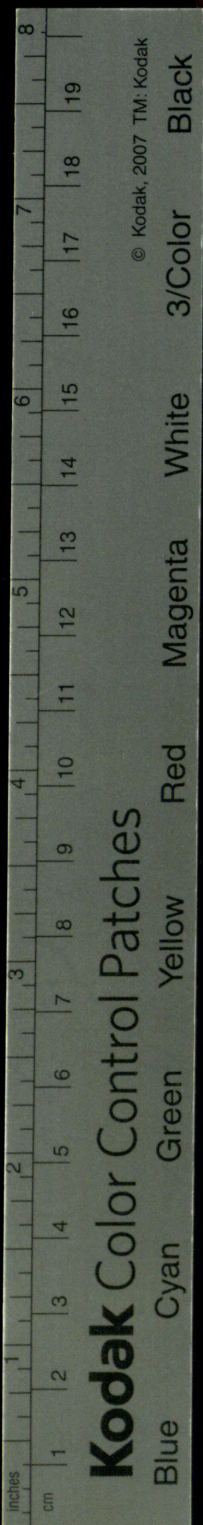

THE UNIVERSITY OF CHICAGO

PHUNJAS

1911

CHICAGO

1911



CENSUS OF INDIA, 1911.

VOLUME XIV.

PUNJAB.

PART II.

T A B L E S

BY
PANDIT HARIKISHAN KAUL, R. B., C.I.E.,
SUPERINTENDENT OF CENSUS OPERATIONS,
PUNJAB.



Lahore:

PRINTED AT THE "CIVIL AND MILITARY GAZETTE" PRESS,

1912

Agents for the sale of Punjab Government Publications.

IN LONDON.

CONSTABLE & Co., 10, Orange Street, Leicester Square, W. C.

GRINDLAY & Co., 54, Parliament Street, S. W.

HENRY S. KING & Co., 65, Cornhill, E. C.

P. S. KING & SON, 2 and 4, Great Smith Street, Westminster, S. W.

KEGAN PAUL, TRENCH, TRÜBNER & Co., 43, Gerrard Street, Soho, W.

B. QUARITCH, 11, Grafton Street, New Bond Street, W.

T. FISHER UNWIN, 1, Adelphi Terrace, W. C.

W. THACKER & Co., 2, Creed Lane, London, E. C.

LUZAC & Co., 46, Great Russell Street, London, W. C.

ON THE CONTINENT.

FRIEDLANDER & SOHN, 11, Carlstrasse, Berlin.

OTTO HARRASSOWITZ, Leipzig.

KARL W. HIESEMANN, Leipzig.

ERNEST LEROUX, 28, Rue Bonaparte, Paris.

MARTINUS NIJHOFF, The Hague.

IN INDIA.

THACKER, SPINK & Co., Calcutta & Simla.

NEWMAN & Co., Calcutta.

R. CAMBRAY & Co., Calcutta.

THACKER & Co., Bombay.

HIGGINBOTHAM & Co., Madras.

T. FISHER UNWIN, Calcutta.

V. KALYANARAM IYER & Co., 189, Esplanade Row, Madras.

G. A. NATESAN & Co., Madras.

SUPERINTENDENT, AMERICAN BAPTIST MISSION PRESS, Rangoon.

A. CHAND & Co., Imperial Book Depot Office, Delhi.

GULAB SINGH & SONS, Mufid-i-'Am Press, Lahore.

MANAGER, Punjab Law Book Depot, Anarkali Bazar, Lahore.

S. MUMTAZ ALI & SON, Rafah-i-'Am Press, Lahore [for Vernacular Publications only].

MANAGER, "The Aryan Printing, Publishing and General Trading Co., Limited, Lahore."

N. B. MATHUR, Superintendent and Proprietor, Nazair Kanun Hind Press Allahabad

D. B. TARAPOREVALA SONS & Co., Bombay.

TABLE OF CONTENTS.

	PAGE.
TABLE I—Area, Houses and Population	1
„ II—Variation in Population since 1881	5
„ III—Towns and Villages classified by Population	9
„ IV—Towns classified by Population with variation since 1881	13
„ V—Towns arranged territorially, with Population by Religion	19
„ VI—Religion	27
„ VIA—Sects of Main Religions	31
„ VII—Age, Sex and Civil condition—	
PART A—Provincial Summary	46
„ B—Details for Districts and States	54
„ C—Details for Cities and Selected Towns	99
„ VIII—Education (By religion and age)—	
PART A—Provincial Summary	110
„ B—Details for Districts and States	113
„ C—Details for Cities and Selected Towns	131
„ IX—Education by Selected Castes or Tribes	135
„ X—Language	145
„ XI—Birth Place—	
PART A—Details for Districts and States	156
„ B—Details for Cities and Selected Towns	202
„ XIA—Details of Immigrants of certain castes to the Chenab and Jhelum Colonies—	
PART I—Chenáb Colony	210
„ II—Jhelum „	218
„ XII—Infirmities—	
PART I—Distribution by Districts and States	222
„ II— „ by ages	223
„ XIIA—Infirmities by Castes, Tribes and Races	225
„ XIII—Caste or Tribe	229
„ XIV—Civil condition by age for Selected Castes and Tribes	291
„ XV—Occupation or Means of Livelihood—	
PART A—General Table—	
(1)—Provincial Summary	304
(2)—Details for Districts, States and Cities	316
PART B—Subsidiary occupations of Agriculturists (actual workers only)—	
(1)—Rent receivers (Landlords)	378
(2)—Rent payers (Actual cultivators)	380
(3)—Farm servants and field labourers	382
PART C—Showing for certain mixed occupations, the number of persons who returned each as their (1) Principal, (2) Subsidiary Means of Livelihood	385
PART D—Distribution by Religion—	
(1)—Details for the whole Province	388
(2)—Details for Cities	394
PART E—Statistics of Industries—	
PART I—Provincial Summary	402
„ II—Distribution by Districts	408
„ III—Caste or Race of owners of factories, &c.	416
„ IV— „ of Managers of factories, &c.	419

TABLE XVI—Occupation by Selected Castes, Tribes or Races	423
„ XVII—Distribution by Caste (actual workers only) of certain groups (of occupations)	437
„ XVII—Territorial Distribution of the Christian Population by Sect and Race	443
„ XVIII—Europeans, Armenians, and Anglo-Indians by Race and Age—			
PART A—Details for Districts and States	456
„ B—Details for Cities and Selected Towns	460
Provincial Table I—Area and Population by Tahsils	i
„ „ II—Population of Tahsils by Religion and Education	ix

TABLE I.
AREA, HOUSES AND POPULATION.
BRITISH DISTRICTS.

1. The difference between some of the areas shown in this table and those given in the corresponding table of 1901 is due to territorial transfers. The figures now entered are those returned by the Survey of India and reported in the Tables of Agricultural Statistics of the Punjab for the year 1909-10. The transfer of the Sharakpur tahsil with an area of 888 square miles (Revenue Area) from Lahore to Gujranwala under Punjab Government Notification No. 677-S^{Home}_{General}, dated 18th June 1910, has affected the area of the two districts. Separate figures for Lyallpur and Jhang are not available in the Agricultural Statistics and have been worked out proportionately according to Revenue figures given therein.

2. There have been large inter-district transfers between Shahpur, Jhelum, Rawalpindi, Attock, Mianwali, Muzaffargarh, Montgomery, Jhang and Lyallpur, but the adjusted figures differ very little from those given in the tables of Agricultural Statistics (Survey) and consequently the standard figures noted therein have been adopted without alteration.

3. "Biloch trans-Frontier" is the hilly tract across the border of the Dera Ghazi Khan District proper. It is administered by the Tumandars (Tribal Chiefs) under the control of a Political Assistant to the Deputy Commissioner. The tract has not yet been regularly surveyed, but its area as communicated by the Superintendent Map Publication Office, Calcutta, is approximately 2,566 square miles. Figures for the Biloch trans-Frontier which were available only in the village Tables have been given separately in Tables I to VI only.

NATIVE STATES.

4. There has been no change in the area of the States during the past decade and the old figures have been reproduced, except in the case of Kanethi whose figures though not available in 1901 have now been taken from the Imperial Gazetteer.

NOTE.--The population statistics for tahsils will be found in Provincial Tables I and II at the end of the Volume.

TABLE I.—AREA, HOUSES AND POPULATION.

DISTRICT OR STATE.	Area in square miles.	Towns.	Villages.	OCCUPIED HOUSES.			POPULATION.								
				Total.	In towns.	In villages.	Persons.			Males.			Females.		
							Total.	Urban.	Rural.	Total.	Urban.	Rural.	Total.	Urban.	Rural.
1	2	3	4	5	6	7	8	9	10	11	12	13	14	15	16
PUNJAB	136,330	174	44,400	5,405,015	552,140	4,852,875	24,187,750	2,567,282	21,620,468	13,314,975	1,475,313	11,839,662	10,872,775	1,091,969	9,780,806
BRITISH TERRITORY ...	99,779	139	33,421	4,454,236	467,731	3,986,505	19,974,956	2,211,964	17,762,992	10,992,067	1,273,147	9,718,920	8,982,889	938,817	8,044,072
1 ELHI DIVISION	15,389	36	6,477	942,599	139,123	803,476	4,176,236	659,310	3,516,926	2,292,018	371,466	1,920,552	1,884,218	287,844	1,596,374
Hissar	5,213	4	964	165,541	13,798	151,743	804,889	77,467	727,422	438,458	41,591	396,867	366,431	35,876	330,555
Rohtak	1,797	5	505	116,219	10,455	105,764	541,489	49,204	492,285	291,257	25,506	265,751	250,232	23,698	226,534
Gurgaon	1,984	7	1,180	146,582	12,605	133,977	643,177	59,209	583,968	342,484	31,045	311,439	300,693	28,164	272,529
Delhi	1,290	4	713	142,645	49,996	92,649	657,604	253,391	404,213	363,238	144,616	218,622	294,366	108,775	185,591
Karnal	3,153	5	1,382	190,321	18,038	172,283	799,787	76,988	722,799	437,698	40,492	397,206	362,089	36,496	325,593
Ambala	1,851	7	1,713	171,919	28,158	143,761	689,970	118,883	571,087	394,165	71,221	322,944	295,805	47,662	248,143
Simla	101	4	20	9,372	6,073	3,299	39,320	24,168	15,152	24,718	16,995	7,723	14,602	7,173	7,429
JULLUNDUR DIVISION ...	19,394	27	6,396	920,724	73,836	846,888	3,967,724	334,311	3,633,413	2,184,423	192,094	1,992,329	1,783,301	142,217	1,641,084
Kangra	9,978	1	714	172,597	1,572	171,025	770,386	6,923	763,463	401,109	4,795	396,314	369,277	2,128	367,149
Hoshiarpur	2,247	7	2,111	223,531	11,087	212,444	918,569	47,291	871,278	501,510	25,992	475,518	417,059	21,299	395,760
Jullundur	1,431	8	1,214	188,392	24,191	164,201	801,920	114,579	687,341	449,876	64,401	385,475	352,044	50,178	301,866
Ludhiana	1,452	4	859	127,655	15,173	112,482	517,192	70,038	447,154	293,531	39,560	253,971	223,661	30,478	193,183
Ferozepore	4,286	7	1,498	208,549	21,813	186,736	959,657	95,480	864,177	538,397	57,346	481,051	421,260	38,134	383,126
LAHORE DIVISION	12,387	31	8,560	1,011,124	133,207	877,917	4,656,629	666,217	3,990,412	2,621,546	391,719	2,229,827	2,035,033	274,498	1,760,585
Lahore	2,824	6	1,194	222,187	54,458	167,729	1,036,158	277,332	758,826	595,234	169,799	425,435	440,924	107,533	333,391
Amritsar	1,601	4	1,039	194,997	31,664	163,333	880,728	169,198	711,530	496,584	97,996	398,588	384,144	71,202	312,942
Gurdaspur	1,689	10	2,234	183,548	14,624	168,924	836,771	64,403	772,368	468,243	36,670	432,573	397,528	27,733	339,795
Sialkot	1,991	5	2,350	209,130	19,269	191,861	979,553	89,459	890,094	542,234	51,396	490,838	437,319	38,063	399,256
Gujranwala	4,082	6	1,743	201,262	15,192	186,070	923,419	65,825	857,594	518,251	35,858	482,393	405,168	29,967	375,201
RAWALPINDI DIVISION ...	21,391	24	5,481	789,563	62,128	727,435	3,353,052	280,795	3,072,257	1,795,555	164,937	1,630,618	1,557,497	115,858	1,441,639
Gujrat	2,051	4	1,326	168,717	8,461	160,256	745,634	43,146	702,488	400,596	22,710	377,886	345,038	20,436	324,602
Shahpur	5,097	6	1,060	157,453	13,919	143,534	687,366	56,426	630,940	376,886	30,930	345,956	310,480	25,496	284,984
Jhelum	2,813	3	897	130,309	7,921	122,388	511,575	36,668	474,907	268,621	22,510	246,111	242,954	14,158	228,796
Rawalpindi	2,010	2	1,177	130,672	19,435	111,237	547,827	88,188	459,639	296,518	58,690	237,828	251,309	29,498	221,811
Attock	4,025	5	625	124,375	6,815	117,560	519,273	30,393	488,880	273,037	16,303	256,734	246,236	14,090	232,146
Mianwali	5,395	4	396	78,037	5,577	72,460	341,377	25,974	315,403	179,897	13,794	166,103	161,480	12,180	149,300
MULTAN DIVISION	31,218	21	6,507	790,226	59,437	730,789	3,821,315	271,331	3,549,984	2,098,525	152,931	1,945,594	1,722,790	118,400	1,604,390
Montgomery	4,652	3	1,470	109,729	5,084	104,645	535,299	24,278	511,021	292,836	14,465	278,371	242,463	9,813	232,650
Lyallpur	3,153	2	1,155	165,283	5,457	159,826	857,711	24,995	832,716	486,927	17,153	469,774	370,784	7,842	362,942
Jhang	3,363	2	955	111,094	8,497	102,597	515,526	39,999	475,527	277,128	20,285	256,843	238,398	19,714	218,684
Multan	6,107	2	1,353	174,953	23,850	151,103	814,871	105,577	709,294	444,703	59,598	385,105	370,168	45,979	324,189
Muzaffargarh	6,052	5	860	121,346	5,593	115,753	569,461	22,724	546,737	308,350	12,204	296,146	261,111	10,520	250,591
Dera Ghazi Khan	5,325	7	705	101,947	10,956	90,991	499,860	53,758	446,102	272,409	29,226	243,183	227,451	24,532	202,919
Biloch trans-Frontier ...	2,566	...	9	5,874	...	5,874	28,587	...	28,587	16,172	...	16,172	12,415	...	12,415

TABLE I.—AREA, HOUSES

NATIVE STATES				36,551	35	10,979	950,779	84,409	866,370
Loharu			222	1	66	3,898	559	3,339	
Dujana			100	...	31	5,718	...	5,718	
Pataudi			52	...	41	4,448	...	4,448	
Kalsia			168	2	175	13,354	1,844	11,510	
Nahan			1,198	1	962	29,932	1,574	28,358	
SIMLA HILL STATES				5,937	...	2,851	87,404	...	87,404
TOTAL JUBBAL				320	...	28	4,748	...	4,748
Jubbah Proper				288	...	21	4,554	...	4,554
Feudatories	{	Rewain	7	...	5	146	...	146	
		Dhadhi	25	...	2	48	...	48	
TOTAL BASHAHR				3,881	...	87	15,473	...	15,473
Bashahr Proper				3,820	...	71	14,742	...	14,742
Feudatories	{	Kanethi	19	...	9	521	...	521	
		Delath	42	...	7	210	...	210	
TOTAL KEONTHAL				359	...	260	10,375	...	10,375
Keonthal Proper				116	...	217	5,885	...	5,885
Feudatories	{	Koti	50	...	10	1,754	...	1,754	
		Theog	144	...	11	1,429	...	1,429	
		Madhan	9	...	6	816	...	816	
		Ghund	28	...	4	380	...	380	
		Ratesh	12	...	12	111	...	111	
Baghal			124	...	417	6,043	...	6,043	
Bilaspur			448	...	942	22,068	...	22,068	
Nalagarh			256	...	356	12,483	...	12,483	
MINOR HILL STATES				549	...	761	16,214	...	16,214
Minor Hill States,	{	Balsan	51	...	151	1,478	...	1,478	
		Taroch	67	...	7	823	...	823	
		Kamharsain	90	...	28	2,124	...	2,124	
		Darkoti	8	...	1	111	...	111	
		Sangri	16	...	11	612	...	612	
		Bhajji	96	...	84	2,998	...	2,998	
		Dhami	26	...	7	1,149	...	1,149	
		Mangal	12	...	7	244	...	244	
		Kunihar	80	...	74	591	...	591	
		Mailog	43	...	185	2,117	...	2,117	
		Kuthar	20	...	26	1,034	...	1,034	
		Bija	4	...	48	279	...	279	
		Baghat	36	...	132	2,656	...	2,656	
		Mandi			1,200	1	146	38,645	1,509
Suket			420	...	307	10,992	...	10,992	
Kapurthala			630	3	616	64,498	8,924	55,574	
Malerkotla			167	1	115	18,175	6,769	11,406	
Faridkot			642	2	173	28,388	5,036	23,352	
Chamba			3,216	1	51	28,099	1,329	26,770	
Phulkian States.	{	Patiala	5,412	11	3,513	335,531	32,181	303,350	
		Jind	1,259	3	439	59,055	5,132	53,923	
		Nabha	928	5	487	58,703	8,758	49,945	
Bahawalpur			15,000	4	1,006	163,939	10,794	153,145	

4,212,794	355,318	3,857,476	2,322,908	202,166	2,120,742	1,889,886	153,152	1,736,734
18,597	2,343	16,254	9,980	1,217	8,763	8,617	1,126	7,491
25,485	...	25,485	13,388	...	13,388	12,097	...	12,097
19,543	...	19,543	10,150	...	10,150	9,393	...	9,393
55,909	8,482	47,427	31,297	4,591	26,706	24,612	3,891	20,721
138,520	6,341	132,179	76,044	3,636	72,408	62,476	2,705	59,771
404,343	...	404,343	212,027	...	212,027	192,316	...	192,316
24,620	...	24,620	13,126	...	13,126	11,494	...	11,494
23,627	...	23,627	12,591	...	12,591	11,036	...	11,036
749	...	749	412	...	412	337	...	337
244	...	244	123	...	123	121	...	121
93,203	...	93,203	46,208	...	46,208	46,995	...	46,995
88,957	...	88,957	44,119	...	44,119	44,838	...	44,838
2,854	...	2,854	1,366	...	1,366	1,488	...	1,488
1,392	...	1,392	723	...	723	669	...	669
46,224	...	46,224	24,314	...	24,314	21,910	...	21,910
25,354	...	25,354	13,105	...	13,105	12,249	...	12,249
8,265	...	8,265	4,757	...	4,757	3,508	...	3,508
6,345	...	6,345	3,251	...	3,251	3,094	...	3,094
3,901	...	3,901	1,999	...	1,999	1,902	...	1,902
1,887	...	1,887	942	...	942	945	...	945
472	...	472	260	...	260	212	...	212
26,008	...	26,008	13,429	...	13,429	12,579	...	12,579
93,107	...	93,107	50,009	...	50,009	43,098	...	43,098
49,230	...	49,230	26,458	...	26,458	22,772	...	22,772
71,951	...	71,951	38,483	...	38,483	33,468	...	33,468
6,225	...	6,225	3,345	...	3,345	2,880	...	2,880
4,493	...	4,493	2,406	...	2,406	2,087	...	2,087
12,219	...	12,219	6,105	...	6,105	6,114	...	6,114
521	...	521	246	...	246	275	...	275
3,022	...	3,022	1,543	...	1,543	1,479	...	1,479
14,972	...	14,972	8,296	...	8,296	6,676	...	6,676
4,484	...	4,484	2,279	...	2,279	2,205	...	2,205
1,267	...	1,267	697	...	697	570	...	570
2,208	...	2,208	1,166	...	1,166	1,042	...	1,042
8,663	...	8,663	4,614	...	4,614	4,049	...	4,049
4,016	...	4,016	2,146	...	2,146	1,870	...	1,870
1,064	...	1,064	568	...	568	496	...	496
8,797	...	8,797	5,072	...	5,072	3,725	...	3,725
181,110	7,896	173,214	93,678	4,878	88,800	87,432	3,018	84,414
54,928	...	54,928	29,014	...	29,014	25,914	...	25,914
268,133	34,688	233,495	150,220	19,770	130,450	117,913	14,868	103,045
71,144	23,880	47,264	40,602	13,538	27,064	30,542	10,342	20,200
130,294	22,317	107,977	73,836	13,081	60,755	56,458	9,286	47,222
135,873	5,523	130,350	70,612	3,217	67,395	65,261	2,306	62,955
1,407,659	141,805	1,265,854	792,540	80,624	711,916	615,119	61,181	553,988
271,728	23,537	248,191	149,947	13,253	136,694	121,781	10,284	111,497
248,887	37,255	211,632	139,319	21,343	117,976	109,568	15,912	93,656
780,641	41,301	739,340	430,254	23,018	407,236	350,387	18,283	332,104

TABLE II.

VARIATION IN POPULATION SINCE 1881.

1. In this table figures of the present census are compared with those of the previous censuses. The latter in some cases differ from the figures given in the old census reports. This is due to territorial changes during the last decade. Population of the areas transferred has been taken into account and the figures of the past censuses adjusted accordingly.

2. The total population of the Province in 1881, 1891 and 1901 has been increased by 159, 152 and 161 persons, respectively, on account of transfer of area from Saharanpur in the United Provinces of Agra and Oudh to the Karnal District during the past decade. On the other hand, a reduction of 56, 127 and 163 persons, respectively, has been made owing to transfer from

	1881	1891	1901.
(1) Hissar to Bikaner State	56	110	128
(2) Karnal to Muzaffarnagar in the United Provinces of Agra and Oudh	2	19
(3) Dera Ghazi Khan to Dera Ismail Khan in the N.-W. F. Province	15	16
Total	56	127	163

3. There have been changes of jurisdiction during the last decade in all the Districts except Rohtak, Gurgaon, Delhi, Simla, Kangra, Jullundur, Amritsar, Gurdaspur, Sialkot, Gujrat and Multan.

4. No census was taken in the Punjab in 1872, and consequently the columns relating to the census of 1872 have been omitted from the table.

TABLE II.—VARIATION IN POPULATION SINCE 1881.

DISTRICT OR STATE.	PERSONS.				MALES.				FEMALES.				VARIATION, INCREASE (+), DECREASE (-).			NET VARIATION IN PERIOD.
	1911.	1901.	1891.	1881.	1911.	1901.	1891.	1881.	1911.	1901.	1891.	1881.	1901 to 1911.	1891 to 1901.	1881 to 1891.	1881 to 1911.
1	2	3	4	5	6	7	8	9	10	11	12	13	14	15	16	17
PUNJAB ...	24,187,750	24,754,735	23,272,648	21,136,280	13,314,975	13,352,491	12,572,432	11,456,061	10,872,775	11,402,244	10,700,216	9,680,219	- 566,985	+1,482,087	+2,136,368	+3,051,470
BRITISH TERRITORY ...	19,974,956	20,330,337	19,009,368	17,274,597	10,992,067	10,942,682	10,248,341	9,343,758	8,982,889	9,387,655	8,761,027	7,930,839	- 355,381	+1,320,969	+1,734,771	+2,700,359
DELHI DIVISION ...	4,176,236	4,587,150	4,436,120	4,232,889	2,292,018	2,470,400	2,389,847	2,289,141	1,884,218	2,116,750	2,046,273	1,943,748	- 410,914	+ 151,030	+ 203,231	- 56,653
Hissar ...	804,889	781,589	775,896	672,513	438,458	418,089	414,841	364,113	366,431	363,500	361,055	308,400	+ 23,300	+ 5,693	+ 103,383	+ 132,376
Rohtak ...	541,489	530,672	590,475	553,609	291,257	333,217	313,442	296,224	250,232	297,455	277,033	257,385	- 89,183	+ 40,197	+ 36,866	- 12,120
Gurgaon ...	643,177	746,208	668,929	641,848	342,484	390,443	350,229	338,917	300,693	355,765	318,700	302,931	- 103,031	+ 77,279	+ 27,081	+ 1,329
Delhi ...	657,604	689,039	638,689	643,515	363,238	371,864	344,801	344,016	294,366	317,175	293,888	299,499	- 31,435	+ 50,350	- 4,826	+ 14,089
Karnal ...	799,787	883,367	861,310	854,719	437,688	479,019	467,786	462,225	362,089	404,348	393,524	392,494	- 83,580	+ 22,057	+ 6,591	- 54,932
Ambala ...	689,970	815,924	833,835	830,566	394,165	451,604	475,896	460,596	295,805	364,320	387,939	369,970	- 125,954	+ 47,911	+ 33,269	- 140,596
Simla ...	39,320	40,351	36,986	36,119	24,718	26,164	22,852	23,050	14,602	14,187	14,134	13,069	- 1,031	+ 3,365	+ 867	+ 3,201
JULLUNDUR DIVISION ...	3,967,724	4,305,724	4,216,386	3,787,649	2,184,423	2,314,631	2,269,343	2,043,817	1,783,301	1,991,093	1,947,043	1,743,832	- 338,000	+ 89,338	+ 428,737	+ 180,075
Kangra ...	770,386	768,124	763,030	730,845	401,109	399,106	397,061	380,867	369,277	369,018	365,969	349,978	+ 2,262	+ 5,094	+ 32,185	+ 39,541
Hoshiarpur ...	918,569	989,738	1,011,465	901,044	501,510	525,831	539,952	481,344	417,059	463,907	471,513	419,700	- 71,169	+ 21,727	+ 110,421	+ 17,525
Jullundur ...	501,920	917,587	907,583	789,555	449,876	496,690	492,877	431,435	352,044	420,897	414,706	358,120	- 115,667	+ 10,004	+ 118,028	+ 12,365
Ludhiana ...	517,192	673,097	648,722	618,835	293,531	369,165	354,400	339,598	223,661	303,932	294,313	279,237	- 155,905	+ 24,375	+ 29,887	- 101,643
Ferozepore ...	959,657	957,178	885,586	747,370	538,397	523,839	485,044	410,573	421,260	433,339	400,542	336,797	+ 2,479	+ 71,592	+ 138,216	+ 212,287
LAHORE DIVISION ...	4,656,629	5,101,882	4,823,394	4,271,262	2,621,546	2,769,370	2,627,014	2,320,742	2,035,083	2,332,512	2,196,380	1,950,520	- 445,253	+ 278,488	+ 562,132	+ 385,367
Lahore ...	1,036,158	1,044,277	943,302	604,131	595,234	576,912	521,025	444,675	440,924	467,365	422,277	359,456	- 8,119	+ 100,975	+ 139,171	+ 232,027
Amritsar ...	880,728	1,023,828	992,697	893,266	496,584	559,855	543,084	490,694	384,144	463,973	449,613	402,572	- 143,100	+ 31,131	+ 99,431	- 12,538
Gurdaspur ...	836,771	940,334	943,922	823,695	469,243	509,951	513,429	445,798	367,528	430,383	430,493	377,897	- 103,563	- 3,588	+ 120,227	+ 13,076
Sialkot ...	979,553	1,083,909	1,119,847	1,012,148	542,234	573,259	598,415	539,661	437,319	510,650	521,432	472,487	- 104,356	+ 35,938	+ 107,699	- 32,595
Gujranwala ...	923,419	1,009,534	823,626	738,022	518,251	540,393	451,061	399,914	405,168	460,141	372,565	338,108	- 86,115	+ 185,908	+ 85,604	+ 185,397
RAWALPINDI DIVISION ...	3,353,052	3,106,771	3,067,947	2,782,847	1,795,555	1,619,005	1,622,614	1,485,668	1,557,497	1,487,766	1,445,333	1,297,179	+ 246,281	+ 38,824	+ 285,109	+ 570,205
Gujrat ...	745,634	750,548	760,875	689,115	400,596	389,402	400,514	362,162	345,038	361,146	360,361	326,953	- 4,914	- 10,327	+ 71,760	+ 56,519
Shahpur ...	687,366	529,760	523,796	421,581	376,886	276,885	274,760	221,715	310,480	253,375	249,036	199,866	+ 157,606	+ 5,964	+ 102,215	+ 265,785
Jhelum ...	511,575	501,424	514,090	494,499	268,621	253,058	268,906	263,732	242,954	248,366	245,184	230,767	+ 10,151	+ 12,666	+ 19,591	+ 17,076
Rawalpindi ...	547,827	558,699	533,740	471,079	296,518	299,893	292,657	258,953	251,309	258,806	241,083	212,126	- 10,872	+ 24,959	+ 62,661	+ 76,748
Attock ...	519,273	464,430	448,420	444,307	273,037	242,398	234,475	240,050	246,236	222,032	213,945	204,257	+ 54,843	+ 16,010	+ 4,113	+ 74,966
Mianwali ...	341,377	301,910	287,026	262,266	179,897	157,869	151,302	139,056	161,480	144,041	135,724	123,210	+ 39,467	+ 14,884	+ 24,760	+ 79,111
MULTAN DIVISION ...	3,821,315	3,228,810	2,465,521	2,199,950	2,098,525	1,769,276	1,339,523	1,204,390	1,722,790	1,459,534	1,125,998	995,560	+ 592,595	+ 763,289	+ 265,571	+1,621,365
Montgomery ...	535,299	479,563	477,065	402,342	292,836	258,805	257,380	219,779	242,463	220,758	219,685	182,563	+ 55,736	+ 2,498	+ 74,723	+ 132,957
Lyallpur ...	857,711	589,533	22,166	22,991	486,927	339,916	12,030	12,513	370,784	249,617	10,136	10,478	+ 268,178	+ 567,367	- 825	+ 834,720
Jhang ...	515,526	425,534	402,341	390,630	277,128	225,810	214,656	211,855	238,398	199,724	187,685	178,775	+ 89,992	+ 23,193	+ 11,711	+ 124,896
Multan ...	814,871	710,626	635,726	556,557	444,703	388,570	349,478	307,005	370,168	322,056	286,248	249,552	+ 104,245	+ 74,900	+ 79,169	+ 258,314
Muzaffargarh ...	569,461	527,681	493,914	441,217	308,350	285,978	267,574	240,180	261,111	241,705	226,340	201,037	+ 41,780	+ 33,767	+ 52,697	+ 128,244
Dera Ghazi Khan ...	499,860	471,786	428,375	386,213	272,409	256,740	234,668	213,058	227,451	215,046	193,707	173,155	+ 28,074	+ 43,411	+ 42,162	+ 113,647
Biloch trans-Frontier ...	28,587	24,087	5,934	...	16,172	13,458	3,737	...	12,415	10,628	2,197	...	+ 4,500	+ 18,153	+ 5,934	+ 28,587

TABLE II.—VARIATION

NATIVE STATES			4,212,794	4,424,398	4,263,280	3,861,683	2,322,908	2,409,809	2,324,091
Loharu	18,597	15,229	20,139	13,754	9,980	8,160	11,010
Dujana	25,485	24,174	26,450	23,416	13,388	12,461	13,771
Pataudi	19,543	21,933	19,002	17,847	10,160	11,511	9,953
Kalsia	55,909	67,181	68,633	67,708	31,297	36,980	37,620
Nahan	133,520	135,687	124,134	112,371	76,044	75,461	69,268
SIMLA HILL STATES			404,343	389,349	370,200	337,998	212,027	206,206	197,375
Jubbals	24,620	22,242	21,412	20,118	13,126	11,853	11,741
Bashahr	93,203	84,636	75,727	64,345	46,208	42,066	39,104
Keonthal	46,224	42,192	37,320	31,154	24,314	22,575	19,603
Baghal	26,008	25,720	24,545	20,633	13,429	13,772	12,960
Bilaspur	93,107	90,873	91,760	86,546	50,009	49,384	49,595
Nalagarh	49,230	52,551	54,032	53,373	26,458	28,425	29,185
MINOR HILL STATES			71,951	71,135	65,404	61,829	38,483	38,131	34,987
SIMLA HILL STATES.									
Minor Hill States.									
Balsan	6,225	6,704	5,496	5,190	3,345	3,556	2,988
Taroch	4,493	4,411	3,938	3,216	2,406	2,470	2,232
Kamharsain	12,219	11,735	10,416	9,515	6,105	5,949	5,271
Darkoti	521	518	595	590	246	253	285
Sangri	3,022	2,774	2,606	2,593	1,543	1,479	1,389
Bhaji	14,972	13,309	12,205	12,106	8,296	6,884	6,337
Dhami	4,484	4,505	3,985	3,322	2,279	2,435	2,125
Mangal	1,267	1,227	1,091	1,060	697	659	604
Kunibar	2,208	2,168	1,957	1,923	1,166	1,123	1,014
Mailog	8,663	8,968	9,329	9,169	4,614	4,766	4,973
Kutbar	4,016	4,195	3,947	3,648	2,146	2,258	2,092
Bija	1,064	1,131	1,171	1,158	568	628	636
Baghat	8,797	9,490	8,668	8,339	5,072	5,871	5,041
Mandi	181,110	174,045	166,923	147,017	93,678	90,896	86,344
Suket	54,928	54,676	52,403	52,484	29,014	28,964	27,768
Kapurthala	268,133	314,351	299,690	252,617	160,220	169,797	163,373
Malerkotla	71,144	77,508	75,755	71,051	40,602	41,915	40,746
Furidkot	130,294	124,912	115,040	97,034	73,836	69,321	63,909
Chamba	135,873	127,834	124,032	115,773	70,612	66,474	64,561
Phulkian	} Patiala States. } Jind } Nabha	...	1,407,659	1,596,692	1,583,521	1,467,433	792,540	877,197	871,467
		...	271,728	282,003	284,560	249,862	149,947	153,376	155,948
		...	248,887	297,949	282,756	261,824	139,319	165,386	155,825
Bahawalpur	780,641	720,877	650,042	573,494	430,254	395,684	355,153

IN POPULATION SINCE 1881.

2,112,303	1,889,886	2,014,589	1,939,189	1,749,380	- 211,604	+ 161,118	+ 401,597	+ 351,111
7,539	8,617	7,069	9,129	8,215	+ 3,368	- 4,910	+ 6,385	+ 4,843
12,525	12,097	11,693	12,679	10,891	+ 1,311	- 2,276	+ 3,034	+ 2,069
9,510	9,393	10,422	9,049	8,337	- 2,390	+ 2,931	+ 1,155	+ 1,696
36,896	24,612	30,201	31,013	30,812	- 11,272	- 1,452	+ 925	- 11,799
63,305	62,476	60,226	54,866	49,066	+ 2,833	+ 11,553	+ 11,763	+ 26,149
182,799	192,316	183,143	172,825	155,199	+ 14,994	+ 19,149	+ 32,202	+ 66,345
11,129	11,494	10,389	9,671	8,989	+ 2,378	+ 830	+ 1,294	+ 4,502
33,019	46,995	42,570	36,623	31,326	+ 8,567	+ 8,969	+ 11,382	+ 28,858
17,329	21,910	19,617	17,517	13,825	+ 4,032	+ 4,872	+ 6,166	+ 15,070
11,086	12,579	11,945	11,585	9,597	+ 288	+ 1,175	+ 3,912	+ 5,375
47,133	43,098	41,489	42,165	39,413	+ 2,234	- 887	+ 5,214	+ 6,561
29,082	22,772	24,126	24,847	24,281	- 3,321	- 1,481	+ 659	- 4,143
34,071	33,468	33,004	30,417	27,758	+ 816	+ 5,731	+ 3,575	+ 10,122
2,878	2,880	3,148	2,508	2,312	- 479	+ 1,208	+ 306	+ 1,035
1,850	2,087	1,941	1,706	1,366	+ 82	+ 473	+ 722	+ 1,277
4,920	6,114	5,786	5,145	4,595	+ 484	+ 1,319	+ 901	+ 2,704
295	275	265	310	295	+ 3	- 77	+ 5	- 69
1,440	1,479	1,295	1,217	1,153	+ 248	+ 168	+ 13	+ 429
6,720	6,676	6,425	5,868	5,386	+ 1,663	+ 1,104	+ 99	+ 2,866
1,776	2,205	2,070	1,860	1,546	- 21	+ 520	+ 663	+ 1,162
583	570	568	487	477	+ 40	+ 136	+ 31	+ 207
1,017	1,042	1,045	943	906	+ 40	+ 211	+ 34	+ 285
4,966	4,049	4,202	4,356	4,203	- 305	- 361	+ 160	- 506
2,020	1,870	1,937	1,855	1,628	- 179	+ 248	+ 299	+ 368
649	496	503	535	509	- 67	- 40	+ 13	- 94
4,957	3,725	3,819	3,627	3,362	- 693	+ 822	+ 329	+ 458
75,588	87,432	83,149	80,579	71,429	+ 7,065	+ 7,122	+ 19,906	+ 34,093
29,280	25,914	25,712	24,635	23,204	+ 252	- 2,273	+ 81	+ 2,444
138,638	117,913	144,554	136,317	113,979	- 46,218	+ 14,661	+ 47,073	+ 15,316
38,550	30,542	35,591	35,009	32,501	- 6,362	+ 1,751	+ 4,704	+ 93
53,848	56,458	55,591	51,131	43,186	+ 5,382	+ 9,872	+ 18,006	+ 33,260
60,382	65,261	61,360	59,471	55,391	+ 8,039	+ 3,802	+ 8,259	+ 20,100
806,984	615,119	719,495	712,054	660,449	- 189,033	+ 13,171	+ 116,088	- 59,774
136,909	121,781	128,627	128,612	112,953	- 10,275	- 2,557	+ 34,698	+ 21,866
145,155	109,568	132,563	126,931	116,669	- 49,062	+ 15,193	+ 20,932	- 12,937
314,395	350,387	325,193	294,889	259,099	+ 59,764	+ 70,835	+ 76,548	+ 207,147

TABLE III.

TOWNS AND VILLAGES CLASSIFIED BY POPULATION.

1. In this table as in Tables I and IV, Cantonments and Civil Lines have been treated as forming parts of the adjoining towns.

2. According to Revenue Records, the total number of villages in the British territory is 35,554 of which 2,004 are uninhabited. The total number of inhabited villages and towns according to this table comes to 33,560. The excess of ten over the Revenue figures is due to the following causes :—

<i>Increase</i>	72
	Due to areas outside Municipal or Cantonment limits being treated as separate rural units.					
<i>Decrease</i>	62
	(a), Due to 15 villages being included in 6 towns. The names of these towns do not appear in the Revenue Records, as each of them is made up of two or more villages					9
	(b), Villages lying within Municipal limits and being treated as part of the town					36
	(c), Civil Lines and Cantonments shown as separate units in Revenue Records but treated as parts of adjoining towns (<i>vide</i> paragraph 5, Chapter IV of Imperial Census Code, Part II)					17

3. Villages whose homesteads lie in one compact block so that no line can be drawn to distinguish the population of one village from that of the other were, at the time of enumeration treated as a single unit. In compilation, however, the total population of such villages has been divided equally between the component villages and each village treated as a separate unit.

4. The Revenue Mouza has generally been taken as a village except in the case of towns. In some of the Native States which have not been surveyed the unit for collection of revenue has been treated as a village.

TABLE III.—TOWNS AND VILLAGES CLASSIFIED BY POPULATION.

DISTRICT OR STATE.	1	2	3	Under 500.		500 to 1,000		1,000 to 2,000		2,000 to 5,000		5,000 to 10,000		10,000 to 20,000		20,000 to 50,000		50,000 to 100,000		100,000 and over.		22
				4	5	6	7	8	9	10	11	12	13	14	15	16	17	18	19	20	21	
PUNJAB	44,574	24,187,750	30,314	6,251,627	8,815	6,192,645	4,043	5,481,468	1,206	3,366,359	140	910,100	34	479,829	13	366,840	6	448,964	3	611,928	47,905	
BRITISH TERRITORY	38,560	19,974,956	21,599	4,909,841	7,477	5,253,617	3,823	4,495,659	1,000	2,814,396	116	749,251	26	371,170	10	274,642	6	448,964	3	611,928	45,488	
DELHI DIVISION	6,513	4,176,236	4,299	981,680	1,329	934,055	673	917,981	239	671,634	17	105,047	9	124,414	5	124,438	1	78,937	1	232,785	5,265	
Hisar	966	804,889	431	116,081	298	210,109	186	249,714	45	127,973	4	22,676	3	46,367	1	31,076	1	78,937	1	232,785	890	
Rohatak	510	641,489	186	55,164	142	104,752	125	180,979	51	133,811	4	25,634	1	10,617	1	20,361	1	78,937	1	232,785	171	
Gurgaon	1,187	643,177	814	200,462	242	166,577	89	122,967	36	97,120	5	31,271	1	10,617	1	24,751	1	78,937	1	232,785	29	
Delhi	717	657,604	422	100,917	142	123,959	88	119,077	28	65,580	1,272	
Karnal	1,387	799,787	852	202,904	246	175,970	121	161,824	62	176,068	2	10,757	1	12,014	2	48,256	1	78,937	1	232,785	47	
Ambala	1,720	659,970	1,427	304,405	211	144,867	57	72,995	21	59,055	2	14,708	1	12,045	2	48,256	1	78,937	1	232,785	2,847	
Simla	24	39,320	7	1,657	8	5,801	7	10,425	1	2,032	
JULLUNDUR DIVISION	6,423	3,967,724	3,966	932,064	1,534	1,077,526	673	912,051	211	568,354	30	201,525	6	79,027	1	43,875	2	119,550	3,750	
Kangra	715	770,386	292	74,726	194	140,004	137	199,321	75	227,146	14	93,799	3	35,554	836	
Hoshiarpur	2,118	978,569	1,552	331,032	378	262,914	146	190,550	39	103,439	2	11,506	1	17,449	1,679	
Jullundur	1,222	801,920	715	180,448	338	234,569	125	165,030	85	99,193	8	53,251	564	
Ludhiana	863	517,192	530	128,414	214	145,062	100	133,925	16	42,859	1	7,510	508	
Ferozepore	1,505	959,657	877	217,449	410	294,579	165	224,225	46	125,717	5	35,459	1	10,985	163	
LAHORE DIVISION	8,591	4,656,629	6,034	1,370,491	1,658	1,153,805	688	920,072	181	507,103	23	137,254	1	17,146	3	80,421	1	64,751	2	379,143	26,433	
Lahore	1,200	1,036,158	631	161,827	315	223,430	148	203,045	45	129,977	9	53,638	13,125	
Amritsar	1,043	880,728	513	139,319	317	224,546	164	221,899	44	120,847	4	22,254	262	
Gurdaspur	2,244	894,771	1,816	384,898	309	212,158	91	123,432	24	68,858	3	18,767	2,168	
Shaheed	2,355	979,553	1,834	411,840	363	243,445	130	170,085	24	66,420	3	19,895	8,167	
Gujranwala	1,749	924,419	1,180	273,607	354	250,228	155	201,601	44	121,001	4	22,655	7,711	
RAWALPINDI DIVISION	5,505	3,353,032	3,508	817,916	1,197	832,838	568	765,700	199	562,443	26	175,547	6	96,334	5,791	
Gujrat	1,330	745,634	835	212,510	324	225,007	140	191,365	27	69,930	2	12,441	3,676	
Shabpur	1,066	687,366	647	158,533	258	175,312	100	134,266	52	144,798	7	48,077	19	
Jhelum	900	511,575	590	132,810	189	133,310	86	121,969	81	81,038	2	12,042	138	
Rawalpindi	1,179	547,827	909	188,587	180	124,274	72	101,576	17	45,147	7	51,826	460	
Attock	630	519,273	313	80,112	156	111,284	114	157,679	40	118,239	133	
Manwali	400	341,377	214	45,364	90	62,651	56	78,545	32	102,291	8	51,161	1,365	

TABLE III.—TOWNS AND VILLAGES

TABLE IV.

TOWNS CLASSIFIED BY POPULATION WITH VARIATION SINCE 1881.

1. The term Town in this table includes every Municipality of whatever size, Civil Lines (not included in a municipality), Cantonment, and every other collection of houses permanently inhabited by nearly 5,000 persons or more, which is of an urban character, though not under Municipal Government.

2. The question whether a collection of residential houses should or should not be classed under the last category was determined long before the Census, with reference to the probable population, and consequently in many cases the limit of 5,000 was not reached. On the other hand many places with more than 5,000 inhabitants were omitted, as they had no urban characteristics.

3. No attempt has been made to adjust the figures affected by the changes in the area of towns during the last decade, and the figures given in the previous census have been repeated. Certain areas excluded from and included in the Municipal limits of Amritsar, Rawalpindi, Muzaffargarh, Alipur, Jhang and Pathankot during the decade under review, have resulted in decreases and increases, aggregating according to the population of 1901, to 547 and 1,757 respectively. The limits of Murree, Maghiana, Batala and Gujranwala Municipalities have also been altered but the figures for the areas affected are not available.

4. Twelve towns with a total population of 77,811 persons have been added for the first time, while 64 places with a population aggregating 260,979 persons in 1901 and treated then as towns, have now been excluded from the list.

5. In the case of Sargodha (Jhelum Colony) and Gojra (Chenab Colony) now treated as towns for the first time, it has been found impossible to ascertain the former population. The population of 1881 and 1891 is also not available for the towns of Lyallpur, Kalka and Madhopur.

6. The summer population of the Hill Stations, Simla, Murree and Dalhousie as ascertained at the Summer Census held on 30th June 1911 is given below. For details see Part I (Report) :—

					Male.	Female.	Total.
Simla (including Jatogh)	28,459	9,436	37,895
Murree	12,999	3,935	16,934
Dalhousie	5,826	1,766	7,592

7. No Census took place in the Punjab in 1872 and consequently the columns relating to it have been omitted.

8. The abbreviations used in the table are :—

M=Municipality. C. L.=Civil Lines. Cant.=Cantonments.
 U=Urban. S=Suburban.

TABLE IV.—TOWNS CLASSIFIED BY POPULATION WITH VARIATION SINCE 1881.

TOWNS.	DISTRICT OR STATE.	Municipality, Suburbs, Cantonments, etc.	POPULATION.				VARIATION, INCREASE (+), DECREASE (-).			Variation in period 1881 to 1911 Increase (+) Decrease (-)	MALES.			FEMALES.		
			1911.	1901.	1881.	1881.	1901 to 1911.	1881 to 1901.	1881 to 1891.		1911.	1901.	1891.	1911.	1901.	1891.
1	2	3	4	5	6	7	8	9	10	11	12	13	14	15	16	17
PUNJAB	*174	2,567,282	2,585,368	2,428,538	2,243,206	- 18,086	+ 156,830	+ 185,332	+ 324,076	1,475,313	1,432,922	1,352,146	1,091,969	1,152,446	1,076,392
BRITISH TERRITORY.	...	*139	2,211,964	2,199,643	2,057,322	1,899,974	+ 12,321	+ 142,321	+ 157,348	+ 311,990	1,273,147	1,219,366	1,146,173	938,817	980,277	911,149
NATIVE STATES.	...	*35	355,318	385,725	371,216	343,232	- 30,407	+ 14,509	+ 27,984	+ 12,086	202,166	213,556	205,973	153,152	172,169	165,243
CLASS I.—100,000 AND OVER.																
DELHI ...	Delhi ...	Total ...	232,837	208,575	192,579	173,393	+ 24,262	+ 15,996	+ 19,186	+ 59,444	133,864	114,815	105,677	98,973	93,760	86,902
		M. { U. S. ...	227,857	206,534	189,648	170,245	+ 22,610	+ 16,886	+ 10,403	+ 58,899	130,018	113,054	103,223	97,839	93,480	86,425
		Cant. ...	1,287	2,041	2,931	3,148	+ 1,652	+ 890	+ 217	+ 545	757	1,761	2,454	630	280	477
LAHORE ...	Lahore ...	Total ...	228,687	202,964	176,854	157,287	+ 25,723	+ 26,110	+ 19,567	+ 71,400	143,249	119,996	104,710	85,438	82,968	72,144
		M. { U. S. ...	198,692	186,884	169,597	138,878	+ 23,387	+ 27,287	+ 20,719	+ 71,393	122,097	108,907	92,835	76,595	77,977	66,762
		Cant. ...	111,579	16,080	17,257	18,409	+ 2,336	-	+ 1,177	+ 7	7,416	11,089	11,875	4,163	4,991	5,382
AMRITSAR ..	Amritsar ...	Total ...	152,756	162,429	136,766	151,896	- 9,673	+ 25,663	- 15,130	+ 860	88,879	93,199	78,786	63,877	69,230	57,980
		M. ...	151,339	161,039	135,401	150,665	- 0,700	+ 25,638	-	+ 15,264	87,828	92,233	77,754	63,511	68,806	57,647
		Cant. ...	1,417	1,390	1,365	1,231	+ 27	+ 25	+ 134	+ 186	1,051	966	1,032	366	424	333
CLASS II.—50,000 TO 100,000.																
MULTAN ...	Multan ...	Total ...	99,243	87,394	74,562	68,674	+ 11,849	+ 12,832	+ 5,888	+ 30,569	56,280	49,328	41,953	42,963	38,066	32,609
		M. ...	85,747	74,627	64,265	57,471	+ 11,129	+ 10,362	+ 6,794	+ 28,276	46,997	40,527	34,595	38,760	34,100	29,670
		Cant. ...	13,496	12,767	10,297	11,203	+ 729	+ 2,470	+ 909	+ 2,293	9,283	8,601	7,358	4,203	3,966	2,939
RAWALPINDI...	Rawalpindi ...	Total ...	86,433	87,688	73,795	52,975	- 1,205	+ 13,693	+ 20,820	+ 33,508	57,451	57,519	51,043	29,032	30,169	22,752
		M. ...	46,642	47,077	35,925	26,785	- 435	+ 11,152	+ 0,140	+ 19,857	28,948	28,751	22,895	17,694	18,326	13,030
		Cant. ...	39,841	40,611	37,870	26,190	- 770	+ 2,741	+ 11,680	+ 13,651	28,503	28,768	28,148	11,338	11,843	9,722
AMBALA ...	Ambala ...	Total ...	80,131	78,638	79,294	67,463	+ 1,493	- 656	+ 11,831	+ 12,688	49,204	45,729	47,511	30,927	32,909	31,783
		M. ...	24,493	26,744	26,856	26,159	- 2,251	- 112	+ 697	+ 1,666	13,589	14,150	14,494	10,904	12,594	12,362
		C. L. ...	1,415	1,456	1,422	818	-	+ 34	+ 804	+ 797	1,169	1,212	1,253	246	169	169
		Cant. ...	54,223	50,438	51,016	40,686	+ 3,785	+ 578	+ 10,330	+ 13,537	34,446	30,367	31,764	19,777	20,071	19,252
JULLUNDUR ...	Jullundur ...	Total ...	69,318	67,735	66,202	52,119	+ 1,583	+ 1,533	+ 14,083	+ 17,199	39,816	37,299	37,471	29,502	30,436	28,731
		M. { U. S. ...	41,666	54,455	50,375	42,651	+ 899	+ 4,080	+ 7,724	+ 12,703	23,283	28,908	26,476	18,383	25,547	23,899
		Cant. ...	13,688	13,280	15,827	9,468	+ 684	- 2,547	+ 6,359	+ 4,496	7,256	8,391	10,995	6,432	4,889	4,832
SIALKOT ...	Sialkot ...	Total ...	64,869	57,956	55,087	45,762	+ 6,913	+ 2,869	+ 9,325	+ 19,107	38,130	31,614	31,456	26,739	26,342	23,631
		M. ...	48,595	44,789	39,612	33,850	+ 3,606	+ 5,177	+ 5,762	+ 14,745	26,651	22,950	20,770	21,944	21,833	18,842
		Cant. ...	16,274	(a) 13,167	15,475	11,912	+ 3,107	+ 2,908	+ 3,563	+ 4,362	11,479	(a) 8,664	10,686	(a) 4,803	4,789	4,789
FEROZEPURE ...	Ferozepore ...	Total ...	50,836	49,341	50,437	39,570	+ 1,495	- 1,096	+ 10,867	+ 11,266	31,459	30,311	30,622	19,377	19,030	19,815
		M. ...	24,678	23,475	25,337	20,870	+ 1,203	+ 1,862	+ 4,467	+ 3,908	13,930	13,263	14,417	10,748	10,212	10,920
		Cant. ...	26,158	26,866	25,100	18,700	+ 292	+ 766	+ 6,400	+ 7,358	17,529	17,048	16,205	8,626	8,818	8,895
CLASS III.—20,000 TO 50,000.																
PATIALA ...	Patiala ...	Total ...	46,974	53,545	55,856	53,629	- 6,571	- 2,311	+ 2,227	- 6,655	28,668	31,494	34,128	18,311	22,051	21,728
LUDHIANA ...	Ludhiana ...	Total ...	44,170	48,649	46,334	44,163	- 4,479	+ 2,315	+ 2,171	+ 7	25,517	26,829	25,506	18,653	21,820	20,828
		M. ...	43,152	48,211	46,024	44,024	- 5,059	+ 2,187	+ 2,187	+ 26,507	24,765	26,507	25,506	18,387	21,704	20,759
		C. L. ...	1,018	438	310	...	+ 580	+ 128	...	752	322	241	266	118	69	
BHIWANI ...	Hissar ...	Total ...	31,100	35,197	35,487	33,762	- 4,817	+ 430	+ 1,725	- 2,662	16,249	18,388	18,202	14,851	17,529	17,285
GUJRANWALA ...	Gujranwala ...	Total ...	29,472	29,224	26,785	22,884	+ 248	+ 2,439	+ 3,901	+ 6,588	16,271	15,524	14,489	13,201	13,700	12,296
		M. ...	28,637	28,356	25,892	22,107	+ 281	+ 2,464	+ 3,785	+ 6,530	15,600	14,812	13,689	13,037	13,544	12,193
		C. L. ...	835	868	893	777	- 33	+ 25	+ 116	+ 58	671	712	790	164	156	103
BATALA ...	Gurdaspur ...	Total ...	26,430	27,365	27,223	24,281	- 935	+ 142	+ 2,942	+ 2,149	14,180	14,037	14,065	12,250	13,328	13,158
PANIPAT ...	Karnal ...	Total ...	26,342	26,914	27,547	25,022	- 572	- 633	+ 2,525	+ 1,320	13,554	13,516	14,312	12,788	13,398	13,235
JHANG-MAGHIANA ...	Jhang ...	Total ...	25,914	24,382	23,290	21,629	+ 1,532	+ 1,092	+ 1,661	+ 4,285	13,212	12,477	12,170	12,702	11,905	11,120

* Total number of Towns.

(a) Includes Civil Lines.

KASUR	Lahore	M.	24,783	22,022	20,290	17,336	+ 2,761	+ 1,732	+ 2,954	+ 7,447	13,769	11,758	10,596	11,014	10,264	8,694	
REWARI	Gurgaon	M.	24,780	27,295	27,934	23,972	- 2,515	- 639	+ 3,962	+ 808	12,885	13,939	14,432	11,895	13,356	13,502	
MALEBKOTLA	Malerkotla	23,880	21,122	21,754	20,621	+ 2,758	+ 632	+ 1,133	+ 3,259	13,538	10,815	10,963	10,342	10,307	10,791	
KARNAL	Karnal	Total	21,967	23,559	21,963	23,133	- 1,598	+ 1,596	- 1,170	- 1,172	11,959	12,613	12,211	10,002	10,946	9,752	
		M.	21,018	22,708	21,630	22,528	- 1,685	+ 1,173	- 998	- 1,510	11,233	11,094	11,892	9,785	10,709	9,638	
		C. L.	948	856	433	605	+ 87	+ 423	+ 172	+ 338	726	619	319	217	237	114	
NARNAUL	Patiala	Total	21,350	19,489	21,159	20,052	+ 1,861	- 1,670	+ 1,107	+ 1,298	10,985	9,466	10,413	10,365	10,023	10,746	
ROHTAK	Rohtak	M.	20,361	20,323	16,702	15,699	+ 38	+ 3,621	+ 1,003	+ 4,662	11,035	10,724	8,626	9,326	9,599	8,076	
		M.	10,862	19,766	16,101	15,160	+ 96	+ 3,575	+ 1,031	+ 4,702	10,622	10,232	8,196	9,240	9,534	7,995	
		C. L.	489	557	611	539	- 8	+ 46	- 28	- 40	413	402	430	86	65	81	
CLASS IV.—10,000 TO 20,000.																	
JHELUM	Jhelum	Total	19,678	14,951	12,878	21,107	+ 4,727	+ 2,073	- 8,229	- 1,429	13,745	8,992	8,208	5,933	5,959	4,670	
		M.	12,298	11,703	9,711	16,834	+ 595	+ 1,992	- 6,923	- 4,336	7,352	6,675	5,698	4,916	5,025	4,013	
		Cant.	7,380	3,248	3,167	4,473	+ 4,132	+ 81	- 1,306	+ 2,907	6,393	2,317	2,510	1,987	931	667	
LYALLPUR	Lyalpur	M.	19,578	9,171	+ 10,407	13,535	6,643	...	6,225	2,528	...	
SIMLA (WITH JATOGE)	Simla	Total	19,405	14,505	13,836	13,258	+ 4,900	+ 669	+ 578	+ 6,147	14,107	10,665	10,180	5,298	3,840	3,656	
		M.	18,934	14,130	13,270	12,305	+ 4,804	+ 851	+ 974	+ 6,629	13,767	10,378	9,766	5,167	3,752	3,513	
		Jatogh Cant.	471	375	567	953	+ 96	- 182	- 396	- 482	340	287	414	131	88	143	
GUJRAT	Gujrat	Total	19,090	19,410	18,050	18,396	- 320	+ 1,360	- 346	+ 694	9,981	9,813	9,340	9,109	9,597	8,710	
		M.	18,692	19,048	17,671	17,815	- 356	+ 1,377	- 144	+ 877	9,657	9,540	9,052	9,035	9,490	8,619	
		C. L.	398	362	379	581	+ 36	- 17	+ 202	- 163	324	264	238	74	98	91	
DERA GHAZI KHAN ...	D. G. Khan ...	Total	18,466	23,731	27,886	22,309	- 5,265	+ 4,155	+ 5,577	- 3,843	10,428	13,886	16,518	8,038	10,345	11,368	
		M.	16,853	21,697	23,899	18,935	- 4,962	+ 3,964	+ 4,913	- 3,964	9,296	11,769	13,119	7,557	10,780	11,988	
		C. L.	1,613	832	750	752	- 119	- 119	- 119	- 119	1,132	694	640	481	138	110	
				(a) 1,202	(a) 3,237	(a) 2,622						(a) 933	(a) 2,759		(a) 269	(a) 478	
BAHAWALPUR	Bahawalpur	Total	18,414	18,546	18,716	13,635	- 132	- 170	+ 5,081	+ 4,779	10,493	10,746	11,075	7,921	7,800	7,641	
HOSHIARPUR	Hoshiarpur	M.	17,449	17,549	21,552	17,363	- 100	- 4,003	+ 189	+ 3,914	9,875	9,503	11,511	7,574	8,046	10,041	
		M.	16,980	17,037	21,099	20,638	- 57	- 4,062	+ 461	+ 3,658	9,576	9,136	11,163	7,404	7,901	9,938	
		C. L.	469	512	459	725	+ 43	+ 59	- 272	- 266	299	367	348	170	145	105	
HISSAR	Hissar	M.	17,162	17,647	16,854	14,167	- 485	+ 793	+ 2,687	+ 2,995	9,710	9,555	8,863	7,452	8,092	7,991	
WAZIRABAD	Gujranwala	M.	17,146	18,069	15,786	16,462	- 923	+ 2,282	- 676	+ 684	9,456	9,662	8,282	7,690	8,407	7,504	
KAPURTHALA	Kapurthala	16,367	18,519	16,747	15,237	- 2,152	+ 1,772	+ 1,510	+ 1,130	9,485	10,616	9,876	6,882	7,903	6,871	
BHERA	Shahpur	M.	15,202	18,680	17,428	15,165	- 3,478	+ 1,252	+ 2,263	+ 37	7,950	9,439	8,979	7,252	9,241	8,449	
JAGRAON	Ludhiana	M.	15,039	18,760	18,116	16,873	- 3,721	+ 644	+ 1,243	- 1,834	8,128	9,776	9,418	6,911	8,984	8,698	
GOBINDGARH (alias Bhatinda)	Patiala	15,037	13,185	8,536	5,984	+ 1,852	+ 4,649	+ 3,452	+ 9,953	9,232	7,897	5,170	5,805	5,288	3,366	
SIRSA	Hissar	M.	14,629	15,800	16,415	12,292	- 1,171	- 615	+ 4,123	+ 2,337	8,047	8,410	9,051	6,582	7,390	7,384	
HANSI	Do.	M.	14,576	16,523	15,190	12,656	- 1,947	+ 1,333	+ 2,534	+ 1,920	7,585	8,717	8,067	6,991	7,806	7,123	
CHINIOT	Jhang	M.	14,085	15,685	13,476	10,731	- 1,600	+ 2,209	+ 2,745	+ 3,354	7,073	8,078	6,702	7,012	7,607	6,774	
NABHA	Nabha	13,620	18,468	17,108	17,116	- 4,848	+ 1,360	- 8	- 3,496	7,915	11,015	9,939	5,705	7,453	7,169	
KAITHAL	Karnal	M.	12,912	14,408	15,768	14,754	- 1,496	- 1,360	+ 1,014	- 1,842	6,552	7,250	7,928	6,360	7,158	7,840	
JAGADHRI	Ambala	M.	12,045	13,462	13,029	12,300	- 1,417	+ 433	+ 729	- 255	6,691	7,206	6,917	5,354	6,256	6,112	
SONEPAT	Delhi	M.	12,014	12,990	12,611	13,077	- 976	+ 378	- 466	- 1,063	6,192	6,889	6,341	5,822	6,601	6,270	
PHAGWARA	Kapurthala	11,779	14,108	12,331	10,627	- 2,329	+ 1,777	+ 1,704	+ 1,152	6,832	7,942	6,666	4,947	6,166	5,665	
FARIDKOT	Faridkot	11,673	10,405	8,319	6,593	+ 1,268	+ 2,086	+ 1,726	+ 5,080	6,777	5,835	4,817	4,886	4,570	3,502	
JALALPUR	Gujrat	M.	11,615	10,640	11,065	12,839	+ 975	- 425	- 1,774	- 1,224	6,171	5,256	5,665	5,444	5,384	5,400	
BASI	Patiala	11,125	13,738	13,810	12,896	- 2,613	- 72	+ 914	- 1,771	5,995	7,149	7,200	5,130	6,589	6,610	
SHAHABAD	Karnal	M.	11,054	11,009	11,473	10,218	+ 45	- 464	+ 1,255	+ 836	5,735	5,605	6,104	5,319	5,404	5,369	
FAZILKA	Ferozepore	M.	10,985	8,505	7,563	6,851	+ 2,480	+ 942	+ 712	+ 4,134	6,555	4,726	4,323	4,430	3,779	3,240	
KOT-KAPURA	Faridkot	10,644	9,519	7,730	6,196	+ 1,125	+ 1,789	+ 1,534	+ 4,448	6,304	5,360	4,343	4,340	4,159	3,387	
JHAJJAR	Rohtak	M.	10,617	12,227	11,881	11,650	- 1,610	+ 346	- 231	- 1,033	5,182	5,955	5,875	5,435	6,272	6,006	
PIND DADAN KHAN ...	Jhelum	M.	10,590	13,770	15,055	16,724	- 3,180	- 1,285	- 1,669	- 6,134	5,537	7,108	8,027	5,052	6,662	7,028	
KHUSHAB	Shahpur	M.	10,159	11,403	9,832	8,989	- 1,244	+ 1,571	+ 843	+ 1,170	5,333	5,873	5,032	4,826	5,533	4,800	
CLASS V.—5,000 TO 10,000.																	
HAZRO	Attock	M.	9,950	9,799	7,580	6,533	+ 151	+ 2,219	+ 1,047	+ 3,417	5,270	5,190	3,991	4,680	4,608	3,589	
MOHINDARGARH	Patiala	9,761	9,984	10,847	10,398	- 223	+ 863	+ 449	- 637	4,754	4,812	5,272	5,007	5,172	5,575	
ROJHAN	D. G. Khan	9,624	8,177	8,063	5,998	+ 1,447	+ 114	+ 2,065	+ 3,626	5,297	4,395	4,334	4,327	3,782	3,729	

(a) These figures relate to the Cantonment which is not now in existence.

TABLE IV.—TOWNS CLASSIFIED BY POPULATION WITH VARIATION SINCE 1881.

TOWNS.	DISTRICT OR STATE.	Municipality, Suburbs, Cantonments, etc.	POPULATION.				VARIATION, INCREASE (+), DECREASE (-).			Variation in period 1881 to 1911. Increase (+) Decrease (-)	MALES.			FEMALES.		
			1911.	1901.	1891.	1881.	1901 to 1911.	1891 to 1901.	1881 to 1891.		1911.	1901.	1891.	1911.	1901.	1891.
1	2	3	4	5	6	7	8	9	10	11	12	13	14	15	16	17
CLASS V.—5,000 TO 10,000—continued.																
ABOHAR	Ferozepore ...	M. ...	9,492	5,596	2,056	1,823	+ 3,896	+ 3,540	+ 233	+ 7,669	5,665	3,339	1,124	3,827	2,257	982
PALWAL	Gurgaon ...	M. ...	9,485	12,830	11,227	10,635	- 3,345	+ 1,603	+ 592	- 1,150	5,044	6,710	5,626	4,441	6,120	5,601
AHMADPUR SHARQI	Bahawalpur ...	M. ...	9,472	9,928	9,844	9,853	- 456	+ 84	- 9	- 381	5,000	5,191	5,109	4,472	4,737	4,735
SAMANA	Patiala ...	M. ...	9,273	10,209	10,035	9,495	- 936	+ 174	+ 540	- 222	4,913	5,194	5,051	4,360	5,015	4,984
KHANPUR	Bahawalpur ...	M. ...	9,192	8,611	7,494	7,189	+ 581	+ 1,117	+ 305	+ 2,003	5,326	4,786	4,088	3,866	3,825	3,406
PINDI GHEB	Attock ...	M. ...	9,045	8,452	8,462	8,583	+ 593	- 10	- 121	+ 462	4,548	4,220	4,183	4,497	4,232	4,279
SANGRUR	Jind ...	M. ...	9,041	11,852	8,820	9,139	- 2,811	+ 3,032	- 319	- 98	5,615	7,623	5,796	3,426	4,229	3,024
NAKODAR	Jullundur ...	M. ...	8,859	9,958	9,740	8,486	- 1,099	+ 218	+ 1,254	+ 373	4,780	5,154	5,174	4,079	4,804	4,566
SARGODHA	Shahpur ...	M. ...	8,849	6,180	2,669
MUKTSAR	Ferozepore ...	M. ...	8,834	6,389	5,271	3,125	+ 2,445	+ 1,118	+ 2,146	+ 5,709	5,202	3,705	3,031	3,632	2,684	2,240
JIND	Jind ...	M. ...	8,783	8,047	8,116	7,136	+ 736	- 69	+ 980	+ 1,647	4,805	4,179	4,195	3,978	3,868	3,921
SHAHPUR	Shahpur ...	Total ...	8,739	9,386	9,233	7,752	- 647	+ 153	+ 1,481	+ 987	4,760	5,125	5,132	3,979	4,261	4,101
		C. L. ...	3,131	5,855	6,337	5,424	- 2,724	+ 482	+ 913	- 2,293	1,927	2,920	3,200	1,204	2,935	3,137
		Town proper	5,608	3,531	2,896	2,328	+ 2,077	+ 635	+ 568	+ 3,280	2,833	2,205	1,932	2,775	1,926	964
KARTARPUR	Jullundur ...	M. ...	8,631	10,840	10,441	9,260	- 2,209	+ 399	+ 1,181	- 629	4,631	5,726	5,577	4,000	5,114	4,864
KAMALIA	Montgomery ...	M. ...	8,237	6,976	7,490	7,594	+ 1,261	- 514	+ 104	+ 643	4,225	3,458	3,910	4,012	3,518	3,580
LEIHA	Muzaffargarh ...	M. ...	8,173	7,546	7,437	5,899	+ 627	+ 109	+ 1,538	+ 2,274	4,265	3,948	3,863	3,908	3,598	3,574
MONTGOMERY	Montgomery ...	M. ...	8,129	6,602	5,159	3,178	+ 1,527	+ 1,443	+ 1,981	+ 4,951	5,773	4,613	3,505	2,356	1,989	1,654
PATTI	Lahore ...	M. ...	7,987	8,187	7,495	6,407	- 200	+ 692	+ 1,088	+ 1,580	4,368	4,195	3,816	3,619	3,992	3,679
PAKPATTAN	Montgomery ...	M. ...	7,912	6,192	6,522	5,993	+ 1,720	- 330	+ 529	+ 1,919	4,467	3,118	3,378	3,445	3,074	3,144
MANDI (NAGAR)	Mandi ...	M. ...	7,896	8,144	6,889	5,030	- 248	+ 1,255	+ 1,859	+ 2,866	4,878	4,928	3,957	3,018	3,216	2,932
BEEI	Rohtak ...	M. ...	7,798	8,723	9,825	9,695	- 1,925	- 102	+ 130	- 1,897	3,958	4,891	4,992	3,840	4,832	4,833
SADHAURA	Ambala ...	M. ...	7,774	9,812	10,445	10,794	- 2,038	- 633	- 349	- 3,020	4,107	5,140	5,308	3,667	4,672	5,137
JAITU	Nabha ...	M. ...	7,694	5,533	5,251	4,862	+ 2,161	+ 282	+ 389	+ 2,832	4,806	3,277	2,894	2,888	2,256	2,357
SAHIWAL	Shahpur ...	M. ...	7,658	9,163	9,210	8,580	- 1,505	+ 47	+ 330	- 1,222	3,858	4,441	4,550	3,800	4,722	4,660
PASBUR	Sialkot ...	M. ...	7,564	8,335	9,200	8,378	- 771	- 865	+ 822	- 814	4,021	4,235	4,703	3,543	4,100	4,497
RAIKOT	Ludhiana ...	M. ...	7,510	10,131	9,381	9,219	- 2,621	+ 750	+ 162	- 1,709	4,073	5,185	4,762	3,437	4,946	4,619
SUNAM	Patiala ...	M. ...	7,329	10,069	10,869	12,223	- 2,740	- 800	- 1,354	- 4,894	4,161	5,458	5,732	3,168	4,611	5,137
NUR MAHAL	Jullundur ...	M. ...	7,178	8,706	8,520	8,161	- 1,528	+ 186	+ 359	- 983	3,798	4,451	4,466	3,380	4,255	4,054
CHUNIAN	Lahore ...	M. ...	7,151	8,959	10,339	8,122	- 1,808	- 1,380	+ 2,217	- 971	3,752	4,694	5,532	3,399	4,265	4,807
KUNJAH	Gujrat ...	M. ...	7,090	6,431	5,474	5,799	+ 659	+ 957	- 325	+ 1,291	3,633	3,178	3,457	3,457	2,741	2,741
MIANWALI	Mianwali ...	Total ...	7,064	4,160	3,278	2,568	+ 2,904	+ 882	+ 710	+ 4,496	4,061	2,212	1,780	3,003	1,948	1,498
		M. ...	6,224	3,386	2,838
		C. L. ...	840	675	165
UMRUR-TANDA	Hoshiarpur ...	M. ...	7,016	10,247	11,632	10,295	- 3,231	- 1,385	+ 1,337	- 3,279	3,775	5,427	6,112	3,241	4,820	5,520
PATHANKOT	Gurdaspur ...	M. ...	7,007	6,091	4,749	4,344	+ 916	+ 1,342	+ 405	+ 2,663	4,181	3,436	2,737	2,826	2,655	2,012
JANDIALA	Amritsar ...	M. ...	6,959	7,750	7,732	6,535	- 791	+ 18	+ 1,197	+ 424	3,822	4,084	4,073	3,137	3,666	3,659
RUPAR	Ambala ...	M. ...	6,935	8,888	8,693	10,326	- 1,953	+ 195	- 1,633	- 3,391	3,811	4,782	4,663	3,119	4,106	4,030
DHARMSALA	Kangra ...	Total ...	6,923	6,971	6,184	5,322	- 48	+ 787	+ 862	+ 1,601	4,795	4,755	4,409	2,128	2,216	1,775
		M. ...	2,518	3,288	2,778	3,329	- 770	+ 510	- 1,061	- 1,321	1,616	2,133	1,833	902	1,155	945
		C. L. ...	705	471	234
		Cant. ...	3,700	3,683	3,406	1,483	+ 17	+ 277	+ 1,923	+ 2,217	2,708	2,622	2,576	982	1,061	830
DAJAL	D. G. Khan ...	M. ...	6,893	6,213	6,085	5,952	+ 680	+ 128	+ 133	+ 941	3,666	3,320	3,245	3,227	2,893	2,840
ISA KHEL	Mianwali ...	M. ...	6,868	7,630	7,600	6,692	- 762	+ 30	+ 908	+ 176	3,441	3,707	3,823	3,427	3,923	3,777
TALAGANG	Attock ...	M. ...	6,746	6,705	6,236	6,236	+ 41	+ 469	+ 236	+ 510	3,300	3,270	3,041	3,446	3,435	3,195
KALABAGH	Mianwali ...	M. ...	6,654	5,824	6,702	6,056	+ 830	- 878	+ 646	+ 598	3,402	2,851	3,483	3,252	2,973	3,219

TABLE IV.—TOWNS CLASSIFIED BY POPULATION WITH VARIATION SINCE 1881.

TABLE IV.—TOWNS CLASSIFIED BY POPULATION WITH VARIATION SINCE 1881.

TOWNS.	DISTRICT OR STATE.	Municipality, Suburbs, Cantonments, etc.	POPULATION.			VARIATION, INCREASE (+), DECREASE (-)						MALES.			FEMALES.			
			1911.	1901.	1891.	1891.	1901 to 1911.		1891 to 1901.		1881 to 1891.		1911.	1901.	1891.	1911.	1901.	1891.
							+	-	+	-	+	-						
1	2	3	4	5	6	7	8	9	10	11	12	13	14	15	16	17		
TARN TARAN	Amritsar	M...	4,260	4,425	3,900	3,210	-	168	+	528	+	690	+	2,178	1,817	1,937	1,797	
CHACHRAULI	Kalsia	...	4,246	5,520	5,674	5,389	-	1,274	-	154	+	285	+	3,080	1,901	2,495	2,594	
BASI	Kalsia	...	4,236	4,641	4,966	4,907	-	405	+	325	+	59	+	2,357	1,930	2,284	2,271	
AHMADPUR LAMMA	Bahawalpur	...	4,223	5,343	4,203	4,235	-	1,120	+	1,140	+	31	+	2,147	2,024	2,304	2,056	
DINAGAR	Gurdaspur	M...	4,154	5,191	5,454	5,589	-	1,037	-	263	-	135	-	2,879	1,890	2,418	2,575	
BALLABGARH	Delhi	...	4,053	4,508	4,474	5,821	-	453	+	32	-	1,347	-	2,510	1,877	2,134	1,964	
ANANDPUR	Hoshiarpur	...	4,041	5,028	5,100	5,878	-	987	+	72	-	778	-	2,705	1,706	2,164	2,395	
CAMPBELLPUR	Attock	Total	4,022	3,036	2,556	1,407	+	986	+	480	+	1,089	+	1,753	1,388	1,050	803	
AKALGARH	Cant.	...	665	
SIRHIND	Gujranwala	M...	3,337	4,961	4,262	4,312	-	1,018	+	699	-	50	-	2,151	1,293	2,438	2,111	
RAJANPUR	Patiala	...	3,943	5,415	5,254	5,491	-	1,572	+	161	-	147	-	2,854	1,877	2,460	2,400	
DASUYA	D. G. Khan	M...	3,704	3,917	4,973	4,932	-	213	-	1,056	+	41	-	3,002	1,849	1,900	1,971	
BAKLOH	Hoshiarpur	...	3,597	6,404	7,047	6,248	-	2,807	+	643	+	799	+	3,686	1,633	3,082	3,861	
KAROB	Gurdaspur	Cant.	3,566	3,042	2,503	1,479	+	524	+	539	+	1,024	+	1,873	898	956	630	
KHANGARH	Muzaffargarh	M...	3,503	3,243	2,833	2,733	-	260	+	410	+	110	+	1,464	1,731	1,527	1,369	
KHANNA	Muzaffargarh	M...	3,349	3,621	3,505	3,417	-	272	+	116	+	88	-	1,881	1,588	1,681	1,624	
ALIFUP	Ludhiana	M...	3,319	3,838	3,877	3,988	-	519	-	39	-	111	-	2,083	1,477	1,822	1,794	
KASALI	Muzaffargarh	M...	3,312	2,788	2,552	2,556	-	524	+	236	+	3	-	3,002	1,774	1,598	1,684	
FARAKHAGAR	Ambala	Cant.	3,194	2,192	1,977	2,807	+	1,002	+	215	-	830	+	1,299	1,301	1,058	1,178	
KHUDIAN	Gurgaon	M...	3,158	6,136	5,881	8,738	-	2,978	+	255	-	2,857	+	2,812	1,568	3,140	3,069	
MITHANKOT	Lahore	M...	2,992	3,401	2,921	2,917	-	409	+	480	+	4	-	1,526	1,305	1,601	1,895	
LOHARU	D. G. Khan	M...	2,589	3,487	3,624	3,353	-	898	-	137	+	271	-	1,935	1,357	1,685	1,689	
DAGSHAI	Loharu	...	2,343	2,175	2,431	2,038	+	168	+	256	+	393	+	1,253	1,117	1,058	1,178	
SABATHU	Simla	...	2,032	2,159	2,569	3,642	-	127	-	410	-	1,078	-	1,827	766	651	742	
MURREE	Simla	...	1,847	2,171	2,171	2,328	-	330	+	6	-	158	-	1,295	750	872	876	
DALHOUSE	Rawalpindi	Total	1,705	1,844	1,768	2,458	-	139	+	76	-	721	-	1,204	466	540	554	
SANAWAR	M...	M...	1,361	1,517	1,562	1,821	-	156	+	58	-	362	-	983	418	483	501	
MADHOPUR	Cant.	...	344	327	309	668	+	17	+	18	-	353	-	246	53	57	63	
ATTOCK	Gurdaspur	Total	1,582	1,316	1,232	1,610	+	266	+	84	-	378	-	859	529	421	373	
	M...	M...	388	807	807	870	+	130	+	63	-	63	-	518	345	290	262	
	Baluch Cant.	...	644	508	435	740	+	136	+	83	-	313	-	131	184	111	409	
	C. L.	...	884	845	985	1,032	+	39	+	140	-	47	-	510	359	335	405	
	C. L.	...	742	1,360	618	855	...	278	505	
	Total	...	630	2,822	3,073	4,210	-	2,192	-	251	-	1,137	-	1,814	1,780	1,062	1,259	
	Cant.	...	430	497	419	120	450	...	370	47	...	49	
		...		(a) 2,325	(a) 2,854	(a) 4,000						(a) 1,310	(a) 1,444		(a) 1,015	(a) 1,210		

CLASS VI.—UNDER 5,000—continued.

(a) These figures relate to the Municipality which is not now in existence.

TABLE V.—TOWNS ARRANGED TERRITORIALLY WITH POPULATION BY RELIGION.

DISTRICT OR STATE.	Towns, Municipalities, Cantonments, &c.	POPULATION.			HINDU.			SIKH.			JAIN.			BUD-DHIST.			ZOROASTRIAN.			MUHAMMADAN.			CHRISTIAN.			JEW.		
		Persons.	Males.	Females.	Persons.	Males.	Females.	Persons.	Males.	Females.	Persons.	Males.	Females.	Persons.	Males.	Females.	Persons.	Males.	Females.	Persons.	Males.	Females.	Persons.	Males.	Females.	Persons.	Males.	Females.
1	2	3	4	5	6	7	8	9	10	11	12	13	14	15	16	17	18	19	20	21	22	23	24	25	26	27	28	29
	PUNJAB	2,567,282	1,475,313	1,091,969	1,037,498	601,295	436,203	156,344	97,719	58,625	24,763	13,427	11,336	166,927	92,746	620	373	247	1,297,960	728,319	569,641	49,877	34,070	15,807	54	18	36	
	BRITISH TERRITORY	2,211,964	1,273,147	938,817	886,487	515,030	371,457	116,730	73,105	43,625	21,140	11,368	9,772	166,927	74,596	356	240	1,137,722	639,540	498,182	49,069	33,638	15,431	54	18	36		
HISSAR ...	Hissar M.	17,162	9,710	7,452	9,530	5,449	4,081	97	84	13	394	217	177	3	3	7,063	3,917	3,146	67	37	30	8	3	5	
	Hansi M.	14,576	7,565	6,991	6,896	3,805	3,091	14	8	6	752	338	414	6,907	3,429	3,478	7	5	2	
	Bhiwani M.	31,100	16,249	14,851	25,603	13,305	12,208	13	9	4	336	164	172	2	1	5,094	2,750	2,344	52	20	32	
	Sirsa M.	14,629	8,047	6,582	9,323	5,243	4,080	392	213	179	172	69	103	5	3	4,614	2,448	2,166	123	71	52	
ROHTAK ...	Rohtak	20,361	11,035	9,326	9,941	5,685	4,256	67	40	27	838	453	385	9,428	4,815	4,613	87	42	45	
	" M.	19,862	10,622	9,240	9,664	5,446	4,218	59	32	27	838	453	385	9,228	4,655	4,673	73	36	37	
	" C. L.	499	413	88	277	239	38	8	8	200	160	40	14	6	3	
	Jhajjar M.	10,617	5,182	5,435	5,946	3,072	2,874	2	2	...	107	53	54	4,558	2,055	2,503	4	...	4	
	Bahadurgarh M.	4,990	2,579	2,411	2,551	1,346	1,205	40	21	19	2,344	1,180	1,164	55	32	23	
	Beri M.	7,795	3,958	3,840	7,093	3,567	3,526	4	3	...	7	4	3	693	383	310	1	1
	Gohana M.	5,438	2,752	2,686	1,360	685	675	5	1	...	716	397	319	3,357	1,669	1,688
GURGAON...	Gurgaon C. L.	5,461	3,084	2,377	3,034	1,730	1,304	35	29	6	122	63	59	2,137	1,170	967	133	92	41	
	Farakhnagar	3,158	1,598	1,560	1,671	863	808	21	13	8	50	24	26	1,364	688	698	52	30	22	
	Sohna	5,138	2,618	2,520	2,942	1,488	1,454	1	1	...	1	1	2,179	1,119	1,060	15	9	6	
	Ferozepur Jhirka M.	5,719	2,918	2,801	2,309	1,170	1,139	3	1	2	354	179	175	2	2	3,050	1,565	1,485	1	1
	Palwal M.	9,485	5,044	4,441	6,061	3,253	2,808	1	1	...	84	46	38	6	3	3,280	1,718	1,562	53	23	30	
	Hodal M.	5,468	2,898	2,570	4,075	2,173	1,902	2	2	1,384	719	665	7	4	3	
	Rewari M.	24,780	12,885	11,895	12,964	6,898	6,066	17	15	2	640	330	310	1	1	10,910	5,519	5,391	248	122	126	
DELHI ...	Delhi	232,837	133,864	98,973	121,735	71,010	50,725	1,939	1,764	175	3,531	2,008	1,523	74	44	102,476	57,277	45,199	3,075	1,758	1,317	7	3	4	
	" M.	229,144	130,775	98,369	120,367	69,974	50,393	1,393	1,258	136	3,524	2,003	1,521	74	44	101,087	56,070	45,017	2,692	1,423	1,269	7	3	4	
	" Cant.	3,693	3,089	604	1,368	1,036	332	546	506	40	7	6	2	1,389	1,207	182	383	355	43	
	Sonepat M.	12,014	6,192	5,822	4,794	2,626	2,168	6	4	2	648	328	320	6,510	3,200	3,310	56	34	22	
	Ballabgarh M.	4,053	2,176	1,877	2,936	1,579	1,357	3	2	1	25	15	10	1,080	576	504	9	4	5	
	Faridabad M.	4,487	2,384	2,103	3,034	1,627	1,407	1	1	...	4	2	2	1,436	747	689	12	7	6	
KARNAL ...	Karnal	21,961	11,959	10,002	12,772	6,929	5,843	130	100	30	182	90	92	8,667	4,747	3,920	210	93	117	
	" M.	21,018	11,233	9,785	12,287	6,580	5,727	86	56	27	181	89	92	8,317	4,462	3,655	147	63	64	
	" C. L.	943	726	217	485	369	116	44	41	3	1	1	350	285	65	63	30	23	
	Panipat M.	26,342	13,554	12,788	6,707	3,563	3,144	6	5	1	694	339	355	18,865	9,599	9,266	70	48	22	
	Kaithal M.	12,912	6,552	6,360	6,546	3,350	3,196	241	127	114	100	55	45	6,002	3,005	2,997	23	15	8	
	Thanesar M.	4,719	2,692	2,027	3,058	1,752	1,306	122	70	52	13	6	7	1,518	860	658	8	4	4	
	Shahabad M.	11,054	5,735	5,319	3,392	1,867	1,525	579	310	269	4	2	2	7,060	3,545	3,515	19	11	8	

TABLE V.—TOWNS ARRANGED TERRITORIALLY

AMBALA...	Ambala	80,131	49,204	30,927	38,192	22,671	15,521	3,392	2,592	
	"	...	M.	24,493	13,589	10,904	8,180	4,720	3,470	989	681	
	"	...	C. L.	1,415	1,169	246	571	462	109	162	148	
	"	...	Cant.	54,223	34,446	19,777	29,431	17,489	11,942	2,241	1,863	
	Kasauli Cant.	3,194	2,249	945	1,804	1,249	555	36	27	
	Kalka	4,532	2,693	1,639	2,521	1,687	834	260	166	
	Jagadhari	...	M.	12,045	6,691	5,354	8,236	4,579	3,657	190	122	
	Buria	...	M.	4,272	2,261	2,011	1,603	857	746	110	59	
	Sadhaura	...	M.	7,774	4,107	3,667	2,867	1,565	1,302	160	94	
	Bupar	...	M.	6,935	3,816	3,119	2,660	1,505	1,155	445	276	
SIMLA ...	Simla	19,405	14,107	5,298	11,694	9,071	2,623	654	551	
	"	...	M.	18,934	13,767	5,167	11,343	8,907	2,536	653	550	
	"	...	Cant. Jutogh.	471	340	131	351	264	87	1	1	
	Sanawar	...	C. L.	884	525	359	242	186	96	11	7	
	Dagshai Cant.	2,032	1,266	766	1,250	802	448	8	4	
	Subathu do.	1,847	1,097	750	1,066	663	403	17	11	
KANGRA...	Dharmasala	6,923	4,795	2,128	6,083	4,235	1,848	76	49	
	"	...	M.	2,518	1,616	902	1,980	1,275	705	16	13	
	"	...	C. L.	705	471	234	649	364	185	38	23	
	"	...	Cant.	3,700	2,708	992	3,554	2,596	958	22	13	
HOSHIAR- PUR.	Hoshiarpur	17,449	9,875	7,574	8,198	4,879	3,319	667	399	
	"	...	M.	16,980	9,576	7,404	8,016	4,754	3,262	645	377	
	"	...	C. L.	469	299	170	182	125	57	22	22	
	Hariana	5,395	2,916	2,479	3,027	1,665	1,362	420	207	
	Urmur-Tanda	...	M.	7,016	3,775	3,241	2,322	1,241	1,081	282	145	
	Dasuya	3,597	1,944	1,658	1,259	688	571	111	72	
	Miani	4,870	2,546	2,324	813	424	369	10	8	
	Garh Shankar	4,923	2,601	2,322	1,780	1,009	771	111	60	
	Anandpur	4,041	2,335	1,706	2,019	1,375	844	1,219	702	
	JULLUN- DUR.	Jullundar	69,318	39,816	29,502	23,343	13,386	9,997	8,136	2,413
"		...	M.	65,354	30,539	24,815	17,423	9,839	7,584	1,350	870	
"		...	Cant.	13,964	9,277	4,687	5,960	3,547	2,413	1,786	1,543	
Kartarpur		...	M.	8,631	4,631	4,000	3,766	2,002	1,764	1,495	801	
Rahon		...	M.	6,292	3,437	2,855	2,797	1,550	1,247	54	39	
Nawashahr		4,475	2,517	1,958	2,781	1,523	1,258	162	111	
Banga		...	M.	4,602	2,552	2,050	2,461	1,354	1,107	1,173	660	
Phillaur		...	M.	5,224	2,870	2,354	1,741	967	774	395	219	
Nur Mahal		...	M.	7,178	3,798	3,380	3,613	1,883	1,730	174	85	
Nakodar		...	M.	8,859	4,780	4,079	3,260	1,719	1,541	169	93	
LUDHIANA		Ludhiana	44,170	25,517	18,653	14,079	8,493	5,566	1,684	1,168
		"	...	M.	43,162	24,765	18,387	13,435	7,998	5,437	1,638	1,146
		"	...	C. L.	1,018	752	266	644	495	149	46	42
	Jagraon	...	M.	15,039	8,128	6,911	4,921	2,678	2,243	1,232	698	
	Raikot	...	M.	7,510	4,073	3,437	2,024	1,099	925	785	462	
FEROZ- PORA.	Khanna	3,319	1,842	1,477	1,809	995	814	369	202	
	Ferozepore	50,836	31,459	19,377	21,542	13,174	8,368	2,951	1,913	
	"	...	M.	24,678	13,930	10,748	9,300	5,490	3,801	1,890	1,003	
	"	...	Cant.	26,158	17,529	8,629	12,242	7,675	4,567	1,055	910	
	Zira	...	M.	4,378	2,465	1,913	1,229	677	552	235	150	
	Dharmkot	...	M.	6,859	3,163	2,696	1,948	1,040	908	1,093	627	
	Muktesar	...	M.	8,834	5,202	3,632	4,062	2,463	1,599	1,689	1,018	
	Jalalabad	5,096	2,837	2,259	2,055	1,144	911	505	260	
	Fazilka	...	M.	10,985	6,555	4,430	6,856	4,087	2,769	584	370	
	Abohar	9,492	5,665	3,827	5,292	3,289	2,003	173	109	

WITH POPULATION BY RELIGION.

800	957	535	422	31	22	9	31,641	18,426	13,215	5,918	4,958	960
408	427	228	199	14	10	4	14,851	8,037	6,814	22	13	9
14	556	504	52	128	56	71
378	530	307	223	17	12	5	16,234	9,885	6,348	5,770	4,880	880
9	6	3	3	717	497	220	631	473	158
94	41	23	18	1,595	953	642	115	64	51
68	148	75	73	3,445	1,908	1,537	28	7	19
51	52	22	30	2,507	1,323	1,184
66	353	184	169	4,394	2,264	2,130
169	172	97	75	2	1	1	3,651	1,934	1,717	5	3	2
103	46	37	9	26	20	6	16	10	4,518	3,372	1,146	2,448	1,045	1,403
103	46	37	9	26	20	6	16	10	4,432	3,312	1,120	2,415	1,030	1,385
...	86	60	26	33	15	18
4	37	25	12	554	307	247
4	3	2	1	428	245	183	343	213	130
6	531	288	243	233	135	98
27	1	1	2	2	...	660	453	207	101	55	46
3	2	2	...	467	299	168	53	27	26
15	104	77	27	14	7	7
9	1	1	89	77	12	34	21	13
268	426	242	184	7,975	4,278	3,697	183	77	106
268	237	89	138	7,975	4,278	3,697	107	68	39
...	180	143	46	78	9	67
213	1,786	954	832	162	90	72
137	75	42	38	4,232	2,284	1,948	105	63	42
39	2,098	1,116	982	129	68	61
2	24	11	13	3,997	2,077	1,920	26	26	...
51	3,032	1,532	1,500
517	778	441	337	25	17	8
723	438	220	218	18	11	7	40,903	22,614	18,289	1,440	1,172	268
480	240	120	120	36,181	19,620	16,561	160	90	70
243	198	100	98	18	11	7	4,722	2,994	1,728	1,280	1,082	198
694	18	12	6	3,179	1,710	1,469	173	106	67
15	56	37	19	3,384	1,810	1,574	1	1	...
71	30	17	13	1,482	866	616
513	109	66	48	1,859	472	387
176	3,050	1,660	1,390	38	24	14
89	1	1	3,559	1,800	1,559	31	29	2
76	91	49	42	5,224	2,847	2,377	115	72	43
496	658	346	312	27,197	15,213	11,984	552	277	275
492	658	346	312	26,932	15,028	11,904	489	247	242
4	265	185	80	83	30	33
534	222	115	107	8,653	4,631	4,022	11	6	5
523	229	126	103	4,436	2,360	2,076	36	26	10
167	1,099	610	489	42	35	7
1,038	479	253	226	16	11	5	23,409	14,120	9,289	2,439	1,988	451
893	88	43	46	13,236	7,295	5,941	158	90	68
146	391	210	181	16	11	6	10,173	6,825	3,348	2,281	1,898	383
85	195	100	95	2,716	1,537	1,179	3	1	2
466	2,818	1,496	1,322
671	110	60	50	2,965	1,654	1,311	8	7	1
245	2,532	1,432	1,100	4	1	3
214	51	30	21	2	2	...	3,486	2,064	1,422	6	2	4
64	86	42	44	3,941	2,225	1,716

TABLE V.—TOWNS ARRANGED TERRITORIALLY WITH POPULATION BY RELIGION.

District or State.	Towns, Municipalities, Cantonments, &c.	POPULATION.			HINDU.			SIKH.			JAIN.			BUDDHIST.			ZOROASTRIAN.			MUHAMMADAN.			CHRISTIAN.			JEW.			
		Persons.	Males.	Females.	Persons.	Males.	Females.	Persons.	Males.	Females.	Persons.	Males.	Females.	Persons.	Males.	Females.	Persons.	Males.	Females.	Persons.	Males.	Females.	Persons.	Males.	Females.	Persons.	Males.	Females.	
1	2	3	4	5	6	7	8	9	10	11	12	13	14	15	16	17	18	19	20	21	22	23	24	25	26	27	28	29	
LAHORE...	Lahore	228,687	143,243	85,438	77,267	50,454	26,813	12,877	9,107	3,770	467	283	184	128	64	64	198	121	77	129,301	77,903	51,398	8,436	5,313	3,123	13	4	9	
	"	210,271	129,513	80,758	70,729	46,002	24,727	9,617	6,415	3,203	437	265	172	128	64	64	180	100	71	122,765	73,015	49,750	6,402	3,639	2,733	19	4	9	
	"	18,416	13,736	4,680	6,538	4,452	2,086	3,280	2,692	598	30	19	12	18	12	6	6,536	4,888	1,648	2,034	1,674	380	
	Chunian	7,151	3,752	3,399	3,004	1,579	1,425	337	208	129	12	6	6	3,797	1,958	1,839	1	1	
	Khudian	2,992	1,687	1,305	925	517	408	174	114	60	1,893	1,056	837	
	Kasur	24,783	13,769	11,014	5,291	3,194	2,097	631	412	219	169	88	81	18,588	10,026	8,562	101	47	54	
	Patti	7,987	4,368	3,619	1,652	951	701	367	217	150	814	171	143	5,624	3,011	2,613	30	18	12	
Khem Karan	5,732	2,974	2,758	1,020	556	464	617	334	283	3,781	1,935	1,846	314	149	165		
AMRITSAR	Amritsar	152,756	88,879	63,877	58,720	34,667	24,053	20,357	11,706	8,651	652	371	281	48	26	22	71,851	41,489	30,362	1,128	620	508		
	"	151,339	87,928	63,511	58,094	34,234	23,850	20,180	11,528	8,332	652	371	281	48	26	22	71,540	41,284	30,256	855	385	470		
	"	1,417	1,051	366	433	203	197	178	10	311	205	106	273	235	38	
	Jandiala	6,959	3,822	3,137	2,010	1,146	864	684	386	296	491	262	229	3,737	2,012	1,725	37	14	23	
	Majitha	5,223	2,852	2,371	1,643	881	762	891	502	389	44	23	21	2,618	1,428	1,190	27	16	9	
Tarn Taran	4,260	2,443	1,817	1,136	674	462	1,291	755	586	1,802	997	805	31	17	14		
GURDAS- PUR.	Gurdaspur	6,248	3,897	2,351	2,956	1,874	1,082	358	227	131	1	1	2,787	1,709	1,078	146	86	60		
	"	5,139	2,983	2,150	2,452	1,451	1,001	249	141	108	1	1	2,370	1,355	1,015	61	35	26	
	"	1,115	914	201	504	423	81	109	86	23	417	354	63	85	51	34	
	Dinanagar	4,154	2,264	1,890	2,002	1,122	880	105	55	50	2,034	1,079	955	13	8	5	
	Kalanaur	4,606	2,466	2,140	1,177	629	548	17	11	6	36	16	22	3,367	1,806	1,561	7	4	3	
	Batala	26,430	14,180	12,250	8,403	4,536	3,867	686	392	294	17,253	9,206	8,047	88	46	42	
	Dera Nanak	4,556	2,501	2,055	1,658	890	768	941	516	425	1,895	1,061	834	62	34	28	
	Pathankot	7,007	4,181	2,826	2,750	1,728	1,022	162	100	62	3,975	2,313	1,662	116	38	78	
	Dathousie	1,582	1,053	529	881	585	296	43	37	6	465	310	155	186	118	68	
	"	838	563	345	581	371	210	36	31	5	244	182	82	70	26	44	
	"	644	490	184	300	214	88	7	6	1	221	149	73	116	92	24	
	Madhopur	742	464	278	447	287	160	94	56	38	174	111	63	27	10	17	
Bakloh Cant.	3,566	2,668	898	3,201	2,425	776	24	18	6	294	194	100	39	26	13		
Sujanpur	5,512	2,996	2,516	1,727	904	823	74	46	28	3,682	2,028	1,654	29	18	11		
SIALKOT	Sialkot	64,869	38,130	26,739	15,417	9,109	6,308	4,290	3,013	1,277	1,310	708	602	17	13	4	40,613	22,806	17,807	3,222	2,481	741		
	"	48,595	26,651	21,944	9,328	5,392	3,936	2,233	1,290	933	1,293	699	594	36,152	18,943	16,209	599	327	272	
	"	16,274	11,479	4,795	6,089	3,717	2,372	2,067	1,723	344	17	9	8	5,461	3,863	1,598	2,623	2,154	469	
	Pasur	7,564	4,021	3,543	1,390	778	612	202	107	95	401	217	184	5,145	2,693	2,447	426	221	205	
	Chawinda	4,695	2,475	2,220	831	429	312	512	283	229	3,089	1,621	1,468	263	142	121
	Daska	6,046	3,320	2,726	1,484	805	679	1,210	623	587	3,072	1,717	1,355	243	156	87
	Sambrial	6,285	3,450	2,835	1,687	940	747	478	271	202	3,869	2,094	1,775	252	141	111

GUJRAN- WALA.	Gujranwala	29,472	16,271	13,201	8,547	4,791	3,756	3,200	1,810
	"	...	M.	28,637	16,600	13,037	8,401	4,660	3,721	3,135	1,749
	"	...	C. L.	835	671	164	146	131	35	66	61
	Eminabad	...	M.	5,526	2,832	2,694	1,497	773	724	38	26
	Wazirabad	...	M.	17,146	9,456	7,690	4,337	2,550	1,787	968	575
	Akalgarh	...	M.	3,943	2,071	1,872	1,419	750	669	255	136
	Bamuagar	...	M.	5,256	2,778	2,478	1,247	650	597	271	149
Sharakpur	...	M.	4,482	2,450	2,032	595	334	261	309	175	
GUJRAT...	Gujrat	19,090	9,981	9,109	4,226	2,301	1,925	495	297
	"	...	M.	18,692	9,657	9,036	4,131	2,230	1,901	476	282
	"	...	C. L.	398	324	74	95	71	24	19	15
	Kunjah	...	M.	7,090	3,633	3,457	1,295	646	649	726	398
	Jalalpur	...	M.	11,615	6,171	5,444	2,888	1,510	1,378	22	17
Dinga	...	M.	5,351	2,925	2,426	1,892	1,025	867	832	478	
SHAHPUR	Sahiwal	...	M.	7,658	3,858	3,800	3,057	1,494	1,563	1,053	532
	Shahpur	8,739	4,760	3,979	2,814	1,494	1,320	580	315
	"	...	C. L.	3,131	1,827	1,204	836	529	307	217	140
	"	...	Town proper	6,608	2,833	2,775	1,873	965	1,013	363	175
	Khushab	...	M.	10,159	5,333	4,826	2,179	1,150	1,029	289	157
	Bhera	...	M.	15,202	7,950	7,252	4,626	2,421	2,205	547	296
	Miani	...	M.	5,819	2,849	2,970	2,695	1,301	1,394	271	145
Sargodha	8,849	6,180	2,668	3,563	2,510	1,058	964	675	
JHELUM...	Jhelum	19,678	13,745	5,933	5,824	4,165	1,659	3,029	2,401
	"	...	M.	12,298	7,352	4,946	3,257	1,964	1,293	1,100	642
	"	...	Cant.	7,380	6,393	897	2,567	2,201	366	1,929	1,759
	Pind Dadan Khan	...	M.	10,590	5,537	5,053	3,376	1,765	1,611	283	176
	Chakwal	6,400	3,228	3,172	1,310	673	637	1,253	633
RAWAL- PINDI.	Rawalpindi	86,433	57,451	29,032	29,106	18,237	10,869	8,306	5,385
	"	...	M.	46,642	28,948	17,694	13,854	8,435	5,419	6,648	4,099
	"	...	Cant.	39,841	28,503	11,338	16,252	9,802	5,450	1,658	1,296
	Murree	1,705	1,239	466	346	256	90	178	163
	"	...	M.	1,381	948	413	299	219	81	127	112
"	...	Cant.	324	291	53	47	38	9	51	51	
ATTOCK ...	Hazro	...	M.	9,950	5,270	4,680	2,223	1,164	1,059	1,110	573
	Campbellpur	4,022	2,634	1,388	1,283	820	463	331	192
	"	...	C. L.	685	540	125	129	100	29	32	24
	"	...	Cant.	3,357	2,094	1,263	1,154	730	434	299	168
	Attock Cant.	630	551	79	114	88	26	21	16
	Pindigheb	...	M.	9,045	4,548	4,497	1,313	633	680	1,768	883
Talagang	6,746	3,300	3,446	881	434	447	1,216	577	
MIANWALI	Mianwali	7,064	4,061	3,003	2,459	1,383	1,076	869	201
	"	...	M.	6,224	3,386	2,838	2,331	1,201	1,040	336	179
	"	...	C. L.	840	675	166	128	92	36	33	22
	Bhakkar	...	M.	5,388	2,890	2,498	2,493	1,336	1,157	395	221
	Isa Khel	...	M.	6,868	3,441	3,427	1,694	812	882	361	164
Kalabagh	...	M.	6,654	3,402	3,252	895	443	452	127	59	
MONTGOM- ERY.	Montgomery	...	M.	8,129	5,773	2,356	2,366	1,551	835	890	580
	Kamalia	...	M.	8,237	4,225	4,012	2,478	1,216	1,260	1,644	817
	Pakpattan	...	M.	7,912	4,467	3,445	2,864	1,647	1,217	199	134
LYALLPUR	Lyallpur	...	M.	19,578	13,353	6,225	8,024	5,496	2,528	1,607	1,096
	Gojra	5,417	3,800	1,617	2,385	1,743	642	715	497
JHANG ...	Jhang-Maghiana	...	M.	25,914	13,212	12,702	12,395	6,056	6,339	796	427
	Chiniot	...	M.	14,085	7,073	7,012	3,982	2,038	1,944	222	121

WITH POPULATION BY RELIGION.

1,390	713	395	318	16,398	8,931	7,467	614	344	270
1,388	713	395	318	16,922	8,518	7,404	466	258	208
4	476	413	63	148	80	62
12	3,936	2,004	1,932	55	29	26
388	1	1	...	11,736	6,264	5,472	108	66	43
119	2,269	1,185	1,084
122	54	27	27	3,674	1,946	1,728	10	6	4
134	3,574	1,938	1,636	4	3	1
198	14,253	7,318	6,935	116	65	51
194	14,019	7,107	6,912	96	38	28
4	234	211	23	50	27	23
328	36	23	13	5,009	2,550	2,459	24	16	8
5	8,634	4,596	4,038	71	48	23
354	2,624	1,420	1,204	8	2	1
521	3,547	1,831	1,716	1	1
265	5,333	2,944	2,389	12	7	5
77	2,066	1,251	815	12	7	6
168	3,267	1,093	1,574
132	7,661	4,011	3,650	30	15	15
251	10,015	5,228	4,787	14	5	9
126	2,650	1,402	1,448	8	1	2
289	5	2	3	1	1	...	4,084	2,859	1,225	232	133	99
628	25	15	10	3	2	1	10,470	6,975	3,495	326	186	140	1	1
458	25	15	10	3	2	1	7,783	4,449	3,114	160	80	70
170	2,707	2,322	351	176	108	70	1	1
107	26	11	15	6,908	3,583	3,320	2	2
620	3,834	1,920	1,914	8	2
2,921	963	524	439	10	6	4	58	31	40,678	27,285	13,393	7,346	5,978	1,368	16	5	11	...
2,559	864	469	396	24,892	15,745	9,147	394	210	174
362	99	55	44	10	6	4	58	31	16,786	11,640	4,240	6,962	5,788	1,194	16	6	11	...
15	851	685	166	330	135	195
15	628	493	133	309	125	184
...	225	192	33	21	10	11
537	6,617	3,533	3,084
139	5	3	2	11	6	5	2,006	1,301	705	386	312	74
8	2	2	...	461	392	69	41	22	19
131	5	3	2	9	4	5	1,545	909	636	345	290	55
5	1	1	...	190	176	14	304	270	34
885	5,962	3,031	2,931	2	1	1
639	4,649	2,289	2,360
168	4,185	2,447	1,738	51	30	21
167	3,520	1,894	1,826	37	22	16
11	665	553	112	14	8	6
174	2,487	1,325	1,162	13	8	5
177	4,813	2,445	2,368
68	29	12	17	5,596	2,883	2,713	7	5	2
310	6	4	2	3	1	2	4,645	3,515	1,130	199	122	77
827	4,114	2,191	1,923	3	1	2
65	4,796	2,657	2,139	53	29	24
511	28	15	8	9,166	6,301	2,865	758	445	313
218	2,052	1,388	664	265	172	93
369	4	4	12,707	6,720	5,987	12	5	7
101	9,874	4,911	4,963	7	3	4

TABLE V.—TOWNS ARRANGED TERRITORIALLY WITH POPULATION BY RELIGION.

District or State.	Towns, Municipalities, Cantonnents, etc.	POPULATION.			HINDU.			SIKH.			JAIN.			BUDDHIST.			ZOROASTRIAN.			MUHAMMADAN.			CHRISTIAN.			JEW.		
		Persons.	Males.	Females.	Persons.	Males.	Females.	Persons.	Males.	Females.	Persons.	Males.	Females.	Persons.	Males.	Females.	Persons.	Males.	Females.	Persons.	Males.	Females.	Persons.	Males.	Females.	Persons.	Males.	Females.
1	2	3	4	5	6	7	8	9	10	11	12	13	14	15	16	17	18	19	20	21	22	23	24	25	26	27	28	29
MULTAN...	Multan	99,243	56,280	42,963	38,341	21,582	16,759	2,659	1,712	947	388	188	200	58	30	28	55,686	31,161	24,525	2,105	1,606	499	6	1	5
	" M.	85,747	46,987	38,740	32,701	17,830	14,862	1,852	1,023	829	316	151	165	21	9	12	50,518	27,797	22,721	333	167	166	6	1	6
	" Cant.	13,496	9,293	4,203	5,640	3,743	1,897	807	689	118	72	37	35	37	21	16	5,168	3,364	1,904	1,772	1,439	339
	Shujabad M.	6,334	3,318	3,016	3,763	1,957	1,806	345	186	159	2,226	1,175	1,051
MUZAFFAR-GARH.	Muzaffargarh	4,387	2,592	1,795	2,144	1,220	915	233	137	96	1	1	...	1	1	1,983	1,206	777	25	18	7
	" M.	4,119	2,368	1,751	2,089	1,188	901	224	130	94	1,787	1,036	751	17	12	5
	" C. L.	268	224	44	55	41	14	9	7	2	1	1	196	170	26	8	6
	Khangarh M.	3,349	1,791	1,558	1,806	950	856	7	6	1	1,536	835	701
	Alipur M.	3,312	1,774	1,538	1,798	953	845	2	2	1,507	816	691	...	5	...	3	...	2
	Leiah M.	3,173	4,265	3,908	3,367	1,725	1,642	240	123	117	4	1	3	1,507	816	691
	Karor M.	3,503	1,782	1,721	1,858	911	947	39	27	12	4,562	2,416	2,146
DERA GHAZI KHAN.	Dera Ghazi Khan	18,466	10,428	8,038	6,088	3,412	2,676	79	65	14	23	18	5	12,224	6,909	5,315	52	24	28
	" M.	16,853	9,296	7,557	5,676	3,156	2,520	59	40	10	13	11	2	11,090	6,076	5,014	15	4	11
	" C. L.	1,613	1,132	481	412	256	156	20	16	4	10	7	3	1,134	833	301	37	20	17
	Taunsa	5,965	3,203	2,762	908	482	426	3	2	1	5,054	2,719	2,335
	Rajampur M.	3,704	1,855	1,849	1,354	672	682	18	6	12	2,332	1,177	1,155
	Mithankot M.	2,589	1,357	1,232	1,143	575	568	3	3	1,443	779	664
	Rojhan	9,624	5,297	4,327	1,714	845	869	79	42	37	7,828	4,407	3,421	3	3
	Jampur M.	6,517	3,420	3,097	2,698	1,392	1,306	13	5	8	3,806	2,023	1,783
	Dajal M.	6,893	3,666	3,227	2,552	1,320	1,232	4,341	2,346	1,995
	NATIVE STATES	355,318	202,166	153,152	151,011	88,285	64,746	39,614	24,614	15,000	3,623	2,059	1,564	24	17	7	160,238	88,779	71,459	808	432	376
LOHABU...	Loharu	2,343	1,217	1,126	1,154	639	515	18	7	11	1,171	571	600
KALSIA ...	Chhachhranli	4,246	2,285	1,961	2,453	1,331	1,122	172	93	79	24	13	11	1,595	847	748	2	1	1
	Bassi	4,236	2,306	1,930	1,600	852	748	203	116	87	116	58	58	2,301	1,269	1,032	16	11	5
NAHAN ...	Nahan	6,341	3,636	2,705	4,718	2,759	1,959	234	120	114	49	29	20	1,806	713	593	34	15	19
MANDI ...	Mandi (Nagar)	7,896	4,878	3,018	7,337	4,546	2,791	17	17	...	2	1	1	538	312	226	2	2
KAPUR-THALA.	Kapurthala	16,367	9,485	6,882	5,093	2,923	2,170	1,458	1,002	456	49	30	19	3	2	1	9,733	5,513	4,220	31	15	16
	Phagwara	11,779	6,532	4,947	5,775	3,376	2,399	2,059	1,216	843	102	60	42	3,843	2,180	1,663
	Sultanpur	6,492	3,453	3,039	1,858	986	872	271	148	123	47	25	22	4,316	2,294	2,022
MALER-KOTLA	Malerkotla	23,880	13,538	10,342	5,801	3,455	2,346	1,155	604	551	1,244	756	488	15,666	8,720	6,946	14	3	11
FARIDKOT	Faridkot	11,673	6,777	4,896	4,027	2,319	1,708	1,854	1,162	692	327	175	152	5,464	3,121	2,343	1	...	1
	Kot Kapura	10,644	6,304	4,340	4,132	2,568	1,564	2,100	1,215	885	23	18	5	4,389	2,503	1,886
CHAMBA...	Chamba	5,523	3,217	2,306	4,242	2,573	1,669	96	54	42	1,122	554	566	63	36	27

TABLE V.—TOWNS ARRANGED TERRITORIALLY

PATIALA...	Patiala	46,974	28,663	18,311	19,874	11,734	8,140	7,477	5,284	2,193	249	
	Narnaul	21,350	10,985	10,365	12,421	6,630	5,791	26	21	5	264	
	Basi	11,125	5,995	5,130	2,794	1,562	1,232	791	455	336	...	
	Gobindgarh <i>alias</i> Bhatinda	15,037	9,232	5,805	7,756	4,793	2,963	2,280	1,468	812	43	
	Samana	9,273	4,913	4,360	2,406	1,325	1,081	74	43	31	237	
	Mohindargarh	9,761	4,754	5,007	5,366	2,741	2,625	14	8	6	46	
	Sanaur	6,307	3,455	2,852	2,465	1,369	1,096	255	141	114	...	
	Bhadaur	5,465	3,111	2,354	1,098	610	488	2,699	1,537	1,162	68	
	Anhadgarh or (Barnala)	5,341	3,189	2,152	1,762	1,083	679	2,031	1,202	829	18	
	Sirhind	3,843	2,166	1,677	1,182	648	534	646	354	292	...	
	Suam	7,329	4,161	3,168	2,768	1,563	1,205	1,540	931	609	156	
	JIND ...	Sangrur	9,041	5,615	3,426	3,523	2,175	1,348	2,148	1,450	698	77
		Jind	8,783	4,805	3,978	4,706	2,517	2,189	86	63	23	156
Dadri		5,713	2,833	2,880	3,487	1,772	1,715	3	3	...	145	
NABHA ...	Nabha	13,620	7,915	5,705	6,039	3,517	2,522	2,090	1,367	723	139	
	Dhanaula	6,094	3,387	2,707	1,212	654	2,977	1,659	1,318	
	Bawal	5,332	2,669	2,663	3,240	1,682	1,548	19	15	4	2	
	Phul	4,515	2,566	1,949	1,941	1,117	824	1,736	971	765	16	
	Jaitu	7,694	4,806	2,888	3,518	2,192	1,326	2,512	1,579	933	6	
BAHAWAL- PUR.	Bahawalpur	18,414	10,493	7,921	6,879	3,827	3,052	126	75	51	...	
	Ahmadpur Sharqi	9,472	5,000	4,472	3,327	1,685	1,642	244	120	124	...	
	Khanpur	9,192	5,326	3,866	2,927	1,675	1,252	221	121	100	...	
	Ahmadpur Lamma	4,223	2,199	2,024	2,130	1,057	1,073	

WITH POPULATION BY RELIGION.

151	98	13	10	3	19,154	11,382	7,772	207	102	105
142	122	8,639	4,192	4,447
...	7,535	3,976	3,559	5	2	3
20	23	8	5	3	4,766	2,833	1,933	184	113	71
125	112	6,551	3,418	3,133	5	2	3
21	25	4,335	1,984	2,351
...	3,587	1,945	1,642
41	27	1,600	923	677
10	8	1,530	894	636
...	2,015	1,164	851
97	59	2,856	1,564	1,292	9	6	3
49	28	3,264	1,933	1,331	29	8	21
87	69	3,706	2,068	1,638	129	70	59
67	78	2,074	989	1,085	4	2	2
64	75	5,347	2,964	2,383	5	3	2
...	1,905	1,074	831
1	1	2,071	961	1,110
8	8	822	470	352
4	2	1,658	1,031	627
...	11,395	6,585	4,810	14	6	8
...	5,901	3,195	2,706
...	5,990	3,495	2,495	54	35	19
...	2,093	1,142	951

TABLE VI.
RELIGION.

1. The statement below gives a detail of those persons who returned religions other than those specified in this Table, and shows the religions into which they were thrown :—

Religion returned.	Persons.	Males.	Females.	Religion into which thrown.
1. Sansi	5,989	3,255	2,734	Hindu.
2. Dhai	252	135	117	Do.
3. Bawaria	201	106	95	Do.
4. Gaggar	181	84	97	Do.
5. Barrar	156	88	68	Do.
6. Gandhila	60	33	27	Do.
7. Chamar	17	13	4	Do.
8. Bbangi	15	8	7	Do.
9. Zind Kaliani	12	6	6	Do.
10. Chuhra	8	1	7	Do.
11. Udasi	6	3	3	Do.
12. Ramle	3	3	0	Do.
13. Jogi Kanpatta	1	1	0	Do.
14. Mazhabi	4	2	2	Sikh.
15. Rab	15	9	6	Muhammadan.
16. Unspecified	14	11	3	Hindu.
Total	6,934	3,758	3,176	

2. The 14 persons who failed to specify their religion were found from their castes and occupations to be Hindus, and have under the instructions of the Census Commissioner all been thrown into that religion accordingly.

3. The total number of persons who returned themselves as Sikh Hindus and Jain Hindus is 43,613 (males 24,619 and females 18,994), and 1,290 (males 698 and females 592) respectively, and they have been classed as *Sikhs* in the former case, and as *Jains* in the latter.

TABLE VI.—RELIGION.

Serial No.	DISTRICT OR STATE.	INDO-ARYAN.									
		POPULATION.			HINDU.			SIKH.			
		Persons.	Males.	Females.	Persons.	Males.	Females.	Persons.	Males.	Females.	
1	2	3	4	5	6	7	8	9	10		
	PUNJAB	24,187,750	13,314,975	10,872,775	8,773,621	4,821,031	3,952,590	2,883,729	1,651,595	1,232,134	
	BRITISH TERRITORY	19,974,956	10,992,067	8,982,889	6,682,818	3,686,923	2,995,895	2,093,804	1,197,922	895,882	
	DELHI DIVISION	4,176,236	2,292,018	1,884,218	2,849,557	1,568,202	1,281,355	150,691	88,079	62,612	
1	Hissar	804,889	438,458	366,431	541,720	296,374	245,346	38,508	21,466	17,042	
2	Rohtak	541,489	291,257	250,232	450,549	244,617	205,932	161	115	46	
3	Gurgaon	643,177	342,484	300,693	421,885	226,200	195,685	342	202	140	
4	Delhi	657,604	363,238	294,366	469,561	259,418	210,143	2,985	2,374	611	
5	Karnal	799,787	437,698	362,089	556,203	306,526	249,677	13,531	7,706	5,825	
6	Ambala	689,970	394,165	295,805	380,592	216,833	163,759	94,471	55,640	38,831	
7	Simla	39,320	24,718	14,602	29,047	18,234	10,813	698	576	117	
	JULLUNDUR DIVISION	3,967,724	2,184,423	1,783,301	1,894,378	1,026,503	867,875	781,836	446,487	335,349	
8	Kangra	770,386	401,109	369,277	725,156	376,508	348,648	1,910	1,055	855	
9	Hoshiarpur	918,569	501,510	417,059	498,642	271,402	227,240	134,146	74,955	59,191	
10	Jullundur	801,920	448,876	352,044	265,378	149,275	116,103	176,227	101,913	74,314	
11	Ludhiana	517,192	293,531	223,661	181,370	74,670	56,700	207,042	119,319	87,723	
12	Ferozepore	959,657	588,397	421,260	273,832	154,648	119,184	262,511	149,245	113,266	
	LAHORE DIVISION	4,656,629	2,621,546	2,035,083	1,131,734	643,697	488,037	733,536	426,454	307,082	
13	Lahore	1,036,158	595,234	440,924	217,609	130,691	86,916	169,008	99,518	69,480	
14	Amritsar	880,728	496,584	384,144	211,708	119,753	91,955	253,941	146,795	107,146	
15	Gurdaspur	836,771	469,243	367,528	284,017	158,986	125,031	121,078	70,447	50,631	
16	Sialkot	979,553	542,234	437,319	242,325	134,585	107,740	81,761	47,038	34,723	
17	Gujranwala	923,419	518,251	405,168	176,075	99,682	76,393	107,748	62,656	45,092	
	RAWALPINDI DIVISION	3,353,052	1,795,555	1,557,497	260,902	144,428	116,474	166,219	89,132	77,087	
18	Gujrat	745,634	400,596	345,038	49,430	26,939	22,491	44,693	23,197	21,496	
19	Shahpur	687,366	376,886	310,480	72,695	40,374	32,321	33,456	18,639	14,817	
20	Jhelum	511,575	268,621	242,954	34,261	18,667	15,594	24,436	13,225	11,211	
21	Rawalpindi	547,827	296,518	251,309	48,449	28,924	19,525	31,839	17,736	14,103	
22	Attock	519,273	273,037	246,238	19,741	10,619	9,122	26,914	13,793	13,121	
23	Mianwali	341,377	179,897	161,480	36,326	18,905	17,421	4,881	2,542	2,339	
	MULTAN DIVISION	3,821,315	2,098,525	1,722,790	546,247	304,093	242,154	261,522	147,770	113,752	
24	Montgomery	535,299	292,836	242,463	66,803	37,290	29,513	68,175	36,781	31,394	
25	Lyallpur	857,711	486,927	370,784	154,603	91,526	63,077	146,670	85,623	61,047	
26	Jhang	515,526	277,128	238,398	73,426	38,352	35,074	19,427	10,126	9,301	
27	Multan	814,871	444,703	370,168	126,603	70,178	56,425	19,881	11,256	8,625	
28	Muzaffargarh	569,461	308,350	261,111	68,158	36,554	31,604	6,322	3,371	2,951	
29	Dera Ghazi Khan	499,860	272,409	227,451	56,485	30,069	26,396	1,042	610	432	
	<i>Biloch—trans-Frontier</i>	28,587	16,172	12,415	189	104	65	5	3	2	
	NATIVE STATES	4,212,794	2,322,908	1,889,886	2,090,803	1,134,108	956,695	789,925	453,673	336,252	
30	Loharu	18,597	9,980	8,617	16,178	8,802	7,376	
31	Dujana	25,485	13,388	12,097	20,161	10,840	9,321	
32	Pataudi	19,543	10,150	9,393	16,114	8,448	7,666	
33	Kalsia	55,909	31,297	24,612	30,640	17,260	13,380	6,258	3,671	2,587	
34	Nahan	138,520	76,044	62,476	130,276	71,415	58,861	2,142	1,196	946	
	SIMLA HILL STATES	404,343	212,027	192,316	386,953	202,272	184,681	2,911	1,636	1,275	
35	Simla Hill States {	Jubbal	24,620	13,126	11,494	24,434	13,018	11,416
36		Bashahr	93,203	46,208	46,995	89,936	44,654	45,282	28	18	10
37		Keonthal	46,224	24,314	21,910	44,565	23,165	21,400	84	53	31
38		Baghal	26,008	13,429	12,579	25,702	13,254	12,448	13	7	6
39		Bilaspur	93,107	50,009	43,098	91,540	49,165	42,375	150	83	67
40		Nalagarh	49,230	26,458	22,772	41,848	22,411	19,437	1,146	661	485
41		Minor Hill States	71,951	38,488	33,468	68,928	36,605	32,328	1,490	814	676
42	Mandi	181,110	93,678	87,432	178,115	92,010	86,105	26	23	3	
43	Suket	54,928	29,014	25,914	54,268	28,658	25,610	71	44	27	
44	Kapurthala	268,133	150,220	117,913	61,426	34,727	26,698	54,275	30,876	23,399	
45	Malerkotla	71,144	40,602	30,542	22,902	13,257	9,645	21,018	12,058	8,960	
46	Faridkot	130,294	73,836	56,458	37,377	21,258	16,116	55,397	31,699	23,698	
47	Chamba	135,873	70,612	65,261	126,269	65,551	60,718	141	89	58	
48	Phulkian States {	Patiala	1,407,659	792,540	615,119	563,940	313,411	250,528	532,292	305,371	226,921
49		Jind	271,728	149,947	121,781	210,222	115,510	94,712	22,566	13,428	9,138
50		Nabha	248,887	139,319	109,566	126,414	69,811	56,803	76,198	44,269	31,929
51	Bahawalpur	780,641	430,254	350,387	109,548	61,078	48,470	16,630	9,318	7,311	

TABLE VI.—RELIGION.

Serial No.	JAIN.			BUDDHIST.			ZORASTRIAN.			MUHAMMADAN.			CHRISTIAN.			JEW.		
	Persons.	Males.	Females.	Persons.	Males.	Females.	Persons.	Males.	Females.	Persons.	Males.	Females.	Persons.	Males.	Females.	Persons.	Males.	Females.
11	11	12	13	14	15	16	17	18	19	20	21	22	23	24	25	26	27	28
1	5,767	2,981	2,786	3	2	1	10	7	3	218,600	117,477	101,123	273	148	125	8	3	5
2	4,369	2,318	2,051	1	1	1	9	6	3	86,076	44,038	42,038	334	169	165	8	3	3
3	2,921	1,495	1,426	1	1	1	217,237	114,208	103,026	782	371	411	782	371	411	7	3	3
4	7,539	4,075	3,464	171,745	94,173	77,572	5,693	3,151	2,542	5,693	3,151	2,542	3	4	4
5	4,213	2,274	1,939	224,920	120,653	104,237	920	509	411	920	509	411
6	2,187	1,204	982	205,203	114,524	90,679	7,483	5,940	1,543	7,483	5,940	1,543
7	49	39	10	26	20	6	5,820	4,095	1,725	3,666	1,743	1,923	3,666	1,743	1,923	8	1	2
8	5,777	3,101	2,476	30	28	7	1,129,601	609,199	520,402	19,151	12,031	7,120	19,151	12,031	7,120	18	7	11
9	81	48	38	3,992	1,950	2,042	218,600	117,477	101,123	273	148	125	273	148	125	18	7	11
10	996	559	429	64	64	64	281,605	152,891	128,914	2,978	1,693	1,285	2,978	1,693	1,285
11	1,849	1,005	844	357,051	196,436	160,615	2,404	1,789	615	2,404	1,789	615
12	1,401	753	648	176,049	98,058	77,985	888	479	409	888	479	409
13	5,577	3,101	2,476	128	64	64	418,553	231,187	187,366	3,342	2,551	791	3,342	2,551	791
14	1,139	667	472	128	64	64	626,271	351,433	274,838	21,781	12,728	9,053	21,781	12,728	9,053	13	4	9
15	1,386	770	616	64	64	64	408,862	226,555	182,327	4,763	2,685	2,078	4,763	2,685	2,078	13	4	9
16	2,028	1,093	934	408,216	226,868	181,328	23,366	12,871	10,494	23,366	12,871	10,494
17	950	529	421	604,801	332,197	272,604	48,620	27,306	21,314	48,620	27,306	21,314
18	1,284	705	579	39	24	15	622,430	346,374	276,056	16,215	9,009	7,206	16,215	9,009	7,206
19	48	31	17	28	17	11	650,893	350,088	300,805	570	341	229	570	341	229
20	5	2	3	572,565	312,988	259,577	8,616	4,865	3,751	8,616	4,865	3,751
21	163	86	77	452,260	236,359	215,901	450	280	170	450	280	170
22	1,026	567	461	10	6	4	458,101	242,775	215,326	8,320	6,478	1,850	8,320	6,478	1,850
23	9	5	4	471,890	248,090	223,870	707	563	114	707	563	114
24	31	14	17	289,971	158,353	141,638	168	103	65	168	103	65
25	560	300	260	1	1	...	2,977,529	1,626,288	1,351,241	35,382	20,038	15,344	35,382	20,038	15,344	6	1	5
26	13	8	5	399,723	218,409	181,314	581	346	235	581	346	235
27	125	78	47	523,286	291,986	232,302	32,023	17,713	14,310	32,023	17,713	14,310
28	394	191	203	422,468	228,529	193,939	301	117	84	301	117	84
29	1	1	666,498	361,264	304,224	2,441	1,758	658	2,441	1,758	658
30	23	18	5	494,915	268,381	226,534	600	41	19	600	41	19
31	442,234	241,654	200,580	76	38	38	76	38	38
32	28,413	16,065	12,348
33	7,138	3,961	3,177	3,500	1,665	1,835	1,319,756	728,535	591,221	16,445	946	699	16,445	946	699
34	18	7	11	2,401	1,171	1,230
35	5,324	2,548	2,776
36	3,338	1,655	1,683
37	18,820	10,288	8,562
38	6,016	3,366	2,630
39	172	86	86	2,709	1,252	1,457	11,374	6,665	4,719	224	126	98	224	126	98
40	186	108	78
41	509	281	226
42	1,434	1,041	443
43	273	154	119
44	1,406	755	651
45	6,040	3,255	2,755
46	1,476	1,031	445
47	2,799	1,547	1,252
48	587	311	276
49	152,117	84,438	67,681
50	25,942	14,510	11,432
51	37,105	20,642	16,463
52	6,750	4,614	4,136
53	307,384	171,508	135,876
54	87,620	50,244	17,276
55	46,032	25,315	20,717
56	359,735	234,512	234,512
57
58
59
60
61

INDO-ARYAN.

BUDDHIST.

ZORASTRIAN.

MUHAMMADAN.

CHRISTIAN.

JEW.

TABLE VI A.

SECTS OF MAIN RELIGIONS.

1. This is an entirely new table. Instead of dividing the columns of Table VI for sects as contemplated in the explanatory memo. attached to the Government of India Resolution No. 192-208, dated the 28th June 1910, it was considered advisable to have a separate table showing the sects of the four principal religions of the province, *viz.*, Hindu, Sikh, Jain and Muhammadan.

2. Figures are given separately in the table under each religion showing the number of persons who would from their sects appear to belong to some religion other than that returned by them.

3. The figures for minor sects in each religion have been thrown together under the head "Miscellaneous;" but the Provincial figures for each such sect have been detailed in the remarks column.

TABLE VI A.—SECTS OF

Serial No.	DISTRICT OR STATE.	HINDU.												
		TOTAL.			Aryā.		Bālmiki.		Bairāgi.		Brahmo.		Dādū-panthi.	
		Persons.	Males.	Females.	Males.	Females.	Males.	Females.	Males.	Females.	Males.	Females.	Males.	Females.
1	2	3	4	5	6	7	8	9	10	11	12	13	14	
	PUNJAB ...	8,773,621	4,821,031	3,952,590	57,928	42,855	175,387	140,287	4,239	2,887	396	304	794	530
	BRITISH TERRITORY	6,682,818	3,686,923	2,995,895	55,429	41,068	165,344	132,300	3,399	2,327	386	302	634	424
	DELHI DIVISION ...	2,849,557	1,568,202	1,281,355	9,601	7,100	1,254	1,077	1,654	1,124	38	28	343	287
1	Hissar ...	541,720	296,374	245,346	1,978	1,528	433	384	130	95	7	5	91	30
2	Rohtak ...	450,549	244,617	205,932	1,234	882	51	65	98	99	10	1
3	Gurgaon ...	421,885	226,200	195,685	408	292	3	1	285	171	168	143
4	Delhi ...	469,561	259,418	210,143	2,721	2,044	19	3	643	454	16	13	17	18
5	Karnal ...	556,203	306,526	249,677	1,921	1,549	350	263	304	180	16	1
6	Ambala ...	380,592	216,833	183,759	1,099	676	349	332	193	125	8	3	41	44
7	Simla ...	29,047	18,234	10,813	240	129	49	29	1	...	7	7
	JULLUNDUR DIVISION ...	1,894,378	1,026,503	867,875	6,403	4,775	28,441	23,142	830	675	30	23	197	140
8	Kangra ...	725,156	376,508	348,648	1,188	1,084	70	43	41	40	3
9	Hoshiarpur ...	493,642	271,402	227,240	1,710	1,090	3,945	3,317	364	309	14	12	95	67
10	Jullundur ...	265,378	149,275	116,103	1,662	1,212	10,255	8,311	83	61	3	4	10	9
11	Ludhiana ...	131,370	74,670	56,700	965	733	2,632	1,987	159	98	4	2
12	Ferozepore ...	273,532	154,648	119,184	878	656	11,539	9,484	183	167	10	7	88	62
	LAHORE DIVISION ...	1,131,734	643,697	488,037	26,879	19,670	103,505	83,052	652	453	220	179	51	17
13	Lahore ...	217,609	130,691	86,918	5,729	2,826	27,041	22,154	77	30	122	90	14	6
14	Amritsar ...	211,708	119,753	91,955	1,605	1,181	29,062	22,787	210	190	30	24	12	4
15	Gurdaspur ...	284,017	158,986	125,031	2,163	1,611	11,778	9,312	123	76	67	51	8	3
16	Sialkot ...	242,325	134,585	107,740	15,263	12,647	7,330	6,838	170	110	...	10	1	...
17	Gujranwala ...	176,075	99,682	76,393	2,119	1,405	28,294	21,961	72	47	1	4	16	4
	RAWALPINDI DIVISION ...	260,902	144,428	116,474	4,285	3,178	2,729	1,959	133	27	81	58	2	1
18	Gujrat ...	49,430	26,939	22,491	1,418	1,200	50	80	49	6	6	6	1	...
19	Shahpur ...	72,695	40,374	32,321	1,263	942	1,620	1,135	26	3	44	29
20	Jhelum ...	34,261	18,667	15,594	472	353	82	56	37	17	2	...	1	1
21	Rawalpindi ...	48,449	28,924	19,525	776	449	761	510	17	...	21	21
22	Attock ...	19,741	10,619	9,122	132	84	199	159	3	1	3	2
23	Mianwali ...	36,326	18,905	17,421	224	150	17	19	1	...	5
	MULTAN DIVISION ...	546,247	304,093	242,154	8,261	6,345	29,415	23,070	130	48	17	14	41	29
24	Montgomery ...	66,803	37,290	29,513	493	306	3,806	3,307	19	6	6	10
25	Lyallpur ...	154,608	91,526	63,077	1,652	1,123	22,720	17,474	60	18	10	4
26	Jhang ...	73,426	38,352	35,074	621	448	1,849	1,462	5	1	1
27	Multan ...	126,603	70,178	56,425	3,589	2,958	600	432	28	17	41	29
28	Muzaffargarh ...	68,158	36,554	31,604	1,144	963	257	224	12	4
29	Dera Ghazi Khan ...	56,654	30,193	26,461	762	547	183	171	6	2
	NATIVE STATES ...	2,090,803	1,134,108	956,695	2,499	1,787	10,043	7,987	840	560	10	2	160	106
30	Loharu ...	16,178	8,802	7,376	4
31	Dojana ...	20,161	10,840	9,321
32	Pataudi ...	16,114	8,448	7,666	1
33	Kalsia ...	30,640	17,260	13,380	29	14	421	350	2
34	Nahan ...	130,276	71,415	58,861	50	18	11	12	12	9
	SIMLA HILL STATES ...	386,953	202,272	184,681	47	37	82	81	7	18	1
35	Jubbāl ...	24,434	13,018	11,416
36	Bashahr ...	89,936	44,654	45,282	8	3
37	Keonthal ...	44,565	23,165	21,400	7	1	13
38	Baghal ...	25,702	13,254	12,448	3	4	1
39	Bilaspur ...	91,540	49,165	42,375
40	Nalagarh ...	41,846	22,411	19,437	6	3	82	81	3
41	Minor Hill States ...	68,928	36,805	32,323	26	31	1
42	Mandi ...	178,115	92,010	86,105
43	Saket ...	54,268	28,658	25,610
44	Kapurthala ...	61,426	34,727	28,699	389	286	4,554	3,745	200	144
45	Malerkotla ...	22,902	13,257	9,645	93	69	...	67	25	14	5	2
46	Faridkot ...	37,377	21,258	16,119	39	15	3,583	2,795	14	11
47	Chamba ...	126,269	65,551	60,718	28	17	57	37	2
48	Phulkian States. { Patiala ...	563,940	313,411	250,529	828	555	982	605	465	286	127	97
49	{ Jind ...	210,222	115,510	94,712	701	502	27	10	23	2
50	{ Nabha ...	126,414	69,611	56,803	24	8	178	148	34	17
51	Bahawalpur ...	109,548	61,078	48,470	270	266	175	147	52	51	10	7

TABLE VI A.—SECTS OF

		HINDU.													
Serial No.	DISTRICT OR STATE.	*Miscellaneous.		Nāmd-bānsī.		Nānakpanthī.		Od.		Panjpiriā.		Pābūjt.		Rādhā Swāmī.	
		Males.	Females.	Males.	Females.	Males.	Females.	Males.	Females.	Males.	Females.	Males.	Females.	Males.	Females.
		1	2	3	4	5	6	7	8	9	10	11	12	13	14
	PUNJAB ...	5,514	4,612	427	545	11,934	9,822	1,021	990	43,760	33,925	2,989	3,237	2,238	1,624
	BRITISH TERRITORY	3,863	3,197	399	500	7,531	6,084	997	984	2,878	2,232	1,250	1,628	1,623	1,221
	DELHI DIVISION ...	1,657	1,370	24	18	2,835	2,336	11	13	1,248	1,628	283	207
1	Hissar ...	195	152	5	...	2,344	1,970	1,248	1,628	14	7
2	Rohtak ...	313	226	3	11	10
3	Gurgaon ...	46	24	3	1	39	38	33	18
4	Delhi ...	617	529	102	63	66	62
5	Karnal ...	441	394	3	6	17	20	5	13	102	77
6	Ambala ...	45	45	10	11	330	245	6	44	28
7	Simla	3	13	5
	JULLUNDUR DIVISION ...	1,237	1,078	299	393	2,473	2,149	2,808	2,136	783	594
8	Kangra	3	2	49	44	3	6
9	Hoshiarpur ...	942	819	112	99	1,620	1,415	781	687	122	74
10	Jullundur ...	105	105	57	50	86	46	183	163	132	103
11	Ludhiana ...	28	10	112	230	449	410	1,786	1,245	321	264
12	Ferozepore ...	162	144	15	12	269	234	58	41	205	147
	LAHORE DIVISION ...	256	195	46	60	1,416	1,020	2	4	381	278
13	Lahore ...	109	64	74	46	2	4	130	94
14	Amritsar ...	26	27	10	26	113	59	84	67
15	Gurdaspur ...	51	36	22	14	858	635	123	89
16	Sialkot ...	31	29	14	20	183	153	16	13
17	Gujranwala ...	39	27	188	127	28	15
	RAWALPINDI DIVISION ...	69	34	9	7	225	147	39	46	6	15	81	47
18	Gujrat ...	14	3	9	7	165	129	7	7
19	Shahpur ...	18	8	40	9	24	14	10	4
20	Jhelum	6	16	12
21	Rawalpindi ...	31	23	6	15	44	18
22	Attock ...	6	4	6
23	Mianwali	14	9	15	32
	MULTAN DIVISION ...	644	530	21	22	582	432	958	938	51	64	2	...	95	95
24	Montgomery ...	531	452	28	30	8	2
25	Lyallpur ...	55	40	21	22	150	73	51	62	35	36
26	Jhang ...	9	9	24	12	33	44
27	Multan ...	35	26	319	264	81	49	14	9
28	Muzaffargarh ...	7	10	7	167	136	...	2	2
29	Dera Ghazi Khan ...	7	3	51	46	710	753	5	4
	NATIVE STATES ...	1,651	1,415	28	45	4,403	3,738	24	6	40,882	31,693	1,739	1,809	615	403
30	Loharu	226	181
31	Dujana
32	Pataudi ...	17	16
33	Kalsia
34	Nahan	8	11
	SIMLA HILL STATES	3	2	2	1	...
35	Jubbāl
36	Bashahr
37	Keonthal
38	Baghal
39	Bilaspur	1	1	...
40	Nalagarh	2	2	2
41	Minor Hill States
42	Mandi
43	Suket
44	Kapurthala ...	2	6	13	8	114	88	94	65
45	Malerkotla ...	2	4	5	22	15
46	Faridkot ...	1	58	23	22	13
47	Chamba
48	Phulkian (Patiala ...	504	297	15	33	40,658	31,548	1,073	1,058	134	66
49	States. (Jind ...	4	1	319	287
50	(Nabha ...	19	17	222	143	25	20
51	Bahawalpur ...	1,102	1,078	4,223	3,827	24	6	121	83	309	213

MAIN RELIGIONS—continued.

HINDU.											REMARKS.
Rám Dási.		Rái Dási.		Rám Rái.		Sanátan Dharm.		Sanyási.		Serial No.	
Males.	Females.	Males.	Females.	Males.	Females.	Males.	Females.	Males.	Females.		
45	46	47	48	49	50	51	52	53	54		
109,921	89,544	55,432	51,338	1,171	830	3,851,405	3,164,200	3,556	2,096		* Miscellaneous includes the following:—
88,617	71,568	47,854	43,946	1,078	790	2,899,369	2,355,062	2,169	1,208		Males. Females.
59,827	49,606	45,191	41,767	1	2	1,301,484	1,050,002	1,103	587		Garib Dási ... 255 143
17,541	14,240	6,284	5,403	247,339	203,280	319	170	1	Rámá Nandi ... 190 121
52	27	10,451	9,335	216,822	181,182	53	17	2	Báwaria ... 106 95
1,785	874	20,299	20,240	180,998	152,294	8	2	3	Bishnoi ... 215 207
8,386	7,838	7,954	6,618	217,474	173,869	2	...	4	Charan Dási ... 500 424
24,810	20,741	203	158	250,519	201,418	421	134	5	Ghisá Panthi ... 411 315
7,147	5,813	1	2	171,946	128,131	300	264	6	Guláb Dási ... 103 60
106	73	...	13	16,386	9,828	7	Kalá Dhári ... 584 500
14,286	11,204	1,075	788	816,506	700,539	443	280		Parnámi ... 572 487
991	642	372,794	345,805	149	105	8	
4,872	3,851	503	391	215,200	183,110	84	38	9	
3,125	2,532	74	82	84,592	65,072	122	80	10	
3,737	2,978	498	315	44,422	33,233	37	15	11	
1,561	1,201	98,498	73,319	51	42	12	
3,009	1,974	2,493	2,101	2	...	427,876	319,254	151	55		
781	242	81,219	49,774	13	
...	...	85	42	1	...	62,427	46,257	25	...	14	
...	...	2,408	2,059	1	...	130,032	102,272	56	35	15	
1,156	880	100,332	79,277	35	13	16	
1,072	852	53,866	41,674	35	6	17	
749	530	170	78	129,624	105,978	241	164		
57	30	1	24,202	20,234	19	11	18	
602	460	35,129	28,681	16	6	19	
...	17,631	14,837	19	7	20	
90	40	62	17	24,354	16,520	168	135	21	
...	...	107	61	9,823	8,612	8	...	22	
...	18,485	17,114	11	...	23	
10,746	8,254	223,879	179,289	231	122		
134	107	27,836	21,496	22	11	24	
10,611	8,113	40,429	24,289	61	14	25	
...	34,966	32,416	12	6	26	
1	34	58,183	46,615	79	66	27	
...	34,133	29,628	31	16	28	
...	28,332	24,845	26	9	29	
21,304	17,976	7,578	7,392	93	40	952,036	809,138	1,387	888		
...	...	800	751	7,155	5,940	30	
...	...	2	10,591	9,061	31	
642	649	6,698	5,880	32	
...	1	15,679	12,069	33	
...	70,929	58,460	5	...	34	
2,352	2,386	281	219	197,690	180,316	23	5		
...	13,018	11,416	35	
...	44,846	45,279	36	
33	142	23,098	21,214	37	
...	13,249	12,444	38	
14	16	49,133	42,349	7	...	39	
2,305	2,227	281	219	18,085	15,400	16	...	40	
...	1	36,461	32,214	41	
...	92,010	86,105	42	
...	28,658	25,610	43	
472	350	17,972	13,110	22	...	44	
1,006	737	6,608	4,739	8	...	45	
154	93	11,406	8,354	14	...	46	
11	65,448	60,656	3	...	47	
3,323	2,768	6,401	6,343	93	40	214,411	172,169	1,281	810	48	
12,218	10,225	92,623	75,361	8	...	49	
646	546	94	78	63,818	51,805	11	...	50	
480	221	50,540	39,503	12	...	51	

TABLE VI A.—SECTS OF

Seria No.	DISTRICT OR STATE.	HINDU.											
		Sānsi.		Sarwariā.		*Sewak Dāryā.		Shamsi.		Udāsi.		Unspecified.	
		Males.	Females.	Males.	Females.	Males.	Females.	Males.	Females.	Males.	Females.	Males.	Females.
		55	56	57	58	59	60	61	62	63	64	65	66
	PUNJAB ...	8,581	7,123	129,941	101,047	10,908	8,913	763	662	1,489	542	887	761
	BRITISH TERRITORY	7,975	6,605	103,640	80,796	8,117	6,926	751	647	1,334	485	856	740
	DELHI DIVISION ...	880	806	2,217	1,779	131	113	148	39	170	118
1	Hissar ...	93	80	752	676	39	46	39	5
2	Rohtak ...	42	38	1
3	Gurgaon
4	Delhi ...	8	10	82	56	35	1
5	Karnal ...	724	637	973	706	31	6
6	Ambala ...	13	41	492	397	10	9	77	26	135	117
7	Simla
	JULLUNDUR DIVISION ...	370	312	85,161	66,849	497	376	491	158	93	89
8	Kangra
9	Hoshiarpur ...	48	38	33,081	26,388	126	109	181	58	24	10
10	Jullundur ...	213	190	38,972	30,663	20	17	55	23	3	...
11	Ludhiana ...	38	35	12,097	9,211	208	154	139	33
12	Ferozopore ...	73	49	1,011	587	142	96	116	44	66	79
	LAHORE DIVISION ...	5,442	4,366	8,487	6,363	219	142	343	304	412	151	188	184
13	Lahore ...	1,013	899	644	410	204	136	7	5	45	11	68	51
14	Amritsar ...	1,227	1,005	770	596	6	5	135	86	13	5
15	Gurdaspur ...	643	521	1,065	770	15	6	78	13	24	33
16	Sialkot ...	761	525	4,026	3,152	250	217	6	5	10	8
17	Gujranwala ...	1,798	1,416	1,982	1,435	80	77	148	36	73	89
	RAWALPINDI DIVISION ...	569	506	34	11	11	32	281	251	172	72	8	10
18	Gujrat ...	343	311	17	14	17	1	1	3
19	Shahpur ...	151	124	31	11	102	103	21	...	1	7
20	Jhelum ...	2	3	145	116	7	1	6	...
21	Rawalpindi	3	16	18	122	70
22	Attock ...	73	68	1
23	Mianwali	11	32	5
	MULTAN DIVISION ...	714	615	7,741	5,794	7,259	6,263	127	92	111	65	397	339
24	Montgomery ...	418	356	27	20	1,515	1,330	8	3
25	Lyalpur ...	166	139	7,693	5,765	6	...	29	20	82	54
26	Jhang ...	114	93	113	104	26	18	3	1
27	Multan ...	16	27	5	2	5,402	4,652	60	43	11	4
28	Muzaffargarh	6	4	219	175	12	11	5	...	397	339
29	Dera Ghazi Khan	10	3	4	2	2	3
	NATIVE STATES ...	606	518	26,301	20,251	2,791	1,987	12	15	155	57	31	21
30	Loharu
31	Dujana
32	Patandi	1	...
33	Kulsia
34	Nahan	1	1
	SIMLA HILL STATES	4	3	3	...	6	4
35	Jubbal
36	Bashahr
37	Keonthal
38	Baghal
39	Bilaspur	1
40	Nalagarh	4	3	2
41	Minor Hill States	6	4
42	Mandi
43	Suket
44	Kapurthala ...	6	5	4,999	4,155	1	23	19	24	17
45	Malerkotla ...	42	37	4,892	3,620	7	2
46	Faridkot	161	127	11	6
47	Chamba
48	Phulkian { Patiala ...	211	191	16,064	12,212	1,454	796	64	6
49	{ Jind ...	148	135	26	8
50	{ Nabha	149	117	53	52
51	Bahawalpur ...	199	150	32	17	1,288	1,139	12	15	20	15

TABLE VI A.—SECTS OF

Serial No.	DISTRICT OR STATE.	SIKH.												
		TOTAL.			KESDHARI.									
		Persons.	Males.	Females.	Gobind Singh.		Hazuri.		Kuká Nám-dhári.		Mazhabi.		*Miscellaneous.	
					Males.	Females.	Males.	Females.	Males.	Females.	Males.	Females.	Males.	Females.
81	82	83	84	85	86	87	88	89	90	91	92	93		
	PUNJAB	2,883,729	1,651,595	1,232,134	61,101	46,726	168,201	119,347	2,591	2,115	419	307	4,300	3,164
	BRITISH TERRITORY	2,093,804	1,197,922	895,882	61,023	46,686	134,898	94,816	2,475	2,023	390	231	4,110	3,057
	DELHI DIVISION	150,691	68,079	62,612	649	117	10,117	7,432	41	20	4	5	548	440
1	Hissar	38,508	21,466	17,042	4,969	4,015	3
2	Rohtak	161	115	46
3	Gurgaon	342	202	140
4	Delhi	2,955	2,374	611	2	...	521	1	1
5	Karnal	13,531	7,706	5,825	527	31	1,294	953	2	3
6	Ambala	94,471	55,640	38,831	120	86	3,323	2,463	38	20	548	440
7	Simla	693	576	117	10	1	2
	JULLUNDUR DIVISION	781,836	446,487	335,349	58,961	45,497	24,715	18,046	596	406	98	32	2,816	2,008
8	Kangra	1,910	1,055	855	10	6	114	96	1	...
9	Hoshiarpur	134,146	74,955	59,191	9,367	7,349	3,489	2,251	16	13	2	2	1,430	1,027
10	Jullundur	176,227	101,913	74,314	47,782	36,449	...	5	17	10	347	296
11	Ludhiana	207,042	119,319	87,723	1,800	1,693	8,044	6,291	502	295	96	30	996	674
12	Ferozepore	262,511	149,245	113,266	2	...	13,068	9,403	61	83	42	11
	LAHORE DIVISION	733,536	426,454	307,082	1,413	1,072	51,473	33,601	1,657	1,466	119	82	369	365
13	Lahore	169,008	99,518	69,490	102	92	18,920	10,722	49	38	48	48	13	10
14	Amritsar	253,941	146,795	107,140	192	136	308	260	38	19	272	221
15	Gurdaspur	121,078	70,447	50,631	103	23	13,026	8,960	214	139	6	6
16	Sialkot	81,761	47,038	34,723	1,016	821	15,933	12,103	771	801	77	128
17	Gujranwala	107,748	62,656	45,092	3,594	1,816	315	228	33	15	1	...
	RAWALPINDI DIVISION	166,219	89,132	77,087	2,286	1,970	16	32	23	8	387	229
18	Gujrat	44,693	23,197	21,496	1,187	1,192	14	32	13	6
19	Shahpur	33,456	18,639	14,817	1,076	749	17	6
20	Jhelum	24,436	13,225	11,211	4	...	2	...	4	2	...	2
21	Rawalpindi	31,639	17,736	14,103	14	15	2	...	197	168
22	Attock	26,914	13,793	13,121	5	14	127	53
23	Mianwali	4,881	2,542	2,339
	MULTAN DIVISION	261,522	147,770	113,752	46,307	33,767	165	104	146	104	40	15
24	Montgomery	68,175	36,781	31,394	5
25	Lyalpur	146,670	85,623	61,047	43,259	31,255	159	104	130	92	35	5
26	Jhang	19,427	10,126	9,301	2,893	2,350	1	...	7	10
27	Multan	19,881	11,256	8,625	132	145	9	2	5	10
28	Muzaffargarh	6,322	3,371	2,951
29	Dera Ghazi Khan	1,047	613	434	23	17
	NATIVE STATES	789,925	453,673	336,252	78	40	33,303	24,531	116	87	29	76	190	107
30	Lohara
31	Dujana
32	Pataudi
33	Kalsia	6,258	3,671	2,587	1,204	879	9	4
34	Nahan	2,142	1,196	946
	SIMLA HILL STATES	2,911	1,636	1,275	507	362
35	Jubbāl
36	Bashahr	28	18	10
37	Keonthal	84	53	31
38	Baghal	13	7	6
39	Bilaspur	150	83	67
40	Nalagarh	1,146	661	485	507	362
41	Minor Hill States	1,490	814	676
42	Mandi	26	23	3
43	Suket	71	44	27
44	Kapurthala	54,275	30,876	23,399	1,744	944	9	20	169	107
45	Malerkotla	21,018	12,058	8,960	76	47	...	14
46	Faridkot	55,397	31,699	23,698	29,780	22,306	5	2	2	...
47	Chamba	141	83	58	9	8
48	Phulkian	532,292	305,371	226,921
49	Jind	22,566	13,428	9,138	57	32	5	6	19	...
50	Nabha	76,198	44,269	31,929	78	40	2	...	12	10
51	Bahawalpur	16,630	9,319	7,311	29	60

TABLE VI A.—SECTS OF

Serial No.	DISTRICT OR STATE.	SIKH.													
		KESDHARI.						SEHJDHARI.							
		Udési.		Unspecified.		Hazúri.		*Miscellaneous		Nának Panthí.		Rádhá Swámi.		Rám Ráú.	
		Males.	Females.	Males.	Females.	Males.	Females.	Males.	Females.	Males.	Females.	Males.	Females.	Males.	Females.
1	108	109	110	111	112	113	114	115	116	117	118	119	120	121	
	PUNJAB ...	610	269	832,969	633,061	3,392	2,652	5,619	4,476	104,964	71,072	231	193	3,979	1,911
	BRITISH TERRITORY	540	264	498,182	376,689	3,267	2,575	5,315	4,143	57,931	43,060	231	193	3,438	1,556
	DELHI DIVISION	53,942	38,045	80	71	182	52	4,306	3,610
1	Hissar	8,224	6,356	27	23	3,537	2,970
2	Rohtak	103	40	1
3	Gurgaon	80	10	109	112
4	Delhi	1,097	109	102	47
5	Karnal	3,842	3,189	17	26	554	481
6	Ambala	40,252	28,279	36	20	181	52
7	Simla	344	62	4
	JULLUNDUR DIVISION ...	285	107	171,758	133,469	324	79	4,478	3,470	15,062	10,199	57	40	3,438	1,556
8	Kangra	594	472	4	26	34
9	Hoshiarpur ...	72	27	29,489	23,825	19	9	759	676	3,837	3,250	15
10	Jullundur ...	23	23	16,463	12,430	...	2	3,228	2,428	5,027	3,538	1	4	2,158	997
11	Ludhiana ...	48	23	10,645	8,595	136	6	458	339	6,172	3,377	27	25	1,280	559
12	Ferozepore ...	142	34	114,567	88,147	165	62	33	27	14	11
	LAHORE DIVISION ...	236	131	193,529	143,174	2,400	2,051	85	53	14,303	9,799	158	140
13	Lahore ...	20	13	75,457	55,741	152	119	11	8	2,511	1,317	1	2
14	Amritsar ...	181	76	14,510	11,056	1,743	1,393	48	42	362	232	146	125
15	Gurdaspur ...	18	5	46,056	34,404	141	258	25	3	52	15	2	8
16	Sialkot ...	4	...	16,870	11,921	362	276	6,810	4,670	9	5
17	Gujranwala ...	63	37	40,636	30,052	2	5	1	...	4,568	3,565
	RAWALPINDI DIVISION	43,106	35,246	90	74	512	518	8,481	7,006
18	Gujrat	10,242	9,679	89	74	135	122	4,066	2,768
19	Shahpur	11,808	9,071	266	246
20	Jhelum	4,089	2,458	9	13	2,822	2,855
21	Rawalpindi	11,135	8,820	159	151	770	512
22	Attock	4,597	4,240	1	...	209	221	289	379
23	Mianwali	1,235	978	11	268	246
	MULTAN DIVISION ...	19	26	35,847	26,755	373	300	58	50	15,779	12,446	16	13
24	Montgomery	14,619	12,068	51
25	Lyalpur ...	6	5	16,526	12,060	371	293	46	41	8,685	5,681	15	6
26	Jhang	1	3	7,041	6,765
27	Multan ...	13	21	2,112	1,087	8	6
28	Muzaffargarh	2,201	1,253	3	...	2
29	Dera Ghazi Khan	389	287	2	7	1	7
	NATIVE STATES ...	70	5	334,787	256,372	125	77	304	333	47,033	28,012	541	355
30	Loharu
31	Dujana
32	Pataudi
33	Kalsia	177	108	2	65	28	31	27
34	Nahan	729	555
	SIMLA HILL STATES	306	223	110	52
35	Jubbals
36	Bashahr	18	10
37	Keonthal	45	29	2
38	Baghal	7	6
39	Bilaspur	82	67
40	Nalagarh	54	38	33	11
41	Minor Hill States	100	73	77	39
42	Mandi	23	3
43	Suket	44	27
44	Kapurthala	17,851	13,402	...	32	5	126	1,821	1,300	227	130
45	Malerkotla	9,437	7,141	9	9	52	5
46	Faridkot ...	13	2	116	42	80	30
47	Chamba	45	20	6	3	2
48	Phulkian { Patiala ...	5	1	262,877	202,210	42,463	24,691
49	States. { Jind ...	52	2	290	198	172	80
50	{ Nabha	37,146	28,266	1	283	198
51	Bahawalpur	6,152	4,417	2,268	1,826

MAIN RELIGIONS—continued.

SIKH.																			Serial No.	REMARKS.
SEKDHARI.						SECTS ANALOGOUS TO OTHER RELIGIONS.														
Rām Dāsi.		Sarvariā.		Udāsi.		Unspecified.		Aryā.		Bāl-miki.		Lāl Begi.		Sandtan Dharm.		+Others.				
Males.	Females.	Males.	Females.	Males.	Females.	Males.	Females.	Males.	Females.	Males.	Females.	Males.	Females.	Males.	Females.	Males.	Females.			
122	123	124	125	126	127	128	129	130	131	132	133	134	135	136	137	138	139			
1,076	1,130	15,408	10,472	448	143	134,047	99,705	28	35	591	529	840	755	2,164	2,261	95	35			
566	737	12,212	8,461	403	142	121,660	91,230	28	35	591	525	814	749	2,155	2,260	91	31			
229	399	584	437	28	13	10,083	5,533			6	7			14	19	65	22			
137	85	352	266	11		730	571							12	5		1			
						8	6											1		
						11	16											3		
						597	433											4		
						1,130	972			6	7			2	12			5		
92	314	232	221	15	16	7,391	3,482									65	21			
						216	53											6		
174	118	6,806	4,871	166	45	42,430	29,845			103	73	489	451	564	521	26	7			
				3	3	88	55							84	86			8		
						22,321	17,613			1	8			141	143			9		
38		936	483	56	20	14,131	9,130			4	1	23	29	133	142			10		
136	118			100	17	2,601	1,671			35	22	76	73	152	131	5		11		
		5,870	4,388	7	5	3,289	1,376			63	50	382	349	54	19	21	1	12		
83	11	2,048	1,412	38	5	15,328	9,500	5	12	250	229	272	271	174	150			2		
		159	160	19	5	1,949	821		8	8	8			44	23			13		
				2		1,156	891			228	212	272	271	28	33			14		
						5,687	3,483			12	7							15		
71				17		2,561	1,909			2	2					6		16		
12	11	1,889	1,252			3,975	2,396	5	4					102	88			17		
1	92	12	1	16	4	19,622	18,106	7	11	9	25	7	2	1,371	1,536					
1				5	1	2,632	2,529		3		5			43	59			18		
		12	1	4	2	5,159	4,570							10	12			19		
						904	799			2				42	34			20		
				4	1	1,570	1,204	7	8	7	20	7	2	1,235	1,379			21		
				3		8,318	7,992							41	52			22		
	92					1,039	1,012											23		
79	117	2,762	1,690	155	72	34,197	28,246	16	12	223	191	46	25	32	34					
		5		18	6	22,081	19,313	2	3									24		
79	117	2,730	1,673	115	65	3,363	1,595	11	4	209	180	36	19	30	30			25		
		3	3	16		3	4			14	11			1				26		
				2		7,476	6,196	2	3			8	6					27		
						1,164	1,073											28		
		24	14	4	1	110	65	1	2			2						29		
510	393	3,196	2,011	45	1	12,387	8,475				4	26	6	9	1	4	4			
																		30		
																		31		
																		32		
		14	9	6		176	100											33		
321	275					146	116											34		
18	26					669	612													
																		35		
																		36		
																		37		
																		38		
1																		39		
17	26					50	48											40		
						616	564											41		
																		42		
																		43		
96	27	1,595	1,071	9	1	3,252	2,824											44		
70	56	740	545	11		1,357	875				2							45		
		105	46	2														46		
						4	5											47		
		2	3	4								2						48		
2	2	239	157	12														49		
		501	180			6,025	3,081					22	4					50		
3	7			1		758	862					4	2					51		

* Miscellaneous includes the following:—

	Males.	Females.
Bābā Gurdīta	91	115
Barbhāg Singh	3,566	2,817
Jawāhar Singh	280	160
Narankāri	487	508
Jogi	140	193
Kalā Dhāri	105	82
Nām Dev	300	134
Panj Pīriā	321	218

+ Others includes the following:—

	Males.	Females.
Dev Dharma	21	4
Devi Upāsak	69	25
Sewak Daryā	5	6

TABLE VI A.—SECTS OF

Serial No.	DISTRICT OR STATE.	JAIN.																			
		TOTAL.		* DIGAMBRI.			SWETAMBRI.										† Miscel. laneous.		Hindu.		
		Persons.	Males.	Females.	Persons.	Males.	Females.	Dhundi.		Pujere.		Sadh-margi.		Sath-anak-wasi.		Unspecified.		Males.	Females.	Males.	Females.
140	141	142	143	144	145	146	147	148	149	150	151	152	153	154	155	156	157	158	159		
	PUNJAB	46,775	25,280	21,495	21,347	11,344	10,003	822	672	255	44	585	533	804	680	5,326	4,510	5,998	4,777	146	76
	BRITISH TERRITORY	39,637	21,319	18,318	19,492	10,339	9,153	604	494	177	165	585	533	572	493	4,481	3,779	4,437	3,628	124	73
	DELHI DIVISION	27,045	14,386	12,659	18,188	9,606	8,582	293	256	246	234	2,411	2,076	1,790	1,500	40	11
1	Hissar	5,767	2,981	2,786	1,636	764	872	256	226	176	191	1,209	1,089	576	408
2	Rohtak	4,369	2,318	2,051	3,573	1,897	1,676	41	28	201	164	179	183
3	Gurgaon	2,921	1,495	1,426	2,656	1,376	1,280	64	86	55	60
4	Delhi	7,539	4,075	3,464	6,426	3,461	2,965	21	14	29	15	382	310	142	149	40	11
5	Karnal	4,213	2,274	1,939	2,648	1,419	1,229	275	199	580	511
6	Ambala	2,187	1,204	983	1,227	677	550	15	16	278	228	234	189
7	Simla	49	39	10	22	12	10	1	2	...	24
	JULLUNDUR DIVISION	5,171	2,827	2,344	749	404	345	236	185	39	41	48	37	964	825	1,088	883	48	18
8	Kangra	81	48	33	1	1	47	33
9	Hoshiarpur	998	569	429	1	1	...	7	2	14	5	13	7	383	357	151	56
10	Jullundur	842	452	390	194	103	91	13	6	180	161	149	122	7	10
11	Ludhiana	1,849	1,005	844	8	4	4	192	150	12	30	29	30	217	164	543	458	8	7
12	Ferozepore	1,401	753	648	545	295	250	37	33	6	...	184	153	198	211	33	1
	LAHORE DIVISION	5,577	3,101	2,476	247	172	75	53	36	134	123	338	298	13	16	929	717	1,442	1,170	20	41
13	Lahore	1,139	667	472	112	80	32	42	29	2	281	225	253	183	9	3
14	Amritsar	1,386	770	616	57	35	22	1	235	196	496	395	3	3
15	Gurdaspur	73	40	33	10	7	3	33	30
16	Sialkot	2,029	1,095	934	36	24	12	10	2	1	338	298	8	11	103	84	611	527	
17	Gujranwala	950	529	421	32	26	6	...	5	131	123	5	5	310	212	49	35	8	35
	RAWALPINDI DIVISION	1,284	705	579	85	50	35	1	...	1	511	440	69	57	62	44	11	3
18	Gujrat	48	31	17	4	3	1	11	7	14	6	3	3
19	Shahpur	5	2	3	2	3
20	Jhelum	163	86	77	59	51	25	26	2
21	Rawalpindi	1,028	567	461	50	33	17	1	...	1	441	382	44	31	40	31	7	...
22	Attock	9	5	4	4	4	1	...
23	Mianwali	31	14	17	31	14	17
	MULTAN DIVISION	560	300	260	223	107	116	21	17	3	1	1	1	108	94	55	31	5	...
24	Montgomery	13	8	5	13	6	5
25	Lyallpur	125	76	47	23	14	9	21	17	...	1	1	9	8	28	12	5	...
26	Jhang	4	4	4
27	Multan	394	191	208	188	84	102	3	1	92	56	12	14
28	Muzaffargarh	1	1	...	1	1
29	Dera Ghazi Khan	23	18	5	3	...	15	5
	NATIVE STATES	7,138	3,961	3,177	1,855	1,005	850	218	178	78	79	232	187	845	731	1,551	1,149	22	3
30	Loharu	18	7	11	1	...	1	7	10
31	Dujana
32	Pataudi	82	40	42	10	5	5	35	37
33	Kalsia	160	85	75	33	18	15	67	60
34	Nahan	49	29	20	44	27	17	1	2	1	1
	SIMLA HILL STATES	172	86	86	86	86
35	Jubbal
36	Bashahr
37	Keonthal
38	Baghal
39	Bilaspur
40	Nalagarh	172	86	86	86	86
41	Minor Hill States
42	Mandi	2	1	1	1	1
43	Suket
44	Kapurthala	205	120	85	12	9	3	9	7	2	1	47	36	5	2	26	33	22	3
45	Malerkotla	1,268	774	494	189	155	76	74	61	47	448	218
46	Faridkot	409	232	177	61	39	22	4	185	151	8
47	Chamba	5	2	3	4	1	3	1
48	Phulkian (Patiala)	3,282	1,789	1,493	1,131	602	529	292	231	895	733
49	Jind	1,233	671	562	548	296	252	281	244	94	66
50	Nabha	238	121	117	9	6	3	20	16	95	98
51	Bahawalpur	15	4	11	2	2	2	11

MAIN RELIGION—continued.

MUHAMMADAN.															Serial No.	REMARKS.
TOTAL.			SHIA.		SUNNI.											
Persons.	Males.	Females.	Males.	Females.	Hanfi.		Muhammadi.		Miscellaneous.		Qadari.		Shafi.			
					Males.	Females.	Males.	Females.	Males.	Females.	Males.	Females.	Males.	Females.		
160	161	162	163	164	165	166	167	168	169	170	171	172	173	174		
12,275,477	6,695,943	5,579,534	132,554	114,978	430	352	151	102	30,474	25,513	514	431	1,861	1,358	*Digambari includes the following:—	
10,955,721	5,967,408	4,988,313	125,161	109,319	430	352	151	102	30,351	25,408	514	431	1,678	1,181	M. F. Sathanakwasi ... 16 20 Tera Panthi ... 0 136	
1,129,601	609,199	520,402	6,589	5,912	84	82	8	...	170	167	2	2	†Miscellaneous Jains include the following:—	
218,800	117,477	101,123	260	238	M. F. Pitambari ... 65 56	
86,076	44,038	42,038	74	57	Mandar Panthi... 57 66	
217,237	114,209	103,028	541	654	Sadhū Panthi ... 15 12	
171,745	94,173	77,572	2,010	1,673	7	...	170	167	2	2	Sarāogi ... 371 193	
224,923	120,683	104,237	1,201	1,368	1	Sathanakwasi	
205,203	114,524	90,679	2,030	1,796	Unspecified ... 4,970 4,006	
5,820	4,095	1,725	472	126	84	82	Unspecified ... 471 395	
1,272,311	699,911	572,400	7,608	8,242	122	120	23	19	1,913	1,576	8	1	60	45	†Miscellaneous Sunnis include the following:—	
38,859	21,339	17,520	343	241	18	8	3	5	45	33	M. F. Balā Shahi ... 2,083 1,834	
281,805	152,891	128,914	1,569	1,234	9	4	5	8	277	186	1	1	Madāri ... 221 109	
357,051	196,436	160,615	2,181	1,908	6	9	...	3	1	...	6	...	12	8	Bālmiki ... 19,135 15,850	
176,043	98,058	77,985	1,555	3,340	...	2	45	40	Lāl Begi ... 8,425 7,167	
418,553	231,187	187,386	1,960	1,529	107	105	1,587	1,345	1	Sarwaria ... 279 251	
2,670,600	1,483,447	1,187,153	20,676	16,906	210	125	47	63	19,713	16,224	21	22	228	153		
626,271	351,433	274,838	4,438	3,089	75	10	15,667	12,730	2	...	27	16		
408,862	226,555	182,327	2,172	1,829	56	46	410	327	3	1		
408,216	226,888	181,328	1,952	1,710	25	36	183	197	11	9	5	3		
604,801	332,197	272,604	6,014	5,519	25	18	21	21	2,073	1,716	1	11	...	2		
622,430	346,374	276,056	6,100	4,759	29	15	26	42	1,380	1,254	4	1	196	132		
2,905,680	1,548,563	1,357,117	42,948	39,171	6	2	7	12	493	368	679	489		
650,893	350,088	300,805	3,372	3,052	1	2	149	139	410	283		
572,565	312,988	259,577	10,886	9,223	1	3	66	42	204	163		
452,260	236,359	215,901	7,591	7,432	30	12		
458,101	242,775	215,326	3,997	3,660	4	239	171		
471,890	248,020	223,970	4,025	3,998	1		
299,971	158,333	141,638	13,077	11,806	6	9	9	4	65	43		
2,977,529	1,626,288	1,351,241	47,340	39,088	8	23	66	8	8,062	7,073	485	408	709	492		
399,723	218,409	181,314	2,264	1,906	285	406	138	154		
524,288	291,986	232,302	3,718	2,596	8	8	6,171	5,201	355	293	10	10		
422,468	228,529	193,939	13,597	11,306	...	5	58	54	5	3	12	10		
665,488	361,264	304,224	6,803	6,067	...	10	66	6	1,030	1,004	125	112	167	...		
494,915	268,381	226,534	12,156	10,569	73	76	270	246		
470,647	257,719	212,928	8,802	6,644	445	332	112	72		
1,319,756	728,535	591,221	7,393	5,659	123	105	183	177		
2,401	1,171	1,230	30	
5,324	2,548	2,776	31	
3,338	1,655	1,683	25	32	32	
18,820	10,258	8,562	18	13	33	
6,016	3,386	2,630	43	25	34	
11,374	6,655	4,719	533	182		
186	108	78	35	
509	281	228	36	
1,484	1,041	443	459	161	37	
273	154	119	5	4	38	
1,406	755	651	19	8	39	
6,040	3,285	2,755	9	9	40	
1,476	1,031	445	41	41	
2,799	1,547	1,252	24	4	42	
587	311	276	43	
152,117	84,438	67,681	622	492	44	
23,942	14,510	11,432	457	381	45	
37,105	20,642	16,463	146	110	46	
8,750	4,614	4,136	112	97	7	13	47	
307,384	171,508	135,876	2,344	1,947	48	
37,520	20,244	17,276	95	65	49	
46,032	25,315	20,717	127	145	50	
654,247	359,735	294,512	2,847	2,166	116	89	183	177	51	

TABLE VII.

AGE, SEX AND CIVIL CONDITION.

This table is divided into three parts. Part A is a summary of Part B and shows the distribution for the Province as a whole, for British Territory and for Native States, of the total population (all religions) and of each main religion, by age, sex and civil condition. 'Others' in this part comprises 653 Zoroastrians (396 males and 257 females) and 54 Jews (18 males and 36 females). Part B shows the distribution, for Districts and States, of the total population (all religions) and of the five principal religions (Hindu, Sikh, Jain, Muhammadan and Christian) by age, sex and civil condition. Part C gives similar details with the addition of figures for 'Others' (other religions which include Buddhist, Zoroastrian and Jew) for Cities and selected towns. Figures have been given in this part for the three cities and for only six selected towns having a population of over 50,000 each.

TABLE VII.—AGE, SEX
PART A.—PROVINCIAL SUMMARY.

PUNJAB.

RELIGION AND AGE.	POPULATION.			UNMARRIED.			MARRIED.			WIDOWED.		
	Persons.	Males.	Females.	Persons.	Males.	Females.	Persons.	Males.	Females.	Persons.	Males.	Females.
1	2	3	4	5	6	7	8	9	10	11	12	13
ALL RELIGIONS ...	24,187,750	13,314,975	10,872,775	11,130,775	7,028,200	4,102,575	10,385,524	5,166,395	5,219,129	2,671,451	1,120,380	1,551,071
0-1 ...	990,181	506,827	483,354	990,028	506,737	483,289	148	88	58	9	2	7
1-2 ...	382,125	195,100	187,025	381,957	194,990	186,967	160	106	54	8	4	4
2-3 ...	591,987	305,068	286,919	591,535	304,868	286,667	434	195	239	18	5	13
3-4 ...	672,680	344,592	328,088	671,599	344,174	327,425	1,026	408	618	55	10	45
4-5 ...	663,345	348,502	314,843	661,494	347,861	313,633	1,703	595	1,108	148	46	102
Total 0-5 ...	3,300,318	1,700,089	1,600,229	3,296,611	1,698,630	1,597,981	3,469	1,392	2,077	238	67	171
5-10 ...	3,283,610	1,774,326	1,509,284	3,193,819	1,749,155	1,444,864	84,326	23,229	61,097	5,465	1,942	3,523
10-15 ...	2,701,767	1,583,150	1,118,617	2,232,460	1,442,975	789,485	453,272	132,297	320,975	16,035	7,878	8,157
15-20 ...	2,107,361	1,218,615	888,746	1,040,545	860,416	180,129	1,022,639	335,343	687,296	44,177	22,856	21,321
20-25 ...	2,097,733	1,131,550	966,153	544,294	506,507	37,787	1,458,493	575,474	883,019	94,946	49,599	45,347
25-30 ...	2,125,069	1,163,475	961,594	324,831	309,582	15,249	1,650,044	774,090	875,954	150,194	79,803	70,391
30-35 ...	1,952,952	1,052,396	900,556	177,444	166,653	10,791	1,560,933	784,253	776,680	214,575	101,490	113,085
35-40 ...	1,272,470	713,750	558,720	81,696	76,060	5,636	1,001,288	549,645	451,641	189,488	88,045	101,443
40-45 ...	1,509,487	800,609	708,878	78,715	72,450	6,265	1,086,658	600,455	486,203	344,114	127,704	216,410
45-50 ...	879,957	502,114	377,843	39,835	36,795	3,040	605,237	360,401	235,836	234,885	95,918	138,987
50-55 ...	1,130,970	632,152	498,818	46,949	43,176	3,773	662,710	434,366	228,344	421,311	154,610	266,701
55-60 ...	408,046	242,815	165,431	16,305	15,120	1,185	231,664	158,364	73,300	160,077	69,131	90,946
60-65 ...	637,963	314,538	223,425	27,731	25,131	2,600	232,969	148,884	84,085	377,263	140,523	236,740
65-70 ...	336,951	259,661	77,290	8,003	7,257	746	226,576	205,996	202,372	66,408	55,964	55,964
70 and over ...	443,096	225,905	217,191	21,537	18,293	3,244	105,248	73,206	32,042	316,311	134,406	181,905
HINDU ...	8,773,621	4,821,031	3,952,590	3,740,195	2,413,365	1,326,830	3,924,399	1,961,891	1,962,508	1,109,027	445,775	663,252
0-1 ...	333,484	169,654	163,830	333,371	169,581	163,790	106	72	34	7	1	6
1-2 ...	135,580	68,656	66,924	135,452	68,563	66,889	123	89	34	5	4	1
2-3 ...	202,450	103,771	98,679	202,172	103,636	98,536	270	134	136	8	1	7
3-4 ...	231,958	117,350	114,608	231,315	117,049	114,266	615	295	320	28	6	22
4-5 ...	217,622	113,712	103,910	216,504	113,254	103,250	1,025	425	600	93	33	60
Total 0-5 ...	1,121,094	573,143	547,951	1,118,814	572,083	546,731	2,139	1,015	1,124	141	45	96
5-10 ...	1,109,630	595,185	514,445	1,062,091	581,786	480,305	45,128	12,515	32,613	2,411	884	1,527
10-15 ...	968,730	562,309	406,421	734,257	491,283	242,974	226,163	67,004	159,159	8,310	4,022	4,288
15-20 ...	831,970	481,678	350,292	346,644	308,162	38,482	461,638	161,672	299,966	23,688	11,844	11,844
20-25 ...	816,144	440,925	375,219	179,650	172,319	7,331	589,308	245,755	343,553	47,186	22,851	24,335
25-30 ...	782,291	429,823	352,468	105,109	102,295	2,814	609,741	294,697	315,044	67,441	32,831	34,610
30-35 ...	712,978	385,472	327,506	61,755	59,583	2,172	556,552	285,027	271,525	94,671	40,862	53,809
35-40 ...	471,623	266,543	205,280	31,751	30,662	1,089	356,779	199,544	157,235	83,093	36,137	46,956
40-45 ...	575,944	306,104	269,840	32,617	31,113	1,504	389,444	220,872	168,572	153,883	54,119	99,764
45-50 ...	318,610	184,078	134,532	17,183	16,559	624	204,142	128,330	75,812	97,285	39,189	58,096
50-55 ...	426,625	236,837	189,788	20,832	19,909	923	229,322	153,649	75,673	176,471	63,279	113,192
55-60 ...	149,813	90,020	59,793	7,474	7,176	298	77,974	55,003	22,971	64,365	27,841	36,524
60-65 ...	236,382	113,822	122,560	11,406	10,774	632	74,705	49,066	25,639	150,271	53,982	96,289
65-70 ...	109,429	83,047	26,382	3,270	3,113	157	68,384	62,321	5,563	37,775	17,113	20,662
70 and over ...	142,358	72,245	70,113	7,342	6,548	794	32,980	24,921	8,059	102,036	40,776	61,260
SIKH ...	2,883,729	1,651,595	1,232,134	1,330,999	894,352	436,647	1,204,496	595,303	609,193	348,234	161,940	186,294
0-1 ...	117,325	62,269	55,056	117,315	62,265	55,050	9	3	6	1	1	...
1-2 ...	47,869	25,633	22,236	47,864	25,631	22,233	5	2	3
2-3 ...	68,920	37,620	31,300	68,889	37,904	31,285	29	14	15	2	2	...
3-4 ...	74,702	40,197	34,505	74,659	40,178	34,481	43	19	24
4-5 ...	71,812	40,260	31,552	71,732	40,222	31,510	71	34	37	9	4	5
Total 0-5 ...	380,628	205,979	174,649	380,459	205,900	174,559	157	72	85	12	7	5
5-10 ...	368,436	208,225	160,211	360,391	205,714	154,877	7,265	2,220	5,045	780	291	489
10-15 ...	316,394	196,324	120,070	264,179	179,738	84,441	49,962	15,228	34,734	2,253	1,358	895
15-20 ...	267,719	161,446	96,273	132,200	115,713	16,487	120,117	42,418	77,699	5,402	3,315	2,087
20-25 ...	253,661	144,656	109,005	69,128	66,708	2,422	173,033	70,976	102,057	11,500	6,974	4,526
25-30 ...	255,550	143,399	112,151	43,229	42,046	1,183	192,400	89,438	102,962	19,921	11,915	8,006
30-35 ...	188,876	119,630	99,246	23,605	22,922	683	169,250	82,321	86,429	26,021	13,887	12,134
35-40 ...	152,385	86,442	65,943	13,393	12,882	511	114,800	60,966	53,834	24,192	12,594	11,598
40-45 ...	175,613	93,639	81,974	12,651	12,189	462	122,432	65,060	57,372	40,530	16,390	24,140
45-50 ...	116,193	67,416	48,777	7,739	7,499	240	76,287	45,286	31,001	32,167	14,631	17,536
50-55 ...	142,338	80,951	61,387	8,864	8,592	272	79,300	50,451	28,849	54,174	21,908	32,266
55-60 ...	58,214	35,259	22,955	3,612	3,503	109	31,097	20,614	10,483	23,505	11,142	12,363
60-65 ...	83,187	42,985	40,202	5,554	5,317	237	29,177	18,166	11,011	48,456	19,502	28,954
65-70 ...	42,187	31,053	11,134	1,819	1,740	79	24,706	21,646	3,058	15,662	7,665	7,997
70 and over ...	62,348	34,191	28,157	4,176	3,891	285	14,518	9,939	4,574	43,559	20,361	23,298
JAIN ...	46,775	25,280	21,495	20,043	12,520	7,523	19,046	9,605	9,441	7,685	3,155	4,531
0-1 ...	1,608	781	827	1,608	781	827
1-2 ...	556	293	263	556	293	263
2-3 ...	1,141	546	593	1,140	547	593	1	1
3-4 ...	1,087	551	536	1,081	550	531	5	1	4	1	...	1
4-5 ...	1,067	565	502	1,061	563	498	2	1	1	4	1	3
Total 0-5 ...	5,459	2,738	2,721	5,446	2,734	2,712	8	3	5	5	1	4
5-10 ...	5,679	2,995	2,684	5,547	2,918	2,629	112	71	41	20	6	14
10-15 ...	5,562	3,132	2,430	4,579	2,780	1,799	913	324	589	70	28	42
15-20 ...	4,582	2,558	2,024	1,637	1,389	248	2,744	1,096	1,648	201	73	128
20-25 ...	4,806	2,545	2,261	892	857	35	3,410	1,501	1,909	504	187	317
25-30 ...	4,014	2,235	1,779	537	523	14	2,888	1,466	1,422	589	246	343
30-35 ...	3,631	1,989	1,641	410	389	21	2,475	1,306	1,169	746	284	452
35-40 ...	2,691	1,530	1,161	266	254	12	1,749	983	766	676	293	383
40-45 ...												

AND CIVIL CONDITION (BY RELIGION).
PART A.—PROVINCIAL SUMMARY.

PUNJAB.

RELIGION AND AGE.	POPULATION.			UNMARRIED.			MARRIED.			WIDOWED.		
	Persons.	Males.	Females.	Persons.	Males.	Females.	Persons.	Males.	Females.	Persons.	Males.	Females.
1	2	3	4	5	6	7	8	9	10	11	12	13
BUDDHIST ...	7,690	3,727	3,963	3,767	1,901	1,866	3,248	1,644	1,604	675	182	493
0-1 ...	171	81	90	171	81	90
1-2 ...	90	46	44	90	46	44
2-3 ...	101	47	54	101	47	54
3-4 ...	173	88	85	173	88	85
4-5 ...	134	78	56	134	78	56
Total 0-5 ...	669	340	329	669	340	329
5-10 ...	845	427	418	826	416	410	16	11	5	3	...	3
10-15 ...	716	374	342	681	350	331	34	24	10	1	...	1
15-20 ...	681	320	361	563	271	292	116	48	68	2	...	1
20-25 ...	632	312	320	335	164	171	290	145	145	7	3	4
25-30 ...	738	324	414	248	107	141	470	210	260	20	7	13
30-35 ...	689	340	349	181	66	65	525	264	261	33	10	23
35-40 ...	441	207	234	68	36	32	333	161	172	40	10	30
40-45 ...	551	270	281	61	41	20	425	215	210	65	14	51
45-50 ...	354	170	184	36	14	22	270	146	124	48	10	38
50-55 ...	404	196	208	45	32	13	264	137	127	95	27	68
55-60 ...	255	122	133	29	16	13	160	89	71	66	17	49
60-65 ...	328	139	189	36	26	10	155	75	80	137	38	99
65-70 ...	197	107	90	11	8	3	132	83	49	54	16	38
70 and over ...	190	79	111	26	14	14	58	36	22	104	29	75
MUHAMMADAN ...	122,75,477	6,695,943	5,579,534	5,922,381	3,633,256	2,289,125	5,160,782	2,559,937	2,600,845	1,192,314	502,750	689,564
0-1 ...	528,901	269,399	259,502	528,870	269,386	259,484	30	13	17	1	...	1
1-2 ...	194,163	98,607	95,556	194,130	98,593	95,537	30	14	16	3	...	3
2-3 ...	314,102	160,314	153,788	313,964	160,269	153,695	130	43	87	8	2	6
3-4 ...	358,081	183,043	175,038	357,706	182,957	174,749	349	82	267	26	4	22
4-5 ...	366,669	190,718	175,951	366,038	190,584	175,454	590	127	463	41	7	34
Total 0-5 ...	1,761,916	902,081	859,835	1,760,708	901,789	858,919	1,129	279	850	79	13	66
5-10 ...	1,770,816	952,331	818,485	1,737,072	943,246	793,826	31,537	8,344	23,193	2,207	741	1,466
10-15 ...	1,389,833	809,293	580,550	1,210,159	757,625	452,534	174,336	49,220	125,116	5,336	2,438	2,900
15-20 ...	997,099	563,885	433,214	549,879	428,049	121,830	432,528	128,322	304,206	14,692	7,514	7,178
20-25 ...	998,849	526,393	472,456	280,478	253,774	26,704	683,034	253,287	429,747	35,337	19,332	16,005
25-30 ...	1,060,267	573,032	487,235	167,615	157,194	10,421	831,404	381,599	449,805	61,248	34,239	27,009
30-35 ...	1,000,760	535,686	465,074	89,214	81,743	7,471	819,665	408,160	411,505	91,881	45,783	46,098
35-40 ...	635,406	353,459	281,947	35,197	31,399	3,798	519,661	283,551	236,110	80,548	38,509	42,039
40-45 ...	745,982	393,059	350,929	32,582	28,459	4,123	564,482	308,576	255,906	146,918	56,024	90,894
45-50 ...	436,501	245,970	190,531	14,402	12,383	2,019	318,639	192,395	126,244	103,460	41,192	62,266
50-55 ...	552,782	309,153	243,629	16,820	14,350	2,470	348,436	226,688	121,748	187,526	68,115	119,411
55-60 ...	196,562	115,344	81,218	5,034	4,304	730	120,637	81,499	39,138	70,891	29,541	41,350
60-65 ...	313,372	155,336	158,036	10,546	8,878	1,668	127,156	80,637	46,519	175,670	65,821	109,849
65-70 ...	182,168	143,121	39,047	2,848	2,348	500	131,229	119,564	11,665	48,091	21,209	26,882
70 and over ...	235,164	117,810	117,354	9,827	7,715	2,112	56,909	37,816	19,093	168,428	72,279	96,149
CHRISTIAN ...	199,751	116,985	82,766	113,010	72,573	40,437	73,258	37,849	35,409	13,483	6,563	6,920
0-1 ...	8,673	4,635	4,038	8,672	4,635	4,037	1	...	1
1-2 ...	3,860	1,861	1,999	3,858	1,860	1,998	2	1	1
2-3 ...	5,256	2,759	2,497	5,252	2,756	2,496	4	3	3
3-4 ...	6,663	3,353	3,310	6,649	3,342	3,307	14	11	3
4-5 ...	6,028	3,164	2,864	6,012	3,155	2,857	15	8	7	1	1	...
Total 0-5 ...	30,480	15,772	14,708	30,443	15,748	14,695	36	23	13	1	1	...
5-10 ...	28,138	15,125	13,013	27,826	15,037	12,789	268	68	200	44	20	24
10-15 ...	20,487	11,708	8,779	18,560	11,179	7,381	1,864	497	1,367	63	32	31
15-20 ...	15,265	8,708	6,557	9,585	6,813	2,772	5,488	1,786	3,702	192	109	83
20-25 ...	23,568	16,715	6,853	13,766	12,661	1,105	9,393	3,803	5,590	409	251	158
25-30 ...	22,104	14,598	7,506	8,047	7,376	671	13,083	6,658	6,425	974	564	410
30-35 ...	15,936	9,229	6,707	2,300	1,931	369	12,415	6,646	5,769	1,221	652	569
35-40 ...	9,862	5,725	4,137	1,001	810	191	7,923	4,413	3,510	938	502	436
40-45 ...	10,300	5,909	4,391	551	403	148	8,678	4,736	3,342	1,671	770	901
45-50 ...	6,273	3,305	2,968	319	200	119	4,779	2,549	2,230	1,175	556	619
50-55 ...	6,475	3,802	2,673	232	152	80	4,375	2,834	1,541	1,868	810	1,052
55-60 ...	2,306	1,316	990	103	71	32	1,417	890	527	786	355	431
60-65 ...	3,624	1,783	1,841	124	78	46	1,552	843	709	1,948	862	1,086
65-70 ...	2,461	1,981	480	31	24	7	1,901	1,682	219	529	275	254
70 and over ...	2,472	1,309	1,163	122	90	32	686	421	265	1,664	798	866
OTHERS* ...	707	414	293	380	233	147	295	166	129	32	15	17
0-1 ...	19	8	11	19	8	11
1-2 ...	7	4	3	7	4	3
2-3 ...	17	9	8	17	9	8
3-4 ...	16	10	6	16	10	6
4-5 ...	13	5	8	13	5	8
Total 0-5 ...	72	36	36	72	36	36
5-10 ...	66	38	28	66	38	28
10-15 ...	45	20	25	45	20	25
15-20 ...	45	20	25	37	19	18
20-25 ...	73	34	39	45	26	19	25	7	16	3	1	2
25-30 ...	105	64	41	46	41	5	58	22	36	1	1	...
30-35 ...	82	50	32	29	19	10	51	29	22	2	2	...
35-40 ...	62	44	18	20	17	3	41	27	14	1	...	1
40-45 ...	54	38	16	10	9	1	42	29	13	2	...	2
45-50 ...	47	35	12	7	6	1	36	27	9	4	2	2
50-55 ...	24	17	7	2	1	1	19	14	5	3	2	1
55-60 ...	8	4	4	2	1	1	6	3	3
60-65 ...	6	2	4	2	1	1	4	1	3
65-70 ...	11	7	4	1	1	...	6	4	2	4	2	2
70 and over ...	7	5	2	5	4	1	2	1	1

* For details see at the end of Part A.

TABLE VII.—AGE, SEX
PART A.—PROVINCIAL SUMMARY.
BRITISH TERRITORY.

RELIGION AND AGE.	POPULATION.			UNMARRIED.			MARRIED.			WIDOWED.		
	Persons.	Males.	Females.	Persons.	Males.	Females.	Persons.	Males.	Females.	Persons.	Males.	Females.
	1	2	3	4	5	6	7	8	9	10	11	12
ALL RELIGIONS ...	19,974,956	10,992,067	8,982,889	9,278,895	5,836,603	3,441,792	8,522,742	4,239,986	4,282,756	2,173,819	915,478	1,258,341
0-1 ...	829,085	424,654	404,431	829,011	424,025	404,386	67	27	40	7	2	5
1-2 ...	325,061	166,049	159,012	325,010	166,020	158,984	47	21	26	4	2	2
2-3 ...	490,656	252,884	237,772	490,394	252,798	237,601	246	87	159	16	4	12
3-4 ...	558,711	286,965	271,746	558,076	286,783	271,293	587	174	413	48	8	40
4-5 ...	554,959	291,617	263,342	553,689	291,245	262,444	1,150	332	818	120	40	80
Total 0-5 ...	2,758,472	1,422,169	1,336,303	2,756,180	1,421,472	1,334,708	2,097	641	1,456	195	56	139
5-10 ...	2,742,025	1,482,324	1,259,701	2,672,160	1,463,416	1,208,744	65,389	17,334	48,055	4,476	1,574	2,902
10-15 ...	2,252,887	1,321,272	931,615	1,874,198	1,207,247	666,951	365,718	107,528	258,190	12,971	6,497	6,474
15-20 ...	1,720,943	994,090	726,853	858,624	704,711	153,913	827,175	270,549	556,226	35,144	18,430	16,714
20-25 ...	1,718,066	927,244	790,822	450,205	417,517	32,688	1,191,430	469,551	721,879	76,431	40,176	36,255
25-30 ...	1,749,734	958,670	791,064	267,911	254,756	13,155	1,359,913	638,649	721,264	121,910	65,265	56,645
30-35 ...	1,597,353	861,472	735,881	142,754	133,722	9,032	1,280,924	645,093	635,831	173,675	82,657	91,018
35-40 ...	1,046,911	585,457	461,454	65,865	60,924	4,941	826,692	452,470	374,222	154,354	72,063	82,291
40-45 ...	1,226,664	649,967	578,697	62,211	57,018	5,193	888,501	489,946	398,555	275,952	103,003	172,949
45-50 ...	733,092	415,690	317,402	31,930	29,290	2,640	507,278	307,523	199,755	193,884	78,877	115,007
50-55 ...	917,686	511,235	406,451	36,700	33,571	3,129	542,346	353,408	188,938	338,640	124,256	214,384
55-60 ...	338,281	200,006	138,275	13,003	12,012	991	193,444	131,265	68,159	131,834	56,709	75,125
60-65 ...	498,887	237,490	261,397	21,998	19,804	2,194	174,808	104,589	70,219	302,081	113,097	188,984
65-70 ...	306,926	241,200	65,726	6,569	5,884	685	214,407	196,324	18,083	85,950	38,992	46,938
70 and over ...	367,029	183,781	183,248	18,087	15,259	2,828	82,620	54,696	27,924	266,322	113,826	152,496
HINDU ...	6,682,818	3,686,923	2,995,895	2,875,672	1,859,178	1,016,494	2,954,549	1,479,054	1,475,495	852,597	348,691	503,906
0-1 ...	259,727	132,344	127,383	259,695	132,332	127,363	27	11	16	5	1	4
1-2 ...	106,699	54,104	52,595	106,684	54,098	52,586	13	4	9	2	2	...
2-3 ...	154,321	79,483	74,838	154,210	79,451	74,759	104	31	73	7	1	6
3-4 ...	176,920	90,136	86,784	176,640	90,049	86,591	259	83	176	21	4	17
4-5 ...	166,757	87,777	78,980	166,130	87,562	78,568	557	185	372	70	30	40
Total 0-5 ...	864,424	443,844	420,580	863,359	443,492	419,867	960	314	646	105	38	67
5-10 ...	852,819	459,369	393,450	817,882	440,869	368,013	32,942	8,761	24,181	1,995	739	1,256
10-15 ...	748,757	436,692	312,065	568,902	381,147	187,755	173,204	52,227	120,977	6,651	3,318	3,333
15-20 ...	633,535	369,505	284,030	263,020	235,122	27,898	352,075	124,860	227,215	18,440	9,523	8,917
20-25 ...	624,533	339,655	284,876	137,536	132,178	5,358	450,138	189,381	260,757	36,859	18,096	18,763
25-30 ...	596,046	329,827	266,219	79,753	77,788	1,965	463,808	226,165	237,643	52,485	25,874	26,611
30-35 ...	534,758	290,957	243,801	45,855	44,358	1,497	415,750	214,691	201,059	73,153	31,908	41,245
35-40 ...	355,123	200,811	154,312	23,914	23,128	786	266,689	149,234	117,455	64,520	28,449	36,071
40-45 ...	433,978	231,233	202,745	24,256	23,283	973	291,141	165,457	125,684	118,581	42,493	76,088
45-50 ...	244,192	140,608	103,586	13,145	12,740	405	154,481	98,709	57,772	76,566	31,157	45,409
50-55 ...	318,478	176,345	142,138	15,498	14,917	581	168,294	112,554	55,740	134,686	48,874	85,812
55-60 ...	113,067	67,773	45,294	5,694	5,508	186	57,424	40,310	17,114	49,949	21,955	27,994
60-65 ...	164,274	74,836	89,438	8,455	8,002	453	44,585	25,851	18,734	111,234	40,983	70,251
65-70 ...	93,542	73,301	20,241	2,573	2,450	123	61,586	57,265	4,321	29,383	13,586	15,797
70 and over ...	105,292	52,169	53,123	5,830	5,196	634	21,472	15,275	6,197	77,990	31,698	46,292
SIKH ...	2,093,804	1,197,922	895,882	964,170	646,538	317,632	880,570	435,408	445,162	249,064	115,976	133,088
0-1 ...	84,974	45,444	39,530	84,964	45,440	39,524	9	3	6	1	1	...
1-2 ...	35,522	19,163	16,359	35,517	19,161	16,356	5	2	3
2-3 ...	49,259	27,005	22,254	49,234	26,992	22,242	24	12	12	1	1	...
3-4 ...	53,815	29,120	24,695	53,788	29,110	24,678	27	10	17
4-5 ...	52,606	29,586	23,020	52,541	29,555	22,986	57	28	29	8	3	5
Total 0-5 ...	276,176	150,318	125,858	276,044	150,258	125,786	122	55	67	10	5	5
5-10 ...	271,528	154,257	117,271	266,010	152,593	113,417	4,903	1,440	3,463	615	224	391
10-15 ...	231,994	145,040	86,954	194,007	132,490	61,517	36,283	11,464	24,819	1,704	1,086	618
15-20 ...	181,181	112,679	68,502	91,392	79,843	11,549	85,968	30,459	55,509	3,821	2,377	1,444
20-25 ...	180,218	101,856	78,362	48,216	46,428	1,788	123,961	50,630	73,331	8,041	4,798	3,243
25-30 ...	185,303	103,334	81,969	30,805	29,796	1,009	140,097	64,999	75,098	14,401	8,539	5,862
30-35 ...	157,985	86,122	71,863	16,659	16,092	567	122,934	60,270	62,664	18,392	9,760	8,632
35-40 ...	110,640	62,461	48,179	9,412	8,953	459	84,135	44,579	39,556	17,093	8,929	8,164
40-45 ...	125,178	66,617	58,561	8,824	8,416	408	88,637	46,939	41,698	27,717	11,262	16,455
45-50 ...	86,559	49,824	36,735	5,418	5,193	225	57,925	33,998	23,927	23,216	10,633	12,583
50-55 ...	102,199	57,908	44,291	6,060	5,818	242	58,587	36,873	21,714	37,552	15,217	22,335
55-60 ...	43,285	25,772	17,513	2,612	2,509	103	23,717	15,383	8,334	16,956	7,880	9,076
60-65 ...	58,259	29,048	29,211	4,056	3,838	218	20,002	11,403	8,599	34,201	13,807	20,394
65-70 ...	35,418	26,946	8,472	1,332	1,254	78	22,372	19,899	2,473	11,714	5,793	5,921
70 and over ...	47,881	25,740	22,141	3,323	3,057	266	10,927	7,017	3,910	33,631	15,666	17,965
JAIN ...	39,637	21,319	18,318	16,911	10,533	6,378	16,158	8,086	8,072	6,568	2,700	3,868
0-1 ...	1,368	668	700	1,368	668	700
1-2 ...	482	252	230	482	252	230
2-3 ...	934	444	490	933	443	490	1	1
3-4 ...	927	467	460	921	466	455	5	1	1
4-5 ...	898	472	426	893	471	422	2	1	1	3	...	3
Total 0-5 ...	4,609	2,303	2,306	4,597	2,300	2,297	8	3	5	4	...	4
5-10 ...	4,777	2,502	2,275	4,660	2,430	2,230	102	67	35	15	5	10
10-15 ...	4,743	2,677	2,066	3,894	2,384	1,510	796	271	525	53	22	31
15-20 ...	3,905	2,161	1,744	1,394	1,173	221	2,340	923	1,417	171	65	106
20-25 ...	4,110	2,179	1,931	758	724	34	2,918	1,291	1,627	434	164	270
25-30 ...	3,368	1,867	1,501	457	444	13	2,416	1,219	1,197	495	204	291
30-35 ...	3,061	1,663	1,396	341	324	17	2,078	1,082	996	642	257	385
35-40 ...	2,258	1,274	984	217	207	10	1,467	818	644	574	249	325
40-45 ...	2,612	1,362	1,250	199	193	6	1,511	832	679	902	337	565
45-50 ...	1,660	945	715	120	107							

AND CIVIL CONDITION (BY RELIGION).
PART A.—PROVINCIAL SUMMARY.

BRITISH TERRITORY.

RELIGION AND AGE.	POPULATION.			UNMARRIED.			MARRIED.			WIDOWED.		
	Persons.	Males.	Females.	Persons.	Males.	Females.	Persons.	Males.	Females.	Persons.	Males.	Females.
1	2	3	4	5	6	7	8	9	10	11	12	13
BUDDHIST ...	4,190	2,062	2,128	2,085	1,079	1,006	1,764	882	882	341	101	240
0-1 ...	121	49	72	121	49	72
1-2 ...	34	15	19	34	15	19
2-3 ...	52	27	25	52	27	25
3-4 ...	93	44	49	93	44	49
4-5 ...	55	30	25	55	30	25
Total 0-5 ...	355	165	190	355	165	190
5-10 ...	391	200	191	389	199	190	2	1	1
10-15 ...	367	188	179	360	186	174	6	2	4	1	...	1
15-20 ...	399	183	216	334	160	174	64	22	42	1	1	...
20-25 ...	356	179	177	206	108	98	148	70	78	2	1	1
25-30 ...	431	202	229	165	83	82	257	117	140	9	2	7
30-35 ...	397	193	204	87	50	37	290	139	151	20	4	16
35-40 ...	246	126	120	43	22	21	184	99	85	19	5	14
40-45 ...	322	164	158	30	22	8	250	131	119	42	11	31
45-50 ...	202	96	106	17	11	6	157	79	78	28	6	22
50-55 ...	224	113	111	30	22	8	144	78	66	50	13	37
55-60 ...	141	72	69	24	16	8	90	48	42	27	6	19
60-65 ...	151	58	93	21	17	4	57	17	40	73	24	49
65-70 ...	113	73	40	9	7	2	83	58	25	21	8	13
70 and over ...	95	50	45	15	11	4	32	21	11	48	18	30
MUHAMMADAN ...	10,955,721	5,967,408	4,988,313	5,306,968	3,246,973	2,059,995	4,596,889	2,278,943	2,317,941	1,051,864	441,487	610,377
0-1 ...	474,264	241,538	232,726	474,233	241,525	232,709	30	13	17	1	...	1
1-2 ...	178,484	90,669	87,815	178,455	90,655	87,800	27	14	13	2	...	2
2-3 ...	280,853	143,181	137,672	280,732	143,139	137,593	113	40	73	8	2	6
3-4 ...	320,321	163,859	156,462	320,013	163,786	156,227	282	69	213	26	4	22
4-5 ...	328,627	170,594	158,933	328,068	170,477	157,591	521	111	410	38	6	32
Total 0-5 ...	1,582,549	809,841	772,708	1,581,501	809,582	771,919	973	247	726	75	12	63
5-10 ...	1,584,465	850,907	733,558	1,555,481	843,322	712,159	27,176	6,998	20,178	1,808	587	1,221
10-15 ...	1,246,584	725,002	521,582	1,088,513	679,894	408,619	153,572	43,069	110,503	4,499	2,039	2,460
15-20 ...	886,746	500,906	385,840	492,956	381,638	111,318	381,271	112,913	268,358	12,519	6,355	6,164
20-25 ...	885,377	466,715	418,682	249,758	225,449	24,309	604,931	224,400	380,531	30,688	16,866	13,822
25-30 ...	942,606	508,928	433,678	148,721	139,303	9,418	740,332	339,539	400,793	53,553	30,086	23,467
30-35 ...	885,317	473,371	411,946	77,534	70,984	6,550	727,531	362,307	365,224	80,252	40,080	40,172
35-40 ...	568,862	315,104	253,758	31,278	27,802	3,476	466,363	253,368	212,995	71,221	33,934	37,287
40-45 ...	654,351	344,717	309,634	28,361	24,706	3,655	498,933	271,873	227,050	127,057	48,138	78,919
45-50 ...	394,222	220,916	173,806	12,915	11,040	1,875	289,037	173,640	115,397	92,270	36,236	56,034
50-55 ...	488,333	272,063	216,270	14,755	12,549	2,206	310,103	200,571	109,532	163,475	58,943	104,532
55-60 ...	178,786	104,646	74,140	4,533	3,873	660	110,517	74,452	36,065	63,736	26,321	37,415
60-65 ...	271,755	131,415	140,340	9,295	7,826	1,469	108,468	66,427	42,041	153,992	57,162	96,830
65-70 ...	174,956	138,591	36,365	2,604	2,129	475	128,265	117,242	11,023	44,087	19,220	24,867
70 and over ...	210,812	104,286	106,526	8,763	6,876	1,887	49,417	31,902	17,515	152,632	65,508	87,124
CHRISTIAN ...	198,106	116,039	82,067	112,220	72,079	40,141	72,533	37,452	35,081	13,353	6,508	6,845
0-1 ...	8,613	4,603	4,010	8,612	4,603	4,009	1	...	1
1-2 ...	3,833	1,842	1,991	3,831	1,841	1,990	2	1	1
2-3 ...	5,220	2,735	2,485	5,216	2,732	2,484	4	3	1
3-4 ...	6,619	3,329	3,290	6,605	3,318	3,287	14	11	3
4-5 ...	6,003	3,153	2,850	5,989	3,145	2,844	13	7	6	1	1	...
Total 0-5 ...	30,288	15,662	14,626	30,253	15,639	14,614	34	22	12	7	7	...
5-10 ...	27,981	15,053	12,928	27,674	14,967	12,707	264	67	197	43	19	24
10-15 ...	20,397	11,653	8,744	18,477	11,126	7,351	1,857	495	1,362	63	32	31
15-20 ...	15,134	8,635	6,496	9,493	6,758	2,735	5,449	1,771	3,678	192	109	83
20-25 ...	23,401	16,628	6,773	13,687	12,605	1,082	9,310	3,773	5,537	404	250	154
25-30 ...	21,878	14,449	7,429	7,964	7,301	663	12,948	6,589	6,359	966	559	407
30-35 ...	15,758	9,120	6,638	2,250	1,896	354	12,294	6,578	5,716	1,214	646	568
35-40 ...	9,723	5,639	4,084	982	796	186	7,815	4,346	3,469	926	497	429
40-45 ...	10,172	5,839	4,333	532	390	142	7,989	4,687	3,302	1,651	762	689
45-50 ...	6,215	3,271	2,944	310	195	115	4,743	2,525	2,218	1,162	551	611
50-55 ...	6,413	3,761	2,652	228	149	79	4,333	2,803	1,530	1,852	809	1,043
55-60 ...	2,267	1,292	975	99	68	31	1,393	874	519	775	350	425
60-65 ...	3,581	1,765	1,816	121	76	45	1,532	831	701	1,928	858	1,070
65-70 ...	2,445	1,970	475	30	23	7	1,895	1,677	218	520	270	250
70 and over ...	2,453	1,299	1,154	120	90	30	677	414	263	1,656	795	861
OTHERS * ...	680	394	286	369	223	146	279	155	123	32	15	17
0-1 ...	18	8	10	18	8	10
1-2 ...	7	4	3	7	4	3
2-3 ...	17	9	8	17	9	8
3-4 ...	16	10	6	16	10	6
4-5 ...	13	5	8	13	5	8
Total 0-5 ...	71	36	35	71	36	35
5-10 ...	64	36	28	64	36	28
10-15 ...	46	20	25	45	20	25
15-20 ...	43	18	25	35	17	18	8	1	7
20-25 ...	71	32	39	44	25	19	24	6	18	3	1	2
25-30 ...	102	63	39	46	41	5	55	21	34	1	1	...
30-35 ...	77	46	31	28	18	10	47	26	21	2	2	...
35-40 ...	59	42	17	19	16	3	39	26	13	1	...	1
40-45 ...	51	35	16	9	8	1	40	27	13	2	...	2
45-50 ...	42	32	10	5	4	1	33	28	7	4	2	2
50-55 ...	23	16	7	2	1	1	18	13	5	3	2	1
55-60 ...	8	4	4	2	1	1	6	3	3
60-65 ...	6	2	4	2	1	1	4	1	3
65-70 ...	11	7	4	1	1	...	6	4	2	4	2	2
70 and over ...	7	...	2	5	4	1	2	1	1

* For details see at the end of Part A.

TABLE VII.—AGE, SEX
PART A.—PROVINCIAL SUMMARY.

NATIVE STATES.

RELIGION AND AGE.	POPULATION.			UNMARRIED.			MARRIED.			WIDOWED.		
	Persons.	Males.	Females.	Persons.	Males.	Females.	Persons.	Males.	Females.	Persons.	Males.	Females.
1	2	3	4	5	6	7	8	9	10	11	12	13
ALL RELIGIONS ..	4,212,794	2,322,908	1,889,886	1,852,380	1,191,597	660,783	1,862,782	926,409	936,373	497,632	204,902	292,730
0—1	161,096	82,173	78,923	161,015	82,112	78,903	79	61	18	2	...	2
1—2	57,064	29,051	28,013	56,947	28,964	27,983	113	85	28	4	2	2
2—3	101,331	52,184	49,147	101,141	52,075	49,066	188	108	80	2	1	1
3—4	113,969	57,627	56,342	113,523	57,391	56,132	439	234	205	7	2	5
4—5	103,386	56,885	51,501	107,805	56,616	51,189	553	290	263	28	6	22
Total 0—5	541,846	277,920	263,926	540,431	277,158	263,273	1,372	751	621	43	11	32
5—10	541,585	292,002	249,583	521,659	285,739	235,920	18,937	5,895	13,642	989	368	621
10—15	448,880	261,878	187,002	358,262	235,728	122,534	87,554	24,769	62,785	3,064	1,381	1,683
15—20	386,418	224,525	161,893	181,921	153,705	26,216	195,464	64,394	131,070	9,033	4,426	4,607
20—25	379,667	204,336	175,331	94,089	88,990	5,099	267,063	105,923	161,140	18,515	9,423	9,092
25—30	375,335	204,805	170,530	56,920	54,826	2,094	290,131	135,441	154,690	28,284	14,538	13,746
30—35	355,599	190,924	164,675	34,690	32,931	1,759	280,009	139,160	140,849	40,900	18,833	22,067
35—40	225,559	128,293	97,266	15,831	15,136	695	174,594	97,175	77,419	35,134	15,982	19,152
40—45	232,823	150,642	132,181	16,504	15,432	1,072	198,157	110,509	87,648	68,162	24,701	43,161
45—50	146,865	86,424	60,441	7,905	7,505	400	97,959	61,874	36,081	41,001	17,041	23,960
50—55	213,284	120,917	92,367	10,249	9,605	644	120,364	80,958	39,406	82,671	30,354	52,317
55—60	69,765	42,609	27,156	3,302	3,108	194	38,220	27,079	11,141	28,243	12,422	15,821
60—65	139,076	77,048	62,028	5,738	5,327	406	58,161	44,295	13,866	75,182	27,426	47,756
65—70	30,025	18,461	11,564	1,434	1,373	61	12,169	9,672	2,497	16,422	7,416	9,006
70 and over	76,067	42,124	33,943	3,450	3,034	416	22,628	18,510	4,118	49,989	20,580	29,409
HINDU	2,090,803	1,134,108	956,695	864,523	554,187	310,336	969,850	482,837	487,013	256,430	97,084	159,346
0—1	73,757	37,310	36,447	73,676	37,249	36,427	79	61	18	2	...	2
1—2	28,881	14,552	14,329	28,768	14,465	14,303	110	85	25	3	2	1
2—3	48,129	24,286	23,841	47,962	24,185	23,777	166	103	63	1	...	1
3—4	55,038	27,214	27,824	54,675	27,000	27,675	356	212	144	7	2	5
4—5	50,865	25,935	24,930	50,374	25,692	24,682	468	240	228	23	3	20
Total 0—5	256,870	129,299	127,371	255,455	128,591	126,864	1,179	701	478	36	7	29
5—10	256,811	135,816	120,995	244,209	131,917	112,292	12,186	3,754	8,432	416	145	271
10—15	219,973	125,617	94,350	165,355	110,136	55,219	52,959	14,777	38,182	1,659	704	955
15—20	198,435	112,173	86,262	83,624	73,400	10,584	109,563	36,812	72,751	5,248	2,321	2,927
20—25	191,611	101,270	90,341	42,114	40,141	1,973	139,170	56,374	82,796	10,327	4,755	5,572
25—30	186,245	99,996	86,249	25,356	24,507	849	145,933	68,532	77,401	14,956	6,957	7,999
30—35	178,220	94,515	83,705	15,900	15,225	675	140,802	70,336	70,466	21,518	8,954	12,564
35—40	116,500	65,532	50,958	7,837	7,534	303	90,090	50,310	39,780	18,573	7,688	10,885
40—45	141,966	74,871	67,095	8,361	7,830	531	98,303	55,415	42,888	35,302	11,626	23,676
45—50	74,418	43,472	30,946	4,038	3,819	219	49,661	31,621	18,040	20,719	8,032	12,687
50—55	108,147	60,492	47,655	5,334	4,992	342	61,028	41,095	19,933	41,785	14,405	27,380
55—60	36,746	22,247	14,499	1,780	1,668	112	20,550	14,693	5,857	14,416	5,886	8,530
60—65	72,108	38,986	33,122	2,951	2,772	179	30,120	23,215	6,905	39,037	12,999	26,038
65—70	15,887	9,748	6,141	697	663	34	6,798	5,556	1,242	8,392	3,527	4,865
70 and over	37,066	20,076	16,990	1,512	1,352	160	11,508	9,646	1,862	24,046	9,078	14,968
SIKH	789,925	453,673	336,252	366,829	247,814	119,015	323,926	159,895	164,031	99,170	45,964	53,206
0—1	32,351	16,825	15,526	32,351	16,825	15,526
1—2	12,347	6,470	5,877	12,347	6,470	5,877
2—3	19,661	10,615	9,046	19,655	10,612	9,043	5	2	3	1	...	1
3—4	20,887	11,077	9,810	20,871	11,068	9,803	16	9	7
4—5	19,206	10,674	8,532	19,191	10,667	8,524	14	6	8	1	1	...
Total 0—5	104,452	55,661	48,791	104,415	55,642	48,773	35	17	18	2	2	...
5—10	96,908	53,968	42,940	94,381	53,121	41,260	2,362	780	1,582	165	67	98
10—15	84,400	51,284	33,116	70,172	47,248	22,924	13,679	3,764	9,915	549	272	277
15—20	76,538	48,767	27,771	40,808	35,870	4,938	34,149	11,959	22,190	1,581	938	643
20—25	73,443	42,800	30,643	20,912	20,276	634	49,072	20,346	28,726	3,459	2,176	1,283
25—30	70,247	40,065	30,182	12,424	12,250	174	52,303	24,439	27,864	5,520	3,376	2,144
30—35	60,891	33,508	27,383	6,946	6,830	116	45,316	22,551	23,765	7,629	4,127	3,502
35—40	41,745	23,951	17,764	3,981	3,929	52	30,665	16,387	14,278	7,099	3,665	3,434
40—45	50,435	27,022	23,413	3,827	3,773	54	33,795	18,121	15,674	12,813	5,128	7,685
45—50	29,634	17,592	12,042	2,321	2,306	15	18,362	11,288	7,074	8,951	3,998	4,953
50—55	40,139	23,043	17,096	2,804	2,774	30	20,713	13,578	7,135	16,622	6,691	9,931
55—60	14,929	9,487	5,442	1,000	994	6	7,380	5,231	2,149	6,549	3,262	3,287
60—65	24,928	13,937	10,991	1,498	1,479	19	9,175	6,763	2,412	14,255	5,695	8,560
65—70	6,769	4,107	2,682	487	486	1	2,334	1,749	585	3,948	1,872	2,076
70 and over	14,467	8,451	6,016	853	834	19	3,586	2,922	664	10,028	4,695	5,333
JAIN	7,138	3,961	3,177	3,132	1,987	1,145	2,888	1,519	1,369	1,118	455	663
0—1	240	113	127	240	113	127
1—2	74	41	33	74	41	33
2—3	207	104	103	207	104	103
3—4	160	84	76	160	84	76
4—5	169	93	76	168	92	76
Total 0—5	850	435	415	849	434	415	1	1	...
5—10	902	493	409	887	488	399	10	4	6	5	1	4
10—15	819	455	364	685	396	289	117	53	64	17	6	11
15—20	677	397	280	243	216	27	404	173	231	30	8	22
20—25	696	366	330	134	133	1	492	210	282	70	23	47
25—30	646	368	278	80	79	1	472	247	225	94	42	52
30—35	570	326	244	69	65	4	397	224	173	104	37	67
35—40	433	256	177	49	47	2	282	165	117	102	44	58
40—45	431	228	203	44	43	1	244	135	109	143	50	93
45—50	319	195	124	29	27	2	182	122	60	108	46	62
50—55	306	167	139	27	25	2	127	77	50	152	65	87
55—60	161	103	58	12	12	...	76	51	25	73	40	33
60—65	203	105	98	15	13	2	60	37	23	128	55	73
65—70	57	33	24	3	3	...	18	15	3	36	15	21
70 and over	68	34	31	6	6	...	7	6	1	55	22	33

AND CIVIL CONDITION (BY RELIGION).
PART A.—PROVINCIAL SUMMARY.

NATIVE STATES.

RELIGION AND AGE.	POPULATION			UNMARRIED.			MARRIED.			WIDOWED.		
	Persons.	Males.	Females.	Persons.	Males.	Females.	Persons.	Males.	Females.	Persons.	Males.	Females.
1	2	3	4	5	6	7	8	9	10	11	12	13
BUDDHIST	3,500	1,665	1,835	1,682	822	860	1,484	782	722	334	81	253
0-1	50	32	18	50	32	18
1-2	56	31	25	56	31	25
2-3	49	20	29	49	20	29
3-4	80	44	36	80	44	36
4-5	79	48	31	79	48	31
Total 0-5	314	175	139	314	175	139
5-10	454	227	227	437	217	220	14	10	4	3	...	3
10-15	349	186	163	321	164	157	28	22	6
15-20	232	137	145	229	111	118	52	26	26	1
20-25	276	133	143	129	56	73	142	75	67	5	2	3
25-30	307	122	185	83	24	59	213	93	120	11	5	6
30-35	292	147	145	44	16	28	235	125	110	13	6	7
35-40	195	81	114	25	14	11	149	62	87	21	5	16
40-45	229	106	123	31	19	12	175	84	91	23	3	20
45-50	152	74	78	19	3	16	113	67	46	20	4	16
50-55	180	83	97	15	10	5	120	59	61	45	14	31
55-60	114	50	64	5	...	5	70	41	29	39	9	30
60-65	177	81	96	15	9	6	98	58	40	64	14	50
65-70	84	34	50	2	1	1	49	25	24	33	8	25
70 and over	95	29	66	13	3	10	26	15	11	56	11	45
MUHAMMADAN	1,319,756	728,535	591,221	615,413	386,283	229,130	563,893	280,989	282,904	140,450	61,263	79,187
0-1	54,637	27,861	26,776	54,637	27,861	26,776
1-2	15,679	7,938	7,741	15,675	7,938	7,737	8	...	3	1	...	1
2-3	33,249	17,133	16,116	33,232	17,130	16,102	17	3	14
3-4	37,760	19,184	18,576	37,693	19,171	18,522	67	13	54
4-5	38,042	20,124	17,918	37,970	20,107	17,863	69	16	53	3	1	2
Total 0-5	179,367	92,240	87,127	179,207	92,207	87,000	156	32	124	4	1	3
5-10	186,351	101,424	84,927	181,591	99,924	81,667	4,361	1,346	3,015	399	154	245
10-15	143,249	84,281	58,968	121,646	77,731	43,915	20,764	6,151	14,613	839	399	440
15-20	110,353	62,979	47,374	56,923	46,411	10,512	51,257	15,409	35,848	2,173	1,159	1,014
20-25	113,472	59,678	53,794	30,720	28,325	2,395	78,103	28,887	49,216	4,649	2,466	2,183
25-30	117,661	64,104	53,557	18,894	17,891	1,003	91,072	42,060	49,012	7,695	4,153	3,542
30-35	115,443	62,315	53,128	11,680	10,759	921	92,134	45,853	46,281	11,629	5,703	5,926
35-40	66,544	38,355	28,189	3,919	3,597	322	53,298	30,183	23,115	9,327	4,575	4,752
40-45	89,631	48,342	41,289	4,221	3,753	468	65,549	36,703	28,846	19,861	7,888	11,975
45-50	42,279	25,054	17,225	1,487	1,343	144	29,602	18,755	10,847	11,190	4,956	6,234
50-55	64,449	37,090	27,359	2,065	1,801	264	38,333	26,117	12,216	24,051	9,172	14,879
55-60	17,776	10,698	7,078	501	431	70	10,120	7,047	3,073	7,155	3,220	3,935
60-65	41,617	23,921	17,696	1,251	1,052	199	18,688	14,210	4,478	21,678	8,659	13,019
65-70	7,212	4,530	2,682	244	219	25	2,964	2,322	642	4,004	1,989	2,015
70 and over	24,352	13,524	10,828	1,064	839	225	7,492	5,914	1,578	15,796	6,771	9,025
CHRISTIAN	1,645	946	699	790	494	296	725	397	328	130	55	75
0-1	60	32	28	60	32	28
1-2	27	19	8	27	19	8
2-3	36	24	12	36	24	12
3-4	44	24	20	44	24	20
4-5	25	11	14	23	10	13
Total 0-5	192	110	82	190	109	81	2	1	1
5-10	157	72	85	152	70	82	4	1	3	1	1	...
10-15	90	55	35	83	53	30	7	2	5
15-20	131	70	61	92	55	37	39	15	24
20-25	167	87	80	79	56	23	83	30	53	5	1	4
25-30	226	149	77	83	75	8	135	69	66	8	5	3
30-35	178	109	69	50	35	15	121	68	53	7	6	1
35-40	139	86	53	19	14	5	108	67	41	12	5	7
40-45	128	70	58	19	13	6	89	49	40	20	8	12
45-50	58	34	24	9	5	4	36	24	12	13	5	8
50-55	62	41	21	4	3	1	42	31	11	16	7	9
55-60	39	24	15	4	3	1	24	16	8	11	5	6
60-65	43	18	25	3	2	1	20	12	8	20	4	16
65-70	16	11	5	1	1	...	6	5	1	9	5	4
70 and over	19	10	9	2	...	2	9	7	2	8	3	5
OTHERS *	27	20	7	11	10	1	16	10	6
0-1	1	...	1	1	...	1
1-2
2-3
3-4
4-5
Total 0-5	1	...	1	1	...	1
5-10	2	2	...	2	2
10-15
15-20	2	2	...	2	2
20-25	2	2	...	1	1
25-30	3	1	...	2	1	1
30-35	5	4	1	1	1	...	4	3	1
35-40	3	2	1	1	1	...	2	1	1
40-45	3	3	...	1	1	...	2	2
45-50	5	3	2	2	2	...	3	1	2
50-55	1	1	1	1
55-60
60-65
65-70
70 and over

* All Zoroastrians, no Jews.

TABLE VII.—AGE, SEX
PART B.—DETAILS FOR DISTRICTS AND STATES.
HISSAR DISTRICT.

RELIGION AND AGE.	POPULATION.			UNMARRIED.			MARRIED.			WIDOWED.		
	Persons.	Males.	Females.	Persons.	Males.	Females.	Persons.	Males.	Females.	Persons.	Males.	Females.
1	2	3	4	5	6	7	8	9	10	11	12	13
ALL RELIGIONS	804,889	438,458	366,431	357,329	226,755	130,574	359,877	178,429	181,448	87,683	33,274	54,409
0-5 ...	121,047	61,604	59,443	120,836	61,543	59,293	199	58	141	12	3	9
5-10 ...	97,657	52,009	45,648	93,505	50,819	42,666	3,897	1,086	2,811	255	104	151
10-15 ...	80,945	45,700	35,239	62,575	40,403	22,172	17,783	5,016	12,767	587	287	300
15-20 ...	82,439	48,411	34,078	37,936	32,960	4,976	42,718	14,521	28,197	1,835	930	905
20-40 ...	256,740	139,682	117,058	35,098	34,048	1,048	200,145	96,495	103,650	21,499	9,139	12,360
40-60 ...	127,112	70,370	56,742	5,789	5,549	240	81,306	50,683	30,623	40,017	14,138	25,879
60 and over ...	38,899	20,676	18,223	1,592	1,433	159	13,829	10,570	3,259	23,478	8,673	14,805
HINDU	541,720	296,374	245,346	232,186	149,407	82,779	246,858	122,530	124,328	62,676	24,437	38,239
0-5 ...	80,026	40,798	39,228	79,877	40,751	39,126	138	44	94	11	3	8
5-10 ...	63,807	34,119	29,688	60,706	33,199	27,507	2,942	844	2,098	159	76	83
10-15 ...	53,480	30,161	23,319	39,612	26,120	13,492	13,453	3,827	9,628	415	214	201
15-20 ...	54,999	32,683	22,316	23,170	21,152	2,018	30,480	10,843	19,637	1,349	688	661
20-40 ...	176,010	95,961	80,049	23,051	22,607	444	137,027	66,567	70,460	15,932	6,787	9,145
40-60 ...	87,974	49,180	38,794	4,575	4,456	119	54,366	33,969	20,397	29,033	10,755	18,278
60 and over ...	25,424	13,472	11,952	1,195	1,122	73	8,452	6,436	2,016	15,777	5,914	9,863
SIKH	38,508	21,466	17,042	18,804	12,152	6,652	16,101	7,942	8,159	3,603	1,372	2,231
0-5 ...	5,781	3,078	2,703	5,776	3,076	2,700	5	2	3
5-10 ...	5,007	2,700	2,307	4,875	2,654	2,221	127	43	84	5	3	2
10-15 ...	4,005	2,299	1,706	3,426	2,145	1,281	562	143	419	17	11	6
15-20 ...	3,963	2,433	1,530	2,240	1,853	387	1,666	547	1,119	57	33	24
20-40 ...	11,715	6,637	5,078	2,136	2,089	47	8,814	4,174	4,640	765	374	391
40-60 ...	5,894	3,168	2,716	269	262	7	4,057	2,360	1,677	1,558	526	1,032
60 and over ...	2,153	1,151	1,002	82	73	9	870	653	217	1,201	425	776
JAIN	5,767	2,981	2,786	2,573	1,559	1,014	2,383	1,149	1,234	811	273	538
0-5 ...	781	383	396	778	383	395	3	...	3
5-10 ...	723	386	335	712	380	332	10	7	3	1	1	...
10-15 ...	718	412	306	606	368	238	106	43	63	6	1	5
15-20 ...	567	292	275	197	161	36	349	124	225	21	7	14
20-40 ...	1,822	921	901	216	210	6	1,323	632	691	283	79	204
40-60 ...	936	478	458	50	45	5	527	297	230	359	136	223
60 and over ...	220	107	113	14	12	2	65	46	19	141	49	92
MUHAMMADAN	218,600	117,477	101,123	103,616	63,553	40,063	94,407	46,738	47,669	20,577	7,186	13,391
0-5 ...	34,411	17,317	17,094	34,357	17,305	17,052	53	12	41	1	...	1
5-10 ...	28,096	14,786	13,310	27,188	14,570	12,618	818	192	626	90	24	66
10-15 ...	22,728	12,828	9,900	18,917	11,764	7,153	3,662	1,003	2,659	149	61	88
15-20 ...	22,934	12,994	9,940	12,304	9,786	2,518	10,222	3,006	7,216	408	202	206
20-40 ...	67,066	36,098	30,968	9,660	9,120	540	52,894	25,083	27,811	4,512	1,895	2,617
40-60 ...	32,267	17,510	14,757	889	782	107	22,318	14,009	8,309	9,060	2,719	6,341
60 and over ...	11,098	5,944	5,154	301	226	75	4,440	3,433	1,007	6,357	2,285	4,072
CHRISTIAN	273	148	125	142	81	61	117	62	55	14	5	9
0-5 ...	46	28	18	46	28	18
5-10 ...	22	16	6	22	16	6
10-15 ...	14	6	8	14	6	8
15-20 ...	23	7	16	23	7	16
20-40 ...	117	58	59	31	20	11	80	35	45	6	3	3
40-60 ...	49	32	17	6	4	2	36	26	10	7	2	5
60 and over ...	2	1	1	1	1	...	1	...	1

AND CIVIL CONDITION (BY RELIGION).

PART B.—DETAILS FOR DISTRICTS AND STATES.

ROHTAK DISTRICT.

RELIGION AND AGE.	POPULATION.			UNMARRIED.			MARRIED.			WIDOWED.		
	Persons.	Males.	Females.	Persons.	Males.	Females.	Persons.	Males.	Females.	Persons.	Males.	Females.
	1	2	3	4	5	6	7	8	9	10	11	12
ALL RELIGIONS	541,489	291,257	250,232	216,618	137,338	79,280	252,929	121,851	131,078	71,942	32,068	39,874
0—5	70,713	36,052	34,661	70,377	35,959	34,418	300	84	216	36	9	27
5—10	67,391	36,265	31,126	63,103	34,782	28,321	4,062	1,391	2,671	226	92	134
10—15	64,313	37,184	27,129	42,134	28,833	13,301	21,388	7,812	13,576	791	539	252
15—20	56,998	32,621	24,377	18,472	15,983	2,489	36,197	15,081	21,116	2,329	1,557	772
20—40	164,913	85,640	79,273	16,505	16,028	477	128,922	60,060	68,862	19,486	9,552	9,934
40—60	89,727	48,636	41,091	4,781	4,596	185	52,887	30,909	21,978	32,059	13,131	18,928
60 and over	27,434	14,859	12,575	1,246	1,157	89	9,173	6,514	2,659	17,015	7,188	9,827
HINDU	450,549	244,617	205,932	178,996	114,417	64,579	210,284	102,005	108,279	61,269	28,195	33,074
0—5	58,333	29,917	28,416	58,080	29,830	28,250	230	78	152	23	9	14
5—10	55,706	30,108	25,598	52,176	28,823	23,353	3,336	1,202	2,134	194	83	111
10—15	52,959	30,835	22,124	33,994	23,511	10,483	18,294	6,847	11,447	671	477	194
15—20	47,621	27,589	20,032	14,925	12,955	1,970	30,621	13,213	17,408	2,075	1,421	654
20—40	138,690	72,899	65,791	14,261	13,928	333	107,418	50,404	57,014	17,011	8,567	8,444
40—60	75,021	41,114	33,907	4,425	4,301	124	43,201	25,219	17,982	27,395	11,594	15,801
60 and over	22,219	12,155	10,064	1,135	1,069	66	7,184	5,042	2,142	13,900	6,044	7,856
SIKH	161	115	46	55	41	14	91	65	26	15	9	6
0—5	7	2	5	7	2	5
5—10	19	14	5	17	12	5	2	2
10—15	16	11	5	12	9	3	4	2
15—20	17	11	6	8	7	1	8	4	2	1	...	1
20—40	63	46	17	10	10	...	52	35	17	1	1	...
40—60	31	26	5	1	1	...	21	19	2	9	6	3
60 and over	8	5	3	4	3	1	4	2	2
JAIN	4,369	2,318	2,051	1,792	1,128	664	1,816	894	922	761	296	465
0—5	508	250	258	502	248	254	4	2	2	2	...	2
5—10	540	286	254	533	285	248	5	1	4	2	...	2
10—15	531	294	237	404	256	148	119	36	83	8	2	6
15—20	471	271	200	131	121	10	328	146	182	12	4	8
20—40	1,408	761	647	175	172	3	972	490	482	261	99	162
40—60	735	378	357	41	40	1	353	188	155	341	140	201
60 and over	176	78	98	6	6	...	35	21	14	135	51	84
MUHAMMADAN	86,076	44,038	42,038	35,643	21,680	13,963	40,562	18,805	21,757	9,871	3,553	6,318
0—5	11,823	5,863	5,960	11,747	5,859	5,888	65	4	61	11	...	11
5—10	11,076	5,840	5,236	10,335	5,647	4,688	711	184	527	30	9	21
10—15	10,765	6,022	4,743	7,704	5,043	2,661	2,950	920	2,030	111	59	52
15—20	8,858	4,734	4,124	3,399	2,892	507	5,220	1,712	3,508	239	130	109
20—40	24,658	11,888	12,770	2,046	1,908	138	20,404	9,099	11,305	2,208	881	1,327
40—60	13,889	7,082	6,807	308	250	58	9,273	5,444	3,829	4,308	1,388	2,920
60 and over	5,007	2,609	2,398	104	81	23	1,939	1,442	407	2,964	1,066	1,878
CHRISTIAN	334	169	165	132	72	60	176	82	94	26	15	11
0—5	42	20	22	41	20	21	1	...	1
5—10	50	17	33	42	15	27	8	2	6
10—15	42	22	20	20	14	6	21	7	14	1	1	...
15—20	31	16	15	9	8	1	20	5	14	2	2	...
20—40	94	46	48	13	10	3	76	32	44	5	4	1
40—60	51	36	15	6	4	2	39	29	10	6	3	3
60 and over	24	12	12	1	1	...	11	6	5	12	5	7

TABLE VII.—AGE, SEX
PART B.—DETAILS FOR DISTRICTS AND STATES.
GURGAON DISTRICT.

RELIGION AND AGE.	POPULATION.			UNMARRIED.			MARRIED.			WIDOWED.		
	Persons.	Males.	Females.	Persons.	Males.	Females.	Persons.	Males.	Females.	Persons.	Males.	Females.
1	2	3	4	5	6	7	8	9	10	11	12	13
ALL RELIGIONS	643,177	342,481	300,693	260,932	162,453	98,479	295,974	145,201	150,773	86,271	34,830	51,441
0—5 ...	77,958	39,647	38,311	77,845	39,602	38,243	92	35	57	21	10	11
5—10 ...	82,084	43,879	38,205	79,694	43,346	36,348	2,266	493	1,773	124	40	84
10—15 ...	82,251	47,472	34,779	61,600	40,705	20,895	19,739	6,267	13,472	912	500	412
15—20 ...	66,837	37,563	29,274	22,407	19,943	2,464	41,802	16,135	25,667	2,628	1,485	1,143
20—40 ...	194,068	100,321	93,747	15,208	14,842	366	155,540	74,855	80,685	23,320	10,624	12,696
40—60 ...	108,894	57,076	51,818	3,348	3,252	96	65,951	39,383	26,568	39,595	14,441	25,154
60 and over ...	31,085	16,526	14,559	830	763	67	10,584	8,033	2,551	19,671	7,730	11,941
HINDU	421,885	226,200	195,685	166,134	104,762	61,372	195,274	96,359	98,915	60,477	25,079	35,398
0—5 ...	50,394	25,580	24,814	50,309	25,546	24,763	66	26	40	19	8	11
5—10 ...	52,531	28,292	24,239	51,013	27,937	23,076	1,433	335	1,098	85	20	65
10—15 ...	52,022	30,319	21,703	37,659	25,424	12,235	13,682	4,509	9,173	681	386	295
15—20 ...	43,580	24,595	18,985	13,211	12,149	1,062	28,372	11,336	17,036	1,997	1,110	887
20—40 ...	128,433	67,156	61,277	10,582	10,430	152	101,383	49,204	52,179	16,468	7,522	8,946
40—60 ...	73,520	38,937	34,583	2,772	2,722	50	43,233	25,644	17,589	27,515	10,571	16,944
60 and over ...	21,405	11,321	10,084	588	554	34	7,105	5,305	1,800	13,712	5,462	8,250
SIKH	342	202	140	120	80	40	182	101	81	40	21	19
0—5 ...	34	19	15	34	19	15
5—10 ...	32	15	17	30	14	16	2	1	1
10—15 ...	36	24	12	29	22	7	7	2	5
15—20 ...	43	27	16	19	17	2	21	8	13	3	2	1
20—40 ...	101	56	45	8	8	...	89	45	44	4	3	1
40—60 ...	77	50	27	56	39	17	21	11	10
60 and over ...	19	11	8	7	6	1	12	5	7
JAIN	2,921	1,495	1,426	1,119	664	455	1,241	617	624	561	214	347
0—5 ...	324	160	164	324	160	164
5—10 ...	359	186	173	357	185	172	2	1	1
10—15 ...	311	164	147	256	148	108	54	15	39	1	1	...
15—20 ...	263	133	130	58	53	5	187	74	113	18	6	12
20—40 ...	916	485	431	86	83	3	656	330	326	174	72	102
40—60 ...	576	287	289	30	30	...	299	168	131	247	89	158
60 and over ...	172	80	92	8	5	3	43	29	14	121	46	75
MUHAMMADAN	217,237	114,209	103,028	93,148	56,739	36,409	98,965	47,973	50,992	25,124	9,497	15,627
0—5 ...	27,113	13,837	13,276	27,085	13,826	13,259	26	9	17	2	2	...
5—10 ...	29,054	15,349	13,705	28,188	15,173	13,015	827	156	671	39	20	19
10—15 ...	29,775	16,903	12,872	23,559	15,053	8,506	5,987	1,738	4,249	229	112	117
15—20 ...	22,854	12,774	10,080	9,063	7,699	1,364	13,193	4,708	8,485	598	367	231
20—40 ...	64,359	32,500	31,859	4,477	4,287	180	53,229	25,190	28,039	6,653	3,023	3,630
40—60 ...	34,623	17,748	16,875	542	497	45	22,291	13,491	8,800	11,790	3,760	8,030
60 and over ...	9,459	5,098	4,361	234	204	30	3,412	2,681	731	5,813	2,213	3,600
CHRISTIAN	762	371	411	408	206	202	305	146	159	69	19	50
0—5 ...	91	50	41	91	50	41
5—10 ...	108	37	71	106	37	69	2	...	2
10—15 ...	107	62	45	97	58	39	9	3	6	1	1	...
15—20 ...	97	34	63	56	25	31	29	9	20	12	...	12
20—40 ...	251	118	133	54	33	21	176	81	95	21	4	17
40—60 ...	98	54	44	4	3	1	72	41	31	22	10	12
60 and over ...	30	16	14	17	12	5	13	4	9

AND CIVIL CONDITION (BY RELIGION).

PART B.—DETAILS FOR DISTRICTS AND STATES.

DELHI DISTRICT.

RELIGION AND AGE.	POPULATION.			UNMARRIED.			MARRIED.			WIDOWED.		
	Persons.	Males.	Females.	Persons.	Males.	Females.	Persons.	Males.	Females.	Persons.	Males.	Females.
1	2	3	4	5	6	7	8	9	10	11	12	13
ALL RELIGIONS	657,604	363,238	294,366	252,576	160,642	91,934	318,060	164,258	153,802	86,968	38,338	48,630
0-5	71,228	36,497	34,731	71,102	36,466	34,636	108	23	85	18	8	10
5-10	79,341	42,326	37,015	75,190	40,977	34,213	3,850	1,221	2,629	301	128	173
10-15	81,516	46,226	35,290	55,752	36,602	19,150	24,762	8,992	15,770	1,002	632	370
15-20	68,147	39,084	29,063	22,074	19,951	2,123	43,525	17,607	25,918	2,548	1,526	1,022
20-40	215,776	121,499	94,277	23,136	21,907	1,229	167,879	86,742	81,137	24,761	12,850	11,911
40-60	112,431	61,846	50,585	4,330	3,954	376	68,064	42,127	25,937	40,037	15,765	24,272
60 and over	29,165	15,760	13,405	992	785	207	9,872	7,546	2,326	18,301	7,429	10,872
HINDU	469,561	259,418	210,143	173,217	111,030	62,187	230,523	118,520	112,003	65,821	29,868	35,953
0-5	50,044	25,886	24,158	49,943	25,859	24,084	87	21	66	14	6	8
5-10	56,605	30,490	26,115	53,428	29,383	24,045	2,952	1,007	1,945	225	100	125
10-15	57,968	33,128	24,840	37,439	25,082	12,357	19,725	7,522	12,203	804	524	280
15-20	49,487	28,691	20,796	14,054	13,160	894	33,395	14,283	19,112	2,038	1,248	790
20-40	152,907	85,323	67,584	14,437	13,822	515	119,387	61,371	58,016	19,083	10,030	9,053
40-60	82,340	45,033	37,307	3,244	3,058	186	48,513	29,520	18,993	30,583	12,455	18,128
60 and over	20,210	10,867	9,343	672	566	106	6,464	4,796	1,668	13,074	5,505	7,569
SIKH	2,985	2,374	611	1,055	872	183	1,637	1,291	346	293	211	82
0-5	136	75	61	135	75	60	1	...	1
5-10	161	99	62	157	98	59	4	1	3
10-15	187	108	79	158	102	56	29	6	23
15-20	293	241	52	182	175	7	109	64	45	2	2	...
20-40	1,735	1,528	207	392	391	1	1,198	1,007	191	145	130	15
40-60	376	266	110	24	24	...	260	184	76	92	58	34
60 and over	97	57	40	7	7	...	36	29	7	54	21	33
JAIN	7,539	4,075	3,464	2,725	1,731	994	3,425	1,757	1,668	1,389	587	802
0-5	718	369	349	716	369	347	2	...	2
5-10	829	428	401	808	422	386	12	3	9	9	3	6
10-15	875	501	374	641	420	221	223	73	150	11	8	3
15-20	759	409	350	207	189	18	508	205	303	44	15	29
20-40	2,533	1,402	1,131	274	260	14	1,858	974	884	401	168	233
40-60	1,453	780	673	69	62	7	733	440	293	651	278	373
60 and over	372	186	186	10	9	1	91	62	29	271	115	156
MUHAMMADAN	171,745	94,173	77,572	72,640	45,126	27,514	80,101	41,587	38,514	19,004	7,460	11,544
0-5	19,666	9,639	9,827	19,647	9,836	9,811	18	2	16	1	1	...
5-10	21,067	10,974	10,093	20,160	10,750	9,410	842	199	643	65	25	40
10-15	21,840	12,132	9,708	17,042	10,711	6,331	4,617	1,327	3,290	181	94	87
15-20	17,003	9,449	7,554	7,332	6,231	1,101	9,224	2,968	6,256	447	250	197
20-40	56,475	31,950	24,525	7,284	6,683	601	44,189	22,809	21,380	5,002	2,458	2,544
40-60	27,385	15,276	12,109	882	719	163	17,996	11,665	6,331	8,507	2,892	5,615
60 and over	8,309	4,553	3,756	293	196	97	3,215	2,617	598	4,801	1,740	3,061
CHRISTIAN	5,693	3,151	2,542	2,899	1,857	1,042	2,339	1,085	1,254	455	209	246
0-5	654	321	333	651	320	331	2	...	2	1	1	...
5-10	672	332	340	630	321	309	40	11	29	2	...	2
10-15	641	354	287	467	284	183	168	64	104	6
15-20	601	293	308	297	195	102	287	87	200	17	11	6
20-40	2,086	1,272	814	734	640	94	1,224	569	655	128	63	65
40-60	863	482	381	110	90	20	552	312	240	201	80	121
60 and over	176	97	79	10	7	3	66	42	24	100	48	52

TABLE VII.—AGE, SEX
PART B.—DETAILS FOR DISTRICTS AND STATES.
KARNAL DISTRICT.

RELIGION AND AGE.	POPULATION.			UNMARRIED.			MARRIED.			WIDOWED.		
	Persons.	Males.	Females.	Persons.	Males.	Females.	Persons.	Males.	Females.	Persons.	Males.	Females.
1	2	3	4	5	6	7	8	9	10	11	12	13
ALL RELIGIONS ...	799,787	437,698	362,089	320,439	204,915	115,524	371,652	186,794	184,858	107,696	45,989	61,707
0-5 ...	99,447	50,824	48,623	99,162	50,723	48,439	265	95	170	20	6	14
5-10 ...	97,830	53,220	44,610	91,904	51,372	40,532	5,613	1,722	3,891	313	126	187
10-15 ...	92,853	54,299	38,554	65,278	44,083	21,195	26,306	9,472	16,834	1,269	744	525
15-20 ...	89,931	51,699	38,232	32,353	28,194	4,159	54,105	21,589	32,516	3,473	1,916	1,557
20-40 ...	257,948	138,768	119,180	26,163	25,290	873	199,462	98,612	100,850	32,323	14,866	17,457
40-60 ...	128,992	70,506	58,486	4,517	4,272	245	75,362	47,051	28,311	49,113	19,183	29,930
60 and over ...	32,786	18,352	14,404	1,062	981	81	10,530	8,253	2,286	21,185	9,148	12,037
HINDU ...	556,203	306,526	249,677	220,635	142,817	77,818	258,792	130,173	128,619	76,776	33,536	43,240
0-5 ...	68,617	35,350	33,267	68,453	35,297	33,156	152	48	104	12	5	7
5-10 ...	68,063	37,279	30,784	63,961	35,976	27,985	3,888	1,205	2,683	214	98	116
10-15 ...	64,499	37,987	26,512	44,052	30,165	13,887	19,509	7,229	12,280	938	593	345
15-20 ...	63,111	36,789	26,322	21,476	19,199	2,277	39,056	16,103	22,953	2,579	1,487	1,092
20-40 ...	180,813	98,095	82,718	18,502	18,109	393	138,819	68,958	69,861	23,492	11,028	12,464
40-60 ...	89,325	48,772	40,553	3,414	3,321	93	50,635	31,394	19,241	35,276	14,057	21,219
60 and over ...	21,775	12,254	9,521	777	750	27	6,733	5,236	1,497	14,265	6,268	7,997
SIKH ...	13,531	7,706	5,825	5,782	3,866	1,916	5,859	2,921	2,938	1,890	919	971
0-5 ...	1,661	864	797	1,652	862	790	7	1	6	2	1	1
5-10 ...	1,565	881	684	1,489	837	652	67	38	29	9	6	3
10-15 ...	1,517	902	615	1,182	785	397	320	108	212	15	9	6
15-20 ...	1,394	831	563	621	562	59	715	240	475	58	29	29
20-40 ...	4,333	2,505	1,878	681	670	11	3,208	1,560	1,648	494	275	219
40-60 ...	2,366	1,315	1,051	132	126	6	1,336	805	531	898	384	514
60 and over ...	645	408	237	25	24	1	206	169	37	414	215	199
JAIN ...	4,213	2,274	1,939	1,674	1,019	655	1,825	942	883	714	313	401
0-5 ...	503	252	251	503	252	251
5-10 ...	525	272	253	464	222	242	59	50	9	2	...	2
10-15 ...	534	302	232	381	235	146	138	63	75	15	4	11
15-20 ...	442	250	192	119	109	10	293	127	163	30	14	16
20-40 ...	1,310	709	601	150	146	4	926	460	466	234	103	131
40-60 ...	718	394	324	50	48	2	364	211	153	304	135	169
60 and over ...	181	95	86	7	7	...	45	31	14	129	57	72
MUHAMMADAN ...	224,920	120,683	104,237	91,922	56,956	34,966	104,758	52,544	52,214	28,240	11,183	17,057
0-5 ...	28,532	14,290	14,242	28,422	14,245	14,177	104	45	59	6	...	6
5-10 ...	27,547	14,713	12,834	25,869	14,267	11,602	1,591	424	1,167	87	22	65
10-15 ...	26,206	15,056	11,150	19,599	12,859	6,740	6,306	2,059	4,247	301	138	163
15-20 ...	24,902	13,783	11,119	10,097	8,293	1,804	14,001	5,106	8,895	804	384	420
20-40 ...	71,121	37,284	33,837	6,767	6,315	452	56,270	27,521	28,749	8,084	3,448	4,636
40-60 ...	36,461	19,949	16,512	915	777	138	22,940	14,579	8,361	12,606	4,593	8,013
60 and over ...	10,151	5,608	4,543	253	200	53	3,546	2,810	736	6,352	2,598	3,754
CHRISTIAN ...	920	509	411	426	257	169	418	214	204	76	38	38
0-5 ...	134	68	66	132	67	65	2	1	1
5-10 ...	130	75	55	121	70	51	8	5	3	1	...	1
10-15 ...	97	52	45	64	39	25	33	13	20
15-20 ...	82	46	36	40	31	9	40	13	27	2	2	...
20-40 ...	321	175	146	63	50	13	239	113	126	19	12	7
40-60 ...	122	76	46	6	...	6	87	62	25	29	14	15
60 and over ...	34	17	17	9	7	2	25	10	15

AND CIVIL CONDITION (BY RELIGION).

PART B.—DETAILS FOR DISTRICTS AND STATES.

AMBALA DISTRICT.

RELIGION AND AGE.	POPULATION.			UNMARRIED.			MARRIED.			WIDOWED.		
	Persons.	Males.	Females.	Persons.	Males.	Females.	Persons.	Males.	Females.	Persons.	Males.	Females.
1	2	3	4	5	6	7	8	9	10	11	12	13
ALL RELIGIONS	689,970	394,165	295,805	292,361	195,653	96,708	299,883	152,360	147,523	97,726	46,152	51,574
0-5	82,142	41,897	40,245	81,870	41,852	40,018	255	43	212	17	2	15
5-10	76,604	42,568	34,036	73,388	41,740	31,648	3,050	761	2,289	166	67	99
10-15	76,555	45,689	30,875	59,180	40,324	18,858	16,756	5,039	11,717	619	317	302
15-20	66,756	40,007	26,749	30,805	26,210	4,595	34,175	12,859	21,316	1,776	938	838
20-40	232,516	135,129	97,387	38,164	36,979	1,185	167,364	83,785	83,579	26,988	14,365	12,623
40-60	119,371	68,246	51,125	7,267	6,984	283	67,339	41,503	25,836	44,765	19,759	25,006
60 and over	36,026	20,638	15,388	1,687	1,564	123	10,944	8,370	2,574	23,395	10,704	12,691
HINDU	380,592	216,833	163,759	160,965	107,797	53,168	164,567	83,531	81,036	55,060	25,505	29,555
0-5	44,509	22,910	21,599	44,420	22,882	21,538	82	28	54	7	...	7
5-10	43,550	23,920	19,630	41,784	23,479	18,305	1,667	401	1,266	99	40	59
10-15	43,294	25,829	17,465	33,461	22,775	10,686	9,523	2,915	6,608	310	139	171
15-20	37,661	22,699	14,962	16,698	14,698	2,000	19,936	7,479	12,457	1,027	522	505
20-40	127,244	73,282	53,962	19,129	18,650	479	92,364	46,504	45,860	15,751	8,128	7,623
40-60	65,459	37,569	27,890	4,479	4,369	110	35,554	22,039	13,515	25,426	11,161	14,265
60 and over	18,875	10,624	8,251	994	944	50	5,441	4,165	1,276	12,440	5,515	6,925
SIKH	94,471	55,640	38,831	38,756	27,463	11,293	41,534	20,627	20,907	14,181	7,550	6,631
0-5	11,045	6,087	4,958	11,037	6,082	4,955	6	4	2	2	1	1
5-10	10,172	5,837	4,335	9,784	5,714	4,070	364	109	255	24	14	10
10-15	9,614	5,983	3,531	7,246	5,293	1,948	2,158	603	1,555	110	62	28
15-20	8,628	5,457	3,171	3,780	3,536	244	4,636	1,789	2,847	212	132	80
20-40	31,047	18,190	12,857	5,224	5,166	58	22,313	10,864	11,449	3,510	2,160	1,350
40-60	17,994	10,442	7,552	1,327	1,321	6	10,202	5,927	4,275	6,465	3,194	3,271
60 and over	6,071	3,644	2,427	358	346	12	1,855	1,331	524	3,858	1,967	1,891
JAIN	2,187	1,204	983	874	576	298	905	447	458	408	181	227
0-5	216	115	101	215	114	101	1	1
5-10	210	106	104	209	105	104	1	1	...
10-15	236	133	103	199	123	76	36	9	27	1	1	...
15-20	224	128	96	90	80	10	128	47	81	6	1	5
20-40	720	392	328	119	116	3	468	224	244	133	52	81
40-60	477	272	205	37	33	4	238	149	89	202	90	112
60 and over	104	58	46	5	5	...	34	17	17	65	36	29
MUHAMMADAN	205,203	114,524	90,679	86,129	54,866	31,263	91,234	46,857	44,377	27,840	12,801	15,039
0-5	25,855	12,514	13,341	25,681	12,503	13,178	166	10	156	8	1	7
5-10	22,315	12,525	9,790	21,254	12,262	8,992	1,019	251	768	42	12	30
10-15	23,294	13,619	9,675	18,075	12,016	6,059	5,023	1,510	3,513	196	93	103
15-20	19,966	11,544	8,422	10,029	7,734	2,295	9,411	3,532	5,879	526	278	248
20-40	68,004	38,424	29,580	9,399	8,847	552	51,093	25,599	25,494	7,512	3,978	3,534
40-60	34,931	19,662	15,269	1,370	1,235	135	20,976	13,151	7,825	12,585	5,276	7,309
60 and over	10,838	6,236	4,602	321	269	52	3,546	2,804	742	6,971	3,163	3,808
CHRISTIAN	7,483	5,940	1,543	5,619	4,936	683	1,627	889	738	237	115	122
0-5	512	268	244	512	268	244
5-10	356	180	176	356	180	176
10-15	217	116	101	199	112	87	16	2	14
15-20	274	177	97	206	160	46	63	12	51	5	5	...
20-40	5,484	4,828	656	4,284	4,191	93	1,118	590	528	82	47	35
40-60	502	295	207	53	25	28	362	232	130	87	38	49
60 and over	138	76	62	9	...	9	68	53	15	61	23	38

TABLE VII.—AGE, SEX
PART B.—DETAILS FOR DISTRICTS AND STATES.
SIMLA DISTRICT.

RELIGION AND AGE.	POPULATION.			UNMARRIED.			MARRIED.			WIDOWED.		
	Persons	Males.	Females.	Persons.	Males.	Females.	Persons.	Males.	Females.	Persons.	Males.	Females.
1	2	3	4	5	6	7	8	9	10	11	12	13
ALL RELIGIONS...	39,320	24,718	14,602	15,655	10,503	5,152	19,960	12,520	7,440	3,705	1,695	2,010
0-5 ...	3,119	1,544	1,575	3,114	1,540	1,574	5	4	1
5-10 ...	3,465	1,761	1,704	3,373	1,733	1,640	82	22	60	10	6	4
10-15 ...	3,890	2,346	1,544	3,357	2,176	1,181	507	162	345	26	8	18
15-20 ...	3,867	2,506	1,361	2,214	1,814	400	1,566	651	915	87	41	46
20-40 ...	16,240	11,011	5,229	3,140	2,865	275	12,030	7,505	4,525	1,070	641	429
40-60 ...	6,859	4,419	2,440	383	314	69	4,942	3,485	1,457	1,534	620	914
60 and over ...	1,880	1,131	749	74	61	13	828	691	137	978	379	599
HINDU ...	29,017	18,234	10,813	10,712	7,510	3,202	15,356	9,460	5,896	2,979	1,264	1,715
0-5 ...	2,302	1,160	1,142	2,301	1,160	1,141	1	...	1
5-10 ...	2,504	1,311	1,193	2,422	1,289	1,133	75	18	57	7	4	3
10-15 ...	2,729	1,718	1,011	2,258	1,578	680	449	133	316	22	7	15
15-20 ...	2,844	1,911	933	1,468	1,328	140	1,302	550	752	74	33	41
20-40 ...	11,976	8,028	3,948	1,993	1,901	92	9,132	5,643	3,489	851	484	367
40-60 ...	5,214	3,253	1,961	230	216	14	3,743	2,572	1,171	1,241	465	776
60 and over ...	1,478	853	625	40	38	2	654	544	110	784	271	513
SIKH ...	693	576	117	219	197	32	440	364	76	34	25	9
0-5 ...	31	14	17	31	14	17
5-10 ...	37	24	13	36	24	12	1	...	1
10-15 ...	39	34	5	31	29	2	8	5	3
15-20 ...	85	74	11	45	44	1	40	30	10
20-40 ...	373	316	57	67	67	...	291	236	55	15	13	2
40-60 ...	120	107	13	9	9	...	94	86	8	17	12	5
60 and over ...	8	7	1	7	7	...	1	...	1
JAIN ...	49	39	10	19	16	3	24	17	7	6	6	...
0-5 ...	6	4	2	6	4	2
5-10 ...	1	...	1	1	...	1
10-15 ...	3	2	1	2	2	...	1	...	1
15-20 ...	5	4	1	4	4	...	1	...	1
20-40 ...	28	23	5	6	6	...	18	13	5	4	4	...
40-60 ...	6	6	4	4	...	2	2	...
60 and over
MUHAMMADAN ...	5,820	4,095	1,725	2,230	1,593	637	3,065	2,160	905	525	342	163
0-5 ...	401	202	199	401	202	199
5-10 ...	420	217	203	416	216	200	3	...	3	1	1	...
10-15 ...	491	312	179	441	289	152	46	22	24	4	1	3
15-20 ...	544	371	173	338	296	42	195	68	127	11	7	4
20-40 ...	2,631	1,977	654	548	516	32	1,919	1,335	584	164	126	38
40-60 ...	1,042	798	244	69	58	11	780	628	152	193	112	81
60 and over ...	291	218	73	17	16	1	122	107	15	152	95	57
CHRISTIAN ...	3,666	1,743	1,923	2,454	1,180	1,274	1,056	506	550	156	57	99
0-5 ...	376	162	214	372	158	214	4	4
5-10 ...	501	209	292	496	204	292	4	4	...	1	1	...
10-15 ...	627	280	347	624	278	346	3	2	1
15-20 ...	382	140	242	354	137	217	26	2	24	2	1	1
20-40 ...	1,205	649	556	516	365	151	657	270	387	32	14	18
40-60 ...	473	251	222	75	31	44	318	192	126	80	28	52
60 and over ...	102	52	50	17	7	10	44	32	12	41	13	28

AND CIVIL CONDITION (BY RELIGION).

PART B.—DETAILS FOR DISTRICTS AND STATES.

KANGRA DISTRICT.

RELIGION AND AGE.	POPULATION.			UNMARRIED.			MARRIED.			WIDOWED.		
	Persons.	Males.	Females.	Persons.	Males.	Females.	Persons.	Males.	Females.	Persons.	Males.	Females.
1	2	3	4	5	6	7	8	9	10	11	12	13
ALL RELIGIONS...	770,386	401,109	369,277	329,805	209,140	120,665	340,355	161,985	178,370	100,226	29,984	70,242
0-5	95,742	47,769	47,973	95,694	47,763	47,931	47	5	42	1	1	...
5-10	97,651	49,308	48,348	93,794	48,933	44,861	3,663	339	3,324	194	36	158
10-15	83,684	45,761	37,903	66,012	43,489	22,523	17,221	2,204	15,017	451	88	363
15-20	70,480	35,865	34,615	30,938	27,739	3,199	38,043	7,790	30,253	1,499	336	1,163
20-40	238,538	121,432	117,106	35,308	33,623	1,685	178,977	80,271	98,706	24,253	7,538	16,715
40-60	131,495	72,230	59,265	6,124	5,826	298	81,885	53,966	27,919	43,486	12,438	31,048
60 and over	52,796	28,724	24,072	1,935	1,767	168	20,519	17,410	3,109	30,342	9,547	20,795
HINDU	725,156	376,508	348,648	310,558	197,195	113,363	319,224	151,434	167,790	95,374	27,879	67,495
0-5	90,123	45,017	45,106	90,090	45,014	45,076	32	2	30	1	1	...
5-10	91,935	46,409	45,526	88,433	46,112	42,321	3,325	269	3,056	177	28	149
10-15	78,825	43,104	35,721	62,382	41,083	21,299	16,021	1,941	14,080	422	80	342
15-20	66,216	33,674	32,542	29,097	26,210	2,887	35,703	7,169	28,534	1,416	295	1,121
20-40	224,226	113,506	110,720	33,077	31,693	1,384	167,989	74,884	93,105	23,160	6,929	16,231
40-60	124,024	67,885	56,139	5,689	5,444	245	76,930	50,799	26,131	41,405	11,642	29,763
60 and over	49,807	26,913	22,894	1,790	1,639	151	19,224	16,370	2,854	28,793	8,904	19,889
SIKH	1,910	1,055	855	760	494	266	913	468	445	237	93	144
0-5	240	123	117	240	123	117
5-10	223	112	116	218	110	108	9	1	8	1	1	...
10-15	187	111	76	140	105	35	45	6	39	2	...	2
15-20	155	77	78	54	50	4	99	26	73	2	1	1
20-40	644	359	285	89	88	1	503	246	257	52	25	27
40-60	321	191	130	14	14	...	206	146	60	101	31	70
60 and over	135	82	53	5	4	1	51	43	8	79	35	44
JAIN	81	48	33	43	28	15	18	10	8	20	10	10
0-5	11	5	6	11	5	6
5-10	8	5	3	7	5	2	1	...	1
10-15	10	5	5	10	5	5
15-20	5	3	2	4	3	1	1	...	1
20-40	28	20	8	9	9	...	13	7	6	6	4	2
40-60	12	6	6	1	...	1	3	3	...	8	3	5
60 and over	7	4	3	1	1	6	3	3
MUHAMMADAN	38,859	21,339	17,520	16,235	10,276	5,959	18,380	9,167	9,213	4,244	1,896	2,348
0-5	4,983	2,443	2,540	4,968	2,440	2,528	15	3	12
5-10	5,080	2,584	2,496	4,738	2,509	2,229	326	68	258	16	7	9
10-15	4,281	2,368	1,913	3,103	2,105	998	1,152	255	897	26	8	18
15-20	3,710	1,929	1,781	1,445	1,314	131	2,185	576	1,609	80	39	41
20-40	12,126	6,799	5,327	1,581	1,532	49	9,561	4,701	4,860	984	566	418
40-60	6,209	3,687	2,522	312	294	18	4,077	2,669	1,408	1,820	724	1,096
60 and over	2,470	1,529	941	88	82	6	1,064	895	169	1,318	552	766
CHRISTIAN	386	207	179	210	123	87	146	72	74	30	12	18
0-5	55	28	27	55	28	27
5-10	38	14	24	38	14	24
10-15	33	16	17	33	16	17
15-20	15	11	4	12	10	2	3	1	2
20-40	153	85	68	59	46	13	66	36	50	8	3	5
40-60	68	35	33	7	3	4	46	27	19	15	5	10
60 and over	24	18	6	6	6	...	11	8	3	7	4	3

TABLE VII.—AGE, SEX
PART B.—DETAILS FOR DISTRICTS AND STATES.
HOSHIARPUR DISTRICT.

RELIGION AND AGE.	POPULATION.			UNMARRIED.			MARRIED.			WIDOWED.		
	Persons.	Males.	Females.	Persons.	Males.	Females.	Persons.	Males.	Females.	Persons.	Males.	Females.
1	2	3	4	5	6	7	8	9	10	11	12	13
ALL RELIGIONS...	918,569	501,510	417,059	383,927	250,285	133,642	414,631	198,759	215,872	120,011	52,466	67,545
0-5 ...	114,608	59,533	55,075	114,584	59,520	55,064	23	12	11	1	1	...
5-10 ...	120,969	64,583	56,376	112,157	62,311	49,846	8,262	2,076	6,186	550	206	344
10-15 ...	105,388	61,168	44,220	75,768	52,344	23,424	28,661	8,402	20,259	959	422	537
15-20 ...	75,055	42,417	32,638	30,411	27,317	3,094	42,683	14,144	28,539	1,961	956	1,005
20-40 ...	270,099	144,435	125,664	37,108	35,852	1,256	206,593	95,285	111,308	26,398	13,298	13,100
40-60 ...	162,700	90,298	72,402	10,170	9,649	521	102,269	59,349	42,920	50,261	21,300	28,961
60 and over ...	69,750	39,066	30,684	3,729	3,292	437	26,140	19,491	6,649	39,881	16,283	23,598
HINDU ...	498,642	271,402	227,240	206,020	135,976	70,044	225,220	107,649	117,571	67,402	27,777	39,625
0-5 ...	61,812	32,277	29,535	61,803	32,269	29,534	9	8	1
5-10 ...	65,595	35,174	30,421	60,426	33,797	26,629	4,886	1,275	3,611	283	102	181
10-15 ...	56,348	32,358	23,990	39,349	27,503	11,846	16,463	4,642	11,821	536	213	323
15-20 ...	41,250	23,174	18,076	16,083	15,002	1,081	24,018	7,659	16,359	1,149	513	636
20-40 ...	145,957	77,879	68,078	20,204	19,735	469	110,651	51,083	59,568	15,102	7,061	8,041
40-60 ...	89,015	49,241	39,774	5,940	5,705	235	55,011	32,228	22,783	28,064	11,308	16,756
60 and over ...	38,665	21,299	17,366	2,215	1,965	250	14,182	10,754	3,428	22,268	8,580	13,688
SIKH ...	134,146	74,955	59,191	54,834	36,920	17,914	61,929	29,296	32,633	17,383	8,739	8,644
0-5 ...	16,006	8,509	7,497	16,004	8,509	7,495	2	...	2
5-10 ...	16,754	9,342	7,412	15,785	9,042	6,743	868	255	613	101	45	56
10-15 ...	14,505	8,644	5,861	10,234	7,241	2,993	4,110	1,318	2,794	161	87	74
15-20 ...	10,571	6,079	4,492	4,026	3,682	344	6,242	2,228	4,014	303	169	134
20-40 ...	39,872	21,389	18,483	5,907	5,742	165	30,278	13,560	16,718	3,687	2,087	1,600
40-60 ...	25,028	14,260	10,768	2,068	1,969	99	15,971	8,828	7,143	6,989	3,463	3,526
60 and over ...	11,410	6,732	4,678	810	735	75	4,458	3,109	1,349	6,142	2,888	3,254
JAIN ...	998	569	429	470	310	160	335	164	171	193	95	98
0-5 ...	104	56	48	104	56	48
5-10 ...	118	65	53	118	65	53
10-15 ...	119	71	48	105	65	40	9	3	6	5	3	2
15-20 ...	93	53	40	46	35	11	43	16	27	4	2	2
20-40 ...	309	178	131	69	62	7	179	84	95	61	32	29
40-60 ...	197	110	87	18	17	1	91	51	40	88	42	46
60 and over ...	58	36	22	10	10	...	13	10	3	35	16	19
MUHAMMADAN ...	281,805	152,891	128,914	121,162	76,197	44,965	125,907	60,998	64,909	34,736	15,696	19,040
0-5 ...	36,259	18,464	17,795	36,246	18,459	17,787	12	4	8	1	1	...
5-10 ...	38,075	19,779	18,296	35,411	19,174	16,237	2,499	546	1,953	165	59	106
10-15 ...	34,049	19,891	14,158	25,789	17,350	8,419	8,024	2,423	5,601	258	118	138
15-20 ...	22,878	12,960	9,918	10,113	8,490	1,623	12,266	4,203	8,063	499	267	232
20-40 ...	83,019	44,435	38,584	10,804	10,201	603	64,745	30,169	34,576	7,470	4,065	3,405
40-60 ...	48,050	26,452	21,598	2,128	1,943	185	30,926	18,074	12,852	14,996	6,435	8,561
60 and over ...	19,475	10,910	8,565	691	580	111	7,435	5,579	1,856	11,349	4,751	6,598
CHRISTIAN ...	2,978	1,693	1,285	1,441	882	559	1,240	652	588	297	159	138
0-5 ...	427	227	200	427	227	200
5-10 ...	427	233	194	417	233	184	9	...	9	1	...	1
10-15 ...	367	204	163	311	185	126	55	18	37	1	1	...
15-20 ...	263	151	112	143	108	35	114	38	76	6	5	1
20-40 ...	942	554	388	124	112	12	740	389	351	78	53	25
40-60 ...	410	235	175	16	15	1	270	168	102	124	52	72
60 and over ...	142	89	53	8	2	1	52	39	13	87	48	39

AND CIVIL CONDITION (BY RELIGION).

PART B.—DETAILS FOR DISTRICTS AND STATES.

JULLUNDUR DISTRICT.

RELIGION AND AGE.	POPULATION.			UNMARRIED.			MARRIED.			WIDOWED.		
	Persons.	Males.	Females.	Persons.	Males.	Females.	Persons.	Males.	Females.	Persons.	Males.	Females.
1	2	3	4	5	6	7	8	9	10	11	12	13
ALL RELIGIONS...	801,920	449,876	352,044	335,112	220,332	114,780	362,811	178,091	184,720	103,997	51,453	52,544
0—5 ...	101,051	53,891	47,160	100,903	53,836	47,067	142	54	88	6	1	5
5—10 ...	106,143	59,310	46,833	99,185	56,924	42,261	6,596	2,251	4,345	362	135	227
10—15 ...	90,360	54,768	35,594	64,402	44,493	19,909	25,222	9,852	15,370	736	421	315
15—20 ...	66,810	40,008	26,802	26,614	23,051	3,563	38,498	15,824	22,674	1,698	1,133	565
20—40 ...	237,666	130,090	107,576	32,345	31,011	1,334	181,353	85,182	96,171	23,968	13,897	10,071
40—60 ...	142,530	79,350	63,180	8,578	8,151	427	90,422	50,623	39,799	43,530	20,576	22,954
60 and over ...	57,360	32,461	24,899	3,085	2,866	219	20,578	14,305	6,273	33,697	15,290	18,407
HINDU ...	265,378	149,275	116,103	109,132	72,963	36,169	121,692	60,300	61,392	34,554	16,012	18,542
0—5 ...	34,268	18,342	15,926	34,218	18,318	15,900	48	23	25	2	1	1
5—10 ...	35,834	20,326	15,508	32,573	19,111	13,462	3,114	1,150	1,964	147	65	82
10—15 ...	29,829	18,369	11,460	19,946	14,274	5,672	9,602	3,930	5,672	291	165	116
15—20 ...	22,280	13,608	8,672	8,035	7,404	631	13,618	5,784	7,834	627	420	207
20—40 ...	78,578	42,984	35,594	9,990	9,643	347	60,474	28,940	31,534	8,114	4,401	3,713
40—60 ...	46,740	25,786	20,954	3,278	3,174	104	28,768	16,228	12,540	14,694	6,384	8,310
60 and over ...	17,849	9,860	7,989	1,092	1,039	53	6,068	4,245	1,823	10,689	4,576	6,113
SIKH ...	176,227	101,913	74,314	72,183	50,876	21,307	79,979	38,636	41,343	24,065	12,401	11,664
0—5 ...	20,982	11,818	9,164	20,966	11,811	9,155	16	7	9
5—10 ...	21,798	12,931	8,867	20,944	12,617	8,327	783	294	489	71	20	51
10—15 ...	19,005	12,221	6,784	13,338	10,048	3,290	5,536	2,099	3,437	131	74	57
15—20 ...	14,755	9,284	5,471	5,570	5,230	340	8,786	3,787	4,999	399	267	132
20—40 ...	52,556	28,858	23,898	7,674	7,572	102	39,391	17,995	21,396	5,491	3,291	2,200
40—60 ...	32,866	18,600	14,266	2,603	2,557	46	20,428	11,149	9,279	9,835	4,894	4,941
60 and over ...	14,265	8,201	6,064	1,088	1,041	47	5,039	3,305	1,734	8,138	3,855	4,283
JAIN ...	842	452	390	406	253	153	292	141	151	144	58	86
0—5 ...	86	41	45	86	41	45
5—10 ...	103	50	53	101	50	51	2	...	2
10—15 ...	105	57	48	93	54	39	11	3	8	1	...	1
15—20 ...	75	46	29	41	35	6	33	11	22	1	...	1
20—40 ...	272	150	122	53	50	3	170	78	92	49	22	27
40—60 ...	147	82	65	26	19	7	62	39	23	59	24	35
60 and over ...	54	26	28	6	4	2	14	10	4	34	12	22
MUHAMMADAN ...	357,051	196,436	160,615	151,800	94,907	56,893	160,266	78,641	81,625	44,985	22,888	22,097
0—5 ...	45,455	23,561	21,924	45,403	23,537	21,866	78	24	54	4	...	4
5—10 ...	48,222	25,885	22,337	45,386	25,029	20,357	2,692	806	1,866	144	50	94
10—15 ...	41,276	24,034	17,242	30,910	20,044	10,868	10,050	3,809	6,241	316	181	135
15—20 ...	29,574	16,987	12,587	12,887	10,318	2,569	16,032	6,229	9,803	655	440	215
20—40 ...	104,817	56,901	47,916	13,673	12,614	859	80,955	37,936	43,019	10,189	6,151	4,038
40—60 ...	62,546	34,728	27,818	2,645	2,383	262	41,018	23,105	17,913	18,883	9,240	9,643
60 and over ...	25,131	14,340	10,791	896	782	114	9,441	6,732	2,709	14,794	6,826	7,968
CHRISTIAN ...	2,404	1,789	615	1,580	1,326	254	577	369	208	247	94	153
0—5 ...	228	127	101	228	127	101
5—10 ...	184	118	66	179	117	62	5	1	4
10—15 ...	144	84	60	114	72	42	23	11	12	7	1	6
15—20 ...	123	82	41	78	63	15	29	13	16	16	6	10
20—40 ...	1,438	1,194	244	952	929	23	362	233	129	124	32	92
40—60 ...	226	150	76	26	18	8	142	98	44	58	34	24
60 and over ...	61	34	27	3	...	3	16	13	3	42	21	21

TABLE VII.—AGE, SEX
PART B.—DETAILS FOR DISTRICTS AND STATES.
LUDHIANA DISTRICT.

RELIGION AND AGE.	POPULATION.			UNMARRIED.			MARRIED.			WIDOWED.		
	Persons.	Males.	Females.	Persons.	Males.	Females.	Persons.	Males.	Females.	Persons.	Males.	Females.
1	2	3	4	5	6	7	8	9	10	11	12	13
ALL RELIGIONS ...	517,192	293,531	223,661	230,295	152,821	77,474	214,702	105,896	108,806	72,195	34,814	37,381
0—5 ...	65,631	35,038	30,593	65,596	35,030	30,566	30	7	23	5	1	4
5—10 ...	64,629	36,259	28,370	62,514	35,618	26,896	1,824	527	1,297	291	114	177
10—15 ...	59,857	36,944	22,913	47,676	32,647	15,029	11,428	4,047	7,381	753	250	503
15—20 ...	48,537	29,746	18,791	22,027	19,374	2,653	25,206	9,514	15,692	1,304	858	446
20—40 ...	158,094	87,244	70,850	24,493	22,595	1,898	115,384	54,717	60,667	18,217	9,932	8,285
40—60 ...	90,521	51,188	39,333	6,177	5,852	325	51,690	30,392	21,298	32,654	14,944	17,710
60 and over ...	29,923	17,112	12,811	1,812	1,705	107	9,140	6,692	2,448	18,971	8,715	10,256
HINDU ...	131,370	74,670	56,700	59,096	39,401	19,695	53,434	26,667	26,767	18,840	8,602	10,238
0—5 ...	16,698	8,799	7,899	16,690	8,797	7,893	8	2	6
5—10 ...	16,406	9,158	7,248	15,911	9,012	6,899	427	119	308	68	27	41
10—15 ...	15,043	9,251	5,792	11,928	8,210	3,718	2,735	972	1,763	380	69	311
15—20 ...	12,732	7,849	4,883	5,717	5,036	681	6,649	2,594	4,055	366	219	147
20—40 ...	40,538	22,647	17,891	6,468	6,064	404	28,916	13,988	14,928	5,154	2,595	2,559
40—60 ...	22,785	12,943	9,842	1,876	1,805	71	12,566	7,417	5,149	8,343	3,721	4,622
60 and over ...	7,168	4,023	3,145	506	477	29	2,133	1,575	558	4,529	1,971	2,558
SIKH ...	207,042	119,319	87,723	90,896	62,583	28,313	87,147	42,296	44,851	28,999	14,440	14,559
0—5 ...	25,947	14,343	11,604	25,933	14,338	11,595	13	4	9	1	1	...
5—10 ...	25,383	14,802	10,581	24,698	14,565	10,133	554	186	368	131	51	80
10—15 ...	23,454	14,917	8,537	18,731	13,151	5,580	4,537	1,673	2,864	186	93	93
15—20 ...	19,053	12,025	7,028	8,331	7,635	696	10,189	4,013	6,176	533	377	156
20—40 ...	62,302	34,272	28,030	9,347	9,171	176	46,142	21,138	25,004	6,813	3,963	2,850
40—60 ...	37,695	21,383	16,312	2,908	2,816	92	21,698	12,417	9,281	13,089	6,150	6,939
60 and over ...	13,208	7,577	5,631	948	907	41	4,014	2,865	1,149	8,246	3,805	4,441
JAIN ...	1,849	1,005	844	867	548	319	688	351	337	294	106	183
0—5 ...	215	103	112	215	103	112
5—10 ...	209	121	88	208	120	88	1	1
10—15 ...	224	131	93	209	122	87	14	9	5	1	...	1
15—20 ...	171	108	63	78	60	18	90	46	44	3	2	1
20—40 ...	647	344	303	118	108	10	420	202	218	109	34	75
40—60 ...	313	171	142	35	31	4	151	85	66	127	55	72
60 and over ...	70	27	43	4	4	...	12	8	4	54	15	39
MUHAMMADAN ...	176,043	98,058	77,985	78,842	49,951	28,891	73,191	36,459	36,732	24,010	11,648	12,362
0—5 ...	22,676	11,740	10,936	22,663	11,739	10,924	9	1	8	4	...	4
5—10 ...	22,518	12,116	10,402	21,586	11,859	9,727	841	221	620	91	38	55
10—15 ...	20,994	12,537	8,457	16,670	11,056	5,614	4,138	1,393	2,745	186	88	98
15—20 ...	16,460	9,701	6,759	7,792	6,584	1,208	8,266	2,857	5,409	402	260	142
20—40 ...	54,315	29,855	24,460	8,436	7,139	1,237	39,763	19,322	20,431	6,126	3,334	2,792
40—60 ...	29,633	16,636	12,997	1,344	1,197	147	17,210	10,430	6,788	11,073	5,009	6,064
60 and over ...	9,447	5,473	3,974	351	317	34	2,968	2,235	733	6,128	2,921	3,207
CHRISTIAN ...	888	479	409	594	338	256	242	123	119	52	18	34
0—5 ...	95	53	42	95	53	42
5—10 ...	113	62	51	111	62	49	1	...	1	1	...	1
10—15 ...	142	108	84	138	108	30	4	...	4
15—20 ...	121	63	58	109	59	50	12	4	8
20—40 ...	292	126	166	124	53	71	153	67	86	15	6	9
40—60 ...	95	55	40	14	3	11	59	43	16	22	9	13
60 and over ...	30	12	18	3	...	3	13	9	4	14	3	11

AND CIVIL CONDITION (BY RELIGION).

PART B.—DETAILS FOR DISTRICTS AND STATES.

FEROZEPURE DISTRICT

RELIGION AND AGE.	POPULATION.			UNMARRIED.			MARRIED.			WIDOWED.		
	Persons.	Males.	Females.	Persons.	Males.	Females.	Persons.	Males.	Females.	Persons.	Males.	Females.
1	2	3	4	5	6	7	8	9	10	11	12	13
ALL RELIGIONS ..	959,657	538,397	421,260	464,140	293,985	170,154	397,124	202,530	194,594	98,393	41,881	56,512
0-5 ...	142,596	74,713	67,883	142,573	74,705	67,868	21	8	13	2	...	2
5-10 ...	124,203	68,181	56,022	122,664	67,776	54,888	1,453	385	1,068	86	20	66
10-15 ...	101,181	60,592	40,589	89,018	56,679	32,339	11,731	3,694	8,037	432	219	213
15-20 ...	92,080	55,000	37,080	50,432	40,787	9,645	40,050	13,327	26,723	1,598	886	712
20-40 ...	303,904	171,358	132,546	50,707	46,047	4,660	228,812	112,592	116,220	24,385	12,719	11,066
40-60 ...	146,397	81,560	64,837	6,720	6,193	522	96,509	58,732	37,777	43,168	16,630	26,538
60 and over ...	49,296	26,993	22,303	2,026	1,794	232	18,548	13,792	4,756	28,722	11,407	17,315
HINDU ...	273,832	154,648	119,184	130,877	82,969	47,908	116,105	61,005	55,100	26,850	10,674	16,176
0-5 ...	41,517	21,357	20,160	41,507	21,357	20,150	9	...	9	1	...	1
5-10 ...	34,548	18,793	15,755	34,008	18,630	15,378	516	157	359	24	6	18
10-15 ...	28,017	16,708	11,309	24,090	15,589	8,501	3,775	1,039	2,736	152	80	72
15-20 ...	27,446	16,477	10,969	18,863	11,962	1,901	13,022	4,220	8,802	561	295	266
20-40 ...	91,178	52,594	38,584	14,885	13,077	1,808	68,840	35,918	32,922	7,453	3,599	3,854
40-60 ...	39,835	22,642	17,193	1,955	1,834	121	25,883	16,595	9,288	11,997	4,213	7,784
60 and over ...	11,291	6,077	5,214	569	520	49	4,080	3,076	984	6,662	2,481	4,181
SIKH ...	262,511	149,245	113,266	125,062	82,912	42,150	107,974	53,522	54,452	29,475	12,811	16,664
0-5 ...	37,216	20,439	16,777	37,207	20,431	16,776	9	8	1
5-10 ...	32,702	18,699	14,008	32,439	18,635	13,804	243	61	182	20	3	17
10-15 ...	27,913	17,388	10,527	24,752	16,178	8,574	3,050	1,150	1,900	111	58	53
15-20 ...	24,670	15,671	8,999	13,858	11,469	2,389	10,427	3,957	6,470	385	245	140
20-40 ...	80,753	44,808	35,945	13,500	13,069	431	60,480	28,073	32,407	6,773	3,666	3,107
40-60 ...	43,362	23,750	19,612	2,507	2,386	111	28,072	16,208	11,864	12,783	5,146	7,637
60 and over ...	15,895	8,492	7,403	799	734	65	5,693	4,065	1,628	9,403	3,693	5,710
JAIN ...	1,401	753	648	619	390	229	500	216	284	282	147	135
0-5 ...	172	88	84	172	88	84
5-10 ...	167	83	84	164	82	82	3	1	2
10-15 ...	150	85	65	126	79	47	23	6	17	1	...	1
15-20 ...	135	65	70	49	42	7	72	15	57	14	8	6
20-40 ...	500	274	226	75	68	7	299	133	166	126	73	53
40-60 ...	225	128	97	24	24	...	89	55	34	112	49	63
60 and over ...	52	30	22	9	7	2	14	6	8	29	17	12
MUHAMMADAN ...	418,553	231,187	187,363	205,136	125,614	79,522	171,747	87,390	84,357	41,670	18,183	23,487
0-5 ...	63,349	32,649	30,700	63,345	32,649	30,696	3	...	3	1	...	1
5-10 ...	56,576	30,478	26,098	55,843	30,301	25,542	691	166	525	42	11	31
10-15 ...	44,968	26,327	18,641	39,925	24,749	15,176	4,875	1,497	3,378	168	81	87
15-20 ...	39,646	22,659	16,987	22,526	17,198	5,328	16,483	5,124	11,359	637	337	300
20-40 ...	129,288	71,839	57,449	20,671	18,294	2,377	98,619	48,193	50,426	9,998	5,352	4,646
40-60 ...	62,713	34,888	27,845	2,179	1,892	287	42,311	25,777	16,534	18,223	7,199	11,024
60 and over ...	22,013	12,367	9,646	647	531	116	8,765	6,633	2,132	12,601	5,203	7,398
CHRISTIAN ...	3,342	2,551	791	2,436	2,093	343	791	393	398	115	65	50
0-5 ...	341	180	161	341	180	161
5-10 ...	210	128	82	210	128	82
10-15 ...	133	86	47	125	84	41	8	2	6
15-20 ...	181	127	54	134	115	19	46	11	35	1
20-40 ...	2,175	1,836	339	1,571	1,534	37	569	273	296	35	29	6
40-60 ...	257	167	90	53	50	3	152	95	57	52	22	30
60 and over ...	45	27	18	2	2	...	16	12	4	27	13	14

TABLE VII.—AGE, SEX
PART B.—DETAILS FOR DISTRICTS AND STATES.
LAHORE DISTRICT.

RELIGION AND AGE.	POPULATION.			UNMARRIED.			MARRIED.			WIDOWED.		
	Persons.	Males.	Females.	Persons.	Males.	Females.	Persons.	Males.	Females.	Persons.	Males.	Females.
1	2	3	4	5	6	7	8	9	10	11	12	13
ALL RELIGIONS ...	1,036,158	595,234	440,924	489,308	316,074	173,234	437,374	231,393	205,981	109,476	47,767	61,709
0-5 ..	143,996	74,825	69,171	143,981	74,816	69,165	13	8	5	2	1	1
5-10 ...	131,607	73,246	58,261	130,067	72,825	57,242	1,243	356	887	197	65	132
10-15 ...	108,377	66,824	41,553	96,438	63,531	32,907	11,447	3,010	8,437	492	283	209
15-20 ...	97,414	59,782	37,632	54,131	44,651	9,480	41,823	14,374	27,449	1,460	757	703
20-40 ...	339,383	200,908	138,475	55,749	52,756	2,993	254,425	132,109	122,316	29,209	16,043	13,166
40-60 ...	158,218	88,230	69,988	6,858	5,905	953	104,896	64,751	40,145	46,464	17,574	28,890
60 and over ...	57,263	31,419	25,844	2,084	1,590	494	23,527	16,785	6,742	31,652	13,044	18,608
HINDU ...	217,609	130,691	86,918	99,527	67,336	32,191	93,217	53,051	40,166	24,865	10,304	14,561
0-5 ...	27,653	14,231	13,422	27,651	14,229	13,422	2	2
5-10 ...	25,234	14,256	10,978	25,067	14,209	10,858	144	41	103	23	6	17
10-15 ...	20,842	12,787	8,055	16,503	12,276	6,225	2,249	446	1,768	90	23	67
15-20 ...	22,151	14,692	7,459	12,145	10,922	1,223	9,612	3,575	6,037	394	195	199
20-40 ...	77,317	49,571	27,746	13,808	13,460	348	56,291	32,255	24,036	7,218	3,856	3,362
40-60 ...	34,251	19,592	14,659	1,910	1,821	89	20,987	13,780	7,207	11,354	3,991	7,363
60 and over ...	10,161	5,562	4,599	443	417	26	3,932	2,912	1,020	5,786	2,233	3,553
SIKH ...	169,008	99,518	69,490	77,773	54,118	23,655	71,823	36,583	35,240	19,412	8,817	10,595
0-5 ...	21,693	12,129	9,564	21,692	12,128	9,564	1	1
5-10 ...	20,931	12,308	8,623	20,754	12,254	8,500	138	45	93	39	9	30
10-15 ...	17,431	11,666	5,765	15,460	11,013	4,447	1,786	492	1,294	185	161	24
15-20 ...	15,569	10,201	5,368	8,726	7,789	937	6,633	2,299	4,334	210	113	97
20-40 ...	55,087	32,094	22,993	9,246	9,088	158	40,802	20,129	20,673	5,039	2,877	2,162
40-60 ...	27,427	15,041	12,386	1,431	1,396	35	17,744	10,516	7,228	8,252	3,129	5,123
60 and over ...	10,370	6,079	4,791	464	450	14	4,719	3,101	1,618	5,687	2,528	3,159
JAIN ...	1,139	667	472	561	372	189	424	230	194	154	65	89
0-5 ...	128	69	59	128	69	59
5-10 ...	144	81	63	142	79	63	2	2
10-15 ...	143	86	57	137	84	53	5	1	4	1	1	...
15-20 ...	130	84	46	71	58	13	55	24	31	4	2	2
20-40 ...	374	224	150	63	62	1	265	139	126	46	23	23
40-60 ...	179	97	82	16	16	...	91	59	32	72	22	50
60 and over ...	41	26	15	4	4	...	6	5	1	31	17	14
MUHAMMADAN ...	626,271	351,433	274,838	299,172	186,234	112,938	263,462	137,221	126,241	63,637	27,978	35,659
0-5 ...	91,355	46,770	44,585	91,343	46,764	44,579	10	5	5	2	1	1
5-10 ...	82,415	45,059	37,356	81,334	44,743	36,591	948	268	680	133	48	85
10-15 ...	67,954	41,133	26,821	60,475	39,025	21,450	7,269	2,011	5,258	210	97	113
15-20 ...	57,692	33,696	23,996	31,975	24,969	7,006	24,885	8,289	16,596	832	438	394
20-40 ...	198,057	113,678	84,379	29,594	27,487	2,107	151,909	77,118	74,791	16,554	9,073	7,481
40-60 ...	93,469	51,844	41,625	3,316	2,552	764	63,953	39,059	24,894	26,200	10,233	15,967
60 and over ...	35,329	19,253	16,076	1,135	694	441	14,488	10,471	4,017	19,706	8,088	11,618
CHRISTIAN ...	21,781	12,728	9,053	12,091	7,901	4,190	8,306	4,232	4,074	1,384	595	789
0-5 ...	3,132	1,609	1,523	3,132	1,609	1,523
5-10 ...	2,733	1,511	1,222	2,720	1,509	1,211	11	...	11	2	2	...
10-15 ...	1,975	1,133	842	1,831	1,112	719	138	20	118	6	1	5
15-20 ...	1,844	1,097	747	1,195	902	293	629	186	443	20	9	11
20-40 ...	8,423	5,272	3,151	2,999	2,632	367	5,076	2,428	2,648	348	212	136
40-60 ...	2,830	1,617	1,213	177	113	64	2,078	1,307	771	575	197	378
60 and over ...	844	489	355	37	24	13	374	291	83	433	174	259

AND CIVIL CONDITION (BY RELIGION).

PART B.—DETAILS FOR DISTRICTS AND STATES.

AMRITSAR DISTRICT.

RELIGION AND AGE.	POPULATION.			UNMARRIED.			MARRIED.			WIDOWED.		
	Persons.	Males.	Females.	Persons.	Males.	Females.	Persons.	Males.	Females.	Persons.	Males.	Females.
1	2	3	4	5	6	7	8	9	10	11	12	13
ALL RELIGIONS...	880,728	496,584	384,144	411,261	265,846	145,415	365,710	183,054	182,656	103,757	47,684	56,073
0-5	114,068	60,427	53,641	114,066	60,426	53,640	2	1	1
5-10	117,809	66,153	51,656	116,785	65,914	50,871	922	207	715	102	32	70
10-15	104,736	64,788	39,948	91,633	61,001	30,632	12,593	3,521	9,072	510	266	244
15-20	76,741	46,228	30,513	40,340	33,684	6,656	34,985	11,713	23,272	1,416	831	565
20-40	267,854	148,741	119,113	38,972	36,315	2,657	203,829	98,202	105,627	25,053	14,224	10,829
40-60	144,309	78,603	65,708	6,840	6,194	646	92,561	54,179	38,382	44,908	18,230	26,678
60 and over	55,211	31,644	23,567	2,625	2,312	313	20,818	15,231	5,587	31,768	14,101	17,667
HINDU	211,708	119,753	91,955	98,517	64,601	33,916	87,741	44,583	43,158	25,450	10,569	14,881
0-5	27,962	14,569	13,373	27,961	14,588	13,373	1	1
5-10	28,311	15,714	12,597	28,020	15,641	12,379	265	66	199	26	7	19
10-15	24,315	15,193	9,122	21,117	14,274	6,843	3,086	868	2,218	112	51	61
15-20	18,622	11,662	6,960	9,320	8,380	940	8,909	3,083	5,826	393	199	194
20-40	66,443	37,355	29,088	9,664	9,403	261	50,047	24,590	25,457	6,732	3,362	3,370
40-60	34,132	18,562	15,570	1,867	1,794	73	21,078	12,696	8,382	11,187	4,072	7,115
60 and over	11,923	6,678	5,245	568	521	47	4,355	3,279	1,076	7,000	2,878	4,122
SIKH	253,941	146,795	107,146	119,611	80,093	39,518	101,961	51,032	50,929	32,369	15,670	16,699
0-5	30,166	16,774	13,392	30,165	16,774	13,391	1	...	1
5-10	33,883	19,570	14,313	33,575	19,486	14,089	253	63	190	55	21	34
10-15	30,039	19,477	10,562	26,660	18,419	8,241	3,206	956	2,250	173	102	71
15-20	21,908	13,921	7,987	12,158	10,242	1,916	9,322	3,396	5,926	428	283	145
20-40	74,135	41,302	32,833	12,928	11,525	1,403	53,623	25,389	28,234	7,584	4,388	3,196
40-60	44,607	24,436	20,171	2,876	2,552	324	28,216	16,043	12,173	13,515	5,841	7,674
60 and over	19,203	11,315	7,888	1,249	1,095	154	7,340	5,185	2,155	10,614	5,035	5,579
JAIN	1,386	770	616	681	427	254	520	261	259	185	82	103
0-5	172	97	75	172	97	75
5-10	170	83	87	169	83	86	1	...	1
10-15	175	98	77	170	97	73	5	1	4
15-20	141	79	62	69	50	19	70	28	42	2	1	1
20-40	422	237	185	70	69	1	289	142	147	63	26	37
40-60	240	137	103	25	25	...	138	79	59	77	33	44
60 and over	66	39	27	6	6	...	17	11	6	43	22	21
MUHAMMADAN	408,882	226,555	182,327	189,892	119,149	70,743	173,618	86,219	87,399	45,372	21,187	24,185
0-5	55,091	28,585	26,506	55,091	28,585	26,506
5-10	54,776	30,433	24,343	54,359	30,351	24,008	396	78	318	21	4	17
10-15	49,719	29,750	19,960	43,231	27,950	15,281	6,267	1,688	4,579	221	112	109
15-20	35,698	20,375	15,323	18,545	14,853	3,692	16,567	5,177	11,390	586	345	241
20-40	125,144	68,849	56,295	15,834	14,923	911	98,732	47,530	51,202	10,578	6,396	4,182
40-60	64,655	35,090	29,565	2,033	1,799	234	42,658	25,076	17,582	19,964	8,215	11,749
60 and over	23,799	13,473	10,326	799	688	111	8,998	6,670	2,328	14,002	6,115	7,887
CHRISTIAN	4,763	2,685	2,078	2,534	1,551	973	1,848	948	900	381	176	205
0-5	668	376	292	668	376	292
5-10	663	350	313	656	350	306	7	...	7
10-15	484	270	214	451	261	190	29	8	21	4	3	3
15-20	372	191	181	248	159	89	117	29	88	7	1	4
20-40	1,690	987	703	470	389	81	1,124	546	578	96	52	44
40-60	668	373	295	38	24	14	465	280	185	165	69	96
60 and over	218	138	80	3	2	1	106	85	21	109	51	58

TABLE VII.—AGE, SEX
PART B.—DETAILS FOR DISTRICTS AND STATES.
GURDASPUR DISTRICT.

RELIGION AND AGE.	POPULATION.			UNMARRIED.			MARRIED.			WIDOWED.		
	Persons.	Males.	Females.	Persons.	Males.	Females.	Persons.	Males.	Females.	Persons.	Males.	Females.
1	2	3	4	5	6	7	8	9	10	11	12	13
ALL RELIGIONS...	836,771	469,243	367,528	394,835	253,475	141,360	343,085	170,308	172,777	98,851	45,460	53,391
0-5	119,283	61,468	57,815	119,283	61,468	57,815
5-10	119,893	64,354	55,539	115,593	63,531	52,062	4,039	742	3,297	261	81	180
10-15	98,159	58,523	39,636	79,195	53,797	25,398	18,098	4,202	13,896	866	524	342
15-20	69,882	42,310	27,572	34,306	30,839	3,467	33,742	10,401	23,341	1,834	1,070	764
20-40	249,281	138,835	110,446	37,438	35,640	1,798	183,984	90,012	93,972	24,859	13,183	11,676
40-60	130,754	74,343	56,411	6,171	5,770	401	82,033	50,701	31,332	42,550	17,872	24,678
60 and over	49,519	29,410	20,109	2,849	2,430	419	18,189	14,250	3,939	28,481	12,730	15,751
HINDU	284,017	158,986	125,031	130,507	86,088	44,419	115,501	57,287	58,214	38,009	15,611	22,398
0-5	38,727	19,934	18,793	38,727	19,934	18,793
5-10	39,298	21,262	18,036	37,729	21,062	16,687	1,506	176	1,330	63	24	39
10-15	32,456	19,306	13,150	25,445	17,856	7,589	6,759	1,350	5,409	252	100	152
15-20	23,986	14,294	9,692	21,342	10,443	899	11,979	3,608	8,371	665	243	422
20-40	87,753	49,034	38,719	13,986	13,704	282	63,431	30,810	32,621	10,336	4,520	5,816
40-60	45,381	25,619	19,762	2,516	2,385	131	26,248	16,848	9,400	16,617	6,386	10,231
60 and over	16,416	9,537	6,879	762	704	58	5,578	4,495	1,083	10,076	4,338	5,738
SIKH	121,078	70,447	50,631	57,322	38,184	19,138	49,041	24,533	24,508	14,715	7,730	6,985
0-5	16,234	8,726	7,508	16,234	8,726	7,508
5-10	15,331	7,981	7,350	15,057	7,944	7,113	218	16	202	56	21	35
10-15	14,332	9,139	5,193	12,058	8,235	3,823	1,944	611	1,333	330	293	37
15-20	10,045	6,523	3,522	5,273	4,863	410	4,280	1,243	3,037	492	417	75
20-40	35,037	19,839	15,198	6,318	6,150	168	25,422	11,499	13,923	3,297	2,190	1,107
40-60	21,098	12,571	8,527	1,641	1,563	78	13,673	8,402	5,271	5,784	2,606	3,178
60 and over	9,001	5,668	3,333	741	703	38	3,504	2,762	742	4,756	2,203	2,553
JAIN	73	40	33	31	18	13	22	13	9	20	9	11
0-5	9	2	7	9	2	7
5-10	7	5	2	6	5	1	1	...	1
10-15	6	1	5	6	1	5
15-20	1	1	...	1	1
20-40	32	19	13	7	7	...	15	9	6	10	3	7
40-60	17	11	6	2	2	...	6	4	2	9	5	4
60 and over	1	1	1	1	...
MUHAMMADAN	408,216	226,888	181,328	195,280	122,085	73,194	168,735	83,622	85,113	44,201	21,180	23,021
0-5	60,368	30,784	29,584	60,368	30,784	29,584
5-10	61,472	33,100	28,372	59,101	32,536	26,565	2,242	534	1,708	129	30	89
10-15	48,634	28,442	20,192	39,429	26,187	13,242	8,935	2,130	6,805	270	125	145
15-20	33,981	20,401	13,580	16,746	14,708	2,038	16,588	5,302	11,286	647	391	256
20-40	119,625	66,209	53,416	16,395	15,114	1,281	92,453	44,916	47,537	10,777	6,179	4,598
40-60	61,113	34,365	26,748	1,927	1,755	172	39,874	24,095	15,779	19,312	8,515	10,797
60 and over	23,023	13,587	9,436	1,314	1,002	312	8,643	6,645	1,998	18,066	5,940	7,126
CHRISTIAN	23,365	12,871	10,494	11,679	7,091	4,588	9,780	4,850	4,930	1,906	930	976
0-5	3,944	2,022	1,922	3,944	2,022	1,922
5-10	3,781	2,003	1,778	3,696	1,981	1,715	72	16	56	13	6	7
10-15	2,728	1,634	1,094	2,254	1,517	737	460	111	349	14	6	8
15-20	1,867	1,090	777	942	823	119	895	248	647	30	19	11
20-40	6,827	3,731	3,096	726	662	64	5,662	2,778	2,884	439	291	148
40-60	3,140	1,774	1,366	85	65	20	2,227	1,349	878	828	360	468
60 and over	1,078	617	461	32	21	11	464	348	116	582	248	334

AND CIVIL CONDITION (BY RELIGION).

PART B.—DETAILS FOR DISTRICTS AND STATES.

SIALKOT DISTRICT.

RELIGION AND AGE.	POPULATION.			UNMARRIED.			MARRIED.			WIDOWED.		
	Persons.	Males.	Females.	Persons.	Males.	Females.	Persons.	Males.	Females.	Persons.	Males.	Females.
1	2	3	4	5	6	7	8	9	10	11	12	13
ALL RELIGIONS ...	979,553	542,234	437,319	470,964	294,046	176,918	397,195	195,401	201,794	111,394	52,787	58,607
0-5 ...	145,763	74,427	71,336	145,763	74,427	71,336
5-10 ...	142,690	78,409	64,281	141,202	78,170	63,032	1,413	217	1,196	75	22	53
10-15 ...	114,514	67,558	46,958	98,500	63,161	35,339	15,562	4,196	11,366	452	199	253
15-20 ...	74,530	44,345	30,235	40,231	33,926	6,305	33,195	9,861	23,334	1,154	558	596
20-40 ...	277,096	150,620	126,476	37,741	38,957	784	214,350	99,759	114,591	25,005	13,904	11,101
40-60 ...	158,483	88,105	70,378	5,549	5,467	82	106,656	62,061	44,595	46,278	20,577	25,701
60 and over ...	66,427	38,772	27,655	1,978	1,938	40	26,019	19,307	6,712	38,430	17,527	20,903
HINDU ...	242,325	134,585	107,740	113,236	72,499	40,737	95,694	46,996	48,698	33,395	15,090	18,305
0-5 ...	33,278	16,898	16,380	33,278	16,898	16,380
5-10 ...	34,337	18,805	15,532	33,946	18,758	15,188	361	43	318	30	4	26
10-15 ...	27,366	16,162	11,204	22,908	15,047	7,861	4,274	1,050	3,224	184	65	119
15-20 ...	18,582	11,252	7,330	10,074	8,975	1,099	8,084	2,143	5,941	424	134	290
20-40 ...	69,636	37,555	32,081	10,132	9,961	171	51,213	23,602	27,611	8,291	3,992	4,299
40-60 ...	41,994	23,612	18,382	2,098	2,068	30	25,626	15,414	10,212	14,270	6,130	8,140
60 and over ...	17,132	10,301	6,831	800	792	8	6,136	4,744	1,392	10,196	4,765	5,431
SIKH ...	81,761	47,038	34,723	40,174	27,095	13,079	32,399	15,840	16,559	9,188	4,103	5,085
0-5 ...	10,798	5,819	4,979	10,798	5,819	4,979
5-10 ...	11,258	6,516	4,742	11,193	6,502	4,691	58	12	46	7	2	5
10-15 ...	9,436	5,869	3,617	8,529	5,683	2,846	926	173	753	31	13	18
15-20 ...	6,262	3,950	2,312	3,671	3,185	466	2,508	718	1,790	83	47	36
20-40 ...	24,090	13,747	10,343	4,729	4,658	71	17,416	7,984	9,432	1,945	1,105	840
40-60 ...	13,645	7,509	6,136	769	764	5	9,091	5,190	3,901	3,785	1,555	2,230
60 and over ...	6,222	3,628	2,594	485	484	1	2,400	1,763	637	3,337	1,381	1,356
JAIN ...	2,029	1,095	934	1,088	648	440	699	346	353	242	101	141
0-5 ...	285	132	153	285	132	153
5-10 ...	288	151	137	287	150	137	1	1
10-15 ...	276	147	129	255	144	111	21	3	18
15-20 ...	186	106	80	105	74	31	73	29	44	8	3	5
20-40 ...	579	329	250	127	120	7	377	175	202	75	34	41
40-60 ...	318	180	138	26	25	1	195	113	82	97	42	55
60 and over ...	97	50	47	3	3	...	32	25	7	62	22	40
MUHAMMADAN ...	604,801	332,197	272,604	289,388	177,565	111,823	251,000	123,198	127,802	64,413	31,434	32,979
0-5 ...	92,850	47,431	45,419	92,850	47,431	45,419
5-10 ...	89,044	48,728	40,316	88,064	48,556	39,508	947	157	790	33	15	18
10-15 ...	71,451	42,083	29,368	61,378	39,097	22,281	9,847	2,869	6,978	226	117	109
15-20 ...	45,706	26,825	18,881	24,095	19,981	4,114	21,005	6,490	14,515	606	354	252
20-40 ...	169,074	90,675	78,399	19,873	19,435	438	135,570	62,996	72,574	13,631	8,244	5,387
40-60 ...	96,152	53,173	42,979	2,502	2,467	35	67,297	38,742	28,555	26,353	11,964	14,389
60 and over ...	40,524	23,282	17,242	626	598	28	16,334	11,944	4,390	23,564	10,740	12,824
CHRISTIAN ...	48,620	27,306	21,314	27,068	16,229	10,839	17,397	9,018	8,379	4,155	2,059	2,096
0-5 ...	8,550	4,145	4,405	8,550	4,145	4,405
5-10 ...	7,759	4,205	3,554	7,708	4,200	3,508	46	4	42	5	1	4
10-15 ...	5,935	3,295	2,640	5,430	3,190	2,240	494	101	393	11	4	7
15-20 ...	3,844	2,212	1,632	2,286	1,711	575	1,525	481	1,044	33	20	13
20-40 ...	13,710	8,309	5,401	2,876	2,779	97	9,771	5,001	4,770	1,063	529	534
40-60 ...	6,371	3,629	2,742	154	143	11	4,444	2,600	1,844	1,773	886	887
60 and over ...	2,451	1,511	940	64	61	3	1,117	831	286	1,270	619	651

TABLE VII.—AGE, SEX
PART B.—DETAILS FOR DISTRICTS AND STATES.
GUJRANWALA DISTRICT.

RELIGION AND AGE.	POPULATION.			UNMARRIED.			MARRIED.			WIDOWED.		
	Persons.	Males.	Females.	Persons.	Males.	Females.	Persons.	Males.	Females.	Persons.	Males.	Females.
1	2	3	4	5	6	7	8	9	10	11	12	13
ALL RELIGIONS...	923,419	518,251	405,168	457,705	288,798	168,907	369,341	185,321	184,020	96,373	44,132	52,241
0—5 ...	136,255	70,471	65,784	136,184	70,447	65,737	67	23	44	4	1	3
5—10 ...	135,217	73,907	61,310	133,496	73,446	60,050	1,551	400	1,151	170	61	109
10—15 ...	106,180	64,316	41,864	94,309	61,117	33,192	11,437	3,016	8,421	434	183	251
15—20 ...	69,528	41,944	27,584	39,776	33,071	6,705	28,765	8,345	20,420	987	528	459
20—40 ...	278,244	155,072	123,172	45,362	43,081	2,281	209,387	99,436	109,951	23,495	12,555	10,940
40—60 ...	143,418	80,252	63,166	6,269	5,698	571	96,411	57,811	38,600	40,738	16,743	23,995
60 and over ...	54,577	32,289	22,288	2,309	1,938	371	21,723	16,290	5,433	30,545	14,061	16,484
HINDU ...	176,075	99,682	76,393	86,829	55,972	30,857	69,357	35,223	34,134	19,899	8,487	11,402
0—5 ...	25,736	13,351	12,385	25,718	13,347	12,371	18	4	14
5—10 ...	24,969	13,635	11,334	24,621	13,549	11,072	322	72	250	26	14	12
10—15 ...	19,604	11,886	7,718	17,418	11,337	6,081	2,082	504	1,578	104	45	59
15—20 ...	14,199	8,803	5,396	7,849	6,892	957	6,119	1,809	4,310	231	102	129
20—40 ...	54,452	30,857	23,595	9,078	8,813	265	39,890	19,526	20,364	5,484	2,518	2,966
40—60 ...	27,116	15,296	11,820	1,579	1,509	70	17,192	10,500	6,892	8,345	3,287	5,058
60 and over ...	9,999	5,854	4,145	566	525	41	3,734	2,808	926	5,699	2,521	3,178
SIKH ...	107,748	62,656	45,092	53,524	36,398	17,126	41,716	20,599	21,117	12,508	5,659	6,849
0—5 ...	14,921	8,167	6,754	14,921	8,167	6,754
5—10 ...	15,039	8,716	6,323	14,827	8,659	6,168	184	49	135	28	8	20
10—15 ...	12,323	7,952	4,371	11,032	7,637	3,395	1,236	295	941	55	20	35
15—20 ...	8,653	5,518	3,135	5,067	4,459	608	3,456	995	2,461	130	64	66
20—40 ...	32,309	18,271	14,038	6,262	6,137	125	23,156	10,643	12,513	2,891	1,491	1,400
40—60 ...	17,263	9,714	7,549	995	954	41	11,009	6,591	4,418	5,259	2,169	3,090
60 and over ...	7,240	4,318	2,922	420	385	35	2,675	2,026	649	4,145	1,907	2,238
JAIN ...	950	529	421	490	295	195	340	177	163	120	57	63
0—5 ...	132	57	75	132	57	75
5—10 ...	125	73	52	125	73	52
10—15 ...	130	70	60	123	69	54	7	1	6
15—20 ...	84	42	42	43	29	14	38	13	25	3	...	3
20—40 ...	306	180	126	49	49	...	212	111	101	45	20	25
40—60 ...	132	78	54	14	14	...	70	44	26	48	20	28
60 and over ...	41	29	12	4	4	...	13	8	5	24	17	7
MUHAMMADAN ...	622,430	346,374	276,056	308,676	191,180	117,496	251,118	125,886	125,232	62,636	29,308	33,328
0—5 ...	92,569	47,362	45,207	92,532	47,358	45,174	33	3	30	4	1	3
5—10 ...	92,506	50,067	42,439	91,388	49,770	41,618	1,007	263	744	111	34	77
10—15 ...	72,321	43,329	28,992	64,123	41,044	23,079	7,927	2,171	5,756	271	114	157
15—20 ...	45,398	26,875	18,523	26,216	21,162	5,054	18,574	5,360	13,214	608	353	255
20—40 ...	186,539	103,283	83,256	29,495	27,661	1,834	142,268	67,297	74,971	14,776	8,325	6,451
40—60 ...	96,648	53,873	42,775	3,630	3,180	450	66,409	39,637	26,772	26,609	11,056	15,553
60 and over ...	36,449	21,585	14,864	1,292	1,005	287	14,900	11,155	3,745	20,257	9,425	10,832
CHRISTIAN ...	16,215	9,009	7,206	8,183	4,953	3,233	6,809	3,435	3,374	1,220	621	599
0—5 ...	2,897	1,534	1,363	2,881	1,518	1,363	16	16
5—10 ...	2,578	1,416	1,162	2,535	1,395	1,140	38	16	22	5	5	...
10—15 ...	1,802	1,079	723	1,613	1,030	583	185	45	140	4	4	...
15—20 ...	1,194	706	488	601	529	72	578	168	410	15	9	6
20—40 ...	4,637	2,480	2,157	478	421	57	3,860	1,858	2,002	299	201	98
40—60 ...	2,259	1,291	968	51	41	10	1,731	1,039	692	477	211	266
60 and over ...	848	503	345	27	19	8	401	293	108	420	191	229

AND CIVIL CONDITION (BY RELIGION).

PART B.—DETAILS FOR DISTRICTS AND STATES.

GUJRAT DISTRICT.

RELIGION AND AGE.	POPULATION.			UNMARRIED.			MARRIED.			WIDOWED.		
	Persons.	Males.	Females.	Persons.	Males.	Females.	Persons.	Males.	Females.	Persons.	Males.	Females.
1	2	3	4	5	6	7	8	9	10	11	12	13
ALL RELIGIONS ...	745,634	400,596	345,038	350,568	214,433	136,135	320,002	153,753	166,249	75,064	32,410	42,654
0-5 ...	105,498	53,976	51,522	105,498	53,976	51,522
5-10 ...	108,316	58,148	50,168	105,541	57,339	48,202	2,535	728	1,807	240	81	159
10-15 ...	81,911	47,160	34,751	69,735	43,759	25,976	11,881	3,281	8,600	295	120	175
15-20 ...	53,992	30,236	23,756	30,003	23,045	6,958	23,335	6,881	16,454	654	310	344
20-40 ...	218,172	114,259	103,913	32,618	30,067	2,551	170,382	76,228	94,154	15,172	7,964	7,208
40-60 ...	126,192	67,508	58,684	5,487	4,812	675	89,419	50,327	39,092	31,286	12,369	18,917
60 and over ...	51,553	29,309	22,244	1,686	1,435	251	22,450	16,308	6,142	27,417	11,566	15,851
HINDU ...	49,430	26,939	22,491	23,653	15,247	8,406	20,190	9,809	10,381	5,587	1,883	3,704
0-5 ...	6,412	3,339	3,073	6,412	3,339	3,073
5-10 ...	6,713	3,623	3,090	6,570	3,586	2,984	127	33	94	16	4	12
10-15 ...	5,734	3,276	2,458	5,036	3,142	1,894	673	129	544	25	5	20
15-20 ...	3,946	2,338	1,608	2,123	1,857	266	1,760	468	1,292	63	13	50
20-40 ...	14,588	7,922	6,666	2,659	2,507	152	10,589	4,934	5,655	1,340	481	859
40-60 ...	8,700	4,664	4,036	607	582	25	5,594	3,270	2,324	2,499	812	1,687
60 and over ...	3,337	1,777	1,560	246	234	12	1,447	975	472	1,644	568	1,076
SIKH ...	44,693	23,197	21,496	20,916	12,787	8,129	19,309	8,907	10,402	4,468	1,503	2,965
0-5 ...	6,490	3,310	3,180	6,490	3,310	3,180
5-10 ...	6,865	3,747	3,118	6,700	3,726	2,974	160	21	139	5	...	5
10-15 ...	5,237	2,961	2,276	4,336	2,749	1,587	874	204	670	27	8	19
15-20 ...	3,409	1,798	1,611	1,563	1,328	235	1,782	450	1,332	64	20	44
20-40 ...	12,172	5,756	6,416	1,461	1,319	142	9,809	4,132	5,677	902	305	597
40-60 ...	7,590	3,964	3,626	257	246	11	5,361	3,122	2,239	1,972	596	1,376
60 and over ...	2,930	1,661	1,269	109	109	...	1,323	978	345	1,498	574	924
JAIN ...	48	31	17	24	17	7	19	11	8	5	3	2
0-5 ...	8	5	3	8	5	3
5-10 ...	8	6	2	7	6	1	1	...	1
10-15 ...	3	2	1	2	1	1	1	1
15-20
20-40 ...	16	10	6	3	3	...	13	7	6
40-60 ...	6	3	3	2	1	1	4	2	2
60 and over ...	7	5	2	4	2	2	2	2	...	1	1	...
MUHAMMADAN ...	650,893	350,088	300,805	305,681	186,192	119,489	280,246	134,894	145,352	64,966	29,002	35,964
0-5 ...	92,501	47,270	45,231	92,501	47,270	45,231
5-10 ...	94,657	50,728	43,929	92,193	49,979	42,214	2,245	672	1,573	219	77	142
10-15 ...	70,891	40,892	29,999	60,321	37,842	22,479	10,327	2,943	7,384	243	107	136
15-20 ...	46,591	26,070	20,521	26,279	19,832	6,447	19,786	5,961	13,825	526	277	249
20-40 ...	191,174	100,438	90,738	28,444	26,197	2,247	149,810	67,069	82,741	12,920	7,172	5,748
40-60 ...	109,823	58,840	50,983	4,616	3,982	634	78,413	43,906	34,507	26,794	10,952	15,842
60 and over ...	45,256	25,850	19,406	1,327	1,090	237	19,665	14,343	5,322	24,264	10,417	13,847
CHRISTIAN ...	570	341	229	294	190	104	238	132	106	38	19	19
0-5 ...	87	52	35	87	52	35
5-10 ...	73	44	29	71	42	29	2	2
10-15 ...	46	29	17	40	25	15	6	4	2
15-20 ...	46	30	16	38	28	10	7	2	5
20-40 ...	222	133	89	51	41	10	161	86	75	10	6	4
40-60 ...	73	37	36	7	2	5	49	28	21	17	7	10
60 and over ...	23	16	7	13	10	3	10	6	4

TABLE VII.—AGE, SEX
PART B.—DETAILS FOR DISTRICTS AND STATES.
SHAHPUR DISTRICT.

RELIGION AND AGE.	POPULATION.			UNMARRIED.			MARRIED.			WIDOWED.		
	Persons.	Males.	Females.	Persons.	Males.	Females.	Persons.	Males.	Females.	Persons.	Males.	Females.
1	2	3	4	5	6	7	8	9	10	11	12	13
ALL RELIGIONS	667,366	376,886	310,480	353,709	215,627	138,082	275,381	138,469	136,912	58,276	22,790	35,486
0-5	101,015	51,932	49,083	101,000	51,930	49,070	15	2	13
5-10	98,586	52,655	45,931	98,100	52,547	45,553	431	87	344	55	21	34
10-15	77,647	44,990	32,657	73,090	43,960	29,130	4,447	1,000	3,447	110	30	80
15-20	53,866	31,033	22,833	35,889	26,415	9,474	17,550	4,479	13,071	427	139	288
20-40	209,098	113,559	95,539	39,687	35,606	4,081	156,873	72,287	84,586	12,538	5,666	6,872
40-60	107,520	59,572	47,948	4,257	3,706	551	77,855	46,775	31,080	25,408	9,091	16,317
60 and over	39,634	23,145	16,489	1,686	1,463	223	18,210	13,839	4,371	19,738	7,843	11,895
HINDU	72,695	40,374	32,321	34,634	22,137	12,497	30,144	15,613	14,531	7,917	2,624	5,293
0-5	9,472	4,765	4,707	9,469	4,765	4,704	3	...	3
5-10	9,651	5,113	4,538	9,558	5,109	4,449	83	3	80	10	1	9
10-15	8,278	4,738	3,540	7,368	4,544	2,824	881	189	692	29	5	24
15-20	6,332	3,842	2,490	3,420	3,051	369	2,788	759	2,029	124	32	92
20-40	23,899	13,590	10,219	4,026	3,918	108	17,585	8,875	8,710	2,198	797	1,401
40-60	11,487	6,349	5,138	613	585	28	7,360	4,680	2,680	3,514	1,084	2,430
60 and over	3,666	1,977	1,689	180	165	15	1,444	1,107	837	2,042	705	1,337
SIKH	33,456	18,639	14,817	16,320	10,436	5,884	13,852	6,918	6,934	3,284	1,285	1,999
0-5	4,660	2,407	2,253	4,658	2,407	2,251	2	...	2
5-10	4,749	2,595	2,154	4,724	2,595	2,129	24	...	24
10-15	3,941	2,384	1,557	3,525	2,285	1,240	402	94	308	14	5	9
15-20	2,740	1,617	1,123	1,454	1,261	193	1,251	345	906	35	11	24
20-40	10,248	5,582	4,666	1,616	1,572	44	7,765	3,668	4,097	867	342	525
40-60	5,308	2,997	2,311	247	232	15	3,655	2,240	1,415	1,406	525	881
60 and over	1,810	1,057	753	96	84	12	753	571	182	961	402	559
JAIN	5	2	3	3	1	2	2	1	1
0-5
5-10	2	1	1	2	1	1
10-15	1	...	1	1	...	1
15-20
20-40	1	...	1	1	...	1
40-60	1	1	1	1
60 and over
MUHAMMADAN	572,565	312,988	259,577	298,325	180,358	117,967	227,744	114,059	113,685	46,496	18,571	27,925
0-5	85,317	43,946	41,371	85,316	43,945	41,371	1	1
5-10	82,852	44,230	38,622	82,500	44,132	38,368	320	82	238	32	16	16
10-15	64,550	37,363	27,187	61,406	36,643	24,763	3,077	700	2,377	67	20	47
15-20	44,191	25,196	18,995	30,676	21,800	8,876	13,250	3,303	9,947	265	93	172
20-40	172,252	92,834	79,418	33,653	29,759	3,894	129,259	58,645	70,614	9,340	4,430	4,910
40-60	89,641	49,549	40,092	3,373	2,874	499	66,002	39,310	26,692	20,266	7,365	12,901
60 and over	33,762	19,870	13,892	1,401	1,205	196	15,835	12,018	3,817	16,526	6,647	9,879
CHRISTIAN	8,616	4,865	3,751	4,414	2,685	1,729	3,627	1,873	1,754	575	307	268
0-5	1,560	811	749	1,551	810	741	9	1	8
5-10	1,326	710	616	1,310	704	606	4	2	2	12	4	8
10-15	874	505	369	790	488	302	84	17	67
15-20	599	376	223	339	303	36	257	70	187	3	3	...
20-40	2,783	1,550	1,233	391	356	35	2,259	1,097	1,162	133	97	36
40-60	1,079	673	406	24	15	9	836	543	293	219	115	104
60 and over	395	240	155	9	5	...	178	143	35	208	88	120

AND CIVIL CONDITION (BY RELIGION).

PART B.—DETAILS FOR DISTRICTS AND STATES.

JHELUM DISTRICT.

RELIGION AND AGE.	POPULATION.			UNMARRIED.			MARRIED.			WIDOWED.		
	Persons.	Males.	Females.	Persons.	Males.	Females.	Persons.	Males.	Females.	Persons.	Males.	Females.
1	2	3	4	5	6	7	8	9	10	11	12	13
ALL RELIGIONS...	511,575	268,621	242,954	235,506	143,984	91,522	218,888	104,976	113,912	57,181	19,661	37,520
0-5 ...	67,763	34,927	32,836	67,754	34,924	32,830	6	3	3	3	...	3
5-10 ...	67,768	36,364	31,404	66,717	36,132	30,585	1,000	221	779	51	11	40
10-15 ...	55,301	31,411	23,890	48,999	30,007	18,992	6,127	1,345	4,782	175	59	116
15-20 ...	40,090	21,296	18,794	23,244	17,339	5,905	16,379	3,803	12,576	487	154	313
20-40 ...	155,781	78,450	77,331	24,859	22,326	2,533	118,364	51,327	67,037	12,558	4,797	7,761
40-60 ...	87,527	45,618	41,909	3,082	2,586	496	60,354	35,641	24,713	24,091	7,891	16,700
60 and over ...	37,345	20,555	18,790	851	670	181	18,658	12,636	4,022	19,836	7,249	12,587
HINDU ...	34,261	18,667	15,594	15,294	10,052	5,242	14,061	7,195	6,866	4,906	1,420	3,486
0-5 ...	3,960	2,034	1,926	3,960	2,034	1,926
5-10 ...	4,318	2,321	1,997	4,244	2,303	1,941	70	18	52	4	...	4
10-15 ...	3,613	2,039	1,574	3,076	1,937	1,139	526	98	428	11	4	7
15-20 ...	2,753	1,501	1,252	1,337	1,161	176	1,368	334	1,034	48	6	42
20-40 ...	10,965	6,267	4,698	2,093	2,051	42	7,633	3,841	3,792	1,239	375	864
40-60 ...	6,328	3,267	3,061	461	450	11	3,670	2,261	1,409	2,197	556	1,641
60 and over ...	2,324	1,238	1,086	123	116	7	794	643	151	1,407	479	928
SIKH ...	24,436	13,225	11,211	11,001	7,213	3,788	10,346	5,054	5,292	3,039	958	2,131
0-5 ...	3,095	1,637	1,458	3,094	1,637	1,457	1	...	1	4
5-10 ...	3,203	1,733	1,470	3,122	1,721	1,401	75	10	65	6	2	4
10-15 ...	2,597	1,478	1,119	2,131	1,381	750	448	88	360	18	9	9
15-20 ...	1,895	1,074	821	868	789	79	994	273	721	33	12	21
20-40 ...	7,572	4,160	3,412	1,495	1,404	91	5,340	2,506	2,834	737	250	487
40-60 ...	4,267	2,182	2,085	214	208	6	2,772	1,626	1,146	1,281	348	933
60 and over ...	1,807	961	846	77	73	4	716	551	165	1,014	337	677
JAIN ...	163	86	77	83	53	30	60	25	35	20	8	12
0-5 ...	22	12	10	22	12	10
5-10 ...	23	11	12	23	11	12
10-15 ...	13	7	6	12	7	5	1	...	1
15-20 ...	13	8	5	6	6	...	7	2	5
20-40 ...	46	25	21	11	9	2	32	14	18	3	2	1
40-60 ...	32	17	15	8	7	1	17	8	9	7	2	5
60 and over ...	14	6	8	1	1	...	3	1	2	10	4	6
MUHAMMADAN ...	452,260	236,359	215,901	208,872	126,493	82,379	194,239	92,598	101,641	49,149	17,268	31,881
0-5 ...	60,640	31,216	29,424	60,632	31,213	29,419	5	3	2	3	...	3
5-10 ...	60,215	32,294	27,921	59,319	32,092	27,227	855	193	662	41	9	32
10-15 ...	49,049	27,870	21,179	43,752	26,665	17,087	5,151	1,159	3,992	146	46	100
15-20 ...	35,406	18,700	16,706	21,014	15,371	5,643	14,006	3,193	10,813	386	136	250
20-40 ...	136,940	67,836	69,104	21,125	18,763	2,362	105,240	44,906	60,334	10,575	4,167	6,408
40-60 ...	76,817	40,095	36,722	2,380	1,909	471	53,839	31,704	22,135	20,598	6,482	14,116
60 and over ...	33,193	18,348	14,845	650	480	170	15,143	11,440	3,703	17,400	6,428	10,972
CHRISTIAN ...	450	280	170	255	172	83	178	101	77	17	7	10
0-5 ...	45	27	18	45	27	18
5-10 ...	9	5	4	9	5	4
10-15 ...	29	17	12	28	17	11	1	...	1
15-20 ...	23	13	10	19	12	7	4	1	3
20-40 ...	254	159	95	185	99	36	115	57	58	4	3	1
40-60 ...	83	57	26	19	12	7	56	42	14	8	3	5
60 and over ...	7	2	5	2	1	1	5	1	4

TABLE VII.—AGE, SEX
PART B.—DETAILS FOR DISTRICTS AND STATES.
RAWALPINDI DISTRICT.

RELIGION AND AGE.	POPULATION.			UNMARRIED.			MARRIED.			WIDOWED.		
	Persons.	Males.	Females.	Persons.	Males.	Females.	Persons.	Males.	Females.	Persons.	Males.	Females.
1	2	3	4	5	6	7	8	9	10	11	12	13
ALL RELIGIONS...	547,827	296,518	251,309	255,627	160,547	95,080	234,288	115,420	118,868	57,912	20,551	37,361
0-5 ...	69,865	35,858	34,007	69,836	35,848	33,988	29	10	19
5-10 ...	74,147	39,534	34,613	73,064	39,184	33,880	993	313	680	90	37	53
10-15 ...	61,185	35,642	25,543	53,055	33,740	19,315	7,895	1,822	6,073	235	80	155
15-20 ...	44,716	24,216	20,500	23,884	18,965	4,919	20,091	5,023	15,068	741	228	513
20-40 ...	177,822	95,095	82,727	31,700	29,317	2,382	131,495	59,891	71,604	14,618	5,887	8,731
40-60 ...	84,786	45,961	38,825	3,110	2,719	391	57,761	35,827	21,934	23,915	7,415	16,500
60 and over ...	35,306	20,212	15,094	969	774	195	16,024	12,534	3,490	18,313	6,904	11,409
HINDU ...	48,449	28,924	19,525	21,935	14,811	7,124	20,396	11,566	8,830	6,118	2,547	3,571
0-5 ...	5,451	2,775	2,676	5,449	2,774	2,875	2	1	1
5-10 ...	5,673	3,011	2,662	5,536	2,973	2,563	113	28	85	24	10	14
10-15 ...	5,081	3,120	1,961	4,331	2,983	1,348	725	135	590	25	2	23
15-20 ...	4,440	2,813	1,627	2,422	2,156	266	1,910	622	1,288	108	35	73
20-40 ...	17,535	11,044	6,491	3,600	3,357	243	12,071	6,769	5,302	1,864	918	946
40-60 ...	7,750	4,718	3,032	473	459	14	4,634	3,238	1,396	2,643	1,021	1,622
60 and over ...	2,519	1,443	1,076	124	109	15	941	773	168	1,454	561	893
SIKH ...	31,839	17,736	14,103	14,194	9,458	4,736	13,538	6,937	6,601	4,107	1,341	2,766
0-5 ...	3,893	2,068	1,825	3,882	2,063	1,819	11	5	6
5-10 ...	4,233	2,233	2,000	4,059	2,199	1,860	159	29	130	15	5	10
10-15 ...	3,638	2,179	1,459	2,979	2,059	920	625	110	515	34	10	24
15-20 ...	2,654	1,558	1,096	1,291	1,210	81	1,289	332	957	74	16	58
20-40 ...	9,835	5,438	4,397	1,604	1,571	33	7,168	3,507	3,661	1,063	360	703
40-60 ...	5,434	3,098	2,386	284	271	13	3,517	2,324	1,193	1,683	503	1,180
60 and over ...	2,102	1,162	940	95	85	10	769	630	139	1,238	447	791
JAIN ...	1,028	567	461	505	329	176	358	181	177	165	57	108
0-5 ...	126	68	58	126	68	58
5-10 ...	132	61	71	132	61	71
10-15 ...	119	73	46	106	70	36	13	3	10
15-20 ...	86	53	33	53	44	9	33	9	24
20-40 ...	332	191	141	73	71	2	211	104	107	48	16	32
40-60 ...	194	101	93	12	12	...	90	57	33	92	32	60
60 and over ...	39	20	19	3	3	...	11	8	3	25	9	16
MUHAMMADAN ...	458,101	242,775	215,326	212,460	130,380	82,080	198,269	95,850	102,419	47,372	16,545	30,827
0-5 ...	59,756	30,634	29,122	59,740	30,630	29,110	16	4	12
5-10 ...	63,720	34,041	29,679	62,948	33,763	29,185	721	256	465	51	22	29
10-15 ...	52,002	30,114	21,888	45,307	28,476	16,831	6,519	1,570	4,949	176	68	108
15-20 ...	37,224	19,611	17,613	19,846	15,382	4,464	16,820	4,052	12,768	558	177	381
20-40 ...	144,008	73,109	70,899	21,620	19,633	1,987	110,788	48,906	61,882	11,600	4,570	7,030
40-60 ...	70,833	37,733	33,100	2,264	1,926	338	49,144	29,973	19,171	19,425	5,834	13,591
60 and over ...	30,558	17,533	13,025	735	570	165	14,261	11,089	3,172	15,562	5,874	9,688
CHRISTIAN ...	8,320	6,470	1,850	6,489	5,549	940	1,684	863	821	147	58	89
0-5 ...	634	313	321	634	313	321
5-10 ...	384	187	197	384	187	197
10-15 ...	339	154	185	326	150	176	13	4	9
15-20 ...	309	179	130	270	171	99	38	8	30	1	...	1
20-40 ...	6,064	5,290	774	4,788	4,672	116	1,234	596	638	42	22	20
40-60 ...	505	295	210	75	49	26	360	223	137	70	23	47
60 and over ...	85	52	33	12	7	5	39	32	7	34	13	21

TABLE VII.—AGE, SEX
PART B.—DETAILS FOR DISTRICTS AND STATES.
MIANWALI DISTRICT.

RELIGION AND AGE.	POPULATION.			UNMARRIED.			MARRIED.			WIDOWED.		
	Persons.	Males.	Females.	Persons.	Males.	Females.	Persons.	Males.	Females.	Persons.	Males.	Females.
1	2	3	4	5	6	7	8	9	10	11	12	13
ALL RELIGIONS	341,377	179,897	161,480	177,701	103,969	73,732	137,184	66,974	70,210	26,492	8,954	17,538
0—5 ...	52,533	26,665	25,868	52,520	26,663	25,857	9	2	7	4	...	4
5—10 ...	55,672	29,545	26,127	55,423	29,520	25,903	241	25	216	8	...	8
10—15 ...	38,368	21,856	16,512	36,504	21,440	15,064	1,828	398	1,430	36	18	18
15—20 ...	23,272	12,843	10,429	15,834	10,858	4,976	7,274	1,930	5,344	164	55	109
20—40 ...	97,475	49,665	47,810	15,267	13,674	1,593	77,352	33,845	43,507	4,856	2,146	2,710
40—60 ...	54,526	28,702	25,824	1,681	1,426	255	40,973	23,717	17,256	11,872	3,559	8,313
60 and over ...	19,531	10,621	8,910	472	388	84	9,507	7,057	2,450	9,552	3,176	6,376
HINDU	36,326	18,905	17,421	18,301	10,741	7,560	14,523	7,092	7,431	3,502	1,072	2,430
0—5 ...	5,410	2,742	2,668	5,404	2,742	2,662	3	...	3	3	...	3
5—10 ...	5,715	2,991	2,724	5,568	2,988	2,600	126	3	123	1	...	1
10—15 ...	4,220	2,339	1,881	3,856	2,271	1,585	362	67	295	2	1	1
15—20 ...	2,781	1,491	1,290	1,775	1,124	651	977	356	621	29	11	18
20—40 ...	10,477	5,287	5,190	1,327	1,272	55	8,409	3,733	4,676	741	282	459
40—60 ...	5,822	3,049	2,773	259	255	4	3,882	2,345	1,537	1,681	449	1,232
60 and over ...	1,901	1,006	895	92	89	3	764	588	176	1,045	329	716
SIKH	4,881	2,542	2,339	2,417	1,431	986	2,051	971	1,080	413	140	273
0—5 ...	795	432	363	794	431	363	1	1
5—10 ...	771	405	366	765	403	362	4	2	2	2	...	2
10—15 ...	531	301	230	457	293	204	32	6	26	2	2	...
15—20 ...	370	182	188	175	128	47	192	54	138	3	...	3
20—40 ...	1,323	653	670	145	137	8	1,112	492	620	66	24	42
40—60 ...	801	401	400	31	29	2	581	318	263	189	54	135
60 and over ...	290	168	122	10	10	...	129	98	31	151	60	91
JAIN	31	14	17	14	8	6	9	3	6	8	3	5
0—5 ...	6	4	2	6	4	2
5—10 ...	5	1	4	5	1	4
10—15
15—20 ...	2	1	1	1	1	...	1	...	1	1
20—40 ...	10	4	6	2	2	...	7	2	5	7	3	4
40—60 ...	8	4	4	1	1
60 and over
MUHAMMADAN	299,971	158,333	141,638	156,893	91,738	65,155	120,514	58,859	61,655	22,564	7,736	14,828
0—5 ...	46,297	23,471	22,826	46,291	23,470	22,821	5	1	4	1	...	1
5—10 ...	49,163	26,138	23,025	49,048	26,119	22,929	110	19	91	5	...	5
10—15 ...	33,610	19,212	14,398	32,147	18,873	13,274	1,431	324	1,107	32	15	17
15—20 ...	20,104	11,162	8,942	13,874	9,600	4,274	6,098	1,518	4,580	152	44	88
20—40 ...	85,588	43,675	41,913	13,776	12,248	1,528	67,766	29,588	38,178	4,046	1,839	2,207
40—60 ...	47,875	25,232	22,643	1,390	1,141	249	36,492	21,040	15,452	9,993	3,051	6,942
60 and over ...	17,334	9,443	7,891	367	287	60	8,612	6,309	2,243	8,355	2,787	5,568
CHRISTIAN	168	103	65	76	51	25	87	49	38	5	3	2
0—5 ...	25	16	9	25	16	9
5—10 ...	18	10	8	17	9	8	1	1
10—15 ...	7	4	3	4	3	1	3	1	2
15—20 ...	15	7	8	9	5	4	6	2	4
20—40 ...	77	46	31	17	15	2	58	30	28	2	1	1
40—60 ...	20	16	4	1	1	...	17	13	4	2	2	...
60 and over ...	6	4	2	3	2	1	2	2	...	1	...	1

AND CIVIL CONDITION (BY RELIGION).

PART B.—DETAILS FOR DISTRICTS AND STATES.

MONTGOMERY DISTRICT.

RELIGION AND AGE.	POPULATION.			UNMARRIED.			MARRIED.			WIDOWED.		
	Persons.	Males.	Females.	Persons.	Males.	Females.	Persons.	Males.	Females.	Persons.	Males.	Females.
1	2	3	4	5	6	7	8	9	10	11	12	13
ALL RELIGIONS	535,299	292,836	242,463	287,064	172,768	114,296	207,816	104,947	102,869	40,419	15,121	25,298
0-5	83,366	42,689	40,677	83,231	42,634	40,597	123	52	71	12	3	9
5-10	83,078	44,787	38,291	82,632	44,647	37,985	394	126	268	52	14	38
10-15	60,692	34,309	26,383	57,510	33,462	24,048	3,098	812	2,286	84	35	49
15-20	44,077	24,702	19,375	28,749	20,590	8,159	15,025	3,989	11,036	303	123	150
20-40	153,927	84,175	69,752	30,124	27,142	2,982	115,635	53,382	62,253	8,168	3,651	4,817
40-60	78,265	43,520	34,745	3,558	3,184	374	58,221	34,866	23,355	16,486	5,470	11,016
60 and over	31,894	18,654	13,240	1,260	1,109	151	15,320	11,720	3,600	15,314	5,825	9,488
HINDU	66,803	37,290	29,513	34,473	21,105	13,368	26,755	13,941	12,814	5,575	2,244	3,331
0-5	9,940	5,106	4,834	9,906	5,095	4,811	29	10	19	5	1	4
5-10	9,798	5,146	4,652	9,687	5,108	4,579	90	31	59	21	7	14
10-15	7,539	4,234	3,305	6,928	4,064	2,864	588	160	428	23	10	13
15-20	5,843	3,407	2,436	3,574	2,673	901	2,215	706	1,509	54	28	26
20-40	20,524	11,802	8,722	3,682	3,504	178	15,591	7,706	7,885	1,251	592	659
40-60	9,794	5,700	4,094	554	531	23	6,800	4,254	2,546	2,440	915	1,525
60 and over	3,365	1,895	1,470	142	130	12	1,442	1,074	368	1,781	691	1,090
SIKH	68,175	36,781	31,394	35,841	21,559	14,282	26,355	12,931	13,424	5,979	2,291	3,688
0-5	10,679	5,466	5,213	10,637	5,444	5,193	37	20	17	5	2	3
5-10	10,253	5,500	4,753	10,172	5,473	4,699	68	26	42	13	1	12
10-15	7,860	4,449	3,411	7,481	4,351	3,130	360	87	273	19	11	8
15-20	5,645	3,077	2,568	3,582	2,538	1,044	2,011	520	1,491	52	19	33
20-40	19,758	10,465	9,293	3,304	3,113	191	15,123	6,819	8,304	1,331	533	798
40-60	10,255	5,646	4,609	498	476	22	7,217	4,284	2,933	2,540	866	1,654
60 and over	3,725	2,178	1,547	167	164	3	1,539	1,175	364	2,019	839	1,180
JAIN	13	8	5	5	4	1	4	1	3	4	3	1
0-5	1	1	...	1	1
5-10	1	1	...	1	1
10-15	2	1	1	2	1	1
15-20
20-40	3	1	2	1	1	...	2	...	2	...	2	1
40-60	5	3	2	2	1	1	3	1	...
60 and over	1	1	1	1	...
MUHAMMADAN	399,723	218,409	181,314	216,453	129,919	86,534	154,432	77,919	76,513	28,838	10,571	18,267
0-5	62,663	32,069	30,594	62,604	32,047	30,557	57	22	35	2	...	2
5-10	62,948	34,094	28,854	62,694	34,019	28,675	236	69	167	18	6	12
10-15	45,223	25,591	19,632	43,039	25,013	18,026	2,142	564	1,578	42	14	28
15-20	32,537	18,191	14,346	21,566	15,359	6,207	10,774	2,753	8,018	197	76	121
20-40	113,426	61,771	51,655	23,096	20,491	2,605	84,752	38,759	45,993	5,578	2,521	3,057
40-60	53,139	32,126	26,013	2,503	2,175	328	44,143	26,287	17,856	11,493	3,664	7,829
60 and over	24,787	14,567	10,220	951	815	136	12,328	9,462	2,866	11,508	4,290	7,218
CHRISTIAN	581	346	235	290	181	109	268	153	115	23	12	11
0-5	83	47	36	83	47	36
5-10	78	46	32	78	46	32
10-15	67	34	33	59	33	26	8	1	7
15-20	52	27	25	27	20	7	25	7	18
20-40	215	136	79	40	33	7	167	98	69
40-60	70	43	27	3	2	1	57	38	19	10	3	7
60 and over	16	13	3	11	9	2	5	4	1

TABLE VII.—AGE, SEX
PART B.—DETAILS FOR DISTRICTS AND STATES.
LYALLPUR DISTRICT.

RELIGION AND AGE.	POPULATION.			UNMARRIED.			MARRIED.			WIDOWED.		
	Persons.	Males.	Females.	Persons.	Males.	Females.	Persons.	Males.	Females.	Persons.	Males.	Females.
1	2	3	4	5	6	7	8	9	10	11	12	13
ALL RELIGIONS	857,711	486,927	370,784	437,580	273,668	163,912	362,244	186,868	175,376	57,887	26,391	31,496
0-5	147,886	77,055	70,831	147,826	77,033	70,793	60	22	38
5-10	128,157	69,754	58,403	124,732	68,715	56,017	3,291	1,003	2,288	134	36	98
10-15	91,613	54,749	36,864	76,499	49,814	26,685	14,855	4,810	10,045	259	125	134
15-20	69,213	41,598	27,615	36,701	30,145	6,556	31,688	11,002	20,684	826	451	375
20-40	255,358	147,440	107,918	44,819	41,647	3,172	197,788	97,972	99,816	12,751	7,821	4,930
40-60	117,947	68,502	49,445	5,163	4,690	473	90,956	54,605	36,351	21,828	9,207	12,621
60 and over	47,537	27,829	19,708	1,840	1,624	218	23,608	17,454	6,154	22,089	8,751	13,338
HINDU	154,603	91,526	63,077	77,309	50,792	26,517	66,322	35,161	31,161	10,972	5,573	5,399
0-5	25,775	13,494	12,281	25,757	13,488	12,269	18	6	12
5-10	22,106	12,083	10,023	21,363	11,886	9,477	712	193	519	31	4	27
10-15	15,841	9,687	6,154	12,852	8,903	3,949	2,926	754	2,172	63	30	33
15-20	12,931	8,276	4,655	6,591	5,990	601	6,140	2,160	3,980	200	126	74
20-40	50,856	31,381	19,495	9,503	9,352	151	38,405	19,988	18,417	2,948	2,021	927
40-60	20,403	12,640	7,763	947	900	47	15,024	9,673	5,351	4,432	2,067	2,365
60 and over	6,691	3,985	2,706	296	273	23	3,097	2,387	710	3,298	1,325	1,973
SIKH	146,670	85,623	61,047	70,712	47,318	23,394	64,147	32,823	31,324	11,811	5,482	6,329
0-5	23,377	12,710	10,667	23,371	12,710	10,661	6	...	6
5-10	20,005	11,568	8,437	19,556	11,408	8,148	428	152	276	21	8	13
10-15	15,613	9,749	5,864	12,391	8,646	3,745	3,167	1,070	2,097	55	33	22
15-20	12,916	8,141	4,775	6,118	5,603	515	6,614	2,438	4,176	184	100	84
20-40	45,163	26,074	19,089	7,617	7,365	252	34,899	17,157	17,742	2,647	1,552	1,095
40-60	21,426	12,550	8,876	1,284	1,218	46	15,456	9,350	6,106	4,708	1,982	2,724
60 and over	8,170	4,831	3,339	395	368	27	3,577	2,656	921	4,198	1,807	2,391
JAIN	125	78	47	65	40	25	46	27	19	14	11	3
0-5	15	7	8	15	7	8
5-10	15	5	10	15	5	10
10-15	11	8	3	11	8	3
15-20	10	5	5	7	4	3	3	1	2
20-40	49	32	17	15	14	1	31	15	16	3	3	...
40-60	22	19	3	1	1	...	11	11	...	10	7	3
60 and over	3	2	1	1	1	...	1	...	1	1	1	...
MUHAMMADAN	524,288	291,986	232,302	271,519	165,447	106,072	219,314	112,096	107,218	33,455	14,443	19,012
0-5	93,356	47,818	45,538	93,320	47,802	45,518	36	16	20
5-10	80,502	43,088	37,414	78,274	42,408	35,866	2,146	656	1,490	82	24	58
10-15	56,750	33,266	23,484	47,942	30,281	17,661	8,673	2,927	5,746	135	58	77
15-20	40,720	23,692	17,028	22,037	17,445	4,592	18,258	6,033	12,225	425	214	211
20-40	150,336	85,124	65,212	25,999	24,039	1,960	117,671	57,091	60,580	6,666	3,994	2,672
40-60	71,588	40,949	30,639	2,828	2,508	320	56,635	33,561	23,054	12,125	4,860	7,265
60 and over	31,036	18,049	12,987	1,119	964	155	15,895	11,792	4,103	14,022	5,293	8,729
CHRISTIAN	32,023	17,713	14,310	17,975	10,071	7,904	12,413	6,760	5,653	1,635	882	753
0-5	5,363	3,026	2,337	5,363	3,026	2,337
5-10	5,529	3,010	2,519	5,524	3,008	2,516	5	2	3
10-15	3,398	2,039	1,359	3,303	1,976	1,327	89	59	30	6	4	2
15-20	2,636	1,484	1,152	1,948	1,103	845	671	370	301	17	11	6
20-40	8,952	4,848	4,104	1,685	877	808	6,780	3,720	3,060	487	251	236
40-60	4,508	2,344	2,164	123	63	60	3,830	1,990	1,840	555	291	264
60 and over	1,637	962	675	29	18	11	1,038	619	419	570	325	245

AND CIVIL CONDITION (BY RELIGION).

PART B.—DETAILS FOR DISTRICTS AND STATES.

JHANG DISTRICT.

RELIGION AND AGE.	POPULATION.			UNMARRIED.			MARRIED.			WIDOWED.		
	Persons.	Males.	Females.	Persons.	Males.	Females.	Persons.	Males.	Females.	Persons.	Males.	Females.
1	2	3	4	5	6	7	8	9	10	11	12	13
ALL RELIGIONS	515,526	277,128	238,398	275,455	165,172	110,283	200,931	98,237	102,694	39,140	13,719	25,421
0-5	75,702	38,975	36,727	75,680	38,974	36,706	22	1	21	9
5-10	79,233	41,675	37,558	78,747	41,536	37,211	461	123	338	25	16	...
10-15	53,810	32,850	25,960	55,453	32,056	23,397	3,294	767	2,527	63	27	36
15-20	39,922	22,159	17,763	27,475	19,154	8,321	12,222	2,931	9,291	225	74	151
20-40	146,587	77,310	69,277	32,107	28,220	3,887	107,552	46,349	61,203	6,928	2,741	4,187
40-60	81,968	44,836	37,132	4,300	3,732	588	61,335	35,897	25,438	16,333	5,207	11,126
60 and over	33,304	19,323	13,981	1,693	1,500	193	16,045	12,169	3,876	15,566	5,654	9,912
HINDU	73,426	38,352	35,074	36,769	22,100	14,669	29,484	14,093	15,391	7,173	2,159	5,014
0-5	10,494	5,387	5,107	10,494	5,387	5,107
5-10	10,888	5,642	5,246	10,841	5,636	5,205	44	5	39	3	1	2
10-15	8,779	4,844	3,935	8,034	4,687	3,347	723	146	577	22	11	11
15-20	5,956	3,232	2,724	3,375	2,588	787	2,514	621	1,893	67	23	44
20-40	21,457	10,831	10,626	3,212	3,034	178	16,618	7,322	9,296	1,627	475	1,152
40-60	11,695	6,091	5,604	570	536	34	7,914	4,696	3,218	3,211	659	2,352
60 and over	4,157	2,325	1,832	243	232	11	1,671	1,303	368	2,243	790	1,453
SIKH	19,427	10,126	9,301	10,011	5,913	4,098	7,674	3,644	4,030	1,742	569	1,173
0-5	2,880	1,504	1,376	2,880	1,504	1,376
5-10	3,041	1,585	1,456	3,025	1,573	1,452	14	10	4	2	2	...
10-15	2,416	1,310	1,106	2,252	1,279	973	160	30	130	4	1	3
15-20	1,481	764	717	856	613	243	618	149	469	7	2	5
20-40	5,426	2,675	2,751	773	725	48	4,249	1,818	2,431	404	132	272
40-60	3,117	1,871	1,446	150	145	5	2,211	1,316	895	756	210	546
60 and over	1,066	617	449	75	74	1	422	321	101	569	222	347
JAIN	4	4	...	2	2	...	1	1	...	1	1	...
0-5
5-10
10-15	1	1	1	1	...
15-20
20-40	1	1	...	1	1
40-60	2	2	...	1	1	...	1	1
60 and over
MUHAMMADAN	422,468	228,529	193,939	228,573	137,091	91,482	163,684	80,455	83,229	30,211	10,983	19,228
0-5	62,292	32,062	30,230	62,270	32,061	30,209	22	1	21	7
5-10	65,270	34,428	30,842	64,848	34,308	30,540	402	107	295	20	13	...
10-15	47,604	26,690	20,914	45,157	26,085	19,072	2,411	591	1,820	36	14	22
15-20	32,475	18,158	14,317	23,239	15,948	7,291	9,085	2,161	6,924	151	49	102
20-40	119,628	63,759	55,869	28,106	24,446	3,660	86,629	37,183	49,446	4,893	2,130	2,763
40-60	67,132	37,059	30,073	3,579	3,050	529	51,192	29,873	21,319	12,361	4,136	8,225
60 and over	28,067	16,373	11,694	1,374	1,193	181	13,943	10,539	3,404	12,750	4,641	8,109
CHRISTIAN	201	117	84	100	66	34	88	44	44	13	7	6
0-5	36	22	14	36	22	14
5-10	34	20	14	33	19	14	1	1
10-15	10	5	5	10	5	5
15-20	10	5	5	5	5	...	5	...	5
20-40	75	44	31	15	14	1	56	26	30	4	4	...
40-60	22	13	9	17	11	6	5	2	3
60 and over	14	8	6	1	1	...	9	6	3	4	1	3

TABLE VII.—AGE, SEX
PART B.—DETAILS FOR DISTRICTS AND STATES.
MULTAN DISTRICT.

RELIGION AND AGE.	POPULATION.			UNMARRIED.			MARRIED.			WIDOWED.		
	Persons.	Males.	Females.	Persons.	Males.	Females.	Persons.	Males.	Females.	Persons.	Males.	Females.
1	2	3	4	5	6	7	8	9	10	11	12	13
ALL RELIGIONS	814,871	444,703	370,168	422,411	256,050	166,361	325,566	163,311	162,255	66,894	25,342	41,552
0—5 ..	116,237	59,707	56,530	116,196	59,692	56,504	41	15	26
5—10 ..	127,712	67,388	60,376	127,056	67,219	59,837	630	113	517	26	4	22
10—15 ...	94,171	53,414	40,757	88,123	52,113	36,010	5,939	1,271	4,668	109	30	79
15—20 ...	60,767	34,116	26,651	36,916	28,078	8,838	23,306	5,848	17,458	545	190	355
20—40 ...	243,429	135,325	113,104	46,669	42,528	4,141	187,325	86,109	101,216	14,435	6,688	7,747
40—60 ...	122,743	69,392	53,351	5,520	4,802	718	88,655	54,642	34,013	28,568	9,948	18,620
60 and over ...	44,812	25,413	19,399	1,931	1,618	313	19,670	15,313	4,357	23,211	8,482	14,729
HINDU	126,603	70,178	56,425	58,779	37,564	21,215	53,769	27,715	26,054	14,055	4,899	9,156
0—5 ...	15,861	7,930	7,931	15,859	7,928	7,931	2	2
5—10 ...	17,381	9,215	8,166	17,263	9,181	8,022	168	32	136	10	2	8
10—15 ...	14,198	8,127	6,071	12,221	7,727	4,494	1,835	392	1,543	42	8	34
15—20 ...	10,667	6,135	4,532	4,862	4,321	541	5,611	1,739	3,872	194	75	119
20—40 ...	41,852	23,818	18,034	7,131	6,971	160	31,047	15,380	15,667	3,674	1,467	2,207
40—60 ...	20,336	11,594	8,742	1,148	1,104	44	12,797	8,390	4,407	6,391	2,100	4,291
60 and over ...	6,308	3,359	2,949	355	332	23	2,209	1,780	429	3,744	1,247	2,497
SIKH	19,881	11,256	8,625	9,992	6,321	3,671	8,173	4,267	3,906	1,716	668	1,048
0—5 ...	2,649	1,400	1,249	2,647	1,399	1,248	2	1	1
5—10 ...	2,981	1,618	1,363	2,966	1,614	1,352	15	4	11
10—15 ...	2,248	1,269	979	2,069	1,235	834	171	33	138	8	1	7
15—20 ...	1,526	886	640	807	632	175	704	245	459	15	9	6
20—40 ...	6,393	3,715	2,678	1,199	1,146	53	4,777	2,378	2,399	417	191	226
40—60 ...	3,070	1,781	1,289	168	164	2	2,189	1,377	812	715	240	475
60 and over ...	1,014	567	427	138	131	7	315	229	86	561	227	334
JAIN	394	191	203	170	89	81	181	89	92	43	13	30
0—5 ...	61	23	38	61	23	38
5—10 ...	63	31	32	62	31	31	1	...	1
10—15 ...	42	22	20	33	21	12	8	1	7	1	...	1
15—20 ...	38	18	20	13	13	...	24	5	19	1	...	1
20—40 ...	119	58	61	110	54	56	9	4	5
40—60 ...	57	35	22	1	1	...	37	28	9	19	6	13
60 and over ...	14	4	10	1	1	...	13	3	10
MUHAMMADAN	665,488	361,264	304,224	351,655	210,598	141,057	262,826	130,928	131,898	51,007	19,738	31,269
0—5 ...	97,466	50,252	47,214	97,429	50,240	47,189	37	12	25
5—10 ...	107,116	56,378	50,738	106,654	56,289	50,355	446	77	369	16	2	14
10—15 ...	77,555	43,937	33,618	73,678	43,073	30,605	3,819	843	2,976	58	21	37
15—20 ...	48,418	27,015	21,403	31,141	23,055	8,086	16,944	3,856	13,088	333	104	229
20—40 ...	198,409	106,370	92,039	37,138	33,262	3,876	150,955	68,088	82,867	10,316	5,020	5,296
40—60 ...	99,094	55,876	43,218	4,177	3,514	663	73,506	44,767	28,739	21,411	7,595	13,816
60 and over ...	37,430	21,436	15,994	1,438	1,155	283	17,119	13,285	3,834	13,873	6,996	11,877
CHRISTIAN	2,441	1,783	658	1,776	1,460	316	596	301	295	69	22	47
0—5 ...	190	98	92	180	98	92
5—10 ...	168	93	75	168	93	75
10—15 ...	121	55	60	115	53	62	6	2	4
15—20 ...	114	62	52	89	57	32	23	3	20	2	2	...
20—40 ...	1,625	1,347	278	1,187	1,140	47	420	201	219	18	6	12
40—60 ...	178	102	76	27	19	8	122	78	44	29	5	24
60 and over ...	45	26	19	25	17	8	20	9	11

AND CIVIL CONDITION (BY RELIGION).

PART B.—DETAILS FOR DISTRICTS AND STATES.

MUZAFFARGARH DISTRICT.

RELIGION AND AGE.	POPULATION.			UNMARRIED.			MARRIED.			WIDOWED.		
	Persons.	Males.	Females.	Persons.	Males.	Females.	Persons.	Males.	Females.	Persons.	Males.	Females.
1	2	3	4	5	6	7	8	9	10	11	12	13
ALL RELIGIONS ..	569,461	308,350	261,111	279,262	170,570	108,692	241,204	118,648	122,556	48,995	19,132	29,863
0-5 ...	78,924	40,487	38,437	78,842	40,464	38,378	73	23	50	9	...	9
5-10 ...	90,570	48,192	42,378	89,556	47,959	41,597	964	229	735	50	4	46
10-15 ...	64,589	37,787	26,802	58,190	36,388	21,802	6,284	1,372	4,912	115	27	88
15-20 ...	40,468	22,201	18,267	22,014	17,422	4,592	18,057	4,633	13,424	397	146	251
20-40 ...	176,137	93,159	82,978	26,909	25,110	1,799	138,529	62,809	75,720	10,699	5,240	5,459
40-60 ...	87,871	49,170	38,701	2,891	2,484	407	63,771	39,101	24,670	21,209	7,585	13,624
60 and over ...	30,902	17,354	13,548	860	743	117	13,526	10,481	3,045	16,516	6,130	10,386
HINDU ...	68,158	36,554	31,604	31,517	19,588	11,929	28,509	14,253	14,256	8,132	2,713	5,419
0-5 ...	9,101	4,536	4,565	9,100	4,535	4,565	1	1
5-10 ...	10,109	5,254	4,855	9,965	5,239	4,726	136	15	121	8	...	8
10-15 ...	7,502	4,355	3,147	6,390	4,143	2,247	1,091	209	882	21	3	18
15-20 ...	5,175	2,831	2,344	2,264	1,980	284	2,830	827	2,003	81	24	57
20-40 ...	21,954	11,712	10,242	3,062	2,982	80	16,797	7,957	8,840	2,095	773	1,322
40-60 ...	11,052	6,159	4,893	563	543	20	6,624	4,392	2,232	3,865	1,224	2,841
60 and over ...	3,265	1,707	1,558	173	166	7	1,030	852	178	2,062	689	1,373
SIKH ...	6,322	3,371	2,951	3,124	1,868	1,256	2,654	1,313	1,341	544	190	354
0-5 ...	921	464	457	921	464	457
5-10 ...	1,087	562	525	1,085	561	524	2	1	1
10-15 ...	737	438	299	658	426	232	77	12	65	2	...	2
15-20 ...	464	269	195	219	192	27	239	74	165	6	3	3
20-40 ...	1,848	945	903	212	200	12	1,519	702	817	117	43	74
40-60 ...	975	534	441	21	21	...	704	437	267	250	76	174
60 and over ...	290	159	131	8	4	4	113	87	26	169	68	101
JAIN ...	1	1	1	1	...
0-5
5-10
10-15
15-20
20-40 ...	1	1	1	1	...
40-60
60 and over
MUHAMMADAN ...	494,915	268,381	226,534	244,586	149,087	95,499	210,016	103,069	106,947	40,313	16,225	24,088
0-5 ...	68,896	35,484	33,412	68,815	35,462	33,353	72	22	50	9	...	9
5-10 ...	79,364	42,388	36,996	78,496	42,151	36,345	326	213	613	42	4	38
10-15 ...	56,346	32,991	23,355	51,138	31,816	19,322	5,116	1,151	3,965	92	24	68
15-20 ...	34,827	19,099	15,728	19,529	15,248	4,281	14,988	3,732	11,256	310	119	191
20-40 ...	152,306	80,481	71,825	23,624	21,918	1,706	120,197	54,141	66,056	8,485	4,422	4,063
40-60 ...	75,832	42,471	33,361	2,305	1,919	386	56,434	34,268	22,166	17,093	6,284	10,809
60 and over ...	27,344	15,487	11,857	679	573	106	12,383	9,542	2,841	14,282	5,372	8,910
CHRISTIAN ...	60	41	19	34	27	7	21	11	10	5	3	2
0-5 ...	6	3	3	6	3	3
5-10 ...	10	8	2	10	8	2
10-15 ...	4	3	1	4	3	1
15-20 ...	2	2	...	2	2
20-40 ...	25	19	6	10	10	...	14	8	6	1	1	...
40-60 ...	10	5	5	2	1	1	7	3	4	1	1	...
60 and over ...	3	1	2	3	1	2

TABLE VII.—AGE, SEX
PART B.—DETAILS FOR DISTRICTS AND STATES.
DERA GHAZI KHAN DISTRICT.

RELIGION AND AGE.	POPULATION.			UNMARRIED.			MARRIED.			WIDOWED.		
	Persons.	Males.	Females.	Persons.	Males.	Females.	Persons.	Males.	Females.	Persons.	Males.	Females.
1	2	3	4	5	6	7	8	9	10	11	12	13
ALL RELIGIONS...	528,447	288,581	239,866	261,803	161,975	99,828	226,028	111,615	114,413	40,616	14,991	25,625
0-5	78,267	39,992	38,275	78,095	39,932	38,163	150	51	99	22	9	13
5-10	85,261	46,765	38,496	84,740	46,612	38,128	463	140	323	58	13	45
10-15	56,254	33,914	22,340	50,711	32,754	17,957	5,440	1,119	4,321	103	41	62
15-20	36,601	20,252	16,349	20,065	16,354	3,711	18,163	3,763	12,400	373	135	238
20-40	158,171	84,037	74,134	24,792	23,418	1,374	124,977	56,612	68,365	8,402	4,007	4,395
40-60	83,267	46,352	36,915	2,520	2,146	374	63,447	38,524	24,923	17,300	5,682	11,618
60 and over	30,626	17,289	13,357	880	759	121	15,388	11,406	3,982	14,358	5,104	9,254
HINDU	56,654	30,193	26,461	26,948	16,509	10,439	23,257	11,733	11,524	6,449	1,951	4,498
0-5	7,994	4,050	3,944	7,968	4,039	3,929	19	7	12	7	4	3
5-10	8,726	4,545	4,181	8,602	4,519	4,083	107	20	87	17	6	11
10-15	6,267	3,620	2,647	5,412	3,453	1,959	826	160	666	29	7	22
15-20	4,411	2,355	2,056	2,023	1,689	334	2,309	644	1,665	79	22	57
20-40	18,064	9,515	8,549	2,490	2,393	97	13,324	6,577	7,247	1,750	545	1,205
40-60	8,746	4,880	3,866	348	322	26	5,329	3,625	1,704	3,069	933	2,136
60 and over	2,446	1,228	1,218	105	94	11	843	700	143	1,498	434	1,064
SIKH	1,047	613	434	532	338	194	418	225	193	97	50	47
0-5	164	84	80	163	83	80	1	1
5-10	167	97	70	165	95	70	2	2
10-15	117	74	43	112	73	39	5	1	4
15-20	74	44	30	41	38	3	33	6	27
20-40	341	195	146	46	44	2	260	123	137	35	28	7
40-60	146	101	45	4	4	...	103	80	23	39	17	22
60 and over	38	18	20	1	1	...	14	12	2	23	5	18
JAIN	23	18	5	6	6	...	16	12	4	1	...	1
0-5
5-10	2	2	...	2	2
10-15	3	2	1	2	2	...	1	...	1
15-20	4	2	2	1	1	...	3	1	2
20-40	10	10	...	1	1	...	9	9
40-60	4	2	2	3	2	1	1	...	1
60 and over
MUHAMMADAN	470,647	257,719	212,928	234,274	145,100	89,174	202,308	99,629	102,679	34,065	12,990	21,075
0-5	70,097	35,851	34,246	69,952	35,803	34,149	130	43	87	15	5	10
5-10	76,361	42,119	34,242	75,966	41,994	33,972	354	118	236	41	7	34
10-15	49,866	30,217	19,649	45,184	29,225	15,959	4,608	958	3,650	74	34	40
15-20	32,109	17,849	14,260	17,997	14,624	3,373	13,818	3,112	10,706	294	113	181
20-40	139,712	74,299	65,413	22,235	20,972	1,263	110,862	49,893	60,969	6,615	3,434	3,181
40-60	74,361	41,362	32,999	2,166	1,818	348	58,006	34,812	23,194	14,189	4,732	9,457
60 and over	28,141	16,022	12,119	774	664	110	14,530	10,693	3,837	12,837	4,665	8,172
CHRISTIAN	76	38	38	43	22	21	29	16	13	4	...	4
0-5	12	7	5	12	7	5
5-10	5	2	3	5	2	3
10-15	1	1	...	1	1
15-20	3	2	1	3	2
20-40	44	18	26	20	8	12	22	10	12	2	...	2
40-60	10	7	3	2	2	...	6	5	1	2	...	2
60 and over	1	1	1	1

TABLE VII.—AGE, SEX
PART B.—DETAILS FOR DISTRICTS AND STATES.

KALSIA STATE.

RELIGION AND AGE.	POPULATION.			UNMARRIED.			MARRIED.			WIDOWED.		
	Persons.	Males.	Females.	Persons.	Males.	Females.	Persons.	Males.	Females.	Persons.	Males.	Females.
1	2	3	4	5	6	7	8	9	10	11	12	13
ALL RELIGIONS...	55,909	31,297	24,612	24,556	16,048	8,508	23,623	11,659	11,964	7,730	3,590	4,140
0-5 ...	6,852	3,461	3,391	6,832	3,455	3,377	14	4	10	6	2	4
5-10 ...	6,667	3,611	3,056	6,398	3,538	2,860	254	67	187	15	6	9
10-15 ...	6,531	3,797	2,734	5,153	3,386	1,767	1,324	391	933	54	20	34
15-20 ...	5,640	3,342	2,298	2,669	2,273	396	2,817	996	1,821	154	73	81
20-40 ...	17,935	10,084	7,851	2,733	2,653	80	13,075	6,330	6,745	2,127	1,101	1,026
40-60 ...	9,300	5,264	4,036	621	598	23	5,226	3,146	2,080	3,453	1,520	1,933
60 and over ...	2,984	1,738	1,246	150	145	5	913	725	188	1,921	868	1,053
HINDU ...	30,640	17,260	13,380	13,625	9,092	4,533	12,569	6,126	6,443	4,446	2,042	2,404
0-5 ...	3,719	1,890	1,829	3,701	1,886	1,815	12	2	10	6	2	4
5-10 ...	3,636	2,001	1,635	3,478	1,954	1,524	149	45	104	9	2	7
10-15 ...	3,588	2,102	1,486	2,827	1,887	940	730	201	529	31	14	17
15-20 ...	3,190	1,909	1,281	1,488	1,290	198	1,601	570	1,031	101	49	52
20-40 ...	9,934	5,577	4,357	1,615	1,576	39	7,049	3,373	3,676	1,270	628	642
40-60 ...	5,050	2,887	2,163	418	402	16	2,598	1,594	1,004	2,034	891	1,143
60 and over ...	1,523	894	629	98	97	1	430	341	89	995	456	539
SIKH ...	6,258	3,671	2,587	2,698	1,867	831	2,561	1,305	1,256	999	499	500
0-5 ...	698	372	326	698	372	326
5-10 ...	690	404	286	670	399	271	18	5	13	2	...	2
10-15 ...	686	412	274	559	373	186	123	39	84	4	...	4
15-20 ...	595	368	207	319	280	39	263	100	163	13	8	5
20-40 ...	2,024	1,176	848	342	335	7	1,388	675	713	294	166	128
40-60 ...	1,155	671	484	88	87	1	656	391	265	411	193	218
60 and over ...	410	248	162	22	21	1	113	95	18	275	132	143
JAIN ...	160	85	75	68	41	27	55	29	26	37	15	22
0-5 ...	22	10	12	22	10	12
5-10 ...	22	11	11	21	11	10	1	...	1
10-15 ...	16	9	7	10	5	5	5	3	2	1	1	...
15-20 ...	16	7	9	4	4	...	9	2	7	3	1	2
20-40 ...	39	24	15	5	5	...	28	16	12	6	3	3
40-60 ...	33	19	14	6	6	...	10	7	3	17	6	11
60 and over ...	12	5	7	2	1	1	10	4	6
MUHAMMADAN ...	18,820	10,258	8,562	8,156	5,040	3,116	8,422	4,189	4,233	2,242	1,029	1,213
0-5 ...	2,410	1,186	1,224	2,408	1,184	1,224	2	2
5-10 ...	2,318	1,195	1,123	2,228	1,174	1,054	86	17	69	4	4	...
10-15 ...	2,237	1,270	967	1,753	1,117	636	466	148	318	18	5	13
15-20 ...	1,835	1,036	799	857	698	159	941	323	618	37	15	22
20-40 ...	5,926	3,299	2,627	771	737	34	4,599	2,258	2,341	556	304	252
40-60 ...	3,056	1,682	1,374	109	103	6	1,960	1,153	807	997	426	561
60 and over ...	1,038	590	448	30	27	3	368	288	80	640	275	365
CHRISTIAN ...	31	23	8	9	8	1	16	10	6	6	5	1
0-5 ...	3	3	...	3	3
5-10 ...	1	...	1	1	...	1
10-15 ...	4	4	...	4	4
15-20 ...	4	2	2	1	1	...	3	1	2
20-40 ...	12	8	4	11	8	3	1	...	1
40-60 ...	6	5	1	2	1	1	4	4	...
60 and over ...	1	1	1	1	...

AND CIVIL CONDITION (BY RELIGION).

PART B.—DETAILS FOR DISTRICTS AND STATES.

NAHAN STATE.

RELIGION AND AGE.	POPULATION.			UNMARRIED.			MARRIED.			WIDOWED.		
	Persons.	Males.	Females.	Persons.	Males.	Females.	Persons.	Males.	Females.	Persons.	Males.	Females.
1	2	3	4	5	6	7	8	9	10	11	12	13
ALL RELIGIONS ...	138,520	76,044	62,476	45,652	27,995	17,657	80,436	43,568	36,868	12,432	4,481	7,951
0-5 ...	16,097	8,041	8,056	15,356	7,488	7,868	737	552	185	4	1	3
5-10 ...	17,301	9,036	8,265	14,180	7,388	6,792	3,105	1,639	1,466	16	9	7
10-15 ...	12,939	7,321	5,618	7,575	5,080	2,495	5,292	2,199	3,093	72	42	30
15-20 ...	13,026	7,330	5,696	3,791	3,410	381	9,040	3,799	5,241	195	121	74
20-40 ...	45,934	25,369	20,565	3,851	3,756	95	39,600	20,410	19,190	2,483	1,203	1,260
40-60 ...	24,696	14,088	10,608	719	699	20	18,625	11,717	6,908	5,352	1,672	3,680
60 and over ...	8,527	4,859	3,668	180	174	6	4,037	3,252	785	4,310	1,433	2,877
HINDU ...	130,276	71,415	58,861	41,971	25,716	16,255	76,625	41,594	35,031	11,680	4,105	7,575
0-5 ...	15,043	7,512	7,531	14,302	6,959	7,343	737	552	185	4	1	3
5-10 ...	16,155	8,477	7,678	13,137	6,861	6,276	3,092	1,607	1,395	16	9	7
10-15 ...	11,948	6,765	5,183	6,830	4,612	2,218	5,051	2,116	2,935	67	37	30
15-20 ...	12,202	6,848	5,354	3,413	3,094	319	8,606	3,644	4,962	183	110	73
20-40 ...	43,424	23,918	19,506	3,460	3,385	75	37,643	19,435	18,208	2,321	1,098	1,223
40-60 ...	23,440	13,323	10,117	664	645	19	17,740	11,147	6,593	5,036	1,531	3,505
60 and over ...	8,064	4,572	3,492	165	160	5	3,846	3,093	753	4,053	1,319	2,734
SIKH ...	2,112	1,196	946	1,003	652	351	943	452	491	196	92	104
0-5 ...	290	150	140	290	150	140
5-10 ...	314	169	145	294	164	130	20	5	15
10-15 ...	237	136	101	196	125	71	41	11	30
15-20 ...	202	117	85	86	86	10	106	31	75
20-40 ...	626	356	270	99	99	...	497	230	267	30	27	3
40-60 ...	353	197	156	20	20	...	239	146	93	94	31	63
60 and over ...	120	71	49	8	8	...	40	29	11	72	34	38
JAIN ...	49	29	20	21	14	7	26	14	12	2	1	1
0-5
5-10 ...	16	9	7	16	9	7
10-15 ...	5	5	...	5	5
15-20
20-40 ...	13	1	12	12	...	12	1	1	...
40-60 ...	10	10	10	10
60 and over ...	5	4	1	4	4	...	1	...	1
MUHAMMADAN ...	6,016	3,386	2,630	2,639	1,603	1,036	2,828	1,501	1,327	549	282	267
0-5 ...	764	379	385	764	379	385
5-10 ...	816	381	435	733	354	379	83	27	56
10-15 ...	749	415	334	544	338	206	200	72	128	5	5	...
15-20 ...	615	358	257	275	223	52	328	124	204	12	11	1
20-40 ...	1,854	1,088	766	282	269	13	1,441	742	699	131	77	54
40-60 ...	884	553	331	34	34	...	629	410	219	221	109	112
60 and over ...	334	212	122	7	6	1	147	126	21	180	80	109
CHRISTIAN ...	37	18	19	18	10	8	14	7	7	5	1	4
0-5
5-10
10-15
15-20 ...	7	7	...	7	7
20-40 ...	17	6	11	10	3	7	7	3	4
40-60 ...	9	5	4	1	...	1	7	4	3	1	1	...
60 and over ...	4	...	4	4	...	4

TABLE VII.—AGE, SEX
PART B.—DETAILS FOR DISTRICTS AND STATES.
SIMLA HILL STATES.

RELIGION AND AGE.	POPULATION.			UNMARRIED.			MARRIED.			WIDOWED.		
	Persons.	Males.	Females.	Persons.	Males.	Females.	Persons.	Males.	Females.	Persons.	Males.	Females.
1	2	3	4	5	6	7	8	9	10	11	12	13
ALL RELIGIONS...	404,343	212,027	192,316	151,036	93,865	57,171	207,013	103,255	103,758	46,294	14,907	31,387
0-5	41,920	20,807	21,113	41,658	20,702	20,956	247	100	147	15	5	10
5-10	48,250	24,418	23,834	44,931	23,584	21,347	3,210	805	2,405	109	27	52
10-15	41,490	22,936	18,554	28,758	19,601	9,157	12,332	3,219	9,113	490	116	284
15-20	36,623	19,045	17,578	15,318	12,365	2,953	20,300	6,326	13,974	1,005	354	651
20-40	133,166	69,184	63,982	16,318	14,580	1,738	106,056	50,271	55,785	10,792	4,333	6,459
40-60	76,297	41,722	34,575	3,255	2,462	793	53,309	33,322	19,987	19,733	5,938	13,795
60 and over	26,597	13,917	12,680	798	571	227	11,559	9,212	2,347	14,240	4,134	10,106
HINDU	386,953	202,272	184,681	144,289	89,631	54,658	198,336	98,644	99,692	44,328	13,997	30,331
0-5	40,183	19,932	20,251	39,936	19,834	20,102	235	95	140	12	3	9
5-10	46,281	23,411	22,870	43,142	22,638	20,504	3,035	748	2,287	104	25	79
10-15	39,697	21,919	17,778	27,538	18,785	8,753	11,777	3,029	8,748	382	105	277
15-20	34,989	18,139	16,850	14,570	11,780	2,799	19,444	6,019	13,425	975	340	635
20-40	127,106	65,659	61,447	15,288	13,738	1,548	101,531	47,885	53,646	10,289	4,036	6,263
40-60	73,248	39,938	33,310	3,073	2,321	752	51,271	32,039	19,232	18,904	5,578	13,326
60 and over	25,449	13,274	12,175	744	535	209	11,043	8,829	2,214	13,682	3,910	9,752
SIKH	2,911	1,636	1,275	940	645	295	1,601	822	779	370	169	201
0-5	291	149	142	289	147	142	2	2	...
5-10	302	161	141	272	153	119	30	8	22
10-15	256	159	97	163	134	29	91	24	67	2	1	1
15-20	276	149	127	90	87	3	184	62	122	2	...	2
20-40	1,003	552	451	101	99	2	817	405	412	85	48	37
40-60	557	332	225	18	18	...	384	247	137	153	67	88
60 and over	226	134	92	7	7	...	95	76	19	124	51	73
JAIN	172	86	86	89	50	39	47	22	25	36	14	22
0-5	14	5	9	14	5	9
5-10	20	8	12	20	8	12
10-15	28	10	18	24	9	15	4	1	3
15-20	20	12	8	9	7	2	8	4	4	3	1	2
20-40	46	26	20	14	13	1	21	8	13	11	5	6
40-60	32	16	16	6	6	...	8	5	3	18	5	13
60 and over	12	9	3	2	2	...	6	4	2	4	3	1
MUHAMMADAN	11,374	6,655	4,719	4,257	2,856	1,401	5,829	3,132	2,697	1,288	667	621
0-5	1,164	568	596	1,152	564	588	11	4	7	1	...	1
5-10	1,278	645	633	1,138	602	536	137	41	96	3	2	1
10-15	1,224	704	520	766	547	219	442	147	295	16	10	6
15-20	1,088	627	461	431	393	38	633	221	412	24	13	11
20-40	4,114	2,536	1,578	650	632	18	3,096	1,675	1,421	363	229	139
40-60	1,900	1,190	710	103	101	2	1,246	823	423	551	266	285
60 and over	606	385	221	17	17	...	264	221	43	325	147	178
CHRISTIAN	224	126	98	110	65	45	100	54	46	14	7	7
0-5	26	14	12	25	13	12	1	1
5-10	22	12	10	22	12	10
10-15	13	6	7	13	6	7
15-20	22	11	11	17	8	9	5	3	2
20-40	84	48	36	26	21	5	54	25	29	4	2	2
40-60	41	25	16	6	5	1	28	17	11	7	3	4
60 and over	16	10	6	1	...	1	12	8	4	3	2	1

AND CIVIL CONDITION (BY RELIGION).

PART B.—DETAILS FOR DISTRICTS AND STATES.

KAPURTHALA STATE.

RELIGION AND AGE.	POPULATION.			UNMARRIED.			MARRIED.			WIDOWED.		
	Persons.	Males.	Females.	Persons.	Males.	Females.	Persons.	Males.	Females.	Persons.	Males.	Females.
1	2	3	4	5	6	7	8	9	10	11	12	13
ALL RELIGIONS...	268,133	150,220	117,913	120,137	76,734	43,403	113,386	56,135	57,251	34,610	17,351	17,259
0-5 ...	33,586	17,497	16,089	33,583	17,496	16,087	3	1	2
5-10 ...	37,859	20,793	17,066	36,045	20,079	15,966	1,684	651	1,033	130	63	67
10-15 ...	32,748	19,617	13,131	25,965	17,224	8,741	6,576	2,284	4,292	207	109	98
15-20 ...	22,591	13,394	9,197	10,787	8,829	1,958	11,212	4,172	7,040	592	393	199
20-40 ...	79,503	43,716	35,787	10,689	10,172	517	60,253	28,634	31,619	8,561	4,910	3,651
40-60 ...	44,829	25,247	19,582	2,291	2,197	94	27,834	16,135	11,699	14,704	6,915	7,789
60 and over ...	17,017	9,956	7,061	777	737	40	5,824	4,258	1,566	10,416	4,961	5,455
HINDU ...	61,426	34,727	26,699	27,079	17,537	9,542	25,969	13,149	12,820	8,378	4,041	4,337
0-5 ...	7,777	4,043	3,734	7,775	4,043	3,732	2	...	2
5-10 ...	8,585	4,810	3,775	8,164	4,664	3,500	400	136	284	21	10	11
10-15 ...	7,202	4,391	2,811	5,502	3,765	1,737	1,652	604	1,048	48	22	26
15-20 ...	5,180	3,079	2,101	2,403	1,925	478	2,614	1,054	1,560	163	100	63
20-40 ...	18,948	10,623	8,325	2,430	2,347	83	14,262	7,023	7,239	2,256	1,253	1,003
40-60 ...	10,152	5,695	4,457	618	608	10	5,894	3,465	2,429	3,640	1,622	2,018
60 and over ...	3,582	2,086	1,496	187	185	2	1,145	867	278	2,250	1,034	1,216
SIKH ...	54,275	30,876	23,399	23,982	16,026	7,956	23,214	11,210	12,004	7,079	3,640	3,439
0-5 ...	6,554	3,492	3,062	6,554	3,492	3,062
5-10 ...	7,221	3,987	3,234	6,751	3,684	3,067	435	283	152	35	20	15
10-15 ...	6,597	4,071	2,526	5,227	3,649	1,578	1,325	402	923	45	20	25
15-20 ...	4,780	3,032	1,748	2,237	2,049	188	2,460	934	1,526	83	49	34
20-40 ...	15,268	8,267	7,001	2,186	2,143	43	11,460	5,192	6,268	1,622	932	680
40-60 ...	9,742	5,565	4,177	732	720	12	6,104	3,403	2,701	2,906	1,442	1,464
60 and over ...	4,113	2,462	1,851	295	289	6	1,430	996	434	2,388	1,177	1,211
JAIN ...	205	120	85	97	59	38	84	50	34	24	11	13
0-5 ...	28	16	12	28	16	12
5-10 ...	27	14	13	27	14	13
10-15 ...	26	14	12	25	13	12	1	1
15-20 ...	12	9	3	6	5	1	6	4	2
20-40 ...	66	38	28	7	7	...	54	30	24	5	1	4
40-60 ...	36	23	13	3	3	...	22	14	8	11	6	5
60 and over ...	10	6	4	1	1	...	1	1	...	8	4	4
MUHAMMADAN...	152,117	84,436	67,681	68,927	43,081	25,846	64,068	31,699	32,369	19,122	9,656	9,466
0-5 ...	19,218	9,938	9,280	19,217	9,937	9,280	1	1
5-10 ...	22,009	11,978	10,031	21,086	11,713	9,373	849	232	617	74	33	41
10-15 ...	13,910	11,132	7,778	15,202	9,789	5,413	3,594	1,276	2,318	114	67	47
15-20 ...	12,609	7,268	5,341	6,134	4,844	1,290	6,129	2,180	3,949	346	244	102
20-40 ...	45,177	24,763	20,414	6,058	5,671	387	34,442	16,368	18,074	4,677	2,724	1,953
40-60 ...	24,888	13,958	10,930	936	865	71	15,807	9,249	6,558	8,145	3,844	4,301
60 and over ...	9,306	5,399	3,907	294	262	32	3,246	2,393	853	5,766	2,744	3,022
CHRISTIAN ...	107	59	48	51	30	21	49	26	23	7	3	4
0-5 ...	9	8	1	9	8	1
5-10 ...	17	4	13	17	4	13
10-15 ...	13	9	4	9	8	1	4	1	3
15-20 ...	10	6	4	7	6	1	3	...	3
20-40 ...	41	23	18	7	3	4	33	20	13	1	...	1
40-60 ...	11	6	5	2	1	1	7	4	3	2	1	1
60 and over ...	6	3	3	2	1	1	4	2	2

TABLE VII.—AGE, SEX
PART B.—DETAILS FOR DISTRICTS AND STATES.
MALER KOTLA STATE.

RELIGION AND AGE.	POPULATION.			UNMARRIED.			MARRIED.			WIDOWED.		
	Persons.	Males.	Females.	Persons.	Males.	Females.	Persons.	Males.	Females.	Persons.	Males.	Females.
	1	2	3	4	5	6	7	8	9	10	11	12
ALL RELIGIONS..	71,144	40,602	30,542	30,521	20,090	10,431	31,007	15,899	15,108	9,616	4,613	5,003
0-5	8,463	4,411	4,052	8,463	4,411	4,052
5-10	8,210	4,475	3,735	8,015	4,449	3,566	173	26	147	22	...	22
10-15	7,501	4,395	3,106	6,113	3,987	2,126	1,328	377	951	60	31	29
15-20	6,670	4,064	2,606	3,315	2,869	446	3,173	1,091	2,082	182	104	78
20-40	23,193	13,193	10,000	3,464	3,299	165	17,410	8,666	8,744	2,319	1,228	1,091
40-60	12,845	7,542	5,803	885	832	53	7,580	4,699	2,881	4,380	2,011	2,369
60 and over	4,262	2,522	1,740	266	243	23	1,343	1,040	303	2,653	1,239	1,414
HINDU	22,902	13,257	9,645	9,966	6,716	3,250	9,848	5,139	4,709	3,088	1,402	1,686
0-5	2,754	1,497	1,257	2,754	1,497	1,257
5-10	2,644	1,454	1,190	2,583	1,454	1,129	50	...	50	11	...	11
10-15	2,401	1,439	962	1,969	1,309	660	408	...	288	24	...	14
15-20	2,193	1,348	845	1,071	928	143	1,058	...	674	64	...	28
20-40	7,330	4,207	3,123	1,156	1,118	38	5,457	...	2,766	717	...	394
40-60	4,244	2,503	1,741	344	327	17	2,458	...	1,542	916	...	808
60 and over	1,336	809	527	89	83	6	417	...	327	90	...	431
SIKH	21,018	12,058	8,960	9,127	6,194	2,933	8,905	4,344	4,561	2,986	1,520	1,466
0-5	2,415	1,261	1,154	2,415	1,261	1,154
5-10	2,411	1,330	1,081	2,370	1,319	1,051	40	...	11	29	...	1
10-15	2,311	1,366	945	1,856	1,261	595	442	...	99	343	...	6
15-20	1,694	1,208	686	970	883	87	874	...	292	582	...	17
20-40	6,708	3,777	2,931	1,105	1,076	29	4,911	...	2,277	2,634	...	268
40-60	3,885	2,258	1,627	305	295	10	2,198	...	1,319	879	...	738
60 and over	1,394	858	536	106	99	7	440	...	346	94	...	435
JAIN	1,268	774	494	525	362	163	554	330	224	189	82	107
0-5	132	69	63	132	69	63
5-10	147	90	57	144	90	54
10-15	119	70	49	97	61	36	15	...	7	8
15-20	127	75	52	55	48	7	67	...	27	40
20-40	445	281	164	71	70	1	323	...	194	129
40-60	226	147	79	18	17	1	134	...	91	43
60 and over	72	42	30	8	7	1	15	...	11	4
MUHAMMADAN	25,942	14,510	11,432	10,895	6,816	4,079	11,697	6,085	5,612	3,350	1,609	1,741
0-5	3,160	1,583	1,577	3,160	1,583	1,577
5-10	3,008	1,601	1,407	2,918	1,586	1,332	83	...	15	68
10-15	2,670	1,520	1,150	2,191	1,356	835	463	...	151	312
15-20	2,456	1,433	1,023	1,219	1,010	209	1,174	...	388	786
20-40	8,703	4,927	3,776	1,128	1,034	94	6,717	...	3,429	3,288
40-60	4,486	2,633	1,853	217	193	24	2,789	...	1,746	1,043
60 and over	1,459	813	646	62	54	8	471	...	356	115
CHRISTIAN	14	3	11	8	2	6	3	1	2	3	...	3
0-5	2	1	1	2	1	1
5-10
10-15
15-20
20-40	7	1	6	4	1	3	2	2	...	1
40-60	4	1	3	1	...	1	1	...	1	2
60 and over	1	...	1	1	...	1

TABLE VII.—AGE, SEX
PART B.—DETAILS FOR DISTRICTS AND STATES.
CHAMBA STATE.

RELIGION AND AGE.	POPULATION.			UNMARRIED.			MARRIED.			WIDOWED.		
	Persons.	Males.	Females.	Persons.	Males.	Females.	Persons.	Males.	Females.	Persons.	Males.	Females.
1	2	3	4	5	6	7	8	9	10	11	12	13
ALL RELIGIONS ...	135,873	70,612	65,261	58,356	35,793	22,563	62,238	29,803	32,435	15,279	5,016	10,263
0-5 ...	14,981	7,272	7,709	14,981	7,272	7,709
5-10 ...	17,360	8,647	8,713	16,960	8,548	8,412	363	89	274	37	10	27
10-15 ...	13,641	7,190	6,451	11,562	6,804	4,758	2,017	367	1,650	62	19	43
15-20 ...	11,903	5,970	5,933	5,925	4,688	1,037	6,025	1,243	4,782	153	39	114
20-40 ...	42,481	21,594	20,867	7,473	6,936	537	32,138	13,501	18,637	2,870	1,157	1,713
40-60 ...	23,855	13,364	10,491	1,262	1,181	81	16,499	10,287	6,212	6,094	1,896	4,198
60 and over ...	11,652	6,575	5,077	393	364	29	5,196	4,316	880	6,063	1,895	4,168
HINDU ...	126,269	65,551	60,718	54,262	33,345	20,917	57,575	27,519	30,056	14,432	4,687	9,745
0-5 ...	13,925	6,708	7,117	13,825	6,708	7,117
5-10 ...	16,080	8,036	8,044	15,762	7,957	7,805	284	69	215	34	10	24
10-15 ...	12,606	6,644	5,962	10,768	6,323	4,445	1,779	304	1,475	59	17	42
15-20 ...	11,047	5,547	5,500	5,362	4,385	977	5,540	1,124	4,416	145	38	107
20-40 ...	39,621	20,122	19,499	6,997	6,528	469	29,855	12,480	17,375	2,769	1,114	1,655
40-60 ...	22,206	12,378	9,828	1,179	1,102	77	15,301	9,525	5,776	5,726	1,751	3,975
60 and over ...	10,884	6,116	4,768	369	342	27	4,816	4,017	799	5,699	1,757	3,942
SIKH ...	141	83	58	60	37	23	72	42	30	9	4	5
0-5 ...	19	12	7	19	12	7
5-10 ...	19	6	13	19	6	13
10-15 ...	11	8	3	9	7	2	2	1	1
15-20 ...	10	5	5	3	3	...	7	2	5
20-40 ...	51	32	19	8	7	1	42	24	18	1	1	...
40-60 ...	21	14	7	2	2	...	13	9	4	6	3	3
60 and over ...	10	6	4	8	6	2	2	...	2
JAIN ...	5	2	3	4	2	2	1	...	1
0-5
5-10 ...	2	...	2	2	...	2
10-15 ...	1	1	...	1	1
15-20
20-40 ...	2	1	1	1	1	1	...	1
40-60
60 and over
MUHAMMADAN ...	8,750	4,614	4,136	3,721	2,222	1,499	4,260	2,092	2,168	769	300	469
0-5 ...	1,061	514	547	1,061	514	547	3
5-10 ...	1,158	560	598	1,082	542	540	73	18	55	3
10-15 ...	944	486	458	714	425	289	227	59	168	3	2	1
15-20 ...	797	390	407	336	280	56	453	109	344	8	1	7
20-40 ...	2,609	1,357	1,252	440	379	61	2,079	937	1,142	90	41	49
40-60 ...	1,491	893	598	67	63	4	1,088	698	390	336	132	204
60 and over ...	690	414	276	21	19	2	340	271	69	329	124	205
CHRISTIAN ...	81	43	38	43	25	18	22	10	12	16	8	8
0-5 ...	10	5	5	10	5	5
5-10 ...	10	4	6	10	4	6
10-15 ...	9	7	2	9	7	2
15-20 ...	5	3	2	4	3	1	1	...	1
20-40 ...	17	5	12	6	2	4	9	2	7	2	1	1
40-60 ...	19	14	5	3	3	...	9	7	2	7	4	3
60 and over ...	11	5	6	1	1	...	3	1	2	7	3	4

AND CIVIL CONDITION (BY RELIGION).

PART B.—DETAILS FOR DISTRICTS AND STATES.

PATIALA STATE.

RELIGION AND AGE.	POPULATION.			UNMARRIED.			MARRIED.			WIDOWED.		
	Persons.	Males.	Females.	Persons.	Males.	Females.	Persons.	Males.	Females.	Persons.	Males.	Females.
1	2	3	4	5	6	7	8	9	10	11	12	13
ALL RELIGIONS...	1,407,659	792,540	615,119	622,315	411,037	211,278	600,200	298,820	301,380	185,144	82,683	102,461
0-5 ...	185,632	96,194	89,438	185,434	96,146	89,289	192	46	146	6	2	4
5-10 ...	171,077	93,618	77,459	165,451	92,118	73,333	5,309	1,380	3,929	317	120	197
10-15 ...	150,237	89,472	60,765	119,485	80,241	39,244	29,543	8,647	20,896	1,209	584	625
15-20 ...	141,295	86,178	55,117	66,814	59,040	7,774	70,817	25,249	45,568	3,664	1,889	1,775
20-40 ...	447,021	250,640	196,381	67,390	66,006	1,884	331,076	159,889	171,207	48,555	24,765	23,790
40-60 ...	236,495	133,204	103,291	14,065	13,867	198	138,421	84,517	53,904	64,009	34,820	40,189
60 and over ...	75,902	43,234	32,608	3,676	3,619	57	24,842	19,112	5,730	47,384	20,503	26,881
HINDU ...	563,940	313,411	250,529	241,740	159,160	82,580	245,052	121,837	123,215	77,148	32,414	44,734
0-5 ...	73,093	37,103	35,990	72,975	37,082	35,893	114	21	93	4	...	4
5-10 ...	68,152	37,187	30,965	65,773	36,548	29,225	2,258	586	1,672	121	53	68
10-15 ...	60,460	35,694	24,766	46,355	31,457	14,898	13,601	3,994	9,607	504	243	261
15-20 ...	56,704	33,939	22,765	24,130	21,936	2,194	30,885	11,246	19,639	1,689	757	932
20-40 ...	180,268	99,500	80,768	25,265	24,948	317	133,368	64,577	68,791	21,635	9,975	11,660
40-60 ...	95,151	53,144	42,007	5,780	5,746	34	54,826	33,683	21,143	34,545	13,715	20,830
60 and over ...	30,112	16,844	13,268	1,462	1,443	19	10,000	7,730	2,270	18,650	7,671	10,979
SIKH ...	532,292	305,371	226,921	246,422	166,624	79,798	218,505	107,611	110,894	67,365	31,136	36,229
0-5 ...	70,797	37,677	33,120	70,769	37,665	33,104	28	12	16
5-10 ...	65,213	36,170	29,043	63,522	35,734	27,788	1,575	395	1,180	116	41	75
10-15 ...	56,488	34,196	22,292	46,582	31,416	15,166	9,503	2,585	6,918	403	195	208
15-20 ...	52,494	33,550	18,944	27,630	24,457	3,173	23,725	8,416	15,309	1,139	677	462
20-40 ...	167,332	95,426	71,906	29,561	29,062	499	121,345	57,130	64,215	16,426	9,234	7,192
40-60 ...	90,299	51,325	38,974	6,563	6,501	62	52,810	31,798	21,012	30,926	13,026	17,900
60 and over ...	29,669	17,027	12,642	1,795	1,789	6	9,519	7,275	2,244	18,355	7,963	10,392
JAIN ...	3,282	1,789	1,493	1,448	899	549	1,339	685	654	495	205	290
0-5 ...	405	196	209	404	195	209	1	1	...
5-10 ...	420	236	184	411	232	179	8	4	4	1	...	1
10-15 ...	394	216	178	338	193	145	49	21	28	7	2	5
15-20 ...	280	160	120	95	83	12	175	73	102	10	4	6
20-40 ...	1,110	614	496	145	141	4	781	397	384	184	76	108
40-60 ...	545	300	245	45	45	...	291	168	123	209	87	122
60 and over ...	128	67	61	10	10	...	35	22	13	83	35	48
MUHAMMADAN ...	307,384	171,508	135,876	132,354	84,118	48,236	134,952	68,485	66,467	40,078	18,905	21,173
0-5 ...	41,252	21,175	20,077	41,202	21,161	20,041	49	13	36	1	1	...
5-10 ...	37,223	19,991	17,232	35,681	19,572	16,109	1,464	394	1,070	78	25	53
10-15 ...	32,865	19,348	13,517	26,183	17,158	9,025	6,387	2,048	4,341	295	144	151
15-20 ...	31,763	18,496	13,267	14,924	12,541	2,383	16,013	5,504	10,509	826	451	375
20-40 ...	97,957	54,866	43,091	12,297	11,747	550	75,369	37,649	37,720	10,291	5,470	4,821
40-60 ...	50,358	28,349	22,009	1,659	1,563	96	30,396	18,804	11,592	18,303	7,982	10,321
60 and over ...	15,966	9,283	6,683	408	376	32	5,274	4,075	1,199	10,284	4,832	5,452
CHRISTIAN ...	739	445	294	343	229	114	338	193	145	58	23	35
0-5 ...	84	43	41	83	43	40	1	...	1
5-10 ...	67	32	35	62	30	32	4	1	3	1	1	...
10-15 ...	30	18	12	27	17	10	3	1	2
15-20 ...	52	31	21	33	21	12	19	10	9
20-40 ...	344	227	117	120	106	14	205	111	94	19	10	9
40-60 ...	135	81	54	17	11	6	92	60	32	26	10	16
60 and over ...	27	13	14	1	1	...	14	10	4	12	2	10

TABLE VII.—AGE, SEX
PART B.—DETAILS FOR DISTRICTS AND STATES.
JIND STATE.

RELIGION AND AGE.	POPULATION.			UNMARRIED.			MARRIED.			WIDOWED.		
	Persons.	Males.	Females.	Persons.	Males.	Females.	Persons.	Males.	Females.	Persons.	Males.	Females.
1	2	3	4	5	6	7	8	9	10	11	12	13
ALL RELIGIONS...	271,728	149,947	121,781	113,877	74,994	38,883	123,465	60,062	63,403	34,386	14,891	19,495
0-5 ...	36,725	18,678	18,047	36,687	18,669	18,018	37	8	29	1	1	...
5-10 ...	32,818	17,637	15,181	31,102	17,254	13,848	1,678	370	1,308	38	13	25
10-15 ...	29,176	16,954	12,222	20,482	14,381	6,101	8,412	2,400	6,012	262	173	109
15-20 ...	27,656	16,522	11,134	10,752	9,978	774	15,939	5,966	9,973	965	578	387
20-40 ...	86,600	47,284	39,316	11,359	11,249	110	65,840	31,336	34,504	9,401	4,699	4,702
40-60 ...	44,562	25,197	19,365	2,756	2,731	25	26,680	16,367	10,313	15,126	6,099	9,027
60 and over ...	14,191	7,675	6,516	739	732	7	4,879	3,615	1,264	8,573	3,328	5,245
HINDU ...	210,222	115,510	94,712	87,020	57,202	29,818	96,740	46,787	49,953	26,462	11,521	14,941
0-5 ...	28,816	14,650	14,166	28,786	14,641	14,145	29	8	21	1	1	...
5-10 ...	25,422	13,619	11,808	24,017	13,295	10,722	1,377	314	1,063	28	10	18
10-15 ...	22,553	13,072	9,481	15,379	10,914	4,465	6,945	2,010	4,935	229	148	81
15-20 ...	21,529	12,782	8,747	7,831	7,394	437	12,911	4,913	7,998	787	475	312
20-40 ...	66,692	36,053	30,639	8,221	8,178	43	51,143	24,251	26,892	7,328	3,624	3,704
40-60 ...	34,256	19,382	14,874	2,174	2,170	4	20,483	12,486	7,997	11,599	4,726	6,873
60 and over ...	10,954	5,952	5,002	612	610	2	3,852	2,805	1,047	6,490	2,537	3,953
SIKH ...	22,566	13,428	9,138	10,809	7,678	3,131	8,594	4,279	4,315	3,163	1,471	1,692
0-5 ...	2,765	1,466	1,299	2,765	1,466	1,299
5-10 ...	2,614	1,460	1,154	2,562	1,457	1,105	52	3	49
10-15 ...	2,304	1,425	879	1,921	1,334	587	368	83	285	15	8	7
15-20 ...	2,109	1,412	697	1,257	1,128	129	803	253	550	49	31	18
20-40 ...	7,447	4,534	2,913	1,806	1,795	11	4,849	2,266	2,563	792	453	339
40-60 ...	4,076	2,435	1,641	413	413	...	2,198	1,400	798	1,465	622	843
60 and over ...	1,251	696	555	85	85	...	324	254	70	842	357	485
JAIN ...	1,233	671	562	530	345	185	496	247	249	207	79	128
0-5 ...	154	94	60	154	94	60
5-10 ...	162	87	75	160	86	74	1	...	1	1	1	...
10-15 ...	152	85	67	115	67	48	36	18	18	1	...	1
15-20 ...	135	79	56	40	38	2	86	39	47	9	2	7
20-40 ...	383	197	186	45	44	1	269	128	141	69	25	44
40-60 ...	190	104	86	16	16	...	91	52	39	83	36	47
60 and over ...	57	25	32	13	10	3	44	15	29
MUHAMMADAN...	37,520	20,244	17,276	15,417	9,715	5,702	17,559	8,711	8,848	4,544	1,818	2,726
0-5 ...	4,965	2,452	2,513	4,957	2,452	2,505	8	...	8
5-10 ...	4,602	2,461	2,141	4,345	2,406	1,939	248	53	195	9	2	7
10-15 ...	4,154	2,367	1,787	3,054	2,061	998	1,063	289	774	37	17	20
15-20 ...	3,869	2,245	1,624	1,612	1,414	198	2,187	761	1,376	120	70	50
20-40 ...	11,989	6,452	5,537	1,257	1,213	44	9,522	4,644	4,878	1,210	595	615
40-60 ...	6,017	3,266	2,751	151	132	19	3,892	2,419	1,473	1,974	715	1,259
60 and over ...	1,924	1,001	923	41	37	4	689	545	144	1,194	419	775
CHRISTIAN ...	187	94	93	101	54	47	76	38	38	10	2	8
0-5 ...	25	16	9	25	16	9
5-10 ...	18	10	8	18	10	8
10-15 ...	13	5	8	13	5	8
15-20 ...	14	4	10	12	4	8
20-40 ...	89	48	41	30	19	11	57	27	30	2	2	...
40-60 ...	23	10	13	2	...	2	16	10	6	5	...	5
60 and over ...	5	1	4	1	...	1	1	1	...	3	...	3

AND CIVIL CONDITION (BY RELIGION).

PART B.—DETAILS FOR DISTRICTS AND STATES.

NABHA STATE.

RELIGION AND AGE.	POPULATION.			UNMARRIED.			MARRIED.			WIDOWED.		
	Persons.	Males.	Females.	Persons.	Males.	Females.	Persons.	Males.	Females.	Persons.	Males.	Females.
1	2	3	4	5	6	7	8	9	10	11	12	13
ALL RELIGIONS ..	248,887	139,319	109,568	112,683	74,534	38,149	104,378	51,171	53,207	31,826	13,614	18,212
0-5 ..	33,921	17,580	16,341	33,915	17,578	16,337	6	2	4
5-10 ..	29,712	16,395	13,317	29,132	16,246	12,886	558	141	417	22	8	14
10-15 ..	26,286	15,521	10,765	21,387	14,246	7,141	4,752	1,202	3,550	147	73	74
15-20 ..	24,106	14,548	9,558	11,835	10,321	1,514	11,716	3,948	7,768	555	279	276
20-40 ..	76,929	42,604	34,325	12,514	12,283	231	56,652	26,573	30,079	7,763	3,748	4,015
40-60 ..	42,976	24,175	18,801	3,074	3,044	30	25,629	15,438	10,191	14,273	5,693	8,580
60 and over ..	14,957	8,496	6,461	826	816	10	5,065	3,867	1,198	9,066	3,813	5,253
HINDU ..	126,414	69,611	56,803	56,111	36,485	19,626	54,134	26,543	27,591	16,169	6,583	9,586
0-5 ..	17,732	9,070	8,662	17,728	9,068	8,660	4	2	2
5-10 ..	15,417	8,454	6,963	15,135	8,375	6,760	269	73	196	13	6	7
10-15 ..	13,418	7,805	5,613	10,548	7,670	3,478	2,795	704	2,001	75	31	44
15-20 ..	12,237	7,193	5,044	5,348	4,731	617	6,594	2,324	4,270	295	138	157
20-40 ..	38,952	21,125	17,827	5,467	5,377	90	29,383	13,956	15,427	4,102	1,792	2,310
40-60 ..	21,335	11,830	9,505	1,475	1,461	14	12,618	7,608	5,010	7,242	2,761	4,481
60 and over ..	7,323	4,134	3,189	410	403	7	2,471	1,876	595	4,442	1,855	2,587
SIKH ..	76,198	44,269	31,929	35,970	24,796	11,174	30,341	14,944	15,397	9,887	4,529	5,358
0-5 ..	9,641	5,128	4,513	9,641	5,128	4,513
5-10 ..	8,784	4,945	3,839	8,641	4,898	3,743	143	47	96
10-15 ..	7,962	4,855	3,107	6,824	4,563	2,261	1,099	270	829	39	22	17
15-20 ..	7,309	4,673	2,636	4,192	3,620	572	2,962	962	2,000	155	91	64
20-40 ..	23,490	13,687	9,803	5,066	4,985	81	16,188	7,434	8,754	2,236	1,268	968
40-60 ..	14,006	8,101	5,905	1,263	1,259	4	8,280	4,948	3,332	4,463	1,894	2,569
60 and over ..	5,006	2,880	2,126	343	343	...	1,669	1,283	386	2,994	1,254	1,740
JAIN ..	238	121	117	104	60	44	81	38	43	53	23	30
0-5 ..	29	15	14	29	15	14
5-10 ..	22	7	15	22	7	15
10-15 ..	32	19	13	29	17	12	3	2	1
15-20 ..	23	13	10	8	7	1	15	6	9
20-40 ..	73	38	35	11	11	...	42	16	26	20	11	9
40-60 ..	53	26	27	5	3	2	20	13	7	28	10	18
60 and over ..	6	3	3	1	1	...	5	2	3
MUHAMMADAN ...	46,032	25,315	20,717	20,495	13,191	7,304	19,821	9,645	10,176	5,716	2,479	3,237
0-5 ..	6,519	3,367	3,152	6,517	3,367	3,150	2	...	2
5-10 ..	5,489	2,989	2,500	5,334	2,966	2,368	146	21	125	9	2	7
10-15 ..	4,874	2,842	2,032	3,986	2,596	1,390	855	226	629	33	20	13
15-20 ..	4,537	2,669	1,868	2,287	1,963	324	2,145	656	1,489	105	50	55
20-40 ..	14,413	7,754	6,659	1,969	1,910	59	11,039	5,167	5,872	1,465	677	728
40-60 ..	7,579	4,216	3,363	329	319	10	4,711	2,869	1,842	2,539	1,028	1,511
60 and over ..	2,621	1,473	1,143	73	70	3	923	706	217	1,625	702	923
CHRISTIAN ..	5	3	2	3	2	1	1	1	...	1	...	1
0-5
5-10
10-15
15-20
20-40 ..	1	...	1	1	...	1
40-60 ..	3	2	1	2	2	1	...	1
60 and over ..	1	1	1	1

TABLE VII.—AGE, SEX
PART B.—DETAILS FOR DISTRICTS AND STATES.
BAHAWALPUR STATE.

RELIGION AND AGE.	POPULATION.			UNMARRIED.			MARRIED.			WIDOWED.		
	Persons.	Males.	Females.	Persons.	Males.	Females.	Persons.	Males.	Females.	Persons.	Males.	Females.
1	2	3	4	5	6	7	8	9	10	11	12	13
ALL RELIGIONS	780,641	430,254	350,387	383,489	240,479	143,010	325,214	162,151	163,063	71,938	27,624	44,314
0—5	107,030	55,295	51,735	106,896	55,260	51,627	123	26	97	11	...	11
5—10	118,538	64,962	53,576	116,999	64,275	52,724	1,304	589	715	235	98	137
10—15	82,359	48,733	33,626	73,992	46,632	27,360	8,033	1,962	6,071	334	139	195
15—20	56,031	31,559	24,472	31,633	25,443	6,190	23,652	5,818	17,834	746	298	448
20—40	247,568	133,229	114,339	46,273	42,373	3,900	184,953	83,584	101,369	16,342	7,272	9,070
40—60	126,685	72,341	54,344	5,817	5,025	792	88,503	55,848	32,755	32,265	11,468	20,797
60 and over	42,430	24,135	18,295	1,879	1,462	417	18,546	14,324	4,222	22,005	8,349	13,656
HINDU	109,548	61,078	48,470	50,076	32,196	17,880	46,297	24,154	22,143	13,175	4,728	8,447
0—5	13,598	6,873	6,725	13,556	6,864	6,692	33	9	24	9	...	9
5—10	14,197	7,524	6,673	13,947	7,441	6,506	229	74	155	21	9	12
10—15	11,314	6,559	4,755	9,693	6,166	3,527	1,570	367	1,203	51	26	25
15—20	8,936	5,193	3,743	4,508	3,858	650	4,255	1,275	2,980	173	60	113
20—40	37,715	21,403	16,312	6,847	6,464	383	27,252	13,506	13,746	3,616	1,433	2,183
40—60	18,570	10,721	7,849	1,242	1,158	84	11,066	7,461	3,605	6,262	2,102	4,160
60 and over	5,218	2,805	2,413	283	245	38	1,892	1,462	430	3,043	1,098	1,945
SIKH	16,630	9,319	7,311	8,663	5,261	3,402	6,671	3,537	3,134	1,296	521	775
0—5	2,728	1,440	1,288	2,721	1,435	1,286	7	5	2
5—10	2,493	1,380	1,113	2,446	1,356	1,090	38	18	20	9	6	3
10—15	1,738	1,015	723	1,526	937	589	203	70	133	9	8	1
15—20	1,438	843	595	854	678	176	564	154	410	20	11	9
20—40	4,859	2,676	2,183	941	713	228	3,690	1,844	1,846	228	119	109
40—60	2,501	1,468	1,033	125	110	15	1,797	1,163	634	579	195	384
60 and over	873	497	376	50	32	18	372	283	89	451	182	269
JAIN	15	4	11	5	...	5	8	3	5	2	1	1
0—5	4	...	4	4	...	4
5—10	1	...	1	1	...	1
10—15
15—20	2	1	1	2	1	1
20—40	6	3	3	5	2	3	1	1	...
40—60	2	...	2	1	...	1	1	...	1
60 and over
MUHAMMADAN	654,247	359,735	294,512	324,647	202,958	121,689	272,144	134,408	137,736	57,456	22,369	35,087
0—5	90,669	46,964	43,705	90,584	46,952	43,632	83	12	71	2	...	2
5—10	101,827	56,050	45,777	100,585	55,470	45,115	1,037	497	540	205	83	122
10—15	69,301	41,154	28,147	62,767	39,524	23,243	6,260	1,525	4,735	274	105	169
15—20	45,639	25,517	20,122	26,260	20,902	5,358	18,826	4,388	14,438	553	227	326
20—40	204,901	109,090	95,811	38,460	35,173	3,287	153,945	68,199	85,746	12,496	5,718	6,778
40—60	105,577	60,132	45,445	4,446	3,753	693	75,713	47,210	28,503	25,418	9,169	16,249
60 and over	36,333	20,828	15,505	1,545	1,184	361	16,280	12,577	3,703	18,508	7,067	11,441
CHRISTIAN	199	116	83	96	62	34	94	49	45	9	5	4
0—5	31	18	13	31	18	13
5—10	20	8	12	20	8	12
10—15	6	5	...	6	5	1
15—20	16	5	11	11	5	6	5	...	5
20—40	87	57	30	25	23	2	61	33	28	1	1	...
40—60	33	18	15	2	2	...	26	14	12	5	2	3
60 and over	6	5	1	1	1	...	2	2	...	3	2	1

AND CIVIL CONDITION (BY RELIGION).

PART C.—DETAILS FOR CITIES AND SELECTED TOWNS.

DELHI CITY.

RELIGION AND AGE.	POPULATION.			UNMARRIED.			MARRIED.			WIDOWED.		
	Persons.	Males.	Females.	Persons.	Males.	Females.	Persons.	Males.	Females.	Persons.	Males.	Females.
1	2	3	4	5	6	7	8	9	10	11	12	13
ALL RELIGIONS...	232,837	133,864	98,973	88,295	57,318	30,977	115,756	64,591	51,165	28,786	11,955	16,831
0—5 ...	23,532	11,768	11,764	23,497	11,763	11,734	27	3	24	8	2	6
5—10 ...	23,402	12,299	11,103	22,585	12,084	10,501	756	185	571	61	30	31
10—15 ...	25,290	14,530	10,760	19,445	12,806	6,639	5,663	1,632	4,031	182	92	90
15—20 ...	23,519	13,506	10,013	9,431	8,405	1,026	13,463	4,803	8,660	625	298	327
20—40 ...	86,911	52,903	34,008	11,585	10,811	774	66,862	37,617	29,245	8,464	4,475	3,989
40—60 ...	39,497	23,104	16,393	1,433	1,217	216	24,986	17,087	7,899	13,078	4,800	8,278
60 and over ...	10,686	5,754	4,932	319	232	87	3,999	3,264	735	6,368	2,258	4,110
HINDU ...	121,735	71,010	50,725	39,825	26,684	13,141	64,726	36,693	28,033	17,184	7,633	9,551
0—5 ...	11,276	5,678	5,598	11,258	5,673	5,585	12	3	9	6	2	4
5—10 ...	11,196	5,852	5,244	10,597	5,766	4,831	558	157	401	41	29	12
10—15 ...	12,234	7,284	4,950	8,275	5,990	2,285	3,822	1,216	2,606	137	78	59
15—20 ...	12,814	7,420	5,394	4,001	3,844	157	8,392	3,367	5,025	421	209	212
20—40 ...	46,944	28,823	18,121	4,853	4,664	189	36,749	21,257	15,492	5,342	2,902	2,440
40—60 ...	22,017	13,056	8,961	725	653	72	13,370	9,230	4,140	7,922	3,173	4,749
60 and over ...	5,254	2,797	2,457	116	94	22	1,823	1,463	360	3,315	1,240	2,075
SIKH ...	1,939	1,764	175	603	567	36	1,178	1,059	119	158	138	20
0—5 ...	48	31	17	48	31	17
5—10 ...	38	29	9	37	28	9	1	1
10—15 ...	36	21	15	29	19	10	7	2	5
15—20 ...	177	162	15	117	117	...	59	44	15	1	1	...
20—40 ...	1,457	1,367	90	358	358	...	984	901	83	115	108	7
40—60 ...	163	136	27	12	12	...	118	102	16	33	22	11
60 and over ...	20	18	2	2	2	...	9	9	...	9	7	2
JAIN ...	3,531	2,008	1,523	1,102	765	337	1,733	930	803	696	313	383
0—5 ...	269	147	122	267	147	120	2	...	2
5—10 ...	279	143	136	274	142	132	2	...	2	3	1	2
10—15 ...	358	216	142	273	199	74	77	12	65	8	5	3
15—20 ...	356	197	159	111	110	1	225	81	144	20	6	14
20—40 ...	1,346	782	564	147	141	6	997	552	445	202	89	113
40—60 ...	735	422	313	25	22	3	384	249	135	326	151	175
60 and over ...	188	101	87	5	4	1	48	36	12	135	61	74
MUHAMMADAN ...	102,476	57,277	45,199	44,974	28,175	16,799	46,969	25,313	21,656	10,533	3,789	6,744
0—5 ...	11,610	5,744	5,866	11,595	5,744	5,851	15	...	15
5—10 ...	11,597	6,044	5,553	11,393	6,019	5,374	189	25	164	15	...	15
10—15 ...	12,362	6,857	5,505	10,581	6,451	4,130	1,744	397	1,347	37	9	28
15—20 ...	9,876	5,595	4,281	5,002	4,227	775	4,695	1,288	3,407	179	80	89
20—40 ...	35,777	21,028	14,749	5,611	5,124	487	27,427	14,557	12,870	2,739	1,347	1,392
40—60 ...	16,122	9,215	6,907	605	484	121	10,813	7,311	3,502	4,704	1,420	3,284
60 and over ...	5,132	2,794	2,338	187	126	61	2,086	1,735	351	2,859	933	1,926
CHRISTIAN ...	3,075	1,758	1,317	1,751	1,101	650	1,115	578	537	209	79	130
0—5 ...	319	161	158	319	161	158
5—10 ...	285	128	157	277	126	151	6	2	4	2	...	2
10—15 ...	295	149	146	282	144	138	13	5	8
15—20 ...	292	131	161	198	106	92	90	23	67	4	2	2
20—40 ...	1,347	879	468	601	513	88	682	338	344	64	28	36
40—60 ...	446	266	180	65	45	20	291	189	102	90	32	58
60 and over ...	91	44	47	9	6	3	33	21	12	49	17	32
OTHERS* ...	81	47	34	40	26	14	35	18	17	6	3	3
0—5 ...	10	7	3	10	7	3
5—10 ...	7	3	4	7	3	4
10—15 ...	5	3	2	5	3	2
15—20 ...	4	1	3	2	1	1	2	...	2
20—40 ...	40	24	16	15	11	4	23	12	11	2	1	1
40—60 ...	14	9	5	1	1	...	10	6	4	3	2	1
60 and over ...	1	...	1	1	...	1

* Comprises Buddhists, Zoroastrians and Jews.

TABLE VII.—AGE, SEX
PART C.—DETAILS FOR CITIES AND SELECTED TOWNS.

LAHORE CITY.

RELIGION AND AGE.	POPULATION.			UNMARRIED.			MARRIED.			WIDOWED.		
	Persons.	Males.	Females.	Persons.	Males.	Females.	Persons.	Males.	Females.	Persons.	Males.	Females.
1	2	3	4	5	6	7	8	9	10	11	12	13
ALL RELIGIONS...	228,687	143,249	85,438	101,824	70,284	31,540	101,689	61,356	40,333	25,174	11,609	13,565
0-5	23,718	11,820	11,898	23,718	11,820	11,898
5-10	21,490	11,992	9,498	21,227	11,885	9,342	197	89	108	66	18	48
10-15	21,033	12,857	8,176	18,613	12,317	6,296	2,313	498	1,815	107	42	65
15-20	24,456	16,433	8,023	14,155	12,499	1,656	9,845	3,714	6,131	456	220	236
20-40	89,603	61,908	27,697	21,165	19,651	1,514	60,702	37,385	23,317	7,736	4,870	2,866
40-60	37,671	22,452	15,219	2,260	1,761	499	24,222	16,450	7,772	11,189	4,241	6,948
60 and over	10,716	5,789	4,927	686	351	335	4,410	3,220	1,190	5,620	2,218	3,402
HINDU	77,267	50,454	26,813	32,254	23,746	8,508	35,309	22,427	12,882	9,704	4,281	5,423
0-5	7,154	3,598	3,556	7,154	3,598	3,556
5-10	6,470	3,814	2,656	6,434	3,790	2,644	30	24	6	6	...	6
10-15	6,167	3,714	2,453	5,371	3,568	1,803	751	134	617	45	12	33
15-20	9,291	6,705	2,586	5,222	4,903	319	3,890	1,707	2,183	179	95	84
20-40	31,424	22,824	8,600	7,011	6,888	123	21,417	14,098	7,319	2,996	1,838	1,158
40-60	13,690	8,104	5,586	865	818	47	8,012	5,630	2,382	4,813	1,656	3,157
60 and over	3,071	1,695	1,376	197	181	16	1,209	834	375	1,665	680	985
SIKH	12,877	9,107	3,770	4,774	3,762	1,012	6,809	4,573	2,236	1,294	772	522
0-5	1,018	509	509	1,018	509	509
5-10	879	480	399	856	473	383	20	6	14	3	1	2
10-15	925	616	309	644	573	71	269	36	233	12	7	5
15-20	1,301	924	377	685	660	25	594	252	342	22	12	10
20-40	6,318	4,903	1,415	1,426	1,402	24	4,376	3,103	1,273	516	398	118
40-60	1,950	1,340	610	104	104	...	1,340	1,000	340	506	236	270
60 and over	486	335	151	41	41	...	210	176	34	235	118	117
JAIN	467	283	184	218	141	77	207	119	88	42	23	19
0-5	54	24	30	54	24	30
5-10	58	34	24	58	34	24
10-15	58	37	21	56	37	19	2	...	2
15-20	67	47	20	33	29	4	30	16	14	4	2	2
20-40	161	103	58	15	15	...	130	76	54	16	12	4
40-60	56	30	26	1	1	...	41	24	17	14	5	9
60 and over	13	8	5	1	1	...	4	3	1	8	4	4
MUHAMMADAN	129,301	77,903	51,398	59,143	38,828	20,315	56,455	32,727	23,728	13,703	6,348	7,355
0-5	14,640	7,263	7,377	14,640	7,263	7,377
5-10	13,369	7,287	6,082	13,165	7,211	5,954	147	59	88	57	17	40
10-15	13,318	8,194	5,124	11,999	7,843	4,156	1,271	328	943	48	23	25
15-20	13,114	8,386	4,728	7,692	6,583	1,109	5,175	1,693	3,482	247	110	137
20-40	47,114	30,861	16,253	10,080	9,069	1,011	32,961	19,246	13,715	4,073	2,546	1,527
40-60	20,828	12,285	8,543	1,138	742	396	14,014	9,267	4,747	5,976	2,276	3,400
60 and over	6,918	3,627	3,291	429	117	312	2,887	2,134	753	3,602	1,376	2,226
CHRISTIAN	8,436	5,313	3,123	5,257	3,699	1,558	2,772	1,437	1,335	407	177	230
0-5	818	410	408	818	410	408
5-10	666	348	318	666	348	318
10-15	533	277	256	511	277	234	20	...	20	2	...	2
15-20	657	360	297	506	314	192	147	45	192	4	1	3
20-40	4,465	3,148	1,317	2,585	2,251	344	1,739	823	916	131	74	57
40-60	1,087	656	431	144	89	55	774	501	273	169	66	103
60 and over	210	114	96	17	10	7	92	68	24	101	36	65
OTHERS*	339	189	150	178	108	70	137	73	64	24	8	16
0-5	34	16	18	34	16	18
5-10	48	29	19	48	29	19
10-15	32	19	13	32	19	13
15-20	26	11	15	17	10	7	9	1	8
20-40	121	67	54	38	26	12	79	39	40	4	2	2
40-60	60	37	23	8	7	1	41	28	13	11	2	9
60 and over	18	10	8	1	1	...	8	5	3	9	4	5

* Comprises Buddhists, Zoroastrians and Jews.

AND CIVIL CONDITION (BY RELIGION).

PART C.—DETAILS FOR CITIES AND SELECTED TOWNS.

AMRITSAR CITY.

RELIGION AND AGE.	POPULATION.			UNMARRIED.			MARRIED.			WIDOWED.		
	Persons.	Males.	Females.	Persons.	Males.	Females.	Persons.	Males.	Females.	Persons.	Males.	Females.
1	2	3	4	5	6	7	8	9	10	11	12	13
ALL RELIGIONS...	152,756	88,879	63,877	65,948	44,315	21,633	67,571	36,498	31,073	19,237	8,066	11,171
0-5 ...	15,660	8,102	7,558	15,660	8,102	7,558
5-10 ...	16,144	8,691	7,453	16,057	8,667	7,390	77	24	53	10	...	10
10-15 ...	17,403	10,543	6,860	15,361	10,020	5,341	1,983	498	1,485	59	25	34
15-20 ...	14,414	9,114	5,300	7,445	6,606	839	6,693	2,371	4,322	276	137	139
20-40 ...	53,783	32,450	21,333	9,691	9,316	375	38,870	20,322	18,548	5,222	2,812	2,410
40-60 ...	27,478	15,687	11,791	1,415	1,320	95	17,106	11,093	6,013	8,957	3,274	5,683
60 and over ...	7,874	4,292	3,582	319	284	35	2,842	2,190	652	4,713	1,818	2,895
HINDU ...	58,720	34,667	24,053	25,001	17,429	7,572	25,520	14,185	11,334	8,199	3,052	5,147
0-5 ...	5,834	2,921	2,913	5,834	2,921	2,913
5-10 ...	5,820	3,149	2,671	5,770	3,132	2,638	48	17	31	2	...	2
10-15 ...	6,281	3,923	2,358	5,496	3,739	1,757	758	173	585	27	11	16
15-20 ...	5,820	3,873	1,947	2,874	2,692	182	2,813	1,124	1,689	133	57	76
20-40 ...	21,592	13,473	8,119	4,294	4,227	67	14,886	8,129	6,757	2,412	1,117	1,295
40-60 ...	10,608	5,900	4,708	801	591	10	6,139	4,043	2,096	3,868	1,266	2,602
60 and over ...	2,765	1,428	1,337	132	127	5	876	700	176	1,757	601	1,156
SIKH ...	20,357	11,706	8,651	8,356	5,749	2,607	9,188	4,800	4,388	2,813	1,157	1,656
0-5 ...	1,914	1,018	896	1,914	1,018	896
5-10 ...	2,086	1,097	989	2,063	1,094	969	15	3	12	8	...	8
10-15 ...	2,205	1,344	861	1,945	1,319	626	251	25	226	9	...	9
15-20 ...	1,845	1,123	722	897	837	60	915	270	645	33	16	17
20-40 ...	6,931	4,007	2,924	1,118	1,085	33	5,101	2,553	2,548	712	369	343
40-60 ...	4,096	2,418	1,678	329	320	9	2,506	1,627	879	1,261	471	790
60 and over ...	1,280	699	581	90	76	14	400	322	78	790	301	489
JAIN ...	652	371	281	314	207	107	250	132	128	88	42	46
0-5 ...	77	43	34	77	43	34
5-10 ...	76	38	38	76	38	38
10-15 ...	85	53	32	81	52	29	4	1	3
15-20 ...	60	31	29	25	19	6	33	11	22	2	1	1
20-40 ...	211	124	87	43	43	...	142	69	73	28	12	14
40-60 ...	112	62	50	9	9	...	64	36	28	39	17	22
60 and over ...	31	20	11	3	3	...	7	5	2	21	12	9
MUHAMMADAN ...	71,851	41,489	30,362	31,517	20,492	11,025	32,265	17,206	15,059	8,069	3,791	4,278
0-5 ...	7,720	4,060	3,660	7,720	4,060	3,660
5-10 ...	8,059	4,356	3,703	8,045	4,352	3,693	14	4	10
10-15 ...	8,715	5,194	3,521	7,726	4,882	2,844	967	298	669	22	14	8
15-20 ...	6,592	4,062	2,530	3,565	3,034	531	2,920	965	1,955	107	63	44
20-40 ...	24,493	14,477	10,016	3,914	3,696	218	18,531	9,475	9,056	2,048	1,306	742
40-60 ...	12,507	7,220	5,287	455	391	64	8,291	5,316	2,975	3,761	1,513	2,248
60 and over ...	3,765	2,120	1,645	92	77	15	1,542	1,148	394	2,131	895	1,236
CHRISTIAN ...	1,128	620	508	734	423	311	326	173	153	68	24	44
0-5 ...	106	54	52	106	54	52
5-10 ...	97	48	49	97	48	49
10-15 ...	113	29	84	109	28	81	3	1	2	1	...	1
15-20 ...	97	25	72	84	24	60	12	1	11	1	...	1
20-40 ...	536	358	178	316	259	57	196	91	105	24	8	16
40-60 ...	148	82	66	20	9	11	100	66	34	28	7	21
60 and over ...	31	24	7	2	1	1	15	14	1	14	9	5
OTHERS* ...	48	26	22	26	15	11	22	11	11
0-5 ...	9	6	3	9	6	3
5-10 ...	6	3	3	6	3	3
10-15 ...	4	...	4	4	...	4
15-20
20-40 ...	20	11	9	6	6	...	14	5	9
40-60 ...	7	5	2	1	...	1	6	5	1
60 and over ...	2	1	1	2	1	1

* Comprises Buddhists, Zoroastrians and Jews.

TABLE VII.—AGE, SEX
PART C.—DETAILS FOR CITIES AND SELECTED TOWNS.

MULTAN TOWN.

RELIGION AND AGE.	POPULATION.			UNMARRIED.			MARRIED.			WIDOWED.		
	Persons.	Males.	Females.	Persons.	Males.	Females.	Persons.	Males.	Females.	Persons.	Males.	Females.
1	2	3	4	5	6	7	8	9	10	11	12	13
ALL RELIGIONS...	99,243	56,280	42,963	46,135	29,747	16,388	43,220	22,837	20,383	9,888	3,696	6,192
0-5 ...	11,306	5,648	5,658	11,304	5,648	5,656	2	...	2
5-10 ...	11,961	6,183	5,778	11,884	6,168	5,716	73	15	58	4	...	4
10-15 ...	10,679	6,047	4,632	9,609	5,859	3,750	1,037	182	855	33	6	27
15-20 ...	9,011	5,343	3,668	4,860	4,135	725	4,032	1,163	2,869	119	45	74
20-40 ...	35,475	21,338	14,137	7,413	7,027	386	25,449	13,026	12,423	2,613	1,285	1,328
40-60 ...	15,588	8,957	6,631	853	729	124	10,805	6,809	3,796	4,130	1,419	2,711
60 and over ...	5,223	2,764	2,459	212	181	31	2,022	1,642	380	2,989	941	2,048
HINDU ...	38,341	21,582	16,759	16,839	11,106	5,733	17,206	9,100	8,106	4,296	1,376	2,920
0-5 ...	4,410	2,218	2,192	4,410	2,218	2,192
5-10 ...	4,576	2,429	2,147	4,525	2,417	2,108	47	12	35	4	...	4
10-15 ...	4,338	2,532	1,806	3,695	2,420	1,275	622	109	513	21	3	18
15-20 ...	3,833	2,302	1,531	1,725	1,625	100	2,031	652	1,379	77	25	52
20-40 ...	13,248	7,780	5,468	2,115	2,073	42	9,903	5,231	4,672	1,230	476	754
40-60 ...	6,052	3,420	2,632	288	275	13	3,950	2,569	1,381	1,814	576	1,238
60 and over ...	1,884	901	983	81	78	3	653	527	126	1,150	296	854
SIKH ...	2,659	1,712	947	1,231	869	362	1,212	753	459	216	90	126
0-5 ...	267	127	140	266	127	139	1	...	1
5-10 ...	302	161	141	301	161	140	1	...	1
10-15 ...	235	141	94	200	133	67	35	8	27
15-20 ...	248	179	69	95	85	10	151	92	59	2	2	...
20-40 ...	1,142	824	318	338	332	6	733	452	281	71	40	31
40-60 ...	358	222	136	22	22	...	258	173	85	78	27	51
60 and over ...	107	58	49	9	9	...	33	28	5	65	21	44
JAIN ...	388	188	200	169	89	80	176	86	90	43	13	30
0-5 ...	60	23	37	60	23	37
5-10 ...	63	31	32	62	31	31	1	...	1
10-15 ...	42	22	20	33	21	12	8	1	7	1	...	1
15-20 ...	37	18	19	13	13	...	23	5	18	1	...	1
20-40 ...	115	55	60	108	51	55	9	4	5
40-60 ...	57	35	22	1	1	...	37	28	9	19	6	13
60 and over ...	14	4	10	1	1	...	13	3	10
MUHAMMADAN ...	55,686	31,161	24,525	26,261	16,306	9,955	24,148	12,657	11,491	5,277	2,198	3,079
0-5 ...	6,406	3,198	3,208	6,405	3,198	3,207	1	...	1
5-10 ...	6,892	3,486	3,406	6,868	3,483	3,385	24	3	21
10-15 ...	5,966	3,310	2,656	5,589	3,245	2,344	366	62	304	11	3	8
15-20 ...	4,813	2,796	2,017	2,964	2,369	595	1,812	411	1,401	37	16	21
20-40 ...	19,455	11,391	8,064	3,797	3,503	294	14,364	7,127	7,237	1,294	761	533
40-60 ...	8,973	5,199	3,774	516	414	102	6,265	3,981	2,284	2,192	804	1,388
60 and over ...	3,181	1,781	1,400	122	94	28	1,316	1,073	243	1,743	614	1,129
CHRISTIAN ...	2,105	1,606	499	1,596	1,359	237	457	230	227	52	17	35
0-5 ...	153	78	75	153	78	75
5-10 ...	125	75	50	125	75	50
10-15 ...	91	38	53	85	36	49	6	2	4
15-20 ...	76	48	28	59	43	16	15	3	12	2	2	...
20-40 ...	1,484	1,271	213	1,149	1,110	39	327	157	170	8	4	4
40-60 ...	140	77	63	25	17	8	91	56	35	24	4	20
60 and over ...	36	19	17	18	12	6	18	7	11
OTHERS* ...	64	31	33	39	18	21	21	11	10	4	2	2
0-5 ...	10	4	6	10	4	6
5-10 ...	3	1	2	3	1	2
10-15 ...	7	4	3	7	4	3
15-20 ...	4	...	4	4	...	4
20-40 ...	31	17	14	14	9	5	16	8	8	1	...	1
40-60 ...	8	4	4	1	...	1	4	2	2	3	2	1
60 and over ...	1	1	1	1

* Comprises Buddhists, Zoroastrians and Jews.

AND CIVIL CONDITION (BY RELIGION).

PART C.—DETAILS FOR CITIES AND SELECTED TOWNS.

RAWALPINDI TOWN.

RELIGION AND AGE.	POPULATION.			UNMARRIED.			MARRIED.			WIDOWED.		
	Persons.	Males.	Females.	Persons.	Males.	Females.	Persons.	Males.	Females.	Persons.	Males.	Females.
1	2	3	4	5	6	7	8	9	10	11	12	13
ALL RELIGIONS...	86,483	57,451	29,032	39,958	29,767	10,191	38,500	23,864	14,636	8,025	3,820	4,205
0-5 ...	8,130	4,150	3,980	8,122	4,145	3,977	8	5	3
5-10 ...	7,643	4,078	3,565	7,485	4,029	3,456	131	36	95	27	13	14
10-15 ...	7,599	4,835	2,764	6,604	4,595	2,009	955	234	721	40	6	34
15-20 ...	8,406	5,773	2,633	4,858	4,517	341	3,421	1,202	2,219	127	54	73
20-40 ...	39,473	28,752	10,721	12,125	11,802	323	24,582	15,293	9,289	2,766	1,657	1,109
40-60 ...	12,124	7,927	4,197	617	561	56	8,067	5,961	2,106	3,440	1,405	2,035
60 and over ...	3,108	1,936	1,172	147	118	29	1,336	1,133	203	1,625	685	940
HINDU ...	29,106	18,237	10,869	12,597	8,847	3,750	13,181	7,752	5,429	3,328	1,638	1,690
0-5 ...	3,112	1,578	1,534	3,112	1,578	1,534
5-10 ...	3,096	1,847	1,449	3,017	1,626	1,391	59	13	46	20	8	12
10-15 ...	2,923	1,836	1,092	2,468	1,745	723	446	90	356	14	1	13
15-20 ...	2,869	1,900	969	1,455	1,396	59	1,349	477	872	65	27	38
20-40 ...	11,569	7,473	3,796	2,236	2,206	30	8,208	4,874	3,334	1,125	693	432
40-60 ...	4,414	2,826	1,588	255	248	7	2,694	1,948	746	1,465	630	835
60 and over ...	1,118	677	441	54	48	6	425	350	75	639	279	360
SIKH ...	8,306	5,385	2,921	3,636	2,716	920	3,759	2,274	1,485	911	395	516
0-5 ...	793	427	366	788	424	364	5	3	2
5-10 ...	781	426	355	759	421	338	19	4	15	3	1	2
10-15 ...	822	554	268	704	520	184	110	33	77	8	1	7
15-20 ...	957	661	298	544	522	22	397	134	263	16	5	11
20-40 ...	3,349	2,297	1,052	770	759	11	2,258	1,374	884	321	164	157
40-60 ...	1,255	803	452	54	54	...	843	617	226	358	132	226
60 and over ...	349	217	132	17	16	1	127	109	18	205	92	113
JAIN ...	963	524	439	472	304	168	340	168	172	151	52	99
0-5 ...	119	66	53	119	66	53
5-10 ...	126	56	70	126	56	70
10-15 ...	118	72	46	105	69	36	13	3	10
15-20 ...	83	51	32	50	42	8	33	9	24
20-40 ...	307	173	134	63	62	1	199	97	102	45	14	31
40-60 ...	176	89	87	8	8	...	84	51	33	84	30	54
60 and over ...	34	17	17	1	1	...	11	8	3	22	8	14
MUHAMMADAN ...	40,678	27,285	13,393	17,382	12,666	4,716	19,782	12,935	6,847	3,514	1,684	1,830
0-5 ...	3,595	1,814	1,781	3,592	1,812	1,780	3	2	1
5-10 ...	3,360	1,811	1,549	3,303	1,788	1,515	53	19	34	4	4	...
10-15 ...	3,563	2,292	1,271	3,170	2,484	986	375	104	271	18	4	14
15-20 ...	4,290	3,031	1,259	2,635	2,434	201	1,609	575	1,034	46	22	24
20-40 ...	18,464	13,394	5,070	4,369	4,190	179	12,857	8,437	4,420	1,238	767	471
40-60 ...	5,871	3,965	1,906	247	212	35	4,147	3,160	987	1,477	593	884
60 and over ...	1,535	978	557	66	46	20	738	638	100	731	294	437
CHRISTIAN ...	7,346	5,978	1,368	5,830	5,216	614	1,398	714	684	118	48	70
0-5 ...	507	265	242	507	265	242
5-10 ...	275	137	138	275	137	138
10-15 ...	162	79	83	151	75	76	11	4	7
15-20 ...	204	128	76	172	121	51	32	7	25
20-40 ...	5,740	5,095	645	4,665	4,574	91	1,039	503	536	36	18	18
40-60 ...	339	229	160	51	37	14	284	174	110	54	18	36
60 and over ...	69	45	24	9	7	2	32	26	6	28	12	16
OTHERS* ...	81	42	42	41	18	23	40	21	19	3	3	...
0-5 ...	4	...	4	4	...	4
5-10 ...	5	1	4	5	1	4
10-15 ...	6	2	4	6	2	4
15-20 ...	3	2	1	2	2
20-40 ...	44	20	24	22	11	11	1	8	13	1	1	...
40-60 ...	19	15	4	2	2	...	15	11	4	2	2	...
60 and over ...	3	2	1	3	2	1

* Comprises Buddhists, Zoroastrians and Jews.

TABLE VII.—AGE, SEX
PART C.—DETAILS FOR CITIES AND SELECTED TOWNS.

AMBALA TOWN.

RELIGION AND AGE.	POPULATION.			UNMARRIED.			MARRIED.			WIDOWED.		
	Persons.	Males.	Females.	Persons.	Males.	Females.	Persons.	Males.	Females.	Persons.	Males.	Females.
1	2	3	4	5	6	7	8	9	10	11	12	13
ALL RELIGIONS ..	80,131	49,204	30,927	34,991	23,686	11,305	36,474	21,109	15,365	8,666	4,409	4,257
0—5 ...	8,623	4,312	4,311	8,609	4,311	4,298	13	1	12	1	...	1
5—10 ...	7,844	4,124	3,720	7,632	4,089	3,543	190	29	161	22	6	16
10—15 ...	7,059	4,220	2,839	5,605	3,809	1,796	1,404	393	1,011	50	18	32
15—20 ...	7,117	4,305	2,812	4,036	2,841	1,195	2,891	1,352	1,539	190	112	78
20—40 ...	32,985	22,135	10,850	8,445	8,107	338	22,036	12,406	9,630	2,504	1,622	882
40—60 ...	12,566	7,757	4,829	525	424	101	8,399	5,672	2,727	3,662	1,661	2,001
60 and over ...	3,917	2,351	1,566	139	105	34	1,541	1,256	285	2,237	990	1,247
HINDU ...	38,192	22,671	15,521	14,697	9,637	5,060	18,786	10,668	8,118	4,709	2,366	2,343
0—5 ...	4,346	2,128	2,218	4,333	2,128	2,205	12	...	12	1	...	1
5—10 ...	4,036	2,125	1,911	3,900	2,101	1,799	118	20	96	20	4	16
10—15 ...	3,546	2,143	1,403	2,774	1,929	845	746	210	536	26	4	22
15—20 ...	3,464	2,087	1,377	1,410	1,307	103	1,957	724	1,233	97	56	41
20—40 ...	14,504	9,088	5,416	1,591	1,903	88	11,069	6,309	4,780	1,424	876	548
40—60 ...	6,406	3,989	2,417	227	212	15	4,153	2,841	1,312	2,026	936	1,090
60 and over ...	1,890	1,111	779	62	57	5	713	564	149	1,115	490	625
SIKH ...	3,392	2,592	800	1,413	1,183	230	1,704	1,214	490	275	195	80
0—5 ...	259	145	114	259	145	114
5—10 ...	175	103	72	169	100	69	5	2	3	1	1	...
10—15 ...	179	125	54	136	105	31	42	19	23	1	1	...
15—20 ...	362	285	77	196	190	6	162	91	71	4	4	...
20—40 ...	1,918	1,569	349	618	611	7	1,182	856	326	118	102	16
40—60 ...	386	287	99	21	21	...	273	214	59	92	52	40
60 and over ...	113	78	35	14	11	3	40	32	8	59	35	24
JAIN ...	957	535	422	363	235	128	434	224	210	160	76	84
0—5 ...	87	41	46	86	40	46	1	1
5—10 ...	99	54	45	98	53	45	1	1	...
10—15 ...	113	68	45	94	62	32	18	5	13	1	1	...
15—20 ...	108	61	47	37	34	3	69	27	42	2	...	2
20—40 ...	300	164	136	37	37	...	218	109	109	45	18	27
40—60 ...	199	120	79	10	8	2	111	70	41	78	42	36
60 and over ...	51	27	24	1	1	...	17	12	5	33	14	19
MUHAMMADAN ...	31,641	18,426	13,215	13,725	8,253	5,472	14,521	8,463	6,058	3,395	1,710	1,685
0—5 ...	3,593	1,815	1,778	3,593	1,815	1,778
5—10 ...	3,328	1,729	1,599	3,259	1,722	1,537	69	7	62
10—15 ...	3,105	1,617	1,288	2,491	1,648	843	594	159	435	20	10	10
15—20 ...	3,008	1,745	1,263	2,247	1,189	1,058	675	505	170	86	51	35
20—40 ...	11,517	7,033	4,484	1,849	1,677	172	8,601	4,764	4,037	867	592	275
40—60 ...	5,295	3,188	2,107	231	166	65	3,646	2,410	1,236	1,418	612	806
60 and over ...	1,795	1,099	696	55	36	19	736	618	118	1,004	445	559
CHRISTIAN ...	5,918	4,958	960	4,776	4,364	412	1,015	532	483	127	62	65
0—5 ...	333	160	153	333	180	153
5—10 ...	205	113	92	205	113	92
10—15 ...	116	67	49	110	65	45	4	...	4	2	2	...
15—20 ...	173	125	48	144	119	25	28	5	23	1	1	...
20—40 ...	4,728	4,267	461	3,942	3,871	71	736	362	374	50	34	16
40—60 ...	295	170	125	35	16	19	212	135	77	48	19	29
60 and over ...	68	36	32	7	...	7	35	30	5	26	6	20
OTHERS* ...	31	22	9	17	14	3	14	8	6
0—5 ...	5	3	2	5	3	2
5—10 ...	1	...	1	1	...	1
10—15
15—20 ...	2	2	...	2	2
20—40 ...	18	14	4	8	8	...	10	6	4
40—60 ...	5	3	2	1	1	...	4	2	2
60 and over

* Comprises Buddhists, Zoroastrians and Jews.

AND CIVIL CONDITION (BY RELIGION).

PART C.—DETAILS FOR CITIES AND SELECTED TOWNS.

JULLUNDUR TOWN.

RELIGION AND AGE.	POPULATION.			UNMARRIED.			MARRIED.			WIDOWED.		
	Persons.	Males.	Females.	Persons.	Males.	Females.	Persons.	Males.	Females.	Persons.	Males.	Females.
1	2	3	4	5	6	7	8	9	10	11	12	13
ALL RELIGIONS...	69,318	39,816	29,502	30,836	20,209	10,627	31,296	16,795	14,501	7,186	2,812	4,374
0-5	8,096	4,055	4,041	8,091	4,055	4,036	3	...	3	2	...	2
5-10	8,242	4,369	3,873	7,956	4,300	3,656	249	55	194	37	14	23
10-15	7,037	4,128	2,909	5,876	3,752	2,124	1,122	359	763	39	17	22
15-20	6,669	4,175	2,494	3,329	2,854	475	3,204	1,237	1,967	136	84	52
20-40	23,393	14,354	9,039	4,927	4,708	219	16,685	8,685	8,000	1,781	961	820
40-60	11,802	6,611	5,191	493	421	72	8,336	5,175	3,161	2,973	1,015	1,958
60 and over	4,079	2,124	1,955	164	119	45	1,697	1,284	413	2,218	721	1,497
HINDU	23,383	13,386	9,997	10,355	6,875	3,480	10,832	6,026	4,806	2,196	485	1,711
0-5	2,670	1,314	1,356	2,670	1,314	1,356
5-10	2,759	1,468	1,291	2,680	1,445	1,235	62	13	49	17	10	7
10-15	2,377	1,403	974	1,994	1,276	718	369	120	249	14	7	7
15-20	2,495	1,658	837	1,223	1,113	110	1,216	519	699	54	26	28
20-40	8,001	4,904	3,097	1,643	1,608	35	5,834	3,125	2,709	524	171	353
40-60	4,046	2,240	1,806	109	90	19	2,980	1,994	986	957	156	801
60 and over	1,035	399	636	36	29	7	369	255	114	630	115	515
SIKH	3,136	2,413	723	1,407	1,195	212	1,469	1,018	451	260	200	60
0-5	217	124	93	217	124	93
5-10	172	96	76	163	90	73	7	4	3	2	2	...
10-15	180	125	55	135	101	34	43	23	20	2	1	1
15-20	412	349	63	232	225	7	169	113	56	11	11	...
20-40	1,706	1,404	302	624	623	1	946	662	284	136	119	17
40-60	360	256	104	27	24	3	267	188	79	66	44	22
60 and over	89	59	30	9	8	1	37	28	9	43	23	20
JAIN	438	220	218	206	116	90	161	76	85	71	28	43
0-5	43	16	27	43	16	27
5-10	59	26	33	58	26	32	1	...	1
10-15	58	28	30	52	27	25	5	1	4	1	...	1
15-20	36	26	10	22	20	2	14	6	8
20-40	145	75	70	20	19	1	104	49	55	21	7	14
40-60	69	38	33	8	7	1	32	17	15	29	12	17
60 and over	28	13	15	3	1	2	5	3	2	20	9	11
MUHAMMADAN	40,903	22,614	18,289	17,715	10,994	6,721	18,594	9,539	9,055	4,594	2,081	2,513
0-5	5,074	2,554	2,520	5,069	2,554	2,515	3	...	3	2	...	2
5-10	5,186	2,738	2,448	4,990	2,699	2,291	178	37	141	18	2	16
10-15	4,387	2,557	1,830	3,663	2,333	1,330	703	215	488	21	9	12
15-20	3,670	2,107	1,563	1,809	1,464	345	1,798	598	1,200	63	45	18
20-40	12,443	6,994	5,449	1,738	1,576	162	9,631	4,759	4,672	1,074	659	415
40-60	7,230	4,017	3,213	331	287	44	4,999	2,935	2,064	1,900	795	1,105
60 and over	2,913	1,647	1,266	115	81	34	1,282	895	287	1,516	571	945
CHRISTIAN	1,440	1,172	268	1,142	1,022	120	235	132	103	63	18	45
0-5	90	45	45	90	45	45
5-10	64	41	23	63	40	23	1	1
10-15	34	14	20	31	14	17	2	...	2
15-20	53	34	19	40	31	9	5	1	4	8	2	6
20-40	1,093	974	119	899	879	20	169	90	79	25	5	20
40-60	92	58	34	18	13	5	54	37	17	20	8	12
60 and over	14	6	8	1	...	1	4	3	1	9	3	6
OTHERS*	18	11	7	11	7	4	5	4	1	2	...	2
0-5	2	2	...	2	2
5-10	2	...	2	2	...	2
10-15	1	1	...	1	1
15-20	3	1	2	3	1	2
20-40	5	3	2	3	3	...	1	...	1	1	...	1
40-60	5	4	1	4	4	...	1	...	1
60 and over

Comprises Buddhists, Zoroastrians and Jews.

TABLE VII.—AGE, SEX
PART C.—DETAILS FOR CITIES AND SELECTED TOWNS.

SIALKOT TOWN.

RELIGION AND AGE.	POPULATION.			UNMARRIED.			MARRIED.			WIDOWED.		
	Persons.	Males.	Females.	Persons.	Males.	Females.	Persons.	Males.	Females.	Persons.	Males.	Females.
1	2	3	4	5	6	7	8	9	10	11	12	13
ALL RELIGIONS...	64,869	38,130	26,739	29,677	19,231	10,446	27,468	14,820	12,648	7,724	4,079	3,645
0-5 ...	8,131	4,110	4,021	8,131	4,110	4,021
5-10 ...	8,241	4,420	3,821	8,182	4,384	3,798	54	34	20	5	2	3
10-15 ...	7,193	4,492	2,701	6,262	4,186	2,076	894	288	606	37	18	19
15-20 ...	5,275	3,123	2,152	2,623	2,265	358	2,555	806	1,749	97	52	45
20-40 ...	22,106	13,514	8,592	4,246	4,085	161	15,657	8,093	7,564	2,203	1,336	867
40-60 ...	9,744	5,805	3,939	192	171	21	6,627	4,255	2,372	2,925	1,379	1,546
60 and over ...	4,179	2,666	1,513	41	30	11	1,681	1,344	337	2,457	1,292	1,165
HINDU ...	15,417	9,109	6,308	6,203	3,779	2,424	6,108	3,235	2,873	3,106	2,095	1,011
0-5 ...	1,764	811	953	1,764	811	953
5-10 ...	2,021	1,012	1,009	1,976	981	995	42	30	12	3	1	2
10-15 ...	1,871	1,328	543	1,622	1,220	402	235	103	132	14	5	9
15-20 ...	1,062	609	453	508	457	51	535	147	388	19	5	14
20-40 ...	4,546	2,485	2,061	308	290	18	3,312	1,537	1,775	926	658	268
40-60 ...	2,712	1,775	937	25	20	5	1,576	1,067	509	1,111	688	423
60 and over ...	1,441	1,089	352	408	351	57	1,033	738	295
SIKH ...	4,290	3,013	1,277	1,695	1,226	469	2,162	1,537	625	433	250	183
0-5 ...	354	177	177	354	177	177
5-10 ...	385	221	164	384	221	163	1	...	1
10-15 ...	338	224	114	314	209	105	23	14	9	1	1	...
15-20 ...	420	292	128	208	191	17	201	92	109	11	9	2
20-40 ...	2,003	1,560	443	412	405	7	1,437	1,044	393	154	111	43
40-60 ...	584	398	186	18	18	...	412	309	103	154	71	83
60 and over ...	206	141	65	5	5	...	88	78	10	113	58	55
JAIN ...	1,310	708	602	699	417	282	467	235	232	144	56	88
0-5 ...	194	92	102	194	92	102
5-10 ...	189	100	89	188	99	89	1	1
10-15 ...	168	86	82	154	84	70	14	2	12
15-20 ...	125	70	55	63	45	18	56	22	34	6	3	3
20-40 ...	386	227	159	86	83	3	254	122	132	46	22	24
40-60 ...	185	103	82	13	13	...	121	71	50	51	19	32
60 and over ...	63	30	33	1	1	...	21	17	4	41	12	29
MUHAMMADAN ...	40,613	22,806	17,807	18,676	11,747	6,929	17,982	9,420	8,562	3,955	1,639	2,316
0-5 ...	5,530	2,874	2,656	5,530	2,874	2,656
5-10 ...	5,448	2,990	2,458	5,436	2,986	2,450	10	3	7	2	1	1
10-15 ...	4,688	2,783	1,905	4,063	2,608	1,455	603	163	440	22	12	10
15-20 ...	3,531	2,064	1,467	1,757	1,502	255	1,715	529	1,186	59	33	26
20-40 ...	12,906	7,298	5,608	1,746	1,653	93	10,104	5,110	4,994	1,056	535	521
40-60 ...	6,089	3,418	2,671	111	102	9	4,405	2,733	1,672	1,573	583	990
60 and over ...	2,421	1,379	1,042	33	22	11	1,145	882	263	1,243	475	768
CHRISTIAN ...	3,222	2,481	741	2,394	2,052	342	743	390	353	85	39	46
0-5 ...	267	154	133	267	154	133
5-10 ...	194	93	101	194	93	101
10-15 ...	128	71	57	109	65	44	19	6	13
15-20 ...	137	88	49	87	70	17	48	16	32	2	2	...
20-40 ...	2,258	1,939	319	1,690	1,650	40	547	279	268	21	10	11
40-60 ...	171	109	62	25	18	7	110	73	37	36	18	18
60 and over ...	47	27	20	2	2	...	19	16	3	26	9	17
OTHERS* ...	17	13	4	10	10	...	6	3	3	1	...	1
0-5 ...	2	2	...	2	2
5-10 ...	4	4	...	4	4
10-15
15-20
20-40 ...	7	5	2	4	4	...	3	1	2
40-60 ...	3	2	1	3	2	1
60 and over ...	1	...	1	1	...	1

* Comprises Buddhists, Zoroastrians and Jews.

AND CIVIL CONDITION (BY RELIGION).

PART C.—DETAILS FOR CITIES AND SELECTED TOWNS.

FEROZEPURE TOWN.

RELIGION AND AGE.	POPULATION.			UNMARRIED.			MARRIED.			WIDOWED.		
	Persons.	Males.	Females.	Persons.	Males.	Females.	Persons.	Males.	Females.	Persons.	Males.	Females.
1	2	3	4	5	6	7	8	9	10	11	12	13
ALL RELIGIONS...	50,836	31,459	19,377	21,595	15,019	6,576	23,424	13,763	9,661	5,817	2,677	3,140
0-5	5,160	2,632	2,528	5,159	2,632	2,527	1	...	1
5-10	4,931	2,560	2,371	4,880	2,544	2,336	49	14	35	2	2	...
10-15	4,241	2,651	1,590	3,625	2,473	1,152	597	168	429	19	10	9
15-20	4,887	3,047	1,840	2,472	2,170	302	2,298	806	1,492	117	71	46
20-40	21,573	14,455	7,118	4,939	4,748	191	14,655	8,556	6,099	1,979	1,151	828
40-60	8,101	5,050	3,051	446	392	54	5,128	3,658	1,470	2,527	1,000	1,527
60 and over	1,943	1,064	879	74	60	14	696	561	135	1,173	443	730
HINDU	21,542	13,174	8,368	8,568	5,964	2,604	10,083	5,929	4,154	2,891	1,281	1,610
0-5	2,111	1,102	1,009	2,111	1,102	1,009
5-10	2,161	1,166	995	2,127	1,152	975	32	12	20	2	10	6
10-15	1,905	1,251	654	1,599	1,162	437	290	79	211	16	39	27
15-20	2,232	1,433	799	1,061	966	95	1,105	428	677	66	39	27
20-40	8,776	5,648	3,128	1,453	1,380	73	6,309	3,728	2,581	1,014	540	474
40-60	3,605	2,185	1,420	188	173	15	2,124	1,505	619	1,293	507	786
60 and over	752	389	363	29	29	...	223	177	46	500	183	317
SIKH	2,951	1,913	1,038	1,195	759	436	1,463	982	481	293	172	121
0-5	215	107	108	214	107	107	1	...	1
5-10	256	99	157	255	98	157	3	1
10-15	282	133	149	257	121	136	25	12	13
15-20	262	163	99	138	115	23	114	41	73	10	7	3
20-40	1,341	999	342	264	254	10	949	653	296	128	92	36
40-60	490	347	143	59	57	2	319	236	83	112	54	58
60 and over	105	65	40	8	7	1	54	39	15	43	19	24
JAIN	479	253	226	176	110	66	160	43	117	143	100	43
0-5	51	27	24	51	27	24
5-10	57	28	29	54	27	27	3	1	2
10-15	43	26	17	37	25	12	6	1	5
15-20	50	23	27	12	11	1	31	5	26	7	7	...
20-40	189	101	88	17	16	1	96	25	71	76	60	16
40-60	71	39	32	4	4	...	21	10	11	46	25	21
60 and over	18	9	9	1	...	1	3	1	2	14	8	6
MUHAMMADAN	23,409	14,120	9,289	9,701	6,427	3,274	11,266	6,592	4,674	2,442	1,101	1,341
0-5	2,593	1,298	1,295	2,593	1,298	1,295
5-10	2,367	1,222	1,145	2,354	1,222	1,132	13	...	13
10-15	1,963	1,212	751	1,687	1,137	550	273	75	198	3	...	3
15-20	2,246	1,361	885	1,183	1,014	169	1,030	330	700	33	17	16
20-40	9,390	6,047	3,343	1,698	1,617	81	6,947	3,985	2,962	745	445	300
40-60	3,793	2,382	1,411	151	116	35	2,592	1,660	732	1,050	406	644
60 and over	1,057	598	459	35	23	12	411	342	69	611	233	378
CHRISTIAN	2,439	1,988	451	1,946	1,752	194	446	214	232	47	22	25
0-5	189	98	91	189	98	91
5-10	90	45	45	90	45	45
10-15	48	29	19	45	28	17	3	1	2
15-20	95	66	29	76	63	13	18	2	16	1	1	...
20-40	1,868	1,654	214	1,503	1,477	26	349	163	186	16	14	2
40-60	133	93	45	42	40	2	71	46	25	25	7	18
60 and over	11	3	8	1	1	...	5	2	3	5	...	5
OTHERS*	16	11	5	9	7	2	6	3	3	1	1	...
0-5	1	...	1	1	...	1
5-10
10-15
15-20	2	1	1	2	1	1
20-40	9	6	3	4	4	...	5	2	3
40-60	4	4	...	2	2	...	1	1	...	1	1	...
60 and over

* Comprises Buddhists, Zoroastrians and Jews.

TABLE VIII.
(EDUCATION.)

1. This table which shows the extent of literacy is, like Table VII divided into three parts, namely:—

(A) showing figures for the Province as a whole by religions,

(B) giving similar figures for each $\frac{\text{District and State}}{\text{City and selected town}}$ for the main religions returned.

In parts B and C, religions showing small population in individual Districts and States have been omitted from those units.

2. Under the orders of the Local Government figures of literacy in the Vernaculars have been tabulated in the same form, but not being needed for Imperial requirements, they have been relegated, as an appendix to this table, to Vol. III, which should be referred to for the information in question.

3. In order to distinguish between Native Christians and Europeans and Anglo-Indians, etc., who are literate (and literate in English), the figures relating to Native Christians are given in the statement below. These when deducted from the figures given in the table within, for Christians as a whole will furnish statistics for European and allied races, Armenians and Anglo-Indians:—

AGE.	TOTAL POPULATION.		LITERATE.		LITERATE IN ENGLISH.	
	Males.	Females.	Males.	Females.	Males.	Females.
PUNJAB	90,776	73,218	3,991	2,583	1,807	1,157
0-10	149	93	45	27
10-15	579	544	206	166
15-20	649	547	302	233
20 and over	2,614	1,399	1,254	731
BRITISH TERRITORY	90,322	72,898	3,856	2,508	1,732	1,114
0-10	140	89	41	24
10-15	570	540	201	165
15-20	633	535	294	228
20 and over	2,513	1,344	1,196	697
NATIVE STATES	454	320	135	75	75	43
0-10	9	4	4	3
10-15	9	4	5	1
15-20	16	12	8	5
20 and over	101	55	58	34

**TABLE VII.—EDUCATION (BY RELIGION AND AGE).
PUNJAB.**

Serial No.	RELIGION AND AGE.	POPULATION.														
		TOTAL.				LITERATE.				ILLITERATE.				LITERATE IN ENGLISH.		
		Persons.	Males.	Females.	Persons.	Males.	Females.	Persons.	Males.	Females.	Persons.	Males.	Females.			
1	ALL RELIGIONS	24,187,750	13,314,975	10,872,775	899,195	886,468	62,732	23,288,555	12,478,512	10,810,043	117,561	106,707	10,854			
2	0-10	6,563,928	3,474,415	3,109,513	13,484	9,631	3,863	6,570,434	3,464,734	3,105,650	1,940	1,052	888			
3	10-15	2,701,767	1,583,150	1,118,617	75,722	65,894	9,828	2,626,045	1,517,256	1,108,789	8,624	7,293	1,328			
4	15-20	2,107,361	1,218,615	888,746	106,385	95,485	10,880	2,000,986	1,123,180	877,786	18,758	17,149	1,609			
5	20 and over	12,724,694	7,038,795	5,755,899	703,614	665,453	88,161	12,091,080	6,373,342	5,717,738	88,233	81,210	7,029			
6	HINDU	8,773,621	4,821,081	3,952,580	484,870	457,938	26,932	8,288,751	4,333,093	3,925,658	47,760	46,494	1,266			
7	0-10	2,230,724	1,168,328	1,062,396	6,153	4,603	1,552	2,224,569	1,163,725	1,060,844	170	142	28			
8	10-15	968,730	562,309	406,421	38,557	34,632	4,995	929,173	527,647	401,526	3,872	3,515	360			
9	15-20	831,970	481,678	350,292	53,516	53,786	5,734	772,454	427,892	344,562	9,480	8,927	553			
10	20 and over	4,742,197	2,608,716	2,133,481	379,642	364,857	14,755	4,382,565	2,243,829	2,118,726	34,235	33,860	365			
11	SIKH	2,983,729	1,651,595	1,232,134	169,380	155,170	14,210	2,714,349	1,496,425	1,217,924	9,335	9,208	127			
12	0-10	749,064	414,204	334,860	2,622	1,740	882	746,442	412,464	333,978	19	16	3			
13	10-15	316,394	196,324	120,070	14,468	12,327	2,141	301,926	183,997	117,929	921	905	16			
14	15-20	237,719	161,446	96,273	18,855	16,632	2,171	238,864	144,752	94,102	2,242	2,204	38			
15	20 and over	1,560,552	879,621	680,931	133,435	124,419	9,016	1,427,117	755,202	671,915	6,153	6,083	70			
16	JAIN	46,775	25,280	21,495	12,249	11,727	522	34,528	13,533	20,973	1,033	1,070	13			
17	0-10	11,138	5,733	5,405	146	116	30	10,992	5,617	5,375	5	5	...			
18	10-15	5,562	3,132	2,430	988	914	84	4,574	2,213	2,361	82	81	...			
19	15-20	4,082	2,558	2,024	1,490	1,402	88	3,092	1,156	1,336	188	185	...			
20	20 and over	25,493	13,857	11,836	9,625	9,230	335	15,968	4,567	11,301	809	799	10			
21	BUDDHIST	7,690	3,727	3,963	609	534	25	7,081	3,143	3,938	6	6	...			
22	0-10	1,514	767	747	1	1	...	1,513	768	747			
23	10-15	716	374	342	19	19	...	697	355	342	1	1	...			
24	15-20	681	320	281	51	51	...	630	299	361	5	5	...			
25	20 and over	4,779	2,266	2,513	538	518	23	4,241	1,753	2,488	5	5	...			
26	ZOROASTRIAN	653	396	257	479	324	155	174	72	102	414	295	119			
27	0-10	132	74	58	25	15	10	107	69	48	17	10	7			
28	10-15	43	19	24	34	14	20	9	5	4	28	13	15			
29	15-20	43	20	28	37	17	20	6	3	3	33	17	16			
30	20 and over	435	233	152	383	278	105	52	5	47	336	255	81			
31	MUHAMMADAN	12,275,477	6,695,943	5,579,534	193,565	183,032	10,533	12,081,912	6,512,911	5,569,001	24,544	24,164	380			
32	0-10	3,532,732	1,854,412	1,678,320	2,744	2,253	491	3,529,988	1,852,158	1,677,829	39	80	19			
33	10-15	1,359,833	809,283	580,550	18,215	18,771	1,444	1,371,618	792,512	579,106	2,026	1,972	54			
34	15-20	997,099	563,885	433,214	23,834	22,205	1,629	973,285	541,660	431,585	4,900	4,824	76			
35	20 and over	6,335,813	3,468,363	2,887,450	143,772	141,303	6,968	6,207,041	3,326,560	2,880,481	17,519	17,288	231			
36	CHRISTIAN	199,751	116,985	82,766	38,022	27,676	10,346	161,729	89,309	72,420	34,399	25,488	8,911			
37	0-10	58,618	30,897	27,721	1,789	903	896	56,819	29,934	26,825	1,628	799	839			
38	10-15	20,487	11,708	8,779	2,441	1,132	1,251	18,046	10,566	7,520	1,690	809	831			
39	15-20	15,265	8,708	6,557	2,581	1,340	1,241	12,684	7,368	5,316	1,916	392	934			
40	20 and over	106,381	65,672	39,708	31,201	24,251	6,950	74,180	41,421	32,759	29,165	22,888	6,277			
41	JEW	54	18	36	21	12	9	33	6	27	20	12	8			
42	0-10	6	...	6	2	...	2	4	...	4	2	2	...			
43	10-15	2	...	1	2	1	1			
44	15-20	2	...	2	1	...	1			
45	20 and over	44	17	27	18	12	6	26	5	21	17	12	6			

PART A.—PROVINCIAL SUMMARY.
BRITISH TERRITORY.

POPULATION.														
TOTAL.			LITERATE.						ILLITERATE.			LITERATE IN ENGLISH.		
Persons.	Males.	Females.	Persons.	Males.	Females.	Persons.	Males.	Females.	Persons.	Males.	Females.	Serial No.		
1	2	3	4	5	6	7	8	9	10	11	12			
19,974,966	10,992,067	8,982,889	774,845	717,884	57,461	19,200,111	10,274,683	8,925,428	109,101	98,730	10,371	1		
5,600,497	2,904,493	2,598,004	12,412	8,781	3,631	5,488,085	2,895,712	2,592,373	1,848	997	851	2		
2,262,887	1,321,272	931,615	68,838	59,518	9,319	2,184,049	1,261,733	922,296	8,052	6,752	1,306	3		
1,720,943	994,090	726,853	93,434	83,365	10,069	1,627,509	910,725	716,794	17,204	15,665	1,539	4		
10,500,629	5,772,212	4,728,417	600,161	565,719	34,442	9,900,468	5,206,498	4,693,975	81,997	75,316	6,681	5		
6,682,818	3,686,923	2,986,895	404,387	380,096	24,291	6,278,431	3,306,827	2,971,604	42,969	41,742	1,227	6		
1,717,243	903,213	814,030	5,367	4,115	1,452	1,711,676	899,098	812,578	156	138	28	7		
748,757	486,692	312,065	35,200	30,610	4,590	713,587	406,082	307,475	3,508	3,155	353	8		
633,535	389,505	284,030	51,015	45,720	5,295	582,520	323,785	258,735	8,577	8,041	536	9		
3,683,283	1,977,513	1,605,770	312,605	299,651	12,954	3,270,678	1,877,862	1,592,816	30,728	30,418	310	10		
2,093,804	1,197,922	895,882	145,184	132,362	12,822	1,948,620	1,065,560	883,060	8,353	8,240	113	11		
547,704	304,575	243,129	2,394	1,572	822	545,310	308,003	242,307	17	15	21	12		
231,994	145,040	86,954	13,237	11,203	2,034	218,757	133,837	84,920	853	839	141	13		
181,181	112,879	68,502	16,630	14,660	1,970	164,521	98,019	66,532	1,980	1,950	30	14		
1,132,925	635,828	497,297	112,923	104,927	7,996	1,020,002	580,701	489,301	5,503	5,486	67	15		
39,637	21,319	18,318	10,532	10,068	464	29,105	11,251	17,854	1,007	995	12	16		
9,386	4,805	4,581	137	108	29	9,249	4,697	4,552	4	4	17	17		
4,743	2,677	2,066	881	820	61	2,005	1,837	2,005	77	75	218	18		
3,905	2,161	1,744	1,286	1,206	80	2,619	955	1,684	174	174	18	19		
21,603	11,876	9,927	8,228	7,934	294	13,375	3,732	9,633	752	732	10	20		
4,190	2,062	2,128	503	491	12	3,687	1,571	2,116	6	6	21	21		
746	365	381	1	1	...	745	364	381	22		
367	179	179	18	19	...	348	169	179	1	1	...	23		
399	183	216	49	49	...	350	134	216	24		
2,678	1,336	1,352	434	422	12	2,244	904	1,340	5	5	...	25		
626	376	250	456	306	150	170	70	100	394	277	117	26		
129	72	57	25	15	10	104	57	47	17	10	7	27		
43	19	24	34	14	20	9	5	4	28	13	13	28		
41	18	23	35	15	20	6	3	3	31	15	16	29		
413	267	146	382	262	100	51	5	48	318	239	79	30		
10,955,721	5,967,408	4,988,313	176,704	166,937	9,767	10,779,017	5,800,471	4,978,546	22,820	22,473	34,731	31		
3,167,014	1,680,748	1,506,266	2,559	2,103	456	3,164,455	1,658,645	1,505,810	89	72	173	32		
1,246,554	725,002	521,562	17,038	13,887	1,372	1,229,525	709,315	520,210	1,921	1,872	493	33		
886,746	500,905	385,840	21,917	20,410	1,507	864,828	480,436	384,333	4,590	4,550	70	34		
5,655,377	3,080,752	2,574,625	135,169	128,737	6,432	5,520,208	2,952,015	2,568,193	16,220	16,009	211	35		
198,106	116,039	82,067	37,058	27,112	9,946	161,048	88,927	72,121	33,532	24,985	8,547	36		
58,269	30,715	27,554	1,727	867	860	56,542	29,848	26,634	1,663	768	793	37		
20,397	11,653	8,744	2,408	1,168	1,242	17,989	10,487	7,502	1,664	797	867	38		
15,134	8,638	6,496	2,501	1,305	1,196	12,633	7,333	5,300	1,651	965	888	39		
104,306	65,034	39,273	30,422	23,774	6,648	73,884	41,239	32,625	28,454	22,455	5,999	40		
54	18	36	21	12	9	33	6	27	20	12	84	41		
6	...	6	2	...	2	4	...	4	2	...	2	42		
2	...	1	1	...	1	1	...	1	1	...	1	43		
2	...	2	1	...	1	1	...	1	1	...	1	44		
44	17	27	18	12	6	26	5	21	17	13	5	45		

(BY RELIGION AND AGE).

PART B.—DETAILS FOR DISTRICTS AND STATES.

Serial No.	DISTRICT OR STATE.	RELIGION AND AGE.	POPULATION.									LITERATE IN ENGLISH.		
			TOTAL.			LITERATE.			ILLITERATE.			Persons.	Males.	Females.
			Persons.	Males.	Females.	Persons.	Males.	Females.	Persons.	Males.	Females.			
1	2	3	4	5	6	7	8	9	10	11	12	13	14	
1		ALL RELIGIONS ...	804,889	438,458	366,431	20,734	20,116	618	784,155	418,342	365,813	1,290	1,203	87
2		0-10 ...	218,704	113,613	105,091	193	158	35	218,511	113,455	105,056	20	14	6
3		10-15 ...	80,945	45,706	35,239	1,360	1,278	82	79,585	44,428	35,157	100	93	7
4		15-20 ...	82,489	48,411	34,078	2,606	2,504	102	79,883	45,907	33,976	200	190	10
5		20 and over ...	422,751	230,728	192,023	16,575	16,176	399	406,176	214,552	191,624	970	906	64
6		HINDU ...	541,720	296,374	245,346	16,285	15,894	391	525,435	280,480	244,955	698	696	2
7		0-10 ...	145,533	74,917	68,916	142	116	26	143,691	74,801	68,890
8		10-15 ...	53,480	30,161	23,319	1,044	986	58	52,436	29,175	23,261	58	57	1
9		15-20 ...	54,999	32,683	22,316	2,058	1,984	74	52,941	30,699	22,242	128	128	...
10		20 and over ...	289,408	158,613	130,795	13,041	12,808	233	276,367	145,805	130,562	512	511	1
11		SIKH ...	38,508	21,466	17,042	920	884	36	37,588	20,582	17,006	35	35	...
12		0-10 ...	10,788	5,778	5,010	7	4	3	10,781	5,774	5,007
13		10-15 ...	4,005	2,299	1,706	52	45	7	3,953	2,254	1,699
14		15-20 ...	3,963	2,433	1,530	91	89	2	3,872	2,344	1,528	1	1	...
15		20 and over ...	19,752	10,956	8,796	770	746	24	18,982	10,210	8,772	34	34	...
16		JAIN ...	5,767	2,981	2,786	1,172	1,172	...	4,595	1,809	2,786	62	62	...
17		0-10 ...	1,504	771	733	9	9	...	1,495	762	733
18		10-15 ...	718	412	306	94	94	...	624	318	306	9	9	...
19		15-20 ...	567	292	275	158	158	...	409	134	275	10	10	...
20		20 and over ...	2,978	1,506	1,472	911	911	...	2,067	595	1,472	43	43	...
21		MUHAMMADAN ...	218,600	117,477	101,123	2,139	2,047	92	216,461	115,430	101,031	302	299	3
22		0-10 ...	62,507	32,103	30,404	13	13	...	62,494	32,090	30,404
23		10-15 ...	22,728	12,828	9,900	157	147	10	22,571	12,681	9,890	23	23	...
24		15-20 ...	22,934	12,994	9,940	276	266	10	22,658	12,728	9,930	45	45	...
25		20 and over ...	110,431	59,552	50,879	1,693	1,621	72	108,738	57,931	50,807	234	231	3
26		ALL RELIGIONS ...	541,489	291,257	250,232	14,621	14,197	424	526,868	277,060	249,808	884	859	25
27		0-10 ...	138,104	72,317	65,787	101	92	9	138,003	72,228	65,778	6	5	1
28		10-15 ...	64,313	37,184	27,129	1,366	1,292	74	62,947	35,892	27,055	52	52	...
29		15-20 ...	56,998	32,621	24,377	2,134	2,062	72	54,864	30,559	24,305	182	180	2
30		20 and over ...	282,074	149,135	132,939	11,020	10,751	269	271,054	138,384	132,870	644	622	22
31		HINDU ...	450,549	244,617	205,932	11,511	11,251	260	439,038	233,366	205,672	537	536	1
32		0-10 ...	114,039	60,025	54,014	73	69	4	113,966	59,956	54,010	3	2	1
33		10-15 ...	52,959	30,835	22,124	1,093	1,030	63	51,866	29,805	22,061	33	33	...
34		15-20 ...	47,621	27,589	20,032	1,680	1,640	40	45,941	25,949	19,992	117	117	...
35		20 and over ...	235,930	126,168	109,762	8,665	8,512	153	227,265	117,656	109,609	384	384	...
36		JAIN ...	4,369	2,318	2,051	1,113	1,076	37	3,256	1,242	2,014	86	85	1
37		0-10 ...	1,048	536	512	12	10	2	1,036	526	510	1	1	...
38		10-15 ...	531	294	237	79	74	5	452	220	232	3	3	...
39		15-20 ...	471	271	200	172	166	6	299	105	194	20	20	...
40		20 and over ...	2,319	1,217	1,102	850	826	24	1,469	391	1,078	62	61	1
41		MUHAMMADAN ...	86,076	44,038	42,038	1,877	1,782	95	84,199	42,256	41,943	197	193	4
42		0-10 ...	22,899	11,703	11,196	10	9	1	22,889	11,694	11,195
43		10-15 ...	10,765	6,022	4,743	182	178	4	10,583	5,844	4,739	16	16	...
44		15-20 ...	8,858	4,734	4,124	275	252	23	8,583	4,482	4,101	42	41	1
45		20 and over ...	43,554	21,579	21,975	1,410	1,343	67	42,144	20,236	21,908	139	136	3
46		ALL RELIGIONS ...	643,177	342,484	300,693	15,035	14,471	564	628,142	328,013	300,129	979	906	73
47		0-10 ...	160,042	83,528	76,516	141	106	35	159,901	83,420	76,481	7	...	7
48		10-15 ...	82,251	47,472	34,779	1,461	1,365	96	80,790	46,107	34,683	51	49	2
49		15-20 ...	66,837	37,563	29,274	2,108	2,004	104	64,729	35,559	29,170	202	193	9
50		20 and over ...	334,047	173,923	160,124	11,325	10,996	329	322,722	162,927	159,795	719	664	55
51		HINDU ...	421,885	226,200	195,685	11,264	10,964	300	410,621	215,236	195,385	602	596	6
52		0-10 ...	102,925	53,872	49,053	101	83	18	102,824	53,789	49,035	1	...	1
53		10-15 ...	52,022	30,319	21,703	1,091	1,031	60	50,931	29,288	21,643	38	37	1
54		15-20 ...	43,590	24,595	18,985	1,531	1,485	46	42,049	23,110	18,939	139	139	...
55		20 and over ...	223,358	117,414	105,944	8,541	8,365	176	214,817	109,049	105,768	424	420	4
56		JAIN ...	2,921	1,495	1,426	840	820	20	2,081	675	1,406	33	33	...
57		0-10 ...	683	346	337	9	7	2	674	339	335
58		10-15 ...	311	164	147	64	60	4	247	104	143	2	2	...
59		15-20 ...	263	133	130	97	94	3	166	39	127	6	6	...
60		20 and over ...	1,664	852	812	670	659	11	994	193	801	25	25	...
61		MUHAMMADAN ...	217,237	114,209	103,028	2,606	2,515	91	214,631	111,694	102,937	188	187	1
62		0-10 ...	56,167	29,186	26,961	19	16	3	56,148	29,170	26,978
63		10-15 ...	29,775	16,903	12,872	258	249	9	29,517	16,654	12,863	5	5	...
64		15-20 ...	22,854	12,774	10,080	425	405	20	22,429	12,369	10,060	46	46	...
65		20 and over ...	108,441	55,346	53,095	1,904	1,845	59	106,537	53,501	53,036	137	136	1

TABLE VIII.—EDUCATION (BY RELIGION AND AGE).

Serial No.	DISTRICT OR STATE.	RELIGION AND AGE.	POPULATION.															
			TOTAL.						LITERATE.						ILLITERATE.		LITERATE IN ENGLISH.	
			Persons.	Males.	Females.	Persons.	Males.	Females.	Persons.	Males.	Females.	Persons.	Males.	Females.	Persons.	Males.	Females.	
1	GURGAON.	CHRISTIAN	782	371	411	282	136	146	500	235	265	141	75	68				
2		0-10	199	87	112	11	...	111	188	87	101	101	...	6				
3		10-15	107	62	45	46	23	39	61	39	39	5	...	1				
4		15-20	97	34	63	30	16	34	47	18	29	4	...	1				
5		20 and over	379	188	191	172	97	78	204	91	113	120	70	50				
6		ALL RELIGIONS	657,604	363,238	294,366	37,020	33,328	3,692	620,584	329,910	290,674	7,670	7,140	530				
7		0-10	150,669	78,823	71,746	650	421	229	144,919	73,402	73,402	85	58	27				
8		10-15	81,516	46,226	35,290	3,312	2,805	507	78,204	43,421	34,753	390	355	35				
9		15-20	63,147	39,084	29,063	4,694	4,096	598	63,453	34,988	28,465	1,017	947	35				
10		20 and over	357,372	189,105	158,267	28,364	26,006	2,358	324,008	173,099	155,909	6,178	5,780	398				
11		HINDU	469,561	259,418	210,143	22,426	20,526	1,900	447,135	238,992	208,243	4,034	3,979	55				
12		0-10	106,649	56,376	50,273	363	233	130	106,286	56,143	50,143	21	20	1				
13		10-15	57,968	33,128	24,840	2,011	1,751	260	55,957	31,377	24,580	201	197	4				
14		15-20	49,487	28,691	20,796	2,958	2,638	321	46,528	26,053	20,475	560	546	14				
15		20 and over	255,457	141,223	114,234	17,093	15,304	1,189	238,364	123,319	113,045	3,252	3,216	36				
16		SIKH	2,985	2,374	611	1,136	1,099	37	1,849	1,275	574	102	102	...				
17		0-10	297	174	123	2	1	1	295	173	122				
18		10-15	187	108	79	10	7	3	177	101	76				
19		15-20	293	241	52	85	81	4	208	160	48	7	7	...				
20		20 and over	2,208	1,851	357	1,039	1,010	29	1,169	841	328	95	95	...				
21		JAIN	7,539	4,075	3,464	2,135	2,006	179	5,354	2,069	3,285	244	244	...				
22		0-10	1,547	797	750	35	22	13	1,512	775	737	1	1	...				
23		10-15	875	501	374	194	171	23	681	330	330	16	16	...				
24		15-20	759	408	350	255	226	29	504	183	321	28	28	...				
25		20 and over	4,358	2,368	1,990	1,701	1,587	114	2,657	781	1,876	189	199	...				
26		MUHAMMADAN	171,745	94,173	77,572	9,388	8,495	893	162,357	85,678	76,679	1,821	1,781	40				
27		0-10	40,735	20,813	19,920	148	119	27	40,385	20,932	19,893	6	6	...				
28		10-15	18,440	12,132	9,704	904	785	119	20,936	11,347	9,588	97	91	6				
29		15-20	17,003	9,449	7,554	1,195	1,057	138	15,808	8,392	7,416	308	295	13				
30		20 and over	92,169	51,779	40,390	7,141	6,532	609	85,028	45,247	39,781	1,410	1,389	21				
31		CHRISTIAN	5,693	3,151	2,542	1,833	1,169	664	3,860	1,910	1,878	1,429	1,004	425				
32		0-10	1,326	653	673	100	43	57	1,226	612	616	57	31	26				
33		10-15	644	354	287	191	90	101	450	264	186	75	51	24				
34		15-20	601	293	308	197	93	104	404	200	204	112	70	42				
35		20 and over	3,125	1,851	1,274	1,345	943	402	1,780	908	872	1,185	852	333				
36		ALL RELIGIONS	799,737	437,698	362,039	18,303	17,746	557	781,434	419,952	361,532	1,355	1,294	71				
37		0-10	197,277	104,044	93,233	181	116	15	197,146	103,928	93,218	4	4	2				
38		10-15	92,853	54,299	38,554	1,163	1,096	67	91,690	53,203	38,487	86	79	7				
39		15-20	89,931	51,698	36,232	2,301	2,208	93	87,630	48,491	38,139	268	256	12				
40		20 and over	419,726	227,656	192,070	14,708	14,326	382	405,018	213,330	191,688	997	947	50				
41		HINDU	556,293	306,526	249,677	13,414	13,158	253	542,789	293,368	249,421	753	719	4				
42		0-10	136,680	72,629	64,051	95	85	10	136,383	72,344	64,041				
43		10-15	64,499	37,987	28,512	832	817	37	63,647	37,170	28,477	56	56	...				
44		15-20	63,111	36,789	26,322	1,889	1,652	35	61,422	35,137	26,285	155	153	...				
45		20 and over	291,913	159,121	132,792	10,778	10,604	174	281,135	143,517	132,618	542	540	...				
46		SIKH	13,531	7,706	5,826	354	331	23	13,177	7,375	5,802	31	31	...				
47		0-10	3,226	1,745	1,481	1	1	...	3,223	1,744	1,481				
48		10-15	1,517	902	615	17	15	2	1,501	887	613	1	1	...				
49		15-20	1,394	831	563	27	24	3	1,367	807	560	2	2	...				
50		20 and over	7,394	4,228	3,166	309	291	18	7,085	3,937	3,148	28	28	...				
51		JAIN	4,213	2,274	1,939	831	813	18	3,382	1,461	1,921	31	31	...				
52		0-10	1,023	524	304	8	7	1	1,020	517	503				
53		10-15	534	302	232	70	70	4	464	282	232	3	3	...				
54		15-20	442	250	192	85	81	4	357	169	184	6	6	...				
55		20 and over	2,209	1,198	1,011	688	655	13	1,541	543	993	22	22	...				
56		MUHAMMADAN	224,920	120,683	104,237	8,523	8,380	173	221,397	117,333	104,064	421	416	5				
57		0-10	56,079	29,003	27,076	24	21	3	56,055	28,982	27,073	3	2	1				
58		10-15	26,206	13,536	11,150	208	190	18	25,998	14,866	11,132	20	19	1				
59		15-20	24,902	13,783	11,119	482	482	37	24,420	13,388	11,032	94	82	12				
60		20 and over	177,733	62,841	54,892	2,809	2,694	115	114,934	60,147	54,777	304	303	1				
61		CHRISTIAN	920	509	411	181	94	87	739	415	324	119	57	62				
62		0-10	264	143	121	3	2	1	261	141	120	1	1	1				
63		10-15	97	52	45	16	4	12	81	48	38	6	6	...				
64		15-20	82	46	36	18	6	12	64	40	34	11	8	...				
65		20 and over	477	268	208	144	82	62	333	186	147	101	54	47				

PART B.—DETAILS FOR DISTRICTS AND STATES—continued.

Serial No.	DISTRICT OR STATE.	RELIGION AND AGE.	POPULATION.									LITERATE IN ENGLISH.		
			TOTAL.			LITERATE.			ILLITERATE.			Persons.	Males.	Females.
			Persons.	Males.	Females.	Persons.	Males.	Females.	Persons.	Males.	Females.			
1	2	3	4	5	6	7	8	9	10	11	12	13	14	
1	AMBALA.	ALL RELIGIONS ...	689,970	394,165	295,805	33,811	31,745	2,066	656,159	362,420	293,739	8,031	7,232	799
2		0-10 ...	158,746	84,465	74,281	324	227	97	158,422	84,238	74,184	125	69	56
3		10-15 ...	76,555	45,680	30,875	1,982	1,760	222	74,573	43,920	30,653	282	230	52
4		15-20 ...	66,756	40,007	26,749	3,549	3,269	280	63,207	36,738	26,469	764	706	58
5		20 and over ...	387,913	224,013	163,900	27,956	26,489	1,467	359,957	197,524	162,433	6,860	6,227	633
6		HINDU ...	380,592	216,833	163,759	17,395	16,747	648	363,197	200,086	163,111	1,974	1,944	30
7		0-10 ...	88,059	46,830	41,229	121	101	20	87,938	46,729	41,209	3	3	...
8		10-15 ...	43,294	25,829	17,465	1,115	1,021	94	42,179	24,808	17,371	112	109	3
9		15-20 ...	37,661	22,699	14,962	2,024	1,901	123	35,637	20,798	14,839	353	349	4
10		20 and over ...	211,578	121,475	90,103	14,135	13,724	411	197,443	107,751	89,692	1,506	1,483	23
11		SIKH ...	94,471	55,640	38,831	5,227	4,969	258	89,244	50,671	38,573	276	274	2
12		0-10 ...	21,217	11,924	9,293	21	14	7	21,196	11,910	9,286
13		10-15 ...	9,514	5,983	3,531	291	266	25	9,223	5,717	3,506	15	15	...
14		15-20 ...	8,628	5,457	3,171	579	534	45	8,049	4,923	3,126	57	56	1
15		20 and over ...	55,112	32,276	22,836	4,336	4,155	181	50,776	28,121	22,655	204	203	1
16	JAIN ...	2,187	1,204	983	740	713	27	1,447	491	956	99	99	...	
17	0-10 ...	426	221	205	8	8	...	418	213	205	
18	10-15 ...	236	133	103	52	49	3	184	84	100	7	7	...	
19	15-20 ...	224	128	96	89	87	2	135	41	94	19	19	...	
20	20 and over ...	1,301	722	579	591	569	22	710	153	557	73	73	...	
21	MUHAMMADAN ...	205,203	114,524	90,679	5,583	5,241	342	199,620	109,283	90,337	949	928	21	
22	0-10 ...	48,170	25,039	23,131	61	40	21	48,109	24,999	23,110	10	3	7	
23	10-15 ...	23,294	13,619	9,675	420	372	48	22,874	13,247	9,627	59	54	5	
24	15-20 ...	19,966	11,544	8,422	672	619	53	19,294	10,925	8,369	164	164	...	
25	20 and over ...	113,773	64,322	49,451	4,430	4,210	220	109,343	60,112	49,231	716	707	9	
26	CHRISTIAN ...	7,483	5,940	1,543	4,841	4,054	787	2,642	1,886	756	4,709	3,966	743	
27	0-10 ...	868	448	420	113	64	49	755	384	371	112	63	49	
28	10-15 ...	217	116	101	104	52	52	113	64	49	89	45	44	
29	15-20 ...	274	177	97	182	126	56	92	51	41	169	116	53	
30	20 and over ...	6,124	5,199	925	4,442	3,812	630	1,682	1,387	295	4,339	3,742	597	
31	SIMLA.	ALL RELIGIONS ...	39,320	24,718	14,602	7,749	5,836	1,913	31,571	18,882	12,689	4,278	2,688	1,590
32		0-10 ...	6,584	3,305	3,279	564	250	314	6,020	3,055	2,965	475	180	295
33		10-15 ...	3,890	2,346	1,544	912	639	273	2,978	1,707	1,271	561	329	232
34		15-20 ...	3,867	2,506	1,361	905	613	292	2,962	1,893	1,069	489	254	235
35		20 and over ...	24,979	16,561	8,418	5,368	4,334	1,034	19,611	12,227	7,384	2,753	1,925	828
36		HINDU ...	29,047	18,234	10,813	3,463	3,225	238	25,584	15,009	10,575	879	878	1
37		0-10 ...	4,806	2,471	2,335	66	51	15	4,740	2,420	2,320
38		10-15 ...	2,729	1,718	1,011	334	304	30	2,395	1,414	981	52	52	...
39		15-20 ...	2,844	1,911	933	422	378	44	2,422	1,533	889	99	99	...
40		20 and over ...	18,668	12,134	6,534	2,841	2,492	149	16,027	9,642	6,385	728	727	1
41		SIKH ...	693	576	117	233	220	13	460	356	104	56	56	...
42		0-10 ...	68	38	30	2	2	...	66	36	30
43		10-15 ...	39	34	5	11	10	1	28	24	4	4	4	...
44		15-20 ...	85	74	11	29	25	4	56	49	7	8	8	...
45		20 and over ...	501	430	71	191	183	8	310	247	63	44	44	...
46	MUHAMMADAN ...	5,820	4,095	1,725	1,012	951	61	4,808	3,144	1,664	397	387	10	
47	0-10 ...	821	419	402	20	17	3	801	402	399	
48	10-15 ...	491	312	179	71	63	8	420	249	171	13	13	...	
49	15-20 ...	544	371	173	90	83	7	454	288	166	32	32	...	
50	20 and over ...	3,964	2,993	971	831	788	43	3,133	2,205	928	352	342	10	
51	CHRISTIAN ...	3,666	1,743	1,923	2,985	1,395	1,590	681	348	333	2,916	1,345	1,571	
52	0-10 ...	877	371	506	474	180	294	403	191	212	473	180	293	
53	10-15 ...	627	280	347	495	262	233	132	18	114	491	260	231	
54	15-20 ...	332	140	242	357	122	235	25	18	7	348	115	234	
55	20 and over ...	1,780	352	828	1,659	831	828	121	121	...	1,603	790	813	
56	KANGRA.	ALL RELIGIONS ...	770,386	401,109	369,277	30,652	29,514	1,138	739,734	371,595	368,139	1,119	1,051	68
57		0-10 ...	193,393	97,077	96,316	321	277	44	193,072	96,800	96,272	6	1	5
58		10-15 ...	83,684	45,781	37,903	2,140	2,000	140	81,544	43,781	37,763	80	78	2
59		15-20 ...	70,480	35,865	34,615	2,970	2,806	164	67,510	33,059	34,451	166	161	5
60		20 and over ...	422,829	222,386	200,443	25,221	24,431	790	397,608	197,955	199,653	867	811	56
61	HINDU ...	725,156	376,508	348,648	28,702	27,730	972	696,454	348,778	347,676	803	800	3	
62	0-10 ...	182,058	91,426	90,632	291	255	36	181,787	91,171	90,596	1	1	...	
63	10-15 ...	78,825	43,104	35,721	2,007	1,878	129	76,818	41,226	35,592	66	66	...	
64	15-20 ...	66,216	33,674	32,542	2,804	2,659	145	63,412	31,015	32,397	146	146	...	
65	20 and over ...	398,057	208,304	189,753	23,600	22,938	662	374,457	185,366	189,091	590	587	3	

TABLE VIII.—EDUCATION (BY RELIGION AND AGE).

Serial No.	DISTRICT OR STATE.	RELIGION AND AGE.	POPULATION.									LITERATE IN ENGLISH.		
			TOTAL.			LITERATE.			ILLITERATE.			Persons.	Males.	Females.
			Persons.	Males.	Females.	Persons.	Males.	Females.	Persons.	Males.	Females.			
1	2	3	4	5	6	7	8	9	10	11	12	13	14	
1	KANGRA.	SIKH ...	1,910	1,055	855	327	300	27	1,588	755	828	53	46	7
2		0-10 ...	468	235	233	6	6	...	462	229	233
3		10-15 ...	187	111	76	20	17	3	167	94	73	3	3	...
4		15-20 ...	155	77	78	20	14	6	135	63	72	6	2	4
5		20 and over ...	1,100	632	468	281	263	18	819	369	450	44	41	3
6		MUHAMMADAN ...	38,859	21,339	17,520	901	855	46	37,958	20,484	17,474	109	109	...
7		0-10 ...	10,063	5,027	5,036	15	14	1	10,048	5,013	5,035
8		10-15 ...	4,281	2,368	1,913	84	81	3	4,197	2,287	1,910	6	6	...
9		15-20 ...	3,710	1,929	1,781	89	78	11	3,621	1,851	1,770	11	11	...
10		20 and over ...	20,805	12,015	8,790	713	682	31	20,092	11,333	8,759	92	92	...
11	ALL RELIGIONS ...	918,569	501,510	417,059	36,518	34,459	2,059	882,051	467,051	415,000	2,467	2,382	85	
12	0-10 ...	235,577	124,126	111,451	497	387	110	235,080	123,739	111,341	23	15	5	
13	10-15 ...	105,388	61,168	44,220	3,649	3,356	293	101,739	57,812	43,927	286	268	18	
14	15-20 ...	75,055	42,417	32,638	4,351	4,027	324	70,704	38,890	32,314	738	717	21	
15	20 and over ...	502,549	273,799	228,750	28,021	26,689	1,332	474,528	247,110	227,418	1,420	1,379	41	
16	HINDU ...	498,642	271,402	227,240	22,917	21,766	1,151	475,725	249,636	226,089	1,414	1,406	8	
17	0-10 ...	127,407	67,451	59,956	300	280	70	127,107	67,221	59,886	7	7	...	
18	10-15 ...	56,348	32,358	23,990	2,260	2,100	160	54,088	30,258	23,830	148	148	...	
19	15-20 ...	41,250	23,174	18,076	2,883	2,673	190	38,387	20,501	17,886	474	472	2	
20	20 and over ...	273,637	148,419	125,218	17,494	16,763	731	256,143	131,656	124,487	785	779	6	
21	SIKH ...	134,146	74,955	59,191	7,206	6,719	487	126,940	68,236	58,704	235	280	5	
22	0-10 ...	32,760	17,851	14,908	80	66	14	32,680	17,785	14,895	2	2	...	
23	10-15 ...	14,505	8,444	5,861	600	547	53	13,905	8,097	5,808	35	35	...	
24	15-20 ...	10,571	6,078	4,492	723	649	74	9,848	5,430	4,418	77	77	...	
25	20 and over ...	76,310	42,381	33,928	5,803	5,457	346	70,507	36,924	33,583	171	166	5	
26	JAIN ...	998	569	429	236	229	7	762	340	422	14	14	...	
27	0-10 ...	222	121	101	5	5	...	217	116	101	
28	10-15 ...	119	71	48	24	24	...	95	47	48	
29	15-20 ...	93	53	40	1	...	1	92	53	39	
30	20 and over ...	564	324	240	206	200	6	358	124	234	14	14	...	
31	MUHAMMADAN ...	281,805	152,891	128,914	6,012	5,698	314	275,793	147,193	128,600	670	659	11	
32	0-10 ...	74,334	38,243	36,091	100	83	17	74,234	38,160	36,074	8	6	2	
33	10-15 ...	34,049	19,891	14,158	736	683	53	33,313	19,208	14,105	87	85	2	
34	15-20 ...	22,878	12,960	9,918	738	703	35	22,140	12,237	9,883	169	167	2	
35	20 and over ...	150,544	81,797	66,747	4,438	4,228	208	146,106	77,568	68,538	406	401	5	
36	CHRISTIAN ...	2,978	1,693	1,285	147	47	100	2,831	1,646	1,185	84	23	61	
37	0-10 ...	854	460	394	12	3	9	842	457	385	6	3	3	
38	10-15 ...	367	204	163	29	2	27	338	202	136	16	...	16	
39	15-20 ...	263	151	112	26	2	24	237	149	88	18	1	17	
40	20 and over ...	1,494	878	616	80	40	40	1,414	838	576	44	19	25	
41	ALL RELIGIONS ...	801,920	449,876	352,044	30,418	28,468	1,950	771,502	421,408	350,094	4,012	3,782	230	
42	0-10 ...	207,194	113,201	93,993	286	235	51	206,908	112,966	93,942	38	24	14	
43	10-15 ...	90,360	54,766	35,594	2,819	2,530	289	87,541	52,236	35,305	276	242	34	
44	15-20 ...	66,810	40,008	28,802	3,889	3,531	358	62,921	36,477	26,444	775	761	14	
45	20 and over ...	437,556	241,901	195,655	23,424	22,172	1,252	414,132	219,729	194,403	2,923	2,755	168	
46	HINDU ...	285,378	149,275	116,103	13,398	12,530	868	251,980	136,745	115,235	1,427	1,405	22	
47	0-10 ...	70,102	36,668	31,434	88	76	12	70,014	38,592	31,422	3	3	...	
48	10-15 ...	29,329	18,369	11,460	1,845	1,185	160	28,484	17,184	11,300	162	151	11	
49	15-20 ...	22,280	13,608	8,672	1,859	1,659	200	20,421	11,948	8,472	428	425	3	
50	20 and over ...	143,167	78,630	64,537	10,106	9,610	496	133,061	69,020	64,041	834	826	8	
51	SIKH ...	176,227	101,913	74,314	7,632	7,253	379	168,595	94,660	73,935	313	308	5	
52	0-10 ...	42,780	24,749	18,031	60	51	9	42,720	24,698	18,022	1	1	...	
53	10-15 ...	19,005	12,221	6,784	556	522	34	18,449	11,399	6,750	25	24	1	
54	15-20 ...	14,755	9,284	5,471	874	818	56	13,881	8,466	5,415	70	70	...	
55	20 and over ...	99,687	55,659	44,028	6,142	5,862	280	93,545	49,797	43,748	217	213	4	
56	JAIN ...	842	452	390	254	229	25	588	223	365	39	38	1	
57	0-10 ...	189	91	98	5	5	...	184	86	98	
58	10-15 ...	105	57	48	21	16	5	84	41	43	2	2	...	
59	15-20 ...	75	46	29	32	27	5	43	19	24	8	8	...	
60	20 and over ...	473	258	215	196	181	15	277	77	200	29	28	1	
61	MUHAMMADAN ...	357,051	196,438	160,615	7,798	7,334	464	349,253	189,102	160,151	959	956	3	
62	0-10 ...	93,707	49,446	44,261	105	90	15	93,602	49,356	44,246	7	7	...	
63	10-15 ...	41,276	24,034	17,242	862	795	67	40,414	23,239	17,175	58	58	...	
64	15-20 ...	29,574	16,987	12,587	1,080	997	83	28,494	15,990	12,504	234	233	1	
65	20 and over ...	192,494	105,969	86,525	5,751	5,452	299	188,743	100,517	86,226	660	658	2	
	JULIANDUR.	SIKH ...	176,227	101,913	74,314	7,632	7,253	379	168,595	94,660	73,935	313	308	5
52		0-10 ...	42,780	24,749	18,031	60	51	9	42,720	24,698	18,022	1	1	...
53		10-15 ...	19,005	12,221	6,784	556	522	34	18,449	11,399	6,750	25	24	1
54		15-20 ...	14,755	9,284	5,471	874	818	56	13,881	8,466	5,415	70	70	...
55		20 and over ...	99,687	55,659	44,028	6,142	5,862	280	93,545	49,797	43,748	217	213	4
56		JAIN ...	842	452	390	254	229	25	588	223	365	39	38	1
57		0-10 ...	189	91	98	5	5	...	184	86	98
58		10-15 ...	105	57	48	21	16	5	84	41	43	2	2	...
59		15-20 ...	75	46	29	32	27	5	43	19	24	8	8	...
60		20 and over ...	473	258	215	196	181	15	277	77	200	29	28	1
61	MUHAMMADAN ...	357,051	196,438	160,615	7,798	7,334	464	349,253	189,102	160,151	959	956	3	
62	0-10 ...	93,707	49,446	44,261	105	90	15	93,602	49,356	44,246	7	7	...	
63	10-15 ...	41,276	24,034	17,242	862	795	67	40,414	23,239	17,175	58	58	...	
64	15-20 ...	29,574	16,987	12,587	1,080	997	83	28,494	15,990	12,504	234	233	1	
65	20 and over ...	192,494	105,969	86,525	5,751	5,452	299	188,743	100,517	86,226	660	658	2	

PART B.—DETAILS FOR DISTRICTS AND STATES—continued.

Serial No.	DISTRICT OR STATE.	RELIGION AND AGE.	POPULATION.									LITERATE IN ENGLISH.		
			TOTAL.			LITERATE.			ILLITERATE.			Persons.	Males.	Females.
			Persons.	Males.	Females.	Persons.	Males.	Females.	Persons.	Males.	Females.			
1	2	3	4	5	6	7	8	9	10	11	12	13	14	
1	JULIUN- DUR.	CHRISTIAN ...	2,404	1,789	615	1,322	1,113	209	1,082	676	406	1,260	1,066	194
2		0-10 ...	412	245	167	27	13	14	365	232	153	26	13	13
3		10-15 ...	144	84	60	34	11	23	110	73	37	28	6	22
4		15-20 ...	123	82	41	41	29	12	82	53	29	32	24	6
5		20 and over ...	1,725	1,378	347	1,220	1,060	160	505	318	187	1,174	1,023	151
6	LUDHIANA.	ALL RELIGIONS ...	517,192	293,531	223,661	27,057	24,972	2,085	490,135	268,559	221,576	3,333	3,114	219
7		0-10 ...	130,260	71,297	58,963	506	394	112	129,754	70,903	58,851	18	18	...
8		10-15 ...	59,857	36,944	22,913	2,684	2,392	292	57,173	34,552	22,621	248	245	3
9		15-20 ...	48,537	29,746	18,791	3,567	3,221	346	44,970	26,525	18,445	716	671	45
10		20 and over ...	278,538	155,544	122,994	20,300	18,965	1,335	258,238	136,579	121,659	2,351	2,180	171
11	LUDHIANA.	HINDU ...	131,370	74,670	56,700	11,750	11,052	698	119,620	63,618	56,002	1,836	1,826	10
12		0-10 ...	33,104	17,957	15,147	229	176	53	32,875	17,781	15,094	3	3	...
13		10-15 ...	15,043	9,251	5,792	1,204	1,081	123	13,839	8,170	5,669	112	110	2
14		15-20 ...	12,732	7,849	4,883	1,631	1,525	106	11,101	6,324	4,777	325	325	...
15		20 and over ...	70,491	39,613	30,878	8,686	8,270	416	61,805	31,343	30,462	1,396	1,388	6
16	LUDHIANA.	SIKH ...	207,042	119,319	87,723	10,089	9,417	672	196,953	109,902	87,051	430	430	...
17		0-10 ...	51,330	29,145	22,185	199	153	46	51,131	28,992	22,139	2	2	...
18		10-15 ...	23,454	14,917	8,537	975	861	114	22,479	14,056	8,423	47	47	...
19		15-20 ...	19,053	12,025	7,028	1,254	1,153	101	17,799	10,872	6,927	160	160	...
20		20 and over ...	113,205	63,232	49,973	7,661	7,250	411	105,544	55,982	49,562	221	221	...
21	LUDHIANA.	JAIN ...	1,849	1,005	844	412	398	14	1,437	607	830	24	24	...
22		0-10 ...	424	224	200	1	...	1	423	224	199
23		10-15 ...	224	131	93	29	27	2	195	104	91	3	3	...
24		15-20 ...	171	108	63	53	53	...	118	55	63	3	3	...
25		20 and over ...	1,030	542	488	329	318	11	701	224	477	18	18	...
26	LUDHIANA.	MUHAMMADAN ...	176,043	98,058	77,985	4,320	3,849	471	171,723	94,209	77,514	668	630	8
27		0-10 ...	45,194	23,856	21,338	55	43	12	45,139	23,813	21,326	7	7	...
28		10-15 ...	20,994	12,537	8,457	399	355	44	20,595	12,182	8,413	42	41	1
29		15-20 ...	16,460	9,701	6,759	528	441	87	15,932	9,260	6,672	144	142	2
30		20 and over ...	93,395	51,964	41,431	3,338	3,010	328	90,057	48,954	41,103	475	470	5
31	LUDHIANA.	CHRISTIAN ...	888	479	409	486	256	230	402	223	179	375	174	201
32		0-10 ...	208	115	93	22	22	...	186	93	93	6	6	...
33		10-15 ...	142	108	34	77	68	9	65	40	25	44	44	...
34		15-20 ...	121	63	58	101	49	52	20	14	6	84	41	43
35		20 and over ...	417	193	224	286	117	169	131	76	55	241	83	158
36	LUDHIANA.	ALL RELIGIONS ...	959,657	538,397	421,260	34,747	32,524	2,223	924,910	505,873	419,037	4,259	3,959	300
37		0-10 ...	266,799	142,894	123,905	592	367	225	266,207	142,527	123,680	32	26	6
38		10-15 ...	101,181	60,592	40,589	2,581	2,221	360	98,600	58,371	40,229	257	228	29
39		15-20 ...	92,080	55,000	37,080	3,947	3,578	369	88,133	51,422	36,711	485	458	29
40		20 and over ...	499,597	279,911	219,686	27,627	26,358	1,269	471,970	253,553	218,417	3,485	3,249	236
41	LUDHIANA.	HINDU ...	273,832	154,648	119,184	17,023	16,113	910	256,809	138,535	118,274	1,259	1,218	41
42		0-10 ...	76,065	40,150	35,915	308	215	93	75,757	39,935	35,822	3	3	...
43		10-15 ...	28,017	16,708	11,309	1,383	1,240	143	26,634	15,488	11,166	118	103	15
44		15-20 ...	27,446	16,477	10,969	2,135	1,968	169	25,311	14,511	10,800	216	208	8
45		20 and over ...	142,304	81,313	60,991	13,197	12,692	505	129,107	68,621	60,486	922	904	18
46	LUDHIANA.	SIKH ...	262,511	149,245	113,266	9,982	9,298	684	252,529	139,917	112,582	300	295	5
47		0-10 ...	69,918	39,138	30,780	171	72	99	69,747	39,066	30,681
48		10-15 ...	27,913	17,366	10,527	710	557	153	27,203	16,829	10,374	48	47	1
49		15-20 ...	24,670	15,671	8,999	1,074	967	107	23,596	14,704	8,892	78	77	1
50		20 and over ...	140,010	77,050	62,960	8,027	7,702	325	131,983	69,348	62,635	174	171	3
51	FEROZEPUR.	JAIN ...	1,401	753	648	545	508	37	856	245	611	69	68	1
52		0-10 ...	339	171	168	10	6	4	329	165	164	2	2	...
53		10-15 ...	150	85	65	54	50	4	96	35	61	5	5	...
54		15-20 ...	135	65	70	65	58	7	70	7	63	16	16	...
55		20 and over ...	777	432	345	416	394	22	361	36	323	46	45	1
56	FEROZEPUR.	MUHAMMADAN ...	418,553	231,187	187,366	5,091	4,774	320	413,459	226,413	187,046	635	626	10
57		0-10 ...	119,925	63,127	56,798	76	52	24	119,849	63,075	56,774	2	1	1
58		10-15 ...	44,968	26,327	18,641	396	351	45	44,572	25,976	18,596	55	54	1
59		15-20 ...	39,646	22,659	16,987	595	535	60	39,051	22,124	16,927	114	113	1
60		20 and over ...	214,014	119,074	94,940	4,027	3,836	191	209,987	115,238	94,749	485	458	7
61	FEROZEPUR.	CHRISTIAN ...	3,342	2,551	791	2,083	1,815	268	1,259	736	523	1,978	1,738	240
62		0-10 ...	551	308	243	27	22	5	524	286	238	25	20	5
63		10-15 ...	133	86	47	38	23	15	95	63	32	31	19	12
64		15-20 ...	181	127	54	77	52	25	104	75	29	61	42	19
65		20 and over ...	2,477	2,030	447	1,941	1,718	223	536	312	224	1,861	1,657	204

PART B.—DETAILS FOR DISTRICTS AND STATES—continued.

Serial No.	DISTRICT OR STATE.	RELIGION AND AGE.	POPULATION.								LITERATE.				LITERATE IN ENGLISH.				
			TOTAL.				LITERATE.				LITERATE.				LITERATE IN ENGLISH.				
			1	2	3	4	5	6	7	8	9	10	11	12	13	14	15		
1	GURDASPUR.	HINDU 0-10 10-15 15-20 20 and over	284,017	158,986	125,031	13,887	13,284	603	270,180	145,752	124,428	1,117	1,111	1,117	1,111	6			
2			79,025	41,196	36,829	188	172	16	77,837	41,024	36,813	2	2	2	2	2	2		
3			52,456	19,306	13,150	1,334	1,225	109	31,122	18,081	13,041	108	108	108	108	108	108		
4			29,986	14,294	9,387	1,482	1,387	106	22,493	12,907	9,586	248	248	248	248	248	248		
5			149,550	84,190	65,360	10,822	10,450	372	138,726	73,740	64,988	759	759	759	759	759	759		
6			121,078	70,447	50,631	8,740	8,446	294	117,398	67,001	50,337	257	257	257	257	257	257		
7			31,665	16,707	14,858	58	43	15	31,507	16,664	14,843		
8			14,832	9,138	6,198	356	309	47	13,976	8,830	6,146		
9			10,045	6,523	3,522	461	445	36	9,564	6,078	3,486		
10			69,186	38,078	27,058	2,845	2,649	196	62,291	35,459	26,862	143	143	143	143	143	143		
11			408,216	226,888	181,328	6,692	6,365	827	401,524	220,523	181,001	924	924	924	924	924	924		
12			121,840	63,884	57,966	129	114	15	121,711	63,770	57,941	2	2	2	2	2	2		
13			48,634	28,442	20,192	887	840	47	47,747	27,602	20,145	157	157	157	157	157	157		
14			53,981	20,401	13,581	853	799	54	38,128	19,602	13,526	243	243	243	243	243	243		
15	203,761	114,161	89,600	4,523	4,612	211	198,938	109,548	89,389	522	522	522	522	522	522				
16	23,365	12,811	10,494	707	446	261	22,658	12,425	10,238	495	495	495	495	495	495				
17	7,725	4,025	3,700	52	38	19	7,673	3,992	3,681				
18	2,728	1,634	1,094	115	75	40	2,613	1,559	1,054				
19	1,867	1,090	777	80	46	34	1,787	1,044	743				
20	11,045	6,122	4,923	460	292	168	10,585	5,850	4,755	384	384	384	384	384	384				
21	SIALKOT.	ALL RELIGIONS	979,553	542,234	437,319	30,969	28,950	2,019	948,584	513,284	435,300	5,017	4,868	5,017	4,868	149			
22			288,453	152,836	135,617	354	258	96	288,099	152,578	135,521	35	35	35	35	35	35		
23			144,514	67,556	48,958	3,094	2,634	460	141,420	64,922	46,498	304	304	304	304	304	304		
24			74,500	44,345	30,235	3,646	3,317	329	70,934	41,028	29,906	801	801	801	801	801	801		
25			502,006	277,497	224,509	23,875	22,741	1,134	478,131	254,756	223,375	877	877	877	877	877	877		
26			242,325	134,585	107,740	12,418	11,779	639	229,907	122,806	107,101	1,206	1,206	1,206	1,206	1,206	1,206		
27			67,615	35,703	31,912	148	121	27	67,467	35,582	31,885	3	3	3	3	3	3		
28			27,366	16,162	11,204	1,206	1,082	124	26,180	15,080	11,080	113	113	113	113	113	113		
29			18,582	11,252	7,730	1,501	1,400	101	17,081	9,852	7,229	314	314	314	314	314	314		
30			128,762	71,468	57,294	9,563	9,176	387	119,199	62,292	56,907	866	866	866	866	866	866		
31			81,761	47,038	34,723	5,268	4,813	455	76,498	42,225	34,268	507	507	507	507	507	507		
32			22,056	12,335	9,721	64	34	30	21,992	12,301	9,691	1	1	1	1	1	1		
33			9,486	5,869	3,617	456	386	70	9,030	5,483	3,542	42	42	42	42	42	42		
34			6,262	3,950	2,312	640	566	80	5,616	3,384	2,232	134	134	134	134	134	134		
35	42,957	24,984	19,073	4,102	3,827	275	39,855	21,057	18,798	380	380	380	380	380	380				
36	2,029	1,095	981	528	510	13	1,506	855	921	48	48	48	48	48	48				
37	573	283	290	5	5	...	568	278	290				
38	276	147	129	37	35	2	239	112	127				
39	186	106	80	77	75	2	109	31	31				
40	994	558	435	404	395	9	590	184	426				
41	GUJRANWALA.	MUHAMMADAN	604,801	332,197	272,604	10,006	9,466	594,795	322,781	272,064	967	950	950	950	950	17			
42			181,824	86,159	85,735	104	89	15	181,780	86,070	85,720	2	2	2	2	2	2		
43			71,451	42,083	29,368	1,129	1,047	82	70,322	41,036	29,288	105	105	105	105	105	105		
44			45,706	28,825	18,881	1,232	1,141	91	44,474	25,684	18,790	250	250	250	250	250	250		
45			305,750	167,130	138,620	7,541	7,189	352	298,209	159,941	138,268	610	610	610	610	610	610		
46			48,620	27,306	21,314	2,747	2,377	370	45,873	24,929	20,944	2,202	2,089	2,089	2,089	2,089	113		
47			16,309	8,350	7,358	33	9	24	16,276	8,341	7,335	29	29	29	29	29	29		
48			5,936	3,295	2,640	266	84	182	5,689	3,211	2,458	42	42	42	42	42	42		
49			3,844	2,212	1,632	180	135	55	3,654	2,077	1,577	84	84	84	84	84	84		
50			22,532	13,449	9,083	2,258	2,149	109	20,274	11,300	8,974	2,027	1,938	1,938	1,938	1,938	54		
51			GUJRANWALA.	ALL RELIGIONS	923,419	518,251	405,168	28,942	26,763	894,477	491,488	402,989	3,359	3,281	3,281	3,281	3,281	78	
52					271,472	144,378	127,094	460	329	131	271,012	144,033	126,903	11	11	11	11	11	11
53					106,180	64,316	41,864	3,186	2,810	376	102,994	61,506	41,488	398	383	383	383	383	383
54					69,528	41,944	27,584	3,688	3,324	364	65,840	38,630	27,220	782	771	771	771	771	771
55	476,239	267,613			206,626	21,608	20,300	1,308	454,631	247,313	207,316	2,168	2,116	2,116	2,116	2,116	52		
56	176,075	99,682			76,398	12,624	11,791	833	163,451	87,891	75,550	1,548	1,534	1,534	1,534	1,534	14		
57	50,705	26,986			23,718	226	159	67	50,479	26,827	23,652	4	4	4	4	4	4		
58	19,604	11,886			7,718	1,403	1,228	175	18,201	10,658	7,543	156	156	156	156	156	3		
59	14,199	8,803			5,396	1,678	1,524	154	12,521	7,279	5,242	351	346	346	346	346	5		
60	91,567	52,007			39,580	9,317	8,880	437	82,250	43,127	39,123	1,037	1,031	1,031	1,031	1,031	6		
61	SIKH	0-10 10-15 15-20 20 and over			107,748	62,556	45,092	7,525	6,838	100,223	55,818	44,405	646	644	644	644	644	2	
62					29,960	16,883	13,077	37	58	29,863	16,824	13,039	4	4	4	4	4	4	
63					12,323	7,952	4,371	813	698	114	11,510	7,253	4,257	108	108	108	108	108	
64					8,653	5,518	3,135	924	819	105	7,729	4,699	3,030	180	180	180	180	180	
65			66,812	32,303	24,509	5,691	5,261	430	61,121	27,042	24,079	353	352	352	352	352			

TABLE VIII.—EDUCATION (BY RELIGION AND AGE).

Serial No.	DISTRICT OR STATE.	RELIGION AND AGE.	POPULATION.													
			TOTAL.						LITERATE.						LITERATE IN ENGLISH.	
			Persons.	Males.	Females.	Persons.	Males.	Females.	Persons.	Males.	Females.	Persons.	Males.	Females.		
1	GUJRANWALA.	JAIN	950	529	421	273	271	2	677	258	419	27	26	1		
2		0-10	257	130	127	7	7	...	250	123	127		
3		10-15	190	70	63	34	34	98	36	60	60	4	1	...		
4		15-20	84	42	42	28	28	55	14	41	41	1		
5		20 and over	479	287	192	203	202	1	276	85	191	22	4	...		
6		MUHAMMADAN	622,450	346,374	276,056	8,063	7,544	519	614,367	338,830	275,537	978	965	13		
7		0-10	186,075	97,429	87,646	128	102	26	185,947	97,827	87,620	1	1	...		
8		10-15	72,321	43,329	28,992	866	796	70	71,455	42,533	28,922	113	110	...		
9		15-20	45,398	26,875	18,523	883	896	87	44,415	25,979	18,436	225	228	...		
10		20 and over	319,656	178,741	140,895	6,086	5,750	336	313,550	172,991	140,559	635	626	...		
11		CHRISTIAN	16,215	9,009	7,206	456	318	188	15,759	8,691	7,068	159	111	48		
12		0-10	5,475	2,850	2,325	2	2	...	5,473	2,918	2,525	2	2	...		
13		10-15	1,802	1,079	728	70	63	17	1,732	1,026	704	19	11	...		
14		15-20	1,194	708	485	74	57	17	1,120	619	471	18	13	...		
15	20 and over	7,744	4,274	3,470	310	206	104	7,434	4,068	3,366	120	85	...			
16	GUJRAT.	ALL RELIGIONS	745,634	400,506	345,038	23,282	21,777	1,485	722,372	378,819	343,553	2,134	2,051	88		
17		0-10	213,874	112,124	101,690	351	284	67	213,463	111,840	101,628	9	9	...		
18		10-15	81,911	47,180	34,751	2,542	2,301	241	79,369	44,858	34,510	219	214	...		
19		15-20	53,992	30,236	23,756	2,781	2,560	221	51,211	27,676	23,585	500	490	...		
20		20 and over	395,917	211,076	194,841	17,588	16,632	956	378,329	194,444	183,884	1,406	1,338	...		
21		HINDU	49,430	26,989	22,491	7,062	6,631	411	42,388	20,308	22,080	1,017	1,006	11		
22		0-10	13,125	6,362	6,163	91	73	18	13,034	6,883	6,145	2	2	...		
23		10-15	5,754	3,276	2,456	774	695	79	4,960	2,581	2,379	100	98	...		
24		15-20	3,946	2,338	1,608	858	779	78	3,084	1,556	1,529	246	242	...		
25		20 and over	26,625	14,383	12,262	5,319	5,084	235	21,306	9,279	12,027	663	664	...		
26		SIKHI	44,633	23,197	21,496	7,626	7,005	621	37,057	16,192	20,875	227	224	8		
27		0-10	13,325	7,057	6,298	149	107	42	13,206	6,950	6,236		
28		10-15	6,327	2,861	2,276	749	656	94	4,488	2,306	2,182	20	18	...		
29		15-20	3,409	1,798	1,611	846	770	76	2,563	1,028	1,529	66	64	...		
30	20 and over	22,692	11,381	11,311	5,982	5,473	409	16,810	5,908	10,902	136	135	...			
31	MUHAMMADAN	650,893	350,058	300,805	8,381	8,009	372	642,512	342,079	300,433	749	736	13			
32	0-10	187,158	97,998	84,160	98	92	6	187,060	97,906	89,154	4	4	...			
33	10-15	70,891	40,892	29,989	1,004	940	64	69,887	39,952	29,935	92	92	...			
34	15-20	46,521	26,070	20,521	1,051	1,051	55	45,540	25,074	20,466	172	171	...			
35	20 and over	346,223	185,128	161,125	6,228	5,981	247	340,025	179,147	160,878	481	470	...			
36	CHRISTIAN	570	341	229	197	119	78	373	222	151	136	80	56			
37	0-10	160	96	64	12	11	1	145	85	63	3	3	...			
38	10-15	46	28	17	14	10	4	32	19	13	6	6	...			
39	15-20	46	30	16	26	15	11	20	15	8	11	6	...			
40	20 and over	318	186	132	145	83	62	173	103	70	116	65	51			
41	SHAHPUR.	ALL RELIGIONS	687,366	376,586	310,450	27,483	24,886	2,597	659,883	352,000	307,833	2,348	2,253	95		
42		0-10	199,601	104,567	95,014	432	300	122	199,179	104,287	94,892	22	22	...		
43		10-15	77,647	44,990	32,657	2,811	2,149	462	75,036	42,841	32,185	133	133	...		
44		15-20	53,666	31,083	22,833	3,321	2,657	464	50,545	28,176	22,369	438	432	...		
45		20 and over	356,252	196,276	159,976	21,129	19,580	1,549	335,123	176,696	158,427	1,695	1,625	...		
46		HINDU	72,695	40,374	32,321	13,715	12,572	1,143	59,980	27,802	31,178	1,310	1,301	9		
47		0-10	19,123	9,878	9,245	181	126	55	18,942	9,752	9,180	2	2	...		
48		10-15	8,278	4,738	3,540	1,292	1,045	247	6,986	3,693	3,293	128	123	...		
49		15-20	6,332	3,842	2,490	1,764	1,534	230	4,568	2,308	2,260	266	267	...		
50		20 and over	38,962	21,916	17,048	10,478	9,867	611	28,484	12,048	16,485	912	909	...		
51		SIKHI	33,436	13,639	14,817	6,903	5,724	1,179	26,553	12,915	13,638	274	271	3		
52		0-10	9,409	5,002	4,407	141	90	51	9,268	4,912	4,356		
53		10-15	3,941	2,384	1,557	767	667	190	3,184	1,817	1,367	28	27	...		
54		15-20	2,740	1,617	1,123	831	629	202	1,909	988	821	50	48	...		
55	20 and over	17,366	9,836	7,730	5,174	4,438	736	12,192	5,199	6,304	196	196	...			
56	MUHAMMADAN	572,555	312,988	259,577	6,591	6,415	176	565,974	306,573	259,401	569	568	1			
57	0-10	168,169	88,176	78,998	79	72	7	168,090	88,104	79,968			
58	10-15	64,550	37,383	27,187	545	525	20	64,005	36,838	27,167	30	30	...			
59	15-20	44,191	25,196	18,995	704	677	27	43,487	24,519	18,998	112	111	...			
60	20 and over	295,655	162,233	133,402	5,263	5,141	122	290,392	157,112	133,280	427	427	...			
61	CHRISTIAN	8,616	4,865	3,751	270	173	97	8,346	4,692	3,634	194	112	82			
62	0-10	2,666	1,321	1,369	50	11	9	2,466	1,310	1,356	20	20	...			
63	10-15	874	505	369	16	12	4	858	493	359	7	7	...			
64	15-20	599	376	223	22	17	5	577	359	218	8	8	...			
65	20 and over	4,257	2,463	1,794	212	133	79	4,045	2,330	1,715	159	92	67			

Serial No.	DISTRICT OR STATE.	RELIGION AND AGE.	POPULATION.															
			TOTAL.				LITERATE.				ILLITERATE.				LITERATE IN ENGLISH.			
			Persons.	Males.	Females.	Persons.	Males.	Females.	Persons.	Males.	Females.	Persons.	Males.	Females.				
1	JHELUM.	ALL RELIGIONS	511,575	268,621	242,954	22,799	21,231	1,568	488,776	247,890	241,386	1,912	1,752	130				
2		0-10	135,531	71,291	64,240	330	254	76	135,201	71,037	64,164	17	14	3				
3		10-15	55,301	31,411	23,890	2,060	1,803	257	53,241	29,608	23,633	136	126	10				
4		15-20	40,090	21,296	18,794	2,745	2,476	289	37,345	18,820	18,525	383	371	12				
5		20 and over	280,653	144,628	136,030	17,664	15,698	906	262,969	127,925	135,064	1,376	1,271	105				
6		HINDU	84,261	48,977	45,924	7,907	7,418	489	28,354	11,219	15,105	839	855	4				
7		0-10	8,278	4,355	3,923	107	89	18	8,171	4,266	3,905	1	1	4				
8		10-15	3,613	2,039	1,574	668	580	89	2,944	1,459	1,485	72	72	3				
9		15-20	2,753	1,501	1,252	973	890	83	1,750	611	1,169	54	54	2				
10		20 and over	19,617	10,772	8,845	6,158	5,859	299	13,459	4,913	8,546	573	571	2				
11		SIKH	24,436	13,225	11,211	6,415	5,668	747	18,021	7,557	10,464	230	256	4				
12		0-10	6,298	3,370	2,928	143	93	50	6,155	3,277	2,878	21	18	3				
13		10-15	2,597	1,478	1,119	608	450	129	1,988	998	990	54	54	2				
14		15-20	1,895	1,074	834	700	560	140	1,195	514	681	155	184	1				
15		20 and over	13,646	7,303	6,348	4,968	4,535	428	8,683	2,758	5,915	133	134	1				
16		MUHAMMADAN	452,260	236,359	215,901	8,077	7,872	205	444,183	228,187	215,696	447	441	6				
17		0-10	120,855	63,510	57,345	64	58	5	120,791	63,451	57,340	27	26	1				
18		10-15	49,049	27,870	21,179	782	780	32	48,287	27,140	21,147	100	98	2				
19		15-20	35,406	18,700	16,706	1,052	1,016	36	34,354	17,684	16,670	100	98	2				
20		20 and over	246,950	126,279	120,671	6,199	6,067	132	240,751	120,212	120,539	320	317	3				
21		ALL RELIGIONS	547,827	296,518	251,909	34,883	29,839	5,044	512,944	236,679	246,235	10,837	9,558	1,279				
22		0-10	144,072	75,392	68,630	982	581	401	143,030	74,811	68,219	238	139	119				
23		10-15	61,186	35,642	25,543	3,551	2,723	828	57,634	32,919	24,715	660	500	160				
24		15-20	44,716	24,216	20,500	4,025	3,908	717	40,691	20,908	19,783	1,040	935	105				
25		20 and over	297,914	161,268	136,648	26,325	23,227	3,096	271,589	138,961	133,545	8,779	7,984	895				
26		HINDU	48,449	28,924	19,524	9,020	7,837	1,183	39,429	13,087	18,312	2,131	2,098	36				
27		0-10	11,124	5,786	5,338	252	165	87	10,672	5,621	5,231	16	13	3				
28		10-15	6,081	3,120	1,961	990	807	183	4,791	2,313	1,778	194	191	3				
29		15-20	4,440	2,813	1,627	1,318	1,109	209	3,122	1,704	1,418	403	397	6				
30		20 and over	27,804	17,205	10,599	6,460	5,756	704	21,344	11,449	9,895	1,521	1,497	24				
31		SIKH	31,839	17,736	14,103	9,196	6,934	2,262	22,643	10,802	11,841	726	713	13				
32		0-10	8,126	4,301	3,825	355	174	181	7,771	4,127	3,634	2	2	1				
33		10-15	3,638	2,179	1,458	1,385	942	443	2,253	1,237	1,016	149	145	4				
34		15-20	2,654	1,558	1,096	1,223	875	346	1,431	753	748	180	179	4				
35		20 and over	17,421	9,698	7,723	6,233	4,943	1,290	11,188	4,755	6,433	385	388	7				
36		JAIN	1,028	567	461	340	323	17	688	244	444	31	31	...				
37		0-10	258	128	129	1	1	...	257	128	129				
38		10-15	119	73	46	37	34	3	82	39	48	4	4	...				
39		15-20	86	53	33	44	38	6	42	15	27	5	5	...				
40		20 and over	565	312	233	258	250	8	307	62	246	25	25	...				
41		MUHAMMADAN	458,101	242,775	215,326	9,189	8,864	325	448,912	233,911	215,001	946	929	17				
42		0-10	123,476	64,575	58,801	128	111	17	123,348	64,564	58,794	69	67	2				
43		10-15	53,002	30,114	21,885	880	835	45	51,122	29,279	21,843	220	216	4				
44		15-20	37,224	19,611	17,614	1,186	1,134	52	36,038	18,477	17,561	220	216	4				
45		20 and over	245,399	128,375	117,024	6,985	6,784	211	238,404	121,591	116,813	657	646	11				
46		CHRISTIAN	8,320	6,470	1,850	7,084	5,844	1,240	1,236	625	610	6,948	5,747	1,201				
47		0-10	1,078	500	518	245	180	115	773	370	403	247	125	113				
48		10-15	339	179	185	256	165	83	325	49	34	243	93	150				
49		15-20	309	179	130	254	152	102	55	27	24	232	138	94				
50		20 and over	6,654	5,637	1,017	6,329	5,457	872	325	150	145	6,233	5,391	842				
51		ALL RELIGIONS	519,278	273,037	246,286	16,093	14,803	1,290	503,180	258,234	244,946	1441	1,338	78				
52		0-10	155,211	81,100	74,111	1,611	1,233	38	155,050	80,277	74,078	8	4	4				
53		10-15	57,587	33,019	24,588	1,507	1,295	212	56,060	31,274	24,358	71	66	5				
54		15-20	37,827	19,902	17,925	1,738	1,540	198	36,089	18,302	17,727	169	159	10				
55		20 and over	268,648	139,016	129,632	12,687	11,845	842	255,961	127,171	124,790	1,163	1,104	59				
56		HINDU	19,741	10,619	9,122	4,398	3,940	456	15,343	6,679	8,661	337	332	5				
57		0-10	5,063	2,664	2,399	28	22	6	5,035	2,642	2,393	21	21	...				
58		10-15	2,109	1,212	897	385	312	73	1,724	900	824	50	47	3				
59		15-20	1,533	842	691	474	407	67	1,050	435	624	50	47	3				
60		20 and over	11,036	5,901	5,135	3,511	3,199	312	7,525	2,702	4,823	266	264	2				
61		SIKH	26,914	13,793	13,121	6,294	5,604	690	20,620	8,139	12,431	164	160	4				
62		0-10	7,548	3,917	3,631	112	84	28	7,436	3,833	3,603				
63		10-15	3,070	1,705	1,365	629	509	120	2,441	1,196	1,245	10	10	...				
64		15-20	1,943	946	997	645	527	118	1,298	419	879	38	34	4				
65		20 and over	14,363	7,235	7,128	4,905	4,484	424	9,446	2,741	6,704	116	118	...				

ATTOCK.

RAWALPINDI.

JHELUM.

TABLE VIII.—EDUCATION (BY RELIGION AND AGE).

Serial No.	DISTRICT OR STATE.	RELIGION AND AGE.	POPULATION.									LITERATE IN ENGLISH.		
			TOTAL.			LITERATE.			ILLITERATE.			Persons.	Males.	Females.
			Persons.	Males.	Females.	Persons.	Males.	Females.	Persons.	Males.	Females.			
1	2	3	4	5	6	7	8	9	10	11	12	13	14	
10	ATTOCK.	MUHAMMADAN	471,890	248,020	223,870	4,762	4,690	72	467,128	243,330	223,798	279	278	1
		0-10	142,520	74,485	68,035	13	13	...	142,507	74,472	68,035
		10-15	52,392	30,093	22,299	480	466	14	51,912	29,627	22,285	30	30	...
		15-20	34,340	18,106	16,234	609	599	10	33,731	17,507	16,224	71	71	...
		20 and over	242,638	125,336	117,302	3,660	3,612	48	238,978	121,724	117,254	178	177	1
10	ATTOCK.	CHRISTIAN	707	593	114	627	557	70	80	36	44	623	555	68
		0-10	77	34	43	8	4	4	69	30	39	8	4	4
		10-15	13	6	7	10	5	5	3	1	2	10	5	5
		15-20	11	8	3	10	7	3	1	1	...	10	7	3
		20 and over	606	545	61	599	541	58	7	4	3	595	539	56
11	ATTOCK.	ALL RELIGIONS	341,377	179,897	161,480	11,203	10,830	373	330,174	169,067	161,107	784	755	29
		0-10	108,205	56,210	51,995	150	123	27	108,055	56,087	51,968	2	1	1
		10-15	38,365	21,856	16,512	1,003	928	75	37,365	20,928	16,437	70	68	2
		15-20	23,272	12,843	10,429	1,422	1,369	53	21,850	11,474	10,376	211	210	1
		20 and over	171,532	88,988	82,544	8,628	8,410	218	162,904	80,578	82,326	501	476	25
16	MIANWALI.	HINDU	36,326	18,905	17,421	7,353	7,180	173	28,973	11,725	17,248	454	452	2
		0-10	11,125	5,733	5,392	102	84	18	11,023	5,649	5,374	1	1	...
		10-15	4,220	2,339	1,881	666	621	45	3,554	1,718	1,836	58	58	...
		15-20	2,731	1,491	1,290	899	873	26	1,882	618	1,264	124	124	...
		20 and over	18,200	9,342	8,858	5,886	5,602	84	12,514	3,740	8,774	271	269	2
21	MIANWALI.	SIKH	4,881	2,542	2,339	1,072	982	90	3,809	1,560	2,249	69	69	...
		0-10	1,566	837	729	13	9	4	1,553	828	725
		10-15	531	301	230	75	61	14	456	240	216	4	4	...
		15-20	370	182	188	123	112	11	247	70	177	18	18	...
		20 and over	2,414	1,222	1,192	861	800	61	1,553	422	1,131	47	47	...
26	MIANWALI.	MUHAMMADAN	299,971	158,383	141,638	2,691	2,612	79	297,280	155,721	141,559	191	190	1
		0-10	95,460	49,609	45,851	32	30	2	95,428	49,579	45,849
		10-15	33,610	19,212	14,398	260	245	15	33,350	18,967	14,383	7	6	1
		15-20	20,104	11,162	8,942	396	382	14	19,708	10,780	8,928	67	67	...
		20 and over	150,797	78,350	72,447	2,003	1,955	48	148,794	76,395	72,399	117	117	...
31	MIANWALI.	ALL RELIGIONS	535,299	292,838	242,463	17,895	16,780	1,115	517,404	276,056	241,348	1,175	1,114	61
		0-10	166,444	87,476	78,968	283	202	81	166,161	87,274	78,887	7	5	2
		10-15	60,692	34,309	26,383	1,451	1,250	201	59,241	33,059	26,182	83	78	5
		15-20	44,077	24,702	19,375	1,800	1,613	187	42,277	23,089	19,188	202	190	12
		20 and over	264,086	146,349	117,737	14,361	13,715	646	249,725	132,634	117,091	883	841	42
36	MIANWALI.	HINDU	66,803	37,290	29,513	6,938	6,460	478	59,865	30,830	29,035	540	534	6
		0-10	19,738	10,252	9,486	92	62	30	19,646	10,190	9,456
		10-15	7,539	4,234	3,305	555	462	93	6,984	3,772	3,212	37	37	...
		15-20	5,843	3,407	2,436	540	446	94	5,303	2,961	2,342	86	86	...
		20 and over	33,683	19,397	14,286	5,751	5,490	261	27,932	13,907	14,025	417	411	6
41	MIANWALI.	SIKH	68,175	36,781	31,394	6,969	6,637	332	61,206	30,144	31,062	201	196	5
		0-10	20,932	10,966	9,966	85	69	16	20,847	10,897	9,950
		10-15	7,860	4,449	3,411	596	537	59	7,264	3,912	3,352	18	18	...
		15-20	5,645	3,077	2,568	809	749	60	4,836	2,328	2,508	44	42	2
		20 and over	33,738	18,289	15,449	5,479	5,282	197	28,259	13,007	15,252	139	136	3
46	MIANWALI.	MUHAMMADAN	399,723	218,409	181,314	3,834	3,588	246	395,889	214,821	181,068	312	311	1
		0-10	125,611	66,163	59,448	99	66	33	125,512	66,097	59,415
		10-15	45,223	25,591	19,632	290	247	43	44,933	25,344	19,589	19	19	...
		15-20	32,537	18,191	14,346	434	414	20	32,103	17,777	14,326	61	61	...
		20 and over	196,352	108,464	87,888	3,011	2,861	150	193,341	105,603	87,788	232	231	1
51	MIANWALI.	CHRISTIAN	581	346	235	145	90	55	436	256	180	119	70	49
		0-10	161	93	68	7	5	2	154	88	66	7	5	2
		10-15	67	34	33	8	3	5	59	31	28	8	3	5
		15-20	52	27	25	17	4	13	35	23	12	11	1	10
		20 and over	301	192	109	113	78	35	188	114	74	93	61	32
56	LYALLPUR.	ALL RELIGIONS	857,711	486,927	370,784	26,820	25,342	1,478	830,891	461,585	369,306	2,372	2,258	114
		0-10	276,043	146,809	129,234	377	282	95	275,666	146,527	129,139	18	10	8
		10-15	91,613	54,749	36,864	2,123	1,927	196	89,490	52,822	36,668	136	129	7
		15-20	69,213	41,598	27,615	2,989	2,764	225	66,224	38,834	27,390	282	269	13
		20 and over	420,842	243,771	177,071	21,331	20,369	962	399,511	223,402	176,109	1,936	1,850	86
61	LYALLPUR.	HINDU	154,603	91,526	63,077	10,569	10,138	431	144,034	81,388	62,646	1,063	1,056	7
		0-10	47,881	25,377	22,304	141	95	43	47,740	25,479	22,261	6	6	...
		10-15	15,841	9,687	6,154	672	605	69	15,169	9,084	6,085	51	50	1
		15-20	12,931	8,276	4,655	1,125	1,042	83	11,806	7,234	4,572	92	91	1
		20 and over	77,950	47,986	29,964	8,631	8,395	236	69,319	39,591	29,728	914	909	5

PART B.—DETAILS FOR DISTRICTS AND STATES—continued.

Serial No.	DISTRICT OR STATE.	RELIGION AND AGE.	POPULATION.								LITERATE.				LITERATE IN ENGLISH.			
			TOTAL.				LITERATE.				LITERATE.				LITERATE IN ENGLISH.			
			Persons.	Males.	Females.	Persons.	Males.	Females.	Persons.	Males.	Females.	Persons.	Males.	Females.	Persons.	Males.	Females.	
1	1	SIKH	146,670	86,623	61,047	9,699	8,944	655	137,071	76,679	60,892	411	410	410	1			
2	2	0-10	43,882	24,278	19,104	146	110	36	43,236	24,168	19,088	4	4	4	1			
3	3	10-15	15,613	9,749	5,864	896	810	88	14,717	8,389	5,778	19	19	19	1			
4	4	15-20	12,916	8,141	4,775	1,144	1,055	89	11,772	7,066	4,686	70	69	69	1			
5	5	20 and over	74,759	43,455	31,304	7,413	6,969	444	67,346	36,466	30,860	321	321	321	1			
6	6	MUHAMMADAN	524,288	291,986	232,302	6,210	5,965	245	518,078	286,021	232,057	680	676	676	4			
7	7	0-10	173,858	90,906	82,952	79	500	8	173,779	90,835	82,944	2	2	2	4			
8	8	10-15	56,750	33,286	23,484	531	531	31	56,219	32,766	23,453	58	58	58	8			
9	9	15-20	40,720	23,692	17,028	874	639	35	40,046	23,053	16,993	103	102	102	1			
10	10	20 and over	252,960	144,122	108,838	4,936	4,755	171	248,034	139,367	108,667	517	514	514	3			
11	11	CHRISTIAN	32,023	17,713	14,310	391	250	141	31,632	17,463	14,169	213	213	213	1			
12	12	0-10	10,892	6,036	4,856	11	11	3	10,881	6,033	4,848	9	9	9	8			
13	13	10-15	3,398	2,039	1,359	22	13	8	3,376	2,026	1,350	8	8	8	8			
14	14	15-20	2,636	1,484	1,152	41	25	16	2,595	1,459	1,136	17	17	17	10			
15	15	20 and over	15,097	8,154	6,943	317	209	108	14,780	7,945	6,835	179	179	179	77			
16	16	ALL RELIGIONS	515,526	277,128	228,398	20,668	19,672	896	494,958	257,456	227,502	647	630	630	17			
17	17	0-10	164,936	80,650	74,285	143	106	37	154,792	80,544	74,248	4	4	4	17			
18	18	10-15	58,810	32,850	25,960	1,378	1,249	130	57,431	31,801	25,830	24	24	24	3			
19	19	15-20	39,922	22,189	17,763	2,323	2,150	173	37,599	20,309	17,530	74	74	74	4			
20	20	20 and over	261,859	141,469	120,390	16,723	16,167	556	245,186	125,302	119,834	545	535	535	10			
21	21	HINDU	73,426	38,352	35,074	13,331	12,689	642	60,035	25,663	34,432	477	473	473	4			
22	22	0-10	21,352	11,029	10,282	100	78	27	21,282	10,866	10,326	3	3	3	4			
23	23	10-15	8,779	4,844	3,933	897	738	104	7,882	4,051	3,831	15	15	15	2			
24	24	15-20	5,936	3,232	2,724	1,548	1,425	123	4,408	1,807	2,601	56	55	55	1			
25	25	20 and over	37,309	19,247	18,062	10,786	10,398	388	26,523	8,849	17,674	403	402	402	1			
26	26	SIKH	19,427	10,126	9,301	3,718	3,519	199	15,709	6,607	9,102	13	13	13	2			
27	27	0-10	6,921	3,089	2,832	32	26	6	3,889	3,083	2,826	8	8	8	38			
28	28	10-15	2,416	1,310	1,108	258	199	23	2,194	1,111	1,083	15	15	15	40			
29	29	15-20	1,431	784	717	369	332	36	1,112	431	681	110	110	110	31			
30	30	20 and over	9,609	4,963	4,646	3,095	2,961	134	6,514	2,002	4,512	13	13	13	2			
31	31	MUHAMMADAN	422,468	228,629	193,989	34,600	34,446	44	418,978	225,083	193,895	133	131	131	486			
32	32	0-10	127,562	66,490	61,072	10	6	4	127,552	66,484	61,068	8	8	8	38			
33	33	10-15	47,604	26,690	20,914	258	236	4	47,378	26,434	20,912	16	16	16	40			
34	34	15-20	32,475	18,158	14,317	403	392	11	32,072	17,766	14,308	15	15	15	31			
35	35	20 and over	214,827	117,191	97,636	2,819	2,792	27	212,008	114,389	97,609	110	108	108	2			
36	36	ALL RELIGIONS	814,871	444,703	370,166	40,219	38,427	1,792	774,652	405,276	388,376	5,087	4,601	4,601	486			
37	37	0-10	243,949	127,043	116,906	592	466	126	243,357	126,577	116,780	91	91	91	38			
38	38	10-15	94,514	53,414	40,757	2,918	2,654	264	91,253	50,770	40,493	316	316	316	276			
39	39	15-20	60,767	34,116	26,651	4,074	3,847	227	56,693	30,289	26,424	634	603	603	87			
40	40	20 and over	415,984	230,130	185,854	32,635	31,460	1,175	383,349	198,670	184,679	4,046	3,669	3,669	877			
41	41	HINDU	126,093	70,178	56,425	24,111	23,264	867	102,492	48,924	55,566	1,959	1,937	1,937	22			
42	42	0-10	33,242	17,143	16,097	359	297	62	32,883	16,848	16,035	5	5	5	38			
43	43	10-15	14,198	8,127	6,071	1,870	1,870	172	13,328	8,429	5,899	147	147	147	40			
44	44	15-20	10,667	6,135	4,532	2,584	2,438	146	8,083	3,697	4,386	383	376	376	7			
45	45	20 and over	69,496	38,771	29,725	19,298	18,321	477	49,198	19,950	29,248	1,424	1,409	1,409	15			
46	46	SIKH	19,881	11,256	8,625	4,664	4,419	245	15,217	6,837	8,380	195	193	193	2			
47	47	0-10	6,630	3,018	2,612	61	44	17	5,369	2,974	2,535	1	1	1	1			
48	48	10-15	2,248	1,269	973	303	272	31	1,945	997	938	12	12	12	3			
49	49	15-20	1,526	886	640	478	447	31	1,048	439	609	38	38	38	3			
50	50	20 and over	10,477	6,083	4,384	3,822	3,656	166	6,655	2,427	4,228	144	143	143	1			
51	51	MUHAMMADAN	665,482	361,284	304,224	9,301	9,083	218	656,187	352,181	304,006	915	907	907	8			
52	52	0-10	204,688	106,630	97,952	86	77	9	204,496	106,533	97,943	3	3	3	38			
53	53	10-15	77,555	43,937	33,618	662	641	21	76,893	43,296	33,597	87	87	87	40			
54	54	15-20	48,418	27,015	21,403	942	921	21	47,476	26,094	21,382	162	162	162	3			
55	55	20 and over	334,933	183,682	151,251	7,611	7,444	167	327,322	176,238	151,084	663	655	655	8			
56	56	CHRISTIAN	2,441	1,788	1,658	1,975	1,534	441	466	249	217	1,954	1,520	1,520	434			
57	57	0-10	358	191	167	79	45	34	279	146	133	79	79	79	34			
58	58	10-15	121	53	66	63	26	37	58	29	29	60	60	60	37			
59	59	15-20	114	62	52	53	28	25	61	34	27	47	47	47	21			
60	60	20 and over	1,848	1,475	373	1,780	1,435	345	68	40	29	1,788	1,426	1,426	342			
61	61	ALL RELIGIONS	598,461	308,350	261,111	21,294	20,754	540	548,167	287,596	260,571	915	906	906	9			
62	62	0-10	169,494	88,679	80,813	2,228	2,01	27	168,266	88,478	80,788	3	3	3	38			
63	63	10-15	64,889	37,787	26,802	1,721	1,632	89	62,868	36,155	26,713	80	80	80	79			
64	64	15-20	40,468	22,301	18,367	2,244	2,154	90	38,224	20,047	18,177	192	192	192	40			
65	65	20 and over	294,910	159,683	135,227	17,101	16,767	334	277,809	142,916	134,893	640	632	632	8			

TABLE VIII.—EDUCATION (BY RELIGION AND AGE).

Serial No.	DISTRICT OR STATE.	RELIGION AND AGE.	POPULATION.																								
			TOTAL.							LITERATE.							ILLITERATE.							LITERATE IN ENGLISH.			
			Persons.	Males.	Females.	Persons.	Males.	Females.	Persons.	Males.	Females.	Persons.	Males.	Females.	Persons.	Males.	Females.										
1	MUZAFFARGARH.	HINDU	68,158	36,554	31,604	15,019	14,636	858	53,139	21,918	31,221	519	546	1	1	3											
2		0-10	19,270	9,790	9,420	153	137	16	19,057	9,653	9,404	1	1	1	1	1											
3		10-15	7,502	4,355	3,147	1,041	976	65	6,461	3,379	3,082	54	53	54	53	1											
4		15-20	6,175	2,831	2,344	1,547	1,480	67	3,628	2,277	1,351	112	112	112	112	1											
5		20 and over	36,271	19,578	16,693	12,278	12,043	235	23,983	7,555	16,428	382	380	380	380	2											
6		SIKH	6,322	3,311	2,951	765	706	59	5,557	2,665	2,892	65	66	65	66	6											
7		0-10	2,008	1,026	982	17	12	5	1,991	1,014	977											
8		10-15	737	438	289	83	72	3	654	366	288	6	6	6	6	6											
9		15-20	464	289	195	83	74	11	379	195	184	9	9	9	9	9											
10		20 and over	3,113	1,638	1,473	580	548	32	2,533	1,080	1,443	50	50	50	50	5											
11		MUHAMMADAN	494,915	268,391	226,534	5,481	5,391	90	489,434	262,990	226,444	278	277	1	1	1											
12		0-10	148,260	77,852	70,408	36	30	6	148,204	77,802	70,402	1	1	1	1	1											
13		10-15	56,346	32,991	23,555	597	584	18	55,749	32,407	23,342	20	20	20	20	2											
14		15-20	34,827	19,099	15,728	612	600	12	34,215	18,459	15,716	71	71	71	71	7											
15		20 and over	255,482	138,439	117,043	4,216	4,157	59	251,286	134,232	116,984	186	185	185	185	1											
16		ALL RELIGIONS	528,447	288,531	239,866	14,163	13,859	304	514,284	274,722	239,562	651	620	620	620	31											
17		0-10	163,528	86,757	76,771	131	107	24	163,397	86,650	76,747	6	6	6	6	2											
18		10-15	56,254	33,914	22,340	1,159	1,100	59	55,095	32,514	22,281	40	40	40	40	2											
19		15-20	36,601	20,252	18,349	1,589	1,542	47	35,012	18,710	16,302	125	124	124	124	1											
20		20 and over	272,064	147,558	124,406	11,284	11,110	174	260,780	136,548	123,232	462	434	434	434	28											
21		HINDU	56,554	30,193	26,461	9,894	9,660	221	46,770	20,538	26,237	340	384	3	3	6											
22		0-10	16,720	8,395	8,123	75	55	18	16,644	8,540	8,107	3	3	3	3	2											
23		10-15	3,620	3,620	2,647	751	697	54	5,516	2,923	2,598	32	32	32	32	2											
24		15-20	4,411	2,355	2,056	1,059	1,019	40	3,352	1,336	2,016	62	61	61	61	1											
25		20 and over	29,266	15,623	13,638	8,001	7,889	112	21,255	7,734	13,521	243	240	240	240	3											
26		SIKH	1,047	613	484	96	89	7	951	521	427	8	8	8	8	8											
27		0-10	331	181	150	2	2	1	329	179	150											
28		10-15	177	74	43	12	11	1	105	63	42	1	1	1	1	1											
29		15-20	74	44	30	16	15	5	58	29	29	2	2	2	2	2											
30		20 and over	525	314	211	66	61	5	459	253	206	5	5	5	5	5											
31		MUHAMMADAN	470,647	257,719	212,928	4,118	4,073	45	466,529	233,646	212,883	250	250											
32		0-10	146,458	77,970	68,484	54	48	6	146,404	77,922	68,432											
33		10-15	49,866	30,217	19,549	395	391	4	49,471	17,344	14,255	26	26	26	26	2											
34		15-20	32,109	17,848	14,860	510	505	5	31,593	17,344	14,255	60	60	60	60	6											
35		20 and over	242,214	131,683	110,531	3,159	3,129	30	239,055	128,554	110,501	164	164	164	164	14											
36		ALL RELIGIONS	18,597	9,980	8,617	267	258	9	18,330	9,722	8,608	18	13	13	13	...											
37		0-10	5,305	2,721	2,584	3	2	1	5,302	2,719	2,583											
38		10-15	1,844	981	863	8	6	1	1,836	975	861	1	1	1	1	1											
39		15-20	1,638	957	881	31	30	2	1,607	927	880											
40		20 and over	9,810	5,321	4,489	225	220	5	9,585	5,101	4,434	12	12	12	12	12											
41		HINDU	16,178	8,802	7,376	198	198	...	15,980	8,604	7,376	7	7	7	7	7											
42		0-10	4,565	2,344	2,222	1	1	...	4,564	2,342	2,222											
43		10-15	1,574	852	722	1	1	...	1,573	851	722											
44		15-20	1,404	844	560	17	17	...	1,387	827	580											
45		20 and over	8,635	4,763	3,872	179	179	...	8,456	4,584	3,872	7	7	7	7	7											
46		MUHAMMADAN	2,401	1,171	1,230	63	54	9	2,335	1,117	1,221	6	6	6	6	6											
47		0-10	735	377	358	2	2	1	733	376	357											
48		10-15	267	129	138	7	5	1	260	124	119											
49		15-20	230	110	120	11	10	1	219	100	119											
50		20 and over	1,169	555	614	43	38	5	1,128	517	609	5	5	5	5	5											
51		ALL RELIGIONS	25,485	13,388	12,097	561	549	12	24,924	12,839	12,085	45	45	45	45	45											
52		0-10	7,087	3,859	3,422	2	2	...	7,079	3,657	3,422											
53		10-15	2,629	1,509	1,120	46	45	1	2,583	1,464	1,119											
54		15-20	2,402	1,336	1,065	99	98	1	2,303	1,238	1,065											
55		20 and over	13,373	6,884	6,489	414	404	10	12,958	6,480	6,479	17	17	17	17	17											
56		HINDU	20,161	10,840	9,321	417	412	5	19,744	10,428	9,316	28	28	28	28	28											
57		0-10	5,617	2,941	2,676	1	1	...	5,616	2,940	2,676											
58		10-15	2,038	1,180	858	39	38	1	1,999	1,142	857	7	7	7	7	7											
59		15-20	1,852	1,058	794	75	74	1	1,777	1,084	793	15	15	15	15	15											
60		20 and over	10,664	5,661	4,993	302	299	3	10,352	5,362	4,990	6	6	6	6	6											
61		MUHAMMADAN	5,324	2,518	2,776	144	137	7	5,130	2,411	2,769	17	17	17	17	17											
62		0-10	1,464	718	746	1	1	...	1,463	717	746											
63		10-15	1,591	829	262	7	7	...	584	322	262											
64		15-20	550	278	272	24	24	...	526	272	272											
65		20 and over	2,719	1,293	1,496	112	105	7	2,607	1,118	1,489	11	11	11	11	11											

PART B.—DETAILS FOR DISTRICTS AND STATES—continued.

Serial No.	DISTRICT OR STATE.	RELIGION AND AGE.	POPULATION.									LITERATE IN ENGLISH		
			TOTAL.			LITERATE.			ILLITERATE.			Persons.	Males.	Females.
			Persons.	Males.	Females.	Persons.	Males.	Females.	Persons.	Males.	Females.			
1	2	3	4	5	6	7	8	9	10	11	12	13	14	
1	PATAUDI.	ALL RELIGIONS ...	19,543	10,150	9,393	560	542	18	18,983	9,608	9,375	39	38	1
2		0—10 ...	4,813	2,509	2,304	5	4	1	4,808	2,505	2,303	2	1	1
3		10—15 ...	2,351	1,333	1,018	39	38	1	2,312	1,295	1,017	6	6	...
4		15—20 ...	2,026	1,049	977	49	46	3	1,977	1,003	974	5	5	...
5		20 and over ...	10,353	5,259	5,094	467	454	13	9,886	4,805	5,081	26	26	...
6	PATAUDI.	HINDU ...	16,114	8,448	7,666	418	406	12	15,696	8,042	7,654	21	21	...
7		0—10 ...	3,909	2,057	1,852	3	3	...	3,906	2,054	1,852
8		10—15 ...	1,914	1,095	819	29	28	1	1,885	1,067	818	2	2	...
9		15—20 ...	1,699	876	823	34	31	3	1,665	845	820	4	4	...
10		20 and over ...	8,592	4,420	4,172	352	344	8	8,240	4,076	4,164	15	15	...
11	PATAUDI.	MUHAMMADAN ...	3,338	1,655	1,683	112	107	5	3,226	1,548	1,678	12	11	1
12		0—10 ...	881	441	440	1	...	1	880	441	439	1	...	1
13		10—15 ...	426	230	196	6	6	...	420	224	196	2	2	...
14		15—20 ...	321	169	152	13	13	...	308	156	152	1	1	...
15		20 and over ...	1,710	815	895	92	88	4	1,618	727	891	8	8	...
16	KALSIA.	ALL RELIGIONS ...	55,909	31,297	24,612	1,634	1,553	81	54,275	29,744	24,531	100	100	...
17		0—10 ...	13,519	7,072	6,447	5	5	...	13,514	7,067	6,447
18		10—15 ...	6,531	3,797	2,734	88	83	5	6,443	3,714	2,729	6	6	...
19		15—20 ...	5,640	3,342	2,298	147	137	10	5,493	3,205	2,288	22	22	...
20		20 and over ...	30,219	17,086	13,133	1,394	1,328	66	28,825	15,758	13,067	72	72	...
21	KALSIA.	HINDU ...	30,640	17,260	13,380	1,023	983	40	29,617	16,277	13,340	58	58	...
22		0—10 ...	7,355	3,891	3,464	5	5	...	7,350	3,886	3,464
23		10—15 ...	3,588	2,102	1,486	60	56	4	3,528	2,046	1,482	3	3	...
24		15—20 ...	3,190	1,909	1,281	109	104	5	3,081	1,805	1,276	15	15	...
25		20 and over ...	16,507	9,358	7,149	849	818	31	15,658	8,540	7,116	40	40	...
26	KALSIA.	SIKH ...	6,258	3,671	2,587	353	314	39	5,905	3,357	2,548	19	19	...
27		0—10 ...	1,388	776	612	1,388	776	612
28		10—15 ...	686	412	274	17	16	1	669	396	273	2	2	...
29		15—20 ...	595	388	207	13	10	3	582	378	204	1	1	...
30		20 and over ...	3,589	2,095	1,494	323	288	35	3,266	1,807	1,459	16	16	...
31	KALSIA.	MUHAMMADAN ...	18,820	10,258	8,562	232	231	1	18,588	10,027	8,561	19	19	...
32		0—10 ...	4,728	2,381	2,347	4,728	2,381	2,347
33		10—15 ...	2,237	1,270	967	11	11	...	2,226	1,259	967	1	1	...
34		15—20 ...	1,835	1,036	799	22	21	1	1,813	1,015	798	6	6	...
35		20 and over ...	10,020	5,571	4,449	199	199	...	9,821	5,372	4,449	12	12	...
36	NAHAN.	ALL RELIGIONS ...	138,520	76,044	62,476	3,811	3,577	234	134,709	72,467	62,242	309	284	25
37		0—10 ...	33,398	17,077	16,321	38	21	17	33,360	17,056	16,304	1	1	...
38		10—15 ...	12,939	7,321	5,618	181	156	25	12,758	7,165	5,593	29	27	2
39		15—20 ...	13,026	7,330	5,696	273	244	29	12,753	7,086	5,667	42	36	6
40		20 and over ...	79,157	44,316	34,841	3,319	3,156	163	75,838	41,160	34,678	237	220	17
41	NAHAN.	HINDU ...	130,276	71,415	58,831	3,507	3,314	193	123,769	68,101	58,668	243	234	9
42		0—10 ...	31,198	15,989	15,209	30	17	13	31,168	15,972	15,196
43		10—15 ...	11,948	6,765	5,183	163	139	24	11,785	6,626	5,159	25	23	2
44		15—20 ...	12,202	6,848	5,354	246	219	27	11,956	6,629	5,327	35	29	6
45		20 and over ...	74,928	41,813	33,115	3,068	2,939	129	71,860	38,874	32,966	183	182	1
46	NAHAN.	SIKH ...	2,142	1,196	946	84	72	12	2,058	1,124	934	6	6	...
47		0—10 ...	604	319	285	2	1	1	602	318	284
48		10—15 ...	237	136	101	3	3	...	234	133	101
49		15—20 ...	202	117	85	11	11	...	191	106	85	1	1	...
50		20 and over ...	1,099	624	475	68	57	11	1,031	567	464	5	5	...
51	NAHAN.	MUHAMMADAN ...	6,016	3,386	2,630	169	157	12	5,847	3,229	2,618	23	23	...
52		0—10 ...	1,580	760	820	2	...	2	1,578	760	818
53		10—15 ...	749	415	334	11	10	1	738	405	333	3	3	...
54		15—20 ...	615	358	257	13	11	2	602	347	255	3	3	...
55		20 and over ...	3,072	1,853	1,219	143	136	7	2,929	1,717	1,212	17	17	...
56	JUBBAL.	ALL RELIGIONS ...	24,620	13,126	11,494	399	370	29	24,221	12,756	11,465	8	8	...
57		0—10 ...	5,961	3,057	2,904	5,961	3,057	2,904
58		10—15 ...	2,445	1,414	1,031	1	...	1	2,444	1,414	1,030
59		15—20 ...	1,790	1,042	748	49	45	4	1,741	997	744
60		20 and over ...	14,424	7,613	6,811	349	325	24	14,075	7,288	6,787	8	8	...
61	JUBBAL.	HINDU ...	24,434	13,018	11,416	399	370	29	24,035	12,648	11,387	8	8	...
62		0—10 ...	5,905	3,030	2,875	5,905	3,030	2,875
63		10—15 ...	2,410	1,394	1,016	1	...	1	2,409	1,394	1,015
64		15—20 ...	1,775	1,033	742	49	45	4	1,726	988	738
65		20 and over ...	14,344	7,561	6,783	349	325	24	13,995	7,236	6,759	8	8	...

TABLE VIII.—EDUCATION (BY RELIGION AND AGE).

Serial No.	DISTRICT OR STATE.	RELIGION AND AGE.	POPULATION.												
			TOTAL.				LITERATE.				ILLITERATE.				
			Persons.	Males.	Females.	Persons.	Males.	Females.	Persons.	Males.	Females.	Persons.	Males.	Females.	
1	BUSHAHR.	ALL RELIGIONS	93,208	46,208	46,995	20,440	1,987	58	91,163	44,221	46,942	77	75	2	
2		0-10	24,751	12,181	12,570	13	13	2	24,738	12,168	12,568	2	2	...	
3		10-15	9,702	5,035	4,667	89	88	1	9,613	4,947	4,666	17	17	...	
4		15-20	7,954	4,227	3,727	188	185	3	7,766	4,042	3,724	17	17	...	
5		20 and over	50,796	24,765	26,031	1,748	1,701	47	49,048	23,064	25,984	58	56	2	
6		HINDU	89,986	44,654	45,282	1,904	1,871	33	88,032	42,783	45,249	63	63	...	
7		0-10	24,077	11,797	12,221	18	12	1	24,004	11,785	12,219	2	2	...	
8		10-15	9,376	4,863	4,512	87	86	1	9,288	4,777	4,511	2	2	...	
9		15-20	7,671	4,089	3,582	182	179	3	7,489	3,910	3,579	16	16	...	
10		20 and over	48,873	23,905	24,968	1,622	1,594	28	47,251	22,311	24,940	45	45	...	
11		MUHAMMADAN	509	281	228	17	16	1	492	265	227	3	3	...	
12		0-10	132	61	71	132	61	71	
13		10-15	50	33	17	2	2	...	48	31	17	
14		15-20	51	29	22	3	3	...	48	26	22	
15	20 and over	276	158	118	12	11	1	264	147	117	3	3	...		
16	KEONTHAL.	ALL RELIGIONS	46,224	24,311	21,910	1,150	1,072	88	45,064	23,242	21,822	167	144	23	
17		0-10	8,748	4,162	4,586	15	9	6	8,733	4,153	4,580	9	6	...	
18		10-15	4,355	2,325	2,030	84	77	7	4,271	2,248	2,028	5	5	...	
19		15-20	4,006	2,167	1,839	128	117	11	3,878	2,050	1,828	13	10	...	
20		20 and over	29,115	15,660	13,455	938	869	64	28,182	14,791	13,391	140	125	...	
21		HINDU	44,566	23,165	21,400	984	922	62	43,581	22,243	21,338	66	66	...	
22		0-10	8,496	4,041	4,465	6	3	3	8,490	4,028	4,462	1	1	...	
23		10-15	4,247	2,255	1,992	72	67	5	4,175	2,188	1,987	5	5	...	
24		15-20	3,883	2,084	1,799	111	104	7	3,772	1,980	1,782	5	5	...	
25		20 and over	27,939	14,738	13,144	795	748	47	27,144	14,047	13,097	80	60	...	
26		MUHAMMADAN	1,484	1,041	443	96	94	2	1,388	947	441	33	33	...	
27		0-10	224	113	111	224	113	111	
28		10-15	99	68	38	7	7	...	92	59	38	
29		15-20	110	73	35	11	10	1	99	65	34	
30	20 and over	1,051	787	264	78	77	1	973	710	268	31	31	...		
31	BAGHAL.	ALL RELIGIONS	26,008	13,423	13,579	989	964	25	25,019	12,465	12,554	6	6	...	
32		0-10	5,576	2,847	2,729	5,576	2,847	2,729	
33		10-15	2,533	1,398	1,185	48	43	3	2,487	1,355	1,132	1	1	...	
34		15-20	2,463	1,188	1,276	74	71	3	2,390	1,117	1,273	2	2	...	
35		20 and over	16,435	7,996	7,439	869	850	19	14,566	7,146	7,420	3	3	...	
36		HINDU	25,702	13,254	12,448	978	950	23	24,729	12,304	12,425	3	3	...	
37		0-10	6,509	3,814	2,988	6,509	2,814	2,895	
38		10-15	1,382	1,120	1,120	45	43	2	1,339	1,118	1,118	
39		15-20	2,436	1,169	1,267	73	70	3	2,363	1,099	1,264	
40		20 and over	15,255	7,389	7,368	855	837	18	14,400	7,052	7,348	1	1	...	
41		BILASPUR.	ALL RELIGIONS	98,107	50,009	48,098	1,638	1,613	25	91,469	48,396	43,073	59	59	...
42			0-10	20,126	10,408	9,718	6	6	...	20,120	10,402	9,718
43			10-15	10,139	5,899	4,240	119	114	5	10,025	5,785	4,235
44			15-20	8,773	4,249	4,524	148	143	5	8,625	4,108	4,519
45	20 and over		54,069	29,453	24,616	1,365	1,350	15	52,704	28,103	24,601	43	43	...	
46	HINDU		91,540	49,165	42,975	1,606	1,581	25	89,984	47,584	42,350	55	55	...	
47	0-10		19,786	10,246	9,340	5	5	...	19,781	10,241	9,340	
48	10-15		9,668	5,802	4,166	117	112	5	9,551	5,690	4,161	
49	15-20		8,627	4,178	4,449	145	140	5	8,482	4,038	4,444	
50	20 and over		53,159	28,939	24,220	1,338	1,324	15	51,820	27,615	24,205	40	40	...	
51	MUHAMMADAN		1,406	755	651	8	8	...	1,398	747	651	
52	0-10		308	146	162	308	146	162	
53	10-15		153	87	68	1	1	...	152	86	66	
54	15-20		131	65	66	131	65	66	
55	20 and over	814	457	357	7	7	...	807	450	357		
56	NALAGARH.	ALL RELIGIONS	49,230	26,458	22,772	1,111	1,082	23	46,119	25,376	22,743	10	9	1	
57		0-10	70,509	5,308	5,200	10,509	5,309	5,200	
58		10-15	5,437	3,030	2,407	38	39	...	5,398	2,991	2,407	
59		15-20	6,066	2,670	2,386	105	95	10	4,961	2,575	2,386	
60		20 and over	28,218	15,449	12,769	967	948	19	27,251	14,501	12,750	7	6	...	
61		HINDU	41,848	22,411	19,437	915	895	20	40,933	21,516	19,417	8	3	...	
62		0-10	8,752	4,407	4,345	8,752	4,407	4,345	
63		10-15	4,392	2,527	2,003	31	31	...	4,216	2,498	2,003	
64		15-20	4,292	2,241	2,051	76	69	7	4,216	2,172	2,044	
65		20 and over	24,274	13,236	11,038	808	795	13	23,466	12,441	11,025	2	2	...	

PART B.—DETAILS FOR DISTRICTS AND STATES—continued.

Serial No.	District or State.	RELIGION AND AGE.	POPULATION.									LITERATE IN ENGLISH.		
			TOTAL.			LITERATE.			ILLITERATE.			Persons.	Males.	Females.
			Persons.	Males.	Females.	Persons.	Males.	Females.	Persons.	Males.	Females.			
1	2	3	4	5	6	7	8	9	10	11	12	13	14	
1	NALAGARH.	SIKH	1,146	661	485	70	67	3	1,076	594	482	2	2	...
2		0-10	260	139	121	260	139	121
3		10-15	114	72	42	7	7	...	107	65	42
4		15-20	118	65	53	8	8	...	110	57	53
5		20 and over	654	385	269	55	52	3	599	333	266	2	2	...
6		JAIN	172	86	86	59	56	3	113	30	83
7		0-10	34	13	21	34	13	21
8		10-15	28	10	18	1	1	...	27	9	18
9		15-20	20	12	8	11	9	2	9	3	6
10		20 and over	90	51	39	47	46	1	43	5	38
11		MUHAMMADAN	6,040	3,285	2,755	63	62	1	5,977	3,223	2,754	2	2	...
12		0-10	1,456	746	710	1,456	746	710
13		10-15	761	417	344	761	417	344
14		15-20	632	351	281	9	9	...	623	342	281	2	2	...
15		20 and over	3,191	1,771	1,420	54	53	1	3,137	1,718	1,419
16	ALL RELIGIONS	71,951	38,483	33,468	2,508	2,350	158	69,443	36,133	33,310	156	137	19	
17	0-10	14,499	7,259	7,240	26	20	6	14,473	7,239	7,234	3	...	3	
18	10-15	6,879	3,835	3,044	154	139	15	6,725	3,696	3,029	7	6	1	
19	15-20	6,570	3,502	3,068	257	233	24	6,313	3,269	3,044	14	13	1	
20	20 and over	44,003	23,887	20,116	2,071	1,958	113	41,932	21,929	20,003	132	118	14	
21	HINDU	66,928	36,605	32,323	2,359	2,223	136	66,569	34,382	32,187	97	97	...	
22	0-10	13,999	7,018	6,981	23	20	3	13,976	6,998	6,978	
23	10-15	6,665	3,696	2,969	149	135	14	6,516	3,561	2,955	5	5	...	
24	15-20	6,305	3,345	2,960	248	225	23	6,057	3,120	2,937	9	9	...	
25	20 and over	41,959	22,546	19,413	1,939	1,843	96	40,020	20,703	18,317	83	83	...	
26	SIKH	1,490	814	676	39	37	2	1,451	777	674	3	3	...	
27	0-10	281	141	140	281	141	140	
28	10-15	115	73	42	3	3	...	112	70	42	
29	15-20	138	74	64	2	2	...	136	72	64	
30	20 and over	956	526	430	34	32	2	922	494	428	3	3	...	
31	MUHAMMADAN	1,476	1,031	445	74	73	1	1,402	958	444	20	20	...	
32	0-10	207	94	113	207	94	113	
33	10-15	98	66	32	1	1	...	97	65	32	1	1	...	
34	15-20	123	80	43	4	4	...	119	76	43	2	2	...	
35	20 and over	1,048	791	257	69	68	1	979	723	256	17	17	...	
36	ALL RELIGIONS	181,110	93,678	87,432	3,143	3,006	142	177,962	90,672	87,290	65	64	1	
37	0-10	44,501	22,605	22,196	9	7	2	44,792	22,598	22,194	
38	10-15	19,623	10,695	8,928	146	132	14	19,477	10,563	8,914	3	3	...	
39	15-20	16,658	8,538	8,120	272	253	19	16,386	8,285	8,101	14	14	...	
40	20 and over	100,028	51,840	48,188	2,721	2,614	107	97,307	49,226	48,081	48	47	1	
41	HINDU	178,115	92,010	86,105	3,088	2,949	139	175,027	89,061	85,966	58	58	...	
42	0-10	44,078	22,217	21,861	9	7	2	44,069	22,210	21,859	
43	10-15	19,267	10,494	8,773	145	131	14	19,122	10,363	8,759	3	3	...	
44	15-20	16,402	8,396	8,006	267	248	19	16,135	8,148	7,987	13	13	...	
45	20 and over	98,368	50,903	47,465	2,667	2,563	104	95,701	48,340	47,361	42	42	...	
46	MUHAMMADAN	2,799	1,547	1,252	42	41	1	2,757	1,506	1,251	1	1	...	
47	0-10	697	375	322	697	375	322	
48	10-15	347	196	151	1	1	...	346	195	151	
49	15-20	244	135	109	4	4	...	240	131	109	
50	20 and over	1,511	841	670	37	36	1	1,474	805	669	1	1	...	
51	ALL RELIGIONS	51,928	29,014	25,914	1,271	1,243	28	50,657	27,771	25,886	27	25	2	
52	0-10	11,540	5,632	5,908	4	4	...	11,536	5,628	5,908	
53	10-15	6,245	3,353	2,892	46	42	4	6,199	3,311	2,888	
54	15-20	5,261	2,788	2,473	112	107	5	5,149	2,681	2,468	1	1	...	
55	20 and over	31,882	17,241	14,641	1,109	1,090	19	30,773	16,151	14,622	26	24	2	
56	HINDU	54,268	28,658	25,610	1,242	1,217	25	53,026	27,441	25,585	21	20	1	
57	0-10	11,377	5,552	5,825	4	4	...	11,373	5,548	5,825	
58	10-15	6,170	3,317	2,853	46	42	4	6,124	3,275	2,849	
59	15-20	5,190	2,756	2,434	110	105	5	5,080	2,651	2,429	1	1	...	
60	20 and over	31,531	17,033	14,498	1,082	1,066	16	30,449	15,967	14,482	20	19	1	
61	MUHAMMADAN	587	311	276	18	18	...	569	293	276	1	1	...	
62	0-10	147	69	78	147	69	78	
63	10-15	70	34	36	70	34	36	
64	15-20	64	28	38	2	2	...	62	26	36	
65	20 and over	306	180	126	16	16	...	290	164	126	1	1	...	

TABLE VIII.—EDUCATION (BY RELIGION AND AGE).

Serial No.	DISTRICT OR STATE.	RELIGION AND AGE.	POPULATION.									LITERATE IN ENGLISH			
			TOTAL.			LITERATE.			ILLITERATE.			Persons.	Males.	Females.	
			Persons.	Males.	Females.	Persons.	Males.	Females.	Persons.	Males.	Females.				
1	2	3	4	5	6	7	8	9	10	11	12	13	14		
1	KAPURTHALA.	ALL RELIGIONS ...	268,133	150,220	117,913	10,492	9,869	623	257,641	140,351	117,290	1,047	1,012	35	
2		0-10 ...	71,445	38,290	33,155	157	119	38	71,288	38,171	33,117	5	1	4	
3		10-15 ...	32,748	19,617	13,131	984	905	79	31,764	18,712	13,052	75	72	3	
4		15-20 ...	22,591	13,394	9,197	1,211	1,116	95	21,380	12,278	9,102	253	249	4	
5		20 and over ...	141,349	78,919	62,430	8,140	7,729	411	133,209	71,190	62,019	714	690	24	
6		HINDU	...	61,428	34,727	26,699	4,952	4,683	269	56,474	30,044	26,430	568	558	10
7			0-10 ...	16,362	8,853	7,509	70	54	16	16,292	8,799	7,493	1	1	...
8			10-15 ...	7,202	4,391	2,811	471	433	38	6,731	3,958	2,773	40	39	1
9			15-20 ...	5,180	3,079	2,101	590	551	39	4,590	2,528	2,062	139	139	...
10			20 and over ...	32,682	18,404	14,278	3,821	3,645	176	28,861	14,759	14,102	388	379	9
11		SIKH	...	54,275	30,876	23,399	2,720	2,509	211	51,555	28,367	23,188	178	174	4
12			0-10 ...	13,775	7,479	6,296	51	38	13	13,724	7,441	6,283
13			10-15 ...	6,597	4,071	2,526	258	232	26	6,339	3,839	2,500	18	17	1
14			15-20 ...	4,780	3,032	1,748	275	245	29	4,505	2,786	1,719	60	58	2
15			20 and over ...	29,123	16,294	12,829	2,136	1,993	143	26,987	14,301	12,686	100	99	1
16		MUHAMMADAN	...	152,117	84,436	67,681	2,715	2,593	122	149,402	81,843	67,559	259	254	5
17			0-10 ...	41,227	21,916	19,311	32	27	5	41,195	21,889	19,306
18			10-15 ...	18,910	11,132	7,778	248	234	14	18,662	10,898	7,764	15	14	1
19			15-20 ...	12,609	7,268	5,341	337	312	25	12,272	6,956	5,316	49	49	...
20			20 and over ...	79,371	44,120	35,251	2,098	2,020	78	77,273	42,100	35,173	195	191	4
21	MALER KOTLA.	ALL RELIGIONS ...	71,144	40,602	30,542	3,398	3,202	196	67,746	37,400	30,346	231	210	21	
22		0-10 ...	16,673	8,886	7,787	40	25	5	16,633	8,851	7,782	5	5	...	
23		10-15 ...	7,501	4,395	3,108	181	161	20	7,320	4,234	3,086	14	13	1	
24		15-20 ...	6,670	4,064	2,606	403	373	30	6,267	3,691	2,576	53	50	3	
25		20 and over ...	40,300	23,257	17,043	2,774	2,633	141	37,526	20,624	16,902	159	142	17	
26		HINDU	...	22,902	13,257	9,645	1,455	1,402	53	21,447	11,855	9,592	87	84	3
27			0-10 ...	5,398	2,851	2,447	18	18	...	5,380	2,933	2,447	2	2	...
28			10-15 ...	2,401	1,439	962	73	68	5	2,328	1,371	957	3	3	...
29			15-20 ...	2,193	1,348	845	181	167	14	2,012	1,181	831	22	20	2
30			20 and over ...	12,910	7,519	5,391	1,183	1,149	34	11,727	6,370	5,357	60	59	1
31		SIKH	...	21,018	12,058	8,960	641	625	16	20,377	11,433	8,944	9	9	...
32			0-10 ...	4,826	2,591	2,235	4	3	1	4,822	2,588	2,234
33			10-15 ...	2,311	1,366	945	39	34	1	2,272	1,328	944	1	1	...
34			15-20 ...	1,894	1,208	686	53	52	1	1,841	1,156	685	2	2	...
35			20 and over ...	11,987	6,893	5,094	545	532	13	11,442	6,361	5,081	6	6	...
36		JAIN	...	1,268	774	494	276	264	12	992	510	432	4	4	...
37			0-10 ...	279	159	120	279	159	120
38			10-15 ...	119	70	49	9	8	...	110	62	48
39			15-20 ...	127	75	52	29	27	2	98	48	50	1	1	...
40			20 and over ...	743	470	273	238	229	9	505	241	264	3	3	...
41	MUHAMMADAN	...	25,942	14,510	11,432	1,014	909	105	24,928	13,601	11,327	119	111	8	
42		0-10 ...	6,168	3,184	2,984	78	74	4	6,150	3,170	2,980	3	3	...	
43		10-15 ...	2,670	1,520	1,150	60	47	13	2,610	1,473	1,137	10	9	1	
44		15-20 ...	2,456	1,433	1,023	140	127	13	2,316	1,306	1,010	28	27	1	
45		20 and over ...	14,648	8,373	6,275	796	721	75	13,852	7,652	6,200	78	72	6	
46	ALL RELIGIONS	...	130,294	73,836	56,458	5,018	4,962	56	125,276	68,874	56,402	208	206	2	
47		0-10 ...	36,892	19,970	16,922	4	1	3	36,888	19,969	16,919	
48		10-15 ...	13,280	8,071	5,209	228	224	4	13,052	7,847	5,205	5	5	...	
49		15-20 ...	12,892	7,905	4,987	569	557	12	12,323	7,348	4,975	22	22	...	
50		20 and over ...	67,230	37,890	29,340	4,217	4,180	37	63,013	33,710	29,303	181	179	2	
51	HINDU	...	37,377	21,258	16,119	2,624	2,594	30	34,753	18,664	16,089	122	121	1	
52		0-10 ...	10,826	5,754	5,072	3	3	...	10,823	5,754	5,069	
53		10-15 ...	3,823	2,289	1,534	125	121	4	3,698	2,168	1,530	1	1	...	
54		15-20 ...	3,681	2,266	1,415	308	303	5	3,373	1,963	1,410	12	12	...	
55		20 and over ...	19,047	10,949	8,098	2,188	2,170	18	16,859	8,779	8,080	109	108	1	
56	SIKH	...	55,397	31,699	23,698	1,812	1,791	21	53,585	29,908	23,677	32	32	...	
57		0-10 ...	15,081	8,456	6,825	1	1	...	15,080	8,455	6,825	
58		10-15 ...	5,803	3,638	2,165	95	95	...	5,708	3,543	2,165	4	4	...	
59		15-20 ...	5,423	3,385	2,038	188	181	7	5,235	3,204	2,031	3	3	...	
60		20 and over ...	29,090	16,220	12,870	1,528	1,514	14	27,562	14,706	12,856	25	25	...	
61	JAIN	...	409	232	177	140	136	4	269	96	173	5	5	...	
62		0-10 ...	101	53	48	101	53	48	
63		10-15 ...	34	19	15	2	2	...	32	17	15	
64		15-20 ...	51	33	18	22	22	...	29	11	18	
65		20 and over ...	223	127	96	116	112	4	107	15	92	5	5	...	

PART B.—DETAILS FOR DISTRICTS AND STATES—continued.

Serial No.	DISTRICT OR STATE.	RELIGION AND AGE.	POPULATION.									LITERATE IN ENGLISH.		
			TOTAL.			LITERATE.			ILLITERATE.			Persons.	Males.	Females.
			Persons.	Males.	Females.	Persons.	Males.	Females.	Persons.	Males.	Females.			
1	2	3	4	5	6	7	8	9	10	11	12	13	14	
1	FARIDKOT.	MUHAMMADAN ...	37,105	20,642	16,463	440	440	...	36,665	20,202	16,463	47	47	...
2		0-10 ...	10,884	5,707	5,177	10,884	5,707	5,177
3		10-15 ...	3,620	2,125	1,495	6	6	...	3,614	2,119	1,495
4		15-20 ...	3,736	2,220	1,516	51	51	...	3,685	2,169	1,516	7	7	...
5		20 and over ...	18,865	10,590	8,275	383	383	...	18,482	10,207	8,275	40	40	...
6		ALL RELIGIONS ...	125,873	70,612	65,261	2,485	2,407	78	133,388	68,205	65,183	118	108	10
7		0-10 ...	32,341	15,919	16,422	32,341	15,919	16,422
8		10-15 ...	13,641	7,190	6,451	106	101	5	13,535	7,089	6,446	7	7	...
9		15-20 ...	11,903	5,970	5,933	175	160	15	11,728	5,810	5,918	19	18	1
10		20 and over ...	77,988	41,533	36,455	2,204	2,146	58	75,784	39,387	36,397	92	83	9
11	CHAMBA.	HINDU ...	126,269	65,551	60,718	2,256	2,202	54	124,013	63,349	60,664	89	86	3
12		0-10 ...	29,905	14,744	15,161	29,905	14,744	15,161
13		10-15 ...	12,606	6,844	5,922	92	89	3	12,514	6,555	5,959	5	5	...
14		15-20 ...	11,047	5,547	5,500	149	140	9	10,898	5,407	5,491	17	17	...
15		20 and over ...	72,711	38,616	34,095	2,015	1,973	42	70,696	36,843	34,053	67	64	3
16		MUHAMMADAN ...	8,750	4,614	4,136	151	144	7	8,599	4,470	4,129	8	8	...
17		0-10 ...	2,219	1,074	1,145	2,219	1,074	1,145
18		10-15 ...	944	486	453	9	8	1	955	478	457
19		15-20 ...	797	390	407	20	17	3	777	373	404	1	1	...
20		20 and over ...	4,790	2,664	2,126	122	119	3	4,668	2,545	2,123	7	7	...
21		ALL RELIGIONS ...	1,407,659	792,540	615,119	51,427	49,260	2,167	1,356,232	743,280	612,952	3,818	3,651	167
22		0-10 ...	356,709	189,812	166,897	362	288	78	356,347	189,526	166,821	20	10	10
23		10-15 ...	150,237	89,472	60,765	2,603	2,397	206	147,634	87,075	60,559	257	252	5
24		15-20 ...	141,295	86,178	55,117	5,701	5,347	354	135,594	80,831	54,763	714	690	24
25		20 and over ...	759,418	427,078	332,340	42,761	41,230	1,531	716,657	385,848	330,809	2,827	2,699	128
26		HINDU ...	563,940	313,411	250,529	29,757	28,883	874	534,183	284,528	249,655	2,169	2,148	21
27		0-10 ...	141,245	74,290	66,955	168	143	25	141,077	74,147	66,930	1	1	...
28		10-15 ...	60,460	35,694	24,766	1,553	1,446	107	58,907	34,248	24,659	189	189	...
29		15-20 ...	56,704	33,939	22,765	3,532	3,366	166	53,172	30,573	22,599	389	384	5
30		20 and over ...	305,531	169,488	136,043	24,504	23,928	576	281,027	145,560	135,467	1,590	1,574	16
31		SIKE ...	532,292	305,371	226,921	14,567	13,729	838	517,725	291,642	226,083	533	529	4
32		0-10 ...	136,010	73,847	62,163	139	105	34	135,871	73,742	62,129
33		10-15 ...	56,438	34,196	22,292	643	580	63	55,845	33,616	22,229	23	23	...
34		15-20 ...	52,494	33,550	18,944	1,344	1,221	123	51,150	32,329	18,821	146	142	4
35		20 and over ...	287,300	163,778	123,522	12,441	11,823	618	274,859	151,955	122,904	364	364	...
36		JAIN ...	3,282	1,789	1,493	790	774	16	2,492	1,015	1,477	28	22	1
37		0-10 ...	825	432	393	4	4	...	821	428	393
38		10-15 ...	394	216	178	55	50	5	339	166	173	1	1	...
39		15-20 ...	280	160	120	90	89	1	190	71	119	4	3	1
40		20 and over ...	1,783	981	802	641	631	10	1,142	350	792	18	18	...
41		MUHAMMADAN ...	307,384	171,508	135,876	5,864	5,586	278	301,520	165,922	135,598	707	701	6
42		0-10 ...	78,475	41,166	37,309	28	22	6	78,447	41,144	37,303	1	1	...
43		10-15 ...	32,865	19,348	13,517	343	317	26	32,522	19,031	13,491	39	37	2
44		15-20 ...	31,763	18,496	13,267	702	655	47	31,061	17,841	13,220	152	151	1
45		20 and over ...	164,281	92,498	71,783	4,791	4,592	199	159,490	87,906	71,584	515	512	3
46		CHRISTIAN ...	739	445	234	431	274	157	308	171	137	371	237	134
47		0-10 ...	151	75	76	23	12	11	128	63	65	18	8	10
48		10-15 ...	30	18	12	9	4	5	21	14	7	5	2	3
49		15-20 ...	52	31	21	31	14	17	21	17	4	21	8	13
50		20 and over ...	506	321	185	368	244	124	138	77	61	327	219	108
51		ALL RELIGIONS ...	271,728	149,947	121,781	6,905	6,624	281	264,823	143,323	121,500	559	485	74
52		0-10 ...	69,543	36,315	33,223	40	29	11	69,503	36,256	33,217	9	8	1
53		10-15 ...	29,176	16,954	12,223	334	305	29	28,842	16,649	12,193	26	18	8
54		15-20 ...	27,656	16,522	11,134	783	726	57	26,873	15,796	11,077	126	115	11
55		20 and over ...	145,353	80,156	65,197	5,748	5,564	184	139,605	74,592	65,013	398	344	54
56		HINDU ...	210,222	115,510	94,712	4,732	4,616	116	205,490	110,834	94,596	285	281	4
57		0-10 ...	54,238	28,269	25,969	20	15	5	54,218	28,254	25,964
58		10-15 ...	22,553	13,072	9,481	230	216	14	22,323	12,856	9,467	10	9	1
59		15-20 ...	21,529	12,782	8,747	572	545	27	20,957	12,237	8,720	72	72	...
60		20 and over ...	111,902	61,387	50,515	3,910	3,840	70	107,992	57,547	50,445	203	200	3
61		SIKH ...	22,566	13,428	9,138	1,196	1,116	80	21,370	12,312	9,058	75	72	3
62		0-10 ...	5,379	2,926	2,453	9	4	5	5,370	2,922	2,448	1	1	...
63		10-15 ...	2,304	1,425	879	50	45	5	2,254	1,380	874	5	5	...
64		15-20 ...	2,109	1,412	697	106	91	15	2,003	1,321	682	26	24	2
65		20 and over ...	12,774	7,665	5,109	1,031	976	55	11,743	6,689	5,054	43	42	1

TABLE VIII.—EDUCATION
PART B.—DETAILS FOR DISTRICTS AND STATES.

Serial No.	District or State.	RELIGION AND AGE.	POPULATION.									LITERATE IN ENGLISH.		
			TOTAL.			LITERATE.			ILLITERATE.			Persons.	Males.	Females.
			Persons.	Males.	Females.	Persons.	Males.	Females.	Persons.	Males.	Females.			
1	2	3	4	5	6	7	8	9	10	11	12	13	14	
1	JIND.	JAIN	1,233	671	562	231	224	7	1,002	447	555	18	18	...
2		0-10	316	181	135	1	1	...	315	180	135
3		10-15	152	85	67	21	20	1	131	65	66	3	3	...
4		15-20	135	79	56	28	25	3	107	54	53	3	3	...
5		20 and over	630	326	304	181	178	2	449	148	301	12	12	...
6		MUHAMMADAN	37,520	20,244	17,275	616	607	9	36,904	19,637	17,267	58	58	...
7		0-10	9,567	4,913	4,654	2	2	...	9,565	4,911	4,654
8		10-15	4,154	2,367	1,787	24	22	2	4,130	2,345	1,785
9		15-20	3,869	2,245	1,624	64	62	2	3,805	2,183	1,622	13	13	...
10		20 and over	19,930	10,719	9,211	526	521	5	19,404	10,198	9,206	45	45	...
11		CHRISTIAN	187	94	93	130	61	69	57	33	24	123	56	67
12		0-10	43	26	17	8	7	1	35	18	16	8	7	1
13		10-15	13	5	8	9	7	2	4	3	1	8	1	7
14		15-20	14	4	10	13	3	10	1	1	...	12	3	9
15		20 and over	117	59	58	100	49	51	17	10	7	95	45	50
16	NABHA.	ALL RELIGIONS	248,887	139,319	109,568	7,143	6,843	300	241,744	132,476	109,268	210	202	8
17		0-10	63,633	33,975	29,658	43	33	10	63,590	33,942	29,648	3	1	2
18		10-15	26,236	15,521	10,765	327	308	19	25,959	15,213	10,746	20	18	2
19		15-20	24,106	14,548	9,558	750	711	39	23,356	13,837	9,519	38	38	...
20		20 and over	134,862	75,275	59,587	6,023	5,791	232	128,839	69,484	59,355	149	145	4
21	NABHA.	HINDU	126,414	69,611	56,803	4,393	4,298	95	122,021	65,313	56,708	114	114	...
22		0-10	33,149	17,524	15,625	20	18	2	33,129	17,506	15,623	1	1	...
23		10-15	15,418	7,805	5,613	202	198	4	13,216	7,607	5,609	8	8	...
24		15-20	12,237	7,193	5,044	517	504	13	11,720	6,689	5,031	20	20	...
25		20 and over	67,610	37,089	30,521	3,654	3,578	76	63,956	33,511	30,445	85	85	...
26	NABHA.	SIKH	76,198	44,269	31,929	2,116	1,982	134	74,082	42,287	31,795	67	64	3
27		0-10	18,425	10,973	8,352	16	11	5	18,409	10,062	8,347	1	...	1
28		10-15	7,962	4,855	3,107	95	85	10	7,867	4,770	3,097	11	10	1
29		15-20	7,309	4,673	2,636	173	154	19	7,136	4,519	2,617	14	14	...
30		20 and over	42,502	24,668	17,834	1,832	1,732	100	40,670	22,936	17,734	41	40	1
31	NABHA.	JAIN	238	121	117	67	57	10	171	64	107	1	1	...
32		0-10	51	22	29	51	22	29
33		10-15	32	19	13	6	6	...	26	13	13
34		15-20	23	13	10	9	9	...	14	4	10
35		20 and over	132	67	65	52	42	10	80	25	55	1	1	...
36	NABHA.	MUHAMMADAN	46,032	25,315	20,717	562	503	59	45,470	24,812	20,658	23	20	3
37		0-10	12,008	6,356	5,652	7	4	3	12,001	6,352	5,649	1	...	1
38		10-15	4,874	2,842	2,032	24	19	5	4,850	2,823	2,027	1	...	1
39		15-20	4,537	2,669	1,868	51	44	7	4,486	2,625	1,861	4	4	...
40		20 and over	24,613	13,448	11,165	480	436	44	24,133	13,012	11,121	17	16	1
41	NABHA.	ALL RELIGIONS	780,641	430,254	350,387	16,385	15,746	639	764,256	414,508	349,748	1,188	1,096	92
42		0-10	225,568	120,257	105,311	308	254	54	225,260	120,003	105,257	35	22	13
43		10-15	82,359	48,733	33,628	1,035	972	63	81,324	47,761	33,563	98	94	4
44		15-20	56,031	31,559	24,472	1,407	1,326	81	54,624	30,233	24,391	162	145	17
45		20 and over	416,683	229,705	186,978	13,635	13,194	441	403,048	216,511	186,537	893	835	58
46	NABHA.	HINDU	109,548	61,078	48,470	11,281	10,873	408	98,267	50,205	48,062	626	609	17
47		0-10	27,795	14,397	13,298	189	162	27	27,606	14,235	13,371	9	9	...
48		10-15	11,314	6,559	4,755	626	572	54	10,688	5,987	4,701	59	56	3
49		15-20	8,936	5,193	3,743	910	860	50	8,026	4,333	3,693	105	101	4
50		20 and over	61,503	34,929	26,574	9,556	9,279	277	51,947	25,650	26,297	453	443	10
51	BAHWALPUR.	SIKH	16,630	9,319	7,311	491	471	20	16,139	8,848	7,291	38	38	...
52		0-10	5,221	2,820	2,401	5	4	1	5,216	2,816	2,400
53		10-15	1,738	1,015	723	17	17	...	1,721	998	723	3	3	...
54		15-20	1,438	843	595	47	45	2	1,391	798	593	9	9	...
55		20 and over	8,233	4,641	3,592	422	405	17	7,811	4,236	3,575	26	26	...
56	BAHWALPUR.	MUHAMMADAN	654,247	359,735	294,512	4,452	4,306	146	649,795	355,429	294,366	365	355	10
57		0-10	192,496	103,014	89,482	92	79	13	192,404	102,935	89,469	4	4	...
58		10-15	69,301	41,154	28,147	388	360	8	68,913	40,774	28,139	32	32	...
59		15-20	45,639	25,517	20,122	436	416	20	45,203	25,101	20,102	34	30	4
60		20 and over	346,811	190,050	156,761	3,536	3,431	105	343,275	186,619	156,656	295	289	6
61	BAHWALPUR.	CHRISTIAN	199	116	83	157	92	65	42	24	18	157	92	65
62		0-10	51	26	25	22	9	13	29	17	12	22	9	13
63		10-15	6	5	1	4	3	1	2	2	...	4	3	1
64		15-20	16	5	11	14	5	9	2	...	2	14	5	9
65		20 and over	126	80	46	117	75	42	9	5	4	117	75	42

(BY RELIGION AND AGE).

PART C.—DETAILS FOR CITIES AND SELECTED TOWNS.

Serial No.	CITY OR TOWN.	RELIGION AND AGE.	POPULATION.									LITERATE IN ENGLISH.		
			TOTAL.			LITERATE.			ILLITERATE.			Persons.	Males.	Females.
			Persons.	Males.	Females.	Persons.	Males.	Females.	Persons.	Males.	Females.			
1	2	3	4	5	6	7	8	9	10	11	12	13	14	
1	DELHI.	ALL RELIGIONS ...	232,837	133,864	98,973	27,354	23,893	3,461	205,483	109,971	95,512	7,151	6,633	518
2		0-10 ...	46,934	24,967	22,867	600	378	222	46,334	23,689	22,645	65	58	27
3		10-15 ...	25,290	14,530	10,760	2,278	1,800	478	23,012	12,730	10,282	365	330	35
4		15-20 ...	23,519	13,505	10,013	3,265	2,712	553	20,254	10,794	9,460	868	820	68
5		20 and over ...	137,094	81,761	55,333	21,211	19,003	2,208	115,883	62,758	53,125	5,813	5,425	388
6	DELHI.	HINDU ...	121,735	71,010	50,725	15,075	13,294	1,781	106,660	57,716	48,944	3,730	3,675	55
7		0-10 ...	22,472	11,630	10,842	330	202	128	22,142	11,428	10,714	21	20	1
8		10-15 ...	12,234	7,284	4,950	1,248	1,000	248	10,986	6,284	4,702	184	180	4
9		15-20 ...	12,814	7,420	5,394	1,830	1,536	294	10,984	5,884	5,100	468	454	14
10		20 and over ...	74,215	44,676	29,539	11,667	10,556	1,111	62,548	34,120	28,426	3,057	3,021	36
11	DELHI.	SIKH ...	1,939	1,764	176	1,087	1,053	34	832	711	141	94	94	...
12		0-10 ...	86	60	26	2	1	1	84	59	25
13		10-15 ...	36	21	15	9	6	3	27	15	12
14		15-20 ...	177	162	15	76	73	3	101	89	12	6	6	...
15		20 and over ...	1,640	1,521	118	1,000	973	27	640	548	92	88	88	...
16	DELHI.	JAIN ...	3,531	2,008	1,523	1,362	1,211	151	2,169	797	1,372	228	228	...
17		0-10 ...	548	290	258	25	16	9	523	274	249	1	1	...
18		10-15 ...	358	216	142	111	93	18	247	123	124	15	15	...
19		15-20 ...	356	197	159	145	124	21	211	73	188	24	24	...
20		20 and over ...	2,269	1,305	964	1,081	978	102	1,188	327	861	188	188	...
21	DELHI.	MUHAMMADAN ...	102,476	57,277	45,199	8,046	7,215	831	94,430	50,062	44,368	1,715	1,675	40
22		0-10 ...	23,207	11,788	11,419	141	115	26	23,066	11,673	11,393	6	6	...
23		10-15 ...	12,362	6,857	5,505	719	611	108	11,643	6,246	5,397	90	84	6
24		15-20 ...	9,876	5,595	4,281	1,030	898	132	8,846	4,697	4,149	291	278	18
25		20 and over ...	57,031	33,037	23,994	6,156	5,591	565	50,875	27,446	23,429	1,328	1,307	21
26	DELHI.	CHRISTIAN ...	3,075	1,758	1,317	1,732	1,087	645	1,343	671	672	1,344	931	413
27		0-10 ...	604	289	315	100	43	57	504	246	258	57	31	26
28		10-15 ...	295	149	146	189	89	100	106	60	46	75	51	24
29		15-20 ...	292	131	161	181	80	101	111	51	60	97	57	40
30		20 and over ...	1,884	1,189	695	1,262	875	387	622	314	308	1,115	792	328
31	LAHORE.	ALL RELIGIONS ...	228,687	143,249	85,198	47,836	37,947	9,889	180,851	105,302	75,549	20,820	17,856	2,964
32		0-10 ...	45,208	23,812	21,396	1,809	1,070	739	43,399	22,742	20,657	450	267	183
33		10-15 ...	21,033	12,857	8,176	5,482	3,516	1,966	15,551	9,341	6,210	1,785	1,302	483
34		15-20 ...	24,456	16,433	8,023	8,186	5,653	2,533	16,270	10,780	5,490	3,464	2,772	692
35		20 and over ...	137,990	90,147	47,843	32,359	27,708	4,651	105,631	62,439	43,192	15,121	13,515	1,606
36	LAHORE.	HINDU ...	77,267	50,454	26,813	22,639	17,033	5,606	54,628	33,421	21,207	8,804	7,942	862
37		0-10 ...	13,624	7,412	6,212	807	408	399	12,817	7,004	5,813	56	37	19
38		10-15 ...	6,167	3,714	2,453	3,251	1,809	1,442	2,916	1,905	1,011	931	640	291
39		15-20 ...	9,291	6,705	2,586	5,213	3,198	2,015	4,078	3,507	571	2,030	1,563	467
40		20 and over ...	48,185	32,623	15,562	13,368	11,618	1,750	34,817	21,005	13,812	5,787	5,702	85
41	LAHORE.	SIKH ...	12,877	9,107	3,770	4,067	3,917	150	8,810	5,190	3,620	1,112	1,077	35
42		0-10 ...	1,897	989	908	22	7	15	1,875	982	893
43		10-15 ...	925	616	309	345	330	15	580	286	294	80	80	...
44		15-20 ...	1,301	924	377	480	440	40	821	484	337	120	110	10
45		20 and over ...	8,754	6,578	2,176	3,220	3,140	86	5,534	3,438	2,096	912	887	25
46	LAHORE.	JAIN ...	467	283	184	185	167	18	282	116	166	109	106	3
47		0-10 ...	112	58	54	8	5	3	104	53	51
48		10-15 ...	58	37	21	12	9	3	46	23	18	8	6	2
49		15-20 ...	67	47	24	39	34	5	28	13	15	23	23	...
50		20 and over ...	230	141	89	126	119	7	104	22	82	78	77	1
51	LAHORE.	MUHAMMADAN ...	129,301	77,903	51,398	14,843	12,764	2,079	114,458	65,139	49,319	4,974	4,878	96
52		0-10 ...	28,009	14,550	13,459	577	419	158	27,432	14,131	13,301	28	24	4
53		10-15 ...	13,318	8,194	5,124	1,506	1,181	325	11,812	7,013	4,799	437	424	13
54		15-20 ...	13,114	8,386	4,728	1,976	1,721	255	11,138	6,665	4,473	882	861	21
55		20 and over ...	74,860	46,773	28,087	10,784	9,443	1,341	64,076	37,330	26,746	3,627	3,569	58
56	LAHORE.	CHRISTIAN ...	8,133	5,313	3,123	5,950	3,960	1,990	2,486	1,353	1,133	5,688	3,766	1,922
57		0-10 ...	1,484	758	726	382	220	162	1,102	538	564	355	197	158
58		10-15 ...	533	277	256	353	179	174	180	98	82	314	144	170
59		15-20 ...	657	360	297	461	251	210	196	109	87	392	206	186
60		20 and over ...	5,762	3,918	1,844	4,754	3,310	1,444	1,008	608	400	4,627	3,219	1,408
61	AMRITSAR.	ALL RELIGIONS ...	152,758	88,879	63,877	18,479	16,533	1,946	134,277	72,346	61,931	3,668	3,333	335
62		0-10 ...	31,804	16,733	15,011	418	339	79	31,386	16,454	14,932	23	9	14
63		10-15 ...	17,403	10,543	6,860	1,636	1,367	269	15,767	9,176	6,591	274	215	59
64		15-20 ...	14,414	9,114	5,300	2,371	2,098	273	12,043	7,016	5,027	643	594	59
65		20 and over ...	89,135	52,429	36,706	14,054	12,729	1,325	75,081	39,700	35,381	2,728	2,525	203

TABLE VII.—EDUCATION (BY RELIGION AND AGE).

Serial No.	City or Town.	Religion and Age.	POPULATION.								LITERATE.				LITERATE IN ENGLISH.			
			TOTAL.				LITERATE.				LITERATE.							
			Persons.	Males.	Females.	Persons.	Males.	Females.	Persons.	Males.	Females.	Persons.	Males.	Females.				
1	AMRITSAR.	HINDU	58,720	34,657	24,058	8,915	8,222	693	49,805	26,445	23,366	1,385	1,355	30				
2		0-10	11,654	6,070	5,584	210	181	28	11,444	5,889	5,558	5	4	1				
3		10-15	6,281	3,923	2,358	664	560	104	5,617	3,363	2,254	62	57	5				
4		15-20	5,820	3,873	1,947	1,248	1,143	105	4,572	2,730	1,842	263	260	3				
5		20 and over	34,965	20,801	14,164	6,793	6,338	455	28,172	14,463	13,708	1,055	1,034	21				
6		SIKH	20,357	11,706	8,651	4,175	3,655	520	16,182	8,051	6,131	524	521	3				
7		0-10	2,000	2,115	1,886	94	69	25	3,906	2,046	1,861	40	40	...				
8		10-15	2,205	1,344	861	348	318	31	1,857	1,026	831	88	87	...				
9		15-20	1,845	1,123	722	455	412	43	1,390	711	678	88	87	...				
10		20 and over	12,307	7,124	5,188	3,278	2,856	422	9,029	4,268	4,761	896	894	2				
11		JAIN	652	371	281	149	142	7	508	229	274	14	14	...				
12		0-10	153	81	71	8	8	...	150	78	72				
13		10-15	85	53	32	19	19	...	66	34	32				
14		15-20	60	31	28	1	1	...	59	31	28				
15		20 and over	354	208	145	128	120	6	228	86	142				
16		MUHAMMADAN	71,851	41,489	30,362	4,466	4,070	399	67,382	37,419	29,968	1,050	1,030	20				
17		0-10	15,779	8,416	7,363	81	77	4	15,698	8,339	7,359				
18		10-15	8,715	5,194	3,521	538	459	74	8,182	4,735	3,447				
19		15-20	6,592	4,062	2,530	598	530	68	5,996	3,532	2,404	231	226	5				
20		20 and over	40,765	23,817	16,946	3,254	3,004	255	37,506	20,813	16,608	706	693	13				
21		CHRISTIAN	1,128	620	508	743	426	317	385	194	191	673	397	276				
22		0-10	203	102	101	28	8	20	175	94	81	18	13	...				
23		10-15	113	59	54	28	11	68	48	25	25	57	5	52				
24		15-20	97	25	28	70	70	...	26	15	14	61	5	50				
25		20 and over	716	464	251	574	394	180	141	70	71	637	376	161				
26		ALL RELIGIONS	99,243	56,280	42,968	14,610	13,345	1,265	84,633	42,935	41,692	8,967	8,611	356				
27		0-10	23,267	11,841	11,436	356	240	116	22,911	11,591	11,320	89	82	37				
28		10-15	10,679	6,047	4,632	1,251	1,047	204	9,428	5,000	4,428	273	235	38				
29		15-20	9,011	5,343	3,668	1,698	1,540	159	7,312	3,803	3,508	545	519	26				
30		20 and over	56,286	33,059	23,227	11,304	10,518	786	44,982	22,541	22,441	3,060	2,805	255				
31		HINDU	38,341	21,582	16,759	8,651	7,964	687	29,690	13,618	16,072	1,456	1,436	20				
32		0-10	3,986	4,647	4,339	207	146	61	8,779	4,501	4,278	4	4	...				
33		10-15	4,398	2,532	1,806	865	721	144	3,527	1,811	1,662	134	134	...				
34		15-20	3,833	2,302	1,531	1,181	1,066	115	2,652	1,236	1,416	348	341	...				
35		20 and over	21,184	12,101	9,083	6,398	6,031	367	14,786	6,070	8,716	970	957	13				
36		SIKH	2,659	1,712	947	1,034	945	89	1,625	767	858	117	116	1				
37		0-10	37	28	28	28	18	10	541	270	271	1	1	...				
38		10-15	235	141	94	68	58	10	167	83	84	10	10	...				
39		15-20	248	179	69	122	115	7	126	64	62	31	31	...				
40		20 and over	1,607	1,104	508	816	754	62	791	350	441	76	75	...				
41		MUHAMMADAN	55,686	31,161	24,525	3,059	2,915	144	52,627	28,246	24,381	649	642	7				
42		0-10	13,298	6,684	6,614	36	28	8	12,962	6,656	6,866	3	3	...				
43		10-15	5,966	3,310	2,656	239	227	12	5,727	3,083	2,844	63	63	...				
44		15-20	4,813	2,798	2,017	338	325	13	4,475	2,471	2,004	127	127	...				
45		20 and over	31,699	18,371	13,234	2,446	2,335	111	29,163	16,036	13,127	456	449	7				
46		CHRISTIAN	2,105	1,606	499	1,702	1,387	315	403	219	184	1,683	1,375	308				
47		0-10	278	153	123	78	45	38	200	108	92	78	45	33				
48		10-15	91	38	53	59	24	35	32	14	18	56	21	35				
49		15-20	76	48	28	41	21	20	35	27	8	35	21	16				
50		20 and over	1,660	1,367	293	1,524	1,297	227	136	70	66	1,514	1,290	224				
51		ALL RELIGIONS	86,483	57,451	29,032	18,008	15,334	2,674	68,475	42,117	26,338	9,194	8,261	933				
52		0-10	15,773	8,228	7,545	536	324	205	15,237	7,800	7,337	165	94	71				
53		10-15	7,599	4,335	2,764	1,429	1,077	352	6,170	3,758	2,412	331	268	63				
54		15-20	8,406	5,773	4,090	2,061	1,706	355	6,345	4,067	2,278	781	720	61				
55		20 and over	54,705	38,615	16,090	13,982	12,223	1,759	40,723	26,392	14,331	7,917	7,179	738				
56		HINDU	29,106	18,237	10,869	6,144	5,386	388	23,962	12,951	10,011	1,817	1,782	35				
57		0-10	6,208	3,225	2,988	194	124	70	6,014	3,101	2,918	14	11	3				
58		10-15	1,836	1,092	646	646	512	134	2,282	1,324	988	150	147	3				
59		15-20	2,869	1,900	998	962	833	149	1,887	1,067	820	352	346	6				
60		20 and over	17,101	11,276	5,825	4,322	3,817	505	12,779	7,459	5,320	1,801	1,278	23				
61		RAWALPINDI.	8,306	5,385	2,921	2,385	1,697	688	5,921	3,688	2,233	350	340	10				
62		0-10	1,574	853	721	124	66	58	1,450	787	658	2	2	...				
63		10-15	822	554	388	392	289	123	430	285	185	49	45	...				
64		15-20	957	681	296	442	331	111	480	330	185	98	98	...				
65		20 and over	4,955	3,317	1,636	1,427	1,031	386	3,526	2,286	1,240	201	196	5				

PART C.—DETAILS FOR CITIES AND SELECTED TOWNS—continued.

Serial No.	CITY OR TOWN.	RELIGION AND AGE.	POPULATION.											
			TOTAL.			LITERATE.			ILLITERATE.					
			Persons.	Males.	Females.	Persons.	Males.	Females.	Persons.	Males.	Females.	Persons.	Males.	Females.
1	RAWALPINDI.	JAIN	963	524	439	338	321	17	625	208	422	34	34	...
2		0-10	245	122	123	1	1	...	244	121	123
3		10-15	118	72	46	37	34	3	81	35	43	4	4	...
4		15-20	83	51	32	44	38	3	39	13	26	5	5	...
5		20 and over	517	279	238	256	248	8	261	31	230	25	25	...
6		MUHAMMADAN	40,678	27,285	13,393	2,773	2,547	206	37,925	24,738	13,187	708	692	16
7		0-10	6,955	3,625	3,330	62	50	12	6,893	3,575	3,318
8		10-15	3,553	2,292	1,271	288	233	35	3,295	2,058	1,236	52	50	2
9		15-20	4,290	3,031	1,259	426	392	34	3,864	2,638	1,225	159	155	4
10		20 and over	25,970	18,337	7,533	1,997	1,872	125	23,873	16,465	7,408	487	477	10
11		CHRISTIAN	7,346	5,978	1,368	6,339	5,450	889	1,007	528	479	6,241	5,380	861
12		0-10	782	402	380	154	87	67	628	315	313	149	149	67
13		10-15	162	79	83	83	29	54	79	16	29	75	75	53
14		15-20	204	128	76	167	112	55	37	50	21	157	106	51
15		20 and over	6,198	5,369	829	5,985	5,222	713	283	147	116	5,860	5,170	690
16		ALL RELIGIONS	80,131	49,204	30,927	12,673	11,500	1,173	67,458	37,704	22,754	6,054	5,437	617
17		0-10	16,467	8,436	8,031	185	135	60	16,272	8,301	7,971	92	92	40
18		10-15	7,059	4,220	2,839	691	563	128	6,368	3,657	2,711	215	172	43
19		15-20	7,117	4,305	2,812	1,212	1,081	181	5,905	3,224	2,681	508	472	36
20		20 and over	49,748	32,243	17,243	10,575	9,721	854	38,913	22,522	16,391	5,239	4,741	498
21		HINDU	38,192	22,671	15,521	4,319	4,005	314	33,873	18,666	15,207	1,145	1,121	24
22		0-10	3,382	1,923	1,459	56	47	9	3,326	1,826	1,307
23		10-15	3,546	2,143	1,403	348	300	48	3,198	1,843	1,355	80	77	...
24		15-20	3,464	2,087	1,377	541	486	55	2,923	1,601	1,322	80	200	...
25		20 and over	22,900	14,138	8,612	3,874	3,172	202	19,426	11,016	8,410	860	842	18
26		SIKH	3,392	2,592	800	1,392	1,340	52	2,000	1,252	748	123	122	1
27		0-10	434	248	186	4	3	1	430	245	153
28		10-15	179	125	54	43	38	5	136	87	49	10	10	...
29		15-20	362	285	77	152	145	7	210	140	70	22	22	...
30		20 and over	2,417	1,934	483	1,193	1,154	89	1,224	780	444	91	90	1
31		JAIN	957	535	422	346	330	16	611	295	406	70	75	...
32		0-10	186	95	91	8	6	...	180	89	91
33		10-15	113	68	45	24	24	...	89	44	44	6	6	...
34		15-20	108	67	47	48	47	1	60	14	14	14	14	...
35		20 and over	550	311	239	288	253	15	282	58	224	55	55	...
36		MUHAMMADAN	31,641	18,426	13,215	2,534	2,335	199	29,107	16,091	13,016	633	667	16
37		0-10	6,921	3,544	3,377	47	30	17	6,874	3,514	3,360	9	9	7
38		10-15	3,105	1,817	1,288	200	161	89	2,905	1,656	1,249	45	40	5
39		15-20	3,005	1,745	1,263	331	296	85	2,677	1,448	1,228	134	134	...
40		20 and over	18,607	11,320	7,287	1,956	1,848	108	16,651	9,472	7,179	495	491	4
41		CHRISTIAN	5,918	4,958	960	4,060	3,471	589	1,858	1,487	971	4,006	3,438	578
42		0-10	638	293	245	82	49	33	450	244	212	81	48	38
43		10-15	116	67	49	76	40	36	40	27	13	74	39	35
44		15-20	173	125	48	138	105	33	37	20	15	133	100	33
45		20 and over	5,091	4,473	618	3,764	3,277	487	1,327	1,196	131	3,718	3,246	472
46		ALL RELIGIONS	69,318	39,816	29,502	6,789	6,009	780	62,529	33,807	29,722	2,494	2,312	182
47		0-10	16,358	8,424	7,914	101	83	21	16,234	8,341	7,893	31	19	12
48		10-15	7,037	4,128	2,909	632	494	138	6,405	3,634	2,771	194	167	27
49		15-20	6,669	4,175	2,494	1,238	1,082	156	5,431	3,093	2,388	514	504	10
50		20 and over	39,274	23,089	16,185	4,815	4,350	465	34,459	18,739	15,720	1,755	1,622	133
51		HINDU	23,393	13,986	9,997	2,668	2,268	400	20,715	11,118	9,597	805	786	19
52		0-10	5,429	2,782	2,647	21	17	4	5,408	2,765	2,613
53		10-15	2,377	1,403	974	413	321	92	1,954	1,082	882	181	120	11
54		15-20	2,495	1,538	837	761	654	107	1,734	1,004	730	357	354	3
55		20 and over	13,092	7,533	5,539	1,473	1,276	197	11,609	6,267	5,342	316	311	5
56		SIKH	3,136	2,413	723	1,323	1,240	83	1,813	1,173	640	134	132	2
57		0-10	389	220	169	16	15	1	373	205	158	1	1	...
58		10-15	180	125	58	56	47	9	124	78	46	20	19	1
59		15-20	412	349	63	216	198	18	196	151	45	37	37	...
60		20 and over	2,155	1,719	486	1,035	980	55	1,120	739	381	76	75	1
61		MUHAMMADAN	40,903	22,614	18,289	1,438	1,324	114	39,465	21,290	18,175	326	323	3
62		0-10	10,260	5,292	4,968	38	33	3	10,224	5,259	4,953	4	4	...
63		10-15	4,887	2,557	1,830	128	110	18	4,259	2,447	1,512	19	19	...
64		15-20	3,670	2,107	1,563	202	182	20	3,468	1,925	1,343	81	80	...
65		20 and over	22,986	12,656	9,926	1,072	999	73	21,514	11,659	9,855	222	220	2

TABLE VIII.—EDUCATION (BY RELIGION AND AGE)
PART C.—DETAILS FOR CITIES AND SELECTED TOWNS.

Serial No.	City or Town.	RELIGION AND AGE.	POPULATION.									LITERATE IN ENGLISH.		
			TOTAL.			LITERATE.			ILLITERATE.			Persons.	Males.	Females.
			Persons.	Males.	Females.	Persons.	Males.	Females.	Persons.	Males.	Females.			
1	2	3	4	5	6	7	8	9	10	11	12	13	14	
1	JULLUNDUR.	CHRISTIAN	1,410	1,172	268	1,207	1,047	160	233	125	108	1,181	1,029	152
2		0-10	154	86	68	25	13	12	129	73	56	24	13	11
3		10-15	34	14	20	25	9	16	9	6	4	21	6	15
4		15-20	53	34	19	35	29	6	18	5	13	28	24	4
5		20 and over	1,199	1,038	161	1,122	996	126	77	42	35	1,108	986	122
6		ALL RELIGIONS	64,869	38,130	26,739	9,339	8,468	871	55,530	29,662	25,868	3,656	3,553	103
7		0-10	16,372	8,530	7,842	214	155	59	18,158	8,375	7,783	31	12	19
8		10-15	7,193	4,492	2,701	694	725	169	6,299	3,767	2,532	175	144	31
9		15-20	5,275	3,123	2,152	1,154	1,019	135	4,121	2,104	2,017	471	461	10
10		20 and over	36,029	21,985	14,044	7,077	6,569	508	28,952	15,416	13,536	2,979	2,936	43
11		HINDU	15,417	9,109	6,308	2,388	2,095	293	13,029	7,014	6,015	650	641	9
12		0-10	3,785	1,823	1,962	68	53	15	3,717	1,770	1,947	2	2	...
13		10-15	1,871	1,328	543	328	264	64	1,543	1,064	479	56	55	1
14		15-20	1,062	609	453	378	343	35	684	266	418	173	173	...
15		20 and over	8,699	5,349	3,350	1,614	1,435	179	7,085	3,914	3,171	419	411	8
16		SIKH	4,290	3,013	1,277	1,786	1,598	188	2,504	1,415	1,089	311	309	2
17		0-10	739	398	341	39	23	16	700	375	325	1	1	...
18		10-15	338	224	114	120	92	34	212	132	80	25	24	1
19		15-20	420	292	128	244	207	37	176	85	91	73	72	1
20		20 and over	2,793	2,099	694	1,377	1,276	101	1,416	823	593	212	212	...
21	SIKOT.	JAIN	1,310	708	602	312	306	6	998	402	596	31	31	...
22		0-10	383	192	191	3	3	...	380	189	191
23		10-15	168	86	82	20	19	1	148	67	81	1	1	...
24		15-20	125	70	55	46	44	2	79	26	53	13	13	...
25		20 and over	634	360	274	243	240	3	391	120	271	17	17	...
26		MUHAMMADAN	40,613	22,806	17,807	2,747	2,452	295	37,866	20,354	17,512	595	582	13
27		0-10	10,978	5,864	5,114	76	67	9	10,902	5,797	5,105	2	2	...
28		10-15	4,688	2,783	1,905	390	344	46	4,298	2,439	1,859	68	62	6
29		15-20	3,531	2,064	1,467	412	366	46	3,119	1,698	1,421	150	149	1
30		20 and over	21,416	12,095	9,321	1,869	1,675	194	19,547	10,420	9,127	375	369	6
31		CHRISTIAN	3,222	2,481	741	2,099	2,012	87	1,123	469	654	2,062	1,985	77
32		0-10	481	247	234	28	9	19	453	238	215	26	7	19
33		10-15	128	71	57	30	6	24	98	65	35	25	2	23
34		15-20	137	88	49	74	59	15	63	29	34	62	54	8
35		20 and over	2,476	2,075	401	1,967	1,938	29	509	137	372	1,949	1,922	27
36		ALL RELIGIONS	50,836	31,459	19,377	9,545	8,137	1,408	41,291	23,322	17,969	3,350	3,067	283
37		0-10	10,091	5,192	4,899	369	182	187	9,722	5,010	4,712	31	25	6
38		10-15	4,241	2,651	1,590	822	558	264	3,419	2,093	1,326	176	147	29
39		15-20	4,887	3,047	1,840	1,012	797	215	3,875	2,250	1,625	308	285	23
40		20 and over	31,617	20,569	11,948	7,342	6,600	742	24,275	13,969	10,306	2,835	2,610	225
41		HINDU	21,542	13,174	8,368	4,205	3,656	549	17,337	9,518	7,819	792	758	34
42		0-10	4,272	2,268	2,004	182	110	72	4,090	2,158	1,932	3	3	...
43		10-15	1,905	1,251	654	441	336	105	1,464	915	549	77	62	15
44		15-20	2,232	1,433	799	539	442	97	1,693	991	702	131	127	4
45		20 and over	13,133	8,222	4,911	3,043	2,768	275	10,090	5,454	4,636	581	566	15
46		SIKH	2,951	1,913	1,038	1,284	940	344	1,667	973	694	118	114	4
47		0-10	471	206	265	12	17	85	369	189	180
48		10-15	282	133	149	174	62	112	108	71	37	20	19	1
49		15-20	262	163	99	154	101	53	108	62	46	30	30	...
50		20 and over	1,936	1,411	525	854	760	94	1,082	651	431	68	65	3
51	FEROZPORE.	JAIN	479	253	226	187	155	32	292	98	194	52	51	1
52		0-10	108	55	53	8	5	3	100	50	50	2	2	...
53		10-15	43	26	17	19	16	3	24	10	14	5	5	...
54		15-20	50	23	27	22	17	5	28	6	22	10	10	...
55		20 and over	278	149	129	138	117	21	140	32	108	35	34	1
56		MUHAMMADAN	23,409	14,120	9,289	1,845	1,617	228	21,564	12,503	9,061	429	419	10
57		0-10	4,960	2,520	2,440	51	29	22	4,909	2,491	2,418	1	...	1
58		10-15	1,963	1,212	751	154	124	30	1,809	1,088	721	44	43	1
59		15-20	2,246	1,361	885	225	188	37	2,021	1,173	848	80	79	1
60		20 and over	14,240	9,027	5,213	1,415	1,276	139	12,825	7,751	5,074	304	297	7
61		CHRISTIAN	2,439	1,988	451	2,010	1,759	251	429	229	200	1,946	1,715	231
62		0-10	279	143	136	26	21	5	253	122	131	25	20	5
63		10-15	48	29	19	34	20	14	14	9	5	30	18	12
64		15-20	95	66	29	71	49	22	24	17	7	57	39	18
65		20 and over	2,017	1,750	267	1,879	1,669	210	138	81	57	1,834	1,638	196

Caste or Tribe	Total Population		Literate Population		Percentage of Literates
	Male	Female	Male	Female	
Brahmins	1,200	1,000	1,000	800	83.3
Kshatriyas	800	700	600	500	75.0
Vishwakarmas	600	500	400	300	66.7
Shudras	10,000	9,000	1,000	800	10.0
Untouchables	5,000	4,000	500	400	10.0
Others	1,000	900	100	80	10.0
Total	18,600	16,600	3,100	2,380	16.8

TABLE IX.

EDUCATION BY SELECTED CASTES OR TRIBES.

1. In this table 58 castes have been dealt with. Of these 54 are such as contributed more than 2 *per mille* to the total population of the Province in 1901. The remainder are the four Criminal Tribes—Bawaria, Harni, Pakhiwara and Sansi. They did not contribute the requisite 2 *per mille* to the population, but the extent of their literacy forms an interesting study.

2. For the purpose of this table, the Province has been split up into three main divisions, *viz.*, Eastern, Central (comprising Hills and Plains) and Western Punjab. Eastern Punjab comprises the Delhi Division (save Simla) and the States of Loharu, Dujana, Pataudi, Kalsia, and Nahan. Central Punjab comprises (*a* Hills) the Simla and Kangra Districts, the Simla Hill States and the States of Mandi, Suket and Chamba, and (*b* Plains) the Jullundur and Lahore Divisions, together with the Districts of Gujrat, Lyallpur and Jhang, the Phulkian States and the States of Kapurthala, Faridkot and Malerkotla. Western Punjab comprises the remaining Districts in the Rawalpindi and Multan Divisions, together with the State of Bahawalpur.

3. Figures have been given for one or more of the main religions in the whole Province, and for one or more of the above divisions where the population of a caste or tribe falling under that category is considerable.

4. Separate figures for Arya, Brahma, and Dev Dharm, which for the purposes of this table are included among the Hindus, have been printed separately, for certain districts, as an appendix to table IX, in volume III, with a view to illustrate the literacy in those classes.

5. The excess of figures given in table XIII over those entered in this table is due to the inclusion under the main castes, of various sub-castes or synonyms which had been returned in the Enumeration books as Castes.

TABLE IX.—EDUCATION

Serial No.	CASTE OR TRIBE.	LOCALITY.	POPULATION.									LITERATE IN ENGLISH.			
			Total.			Literate.			Illiterate.			Persons.	Males.	Females.	
			Persons.	Males.	Females.	Persons.	Males.	Females.	Persons.	Males.	Females.				
1	2	3	4	5	6	7	8	9	10	11	12	13	14		
1	All Religions.	PUNJAB	364,583	196,926	167,657	77,185	75,035	2,150	287,398	121,891	165,507	4,251	4,108	143	
2		Eastern Punjab	222,627	118,914	103,713	47,111	45,730	1,381	175,516	73,184	102,332	2,379	2,358	21	
3		Central " { Hills Plains	1,035	747	288	453	432	21	582	315	267	87	87	...	
4			138,909	76,064	62,845	28,970	28,251	719	109,939	47,813	62,126	1,639	1,519	120	
5		Western " { Hills Plains	2,012	1,201	811	651	622	29	1,361	579	782	146	144	2	
6	Hindu.	PUNJAB	332,197	179,569	152,628	69,225	67,428	1,797	262,972	112,141	150,831	3,504	3,364	140	
7		Eastern Punjab	197,751	103,702	92,049	40,931	39,814	1,117	156,820	65,888	90,932	1,850	1,830	20	
8		Central " { Hills Plains	131,608	72,055	59,553	27,274	26,637	637	104,334	45,418	58,916	1,461	1,343	118	
9			Western " { Hills Plains	1,840	1,098	742	594	571	23	1,246	527	719	119	117	2
10		Jain.	PUNJAB	30,401	16,209	14,192	7,551	7,204	347	22,850	9,005	13,845	742	739	3
11	Eastern Punjab		24,828	13,178	11,650	6,164	5,901	263	18,664	7,277	11,387	527	526	1	
12	Central " { Hills Plains		5,379	2,910	2,469	1,303	1,228	77	4,076	1,684	2,392	175	173	2	
13			Western " { Hills Plains	207,884	115,988	91,896	1,653	1,625	28	206,231	114,363	91,838	118	118	...
14	All Religions.		Eastern Punjab	125,235	68,633	55,602	985	973	12	124,250	68,660	55,590	78	78	...
15		Central " { Hills Plains	78,467	43,818	34,649	506	494	12	77,961	43,324	34,637	26	26	...	
16			Western " { Hills Plains	4,086	2,464	1,622	147	143	4	3,939	2,321	1,618	14	14	...
17		Hindu.	PUNJAB	204,931	114,375	90,556	1,623	1,598	25	203,308	112,777	90,531	117	117	...
18			Eastern Punjab	125,139	69,569	55,570	985	973	12	124,154	68,598	55,558	78	78	...
19	Central " { Hills Plains		78,126	43,816	34,510	501	489	12	77,625	43,127	34,498	26	26	...	
20			Western " { Hills Plains	1,586	1,123	463	122	121	1	1,464	1,002	462	13	13	...
21	All Religions.		PUNJAB	977,245	540,988	436,257	10,606	10,101	505	966,639	530,887	435,752	1,510	1,482	28
22		Eastern Punjab	48,286	26,872	21,414	583	571	12	47,703	26,301	21,402	84	83	1	
23		Central " { Hills Plains	1,546	842	704	52	47	5	1,494	795	699	27	24	3	
24			778,437	432,386	346,101	8,845	8,375	470	769,642	424,011	345,631	1,308	1,285	23	
25		Western " { Hills Plains	148,926	80,888	68,038	1,126	1,108	18	147,800	79,780	68,020	91	90	1	
26	Muham- madan.	PUNJAB	876,048	540,289	435,759	10,586	10,081	505	965,462	530,208	435,254	1,509	1,481	28	
27		Eastern Punjab	47,952	26,668	21,284	574	562	12	47,378	26,106	21,272	83	82	1	
28		Central " { Hills Plains	1,543	839	704	52	47	5	1,491	792	699	27	24	3	
29			777,632	431,899	345,733	8,834	8,364	470	768,798	423,535	345,263	1,308	1,285	23	
30		Western " { Hills Plains	148,921	80,883	68,038	1,126	1,108	18	147,785	79,775	68,020	91	90	1	
31	All Religions.	PUNJAB	673,519	362,613	310,906	14,733	13,166	8,567	531,786	229,447	302,339	8,264	8,170	94	
32		Eastern Punjab	5,518	2,933	2,585	838	784	54	4,680	2,149	2,531	60	59	1	
33		Central " { Hills Plains	261,261	142,480	118,781	53,494	49,842	3,652	207,767	92,638	115,129	3,588	3,553	35	
34			Western " { Hills Plains	406,641	217,135	189,506	87,362	82,509	4,853	319,279	134,626	184,653	4,601	4,561	40
35		Hindu.	PUNJAB	496,344	267,923	228,421	101,771	97,057	4,714	394,573	170,866	223,707	6,760	6,677	83
36	Eastern Punjab		3,086	1,631	1,455	420	400	20	2,666	1,231	1,435	43	42	1	
37	Central " { Hills Plains		167,168	91,655	75,513	32,662	30,744	1,918	134,506	60,911	73,595	2,631	2,585	46	
38			Western " { Hills Plains	326,010	174,581	151,424	68,660	65,891	2,769	257,350	108,695	148,655	4,077	4,041	36
39	Sikh.		PUNJAB	176,961	94,551	82,410	39,945	36,092	3,853	137,016	58,459	78,557	1,504	1,493	11
40		Eastern Punjab	2,422	1,287	1,125	416	382	34	2,006	915	1,091	17	17	...	
41		Central " { Hills Plains	93,989	50,767	43,222	20,822	19,088	1,734	73,167	31,679	41,488	957	950	7	
42			Western " { Hills Plains	80,531	42,473	38,058	18,697	16,613	2,084	61,834	25,860	35,974	524	520	4
43		Muham- madan.	PUNJAB	425,921	226,984	198,937	5,728	5,624	104	420,193	221,360	198,333	415	412	3
44	Central Punjab, Plains		70,504	39,217	31,287	1,260	1,222	38	69,244	37,995	31,249	140	138	2	
45	Western " { Hills Plains		354,946	187,347	167,599	4,349	4,283	66	350,597	183,064	167,533	280	259	1	
46	All Re- ligions.		PUNJAB	63,551	34,763	28,788	427	409	18	63,124	34,354	28,770	9	8	1
47			Central Punjab, Plains	63,085	34,476	28,609	426	408	18	62,659	34,068	28,591	9	8	1
48		Muham- madan.	PUNJAB	58,238	31,834	26,454	420	403	17	57,868	31,431	26,437	8	7	1
49			Central Punjab, Plains	57,875	31,584	26,291	419	402	17	57,456	31,182	26,274	8	7	1
50			All Re- ligions.	PUNJAB	32,868	17,495	15,373	116	112	4	32,752	17,383	15,369	2	2
51	Eastern Punjab			5,204	2,746	2,448	10	10	...	5,194	2,736	2,458
52	Central " { Hills Plains			21,805	11,608	10,197	93	91	2	21,712	11,517	10,195	2	2	...
53		Western " { Hills Plains		5,859	3,141	2,715	13	11	2	5,846	3,130	2,716
54	Hindu.	PUNJAB		26,854	14,373	12,481	80	77	3	26,774	14,296	12,478	2	2	...
55		Eastern Punjab	5,199	2,744	2,456	10	10	...	5,189	2,733	2,456	
56		Central " { Hills Plains	16,064	8,841	7,423	62	60	2	16,002	8,581	7,421	2	2	...	
57			Western " { Hills Plains	5,591	2,989	2,602	8	7	1	5,583	2,982	2,601
58		Muham- madan.	PUNJAB	58,293	32,105	26,183	223	211	12	58,070	31,894	26,176	3	3	...
59	Eastern Punjab		5,031	2,692	2,339	6	6	...	5,025	2,686	2,339	
60	Central " { Hills Plains		2,317	1,190	1,127	16	16	...	2,301	1,174	1,127	
61			46,732	25,993	21,739	187	175	12	46,545	25,814	20,727	3	3	...	
62	Western " { Hills Plains		4,213	2,230	1,983	14	14	...	4,199	2,216	1,983	
63	Muham- madan.	PUNJAB	31,465	28,080	24,385	4,029	3,874	155	527,436	235,206	242,230	254	251	3	
64		Eastern Punjab	8,255	4,431	3,824	164	156	8	8,091	4,273	3,816	7	7	...	
65		Central " { Hills Plains	52,102	27,777	24,324	433	425	8	51,669	27,353	24,316	65	65	...	
66			Western " { Hills Plains	471,095	256,861	214,234	3,421	3,285	136	467,674	233,576	214,098	172	172	...

BY SELECTED CASTES OR TRIBES.

Serial No.	CASTE OR TRIBE.	LOCALITY.	POPULATION.									LITERATE IN ENGLISH.		
			Total.			Literate.			Illiterate.			Persons.	Males.	Females.
			Persons.	Males.	Females.	Persons.	Males.	Females.	Persons.	Males.	Females.			
1	2	3	4	5	6	7	8	9	10	11	12	13	14	
1-10 Brahmin.	All Religions.	PUNJAB ...	1,014,987	560,935	454,052	114,858	109,358	5,498	900,134	451,577	448,557	11,564	11,124	440
		Eastern Punjab ...	301,767	167,161	134,606	23,651	22,672	978	278,116	144,489	133,627	2,350	2,325	25
		Central " { Hills Plains ...	220,294	116,516	103,778	17,699	17,265	434	202,595	99,251	103,344	561	561	1
	Hindu.	Western " ...	54,899	31,037	23,862	12,710	11,556	1,152	42,189	19,479	22,710	2,139	2,121	18
		PUNJAB ...	1,005,786	555,516	450,270	112,689	107,473	5,216	893,097	448,048	445,054	11,387	10,940	439
		Eastern Punjab ...	301,356	166,903	134,453	23,573	22,614	958	277,783	144,299	133,484	2,339	2,314	25
	All Religions.	Central " { Hills Plains ...	220,271	116,503	103,765	17,691	17,257	43	202,580	99,240	103,334	561	560	1
		Western " ...	432,936	243,172	189,764	59,724	56,900	2,824	373,213	186,272	186,941	6,380	5,995	394
		PUNJAB ...	51,223	28,938	22,235	11,702	10,712	990	39,521	18,226	21,295	2,096	2,080	15
	11-20 Chamar.	All Religions.	PUNJAB ...	1,106,589	601,715	504,874	4,219	4,108	111	1,102,370	597,667	504,768	44	44
Eastern Punjab ...			439,962	235,633	204,328	913	889	24	439,049	234,744	204,305	19	19	...
Central " { Hills Plains ...			104,213	54,246	49,967	405	393	12	103,808	53,853	49,955	1	1	...
Hindu.		Western " ...	7,258	4,581	2,677	142	139	3	7,116	4,442	2,674	5	5	...
		PUNJAB ...	940,125	509,230	430,895	1,931	1,865	43	938,194	507,345	430,849	34	34	...
		Eastern Punjab ...	414,555	221,474	193,081	341	335	6	414,213	221,139	193,070	18	13	...
Sikh.		Central " { Hills Plains ...	103,101	53,637	49,484	317	309	8	102,784	53,328	49,456
		Western " ...	415,848	229,932	185,916	1,156	1,126	30	414,692	228,806	185,886	16	16	...
		PUNJAB ...	6,621	4,187	2,434	117	115	2	6,504	4,072	2,432	5	5	...
21-30 Chhatriya.		All Religions.	PUNJAB ...	165,805	92,091	73,714	2,286	2,221	65	163,519	89,870	73,649	10	10
	Eastern Punjab ...		25,355	14,120	11,235	572	554	18	24,783	13,566	11,217	6	6	...
	Central " { Hills Plains ...		1,099	605	494	68	84	4	1,011	521	490	1	1	...
	Hindu.	Western " ...	138,794	77,026	61,768	1,601	1,559	42	137,193	75,467	61,726	3	3	...
		PUNJAB ...	128,696	71,093	57,693	3,601	3,435	166	125,095	67,658	57,437	103	102	1
		Eastern Punjab ...	25,630	14,569	11,081	374	363	11	25,276	14,206	11,070	21	21	...
	Sikh.	Central " { Hills Plains ...	3,324	1,827	1,497	85	83	2	3,239	1,744	1,495	1	1	...
		Western " ...	91,882	50,369	41,513	2,988	2,841	147	88,894	47,528	41,806	80	79	1
		PUNJAB ...	7,840	4,328	3,512	154	148	6	7,686	4,180	3,506	1	1	...
	31-40 Chhatriya.	All Religions.	PUNJAB ...	40,885	22,886	17,999	1,096	1,053	43	39,789	21,833	17,956	33	32
Eastern Punjab ...			15,429	8,754	6,675	209	204	5	15,220	8,550	6,670	7	7	...
Central " { Hills Plains ...			3,272	1,793	1,478	73	72	1	3,199	1,721	1,478	1	1	...
Hindu.		Western " ...	22,001	12,196	9,805	785	748	37	21,216	11,448	9,766	25	24	1
		PUNJAB ...	35,890	19,845	16,045	2,073	1,958	115	33,817	17,887	15,930	45	45	...
		Eastern Punjab ...	1,357	797	560	96	92	4	1,261	705	556	6	6	...
Sikh.		Central " Plains ...	34,180	18,839	15,341	1,910	1,866	104	32,270	17,033	15,237	39	39	...
		PUNJAB ...	51,916	28,359	23,557	430	422	8	51,486	27,937	23,549	25	25	...
		Eastern Punjab ...	3,860	5,016	3,844	67	65	2	3,793	4,951	3,842	8	8	...
41-50 Chhatriya.		All Religions.	Central " Plains ...	35,700	19,333	16,367	293	287	6	35,407	19,046	16,361	16	16
	Western " ...		7,356	4,010	3,346	70	70	...	7,286	3,940	3,346	1	1	...
	PUNJAB ...		925,033	510,513	414,540	1,290	1,216	74	923,763	509,297	414,466	53	42	11
	Hindu.	Eastern Punjab ...	165,631	87,966	77,665	125	125	...	165,516	87,841	77,665	3	3	...
		Central " { Hills Plains ...	3,906	2,429	1,477	16	15	1	3,890	2,414	1,476	1	1	...
		Western " ...	698,367	388,097	310,270	902	872	30	697,465	387,225	310,240	31	30	1
	Sikh.	Central " Plains ...	57,149	32,021	25,128	247	204	43	56,902	31,817	25,085	18	8	10
		PUNJAB ...	789,591	435,786	353,805	829	778	51	788,762	435,018	353,754	39	29	10
		Eastern Punjab ...	164,386	87,258	77,128	108	108	...	164,278	87,150	77,128	3	3	...
	All Religions.	Central " { Hills Plains ...	3,830	2,400	1,430	15	14	1	3,815	2,386	1,429	1	1	...
Western " ...		591,927	329,353	262,374	491	482	9	591,436	329,071	262,365	19	19	...	
PUNJAB ...		29,448	16,575	12,873	215	174	41	29,233	16,401	12,832	16	6	10	
51-60 Chhatriya.	All Religions.	PUNJAB ...	51,527	28,666	22,861	391	383	8	51,136	28,233	22,853	9	9	...
		Central Punjab, Plains ...	49,937	27,758	22,179	369	362	7	49,568	27,496	22,172	9	9	...
		PUNJAB ...	83,934	46,060	37,874	70	55	15	83,864	46,005	37,859	5	4	1
	Hindu.	Central Punjab, Plains ...	56,503	30,786	25,717	42	28	14	56,451	30,758	25,703	3	2	1
		Western " ...	26,992	15,038	11,954	25	24	1	26,967	15,014	11,953	2	2	...
		PUNJAB ...	174,600	90,308	84,292	413	433	10	174,157	89,875	84,282	17	17	...
	Sikh.	Eastern Punjab ...	38,547	20,745	17,802	122	120	2	38,425	20,825	17,800	10	10	...
		Central " { Hills Plains ...	125,315	63,901	61,414	249	242	7	125,066	63,659	61,407	1	1	...
		Western " ...	10,181	5,315	4,866	59	59	...	10,122	5,256	4,866	4	4	...
	61-70 Dagi or Koli.	All Religions.	PUNJAB ...	172,243	89,055	83,188	424	414	10	171,819	88,641	83,178	16	16
Eastern Punjab ...			38,513	20,723	17,790	122	120	2	38,391	20,603	17,788	10	10	...
Central " { Hills Plains ...			124,659	63,538	61,121	246	239	7	124,413	63,299	61,114	1	1	...
Hindu.		Western " ...	8,514	4,447	4,067	43	43	...	8,471	4,404	4,067	3	3	...
		PUNJAB ...	77,958	41,033	36,925	32	31	1	77,926	41,002	36,924	2	2	...
		Eastern Punjab ...	54,913	28,760	26,153	14	13	1	54,889	28,747	26,152	2	2	...
All Religions.		Central " Plains ...	22,944	12,212	10,732	18	18	...	22,926	12,194	10,732
		PUNJAB ...	77,958	41,033	36,925	32	31	1	77,926	41,002	36,924	2	2	...
		Eastern Punjab ...	54,913	28,760	26,153	14	13	1	54,889	28,747	26,152	2	2	...
Dhanak.		All Religions.	Central " Plains ...	22,944	12,212	10,732	18	18	...	22,926	12,194	10,732

TABLE IX.—EDUCATION

Serial No.	CASTE OR TRIBE.	LOCALITY.	POPULATION.									LITERATE IN ENGLISH.		
			Total.			Literate.			Illiterate.			Persons.	Males.	Females.
			Persons.	Males.	Females.	Persons.	Males.	Females.	Persons.	Males.	Females.			
1	2	3	4	5	6	7	8	9	10	11	12	13	14	
1	Dhanak.	PUNJAB	77,323	40,687	36,636	31	30	1	77,292	40,657	36,633	2	2	...
2		Eastern Punjab	54,689	28,840	26,049	14	13	1	54,875	28,627	26,048	2	2	...
3		Central " Plains	22,533	11,986	10,547	17	17	...	22,516	11,969	10,547
4	Dhobi.	PUNJAB	155,850	84,554	71,296	1,476	1,436	40	154,374	83,118	71,256	61	61	...
5		Eastern Punjab	20,240	10,823	9,417	58	55	3	20,182	10,768	9,414	6	5	...
6		Central " Hills	1,865	933	932	6	5	1	1,859	928	931	1	1	...
7		Central " Plains	65,906	36,353	29,553	714	691	23	65,192	35,662	29,530	30	30	...
8	Western " "	67,839	36,445	31,394	698	685	13	67,141	35,760	31,381	24	24	...	
9	Mubam- madan.	PUNJAB	137,702	74,557	63,145	1,127	1,110	17	136,575	73,447	63,128	48	48	...
10		Eastern Punjab	12,458	6,807	5,851	39	38	1	12,419	6,569	5,850	2	2	...
11		Central " Plains	59,079	32,457	26,622	487	473	14	58,592	31,984	26,606	24	24	...
12	Western " "	65,755	35,278	30,478	599	597	2	65,156	34,682	30,474	21	21	...	
13	Dogar.	PUNJAB	68,358	37,951	30,407	334	331	3	68,024	37,620	30,404	20	20	...
14		Eastern Punjab	9,763	5,317	4,446	41	41	...	9,722	5,276	4,446	7	7	...
15		Central " Plains	58,444	32,525	25,919	292	289	3	58,152	32,236	25,916	13	13	...
16	Dumra.	PUNJAB	77,133	41,184	35,949	140	133	7	76,993	41,051	35,942	5	5	...
17		Eastern Punjab	5,314	2,837	2,457	13	13	...	5,301	2,844	2,457
18		Central " Hills	30,519	15,983	14,536	52	48	4	30,467	15,935	14,532	1	1	...
19	Central " Plains	41,238	22,305	18,933	75	72	3	41,163	22,233	18,930	4	4	...	
20	Dumra.	PUNJAB	75,857	40,491	35,366	124	117	7	75,733	40,374	35,359	5	5	...
21		Eastern Punjab	5,314	2,837	2,457	13	13	...	5,301	2,844	2,457
22		Central " Hills	30,339	15,873	14,468	50	46	4	30,289	15,827	14,462	1	1	...
23	Central " Plains	40,149	21,729	18,420	61	58	3	40,088	21,671	18,417	4	4	...	
24	Faqir.	PUNJAB	271,218	158,578	112,640	9,739	9,475	264	261,479	149,103	112,376	165	165	...
25		Eastern Punjab	63,396	35,263	28,153	914	900	14	62,482	34,363	28,119	10	10	...
26		Central " Hills	3,240	1,908	1,332	104	101	3	3,136	1,807	1,329	1	1	...
27		Central " Plains	173,122	103,067	70,055	7,457	7,243	214	165,665	95,824	69,841	118	118	...
28	Western " "	31,460	18,340	13,120	1,264	1,231	33	30,198	17,109	13,087	36	36	...	
29	Faqir.	PUNJAB	25,505	18,500	7,455	3,102	2,998	104	22,403	15,052	7,351	99	99	...
30		Eastern Punjab	3,846	2,933	913	341	339	2	3,505	2,594	911	7	7	...
31		Central " Plains	17,253	11,986	5,267	2,171	2,087	84	15,082	9,899	5,183	67	67	...
32		Western " "	3,850	2,765	1,085	588	522	16	3,312	2,243	1,069	24	24	...
33	Mubam- madan.	PUNJAB	232,303	129,890	102,313	2,450	2,497	43	229,753	127,483	102,270	49	49	...
34		Eastern Punjab	58,872	31,791	27,081	376	367	9	58,496	31,424	27,072	3	3	...
35		Central " Hills	2,677	1,537	1,140	50	49	1	2,627	1,488	1,139
36		Central " Plains	143,868	81,632	62,236	1,607	1,576	31	142,261	80,056	62,205	39	39	...
37	Western " "	26,786	14,930	11,856	47	45	2	26,369	14,515	11,854	7	7	...	
38	Ghivath.	PUNJAB	141,351	73,793	67,558	1,552	1,539	13	139,799	72,254	67,545	88	88	...
39		Central Punjab Hills	120,797	62,542	58,255	1,372	1,365	7	119,425	61,177	58,248	76	76	...
40		Central Punjab Plains	20,462	11,165	9,297	176	170	6	20,288	10,985	9,291	11	11	...
41	Ghivath.	PUNJAB	140,047	73,068	66,979	1,506	1,494	12	138,541	71,574	66,967	87	87	...
42		Central Punjab Hills	120,648	62,458	58,190	1,360	1,353	7	119,288	61,105	58,183	75	75	...
43		Central Punjab Plains	19,307	10,524	8,783	142	137	5	19,165	10,387	8,778	11	11	...
44	All Religions.	PUNJAB	610,241	338,596	271,645	4,125	4,038	87	606,116	334,558	271,558	230	229	1
45		Eastern Punjab	145,161	81,969	63,222	427	421	6	144,734	81,518	63,216	19	19	...
46		Central " Hills	26,999	14,369	12,630	66	63	2	26,933	14,306	12,627	3	3	...
47		Central " Plains	376,458	208,265	168,193	2,704	2,637	67	373,754	205,628	168,126	171	170	1
48	Western " "	61,623	34,023	27,600	928	917	11	60,695	33,106	27,589	37	37	...	
49	Gujjar.	PUNJAB	165,020	93,622	71,398	557	539	18	164,463	93,083	71,380	20	20	...
50		Eastern Punjab	104,221	59,352	44,869	290	287	3	103,931	59,065	44,866	11	11	...
51		Central " Hills	11,610	6,077	5,533	20	18	2	11,590	6,059	5,531
52	Central " Plains	48,820	27,899	20,921	241	228	13	48,579	27,671	20,908	9	9	...	
53	Mubam- madan.	PUNJAB	441,038	242,479	198,557	3,433	3,416	67	437,553	239,063	198,490	209	208	1
54		Eastern Punjab	40,614	22,391	18,223	126	123	3	40,488	22,268	18,220	8	8	...
55		Central " Hills	14,808	7,950	6,858	38	35	1	14,772	7,915	6,857	3	3	...
56		Central " Plains	324,389	178,431	145,958	2,407	2,355	52	321,982	176,076	145,906	161	160	1
57	Western " "	61,225	33,707	27,518	914	903	11	60,311	32,804	27,507	37	37	...	
58	Harni.	PUNJAB	3,380	1,798	1,582	9	9	...	3,371	1,789	1,582
59		Central Punjab, Plains	3,360	1,787	1,573	9	9	...	3,351	1,778	1,573
60	Jat.	PUNJAB	4,944,894	2,802,974	2,141,920	82,089	78,510	3,579	4,862,805	2,724,464	2,138,341	5,017	4,988	29
61		Eastern Punjab	767,731	428,255	339,496	8,507	8,286	221	759,224	419,948	339,375	516	516	...
62		Central " Hills	14,561	8,015	6,546	406	394	12	14,155	7,821	6,534	51	47	4
63		Central " Plains	2,933,831	1,890,500	1,243,331	60,325	57,294	3,031	2,873,506	1,633,206	1,240,300	3,686	3,664	22
64	Western " "	1,228,771	676,224	552,547	12,851	12,536	315	1,215,920	663,688	552,232	764	761	3	

BY SELECTED CASTES OR TRIBES—continued.

Serial No.	CASTE OR TRIBE.	LOCALITY.	POPULATION.									LITERATE IN ENGLISH.			
			Total.			Literate.			Illiterate.			Persons.	Males.	Females.	
			Persons.	Males.	Females.	Persons.	Males.	Females.	Persons.	Males.	Females.				
1	2	3	4	5	6	7	8	9	10	11	12	13	14		
1	Hindu.	PUNJAB	1,050,995	592,554	458,441	9,487	9,291	196	1,041,508	583,263	458,245	648	646	2	
2		Eastern Punjab	656,253	362,844	293,409	4,574	4,525	49	651,679	358,319	293,360	287	287	...	
3		Central " { Hills		13,390	7,274	6,116	244	244	...	13,146	7,030	6,116	10	10	...
4			Plains	377,597	219,682	157,915	4,368	4,222	146	373,229	215,460	157,769	315	313	2
5		Western " { Plains		3,755	2,754	1,001	301	300	1	3,454	2,454	1,000	36	36	...
6	Sikh.	PUNJAB	1,619,272	951,572	667,700	52,161	49,442	2,719	1,567,111	902,130	664,981	2,572	2,554	18	
7		Eastern Punjab	89,889	53,215	36,874	3,699	3,529	170	86,190	49,686	36,504	191	191	...	
8		Central " Plains	1,507,763	884,378	623,385	45,724	43,304	2,420	1,462,039	841,074	620,965	2,232	2,220	12	
9		Western " { Plains		20,968	13,562	7,406	2,595	2,475	120	18,373	11,087	7,286	114	112	2
10	Muham- madan.	PUNJAB	2,274,596	1,258,825	1,015,771	20,439	19,777	662	2,254,157	1,239,048	1,015,109	1,797	1,788	9	
11		Eastern Punjab	21,587	12,174	9,413	234	232	2	21,353	11,942	9,411	38	38	...	
12		Central " Plains	1,048,442	586,419	462,023	10,231	9,768	463	1,038,211	576,651	461,560	1,139	1,131	8	
13		Western " { Plains		1,204,048	659,908	544,140	9,955	9,761	194	1,194,093	650,147	543,946	614	613	1
14	All Religions.	PUNJAB	338,560	186,875	151,685	3,669	3,540	129	334,891	183,335	151,556	220	218	2	
15		Eastern Punjab	86,179	48,110	38,069	379	375	4	85,800	47,735	38,065	22	22	...	
16		Central " { Hills		13,840	7,239	6,601	88	82	6	13,752	7,157	6,595	5	5	...
17		Plains		223,651	123,346	100,305	2,955	2,848	107	220,696	120,498	100,198	170	169	1
18	Western " { Plains		14,890	8,180	6,710	247	235	12	14,643	7,945	6,698	23	22	1	
19	Hindu.	PUNJAB	222,519	124,003	98,516	1,880	1,834	46	220,639	122,169	98,470	120	119	1	
20		Eastern Punjab	81,284	45,616	35,668	271	268	3	81,013	45,348	35,665	18	18	...	
21		Central " { Hills		13,746	7,181	6,565	87	81	6	13,659	7,100	6,559	5	5	...
22		Plains		124,744	69,392	55,352	1,410	1,376	34	123,334	68,016	55,318	87	87	...
23		Western " { Plains		2,745	1,814	931	112	109	3	2,633	1,705	928	10	9	1
24	Sikh.	PUNJAB	44,805	24,473	20,332	1,410	1,342	68	43,395	23,131	20,264	62	61	1	
25		Eastern Punjab	2,478	1,425	1,053	97	96	1	2,381	1,329	1,052	4	4	...	
26		Central " Plains	41,659	22,645	19,014	1,254	1,195	59	40,405	21,450	18,955	56	55	1	
27		Western " { Plains													
28	Muham- madan.	PUNJAB	71,282	38,397	32,835	378	363	15	70,854	38,034	32,820	38	38	...	
29		Eastern Punjab	2,417	1,069	1,348	11	11	...	2,406	1,058	1,348	
30		Central " Plains	57,244	31,307	25,937	290	276	14	56,954	31,031	25,923	27	27	...	
31		Western " { Plains		11,479	5,963	5,516	76	75	1	11,403	5,888	5,515	11	11	...
32	All Religions.	PUNJAB	28,388	14,160	14,228	671	653	18	27,717	13,507	14,210	38	38	...	
33		Central Punjab { Hills		2,815	1,491	1,324	55	54	1	2,760	1,437	1,323	1	1	...
34		Plains		23,920	11,846	12,074	562	550	12	23,358	11,296	12,062	37	37	...
35		Western " { Plains		1,638	808	830	53	48	5	1,585	760	825
36	Muham- madan.	PUNJAB	24,886	12,227	12,659	598	587	11	24,288	11,640	12,645	35	35	...	
37		Central Punjab { Hills		1,178	657	521	41	40	1	1,137	617	520
38		Plains		22,223	10,823	11,400	528	518	10	21,695	10,305	11,390	35	35	...
39		Western " { Plains		1,470	732	738	26	28	...	1,442	704	738
40	All Religions.	PUNJAB	632,030	343,633	288,397	5,029	4,894	135	627,001	338,739	288,262	226	226	...	
41		Eastern Punjab	47,070	25,660	21,410	447	436	11	46,623	25,224	21,399	33	33	...	
42		Central " { Hills		46,791	24,698	22,093	244	240	4	46,547	24,456	22,089	13	13	...
43		Plains		345,872	190,468	155,404	3,041	2,949	92	342,831	187,518	155,312	160	160	...
44	Western " { Plains		192,297	102,807	89,490	1,297	1,269	28	191,000	101,538	89,462	20	20	...	
45	Hindu.	PUNJAB	59,062	32,091	26,971	276	258	18	58,786	31,833	26,953	20	20	...	
46		Eastern Punjab	12,296	6,861	5,435	56	54	2	12,240	6,807	5,433	6	6	...	
47		Central " { Hills		34,833	18,190	16,643	119	115	4	34,714	18,075	16,639	9	9	...
48		Plains		10,875	6,272	4,603	87	77	10	10,788	6,195	4,598	5	5	...
49	Muham- madan.	PUNJAB	566,966	308,231	258,735	4,471	4,360	111	562,495	303,871	258,624	203	203	...	
50		Eastern Punjab	34,097	18,422	15,675	364	357	7	33,733	18,065	15,668	27	27	...	
51		Central " { Hills		11,645	6,337	5,308	103	103	...	11,542	6,234	5,308	4	4	...
52		Plains		330,024	181,455	148,569	2,723	2,645	78	327,301	178,810	148,491	152	152	...
53		Western " { Plains		191,200	102,017	89,183	1,281	1,255	26	189,919	100,762	89,157	20	20	...
54	All Religions.	PUNJAB	171,682	94,254	77,428	2,713	2,568	145	168,969	91,686	77,283	209	197	12	
55		Eastern Punjab	20,815	11,642	9,173	354	350	4	20,461	11,292	9,169	23	23	...	
56		Central " Plains		121,046	66,927	54,119	2,114	1,975	139	118,932	64,952	53,980	176	164	12
57		Western " { Plains		29,686	15,607	14,079	230	228	2	29,456	15,379	14,077	8	8	...
58	Hindu.	PUNJAB	32,167	17,611	14,556	399	378	21	31,768	17,233	14,535	37	37	...	
59		Eastern Punjab	14,327	7,970	6,357	177	176	1	14,150	7,794	6,356	8	8	...	
60		Central " Plains		6,825	3,775	3,050	194	174	20	6,631	3,601	3,030	26	26	...
61		Western " { Plains		10,919	5,814	5,105	22	22	...	10,897	5,792	5,105	1	1	...
62	Sikh.	PUNJAB	71,753	39,312	32,441	1,736	1,641	95	70,017	37,671	32,346	95	84	11	
63		Eastern Punjab	3,807	2,182	1,625	119	117	2	3,688	2,065	1,623	5	5	...	
64		Central " Plains		54,570	29,904	24,666	1,435	1,342	93	53,135	28,562	24,573	89	78	11
65		Western " { Plains		13,342	7,205	6,137	174	174	...	13,168	7,031	6,137	1	1	...

TABLE IX.—EDUCATION

Serial No.	CASTE OR TRIBE.	LOCALITY.	POPULATION.									LITERATE IN ENGLISH.		
			Total.			Literate.			Illiterate.			Persons.	Males.	Females.
			Persons.	Males.	Females.	Persons.	Males.	Females.	Persons.	Males.	Females.			
1	2	3	4	5	6	7	8	9	10	11	12	13	14	
1	Kamboh. Muham- madan.	PUNJAB ...	67,762	37,331	30,431	578	549	29	67,184	36,782	30,402	77	76	1
2		Eastern Punjab ...	2,681	1,490	1,191	58	57	1	2,623	1,433	1,190	10	10	...
3		Central " Plains ...	59,651	33,248	26,403	485	459	26	59,166	32,789	26,377	61	60	1
4		Western " ...	5,425	2,588	2,837	34	32	2	5,391	2,556	2,835	6	6	...
5	All Religions.	PUNJAB ...	403,762	207,180	196,582	6,840	6,619	221	396,922	200,561	196,361	211	210	1
6		Eastern Punjab ...	44,132	24,134	19,998	840	817	23	43,292	23,317	19,975	14	13	1
7		Central " { Hills Plains ...	344,093	173,247	168,846	5,378	5,202	176	338,715	170,045	168,670	176	176	...
8	Kanset. Hindu.	PUNJAB ...	394,665	202,740	191,925	6,104	5,922	182	388,561	196,818	191,743	209	208	1
9		Eastern Punjab ...	44,004	24,067	19,937	832	809	23	43,172	23,258	19,914	14	13	1
10		Central " { Hills Plains ...	337,674	172,176	165,498	4,785	4,635	150	332,889	167,541	165,348	176	176	...
11	Hind. dhist.	PUNJAB ...	6,104	2,903	3,201	575	550	25	5,529	2,353	3,176
12		Central Punjab, Hills ...	6,104	2,903	3,201	575	550	25	5,529	2,353	3,176
13		PUNJAB ...	178,095	95,790	82,305	6,094	5,477	617	172,001	90,313	81,688	1,378	1,355	23
14	All Religions.	Central Punjab { Hills Plains ...	2,566	1,433	1,133	136	125	11	2,430	1,308	1,122	37	36	1
15		Western " ...	155,552	73,421	62,131	5,067	4,511	556	130,465	68,910	61,575	1,222	1,201	21
16		Western " ...	39,792	20,824	18,968	861	817	44	38,931	20,007	18,924	115	114	1
17	Kashmiri. Muham- madan.	PUNJAB ...	177,549	95,488	82,061	5,792	5,268	524	171,757	90,220	81,537	1,219	1,206	13
18		Central Punjab { Hills Plains ...	2,565	1,433	1,132	136	125	11	2,429	1,308	1,121	37	36	1
19		Western " ...	135,029	73,138	61,891	4,776	4,310	466	130,253	68,828	61,425	1,065	1,054	11
20	All Religions.	PUNJAB ...	426,634	235,239	191,395	106,836	95,309	11,527	319,798	139,930	179,868	19,034	18,842	192
21		Eastern Punjab ...	14,567	8,401	6,166	4,913	4,278	635	9,654	4,123	5,531	1,397	1,386	11
22		Central " { Hills Plains ...	14,062	8,190	5,872	3,007	2,843	164	11,055	5,347	5,708	219	216	3
23	Khatri. Hindu.	PUNJAB ...	338,783	188,040	150,743	83,053	74,869	8,084	255,730	113,071	142,659	16,621	16,456	165
24		Eastern Punjab ...	13,464	7,741	5,720	4,561	3,993	568	8,903	3,751	5,152	1,807	1,296	11
25		Central " { Hills Plains ...	13,904	8,096	5,808	2,956	2,800	156	10,948	5,296	5,652	204	201	3
26	Sikh.	PUNJAB ...	240,158	133,258	106,900	57,107	51,270	5,837	183,051	81,968	101,063	11,748	11,628	120
27		Western " ...	71,257	38,942	32,315	18,429	16,906	1,523	52,828	22,036	30,792	3,362	3,331	31
28		Central " Plains ...	269,224	149,689	119,535	65,457	58,640	6,817	203,767	91,049	112,718	13,041	12,909	132
29	Khoja. Muham- madan.	PUNJAB ...	128,781	68,959	59,822	38,459	29,548	3,911	95,322	39,411	55,911	4,377	4,331	46
30		PUNJAB ...	87,586	47,074	40,512	23,743	20,304	3,439	63,843	26,770	37,073	2,405	2,381	24
31		Eastern Punjab ...	1,005	620	385	351	284	67	654	336	318	90	90	...
32	Khochar. Muham- madan.	Central " Plains ...	28,932	16,363	12,569	8,312	7,336	976	20,620	9,027	11,593	1,286	1,277	9
33		Western " ...	57,522	30,015	27,507	15,029	12,641	2,388	42,493	17,374	25,119	1,014	999	15
34		PUNJAB ...	62,854	33,326	29,528	3,653	3,556	97	59,201	29,770	29,431	294	286	8
35	Khenhar. Muham- madan.	Central Punjab, Plains ...	36,928	19,800	17,128	2,500	2,423	77	34,428	17,377	17,051	199	191	8
36		Western " ...	25,216	13,094	12,122	1,128	1,109	19	24,088	11,985	12,103	92	92	...
37		PUNJAB ...	59,939	32,656	27,283	943	912	31	58,996	31,744	27,252	130	130	...
38	All Religions.	Central Punjab, Plains ...	6,478	3,713	2,765	290	269	21	6,188	3,444	2,744	64	64	...
39		Western " ...	53,266	28,812	24,454	644	634	10	52,622	28,178	24,444	64	64	...
40		PUNJAB ...	549,433	299,163	250,265	2,334	2,241	93	547,099	296,927	250,172	137	137	...
41	All Religions.	Eastern Punjab ...	92,422	50,099	42,323	218	216	2	92,204	49,883	42,321	16	16	...
42		Central " { Hills Plains ...	14,173	7,392	6,781	136	134	2	14,037	7,258	6,779	2	2	...
43		Western " ...	321,607	177,410	144,197	1,601	1,516	85	320,006	175,894	144,112	81	81	...
44	Kushni. Hindu.	PUNJAB ...	166,606	91,193	75,413	720	702	18	165,886	90,491	75,395	45	45	...
45		Eastern Punjab ...	78,075	42,150	35,925	171	169	2	77,904	41,881	35,923	14	14	...
46		Central " { Hills Plains ...	13,758	7,136	6,622	104	102	2	13,654	7,034	6,620	2	2	...
47	Muham- madan.	PUNJAB ...	358,163	194,232	163,931	1,084	1,042	42	357,079	193,190	163,899	86	86	...
48		Eastern Punjab ...	13,492	7,459	6,033	23	23	...	13,469	7,436	6,033	1	1	...
49		Central " Plains ...	226,163	124,124	102,039	732	693	39	225,431	123,431	102,000	56	56	...
50	All Religions.	Western " ...	118,201	62,449	55,752	326	323	3	117,875	62,126	55,749	29	29	...
51		PUNJAB ...	57,762	31,296	26,466	1,325	1,292	33	56,437	30,004	26,433	34	34	...
52		Eastern Punjab ...	2,461	1,467	994	188	187	1	2,273	1,280	993	5	5	...
53	Labana. Sikh.	Central " { Hills Plains ...	3,408	1,808	1,600	9	8	1	3,399	1,800	1,599
54		Western " ...	46,167	24,852	21,215	1,054	1,024	30	45,113	23,928	21,185	26	26	...
55		Western " ...	5,726	3,069	2,657	74	73	1	5,652	2,996	2,656	3	3	...
56	Sikh.	PUNJAB ...	45,038	24,525	20,561	1,267	1,234	33	43,819	23,291	20,528	28	28	...
57		Central Punjab, Plains ...	39,442	21,262	18,180	1,017	987	30	38,425	20,275	18,150	20	20	...
58		Western " ...	4,833	2,705	2,128	70	69	1	4,763	2,636	2,127	3	3	...

BY SELECTED CASTES OR TRIBES—continued.

Serial No.	CASTE OR TRIBE.	LOCALITY.	POPULATION.									LITERATE IN ENGLISH.			
			Total.			Literate.			Illiterate.			Persons.	Males.	Females.	
			Persons.	Males.	Females.	Persons.	Males.	Females.	Persons.	Males.	Females.				
1	2	3	4	5	6	7	8	9	10	11	12	13	14		
1	All Religions.	PUNJAB	323,175	176,015	147,160	4,572	4,366	206	318,603	171,649	146,954	294	293	1	
2		Eastern Punjab	54,690	29,770	24,920	327	317	10	54,363	29,453	24,910	23	23	...	
3		Central	Hills	30,073	15,994	14,079	208	201	7	29,865	15,793	14,072	7	7	...
4			Plains	182,276	100,054	82,222	3,576	3,400	176	178,700	96,654	82,046	221	220	1
5		Western	56,136	30,197	25,939	461	448	13	55,675	29,749	25,926	43	43	...	
6	Hindu.	PUNJAB	84,249	45,891	38,358	839	823	16	83,410	45,068	38,342	30	30	...	
7		Eastern Punjab	28,051	15,397	12,854	166	161	5	27,885	15,236	12,849	15	15	...	
8		Central	Hills	29,285	15,563	13,722	186	180	6	29,099	15,383	13,716	4	4	...
9			Plains	26,724	14,810	11,914	473	468	5	26,251	14,342	11,909	11	11	...
10		Sikh.	PUNJAB	35,360	19,543	15,817	1,569	1,480	89	33,791	18,063	15,728	90	90	...
11	Eastern Punjab		1,286	747	539	43	39	4	1,243	708	535	3	3	...	
12	Central		33,586	18,481	15,105	1,474	1,394	80	32,112	17,087	15,025	83	83	...	
13	Muham- madan.		PUNJAB	203,174	110,381	92,793	2,163	2,062	101	201,011	108,319	92,692	174	173	1
14			Eastern Punjab	25,353	13,626	11,727	118	117	1	25,235	13,509	11,726	5	5	...
15	Central	Plains	121,966	66,763	55,203	1,629	1,538	91	120,337	65,225	55,112	127	126	1	
16		Western	55,624	29,853	25,771	407	399	8	55,217	29,454	25,763	42	42	...	
17	Machhi.	PUNJAB	228,868	125,186	103,682	612	597	15	228,256	124,589	103,667	41	41	...	
18		Eastern Punjab	1,201	552	649	2	2	...	1,199	550	649	
19		Central	Plains	117,465	64,593	52,872	299	291	8	117,166	64,302	52,864	17	17	...
20			Western	110,169	60,023	50,146	311	304	7	109,858	59,719	50,139	24	24	...
21		All Re- ligions.	PUNJAB	81,779	43,591	38,188	741	728	13	81,038	42,863	38,175	7	7	...
22	Central Punjab,		36,080	19,059	17,021	670	657	13	35,410	18,402	17,008	2	2	...	
23	Western		45,699	24,532	21,167	71	71	...	45,628	24,461	21,167	5	5	...	
24	PUNJAB		Plains	17,512	9,372	8,140	9	9	...	17,503	9,363	8,140
25			Central Punjab,	4,402	2,355	2,047	4,402	2,355	2,047
26	Western	13,110	7,017	6,093	9	9	...	13,101	7,008	6,093		
27	Sikh.	PUNJAB	50,056	26,384	23,672	707	701	6	49,349	25,683	23,666	3	3	...	
28		Central Punjab,	26,331	13,840	12,541	655	649	6	25,726	13,191	12,535	2	2	...	
29		Western	23,675	12,544	11,131	52	52	...	23,623	12,492	11,131	1	1	...	
30		All Re- ligions.	PUNJAB	103,314	57,132	46,182	564	539	25	102,750	56,593	46,157	68	68	...
31			Eastern Punjab	87,225	48,159	39,066	490	471	19	86,735	47,688	39,047	59	59	...
32	Central		16,118	8,646	6,972	60	54	6	15,558	8,592	6,966	7	7	...	
33	Hindu.	PUNJAB	101,520	56,120	45,400	520	502	18	101,000	55,618	45,382	66	66	...	
34		Eastern Punjab	86,412	47,680	38,732	463	445	18	85,949	47,235	38,714	57	57	...	
35		Central	14,678	8,144	6,534	48	48	...	14,630	8,096	6,534	7	7	...	
36	Muham- madan.	PUNJAB	89,927	47,768	42,159	447	437	10	89,480	47,331	42,149	17	16	1	
37		Central Punjab,	2,089	1,126	963	16	15	1	2,073	1,111	962	
38		Western	87,835	46,639	41,196	431	422	9	87,404	46,217	41,187	17	16	1	
39		All Re- ligions.	PUNJAB	76,435	40,952	35,483	239	232	7	76,196	40,720	35,476	13	13	...
40			Eastern Punjab	4,285	2,323	1,962	12	11	1	4,273	2,312	1,961	1	1	...
41	Central		Hills	3,306	1,687	1,619	2	2	...	3,304	1,685	1,619
42			Plains	21,668	11,605	10,063	130	126	4	21,538	11,479	10,059	5	5	...
43	Western		47,176	25,337	21,839	95	93	2	47,081	25,244	21,837	7	7	...	
44	Muham- madan.	PUNJAB	70,995	38,151	32,844	229	222	7	70,766	37,929	32,837	12	12	...	
45		Eastern Punjab	1,720	979	741	5	4	1	1,715	975	740	
46		Central	21,314	11,384	9,330	128	124	4	21,186	11,260	9,926	5	5	...	
47		Western	47,124	25,302	21,822	94	92	2	47,030	25,210	21,820	7	7	...	
48		Muham- madan.	PUNJAB	129,662	68,876	60,786	692	671	21	128,970	68,205	60,765	26	26	1
49	Eastern Punjab		126,318	67,138	59,180	678	659	19	125,640	66,479	59,161	24	23	1	
50	Central		2,564	1,464	1,100	14	12	2	2,550	1,452	1,098	2	2	...	
51	All Re- ligions.		PUNJAB	225,670	121,073	104,597	2,478	2,430	48	223,192	118,643	104,549	68	67	1
52			Eastern Punjab	20,044	10,590	9,454	124	123	1	19,920	10,467	9,453	6	6	...
53		Central	Hills	1,568	878	690	44	44	...	1,524	834	690	6	6	...
54			Plains	130,615	70,484	60,131	1,836	1,793	43	128,779	68,691	60,088	46	46	...
55		Western	73,443	39,121	34,322	474	470	4	72,969	38,651	34,318	10	9	1	
56	Muham- madan.	PUNJAB	224,127	120,238	103,889	2,469	2,421	48	221,658	117,817	103,841	66	65	1	
57		Eastern Punjab	19,744	10,420	9,324	122	121	1	19,622	10,299	9,323	5	5	...	
58		Central	Hills	1,528	856	672	44	44	...	1,484	812	672	6	6	...
59			Plains	129,695	69,989	59,706	1,832	1,789	43	127,863	68,200	59,663	45	45	...
60		Western	73,160	38,973	34,187	471	467	4	72,689	38,506	34,183	10	9	1	
61	All Re- ligions.	PUNJAB	417,230	228,004	189,226	1,564	1,520	44	415,666	226,484	189,182	63	63	...	
62		Eastern Punjab	5,629	2,990	2,639	39	39	...	5,590	2,951	2,639	5	5	...	
63		Central	247,829	136,768	111,061	1,164	1,124	40	246,665	135,644	111,021	40	40	...	
64		Western	163,028	87,859	75,169	354	350	4	162,674	87,509	75,165	18	18	...	

TABLE IX.—EDUCATION

Serial No.	CASTE OR TRIBE.	LOCALITY.	POPULATION.									LITERATE IN ENGLISH.		
			Total.			Literate.			Illiterate.			Persons.	Males.	Females.
			Persons.	Males.	Females.	Persons.	Males.	Females.	Persons.	Males.	Females.			
1	2	3	4	5	6	7	8	9	10	11	12	13	14	
1	Mochi, Muham. madan.	PUNJAB	419,414	224,066	186,348	1,426	1,388	38	408,988	222,678	186,310	54	54	...
2		Eastern Punjab	3,772	2,030	1,742	21	21	...	3,751	2,009	1,742	1	1	...
3		Central " Plains	244,894	134,983	109,911	1,097	1,061	36	243,797	133,922	109,875	40	40	...
4		Western "	161,651	87,003	74,648	308	306	2	161,343	86,697	74,646	13	13	...
5	Mughal, Muham. madan.	PUNJAB	97,872	53,161	44,711	4,753	4,377	376	93,119	48,784	44,335	858	849	9
6		Eastern Punjab	9,649	5,191	4,458	964	845	119	8,685	4,346	4,339	242	240	2
7		Central " Plains	33,276	18,287	14,989	2,109	1,903	206	31,167	16,384	14,783	420	418	2
8		Western "	54,166	29,240	24,926	1,625	1,577	48	52,541	27,683	24,878	185	181	4
9	Musali, Muham. madan.	PUNJAB	309,530	166,124	143,406	207	198	9	309,323	165,926	143,397	8	8	...
10		Central Punjab, Plains	106,260	57,567	48,693	90	84	6	106,170	57,483	48,687	1	1	...
11		Western "	203,268	108,555	94,713	117	114	3	203,151	108,441	94,710	7	7	...
12		PUNJAB	350,263	192,207	158,056	4,500	4,343	157	345,763	187,864	157,899	224	224	...
13	All Religions.	Eastern Punjab	68,351	37,204	31,147	476	472	4	67,875	36,732	31,143	41	41	...
14		Central " Hills	9,726	5,161	4,565	278	274	4	9,448	4,887	4,561	5	5	...
15		Central " Plains	196,725	109,360	87,365	3,385	3,240	145	193,340	106,120	87,220	151	151	...
16		Western "	75,461	40,482	34,979	361	357	4	75,100	40,125	34,975	27	27	...
17	Hindi.	PUNJAB	108,523	60,107	48,416	1,778	1,734	44	106,745	58,373	48,372	97	97	...
18		Eastern Punjab	51,856	28,173	23,683	320	317	3	51,536	27,856	23,680	29	29	...
19		Central " Hills	9,480	5,000	4,480	269	266	3	9,211	4,734	4,477	4	4	...
20		Central " Plains	46,420	26,379	20,041	1,152	1,114	38	45,268	25,265	20,003	59	59	...
21	Sikh.	PUNJAB	34,342	19,479	14,863	1,162	1,117	45	33,180	18,362	14,818	29	29	...
22		Eastern Punjab	1,473	888	585	48	48	...	1,425	840	585	3	3	...
23		Central " Plains	32,614	18,433	14,181	1,097	1,052	45	31,517	17,381	14,136	24	24	...
24		PUNJAB	207,389	112,616	94,773	1,560	1,492	68	205,829	111,124	94,705	98	98	...
25	Muham. madan.	Eastern Punjab	15,022	8,143	6,879	108	107	1	14,914	8,036	6,878	9	9	...
26		Central " Plains	117,683	64,543	53,140	1,136	1,074	62	116,547	63,469	53,078	68	68	...
27		Western "	74,446	39,772	34,674	308	304	4	74,138	39,468	34,670	20	20	...
28		PUNJAB	4,166	2,350	1,816	11	10	1	4,155	2,340	1,815
29	Central Punjab, Plains	3,711	2,111	1,600	11	10	1	3,700	2,101	1,599	
30	Muhamma- dan.	PUNJAB	291,749	166,017	125,732	15,335	14,291	1,044	276,414	151,726	124,688	2,590	2,554	36
31		Eastern Punjab	52,248	28,678	23,570	3,903	3,691	212	48,345	24,987	23,358	537	531	6
32		Central " Hills	4,820	3,279	1,541	395	379	16	4,425	2,900	1,525	99	99	...
33		Central " Plains	82,573	49,909	32,664	6,859	6,220	639	75,714	43,689	32,025	1,482	1,460	22
34	Western "	152,108	84,151	67,957	4,178	4,001	177	147,930	80,150	67,780	472	464	8	
35	Muham. madan.	PUNJAB	118,751	62,317	56,434	886	857	29	117,865	61,460	56,405	52	52	...
36		Eastern Punjab	38,673	19,717	18,956	266	261	5	38,407	19,456	18,951	11	11	...
37		Central " Plains	39,415	20,913	18,502	400	379	21	39,015	20,534	18,481	33	33	...
38		Western "	40,261	21,440	18,821	209	206	3	40,052	21,234	18,818	7	7	...
39	Muham. madan.	PUNJAB	70,910	37,401	33,509	5,436	5,092	344	65,474	32,309	33,165	692	686	6
40		Central Punjab, Plains	23,465	12,474	10,991	2,297	2,045	252	21,168	10,429	10,789	417	413	4
41		Western "	47,440	24,922	22,518	3,135	3,043	92	44,305	21,879	22,426	273	271	2
42		PUNJAB	1,581,172	869,145	712,027	41,625	39,534	2,091	1,539,547	829,611	709,936	4,607	4,555	52
43	All Reli- gions.	Eastern Punjab	318,003	174,345	143,658	5,628	5,415	211	312,377	168,930	143,447	662	650	12
44		Central " Hills	123,571	66,026	57,545	6,989	6,549	440	116,582	59,477	57,105	273	270	3
45		Central " Plains	734,267	409,129	325,138	21,288	20,095	1,193	712,979	389,034	323,945	2,901	2,870	31
46		Western "	405,331	219,645	185,686	7,722	7,475	247	397,609	212,170	185,439	771	765	6
47	Hindi.	PUNJAB	368,293	209,738	158,555	19,163	18,101	1,062	349,130	191,637	157,493	1,704	1,680	24
48		Eastern Punjab	96,122	56,252	39,870	3,172	3,021	151	92,950	53,231	39,719	411	401	10
49		Central " Hills	120,946	64,500	56,446	6,791	6,361	430	114,155	58,139	56,016	228	226	2
50		Central " Plains	139,640	81,107	58,533	7,132	6,721	411	132,508	74,386	58,122	896	886	10
51	Western "	11,585	7,879	3,706	2,068	1,998	70	9,517	5,881	3,636	169	167	2	
52	Muhamma- dan.	PUNJAB	1,188,909	645,650	543,259	20,512	19,658	854	1,168,397	625,992	542,405	2,660	2,635	25
53		Eastern Punjab	221,066	117,581	103,485	2,360	2,308	52	218,706	115,273	103,433	228	226	2
54		Central " Hills	2,520	1,460	1,060	172	166	6	2,348	1,294	1,054	37	36	1
55		Central " Plains	576,214	317,501	258,713	12,808	11,953	655	563,606	305,548	258,058	1,823	1,805	18
56	Western "	389,109	209,108	180,001	5,372	5,231	141	383,737	203,877	179,860	572	568	4	
57	All Reli- gions.	PUNJAB	112,685	63,051	49,634	2,938	2,824	114	109,747	60,227	49,520	218	216	2
58		Eastern Punjab	27,231	15,215	12,016	878	657	21	26,553	14,558	11,995	39	38	1
59		Central " Hills	3,521	1,966	1,555	32	30	2	3,489	1,936	1,553	6	6	...
60		Central " Plains	81,725	45,750	35,975	2,226	2,136	90	79,499	43,614	35,885	173	172	1
61	Hindu.	PUNJAB	65,250	36,531	28,719	1,181	1,124	57	64,069	35,407	28,662	114	114	...
62		Eastern Punjab	17,350	9,799	7,551	289	281	8	17,061	9,518	7,543	19	19	...
63		Central " Hills	3,491	1,961	1,530	29	28	1	3,462	1,933	1,529	5	5	...
64		Central " Plains	44,379	24,761	19,618	863	815	48	43,516	23,946	19,570	90	90	...

BY SELECTED CASTES OR TRIBES—continued.

Serial No.	CASTE OR TRIBE.	LOCALITY	POPULATION.									LITERATE IN ENGLISH.		
			Total.			Literate.			Illiterate.			Persons.	Males.	Females.
			Persons.	Males.	Females.	Persons.	Males.	Females.	Persons.	Males.	Females.			
1	2	3	4	5	6	7	8	9	10	11	12	13	14	
1	Sikhs.	PUNJAB	47,035	26,237	20,798	1,754	1,697	57	45,281	24,540	20,741	103	101	2
2		Eastern Punjab	9,871	5,409	4,462	388	375	13	9,483	5,034	4,449	20	19	1
3		Central " Plains	36,975	20,722	16,253	1,361	1,319	42	35,614	19,403	16,211	82	81	1
4	Sikhs.	PUNJAB	26,674	14,711	11,963	64	60	4	26,610	14,651	11,959	3	3	...
5		Eastern Punjab	3,379	1,778	1,601	7	7	...	3,372	1,771	1,601
6		Central " Plains	20,807	11,537	9,270	55	51	4	20,752	11,486	9,266	2	2	...
7	Sikhs.	Western " Plains	2,427	1,344	1,083	2	2	...	2,425	1,342	1,083	1	1	...
8		PUNJAB	23,269	12,829	10,440	46	42	4	23,223	12,787	10,436	3	3	...
9		Eastern Punjab	3,373	1,773	1,600	7	7	...	3,366	1,766	1,600
10	Hindu.	Central " Plains	18,396	10,208	8,188	38	34	4	18,358	10,174	8,184	2	2	...
11		Western " Plains	1,484	841	643	1	1	...	1,483	840	643	1	1	...
12		PUNJAB	246,947	131,740	115,207	20,483	19,132	1,351	226,464	112,608	113,856	2,917	2,880	37
13	Sayad.	Eastern Punjab	29,789	15,738	14,051	4,223	3,865	358	25,566	11,873	13,683	859	848	11
14		Central " Plains	107,223	57,645	49,578	10,769	9,931	838	96,454	47,714	48,740	1,561	1,539	22
15		Western " Plains	109,053	57,806	51,247	5,264	5,120	144	103,789	52,686	51,103	441	438	3
16	Sikhs.	PUNJAB	334,762	185,213	149,549	24,871	22,888	1,983	309,891	162,325	147,566	5,105	5,038	67
17		Eastern Punjab	139,061	75,794	63,267	8,142	7,553	589	130,919	68,241	62,678	1,360	1,334	26
18		Central " Hills...	7,004	4,191	2,813	799	767	32	6,205	3,424	2,781	273	269	4
19	Sikhs.	Plains	130,333	72,948	57,385	12,695	11,468	1,227	117,638	61,480	56,156	2,828	2,797	31
20		Western " Plains	58,364	32,280	26,084	3,235	3,100	135	55,129	29,180	25,949	644	638	6
21		PUNJAB	158,281	85,577	72,704	12,610	12,082	528	145,671	73,495	72,176	355	355	...
22	All Reli- gions.	Eastern Punjab	27,778	15,083	12,695	1,869	1,826	43	25,909	13,257	12,652	57	57	...
23		Central " Hills...	5,164	2,831	2,333	531	522	9	4,633	2,309	2,324	11	11	...
24		Plains	90,962	49,957	41,005	7,141	6,902	239	83,821	43,055	40,766	233	233	...
25	Western " Plains	34,377	17,706	16,671	3,069	2,832	237	31,308	14,874	16,434	54	54	...	
26	Sikhs.	PUNJAB	102,960	56,158	46,802	8,648	8,419	229	94,312	47,739	46,573	261	261	...
27		Eastern Punjab	25,892	14,070	11,822	1,786	1,746	40	24,106	12,324	11,782	56	56	...
28		Central " Hills...	5,106	2,788	2,318	526	517	9	4,580	2,271	2,309	11	11	...
29	Sikhs.	Plains	56,032	31,028	25,004	4,610	4,492	118	51,422	26,536	24,866	161	161	...
30		Western " Plains	15,930	8,272	7,656	1,726	1,664	62	14,204	6,608	7,596	33	33	...
31		PUNJAB	27,567	14,951	12,616	3,220	2,934	286	24,347	12,017	12,330	65	65	...
32	Sikhs.	Central Punjab, Plains	20,808	11,574	9,234	2,139	2,024	115	18,669	9,550	9,119	51	51	...
33		Western " Plains	6,414	3,177	3,237	1,030	862	168	5,384	2,315	3,069	13	13	...
34		PUNJAB	27,745	14,463	13,282	742	729	13	27,003	13,734	13,269	29	29	...
35	Moham- madan.	Eastern Punjab	1,539	813	726	34	34	...	1,505	779	726
36		Central " Plains	14,121	7,355	6,766	392	386	6	13,729	6,969	6,760	21	21	...
37		Western " Plains	12,032	6,266	5,776	313	306	7	11,719	5,950	5,769	8	8	...
38	All Reli- gions.	PUNJAB	643,018	354,706	288,312	14,808	13,958	850	628,210	340,748	287,462	836	831	5
39		Eastern Punjab	90,135	50,087	40,048	1,015	986	29	89,120	49,101	40,019	53	53	...
40		Central " Hills...	21,549	12,016	9,533	487	473	14	21,062	11,543	9,519	26	26	...
41	Sikhs.	Plains	405,937	224,397	181,540	11,882	11,160	722	394,055	213,237	180,818	685	681	4
42		Western " Plains	125,397	68,206	57,191	1,424	1,339	85	123,973	66,867	57,106	72	71	1
43		PUNJAB	166,392	92,217	74,175	2,557	2,459	98	163,835	89,758	74,077	144	144	...
44	Hindu.	Eastern Punjab	72,137	39,904	32,233	606	594	12	71,531	39,310	32,221	27	27	...
45		Central " Hills...	20,818	11,465	9,353	323	313	10	20,495	11,152	9,343	5	5	...
46		Plains	72,574	40,247	32,327	1,544	1,476	68	71,030	38,771	32,259	105	105	...
47	Sikhs.	PUNJAB	181,034	101,485	79,549	9,609	8,982	627	171,425	92,503	78,922	509	507	2
48		Eastern Punjab	6,072	3,514	2,558	358	341	17	5,714	3,173	2,541	23	23	...
49		Central " Plains	171,084	95,258	75,826	8,515	7,968	547	162,569	87,290	75,279	433	431	2
50	Western " Plains	3,248	2,206	1,042	574	515	59	2,674	1,691	983	32	32	...	
51	Moham- madan.	PUNJAB	295,564	161,001	134,563	2,642	2,517	125	292,922	158,484	134,438	183	180	3
52		Eastern Punjab	11,926	6,669	5,257	51	51	...	11,875	6,618	5,257	3	3	...
53		Central " Plains	162,274	88,886	73,385	1,823	1,716	107	160,451	87,173	73,276	147	145	2
54	Western " Plains	121,266	65,399	55,867	766	748	18	120,520	64,651	55,869	33	32	1	
55	All Reli- gions.	PUNJAB	295,934	162,424	133,510	1,701	1,629	72	294,233	160,795	133,438	108	108	...
56		Eastern Punjab	57,130	31,187	25,943	217	204	13	56,913	30,983	25,930	18	18	...
57		Central " Hills...	7,321	3,961	3,360	53	52	1	7,268	3,909	3,356	1	1	...
58	Sikhs.	Plains	201,203	111,513	89,690	1,236	1,179	57	199,967	110,334	89,633	78	78	...
59		Western " Plains	30,280	15,763	14,517	195	194	1	30,085	15,569	14,516	11	11	...
60		PUNJAB	292,866	160,714	132,152	1,640	1,570	70	291,226	159,144	132,082	101	101	...
61	Moham- madan.	Eastern Punjab	55,215	30,110	25,105	177	166	11	55,038	29,944	25,084	13	13	...
62		Central " Hills...	6,501	3,549	2,952	52	51	1	6,449	3,498	2,951	1	1	...
63		Plains	200,956	111,351	89,605	1,229	1,172	57	199,727	110,179	89,548	77	77	...
64	Western " Plains	30,194	15,704	14,490	182	181	1	30,012	15,523	14,489	10	10	...	

No.	Name	Age	Sex	Profession	Religion	Marital Status	Income		Total
							Annual	Monthly	
1	John Doe	35	M	Teacher	Catholic	Married	1200	100	1300
2	Jane Smith	28	F	Nurse	Protestant	Single	800	66.67	866.67
3	Robert Brown	42	M	Engineer	Jewish	Married	1500	125	1625
4	Mary White	30	F	Homemaker	Muslim	Married	0	0	0
5	David Green	25	M	Student	Buddhist	Single	500	41.67	541.67
6	Elizabeth Black	45	F	Retired	Hindu	Married	300	25	325
7	Michael Gray	38	M	Doctor	Christian	Married	2000	166.67	2166.67
8	Sarah Lee	22	F	Artist	Atheist	Single	400	33.33	433.33
9	James King	50	M	Farmer	Quaker	Married	600	50	650
10	Anna Hill	33	F	Writer	Other	Single	700	58.33	758.33
11	William Scott	40	M	Business	Other	Married	1800	150	1950
12	Olivia Adams	27	F	Designer	Other	Single	900	75	975
13	Benjamin Taylor	35	M	Scientist	Other	Married	1100	91.67	1191.67
14	Isabella Baker	31	F	Journalist	Other	Single	600	50	650
15	Lucas Wilson	29	M	Actor	Other	Single	1000	83.33	1083.33
16	Charlotte Moore	48	F	Lawyer	Other	Married	1400	116.67	1516.67
17	Henry Evans	37	M	Musician	Other	Single	500	41.67	541.67
18	Alice Walker	24	F	Student	Other	Single	300	25	325
19	Thomas Young	43	M	Engineer	Other	Married	1300	108.33	1408.33
20	Grace Hall	32	F	Teacher	Other	Single	700	58.33	758.33
21	Frank King	55	M	Retired	Other	Married	400	33.33	433.33
22	Chloe Green	26	F	Designer	Other	Single	800	66.67	866.67
23	Samuel White	41	M	Business	Other	Married	1600	133.33	1733.33
24	Laura Black	34	F	Writer	Other	Single	600	50	650
25	Christopher Gray	39	M	Engineer	Other	Married	1200	100	1300
26	Sophia Lee	23	F	Student	Other	Single	200	16.67	216.67
27	Matthew King	46	M	Farmer	Other	Married	500	41.67	541.67
28	Amelia Hill	36	F	Teacher	Other	Single	700	58.33	758.33
29	Joseph Scott	52	M	Retired	Other	Married	300	25	325
30	Madeline Adams	28	F	Designer	Other	Single	800	66.67	866.67
31	Benjamin Taylor	44	M	Business	Other	Married	1400	116.67	1516.67
32	Isabella Baker	31	F	Writer	Other	Single	600	50	650
33	Lucas Wilson	33	M	Engineer	Other	Married	1100	91.67	1191.67
34	Charlotte Moore	27	F	Student	Other	Single	400	33.33	433.33
35	Henry Evans	49	M	Farmer	Other	Married	400	33.33	433.33
36	Alice Walker	35	F	Teacher	Other	Single	700	58.33	758.33
37	Thomas Young	51	M	Retired	Other	Married	300	25	325
38	Grace Hall	29	F	Designer	Other	Single	800	66.67	866.67
39	Frank King	54	M	Retired	Other	Married	400	33.33	433.33
40	Chloe Green	25	F	Student	Other	Single	300	25	325
41	Samuel White	42	M	Business	Other	Married	1300	108.33	1408.33
42	Laura Black	32	F	Writer	Other	Single	600	50	650
43	Christopher Gray	40	M	Engineer	Other	Married	1200	100	1300
44	Sophia Lee	24	F	Student	Other	Single	200	16.67	216.67
45	Matthew King	47	M	Farmer	Other	Married	400	33.33	433.33
46	Amelia Hill	37	F	Teacher	Other	Single	700	58.33	758.33
47	Joseph Scott	53	M	Retired	Other	Married	300	25	325
48	Madeline Adams	28	F	Designer	Other	Single	800	66.67	866.67
49	Benjamin Taylor	44	M	Business	Other	Married	1400	116.67	1516.67
50	Isabella Baker	31	F	Writer	Other	Single	600	50	650
51	Lucas Wilson	33	M	Engineer	Other	Married	1100	91.67	1191.67
52	Charlotte Moore	27	F	Student	Other	Single	400	33.33	433.33
53	Henry Evans	49	M	Farmer	Other	Married	400	33.33	433.33
54	Alice Walker	35	F	Teacher	Other	Single	700	58.33	758.33
55	Thomas Young	51	M	Retired	Other	Married	300	25	325
56	Grace Hall	29	F	Designer	Other	Single	800	66.67	866.67
57	Frank King	54	M	Retired	Other	Married	400	33.33	433.33
58	Chloe Green	25	F	Student	Other	Single	300	25	325
59	Samuel White	42	M	Business	Other	Married	1300	108.33	1408.33
60	Laura Black	32	F	Writer	Other	Single	600	50	650
61	Christopher Gray	40	M	Engineer	Other	Married	1200	100	1300
62	Sophia Lee	24	F	Student	Other	Single	200	16.67	216.67
63	Matthew King	47	M	Farmer	Other	Married	400	33.33	433.33
64	Amelia Hill	37	F	Teacher	Other	Single	700	58.33	758.33
65	Joseph Scott	53	M	Retired	Other	Married	300	25	325
66	Madeline Adams	28	F	Designer	Other	Single	800	66.67	866.67
67	Benjamin Taylor	44	M	Business	Other	Married	1400	116.67	1516.67
68	Isabella Baker	31	F	Writer	Other	Single	600	50	650
69	Lucas Wilson	33	M	Engineer	Other	Married	1100	91.67	1191.67
70	Charlotte Moore	27	F	Student	Other	Single	400	33.33	433.33
71	Henry Evans	49	M	Farmer	Other	Married	400	33.33	433.33
72	Alice Walker	35	F	Teacher	Other	Single	700	58.33	758.33
73	Thomas Young	51	M	Retired	Other	Married	300	25	325
74	Grace Hall	29	F	Designer	Other	Single	800	66.67	866.67
75	Frank King	54	M	Retired	Other	Married	400	33.33	433.33
76	Chloe Green	25	F	Student	Other	Single	300	25	325
77	Samuel White	42	M	Business	Other	Married	1300	108.33	1408.33
78	Laura Black	32	F	Writer	Other	Single	600	50	650
79	Christopher Gray	40	M	Engineer	Other	Married	1200	100	1300
80	Sophia Lee	24	F	Student	Other	Single	200	16.67	216.67
81	Matthew King	47	M	Farmer	Other	Married	400	33.33	433.33
82	Amelia Hill	37	F	Teacher	Other	Single	700	58.33	758.33
83	Joseph Scott	53	M	Retired	Other	Married	300	25	325
84	Madeline Adams	28	F	Designer	Other	Single	800	66.67	866.67
85	Benjamin Taylor	44	M	Business	Other	Married	1400	116.67	1516.67
86	Isabella Baker	31	F	Writer	Other	Single	600	50	650
87	Lucas Wilson	33	M	Engineer	Other	Married	1100	91.67	1191.67
88	Charlotte Moore	27	F	Student	Other	Single	400	33.33	433.33
89	Henry Evans	49	M	Farmer	Other	Married	400	33.33	433.33
90	Alice Walker	35	F	Teacher	Other	Single	700	58.33	758.33
91	Thomas Young	51	M	Retired	Other	Married	300	25	325
92	Grace Hall	29	F	Designer	Other	Single	800	66.67	866.67
93	Frank King	54	M	Retired	Other	Married	400	33.33	433.33
94	Chloe Green	25	F	Student	Other	Single	300	25	325
95	Samuel White	42	M	Business	Other	Married	1300	108.33	1408.33
96	Laura Black	32	F	Writer	Other	Single	600	50	650
97	Christopher Gray	40	M	Engineer	Other	Married	1200	100	1300
98	Sophia Lee	24	F	Student	Other	Single	200	16.67	216.67
99	Matthew King	47	M	Farmer	Other	Married	400	33.33	433.33
100	Amelia Hill	37	F	Teacher	Other	Single	700	58.33	758.33

TABLE REPORTED INCOME BY AGE GROUP

TABLE X.
LANGUAGE.

1. In this table "Unclassed (Gipsy)" languages under the head "Other Indian Vernaculars" include :—

Language.	Males.	Females.	Language.	Males.	Females.
Total	*6,277	5,859	Giddarkí	8	13
Báwari	2,403	2,052	Labáni, Labánki or Banjári ...	775	791
Changári	232	202	Odki	2,693	2,644
Gandhila	33	27	Sánsia	132	130

* Includes one Bhili enumerated in Hissar.

2. The detail of 'Others' under different heads is given below :—

Language.	Males.	Females.	Language.	Males.	Females.
<i>VERNACULARS OF THE PUNJAB—</i>					
Western Pahari	48,480	43,390	<i>INDIAN VERNACULARS</i> ...	877	443
Murree-Kahuta group	38,698	35,283	Assamese	3	2
Gujari	8,745	7,781	Burmese	1	7
Unspecified	1,037	326	Kanarese or Carnatic	1	3
Rajasthani	1,893	1,483	Kohistání	11	15
Alwarwáti	3	...	Malayalam	3	...
Bikániéri	451	399	Marathí	543	272
Bishnoi	3	12	Oriya	3	...
Dádari	1	...	Sanskrit	3	1
Dhundari	5	...	Tamil	220	80
Jaipuri	721	418	Telugu	89	63
Jhársháhi	31	18	<i>ASIATIC VERNACULARS</i> ...	27	15
Jodhpuri	13	22	Armenian	1	...
Marechi	83	52	Hebrew	2	11
Mewári	80	255	Malay	1	...
Rájastháni	5	8	Osmanli	23	4
Rájáwái	39	...	<i>EUROPEAN LANGUAGES</i> ...	27	15
Rájáwáti	10	5	Dutch	2	1
Ráthi	11	4	Flemish	13	...
Shekháwati	437	290	Greek	4	1
Other Vernaculars	4,322	4,453	Hungarian	1	1
Chamba-Labuli	589	584	Irish	4
Gahri or Bunan	517	744	Italian	4	7
Laddákhi	9	2	Russian	1	1
Láhuli	337	95	Swedish	2	...
Maláni	183	193			
Patni	2,325	2,472			
Rangloi	362	363			

3. The detail of names included under each dialect will be found in the Report (Volume I).

TABLE X.—

Serial No.	DISTRICT OR STATE.	POPULATION.			INDIAN VERNACULARS.					
					TOTAL.			VERNACULARS OF THE PUNJAB.		
		Persons.	Males.	Females.	Persons.	Males.	Females.	Persons.	Males.	Females.
1	2	3	4	5	6	7	8	9	10	
	PUNJAB ...	24,187,750	13,314,975	10,872,775	24,148,999	13,286,998	10,862,001	24,084,207	13,247,935	10,836,272
	BRITISH TERRITORY	19,974,956	10,992,067	8,982,889	19,937,289	10,964,718	8,972,571	19,902,422	10,942,319	8,960,103
	DELHI DIVISION ...	4,176,236	2,292,018	1,884,218	4,165,231	2,284,267	1,880,964	4,161,376	2,281,381	1,879,995
1	Hissar ...	804,889	438,458	366,431	804,686	438,345	366,341	804,561	438,245	366,316
2	Rohtak ...	541,489	291,257	250,232	541,455	291,239	250,216	541,382	291,210	250,172
3	Gurgaon ...	643,177	342,484	300,693	643,039	342,411	300,628	642,967	342,372	300,595
4	Delhi ...	657,604	363,238	294,366	656,367	362,393	293,974	655,072	361,361	293,711
5	Karnal ...	799,787	437,698	362,089	799,674	437,648	362,026	799,631	437,617	362,014
6	Ambala ...	689,970	394,165	295,805	683,848	388,968	294,880	683,264	388,619	294,645
7	Simla ...	39,320	24,718	14,602	36,162	23,263	12,899	34,499	21,957	12,542
	JULLUNDUR DIVISION ...	3,967,724	2,184,423	1,783,301	3,963,281	2,180,995	1,782,286	3,950,371	2,173,502	1,776,869
8	Kangra ...	770,356	401,109	369,277	770,186	400,990	369,196	758,910	394,401	364,509
9	Hoshiarpur ...	918,569	501,510	417,059	918,526	501,495	417,031	918,362	501,452	416,910
10	Jullundur ...	801,920	449,876	352,044	800,612	448,781	351,831	800,536	448,733	351,803
11	Ludhiana ...	517,192	293,531	223,661	516,526	293,233	223,293	515,911	292,909	223,002
12	Ferozepore ...	959,657	538,397	421,260	957,431	536,496	420,935	956,652	536,007	420,845
	LAHORE DIVISION ...	4,656,629	2,621,546	2,035,083	4,646,182	2,614,431	2,031,751	4,638,129	2,608,665	2,029,464
13	Lahore ...	1,036,158	595,234	440,924	1,029,199	590,792	438,407	1,026,293	588,783	437,510
14	Amritsar ...	880,728	496,584	384,144	880,072	496,153	383,919	878,958	495,375	383,583
15	Gurdaspur ...	836,771	469,243	367,528	836,387	469,028	367,359	833,120	466,874	366,446
16	Sialkot ...	979,553	542,234	437,319	977,297	540,354	436,943	976,914	540,059	436,855
17	Gujranwala ...	923,419	518,251	405,168	923,227	518,104	405,123	922,844	517,774	405,070
	RAWALPINDI DIVISION ...	3,353,052	1,795,555	1,557,497	3,343,910	1,788,412	1,555,498	3,340,636	1,785,770	1,554,866
18	Gujrat ...	745,634	400,596	345,038	745,511	400,523	344,888	745,417	400,441	344,978
19	Shahpur ...	687,366	376,886	310,480	687,129	376,771	310,368	687,011	376,691	310,320
20	Jhelum ...	511,575	268,621	242,954	511,270	268,428	242,824	510,060	267,236	242,824
21	Rawalpindi ...	547,827	296,518	251,309	540,183	290,421	249,762	536,509	289,269	249,240
22	Attock ...	519,273	273,037	246,236	518,668	272,443	246,125	518,463	272,353	246,110
23	Mianwali ...	341,377	179,897	161,480	341,249	179,826	161,423	341,176	179,780	161,396
	MULTAN DIVISION ...	3,821,315	2,098,525	1,722,790	3,818,685	2,096,613	1,722,072	3,811,910	2,093,001	1,718,909
24	Montgomery ...	535,299	292,836	242,463	535,198	292,785	242,413	535,147	292,745	242,402
25	Lyallpur ...	857,711	486,927	370,784	857,411	486,760	370,651	857,276	486,661	370,615
26	Jhang ...	515,526	277,128	238,398	515,492	277,105	238,387	515,448	277,076	238,372
27	Multan ...	814,871	444,703	370,168	812,752	443,078	369,674	810,036	441,557	368,479
28	Muzaffargarh ...	569,461	308,350	281,111	569,440	308,333	281,107	568,784	308,033	280,731
29	Dera Ghazi Khan ...	528,447	288,581	239,866	528,392	288,562	239,840	525,239	286,929	238,310
	NATIVE STATES ...	4,212,794	2,322,908	1,889,886	4,211,710	2,322,280	1,889,430	4,181,785	2,305,616	1,876,169
30	Loharu ...	18,597	9,980	8,617	18,597	9,980	8,617	18,597	9,980	8,617
31	Dujana ...	25,485	13,388	12,097	25,485	13,388	12,097	25,485	13,388	12,097
32	Patandi ...	19,543	10,150	9,393	19,542	10,149	9,393	19,537	10,146	9,391
33	Kalsia ...	55,909	31,297	24,612	55,909	31,297	24,612	55,906	31,296	24,610
34	Nahan ...	138,520	76,044	62,476	138,496	76,034	62,462	137,987	75,716	62,281
	SIMLA HILL STATES ...	404,343	212,027	192,316	404,235	211,962	192,273	403,667	211,544	192,123
35	Jubbals ...	24,620	13,126	11,494	24,620	13,126	11,494	24,606	13,116	11,480
36	Bashahr ...	93,203	46,208	46,995	93,193	46,202	46,991	93,162	46,179	46,988
37	Keonthal ...	46,224	24,314	21,910	46,164	24,275	21,889	45,972	24,136	21,836
38	Baghal ...	26,008	13,429	12,579	26,005	13,428	12,579	26,000	13,421	12,579
39	Bilaspur ...	93,107	50,009	43,098	93,106	50,008	43,098	93,099	50,001	43,098
40	Nalagarh ...	49,230	26,458	22,772	49,230	26,458	22,772	49,229	26,458	22,771
41	Minor Hill States ...	71,951	38,483	33,468	71,917	38,467	33,450	71,599	38,233	33,366
42	Mandi ...	181,110	93,678	87,432	180,978	93,600	87,378	180,886	93,545	87,341
43	Suket ...	54,928	29,014	25,914	54,928	29,013	25,913	54,900	28,993	25,907
44	Kapurthala ...	268,133	150,220	117,913	268,098	150,201	117,897	268,076	150,186	117,890
45	Malerkotla ...	71,144	40,602	30,542	71,131	40,600	30,531	71,117	40,591	30,526
46	Faridkot ...	130,294	73,836	56,458	130,292	73,835	56,457	128,316	71,732	54,584
47	Chamba ...	135,873	70,612	65,261	135,840	70,595	65,245	133,958	69,573	64,365
48	Phulkian ...	1,407,659	792,540	615,119	1,407,256	792,292	614,964	1,406,878	792,007	614,871
49	States. { Jind ...	271,728	149,947	121,781	271,595	149,879	121,716	271,576	149,866	121,710
50	{ Nabha ...	248,887	139,319	109,568	248,881	139,314	109,567	248,852	139,287	109,565
51	Bahawalpur ...	780,641	430,254	350,387	780,449	430,141	350,308	758,037	417,766	340,271

Serial No. DISTRICT OR STATE.		INDIAN VERNACULARS.												
		VERNACULARS OF THE PUNJAB.												
		WESTERN HINDI.									WESTERN PAHARI.			
		Hindustāni.			Urdu.			Other Hindi.			Total.			
1		Persons.	Males.	Females.	Persons.	Males.	Females.	Persons.	Males.	Females.	Persons.	Males.	Females.	
1		26	27	28	29	30	31	32	33	34	35	36	37	
PUNJAB		1,568,301	858,878	694,428	494,290	278,278	216,012	1,778,876	964,641	814,235	993,363	516,481	476,882	
BRITISH TERRITORY		1,544,064	854,427	689,637	422,280	239,421	182,859	1,462,892	791,020	671,872	213,679	123,323	117,353	
DELHI DIVISION		1,515,072	836,133	678,939	320,173	175,431	144,742	1,436,844	774,758	662,085	23,046	13,233	9,813	
1	Hissar	1,070	682	388	7,585	4,736	2,849	408,120	220,822	187,398	9	8	1	
2	Rohtak	49	34	15	70,751	36,696	34,055	469,601	253,850	215,751	
3	Gurgaon	6,521	4,389	2,132	51,938	26,994	24,944	376,032	200,354	175,678	
4	Delhi	329,835	180,639	149,196	161,427	90,246	71,181	150,538	81,371	69,167	32	32	...	
5	Karnal	742,500	405,859	336,641	18,979	10,173	8,806	24,809	13,699	11,110	9	7	2	
6	Amtala	435,086	244,520	190,566	2,568	1,985	583	7,020	4,235	2,785	3,307	2,162	1,145	
7	Simla	11	10	1	6,925	4,601	2,324	724	427	297	19,689	11,024	8,665	
JULLUNDUR DIVISION		8,945	5,697	3,248	15,591	9,579	6,012	12,537	7,718	4,819	141,058	71,300	69,758	
8	Kangra	757	565	192	297	180	108	160	123	37	136,983	69,067	67,916	
9	Hoshiarpur	230	151	79	720	444	276	82	65	17	4,042	2,205	1,837	
10	Jullundur	380	204	176	4,020	2,402	1,618	1,215	410	805	5	5	...	
11	Ludhiana	803	522	281	2,133	1,212	921	674	598	76	11	6	5	
12	Ferozepore	6,775	4,255	2,520	8,421	5,332	3,059	10,406	6,522	3,884	17	17	...	
LAHORE DIVISION		8,547	5,565	2,982	54,164	32,960	21,204	8,438	5,323	3,115	1,863	1,025	838	
13	Lahore	6,725	4,475	2,250	37,555	22,929	14,626	4,184	3,095	1,089	159	140	19	
14	Amritsar	271	162	109	6,281	3,525	2,756	166	109	57	27	23	4	
15	Gurdaspur	342	306	36	1,633	991	642	181	109	72	1,628	814	814	
16	Sialkot	77	45	32	7,154	4,461	2,693	201	124	77	1	1	...	
17	Gujranwala	1,132	577	555	1,541	1,054	487	3,706	1,886	1,820	48	47	1	
RAWALPINDI DIVISION		3,168	2,497	671	20,628	13,302	7,326	2,797	1,979	818	77,431	40,540	36,891	
18	Gujrat	449	430	19	1,125	845	280	210	188	22	3	3	...	
19	Shahpur	1,784	1,363	421	1,382	893	489	1,466	1,106	360	99	99	...	
20	Jhelum	285	223	62	1,241	884	357	362	194	168	64	63	1	
21	Rawalpindi	1	1	...	16,452	10,429	6,023	709	442	267	77,199	40,326	36,873	
22	Attock	426	315	111	371	219	152	45	44	1	63	47	16	
23	Mianwali	223	165	58	57	32	25	5	5	...	3	2	1	
MULTAN DIVISION		8,332	4,535	3,797	11,724	8,149	3,575	2,276	1,242	1,034	281	228	53	
24	Montgomery	1,739	1,097	642	2,892	2,065	827	434	296	138	5	5	...	
25	Lyallpur	528	306	222	5,454	3,741	1,713	842	457	385	229	186	43	
26	Jhang	194	119	75	186	128	58	71	56	15	21	18	3	
27	Multan	5,391	2,727	2,664	2,976	2,038	938	914	419	495	26	19	7	
28	Muzaffargarh	455	275	180	105	86	19	9	9	
29	Dera Ghazi Khan	25	11	14	111	91	20	6	5	1	
NATIVE STATES		9,237	4,446	4,791	72,010	38,857	33,153	315,984	173,621	142,333	749,684	390,155	359,529	
30	Loharu	345	196	149	
31	Dujana	23,957	12,577	11,380	1,528	811	717	
32	Pataudi	19,537	10,148	9,391	
33	Kalsia	5,408	1,891	3,517	334	166	168	28,876	16,969	11,907	26	8	18	
34	Nahan	3,627	2,102	1,525	10,404	6,032	4,372	110,695	60,015	50,680	
SIMLA HILL STATES		314	270	44	249	133	116	297	203	94	248,415	128,110	120,305	
35	Simla Hill States	Jubbāl	4	4	24,415	12,974	11,441	
36		Bashahr	20	14	6	3	3	68,021	34,577	33,447	
37		Keonthal	227	201	26	78	11	67	82	56	26	43,103	21,904	21,199
38		Baghal	2	2	...	2	2	...	5	4	1	25,587	13,098	12,489
39		Bilaspur	21	13	8	6	6	...	67	52	15
40		Nalagarh	28	25	3	1	1	...	3	3	...	20,789	10,723	10,068
41		Minor Hill States	16	15	1	164	115	49	198	131	67	66,430	34,782	31,648
42	Mandi	15	7	8	7	7	...	6	5	1	178,960	92,270	86,690	
43	Suket	13	9	4	2	2	54,094	28,518	25,576	
44	Kapurthala	12	1	11	1,225	702	523	9	3	6	4	4	...	
45	Malerkotla	1,690	1,001	689	5	...	5	
46	Faridkot	123	85	38	2,007	1,386	621	935	512	423	1	...	1	
47	Chamba	50	38	12	37	28	9	4	4	...	117,201	60,146	57,055	
48	Phulkian States.	Patiala	1,288	864	424	9,383	5,252	4,131	4,048	2,580	1,468	40,201	21,006	19,195
49		Jind	593	295	298	578	386	192	199,966	109,050	90,916	52	50	2
50		(Nabha)	80	72	8	7,326	3,664	3,662	68,819	36,550	32,269	26	25	3
51	Bahawalpur	1,341	914	427	1,706	1,109	597	1,087	902	185	7	3	4	

LANGUAGE—continued.

INDIAN VERNACULARS.

VERNACULARS OF THE PUNJAB.

WESTERN PAHARI.

(a) Simla Group.			(b) Kulu Group.			(c) Mandi Group.			(d) Chamba Group.			(e) Others.			Serial No.
Persons.	Males.	Females.	Persons.	Males.	Females.	Persons.	Males.	Females.	Persons.	Males.	Females.	Persons.	Males.	Females.	
38	39	40	41	42	43	44	45	46	47	48	49	50	51	52	
405,008	213,169	191,839	122,970	61,230	61,740	237,377	123,278	114,099	138,138	70,324	65,814	91,870	48,480	43,390	
22,806	12,880	9,923	106,064	52,508	53,556	4,543	2,644	1,899	20,241	10,856	9,385	90,025	47,438	42,587	
21,897	12,430	9,467	81	55	29	760	524	236	305	224	81	
3	3	6	5	1	
...	2	
...	3	
5	5	27	27	4	
...	9	7	5	
3,044	1,977	1,067	263	185	6	
18,845	10,445	8,400	84	55	29	760	524	236	7	
909	450	459	105,980	52,453	53,527	3,783	2,120	1,663	19,545	10,393	9,152	10,841	5,881	4,957	
909	450	459	105,980	52,453	53,527	3,778	2,115	1,663	19,545	10,393	9,152	6,771	3,656	3,115	
...	4,042	2,205	1,837	
...	5	5	10	
...	11	6	5	
...	5	5	12	12	12	
...	696	463	233	1,167	562	605	
...	159	140	19	
...	27	23	4	
...	696	463	233	932	351	581	
...	1	1	16	
...	48	47	17	
...	77,431	40,540	38,891	
...	3	3	18	
...	99	99	19	
...	64	63	120	
...	77,199	40,326	36,873	
...	63	47	16	
...	3	2	23	
...	281	228	53	
...	5	5	24	
...	229	188	43	
...	21	18	3	
...	26	19	7	
...	28	
...	29	
382,202	200,289	181,913	16,906	8,722	8,184	232,834	120,634	112,200	115,897	59,468	56,429	1,845	1,042	803	
...	
...	
26	8	18	
110,573	59,936	50,637	119	76	43	3	3	34	
230,360	118,981	111,879	16,181	8,187	7,994	1,207	838	369	3	3	...	164	101	63	
24,089	12,760	11,329	173	120	53	153	94	59	
66,805	33,588	32,717	1,377	704	673	342	285	57	36	
42,629	21,674	20,955	194	61	133	277	166	111	3	3	37	
25,528	13,047	12,481	3	3	...	56	48	8	38	
64	51	13	3	1	2	39	
20,789	10,723	10,066	40	
51,456	27,138	24,318	14,607	7,419	7,188	356	218	138	11	7	41	
242	143	99	430	301	129	178,264	91,808	86,456	24	18	6	42	
557	362	195	295	234	61	53,196	27,878	25,318	48	44	2	43	
...	4	4	44	
...	45	
...	1	...	146	
96	63	33	48	34	14	115,821	59,400	56,421	1,236	649	587	
39,848	20,796	19,052	353	210	143	
...	52	50	249	
...	28	25	350	
...	7	3	451	

TABLE X.—

Serial No.	DISTRICT OR STATE.	INDIAN VERNACULARS.											
		VERNACULARS OF THE PUNJAB											
		RAJASTHANI.											
		Total.			Bāgri.			Mārwāri.			Mewāti.		
	Persons.	Males.	Females.	Persons.	Males.	Females.	Persons.	Males.	Females.	Persons.	Males.	Females.	
1	53	54	55	56	57	58	59	60	61	62	63	64	
	PUNJAB	725,850	392,866	332,984	467,744	253,409	214,335	45,658	26,562	19,096	209,072	111,002	98,070
	BRITISH TERRITORY	497,476	271,021	226,455	264,353	145,727	118,626	21,736	12,861	8,875	208,352	110,617	97,735
	DELHI DIVISION ...	411,411	221,790	189,621	191,818	104,904	86,914	10,971	6,142	4,829	208,102	110,413	97,689
1	Hissar ...	194,132	106,376	87,756	190,632	104,304	86,328	2,883	1,696	1,187	108	56	52
2	Rohtak ...	232	126	106	108	73	35	122	51	71	2	2	...
3	Gurgaon ...	208,189	110,444	97,745	148	62	86	98	51	47	207,933	110,321	97,612
4	Delhi ...	7,581	4,185	3,396	201	127	74	7,324	4,024	3,300	56	34	22
5	Karnal ...	1,053	522	531	629	274	355	420	247	173	3	...	3
6	Ambala ...	177	106	71	100	64	36	77	42	35
7	Simla ...	47	31	16	47	31	16
	JULLUNDUR DIVISION ...	70,519	40,010	30,509	67,325	37,943	29,452	2,296	1,389	907	250	204	46
8	Kangra ...	50	31	19	50	31	19
9	Hoshiarpur ...	22	9	13	5	3	2	14	5	9
10	Jullundur ...	72	38	34	2	2	...	69	35	34
11	Ludhiana ...	151	124	27	3	3	...	131	108	23
12	Ferozepore ...	70,224	39,808	30,416	67,385	37,935	29,450	2,032	1,210	822	250	204	46
	LAHORE DIVISION ...	4,447	2,684	1,763	761	414	347	2,756	1,848	908
13	Lahore ...	2,279	1,403	876	585	301	284	1,319	1,022	297
14	Amritsar ...	937	522	415	6	4	2	913	503	410
15	Gurdaspur ...	74	50	24	73	50	23
16	Sialkot ...	66	40	26	66	40	26
17	Gujranwala ...	1,091	669	422	170	109	61	385	233	162
	RAWALPINDI DIVISION ...	763	448	335	161	93	68	307	190	117
18	Gujrat ...	39	35	4	6	2	4
19	Shahpur ...	445	224	221	161	93	68	4	1	3
20	Jhelum ...	16	11	5	16	11	5
21	Rawalpindi ...	23	19	4	21	17	4
22	Attock ...	7	6	1	7	6	1
23	Mianwali ...	253	153	100	253	153	100
	MULTAN DIVISION ...	10,316	6,089	4,227	4,218	2,373	1,845	5,406	3,292	2,114
24	Montgomery ...	1,800	1,194	606	425	270	155	1,302	879	423
25	Lyallpur ...	2,923	1,640	1,283	2,392	1,288	1,104	492	319	173
26	Jhang ...	352	198	156	4	3	1	241	130	111
27	Multan ...	4,030	2,328	1,702	1,397	812	585	2,256	1,315	941
28	Muzaffargarh ...	828	440	358	786	398	388
29	Dera Ghazi Khan ...	383	291	92	329	251	78
	NATIVE STATES ...	228,374	121,845	106,529	203,391	107,682	95,709	23,922	13,701	10,221	720	385	335
30	Leharu ...	18,239	9,772	8,467	18,234	9,770	8,464	5	2	3
31	Dujana
32	Patandi
33	Kaleia ...	5	3	2	2	2	...	3	1	2
34	Naban ...	225	225	225	225
	SIMLA HILL STATES ...	43	24	19	13	13	...	19	8	11
35	Jubbāl
36	Bashahr ...	13	13	...	13	13
37	Keonthal
38	Baghal ...	14	4	10	3	1	2
39	Bilaspur
40	Nalagarh
41	Minor Hill States ...	16	7	9	16	7	9
42	Mandi ...	4	3	1	2	2	...	2	1	1
43	Suket ...	1	1	1	1
44	Kapurthala ...	33	16	17	33	16	17
45	Malerkotla ...	94	48	46	87	41	46	7	7
46	Faridkot ...	1,986	1,116	870	1,077	594	483	877	504	373	8	6	2
47	Chamba ...	3	3	1	1
48	Phulkian (Patiala ...	159,665	84,110	75,555	158,301	83,177	75,124	1,364	933	431
49	States. (Jind ...	23,073	12,504	10,569	22,586	12,336	10,250	104	71	33	130	45	85
50	(Nabha ...	901	455	446	222	66	156	97	55	42	582	334	248
51	Bahawalpur ...	24,102	13,565	10,537	2,667	1,681	1,186	21,154	11,876	9,308

TABLE X.—

Serial No.	DISTRICT OR STATE	INDIAN VERNACULARS.																	
		OTHER INDIAN VERNACULARS.															BENGALI.		
		SINDRI.			EASTERN PAHARI.			KASHMIRI.			UNCLASSED (GIPSY).			*BHOTIA.			Persons.	Males.	Females.
		Persons.	Males.	Females.	Persons.	Males.	Females.	Persons.	Males.	Females.	Persons.	Males.	Females.	Persons.	Males.	Females.			
86	87	88	89	90	91	92	93	94	95	96	97	98	99	100	101	102	103		
	PUNJAB	24,166	13,691	10,475	8,653	6,179	2,474	7,190	5,237	1,923	12,136	6,277	5,859	5,710	2,811	2,899	2,214	1,413	801
	BRITISH TERRITORY	1,997	1,431	566	7,356	5,379	1,977	6,480	4,880	1,600	7,971	4,094	3,877	5,072	2,479	2,593	2,116	1,355	761
	DELHI DIVISION	148	93	55	316	205	111	363	294	69	62	21	41	1	...	1,113	782	331	
1	Hissar	26	22	4	2	1	1	1	1	11	6	5	
2	Rohtak	6	4	2	26	...	26	14	8	6	
3	Gurgaon	35	20	15	9	2	7	
4	Delhi	24	23	1	54	44	10	4	4	634	495	139		
5	Karnal	18	15	3		
6	Ambala	28	16	12	25	24	1	13	7	6	125	60	65		
7	Simla	64	28	36	235	136	99	346	283	63	1	...	302	196	106		
	JULLUNDUR DIVISION	85	81	4	4,342	3,088	1,254	1,057	605	452	2,015	1,033	982	5,071	2,479	2,592	100	47	53
8	Kangra	4,321	3,071	1,250	493	314	179	1,323	686	637	5,071	2,479	2,592
9	Hoshiarpur	13	13	1	1	...	121	10	111	4	4	...	
10	Jullundur	12	10	2	3	3	...	2	1	1	30	13	17	
11	Ludhiana	12	12	...	9	7	2	557	286	271	17	7	10	
12	Ferozepore	48	46	2	9	7	2	4	3	1	571	337	234	49	23	28	
	LAHORE DIVISION	582	464	118	2,605	1,996	609	2,648	1,954	694	856	506	350	548	316	232	
13	Lahore	482	380	102	24	24	...	708	589	117	850	502	348	475	262	193	
14	Amritsar	80	66	14	4	4	...	839	576	263	6	4	2	28	18	11	
15	Gurdaspur	1	1	...	2,575	1,968	607	655	368	287	7	1	6	
16	Sialkot	4	4	...	2	...	2	121	120	1	10	7	3	
17	Gujranwala	15	13	2	327	301	26	27	8	19	
	RAWALPINDI DIVISION...	99	78	21	82	80	2	2,366	1,993	373	2	1	1	328	196	132	
18	Gujrat	2	2	84	72	12	1	1	...	
19	Shahpur	21	14	7	78	50	28	3	3	...	
20	Jhelum	2	1	1	9	8	1	1,169	1,162	7	9	6	3	
21	Rawalpindi	18	16	2	72	71	1	951	633	318	302	181	121	
22	Attock	2	1	1	1	1	...	84	76	8	6	5	1	
23	Mianwali	54	44	10	2	1	1	7	...	7	
	MULTAN DIVISION	1,083	715	368	11	10	1	46	34	12	5,036	2,533	2,503	27	14	13	
24	Montgomery	20	19	1	3	3	...	13	13	1	1	...	
25	Lyallpur	63	53	10	8	7	1	18	7	11	7	6	1	
26	Jhang	18	15	3	4	4	
27	Multan	653	422	231	7	6	1	1,567	836	731	15	4	11	
28	Muzaffargarh	60	44	16	3	3	...	600	244	356	4	3	1	
29	Dera Ghazi Khan	269	162	107	1	1	...	2,869	1,453	1,416	
	NATIVE STATES	22,169	12,260	9,909	1,297	800	497	710	387	323	4,165	2,183	1,982	638	332	306	98	58	40
30	Loharu
31	Dujana
32	Pataudi
33	Kalsia
34	Nahan	318	198	120	2	2
	SIMLA HILL STATES	174	94	80	47	29	18	4	4	...	21	15	6
35	Jubbah	14	10	4
36	Hushahr	4	4	...	2	2
37	Keonthal	24	19	5	38	20	18	3	3	...	
38	Baghal	2	2
39	Bilaspur	3	3	1	1	...	
40	Nalagarh
41	Minor Hill States	130	59	71	7	7	1	1	17	11	6	
42	Mandi	76	48	23	3	1	2
43	Suket	7	5	2
44	Kapurthala	2	2	13	8	5	3	3	...	
45	Malerkotla	5	5
46	Faridkot	3,931	2,072	1,859	1	...	1	
47	Chamba	592	347	245	625	333	292	634	328	306	4	2	2
48	Phulkian (Patiala	19	12	7	129	107	22	16	12	4	49	24	25	
49	States. (Jind	1	1	...	2	2	8	4	4	
50	States. (Nabha	5	5	8	6	2	
51	Bahawalpur	22,138	12,236	9,902	2	...	2	234	111	123	4	4	...	

* Includes:—

Bhotia of Baltistan	Persons.	Males.	Females.
Bhotia (Unspecified)	34	29	5
	5,676	2,762	2,894

LANGUAGE—continued.

INDIAN VERNACULARS.									VERNACULARS OF OTHER ASIATIC COUNTRIES.																		Serial No.
OTHER INDIAN VERNACULARS.																											
GUJRĀTĪ.			CENTRAL PAHĀRĪ.			OTHERS.			TOTAL.			PERSIAN.			CHINESE.			ARABIC.			OTHERS.						
Persons.	Males.	Females.	Persons.	Males.	Females.	Persons.	Males.	Females.	Persons.	Males.	Females.	Persons.	Males.	Females.	Persons.	Males.	Females.	Persons.	Males.	Females.	Persons.	Males.	Females.				
104	105	106	107	108	109	110	111	112	113	114	115	116	117	118	119	120	121	122	123	124	125	126	127				
1,964	1,285	679	1,439	1,263	176	1,320	877	443	2,745	1,615	1,130	2,371	1,376	995	229	128	101	103	81	19	42	27	15				
1,792	1,156	636	872	810	62	1,211	815	393	2,527	1,486	1,041	2,341	1,353	988	51	30	21	94	77	17	41	26	15				
447	338	109	818	779	39	587	374	213	124	90	34	106	75	31	15	12	3	3	3	...				
32	24	8	53	46	7	5	3	2	4	2	2	1	1	1				
14	11	3	13	6	7	2			
17	11	6	11	6	5	5	3	2	5	3	2	3				
269	194	75	150	150	...	160	122	38	46	42	4	35	32	3	9	8	1	2	2	4				
21	15	6	4	1	3	39	17	22	39	17	22	5				
78	71	7	1	1	...	314	170	144	19	17	2	13	13	5	3	2	1	1	...	6				
16	12	4	667	628	39	32	23	9	10	8	2	10	8	2	7				
123	99	24	51	23	23	66	33	33	591	292	299	534	253	281	45	27	18	5	5	...	7	7	...				
14	8	6	48	26	22	6	5	1	51	33	18	4	4	...	45	27	18	2	2	8				
11	11	...	1	...	1	13	4	9	4	2	2	3	1	2	1	1	9				
19	13	6	10	8	2	21	19	2	17	15	2	4	4	10				
9	8	1	11	4	7	497	232	265	494	229	265	1	1	...	2	2	11				
70	59	11	2	2	...	26	12	14	18	6	12	16	4	12	2	2	12				
631	386	245	3	3	...	180	141	39	1,196	724	472	1,156	698	458	5	3	2	27	18	9	8	5	3				
278	156	122	91	76	15	1,021	586	435	992	569	423	5	3	2	17	9	8	7	5	213				
93	64	29	63	46	17	64	36	28	62	35	27	1	1	...	1	...	14				
24	11	13	5	5	...	16	10	6	14	8	6	2	2	15				
231	152	79	15	12	3	7	6	1	16				
5	3	2	3	3	...	6	2	4	95	92	3	88	86	2	17				
183	109	77	211	185	26	408	238	170	332	224	153	1	...	1	4	4	...	21	10	11				
...	7	7	...	20	14	6	19	13	6	1	1	18				
6	6	10	7	3	49	15	34	49	15	34	19				
7	5	2	14	10	4	14	14	...	13	13	1	1	20				
156	93	63	175	158	17	257	160	97	236	150	86	21	10	21				
9	5	4	3	2	1	28	20	8	27	20	7	1	...	1	22				
8	...	8	2	1	1	40	15	25	38	13	25	2	2	23				
405	224	181	167	82	85	208	142	66	163	103	60	43	38	5	2	1	1				
7	3	4	7	1	6	5	3	2	5	3	2	24				
30	22	8	9	4	5	139	99	49	111	65	46	26	24	2	2	1	125				
22	10	12	11	11	...	7	7	4	4	26				
332	183	149	142	70	72	52	37	15	40	28	12	12	9	3	27				
7	4	3	2	2	...	1	1	1	1	28				
7	2	5	7	5	2	29				
172	129	43	567	453	114	109	62	47	218	129	89	30	23	7	178	98	80	9	7	2	1	1	...				
...	30			
...	31			
...	5	3	2	32			
...	3	1	2	33			
4	4	...	169	111	58	6	3	3	34			
4	2	2	301	262	39	17	12	5	2	2	...	1	1	1	1				
...	35			
...	36			
3	1	2	25	17	8	37			
...	116	90	26	8	6	2	...	1	1	1	1	38			
...	3	3	39			
1	1	...	1	1	...	1	1	40			
...	153	151	5	7	5	2	1	1	...	1	1	41			
...	13	6	7	129	75	54	1	1	...	128	74	54	42			
...	15	12	3	4	3	1	43			
3	2	1	1	...	1	5	4	1	1	1	4	3	1	44				
9	4	5	45			
41	28	13	3	3	46			
...	27	12	15	23	12	11	23	13	11	47			
64	50	14	69	62	7	32	18	14	44	25	19	15	11	4	27	12	16	1	1	...	1	1	48				
...	8	6	2	49			
16	16	50			
31	23	8	3	1	2	15	11	4	12	9	3	3	2	1	51			

TABLE XI.

BIRTH-PLACE.

1. This table is divided into two parts. Part A contains the statistics of birth-place for the Province as a whole and for each District and State. Part B contains similar information for the Cities and certain selected towns.

2. Of the persons shown in Part A as born in (1) the Bombay Presidency, (2) Straits Settlements, (3) Persia, (4) the West Indies and (5) Cape Colony,

	<i>Male.</i>	<i>Fem.</i>	<i>Total.</i>	
(1)	...	7	3	10 were born in Aden,
(2)	...	3	...	3 „ Singapore Islands,
(3)	...	21	...	21 „ Khurasan,
(4)	2	2 „ Jamaica,
(5)	...	2	1	3 „ Cape of Good Hope,

respectively. The figures for the North-West Frontier Province include Yaghistan (16 males and 3 females) and Kohistan (2 males). Separate figures for Russian and Chinese Turkestan have not been given as, save for those born in Bukhara (1 male) and Yarkand (1 male and 1 female), all others returned their birth-place as Turkestan (unspecified). The entries against Madras including Laccadives relate to the Madras Presidency only. Of the persons born in the French Settlements, 4 males and 1 female were born in Chandernagore and the rest in Pondicherry. Entries against Portuguese Settlements refer to Goa only.

3. In the case of the North-West Frontier Province, the United Provinces and Rajputana, the figures for those Districts or States which adjoin the Province and have supplied large numbers of immigrants to the Punjab, have also been given in Part A, but not of all, and consequently the district details will not total up to the figures for the Provinces.

TABLE XI.—BIRTH-PLACE. PART A.

Serial No.	DISTRICT, STATE, PROVINCE OR COUNTRY WHERE BORN.	TOTAL PUNJAB.			DISTRICT OR STATE					
		Persons.	Males.	Females.	Hissar.			Rohtak.		
					Persons.	Males.	Females.	Persons.	Males.	Females.
1		2	3	4	5	6	7	8	9	10
	PUNJAB ...	24,187,750	13,314,975	10,872,775	804,889	438,458	366,431	541,489	291,257	250,232
	A.—BORN IN INDIA ...	24,133,483	13,269,493	10,863,990	804,780	438,365	366,415	541,469	291,243	250,226
	I.—WITHIN THE PROVINCE ...	23,527,531	12,962,936	10,564,595	751,943	412,377	339,566	532,671	288,306	244,365
	(I).—BRITISH TERRITORY	19,435,364	10,707,766	8,727,608	699,693	393,440	306,253	509,510	283,623	225,887
	DELHI DIVISION ...	3,964,257	2,200,905	1,763,352	691,761	389,178	302,583	508,706	283,028	225,678
1	Hissar ...	765,136	416,529	348,607	668,493	380,691	287,802	9,872	2,244	7,628
2	Rohtak ...	552,709	302,916	249,793	14,097	4,640	9,457	461,044	271,287	189,757
3	Gurgaon ...	604,959	338,053	266,886	3,337	1,471	1,866	12,791	2,507	10,284
4	Delhi ...	552,075	308,826	243,249	1,351	707	644	17,831	4,617	13,214
5	Karnal ...	767,434	425,242	342,192	4,115	1,425	2,690	6,925	2,242	4,683
6	Ambala ...	690,527	393,484	297,043	352	232	120	232	124	108
7	Simla ...	31,437	15,855	15,582	16	12	4	11	7	4
	JULLUNDUR DIVISION ...	4,093,272	2,274,059	1,819,213	6,423	3,227	3,196	337	233	104
8	Kangra ...	767,902	402,889	365,013	23	17	6	14	8	6
9	Hoshiarpur ...	1,015,614	560,112	455,502	284	221	63	56	42	14
10	Jullundur ...	880,984	503,654	377,330	362	269	93	88	60	28
11	Ludhiana ...	550,019	317,525	232,494	584	343	241	97	80	17
12	Ferozepore ...	878,753	489,879	388,874	5,170	2,377	2,793	82	43	39
	LAHORE DIVISION ...	4,794,704	2,697,529	2,097,175	818	565	253	317	234	83
13	Lahore ...	926,195	519,765	406,430	329	233	96	82	45	37
14	Amritsar ...	985,661	566,869	428,792	149	103	46	94	73	21
15	Gurdaspur ...	894,483	503,812	390,671	116	72	44	30	26	4
16	Sialkot ...	1,118,330	629,284	489,046	116	89	27	83	66	17
17	Gujranwala ...	870,035	487,799	382,236	108	68	40	28	24	4
	RAWALPINDI DIVISION ...	3,262,205	1,736,522	1,525,683	262	205	57	78	65	13
18	Gujrat ...	807,605	437,442	370,163	69	52	17	17	16	1
19	Shahpur ...	573,007	305,741	267,266	26	17	9	30	21	9
20	Jhelum ...	520,441	276,489	243,952	51	41	10	18	15	3
21	Rawalpindi ...	501,873	263,762	238,111	68	53	15	9	9	...
22	Attock ...	515,271	271,338	243,933	12	9	3	1	1	...
23	Mianwali ...	344,008	181,760	162,256	36	33	3	3	3	...
	MULTAN DIVISION ...	3,320,926	1,798,741	1,522,186	429	265	164	72	63	9
24	Montgomery ...	582,661	315,289	267,372	194	121	73	22	22	...
25	Lyallpur ...	309,824	166,346	143,476	124	80	44	5	2	3
26	Jhang ...	573,293	310,375	262,918	73	40	33	16	11	5
27	Multan ...	764,279	413,457	350,822	32	19	13	15	14	1
28	Muzaffargarh ...	563,881	305,924	257,957	2	1	1	14	14	...
29	Dera Ghazi Khan ...	526,988	287,350	239,638	4	4
	(II).—NATIVE STATES ...	4,091,715	2,254,922	1,836,793	52,250	18,937	33,313	23,126	4,648	18,478
30	Loharu ...	18,257	9,657	8,599	2,683	1,060	1,623	580	108	472
31	Dujana ...	24,423	13,660	10,763	391	168	223	2,380	501	1,879
32	Pataudi ...	16,008	9,289	6,719	108	35	73	864	173	691
33	Kalsia ...	49,846	29,251	20,595	2	2	...	3	2	1
34	Nahan ...	127,252	68,755	58,497	4	1	3
	SIMLA HILL STATES ...	399,227	208,192	191,035	5	5	...	3	2	1
35	Jubbals ...	23,596	12,699	10,897
36	Bashahrs ...	95,402	46,968	48,434
37	Keonthals ...	43,073	21,424	21,649
38	Baghals ...	25,862	13,510	12,352
39	Bilaspurs ...	94,492	51,042	43,450	1	...	1
40	Nalagars ...	48,736	26,348	22,388	2	2	...
41	Minor Hill States ...	68,066	36,201	31,865
42	Mandi ...	186,062	95,657	90,405	1	1	...
43	Suket ...	53,398	28,071	25,327
44	Kapurthala ...	263,931	151,140	112,791	31	22	9	2	1	1
45	Maler Kotla ...	70,232	39,945	30,287	101	58	43	5	5	...
46	Faridkot ...	117,590	66,318	51,272	416	203	213	7	5	2
47	Chamba ...	141,974	73,592	68,382	5	2	3
48	Phul- (Patiala ...	1,381,177	777,942	603,235	32,203	11,930	20,273	2,261	596	1,665
49	kian } Jind ...	261,838	143,415	118,423	14,260	4,168	9,772	15,168	3,005	12,163
50	States { Nabha ...	249,291	140,479	108,812	1,695	748	947	1,839	237	1,602
51	Bahawalpur ...	731,209	399,558	331,651	346	215	131	13	12	1
	(III).—PUNJAB UNSPECIFIED.	452	258	194	35	35	...

DETAILS FOR DISTRICTS AND STATES.

WHERE ENUMERATED.

Gurgaon.			Delhi.			Karnal.			Ambala.			Simla.			Serial No.
Persons.	Males.	Females.	Persons.	Males.	Females.	Persons.	Males.	Females.	Persons.	Males.	Females.	Persons.	Males.	Females.	
11	12	13	14	15	16	17	18	19	20	21	22	23	24	25	
643,177	342,484	300,693	657,604	363,238	294,366	799,787	437,698	392,089	689,970	394,165	295,806	39,330	24,718	14,602	
643,118	342,441	300,677	656,579	362,382	294,197	799,706	437,638	392,068	684,574	389,333	295,241	37,704	23,645	14,054	
673,776	323,701	250,075	570,963	318,137	252,823	771,923	425,954	345,969	653,939	372,301	281,668	32,032	19,620	12,412	
561,882	321,642	240,340	556,466	315,662	250,304	711,095	415,639	325,436	615,610	359,445	256,166	28,436	16,862	11,573	
561,341	321,258	240,083	550,397	310,722	249,665	739,070	414,290	324,780	597,314	348,899	248,415	22,820	12,238	10,532	
1,301	383	918	2,435	1,300	1,135	5,641	1,733	3,908	3,48	219	130	9	6	3	1
8,107	2,082	6,025	27,154	8,438	18,716	10,618	2,900	7,715	7,06	501	205	75	56	19	2
537,524	314,467	223,057	26,676	8,701	17,975	531	279	252	681	410	271	51	42	3	3
14,078	4,176	3,900	493,437	289,526	206,911	9,326	2,637	6,684	1,256	665	591	201	134	67	4
191	78	113	6,663	2,105	4,558	632,340	393,306	294,634	17,935	6,174	11,521	1,631	108	55	5
134	68	36	921	555	336	19,960	8,404	11,556	574,616	339,915	234,701	1,681	1,223	438	5
6	2	4	101	67	34	54	31	23	1,712	1,015	637	20,640	10,659	9,971	7
177	117	60	1,780	1,446	834	1,038	651	387	13,203	6,830	6,373	4,728	4,079	649	8
4	4	...	163	151	12	36	23	13	821	722	99	2,358	2,111	247	8
35	27	8	336	281	53	179	120	56	4,471	2,241	2,230	1,391	1,398	192	10
46	37	9	515	387	128	287	188	89	1,936	1,304	684	548	424	114	9
50	28	22	495	417	78	422	251	171	5,452	2,236	3,216	186	110	76	11
42	21	21	271	210	61	114	69	45	471	327	144	45	25	20	12
198	103	90	2,539	1,998	541	737	507	230	2,940	2,058	892	594	354	230	13
107	46	61	779	551	229	208	107	101	777	506	271	308	165	143	18
27	19	10	1,029	844	185	203	146	57	893	636	257	97	61	36	14
17	7	8	270	225	45	93	70	28	379	314	65	60	46	14	15
30	23	18	307	255	52	190	154	36	703	464	239	75	52	23	16
12	8	4	154	123	31	43	30	13	158	138	50	44	30	14	17
51	34	17	1,547	1,333	214	202	163	39	1,829	1,447	382	256	156	101	23
9	4	6	306	272	34	32	26	6	190	149	41	50	40	10	18
1	1	6	94	85	8	36	26	10	260	207	53	19	12	7	19
12	6	6	579	543	36	82	75	10	376	324	52	45	34	11	20
22	16	8	470	375	95	48	34	14	846	649	197	142	69	73	21
1	1	1	86	46	40	1	1	2	149	113	3	3	3	22	22
6	6	...	12	12	...	1	1	...	149	113	3	3	3	22	22
120	30	90	213	163	50	48	26	20	324	211	113	47	36	11	24
3	3	...	33	24	5	13	7	6	13	8	5	1	...	1	1
1	16	12	4	6	3	3	142	87	55	6	...	3	25
106	1	...	32	29	3	10	7	3	34	34	13	14	11	8	26
106	21	...	82	67	26	14	7	7	76	56	20	10	19	8	27
8	2	...	11	2	9	3	2	1	10	10	10	28
1	28	25	3	2	2	...	39	29	10	7	28
11,894	2,159	9,735	4,497	2,475	2,022	30,827	10,314	20,513	38,335	12,832	25,503	3,597	2,758	839	30
28	4	24	46	21	25	23	16	7	35
1,041	204	837	324	169	155	27	10	17	13	8	5	1	31
1,619	356	1,263	336	87	249	8	3	5	7,429	2,385	5,044	32
...	3	1	2	520	208	312	5	5	31
...	113	96	17	82	32	50	1,623	517	1,106	175	127	48	34
...	32	30	2	10	8	2	2,377	782	1,566	2,015	1,670	345	34
...	29	29	...	1	30
...	36
...	37
...	38
...	38
...	39
...	40
...	41
...	41
...	42
...	43
...	44
...	44
...	45
...	45
...	46
...	47
...	47
3,070	631	2,439	1,846	1,281	565	20,324	7,143	13,181	25,196	8,399	16,797	765	537	228	48
830	187	748	1,373	538	837	9,125	2,617	6,508	321	170	151	49
5,184	763	4,421	336	204	132	554	181	373	971	343	628	24	50
13	9	4	41	24	17	14	12	2	8	5	3	50
...	1	1	...	24	24	3	51

TABLE XI.—BIRTH-PLACE. PART A.

Serial No.	DISTRICT, STATE, PROVINCE OR COUNTRY WHERE BORN.	DISTRICT OR STATE								
		Kangra.			Hoshiarpur.			Jullundur.		
		Persons.	Males.	Females.	Persons.	Males.	Females.	Persons.	Males.	Females.
	1	26	27	28	29	30	31	32	33	34
	PUNJAB ...	770,386	401,109	369,277	918,569	501,510	417,059	801,920	449,876	352,044
	A.—BORN IN INDIA ...	767,564	398,932	368,632	918,467	501,422	417,045	800,788	448,839	351,919
	I.—WITHIN THE PROVINCE ...	764,819	397,240	367,579	916,712	500,509	416,203	797,139	446,951	350,188
	(I).—BRITISH TERRITORY	750,329	390,474	359,855	907,872	497,706	410,166	777,505	441,225	336,280
	DELHI DIVISION ...	2,927	1,003	1,924	3,586	1,265	2,321	2,059	808	1,251
1	Hissar ...	16	13	3	56	29	27	125	58	67
2	Rohtak ...	96	72	24	48	41	7	79	43	36
3	Gurgaon ...	30	20	10	36	29	7	115	57	58
4	Delhi ...	58	39	19	99	49	50	281	99	182
5	Karnal ...	17	15	2	71	29	42	118	50	68
6	Ambala ...	120	84	36	2,791	907	1,884	1,244	462	782
7	Simla ...	2,590	760	1,830	485	181	304	97	39	58
	JULLUNDUR DIVISION ...	742,032	387,163	354,869	891,975	490,931	401,044	766,505	435,659	330,846
8	Kangra ...	728,921	381,243	347,678	11,433	2,887	8,546	475	260	215
9	Hoshiarpur ...	12,607	5,557	7,050	856,827	480,921	375,906	37,093	10,850	26,243
10	Jullundur ...	357	256	101	21,169	6,062	15,107	715,237	420,193	295,044
11	Ludhiana ...	93	63	30	1,953	687	1,266	8,391	2,533	5,758
12	Ferozepore ...	54	44	10	593	374	219	5,309	1,723	3,586
	LAHORE DIVISION.	5,109	2,137	2,972	11,232	4,805	6,427	6,667	3,210	3,457
13	Lahore ...	119	74	45	1,006	526	480	928	472	456
14	Amritsar ...	271	193	78	2,259	1,085	1,174	3,557	1,647	1,910
15	Gurdaspur ...	4,439	1,680	2,759	7,101	2,745	4,356	1,291	538	753
16	Sialkot ...	216	146	70	531	272	259	501	301	200
17	Gujranwala ...	64	44	20	335	177	158	390	252	138
	RAWALPINDI DIVISION ...	199	131	68	406	314	92	1,000	778	222
18	Gujrat ...	34	26	8	83	62	21	223	167	56
19	Shahpur ...	41	16	25	55	33	22	49	35	14
20	Jhelum ...	60	46	14	163	142	21	224	177	47
21	Rawalpindi ...	54	37	17	84	64	20	312	233	79
22	Attock ...	2	2	...	17	11	6	29	24	5
23	Mianwali ...	8	4	4	4	2	2	163	142	21
	MULTAN DIVISION ...	62	40	22	673	391	282	1,274	770	504
24	Montgomery ...	4	2	2	40	21	19	60	37	23
25	Lyallpur ...	13	12	1	507	284	223	969	590	379
26	Jhang ...	14	8	6	28	21	7	81	47	34
27	Multan ...	11	3	8	64	40	24	115	58	57
28	Muzaffargarh ...	5	5	...	18	11	7	9	7	2
29	Dera Ghazi Khan ...	15	10	5	16	14	2	40	31	9
	(II).—NATIVE STATES ...	14,487	6,766	7,721	8,840	2,803	6,037	19,620	5,712	13,908
30	Loharu	1	1
31	Dujana
32	Pataudi
33	Kalsia	7	3	4	17	4	13
34	Nahan ...	18	10	8	41	20	21	15	2	13
	SIMLA HILL STATES ...	1,421	535	886	2,128	573	1,555	87	20	67
35	Jubbal ...	4	2	2
36	Bashahr ...	698	415	283
37	Keonthal ...	2	1	1
38	Baghal ...	3	1	2
39	Bilaspur ...	493	94	399	1,220	355	865	33	7	26
40	Nalagarh ...	15	9	6	898	214	684	52	12	40
41	Minor Hill States ...	206	13	193	10	4	6	2	1	1
42	Mandi ...	4,743	1,861	2,882	73	36	37	9	2	7
43	Suket ...	320	177	143	22	18	4	5	...	5
44	Kapurthala ...	35	31	4	5,393	1,613	3,780	17,227	4,702	12,525
45	Maler Kotla ...	25	25	...	38	18	20	128	51	77
46	Faridkot	40	23	17	188	56	82
47	Chamba ...	7,843	4,073	3,770	119	71	48	9	4	5
48	Phul- (Patiala ...	68	43	25	846	364	482	1,588	674	914
49	kian } Jind ...	5	2	3	16	11	5	64	27	37
50	States. (Nabha ...	9	9	...	104	47	57	310	154	156
51	Bahawalpur	12	5	7	23	16	7
	(III).—PUNJAB UNSPECI- FIED.	3	...	3	14	14	...

TABLE XI.—BIRTH-PLACE. PART A.

Serial No.	DISTRICT, STATE, PROVINCE OR COUNTRY WHERE BORN.	DISTRICT OR STATE								
		Sialkot.			Gujranwala.			Gujrat.		
		Persons.	Males.	Females.	Persons.	Males.	Females.	Persons.	Males.	Females.
1	50	51	52	53	54	55	56	57	58	
	PUNJAB ...	979,553	542,234	437,319	923,419	518,251	405,163	745,634	400,596	345,038
	A.—BORN IN INDIA ...	977,072	539,967	437,105	922,558	517,451	405,107	743,334	398,512	344,822
	I.—WITHIN THE PROVINCE ...	955,988	531,881	424,107	913,765	511,864	401,901	734,388	393,836	340,552
	(I).—BRITISH TERRITORY	955,655	531,661	423,994	911,900	510,793	401,107	734,165	393,716	340,449
	DELHI DIVISION ...	1,384	885	499	1,875	1,194	681	532	333	199
1	Hissar ...	111	78	33	394	231	163	200	117	83
2	Rohtak ...	101	66	35	302	196	106	98	61	37
3	Gurgaon ...	177	122	55	306	201	105	15	12	3
4	Delhi ...	174	85	89	260	173	87	52	24	28
5	Karnal ...	138	93	45	144	102	42	46	34	12
6	Ambala ...	566	335	228	436	268	168	94	63	31
7	Simla ...	117	103	14	33	23	10	27	22	5
	JULLUNDUR DIVISION ...	1,841	1,370	471	16,004	9,516	6,488	724	526	198
8	Kangra ...	198	164	34	162	127	35	87	77	10
9	Hoshiarpur ...	563	441	122	6,435	3,996	2,439	178	146	32
10	Jullundur ...	568	395	168	7,911	4,544	3,367	257	194	73
11	Ludhiana ...	269	200	69	562	308	254	126	69	57
12	Ferozepore ...	248	170	78	934	541	393	66	40	26
	LAHORE DIVISION ...	940,366	523,948	416,418	863,142	484,523	378,619	11,081	4,019	7,062
13	Lahore ...	3,110	1,219	1,891	16,226	8,008	8,218	1,024	275	749
14	Amritsar ...	6,374	2,287	4,087	12,421	6,454	5,967	642	333	309
15	Gurdaspur ...	13,209	3,543	9,666	10,445	6,270	4,169	341	192	149
16	Sialkot ...	901,384	511,971	389,413	46,652	22,252	24,400	4,005	1,426	2,579
17	Gujranwala ...	16,289	4,928	11,361	777,398	441,533	335,865	5,069	1,793	3,276
	RAWALPINDI DIVISION ...	10,495	4,587	5,908	22,778	11,373	11,405	721,463	388,637	332,826
18	Gujrat ...	8,533	3,335	5,198	17,572	8,305	9,267	713,677	385,417	328,260
19	Shahpur ...	436	268	168	2,936	1,500	1,436	3,267	1,127	2,140
20	Jhelum ...	650	435	215	1,110	729	381	3,723	1,510	2,213
21	Rawalpindi ...	806	501	305	875	593	282	666	474	192
22	Attock ...	50	33	17	212	184	28	99	94	5
23	Mianwali ...	20	15	5	73	62	11	31	15	16
	MULTAN DIVISION ...	1,569	871	698	8,101	4,187	3,914	365	201	164
24	Montgomery ...	77	35	42	2,790	1,404	1,386	21	11	10
25	Lyalpur ...	1,175	644	531	2,931	1,565	1,366	146	74	72
26	Jhang ...	112	64	48	1,982	972	1,010	82	48	34
27	Multan ...	157	97	60	309	190	119	86	45	41
28	Muzaffargarh ...	24	17	7	55	38	17	14	11	3
29	Dera Ghazi Khan ...	24	14	10	34	18	16	16	12	4
	(II).—NATIVE STATES ...	315	209	106	1,865	1,071	794	223	120	103
30	Loharu	1	1
31	Dujana
32	Pataudi
33	Kalsia	1	...	1
34	Nahan	6	4	2
	SIMLA HILL STATES ...	1	...	1	1	1	...	4	3	1
35	Jubbals
36	Bashahrs
37	Keonthals
38	Baghals
39	Bilaspurs	4	3	1
40	Nalagarhs	1	1
41	Minor Hill States ...	1	...	1
42	Mandi ...	1	...	1
43	Suket
44	Kapurthala ...	52	34	18	1,219	684	535	40	28	12
45	Maler Kotla ...	9	5	4	11	6	5	20	7	13
46	Faridkot ...	6	2	4	83	32	51	2	2	...
47	Chamba ...	13	2	11	3	1	2	1	...	1
48	Phul (Patiala ...	172	118	54	357	214	143	105	55	50
49	kian { Jind ...	8	8	...	50	40	10	10	7	2
50	States { Nabha ...	23	20	3	62	47	15	18	10	8
51	Bahawalpur ...	30	20	10	71	41	30	23	8	15
	(III).—PUNJAB UNSPECIFIED.	18	11	7

TABLE XI.—BIRTH PLACE. PART A.

Serial No.	DISTRICT, STATE, PROVINCE OR COUNTRY WHERE BORN.	DISTRICT OR STATE								
		Dujana.			Pataudi.			Kalsia.		
		Persons.	Males.	Females.	Persons.	Males.	Females.	Persons.	Males.	Females.
1	95	96	97	98	99	100	101	102	103	
	PUNJAB ...	25,485	13,388	12,097	19,543	10,150	9,393	55,909	31,297	24,612
	A.—BORN IN INDIA ...	25,484	13,388	12,096	19,541	10,148	9,393	55,906	31,295	24,611
	I.—WITHIN THE PROVINCE ...	24,938	13,290	11,648	17,932	9,828	8,104	54,655	30,832	23,823
	(I).—BRITISH TERRITORY	4,037	868	3,169	4,494	1,168	3,326	13,563	4,751	8,812
	DELHI DIVISION ...	4,020	860	3,160	4,455	1,151	3,304	11,938	4,174	7,764
1	Hissar ...	332	39	293	46	11	35	5	3	2
2	Rohtak ...	2,069	504	1,565	870	232	638	14	6	8
3	Gurgaon ...	1,499	285	1,214	3,350	847	2,503	12	9	3
4	Delhi ...	99	21	78	159	42	117	21	12	9
5	Karnal ...	13	4	9	6	1	5	729	263	466
6	Ambala ...	8	7	1	21	16	5	11,141	3,876	7,265
7	Simla	3	2	1	16	5	11
	JULLUNDUR DIVISION ...	8	2	6	36	17	19	1,531	519	1,012
8	Kangra	3	2	1
9	Hoshiarpur ...	1	1	...	5	4	1	40	25	15
10	Jullundur	65	29	38
11	Ludhiana	26	12	14	303	93	210
12	Ferozepore ...	7	1	6	5	1	4	1,120	370	750
	LAHORE DIVISION ...	9	6	3	2	...	2	78	48	30
13	Lahore ...	2	1	1	1	...	1	28	15	13
14	Amritsar	1	...	1	27	12	15
15	Gurdaspur ...	4	2	2	9	8	1
16	Sialkot ...	3	3	9	8	1
17	Gujranwala	5	5	...
	RAWALPINDI DIVISION	7	5	2
18	Gujrat	2	2	...
19	Shahpur
20	Jhelum	4	3	1
21	Rawalpindi	1	...	1
22	Attock
23	Mianwali
	MULTAN DIVISION	1	...	1	9	5	4
24	Montgomery
25	Lyalpur	8	4	4
26	Jhang	1	1	...
27	Multan	1	...	1
28	Muzaffargarh
29	Dera Ghazi Khan
	(II).—NATIVE STATES ...	20,901	12,422	8,479	13,438	8,660	4,778	41,089	26,081	15,008
30	Loharu ...	31	2	28	3	...	3
31	Dujana ...	18,829	12,138	6,691	91	17	74
32	Pataudi ...	46	12	34	12,850	8,559	4,291
33	Kalsia	38,929	25,427	13,502
34	Nahan	214	73	141
	SIMLA HILL STATES	12	5	7
35	Jubbal
36	Bashahr
37	Keonthal
38	Baghal
39	Bilaspur	1	...	1
40	Nalagarh	10	4	6
41	Minor Hill States	1	1	...
42	Mandi ...	1	...	1	2	2	...
43	Suket
44	Kapurthala	15	9	6
45	Maler Kotla ...	2	1	1	9	2	7
46	Faridkot	114	36	78
47	Chamba
48	Phul- (Patiala ...	718	86	632	90	33	57	1,668	496	1,172
49	kian (Jind ...	610	100	510	67	19	48	22	10	12
50	States. (Nabha ...	664	83	581	337	32	305	103	21	82
51	Bahawalpur	1	...	1
	(III).—PUNJAB UNSPECI- FIED.	3	...	3

TABLE XI.—BIRTH PLACE. PART A.

Serial No.	DISTRICT, STATE, PROVINCE OR COUNTRY WHERE BORN.	DISTRICT OR STATE								
		Bilaspur.			Nalagarh.			Simla Minor Hill States.		
		Persons.	Males.	Females.	Persons.	Males.	Females.	Persons.	Males.	Females.
1	119	120	121	122	123	124	125	126	127	
	PUNJAB ...	93,107	50,009	43,098	49,230	26,458	22,772	71,951	38,483	33,468
	A.—BORN IN INDIA ...	93,105	50,007	43,098	49,228	26,456	22,772	71,514	38,079	33,435
	I.—WITHIN THE PROVINCE ...	93,056	49,969	43,087	49,161	26,407	22,754	70,881	37,700	33,181
	(I).—BRITISH TERRITORY	3,335	973	2,362	3,834	1,528	2,306	2,474	1,708	766
	DELHI DIVISION ...	103	61	42	2,367	978	1,389	812	462	350
1	Hissar	1	...	1	1	1	...
2	Rohtak ...	3	2	1	2	2	...	5	5	...
3	Gurgaon	9	8	1
4	Delhi ...	2	1	1	20	8	12
5	Karnal ...	4	1	3	6	1	5	27	18	9
6	Ambala ...	80	43	37	2,325	963	1,362	567	355	212
7	Simla ...	14	14	...	33	12	21	183	67	116
	JULLUNDUR DIVISION ...	3,210	896	2,314	1,443	537	906	1,541	1,154	387
8	Kangra ...	2,133	457	1,676	84	49	35	1,219	893	326
9	Hoshiarpur ...	1,040	413	627	1,240	427	813	204	162	42
10	Jullundur ...	28	22	6	55	34	21	85	73	12
11	Ludhiana ...	8	3	5	60	26	34	29	22	7
12	Ferozepore ...	1	1	...	4	1	3	4	4	...
	LAHORE DIVISION ...	17	11	6	8	5	3	42	30	12
13	Lahore ...	2	2	...	3	3	...	24	18	6
14	Amritsar ...	9	5	4	4	2	2	11	7	4
15	Gurdaspur ...	3	2	1	3	3	...
16	Sialkot ...	2	1	1	1	...	1	4	2	2
17	Gujranwala ...	1	1
	RAWALPINDI DIVISION ...	5	5	...	14	7	7	74	59	15
18	Gujrat ...	3	3	...	2	1	1	14	10	4
19	Shahpur
20	Jhelum ...	2	2	...	12	6	6	22	18	4
21	Rawalpindi	38	31	7
22	Attock
23	Mianwali
	MULTAN DIVISION	2	1	1	5	3	2
24	Montgomery
25	Lyallpur	2	1	1
26	Jhang	5	3	2
27	Multan
28	Muzaffargarh
29	Dera Ghazi Khan
	(II).—NATIVE STATES ...	89,717	48,992	40,725	45,327	24,879	20,448	68,405	35,990	32,415
30	Loharu
31	Dujana	1	...	1
32	Pataudi
33	Kalsia ...	1	1	...	4	1	3	3	2	1
34	Nahan	10	3	7	68	31	37
	SIMLA HILL STATES ...	89,685	48,978	40,707	44,672	24,694	19,978	67,038	35,488	31,550
35	Jubbals	1	...	1	396	40	356
36	Bashahr ...	15	9	6	49	21	28	757	274	483
37	Keonthal	3	...	3	561	259	302
38	Baghal	300	39	261	536	153	383
39	Bilaspur ...	89,639	48,954	40,685	440	130	310	174	112	62
40	Nalagarh ...	26	11	15	43,323	24,400	18,923	198	112	86
41	Minor Hill States ...	5	4	1	556	104	452	64,416	34,538	29,878
42	Mandi ...	12	1	11	39	13	26	168	107	61
43	Suket ...	3	2	1	41	28	13	196	107	89
44	Kapurthala	2	1	1
45	Maler Kotla	8	1	7	1	1	...
46	Faridkot	1	1
47	Chamba	1	1	...	3	1	2
48	Phul- (Patiala ...	14	9	5	529	126	403	925	252	673
49	kian (Jind	3	2	1	2	...	2
50	States. (Nabha ...	2	1	1	16	8	8	1	1	...
51	Bahawalpur
	(III).—PUNJAB UNSPECIFIED.	4	4	2	2	...

DETAILS FOR DISTRICTS AND STATES—continued.

WHERE ENUMERATED.													Serial No.
Mandi.			Suket.			Kapurthala.			Maler Kotla.				
Persons.	Males.	Females.	Persons.	Males.	Females.	Persons.	Males.	Females.	Persons.	Males.	Females.		
128	129	130	131	132	133	134	135	136	137	138	139		
181,110	93,678	87,432	54,928	29,014	25,914	268,133	150,220	117,913	71,144	40,602	30,542		
180,888	93,538	87,350	54,919	29,008	25,911	267,944	150,045	117,899	71,139	40,598	30,541		
180,497	93,325	87,172	54,768	28,948	25,820	267,007	149,511	117,496	70,659	40,334	30,325		
2,020	1,396	624	694	504	190	47,157	15,175	31,982	7,415	3,200	4,215		
41	24	17	96	58	38	457	208	249	664	332	332		
2	...	2	50	26	24	198	88	110	1	
1	1	14	11	3	22	16	6	2	
...	27	18	9	14	7	7	3	
7	7	83	28	55	63	39	24	4	
...	3	3	...	51	28	23	64	24	40	5	
17	11	6	38	28	10	200	80	120	300	157	143	6	
14	5	9	55	27	28	32	17	15	3	1	2	7	
1,960	1,358	602	595	443	152	37,592	11,632	25,960	6,520	2,701	3,819		
1,679	1,133	546	483	349	134	294	193	101	3	2	1	8	
261	209	52	96	82	14	11,891	3,764	8,127	88	62	26	9	
16	12	4	8	6	2	22,707	6,790	15,917	273	180	93	10	
4	4	...	6	4	2	1,004	310	694	5,879	2,332	3,547	11	
...	2	2	...	1,696	575	1,121	277	125	152	12	
15	10	5	2	2	...	8,611	3,033	5,578	165	119	46		
5	3	2	599	227	372	37	28	9	13	
6	4	2	5,789	2,008	3,781	63	44	19	14	
...	1	1	...	1,871	589	1,282	22	13	9	15	
4	3	1	1	1	...	183	106	77	32	26	6	16	
...	169	103	66	11	8	3	17	
4	4	...	1	1	...	167	122	45	41	31	10		
1	1	88	66	22	17	10	7	18	
1	1	9	7	2	8	8	...	19	
2	2	21	16	5	3	3	...	20	
...	1	1	...	47	31	16	11	8	3	21	
...	1	1	...	2	2	...	22	
...	1	1	23	
...	330	180	150	25	17	8		
...	21	15	6	3	3	...	24	
...	248	128	120	18	11	7	25	
...	18	8	10	1	...	1	26	
...	35	21	14	1	1	...	27	
...	6	6	...	2	2	...	28	
...	2	2	29	
178,477	91,929	86,548	54,071	28,444	25,627	219,850	134,336	85,514	63,244	37,134	26,110		
...	2	...	2	30	
...	31	
...	32	
...	1	...	1	2	...	2	33	
6	4	2	2	2	...	6	3	3	5	3	2	34	
280	166	114	841	483	358	19	11	8	3	...	3		
1	...	1	6	2	4	12	7	5	35	
78	51	27	457	281	176	36	
...	1	1	1	...	1	37	
4	1	3	40	32	8	38	
188	107	81	248	88	160	4	1	3	1	...	1	39	
4	2	2	19	14	5	3	3	...	1	...	1	40	
5	5	...	70	65	41	
177,976	91,642	86,334	1,171	658	513	10	2	8	42	
182	92	90	52,003	27,251	24,752	1	...	1	43	
1	1	219,435	134,165	85,270	21	11	10	44	
...	19	10	9	51,963	33,579	18,384	45	
...	29	6	23	75	31	44	46	
29	21	8	48	44	2	6	3	3	47	
3	3	...	6	5	1	262	115	147	8,173	2,508	5,665	48	
...	7	1	6	735	240	495	49	
...	2	1	1	50	16	34	2,262	761	1,501	50	
...	6	4	2	2	1	1	51	
...	3	...	3		

DETAILS FOR DISTRICTS AND STATES—continued.

WHERE ENUMERATED.

Patiala.			Jind.			Nabha.			Bahawalpur.			Serial No.
Persons.	Males.	Females.	Persons.	Males.	Females.	Persons.	Males.	Females.	Persons.	Males.	Females.	
146	147	148	149	150	151	152	153	154	155	156	157	
1,407,659	792,540	615,119	271,728	149,947	121,781	218,837	139,319	109,558	789,641	430,254	350,387	
1,407,255	792,210	615,045	271,683	149,911	121,772	248,872	139,307	109,565	780,258	429,937	350,321	
1,372,130	778,304	593,826	264,803	147,483	117,317	239,297	136,893	102,404	757,321	416,262	341,059	
155,452	60,131	95,321	44,014	14,760	29,254	21,156	7,537	13,619	47,399	27,980	19,419	
102,294	36,837	65,457	41,295	13,196	28,109	8,786	2,722	6,064	3,917	2,369	1,518	
33,854	10,878	22,976	10,750	2,789	7,961	1,368	515	853	2,164	1,196	968	1
2,477	1,240	1,237	16,576	5,034	11,542	1,220	395	825	537	336	151	2
3,518	1,345	2,173	2,037	691	1,346	4,439	1,112	3,327	552	403	149	3
1,231	610	621	1,594	735	859	162	64	98	345	190	155	4
22,093	7,477	14,616	10,051	3,774	6,277	528	196	332	138	88	50	5
36,056	13,954	22,102	232	161	121	988	362	626	177	103	74	6
3,065	1,333	1,732	5	2	3	81	78	3	4	3	1	7
49,061	20,605	28,456	2,279	1,297	982	11,810	4,401	7,409	12,311	7,120	5,191	
1,049	882	167	49	43	6	76	66	10	41	32	9	8
2,124	1,387	737	331	256	75	215	146	69	876	608	268	9
2,341	1,435	906	172	123	49	318	191	127	1,270	761	509	10
29,137	10,929	18,217	1,175	674	501	6,305	2,133	4,172	537	356	181	11
14,410	5,981	8,429	552	201	351	4,896	1,865	3,031	9,587	5,363	4,224	12
2,788	1,777	1,009	325	205	120	386	271	115	3,949	2,465	1,484	
834	502	332	81	42	39	70	53	17	1,209	691	518	13
958	590	368	121	74	47	174	107	67	610	514	296	14
328	214	114	33	29	4	51	41	10	720	466	254	15
430	317	113	59	41	18	50	40	10	744	501	243	16
236	154	82	31	19	12	41	30	11	466	293	173	17
705	545	160	51	37	14	123	109	14	2,203	1,397	806	
223	178	45	7	4	3	13	12	1	446	294	152	18
58	42	16	4	3	1	39	31	8	182	115	67	19
173	137	36	8	6	2	17	15	2	426	263	163	20
177	125	52	32	24	8	7	4	3	177	131	46	21
33	28	5	1	1	...	83	51	32	22
41	35	6	46	46	...	889	543	346	23
606	367	239	64	35	29	51	34	17	25,019	14,629	10,390	
44	27	17	28	17	11	4	3	1	9,079	5,062	4,017	24
209	129	80	12	5	7	19	11	8	250	149	101	25
47	26	21	16	10	6	627	406	221	26
101	67	34	8	3	5	6	5	1	9,459	5,563	3,896	27
177	97	80	14	9	5	2,482	1,560	922	28
28	21	7	8	6	2	3,122	1,889	1,233	29
1,216,677	718,172	498,505	220,789	132,726	88,063	218,141	129,356	88,785	709,729	388,178	321,551	
246	90	156	1,378	284	1,094	10	3	7	16	12	4	30
317	78	239	673	185	488	123	24	99	14	11	3	31
59	16	43	26	3	23	23	...	23	8	8	...	32
1,498	611	887	15	11	4	54	15	39	33
861	267	574	1	1	...	3	...	3	34
3,399	1,527	1,872	2	2	...	24	18	6	
36	9	27	35
253	95	158	36
673	113	560	37
771	386	385	38
488	401	87	17	17	39
1,178	523	655	2	2	...	7	1	6	40
...	41
304	222	82	1	1	42
138	69	69	43
223	127	98	31	20	11	47	22	25	45	30	15	44
7,079	2,493	4,586	672	354	318	1,728	552	1,176	51	31	20	45
2,578	932	1,646	135	44	91	1,315	450	865	695	396	298	46
13	8	5	1	1	47
1,161,578	699,961	461,617	15,757	5,523	10,234	27,260	7,405	19,855	1,047	619	428	48
12,963	3,826	9,137	199,533	125,451	74,082	2,147	607	1,540	160	101	59	49
25,286	7,842	17,444	2,564	847	1,717	185,385	120,245	65,140	203	111	92	50
135	83	52	2	1	1	20	13	7	707,490	386,859	320,631	51
1	1	193	101	89	

DETAILS FOR DISTRICTS AND STATES—continued.

WHERE ENUMERATED.

Gurgaon.			Delhi.			Karnal.			Ambala.			Simla.			Serial No.
Persons.	Males.	Females.	Persons.	Males.	Females.	Persons.	Males.	Females.	Persons.	Males.	Females.	Persons.	Males.	Females.	
11	12	13	14	15	16	17	18	19	20	21	22	23	24	25	
69,342	18,740	50,602	85,616	44,245	41,371	27,783	11,684	16,099	30,605	17,032	13,573	5,672	4,025	1,647	
68,750	18,480	50,280	81,723	41,833	39,800	27,495	11,501	15,994	29,514	16,360	13,154	4,513	3,443	1,070	
28,502	8,040	20,462	57,725	27,691	30,034	25,347	10,247	15,100	28,134	15,395	12,739	4,142	3,108	1,034	
13	9	4	33	24	9	4	2	2	79	75	4	18	8	10	1
40	25	15	1,013	919	94	58	42	10	554	456	98	57	38	19	2
7	4	3	150	140	10	6	4	2	65	59	6	2	2	2	3
15	13	2	791	718	73	29	23	6	276	199	77	41	27	14	4
3	1	2	13	11	2	1	...	1	141	132	9	1	1	1	5
1	1	...	54	48	6	4	2	2	71	65	6	6	4	2	6
28,449	8,006	20,443	56,679	26,748	29,931	25,285	10,203	15,082	27,501	14,864	12,637	4,067	3,082	1,005	7
1	1	...	75	45	30	38	12	26	469	205	264	126	62	64	8
54	28	26	848	543	305	3,843	1,857	2,186	10,523	4,145	6,378	144	316	128	9
71	45	26	1,619	803	846	2,646	975	1,671	1,105	538	567	84	70	14	10
798	244	554	17,376	7,003	10,373	1,146	414	732	2,316	1,408	910	287	193	94	11
5,424	1,545	3,881	13,093	4,932	8,161	328	211	117	574	409	165	153	129	24	12
5,128	1,568	3,560	3,896	1,993	1,903	190	135	55	877	546	331	153	69	24	12
12,533	3,322	9,211	2,448	1,092	1,356	181	132	49	446	280	186	67	60	14	13
40,258	10,440	29,818	23,998	14,142	9,856	2,148	1,254	894	1,380	965	415	371	335	36	15
...
...	62	62	192	37	18	19	47	38	9	8	7	1	16
...	523	331	29	37	24	13	164	120	44	318	291	27	17
...	179	153	26	26	24	18	18
...	23,334	13,596	9,635	2,074	1,312	862	1,169	807	362	45	37	8	19
40,246	10,433	29,813	15	12	3	1	...	1	20
1	1	...	1,020	633	337	357	179	178	43	25	18	20
239	103	136	14,020	6,415	2,643	234	150	84	313	245	68	25	23	3	21
23,633	5,530	18,103	3,772	1,484	4,795	492	318	174	646	433	213	6	6	3	22
4,632	1,462	3,140	6,698	798	817	541	290	251	87	56	31	2	22
11,431	3,177	8,254	1,615	798	517	541	290	251	24
578	260	318	3,821	2,398	1,422	288	183	105	976	624	352	857	436	421	19
302	149	153	2,390	1,565	825	127	84	43	730	508	222	822	409	413	25
121	64	57	342	200	142	16	7	9	13	8	5	41	23	18	25
...	1,117	684	452	47	32	15	362	232	130	531	251	280	26
58	23	35	616	471	145	24	21	3	164	134	27	104	34	70	27
55	26	29	25
10	5	5	30	14	6	3	2	1	22	7	15	2	1	1	29
25	12	13	113	72	41	21	12	9	76	62	14	48	43	5	30
3	3	...	102	54	12	6	5	1	24	19	5	47	35	12	31
30	16	14	80	54	26	7	3	4	69	46	23	49	22	27	32
276	111	165	1,431	833	598	161	99	62	246	116	130	35	27	8	...
13	9	4	14	11	3	17	12	5	4	2	2	4	2	2	33
1	1	1	1	...	1	1	...	1	1	1	34
...	112	60	52	15	10	6	8	6	34
230	87	143	1,158	662	496	94	68	26	186	88	98	24	18	6	35
...	36
...	37
...	38
...	39
...	40
...	41
...	42
...	43
...	44
...	45
...	46
4	...	4	69	14	55	3	...	17	98	31	67	19	127	156	47

TABLE XI.—BIRTH-PLACE. PART A.

Serial No.	DISTRICT, STATE, PROVINCE OR COUNTRY WHERE BORN.	DISTRICT OR STATE								
		Kangra.			Hoshiarpur.			Jullundur.		
		Persons.	Males.	Females.	Persons.	Males.	Females.	Persons.	Males.	Females.
1		26	27	28	29	30	31	32	33	34
	II.—PROVINCES AND STATES IN INDIA BEYOND THE PRO- VINCE ...	2,745	1,692	1,053	1,755	913	842	3,649	1,918	1,731
	(a).—PROVINCES AND STATES ADJACENT TO THE PROVINCE	2,568	1,575	988	1,397	764	633	3,120	1,670	1,450
	(I).—BRITISH TERRITORY	846	617	229	917	517	400	2,541	1,398	1,143
1	Baluchistan ...	6	4	2	46	17	29	34	19	15
2	N.-W. F. Province (Districts and Administered Territories) ...	72	43	29	131	83	48	482	376	106
3	Hazara District ...	25	12	13	20	13	7	96	71	25
4	Peshawar „ ...	26	16	10	61	39	22	194	153	41
5	Kohat „ ...	2	...	2	11	6	5	152	132	20
6	Dera Ismail Khan District ...	14	11	3	14	9	5	26	15	11
7	U. P. of Agra and Oudh ...	768	570	198	740	417	323	2,025	1,003	1,022
8	Dehra Dun District ...	44	25	19	33	10	23	60	23	37
9	Saharanpur „ ...	37	24	13	34	21	13	116	57	59
10	Muzaffarnagar „ ...	3	...	3	36	25	11	66	31	35
11	Meerut „ ...	48	36	12	48	22	26	159	95	64
12	Bulandshahr „ ...	198	155	43	53	43	10	23	16	7
13	Aligarh „ ...	52	42	10	10	8	2	77	36	41
14	Muttra „ ...	23	19	4	25	18	7	54	33	21
	(II).—NATIVE STATES ...	1,717	958	759	480	247	233	579	272	307
15	Baluchistan States
16	N.-W. F. Province (Agencies and Tribal Areas) ...	2	2	...	1	1	...	1	1	...
17	United Provinces States ...	56	9	47	16	11	5	12	11	1
18	Kashmir ...	1,589	890	699	287	138	149	136	77	59
19	Rajputana Agency ...	70	57	13	176	97	79	430	183	247
20	Jaisalmer	2	...	2
21	Bikaner ...	4	4	...	49	13	36	99	41	58
22	Alwar ...	11	9	2	13	6	7	54	30	24
23	Jaipur ...	15	12	3	62	46	16	165	76	89
24	Bharatpur ...	15	14	1	25	17	8	7	3	4
	(b).—OTHER PROVINCES AND STATES IN INDIA ...	175	113	62	356	148	208	506	236	270
	(I).—BRITISH TERRITORY	133	78	55	211	98	113	417	195	222
25	Ajmer-Merwara ...	5	2	3	8	5	3	15	2	13
26	Andamans and Nicobars ...	8	2	6	1	...	1	1	1	...
27	Bengal ...	55	35	20	35	17	18	124	46	78
28	Bombay (including Aden) ...	26	15	11	50	27	23	99	59	40
29	Burma ...	9	5	4	60	34	26	73	42	31
30	Central Provinces and Berar ...	23	16	7	31	7	24	66	28	36
31	Eastern Bengal and Assam ...	6	2	4	7	2	5	18	4	14
32	Madras (including Laccadives) ...	1	1	...	19	6	13	21	13	8
	(II).—NATIVE STATES ...	42	35	7	145	50	95	89	41	48
33	Baroda ...	9	7	2	5	3	2	7	5	2
34	Bengal States ...	3	2	1	1	...	1
35	Bombay „ ...	5	4	1	13	8	5	8	1	7
36	Central India Agency ...	22	19	3	115	35	80	55	20	35
37	Central Provinces States	1	...	1
38	Eastern Bengal and Assam States	2	2	...
39	Hyderabad ...	3	3	...	8	4	4	15	11	4
40	Madras States (including Cochin and Travancore)	1	1	...
41	Cochin
42	Travancore
43	Mysore	1	...	1	1	1	...
44	Sikkim	1	...	1
45	(c).—FRENCH AND (French ... PORTUGUESE } SETTLEMENTS. (Portuguese	6	3	3
47	(d).—INDIA UNSPECIFIED ...	7	4	3	2	1	1	17	9	8

DETAILS FOR DISTRICTS AND STATES—continued.

WHERE ENDEARED.

Ludhiana.			Ferozepore.			Lahore.			Amritsar.			Gurdaspur.			Serial No.
Persons.	Males.	Females.	Persons.	Males.	Females.	Persons.	Males.	Females.	Persons.	Males.	Females.	Persons.	Males.	Females.	
35	36	37	38	39	40	41	42	43	44	45	46	47	48	49	1
2,034	1,385	749	6,281	4,251	2,030	12,310	9,205	3,103	3,422	2,381	1,141	832	522	306	7
35	17	18	24	13	11	139	80	59	15	3	12	31	17	14	8
465	322	143	247	175	72	750	541	209	266	185	81	54	37	17	9
77	49	28	102	73	29	253	160	93	78	49	29	9	8	1	10
168	84	84	485	300	185	888	587	301	213	128	85	40	28	14	11
106	73	33	258	195	63	372	309	68	51	38	13	3	2	1	12
80	62	19	187	136	51	663	401	162	82	60	22	14	9	5	13
30	17	13	121	75	46	698	582	115	76	55	21	21	16	5	14
721	494	227	34,645	20,472	14,173	8,145	6,094	2,651	3,413	2,653	760	12,401	4,482	7,919	15
4	3	1	15
10	3	7	49	31	18	68	44	22	4	16
156	121	35	190	154	36	3,374	2,631	743	2,074	1,764	310	12,139	4,326	7,813	17
561	367	184	34,406	20,287	14,119	4,705	3,419	1,288	1,335	886	446	257	151	108	18
12	12	...	21	7	14	10	8	2	19
161	102	59	22,694	12,138	10,556	677	452	225	203	113	...	14	6	8	20
54	52	2	3,127	2,081	1,046	530	443	87	61	50	11	14	9	5	21
225	145	80	5,566	4,037	1,519	2,788	2,081	707	337	155	11	89	68	31	22
21	13	8	58	29	29	28	18	10	10	10	16	2	...	2	24
610	328	282	947	559	388	3,067	1,895	1,202	1,122	625	497	314	193	121	25
440	236	204	739	422	317	2,715	1,642	1,073	857	484	373	267	164	103	26
22	10	12	50	17	38	303	214	89	65	37	26	4	1	3	25
...	26
50	24	26	198	121	77	679	334	345	17	9	8	10	8	2	27
84	58	35	240	141	99	889	619	370	351	199	152	92	34	25	27
202	111	91	121	72	49	338	252	87	186	92	94	39	24	15	28
57	26	31	66	41	25	209	141	68	40	31	9	41	22	19	30
6	3	3	22	9	13	18	7	11	8	6	2	11	9	2	31
9	3	6	36	15	21	270	167	103	20	15	5	11	7	4	32
170	92	78	208	137	71	352	223	129	265	141	124	47	29	16	33
20	14	6	16	10	6	5	5	...	18	3	15	3	3	...	33
3	3	3	3	3	...	5	3	2	12	11	1	9	9	...	34
3	1	2	39	34	5	18	12	6	54	38	16	17	5	12	35
60	37	43	121	81	40	256	164	92	141	62	79	16	11	4	36
...	37
42	20	22	20	6	14	51	31	20	20	15	38
1	17	2	2	...	18	11	7	2	39
16	16	1	1	40
5	8	2	9	3	6	15	6	9	2	1	41
...	42
1	...	1	43
...	44
...	45
4	...	4	1	3	1	364	156	198	3	1	2	46
...	2	1	47

TABLE XI.—BIRTH-PLACE. PART A.

Serial No.	DISTRICT, STATE, PROVINCE OR COUNTRY WHERE BORN.	DISTRICT OR STATE								
		Sialkot.			Gujranwala.			Gujrat.		
		Persons.	Males.	Females.	Persons.	Males.	Females.	Persons.	Males.	Females.
1	50	51	52	53	54	55	56	57	58	
	II.—PROVINCES AND STATES IN INDIA BEYOND THE PROVINCE ...	21,084	8,086	12,998	8,793	5,587	3,206	8,946	4,676	4,270
	(a).—PROVINCES AND STATES ADJACENT TO THE PROVINCE	20,698	7,883	12,815	8,532	5,428	3,104	8,790	4,584	4,206
	(I).—BRITISH TERRITORY	2,949	1,802	1,147	1,647	1,175	472	1,170	831	339
1	Baluchistan ...	116	78	38	44	30	14	22	15	7
2	N.-W. F. Province (Districts and Administered Territories) ...	805	495	210	483	329	154	702	576	126
3	Hazara District ...	207	177	30	70	40	30	278	229	49
4	Peshawar „ ...	400	271	129	287	210	77	373	319	54
5	Kohat „ ...	95	73	22	50	36	14	23	16	7
6	Dera Ismail Khan District... ..	46	34	12	39	19	20	19	10	9
7	U. P. of Agra and Oudh ...	2,028	1,129	899	1,120	816	304	446	240	206
8	Dehra Dun District ...	8	4	4	14	10	4	5	2	3
9	Saharanpur „ ...	77	41	36	112	86	26	26	20	6
10	Muzaffarnagar „ ...	69	44	25	40	27	13	11	7	4
11	Meerut „ ...	336	195	141	155	111	44	33	14	19
12	Bulandshahr „ ...	66	43	23	40	25	15	1	...	1
13	Aligarh „ ...	60	37	23	21	14	7	24	17	7
14	Muttra „ ...	102	55	47	18	14	4	26	18	8
	(II).—NATIVE STATES ...	17,749	6,081	11,668	6,885	4,253	2,632	7,620	3,753	3,867
15	Baluchistan States ...	2	1	1	5	5	...
16	N.-W. F. Province (Agencies and Tribal Areas)	1	1	...	6	5	1
17	United Provinces States ...	2	2	...	5	4	1
18	Kashmir ...	17,353	5,851	11,502	2,475	1,770	705	7,211	3,428	3,783
19	Rajputana Agency ...	392	227	165	4,404	2,478	1,926	398	315	83
20	Jaisalmer ...	1	1
21	Bikaner ...	30	21	9	294	173	121	23	15	8
22	Alwar ...	63	44	19	316	190	126	36	19	17
23	Jaipur ...	144	109	35	3,388	1,848	1,543	75	63	12
24	Bharatpur ...	16	5	11	12	5	7	57	56	1
	(b).—OTHER PROVINCES AND STATES IN INDIA ...	327	185	162	258	157	101	153	89	64
	(1).—BRITISH TERRITORY	276	140	136	191	112	79	129	75	54
25	Ajmere-Merwara ...	14	7	7	11	4	7	8	4	4
26	Andamans and Nicobars ...	6	3	3	3	3
27	Bengal ...	75	36	39	42	24	18	15	10	5
28	Bombay (including Aden) ...	84	51	33	85	56	29	54	31	23
29	Burma ...	31	10	21	30	16	14	27	16	11
30	Central Provinces and Berar ...	42	15	27	11	5	6	9	5	4
31	Eastern Bengal and Assam ...	6	4	2	8	4	4	4	1	3
32	Madras (including Laccadives) ...	18	14	4	1	...	1	12	8	4
	(II).—NATIVE STATES ...	51	25	26	67	45	22	24	14	10
33	Baroda	1	1
34	Bengal States	11	11
35	Bombay „ ...	14	8	6	17	11	6	1	1	...
36	Central India Agency ...	33	13	20	24	13	11	18	9	9
37	Central Provinces States	1	...	1
38	Eastern Bengal and Assam States	3	2	1
39	Hyderabad ...	1	1	...	9	7	2	1	1	...
40	Madras States (including Cochin and Travancore) ...	3	3
41	Cochin
42	Travancore ...	1	1
43	Mysore	2	...	2	3	3	...
44	Sikkim
45	(c).—FRENCH AND PORTUGUESE SETTLEMENTS. (French	1	1
46	(Portuguese	2	1	1	3	3	...
47	(d).—INDIA UNSPECIFIED ...	59	38	21

DETAILS FOR DISTRICTS AND STATES—continued.

WHERE ENGENERATED.

Serial No.	Shahpur.			Jhalum.			Ranapindi.			Attock.			Mianwali.					
	Persons.	Males.	Females.	Persons.	Males.	Females.	Persons.	Males.	Females.	Persons.	Males.	Females.	Persons.	Males.	Females.			
59	1,262	822	440	285	1,140	166	89	314	8,034	5,204	2,830	5,029	2,762	2,267	4,325	2,375	1,950	
60	84	60	24	133	471	349	122	89	3,334	2,004	3,140	1,595	1,545	1,595	18	16	2	
61	489	356	133	471	1,509	686	291	861	1,360	1,360	861	499	499	123	110	13	2	
62	62	27	35	180	147	43	43	273	385	273	92	291	227	64	678	676	5	
63	537	310	227	85	53	32	75	46	75	29	29	42	27	15	2,024	996	1,028	
64	2,481	1,898	568	10	858	4	270	49	7,270	4,926	2,344	523	370	153	188	96	42	
65	4	4	...	33	20	20	6	13	384	263	131	47	6	1	25	17	8	
66	132	95	37	11	7	7	7	83	68	68	15	...	30	17	9	
67	96	64	32	11	20	20	4	83	83	442	38	10	
68	352	265	87	34	20	20	14	1,037	585	442	38	11	
69	138	108	30	25	24	24	1	213	176	37	4	12	
70	63	50	13	15	14	14	1	227	164	63	4	13	
71	30	24	6	9	8	8	1	423	147	276	15	14	
72	2,479	1,898	581	7,119	4,435	2,684	11,071	7,574	3,197	498	378	120	270	176	94	15	16	
73	1	2	1	1	17
74	8	5	3	14	7	7	14	97	14	10	16	2	18	
75	1,736	1,419	317	6,777	4,170	2,607	10,367	7,356	3,111	413	317	96	43	26	17	18	19	
76	734	473	261	323	254	68	593	527	68	83	59	24	226	149	77	77	20	
77	2	2	...	44	39	...	13	11	...	2	6	...	1	41	28	13	21	
78	370	230	140	35	28	7	46	46	11	11	...	22	
79	62	43	20	186	32	8	207	207	114	108	6	23	
80	192	115	77	198	1	...	8	3	24	
81	2	2	...	1	
82	260	158	102	466	278	188	1,506	963	553	172	115	57	234	184	50	25	25	
83	170	110	60	376	223	153	1,317	830	487	137	92	45	231	182	49	4	26	
84	3	2	1	9	2	7	20	16	4	18	15	3	4	27	
85	4	3	1	6	4	2	9	5	4	28	
86	34	24	10	35	20	15	394	216	178	21	14	7	80	57	3	3	29	
87	63	42	21	178	113	65	513	254	159	43	32	11	151	118	33	33	30	
88	16	9	7	58	25	34	49	20	29	19	9	10	1	31	
89	21	12	9	64	42	22	96	52	44	17	8	8	6	32	
90	6	5	1	14	11	3	51	37	14	7	5	2	33	
91	23	13	10	11	6	5	185	130	55	12	9	3	6	34	
92	90	48	42	90	56	35	189	123	66	35	23	12	3	2	1	1	35	
93	4	4	...	2	2	...	5	1	
94	1	1	
95	3	3	
96	8	8	
97	2	2	
98	73	40	
99	8	8	
100	23	14	9	196	17	179	13	8	5		

TABLE XI.—BIRTH-PLACE. PART A.

Serial No.	DISTRICT, STATE, PROVINCE OR COUNTRY WHERE BORN.	TOTAL PUNJAB.						DISTRICT OR STATE					
					<i>Hissar.</i>			<i>Rohtak.</i>			<i>Gurgaon.</i>		
		Persons.	Males.	Females.	Persons.	Males.	Females.	Persons.	Males.	Females.	Persons.	Males.	Females.
	1	2	3	4	5	6	7	8	9	10	11	12	13
	B.—BORN IN OTHER ASIATIC COUNTRIES.	29,865	24,882	4,983	66	62	4	8	8	...	20	18	2
1	Afghanistan	21,239	18,026	3,213	55	54	1	3	3	...	18	16	2
2	Arabia	241	188	63	2	2	...	2	2
3	Bhotan	20	13	7	1	...	1
4	Ceylon	34	21	13	1	...	1	1	1	...	1	1	...
5	China	595	339	256	1	1	...	1	1	...
6	Japan	12	2	10
7	Nepal	5,430	4,478	952	7	6	1
8	Persia	279	198	81
9	Russia	15	14	1
10	Turkestan	18	17	1
11	Straits Settlements and Malaya	27	19	8
12	Tibet	1,927	1,541	386	1	1
13	Turkey in Asia	25	24	1
14	Asia unspecified	3	2	1
	C.—BORN IN EUROPE ...	23,906	20,326	3,580	42	30	12	12	6	6	35	22	13
1	United Kingdom	23,311	19,954	3,357	42	30	12	11	5	6	31	19	12
2	<i>England and Wales</i>	18,596	16,005	2,591	30	21	9	10	4	6	19	11	8
3	<i>Scotland</i>	1,790	1,513	277	7	5	2	12	8	4
4	<i>Ireland</i>	2,915	2,428	487	5	4	1	1	1
5	<i>United Kingdom unspecified</i>	10	8	2
6	Austria-Hungary	19	5	14
7	Belgium	61	35	26
8	Denmark	3	2	1
9	France	51	28	23
10	Germany	76	47	29
11	Gibraltar	1	...	1
12	Greece	8	6	2
13	Holland	12	11	1	1	1	...
14	Iceland	1	...	1
15	Italy	29	17	12
16	Malta	60	22	38
17	Norway	2	1	1
18	Sweden	6	1	5
19	Portugal	141	129	12
20	Russia	11	3	8
21	Spain	24	4	20	2	2	...
22	Switzerland	17	11	6
23	Turkey in Europe	6	5	1
24	Europe unspecified	67	45	22	1	1	...	1	...	1

TABLE XI.—BIRTH-PLACE. PART A.

Serial No.	DISTRICT, STATE, PROVINCE OR COUNTRY WHERE BORN.	DISTRICT OR STATE											
		Jullundur.			Ludhiana.			Ferozepore.			Lahore.		
		Persons.	Males.	Females.	Persons.	Males.	Females.	Persons.	Males.	Females.	Persons.	Males.	Females.
	1	32	33	34	35	36	37	38	39	40	41	42	43
	B.—BORN IN OTHER ASIATIC COUNTRIES.	43	36	7	80	58	22	286	248	38	2,911	2,502	409
1	Afghanistan	32	29	3	31	20	11	187	185	2	2,592	2,286	306
2	Arabia	6	3	3	1	1	...	6	3	3	66	47	19
3	Bhotan
4	Ceylon	5	2	3
5	China	1	1	...	18	16	2	83	51	32	45	29	16
6	Japan	1	1	...	1	...	1
7	Nepal	4	3	1	20	14	6	8	8	...	49	44	5
8	Persia	6	3	3	1	...	1	122	67	55
9	Russia	7	7	...
10	Turkestan
11	Straits Settlements and Malaya
12	Tibet	1	1	18	14	4
13	Turkey in Asia	3	3	6	6	...
14	Asia unspecified
	C.—BORN IN EUROPE	1,040	937	103	40	17	23	1,767	1,614	153	2,358	2,252	606
1	United Kingdom	1,033	933	100	35	13	22	1,763	1,612	151	2,633	2,093	540
2	<i>England and Wales</i>	381	320	61	31	11	20	755	672	83	2,275	1,880	395
3	<i>Scotland</i>	50	42	8	2	2	...	36	32	4	139	86	53
4	<i>Ireland</i>	602	571	31	2	...	2	972	908	64	219	127	92
5	<i>United Kingdom unspecified</i>
6	Austria-Hungary	6	1	5
7	Belgium	1	1	21	10	11
8	Denmark	3	2	1
9	France	1	1	17	6	11
10	Germany	1	...	1	27	17	10
11	Gibraltar
12	Greece	1	1	...	2	2
13	Holland	3	2	1
14	Iceland
15	Italy	1	...	1	1	...	1	4	2	2
16	Malta	1	1
17	Norway	1	1	...
18	Sweden	3	1	2
19	Portugal	78	73	5
20	Russia	2	1	1	1	1	...
21	Spain	1	...	1
22	Switzerland	3	2	1	5	3	2
23	Turkey in Europe	1	1
24	Europe unspecified	1	...	1	55	40	15

DETAILS FOR DISTRICTS AND STATES—continued.

WHERE ENUMERATED.

Malerkotla.			Faridkot.			Chamba.			Patiala.			Jind.			Nabha.			Bahawalpur.			Serial No.
Persons.	Males.	Females.	Persons.	Males.	Females.	Persons.	Males.	Females.	Persons.	Males.	Females.	Persons.	Males.	Females.	Persons.	Males.	Females.	Persons.	Males.	Females.	
137	138	139	140	141	142	43	144	145	146	147	148	149	150	151	152	153	154	155	156	157	
4	8	1	20	17	3	245	178	67	247	207	40	27	26	1	13	11	2	350	293	57	
2	2	...	15	14	1	8	7	1	52	46	6	24	23	1	10	9	1	303	246	57	1
...	5	4	1	34	34	...	2
...	3	2	1	1	1	...	3
...	3	1	2	27	15	12	41	20	21	1	1	...	4
...	5
2	1	1	2	2	...	189	136	53	123	117	6	3	3	...	3	2	1	5	5	...	6
...	10	9	1	2	2	...	7
...	4	4	...	8
...	9
...	3	3	10
...	21	20	1	10	6	4	11
...	12
...	13
...	14
1	1	...	1	1	...	9	5	4	154	122	32	17	10	7	1	1	...	31	22	9	
1	1	...	1	1	...	9	5	4	142	115	27	17	10	7	1	1	...	30	21	9	1
...	1	1	...	8	4	4	111	97	14	12	7	5	1	1	...	26	18	8	2
1	1	1	1	...	14	5	9	3	3	1	1	...	3
...	16	12	4	2	2	3	2	1	4
...	1	1	5
...	2	1	1	6
...	7
...	8
...	1	1	9
...	4	2	2	10
...	1	...	1	11
...	12
...	13
...	14
...	15
...	2	1	1	16
...	17
...	18
...	19
...	20
...	21
...	22
...	2	2	23
...	1	1	...	24

DETAILS FOR DISTRICTS AND STATES—continued.

WHERE ENUMERATED.

Serial No.	Persons.	Males.	Females.	District/State
74	Persons.	75	76	Montgomery.
75	Males.	76	77	Lyallpur.
76	Females.	77	78	
77	Persons.	78	79	
78	Males.	79	80	Jhang.
79	Females.	80	81	
80	Persons.	81	82	
81	Males.	82	83	Multan.
82	Females.	83	84	
83	Persons.	84	85	
84	Males.	85	86	Muzaffargarh.
85	Females.	86	87	
86	Persons.	87	88	
87	Males.	88	89	Dera Ghazi Khan.
88	Females.	89	90	
89	Persons.	90	91	
90	Males.	91		
91	Females.			

TABLE XI.—BIRTH-PLACE. PART B.

Serial No	DISTRICT, STATE, PROVINCE OR COUNTRY WHERE BORN.	CITY AND TOWN											
		Delhi City.			Lahore City.			Amritsar City.			Multan Town.		
		Persons.	Males.	Females.	Persons.	Males.	Females.	Persons.	Males.	Females.	Persons.	Males.	Females.
1	2	3	4	5	6	7	8	9	10	11	12	13	
	PUNJAB	232,837	133,864	98,973	228,687	143,249	85,438	152,756	88,879	63,877	99,243	56,280	42,963
	A—BORN IN INDIA ...	231,845	133,032	98,813	224,661	140,168	84,493	152,296	88,494	63,802	97,689	54,918	42,771
	I.—WITHIN THE PROVINCE ...	172,590	96,666	75,924	205,235	126,097	79,138	145,875	83,769	62,106	91,902	51,382	40,520
	(i)—BRITISH TERRITORY	169,851	94,788	75,063	203,668	125,146	78,522	144,934	83,109	61,825	91,113	50,944	40,169
	DELHI DIVISION ...	164,272	90,226	74,046	6,163	4,235	1,928	1,389	962	427	989	548	441
1	Hissar	1,755	1,063	692	381	254	127	80	51	29	43	28	15
2	Rohtak	4,279	2,724	1,555	474	327	147	45	24	21	85	67	18
3	Gurgaon	7,632	4,362	3,250	351	219	132	19	17	2	201	136	65
4	Delhi	143,677	80,842	67,835	1,957	1,244	713	434	281	153	381	106	275
5	Karnal	1,058	646	412	712	474	238	120	91	29	48	38	16
6	Ambala	775	505	270	1,697	1,283	414	601	436	165	179	132	47
7	Simla	96	64	32	591	434	157	90	62	28	52	41	11
	JULLUNDUR DIVISION ...	1,566	1,267	299	16,993	13,355	3,638	7,735	5,786	1,949	2,729	1,937	792
8	Kangra	148	139	9	822	621	201	1,902	1,505	397	230	164	66
9	Hoshiarpur... ..	301	259	42	6,047	5,305	742	2,878	2,326	550	1,196	960	236
10	Jullundur	445	335	110	3,749	2,598	1,151	2,074	1,419	655	940	589	351
11	Ludhiana	411	334	77	1,755	1,264	491	627	403	224	146	104	42
12	Ferozepore	261	200	61	4,620	3,567	1,053	254	131	123	217	120	97
	LAHORE DIVISION ...	2,427	1,915	512	168,360	99,150	69,210	134,202	75,238	58,964	6,178	4,051	2,127
13	Lahore	755	535	220	128,970	72,142	56,828	2,541	1,468	1,073	1,176	743	433
14	Amritsar	992	814	178	18,348	12,977	5,371	121,938	67,420	54,518	2,244	1,452	792
15	Gurdaspur	256	218	38	4,077	2,954	1,123	5,793	3,789	2,004	920	613	307
16	Sialkot	280	232	48	9,936	6,771	3,165	3,249	2,156	1,093	1,124	734	390
17	Gujrana	144	116	28	7,029	4,306	2,723	681	405	276	714	509	205
	RAWALPINDI DIVISION ...	1,410	1,237	173	8,876	6,211	2,665	1,098	790	308	3,894	2,909	985
18	Gujrat	294	263	31	3,723	2,446	1,277	488	349	139	618	401	217
19	Shahpur	79	73	6	1,314	943	371	164	118	46	655	387	268
20	Jhelum	555	521	34	1,894	1,034	360	173	111	62	1,421	1,046	375
21	Rawalpindi... ..	435	342	93	1,662	1,216	446	253	197	56	490	406	84
22	Attock	35	26	9	489	362	127	7	4	3	560	546	14
23	Mianwali	12	12	...	294	210	84	13	11	2	150	123	27
	MULTAN DIVISION ...	176	143	33	3,276	2,195	1,081	510	333	177	77,323	41,499	35,824
24	Montgomery	28	23	5	1,265	846	419	90	64	26	217	135	82
25	Lyalpur	16	12	4	286	160	126	140	80	60	37	31	6
26	Jhang	29	27	2	457	303	154	138	97	41	1,487	937	550
27	Multan	78	57	21	714	508	206	105	71	34	73,452	39,147	34,335
28	Muzaffargarh	241	192	49	22	13	9	982	689	233
29	Dera Ghazi Khan	25	24	1	313	186	127	15	8	7	1,115	560	558
	(ii)—NATIVE STATES...	2,739	1,878	861	1,567	951	616	941	660	281	788	437	351
30	Loharu	24	16	8
31	Dujana	174	118	56
32	Patandi	133	76	57
33	Kalsia	3	1	2	3	1	2
34	Nahan	113	96	17	1	...	1
	SIMLA HILL STATES ...	32	30	2	7	7	...	1	1	...
35	Jubbah
36	Bashahr	29	29
37	Keonthal	1	1	...
38	Baghal	1	...	1
39	Bilaspur	1	...	1	2	2
40	Nalagarh	1	1
41	Minor Hill States	5	5
42	Mandi	7	7	...	3	3	...	1	1	...
43	Suket	4	4
44	Kaparthala... ..	19	13	6	550	336	214	420	285	135	48	41	7
45	Malerkotla... ..	21	11	10	83	61	22	13	10	3	4	3	1
46	Faridkot	5	...	5	53	19	34	15	6	9	4	3	1
47	Chamba	26	13	13	10	5	5	3	...	3
48	Mandi	1,639	1,112	527	458	263	195	398	287	111	81	53	28
49	Phulkian States, { Patiala	312	217	95	59	41	18	12	8	4	15	15	...
50	{ Jind	240	176	64	112	42	70	38	31	7	13	7	6
51	{ Nabha	24	12	12	212	164	48	24	18	6	618	313	305
	(iii)—PUNJAB UNSPECIFIED	1	1	...

TABLE XI A.

DETAILS OF IMMIGRANTS OF CERTAIN CASTES TO THE CHENAB AND JHELUM COLONIES.

1. This table is designed to show the composition of the greater part of the immigrants, by castes, the tracts they have come from and the occupations they pursue. The table is divided into two parts, I.—Chenab Colony and II.—Jhelum Colony, containing separate sets of figures for each of the two colonies. The Chenab Colony comprises the whole of the Lyallpur and Jhang Districts, and the Hafizabad and Khangah Dogran Tahsils of the Gujranwala District. The Jhelum Colony consists of the Shahpur District excluding the Khushab Tahsil. In Part I, therefore, the Lyallpur, Jhang and Gujranwala Districts have been omitted from the districts of birth, and Shahpur has been similarly omitted from Part II.

2. The figures for an individual caste have been taken only from such districts as supplied more than 1,000 immigrants of that caste to the Chenab Colony and 500 to the Jhelum Colony, and details by religion have been given where more than 100 of a caste belonged to a religion, other than the main religion of the caste, in the Chenab Colony, the corresponding standard for the smaller Jhelum Colony being 50. The total of the entries for all the castes shown in the table under each district will not, therefore, equal the total immigrants from that district, nor will the total of entries for each caste necessarily represent the total number of immigrants of that caste into each colony.

3. The occupations selected are those which have attracted workers from castes other than those following their traditional profession. The smiths, Telis (Oilpressers) Chamars and Mochis (Curriers and Shoemakers) and Chuhras (Scavengers) largely follow their traditional occupations, which have not been shown in the table. Those that are not shown under the other professions may be taken as following their hereditary pursuits.

4. Very few females are raisers of farm stock, or money-lenders, in either Colony, and very few of them are shopkeepers in the Jhelum Colony. Under these heads no details by sex have been given. The entries may be taken to represent males except where notes have been made showing how many females are included in the figures. There are no female Government servants in either of the Colonies, nor are there any female Metal-workers or smiths and Carpenters in the Jhelum Colony.

TABLE XI A.—PART I.—DETAILS OF IMMIGRANTS

Serial No.	BORN IN	CASTE.	RELIGION.	TOTAL NUMBER OF IMMIGRANTS.			AGE.						WORKERS.		DEPENDANTS.	
				Persons.	Males.	Females.	0—15.		15—40.		40 and over.		Males.	Females.	Males.	Females.
							Males.	Females.	Males.	Females.	Males.	Females.				
1	2	3	4	5	6	7	8	9	10	11	12	13	14	15	16	
	TOTAL FOR COLONY ...			608,847	355,002	253,845	
1	Arain	Muhammadan	Total District ...	17,242	11,144	6,098	
			Muhammadan ...	1,158	745	413	157	103	387	225	201	85	566	34	179	379
2	Chamar	}	All Religions ...	3,362	2,083	1,279	472	288	1,133	704	478	287	1,486	53	597	1,226
3			Hindu ...	1,435	959	476	221	115	508	263	230	98	665	19	294	457
4			Sikh ...	1,927	1,124	803	251	173	625	441	248	189	821	34	303	769
5	Jat	}	All Religions ...	5,717	3,705	2,012	683	447	2,133	1,682	889	483	2,897	45	808	1,967
6			Hindu ...	506	348	158	59	39	215	85	74	34	257	4	91	154
7			Sikh ...	4,142	2,700	1,442	476	290	1,547	777	677	375	2,157	29	543	1,413
8	Muhammadan ...	1,069	657	412	148	118	371	220	138	74	483	12	174	400		
9	Rajput	"	"	1,239	755	484	166	138	390	242	199	104	531	11	224	473
10	Chamar	Hindu	Total District ...	1,594	1,517	77	
			Hindu ...	1,139	1,134	5	327	2	482	3	325	...	658	...	476	5
11	Arain	Muhammadan	Total District ...	44,234	24,972	19,262	
			Muhammadan ...	11,032	6,202	4,830	1,026	758	3,340	2,611	1,836	1,461	4,757	84	1,445	4,746
12	Chamar	}	All Religions ...	5,880	2,727	3,153	811	765	1,289	1,629	627	759	1,948	501	879	2,652
13			Hindu ...	4,913	2,181	2,732	651	663	1,030	1,406	500	663	1,473	476	708	2,256
14			Sikh ...	967	546	421	160	102	259	223	127	96	375	25	171	396
15	Chuhra	Hindu	"	1,480	1,130	350	407	111	476	181	247	58	500	99	630	251
16	Gujar	Muhammadan	"	1,000	766	234	160	43	436	108	170	83	586	45	180	189
17	Jat	}	All Religions ...	10,247	6,125	4,122	1,133	689	3,313	2,203	1,679	1,230	4,607	59	1,518	4,063
18			Hindu ...	465	294	171	46	26	188	97	60	48	232	5	62	166
19			Sikh ...	3,082	1,881	1,201	386	144	996	646	499	411	1,413	17	468	1,184
20	Muhammadan ...	6,700	3,950	2,750	701	519	2,129	1,460	1,120	771	2,962	37	988	2,713		
21	Rajput	}	All Religions ...	1,031	726	305	141	71	405	183	180	51	570	6	156	299
22			Hindu ...	168	91	77	9	25	56	39	26	13	63	...	28	77
23			Muhammadan ...	863	635	228	132	46	349	144	154	38	507	6	128	222
24	Sairi	}	All Religions ...	2,121	1,229	892	284	203	587	460	358	209	608	11	421	831
25			Hindu ...	1,189	693	496	113	82	369	274	211	140	473	4	220	492
26			Sikh ...	932	536	396	171	121	218	206	147	69	335	7	201	389
27	Arain	Muhammadan	Total District ...	70,847	40,903	29,944	
			Muhammadan ...	25,174	14,608	10,566	3,179	2,192	7,200	5,603	4,229	2,771	11,026	189	3,582	10,377
28	Chamar	}	All Religions ...	9,536	4,855	4,681	1,209	1,147	2,322	2,493	1,324	1,041	3,591	689	1,264	3,992
29			Hindu ...	8,512	4,225	4,287	1,066	1,041	2,065	2,302	1,094	944	3,209	673	1,016	3,614
30			Sikh ...	1,024	630	394	143	106	257	191	230	97	382	16	248	378
31	Chuhra	}	All Religions ...	5,247	3,492	1,755	977	511	1,651	924	864	320	2,457	579	1,035	1,176
32			Hindu ...	5,080	3,385	1,695	946	488	1,595	897	844	310	2,378	568	1,007	1,127
33			Muhammadan ...	167	107	60	31	23	56	27	20	10	79	11	28	49
34	Jat	}	All Religions ...	9,408	5,728	3,680	1,040	636	3,090	1,845	1,598	1,199	4,437	107	1,291	3,573
35			Hindu ...	570	395	175	70	27	203	90	122	58	321	1	74	174
36			Sikh ...	7,123	4,342	2,781	743	470	2,374	1,372	1,225	939	3,388	78	954	2,703
37	Muhammadan ...	1,715	991	724	227	139	513	383	251	202	728	28	263	696		
38	Jhiwar	}	All Religions ...	1,150	736	414	186	118	395	198	155	98	560	138	176	276
39			Hindu ...	476	322	154	77	44	170	74	75	36	247	72	75	82
40			Sikh ...	239	147	92	31	23	87	40	29	29	110	42	37	50
41	Muhammadan ...	435	267	168	78	51	138	84	51	33	203	24	64	144		
42	Kamboh	}	All Religions ...	3,651	2,083	1,568	280	429	1,126	754	677	385	1,765	31	318	1,537
43			Hindu ...	225	146	79	12	43	81	16	53	20	134	1	12	78
44			Sikh ...	3,426	1,937	1,489	268	386	1,045	738	624	365	1,631	30	306	1,459
45	Mochi	Muhammadan	"	1,271	747	524	190	136	359	240	198	148	558	22	189	502
46	Rajput	}	All Religions ...	1,213	721	492	192	139	352	233	177	120	540	14	172	478
47			Sikh ...	167	103	64	29	23	46	26	28	15	67	1	36	63
48			Muhammadan ...	1,046	618	428	163	116	306	207	149	105	482	13	136	415
49	Tarkhan	}	All Religions ...	1,292	876	416	191	116	461	180	224	120	673	13	203	403
50			Hindu ...	148	91	57	11	14	61	17	19	21	71	...	20	57
51			Sikh ...	750	519	231	101	63	276	97	142	71	408	7	110	224
52	Muhammadan ...	394	266	128	79	34	124	66	63	28	193	6	73	122		
53	Teli	"	"	1,092	674	418	190	101	333	219	151	98	449	24	225	394

OF CERTAIN CASTES TO THE CHENAB COLONY.

OCCUPATIONS OF ACTUAL WORKERS.

Owners, tenants and agents.		Agricultural labourers.		Raisers and keepers of farm stock, etc.		Weavers.		Potters, brick and tile makers, etc.		Coolies, cart owners and drivers.		Money lending and trade in grain.		Shopping of all kinds.		Government service including railways, canals, etc.		Beggars and viduals.		Serial No.	REMARKS.
Males.	Females.	Males.	Females.	Persons.	Males.	Females.	Males.	Females.	Males.	Females.	Persons.	Males.	Females.	Persons.	Males.	Females.	Males.	Females.			
17	18	19	20	21	22	23	24	25	26	27	28	29	30	31	32						
465	26	68	2	3	166	12	28	...	11	1	...	2	14	2	14	2	14	2	16	1	
390	1	406	13	70	46	41	8	...	140	3	...	2	16	1	
172	1	101	13	46	125	4	22	...	102	2	...	2	1	3	
218	...	307	13	24	185	4	38	1	16	4	
2,386	42	388	1	13	2	1	2	...	62	9	25	...	25	24	25	24	3	3	
192	4	24	1	4	16	8	7	...	7	7	11	7	3	6	
1,784	28	295	1	3	2	1	2	...	29	1	11	...	11	11	7	4	17	7	
390	10	49	...	6	17	1	4	...	
388	6	108	...	5	47	8	...	4	8	...	8	8	8	9	
321	...	37	4	23	10	
4,281	4	276	9	48	558	13	16	...	18	6	...	14	16	...	16	35	7	11	
110	2	266	10	23	426	148	14	...	204	145	...	11	1	...	1	21	21	4	
85	1	203	8	19	132	133	2	...	174	145	...	11	13	13	2	
25	1	68	2	4	30	8	8	8	
47	4	154	2	13	108	...	25	3	...	8	11	...	11	2	2	15	
354	...	101	75	35	
3,753	36	317	...	29	249	9	...	5	67	...	67	66	66	3	
132	2	25	...	5	42	1	5	...	5	5	5	3	
1,233	14	109	...	9	10	1	...	2	14	...	14	14	16	3	
2,398	20	183	...	15	197	8	...	2	48	...	48	45	45	20	
255	2	75	...	12	53	5	60	...	60	46	46	121	
15	...	4	...	1	14	5	10	...	10	46	46	22	
230	2	71	...	11	39	50	...	50	123	
736	2	21	1	15	5	3	...	3	11	...	11	8	8	24	
447	2	2	1	8	2	4	...	1	1	1	25	
289	2	19	1	7	3	1	7	7	26	
9,486	103	767	10	143	1	33	3	...	253	20	...	50	107	...	107	61	61	127	
388	3	1,195	67	105	638	153	73	...	356	50	...	48	3	...	3	46	46	228	
315	3	1,086	85	102	489	148	72	...	342	48	...	17	3	...	3	35	35	229	
53	...	99	2	3	149	5	1	...	14	2	...	17	11	11	80	
346	...	802	36	91	1	1	110	...	224	9	...	5	2	...	2	72	72	31	
389	...	788	36	90	108	...	207	9	...	4	1	...	1	71	71	32	
7	...	18	...	1	2	...	17	1	1	...	1	1	1	33	
3,888	89	276	...	32	4	3	69	6	...	9	27	...	27	75	75	434	
276	...	18	...	2	4	1	...	2	7	7	35	
3,107	76	162	...	22	31	2	32	32	36	
505	13	96	...	8	4	2	34	5	...	5	17	...	17	36	36	437	
40	...	11	2	1	6	11	6	...	6	2	2	38	
9	...	6	2	1	2	2	4	...	4	1	1	39	
30	...	5	...	1	7	40	
1	41	
1,695	28	35	1	11	2	2	5	2	4	...	4	42	
122	1	5	1	2	43	
1,573	27	30	1	11	2	2	2	44	
49	...	33	1	17	9	5	36	1	...	10	14	...	14	2	2	45	
208	...	58	...	17	9	5	2	...	25	1	...	147	18	...	18	89	89	46	
49	...	3	...	17	7	1	1	147	2	...	2	47	
160	2	55	...	17	2	4	2	...	24	147	16	...	16	89	89	48	
78	3	49	1	1	12	2	24	5	...	5	7	7	49	
7	...	3	1	1	12	2	8	3	...	3	4	4	50	
33	3	43	...	1	5	2	...	2	51	
38	...	3	11	2	...	2	52	
55	...	14	6	8	7	2	...	8	2	...	2	53	

†Including 3 fems.

†Including 1 fem.

†Including 1 fem.

TABLE XI A.—PART I.—DETAILS OF IMMIGRANTS

Serial No.	BORN IN	CASTE.	RELIGION.	TOTAL NUMBER OF IMMIGRANTS.			AGE.						WORKERS.		DEPENDANTS.	
				Persons.	Males.	Females.	0-15.		15-40.		40 and over.		Males.	Females.	Males.	Females.
							Males.	Females.	Males.	Females.	Males.	Females.				
1	2	3	4	5	6	7	8	9	10	11	12	13	14	15	16	
1	LUDHIANA.	Total District ...	28,306	17,695	10,611
2		Arain ...	4,600	2,521	2,079	603	444	1,151	1,177	767	458	1,947	36	574	2,043	
3		Chamar {	All Religions ...	3,872	2,009	1,863	513	453	1,019	1,013	477	397	1,353	182	656	1,681
4		Hindu ...	3,053	1,507	1,546	386	383	762	833	359	330	977	158	530	1,388	
5		Sikh ...	819	502	317	127	70	257	180	118	67	376	24	126	293	
6		Chuhra ...	Hindu ...	1,619	1,362	257	573	75	582	142	207	40	919	62	443	195
7	Jat ...	All Religions ...	10,130	6,436	3,694	1,157	781	3,419	1,833	1,860	1,080	4,985	78	1,451	3,616	
8		Hindu ...	235	164	71	27	14	91	35	46	22	128	...	36	71	
9		Sikh ...	8,808	5,729	3,079	1,005	682	3,027	1,586	1,697	811	4,412	67	1,317	3,012	
10		Muhammadian ...	1,087	543	544	125	85	301	212	117	247	445	11	98	533	
11	FEROZEPUR.	Total District ...	10,813	6,112	4,701
12		Arain ...	1,132	561	571	140	155	268	276	153	140	412	12	149	559	
13		Chuhra {	All Religions ...	2,153	1,232	921	306	220	642	486	284	215	844	141	388	780
14		Hindu ...	1,638	884	754	245	182	444	400	195	172	626	133	255	621	
15		Sikh ...	396	271	125	36	28	160	67	75	30	165	7	106	118	
16		Muhammadian ...	119	77	42	25	10	38	19	14	13	53	1	24	41	
17	Jat ...	All Religions ...	2,244	1,254	990	282	156	587	522	385	312	877	27	377	963	
18		Sikh ...	1,472	751	721	181	103	373	372	197	246	531	18	220	703	
19		Muhammadian ...	772	503	269	101	53	214	150	188	66	346	9	157	260	
20	LAHORE.	Total District ...	28,176	15,676	12,500	
21		Arain ...	4,100	2,315	1,785	610	456	1,117	887	588	442	1,648	32	667	1,753	
22		Chuhra {	All Religions ...	3,398	2,066	1,332	591	383	1,017	663	458	286	1,402	320	664	1,012
23		Hindu ...	2,747	1,701	1,046	487	305	845	522	369	219	1,135	273	566	768	
24		Muhammadian ...	651	365	286	104	78	172	141	89	67	267	42	98	244	
25	Jat ...	All Religions ...	5,705	2,917	2,788	814	606	1,296	1,336	807	852	2,028	102	889	2,686	
26		Hindu ...	132	92	40	27	24	45	11	20	5	67	2	25	38	
27		Sikh ...	1,925	1,029	896	331	181	450	412	248	303	731	11	298	885	
28		Muhammadian ...	3,648	1,796	1,852	456	395	801	913	539	544	1,230	89	566	1,763	
29	AMRITSAR.	Total District ...	81,144	46,720	34,424	
30		Arain ...	3,600	1,959	1,641	513	353	891	864	555	424	1,443	47	516	1,594	
31		Barwala ...	1,017	519	498	151	144	252	257	116	97	363	48	156	450	
32	Brahmin	Hindu ...	1,009	643	366	134	89	334	177	175	100	494	11	149	355	
33		Chamar ...	1,520	1,510	10	620	3	323	5	567	2	1,200	...	310	10	
34		Changar	Muhammadian ...	2,406	1,317	1,089	491	363	554	416	272	310	860	371	457	718
35	Chuhra {	All Religions ...	14,059	8,145	5,914	2,058	1,321	3,956	3,442	2,131	1,151	6,055	2,261	2,090	3,653	
36		Hindu ...	12,879	7,446	5,433	1,889	1,212	3,603	3,190	1,954	1,031	5,546	2,155	1,900	3,278	
37		Sikh ...	641	400	241	93	59	217	123	90	59	286	21	114	220	
38	Jat ...	Muhammadian ...	539	299	240	76	50	136	129	87	61	223	85	76	155	
39		All Religions ...	22,835	14,081	8,754	3,112	1,592	5,920	4,553	5,049	2,609	10,670	235	3,411	8,519	
40		Sikh ...	15,830	9,839	5,991	2,230	1,065	4,123	3,116	3,486	1,810	7,401	126	2,438	5,865	
41	Jhiwar {	Muhammadian ...	7,005	4,242	2,763	882	527	1,797	1,437	1,563	799	3,269	109	973	2,654	
42		All Religions ...	1,443	872	571	234	152	449	288	189	131	652	203	220	368	
43		Hindu ...	218	142	76	33	17	67	39	42	20	109	28	33	48	
44	Jullaha ...	Sikh ...	1,082	628	454	172	119	334	230	122	105	473	169	155	285	
45		Muhammadian ...	143	102	41	29	16	48	19	25	6	70	6	32	35	
46		"	"	1,731	1,100	631	333	214	509	300	258	117	705	106	395	525
47	Kamboh {	All Religions ...	6,858	3,486	3,172	863	734	1,433	1,525	1,190	913	2,319	30	1,167	3,142	
48		Sikh ...	5,441	2,756	2,685	626	597	1,088	1,273	1,042	815	1,807	17	949	2,668	
49		Muhammadian ...	1,217	730	487	237	137	345	252	148	98	512	13	218	474	
50	Kumhar {	All Religions ...	1,256	790	468	212	112	396	231	182	123	582	18	208	448	
51		Hindu ...	125	100	25	30	7	40	14	30	4	79	4	21	21	
52		Sikh ...	272	155	117	29	24	97	59	29	34	126	2	29	115	
53	Lohar ...	Muhammadian ...	859	535	324	153	81	259	158	123	85	377	12	158	312	
54		All Religions ...	1,184	728	456	180	110	363	238	185	108	539	12	189	444	
55		Sikh ...	112	66	46	14	12	39	28	13	6	52	...	14	46	
56	Machhi ...	Muhammadian ...	1,072	662	410	166	98	324	210	172	102	487	12	175	398	
57		"	"	1,047	613	434	156	118	318	229	139	87	456	102	157	332
58		Mazhabi ...	Sikh ...	1,502	791	711	147	142	503	389	141	180	614	71	177	640
59	Mirasi ...	Muhammadian ...	1,309	795	514	220	140	366	258	209	116	571	60	224	454	
60		"	"	1,771	1,044	727	278	178	502	375	264	174	772	86	272	641
61		Tarkhan {	All Religions ...	1,749	1,079	670	249	173	538	329	292	168	805	10	274	660
62		Sikh ...	981	609	372	143	90	288	183	178	99	448	4	161	368	
63		Muhammadian ...	768	470	298	106	83	250	146	114	69	357	6	113	292	
64	Teli ...	"	2,029	1,160	869	310	246	609	424	241	199	821	35	339	834	

TABLE XI A.—PART I.—DETAILS OF IMMIGRANTS

Serial No.	BORN IN	CASTE.	RELIGION.	TOTAL NUMBER OF IMMIGRANTS.			AGE.						WORKERS.		DEPENDANTS.	
				Persons.	Males.	Females.	0—15.		15—40.		40 and over.		Males.	Females.	Males.	Females.
							Males.	Females.	Males.	Females.	Males.	Females.				
1	2	3	4	5	6	7	8	9	10	11	12	13	14	15	16	
1	GURDASPUR.	Arain ...	Total District ...	52,701	31,034	21,667
2			Muhammadian ...	7,911	4,458	3,453	884	548	2,185	1,869	1,389	1,036	3,456	100	1,002	3,353
3		Chuhra ...	Hindu ...	1,838	1,699	139	477	30	818	85	404	24	877	23	822	116
4			All Religions ...	6,571	3,951	2,620	883	558	2,018	1,423	1,050	639	3,077	878	874	1,742
5		Chuhra ...	Hindu ...	5,921	3,563	2,358	809	498	1,800	1,289	954	571	2,777	802	786	1,556
6			Sikh ...	171	101	70	20	19	62	39	19	12	78	12	23	58
7			Muhammadian ...	479	287	192	54	41	156	95	77	56	222	64	65	128
8		Gujar	3,045	1,863	1,182	351	276	991	616	521	290	1,502	30	361	1,152
9			All Religions ...	13,833	8,028	5,805	1,851	1,085	4,030	2,973	2,147	1,747	5,753	121	2,275	5,684
10		Jat ...	Hindu ...	133	96	37	18	4	44	19	34	14	64	2	32	35
11			Sikh ...	5,272	3,215	2,057	712	397	1,632	1,097	871	563	2,225	24	990	2,033
12			Muhammadian ...	8,428	4,717	3,711	1,121	684	2,354	1,857	1,242	1,170	3,464	95	1,253	3,616
13		Tarkhan ...	All Religions ...	1,089	685	404	202	110	328	189	155	105	505	8	180	396
14			Sikh ...	595	383	212	136	64	166	96	81	52	271	2	112	210
15	Arain ...	Muhammadian ...	96,984	56,224	40,760	
16		All Religions ...	8,877	5,062	3,815	805	708	2,750	2,024	1,507	1,083	3,899	200	1,163	3,615	
17	Arora ...	Hindu ...	1,516	875	641	206	133	500	491	169	107	633	7	242	634	
18		Sikh ...	1,090	566	524	130	91	326	356	110	77	427	5	139	519	
19		All Religions ...	426	309	117	76	42	174	45	59	30	206	2	103	115	
20	Barwala ...	Muhammadian ...	1,297	736	561	156	110	378	309	202	142	561	68	175	493	
21		Hindu ...	1,502	878	626	207	146	423	335	246	145	638	252	238	374	
22	Brahmin	1,090	690	400	133	101	388	199	169	100	541	18	149	385	
23	Chuhra ...	Muhammadian ...	2,895	1,559	1,336	499	446	643	571	417	319	1,034	230	475	1,106	
24		All Religions ...	3,133	1,737	1,396	424	256	845	739	468	401	1,223	495	514	901	
25	Dhobi ...	Hindu ...	2,423	1,330	1,093	296	190	680	584	354	319	936	389	394	704	
26		Muhammadian ...	710	407	303	128	66	165	158	114	82	287	106	120	197	
27	Jat	1,081	662	419	165	104	318	194	179	121	483	48	179	371	
28		All Religions ...	28,458	16,656	11,802	3,946	2,370	8,010	6,096	4,700	3,336	11,954	408	4,702	11,394	
29	Jat ...	Hindu ...	1,250	735	515	107	115	346	233	242	167	596	29	139	486	
30		Sikh ...	5,831	3,139	2,692	875	594	1,549	1,447	715	651	2,321	43	818	2,649	
31		Muhammadian ...	21,377	12,782	8,595	2,964	1,661	6,115	4,416	3,703	2,518	9,037	336	3,745	8,259	
32	Jhiwar ...	All Religions ...	1,131	752	379	167	90	396	183	189	106	586	134	166	245	
33		Hindu ...	1,014	685	329	151	79	356	161	178	89	531	121	154	208	
34	Jullaha ...	Sikh ...	117	67	50	16	11	40	22	11	17	55	13	12	37	
35		Muhammadian ...	1,707	995	712	221	194	484	344	290	174	748	107	247	605	
36	Kashmiri	1,398	858	540	219	140	446	270	193	130	670	43	168	497	
37		All Religions ...	1,817	1,058	759	272	209	486	314	300	232	764	37	294	722	
38	Kumhar ...	Hindu ...	409	227	182	49	39	123	92	55	51	169	14	58	168	
39		Sikh ...	111	66	45	28	23	24	5	14	17	47	1	19	44	
40		Muhammadian ...	1,297	765	532	195	147	339	221	231	164	548	22	217	510	
41	Lohar	1,661	948	713	205	162	480	341	263	210	743	16	205	697	
42	Machhi	1,296	779	517	190	111	397	247	192	159	548	163	231	354	
43	Mirasi	1,396	876	520	195	152	451	239	230	129	645	56	231	464	
44	Mochi	1,141	648	493	157	114	335	248	156	131	496	35	152	458	
45	Nai	1,308	797	511	155	100	436	277	206	134	612	53	185	458	
46	Rajput ...	All Religions ...	1,738	1,027	711	269	209	508	339	250	163	718	42	309	669	
47		Hindu ...	152	96	56	12	19	69	29	15	8	74	...	22	56	
48	Tarkhan ...	Muhammadian ...	1,586	931	655	257	190	439	310	245	155	644	42	287	613	
49		All Religions ...	3,063	1,973	1,090	412	217	1,044	542	517	331	1,543	16	430	1,074	
50		Sikh ...	322	229	93	64	18	130	49	38	26	183	...	43	98	
51	Teli	2,741	1,744	997	349	199	914	493	481	305	1,357	16	387	981	
52	Arora	1,202	668	534	159	175	329	231	180	128	512	25	156	509	
53		Total District ...	25,174	14,809	10,365	
54	Gujar ...	All Religions ...	1,117	616	501	153	139	352	255	111	107	476	19	140	482	
55		Hindu ...	517	301	216	70	61	185	112	46	43	233	11	68	205	
56		Sikh ...	600	315	285	83	78	167	143	65	64	243	8	72	277	
57	Jat ...	Muhammadian ...	1,132	756	376	158	87	415	205	183	84	629	18	127	358	
58		All Religions ...	6,800	3,183	3,617	584	619	1,659	1,867	940	1,131	2,539	110	644	3,507	
59	Mochi ...	Sikh ...	452	213	239	27	18	110	141	76	80	151	12	62	227	
60		Muhammadian ...	6,348	2,970	3,378	557	601	1,549	1,726	864	1,051	2,368	98	582	3,280	
61	Mochi	1,184	699	485	170	118	333	236	196	131	521	24	178	457	
62	Mussalli	2,308	1,268	1,040	269	252	655	524	344	264	1,019	153	249	887	

OF CERTAIN CASTES TO THE CHENAB COLONY—continued.

OCCUPATIONS OF ACTUAL WORKERS.																REMARKS.					
Owners, tenants and agents.		Agricultural labourers.		Raisers and keepers of farm stock, etc.		Weavers.		Potters, brick and tile makers, etc.		Coolies, cart owners and drivers.		Money lending and trade in grain.		Shopping of all kinds.			Government service including railways, canals, etc.		Begging and vivat.		Serial No.
Males.	Females.	Males.	Females.	Persons.	Males.	Females.	Males.	Females.	Males.	Females.	Persons.	Persons.	Males.	Males.	Females.		Persons.	Males.	Females.		
17	18	19	20	21	22	23	24	25	26	27	28	29	30	31	32						
3,020	37	207	23	18	11	77	7	...	161	24	27	21	1	
274	...	70	10	...	110	16	1	...	57	...	14	...	2	
387	3	1,177	5	104	51	...	196	9	...	30	1	95	4	3	
360	3	1,098	5	100	49	...	175	5	...	2	1	85	4	4	
12	...	19	2	9	...	5	
15	...	60	...	4	21	4	...	28	...	1	...	6	
1,216	20	229	2	11	...	2	13	2	...	3	7	10	...	7	
4,944	60	394	9	*55	4	17	118	2	...	118	58	101	4	8	
49	1	3	4	1	1	9	
1,991	19	156	...	16	2	1	24	3	10	13	1	10	
2,904	40	235	9	*39	2	16	90	2	...	114	47	88	3	11	
61	...	6	1	7	...	3	12	1	7	1	1	12	
20	...	4	...	6	...	1	2	1	6	1	...	13	
41	...	2	1	1	...	2	10	1	...	1	14	
...	
3,323	37	164	2	*56	...	11	2	...	141	15	...	183	31	38	4	15	
12	...	1	...	2	...	1	33	...	37	173	20	10	...	16	
3	...	1	32	...	17	118	16	5	...	17	
9	2	...	1	1	...	20	155	4	5	...	18	
28	1	22	6	15	220	34	43	5	...	8	49	25	1	19	
26	...	186	2	16	...	1	3	...	30	7	...	6	...	5	...	20	
44	...	2	...	7	...	3	34	1	...	205	60	117	9	21	
251	1	306	135	9	...	1	402	93	37	58	...	8	...	22	
150	2	258	1	13	3	...	5	3	107	27	3	49	7	23	
114	2	202	1	12	...	5	78	4	2	44	6	24	
36	...	58	...	1	3	3	29	23	1	5	...	25	
14	1	5	...	2	6	8	...	6	1	7	...	26	
9,888	161	759	22	194	5	39	5	3	374	89	1	178	158	235	31	27	
514	17	36	...	4	16	3	...	4	5	6	...	28	
2,136	30	85	...	20	...	2	26	2	...	1	22	16	...	29	
7,238	114	638	22	170	5	37	5	3	332	94	...	174	131	213	23	30	
16	...	3	...	1	1	...	10	1	...	75	2	1	...	31	
13	...	3	...	1	10	1	...	74	2	1	...	32	
8	1	1	33	
41	...	29	...	21	571	82	31	10	...	14	5	16	...	34	
128	2	32	...	7	175	15	5	...	89	13	11	34	15	21	...	35	
78	2	7	...	60	...	8	246	8	176	6	17	17	1	11	...	36	
24	1	1	...	50	...	6	18	1	39	12	1	37	
9	...	1	12	...	11	...	7	3	...	1	...	38	
45	1	5	...	10	...	2	216	7	126	6	10	2	...	10	...	39	
40	...	12	2	5	...	1	17	4	...	12	8	7	...	40	
25	...	8	1	8	...	1	23	2	...	153	7	4	...	41	
17	2	5	1	3	...	2	3	...	22	132	10	44	...	42	
58	1	10	1	9	...	2	27	6	...	79	2	6	...	43	
10	...	11	28	1	3	3	1	2	...	44	
440	15	38	...	10	6	10	2	...	27	6	...	113	45	44	...	45	
14	...	2	2	...	8	10	13	46	
426	15	36	...	10	6	10	19	6	...	13	...	44	...	47	
128	1	9	2	11	9	...	3	...	104	4	1	1	5	11	...	48	
9	4	1	2	...	49	
119	1	9	2	7	9	...	3	...	103	4	1	5	9	
70	1	17	1	8	...	5	27	3	...	6	2	1	...	50	
...	
8	...	4	2	55	3	42	1281	30	16	...	51	
1	...	4	1	36	...	14	1139	17	4	...	52	
7	1	19	3	28	1142	13	12	...	53	
353	4	76	1	19	69	5	...	5	64	27	...	54	
1,623	48	221	5	*62	1	13	176	10	...	118	210	117	...	55	
128	7	13	...	1	7	2	...	56	
1,495	41	208	5	*61	1	13	169	10	...	118	210	115	...	57	
49	...	30	6	8	...	3	1	...	11	4	...	58	4	6	...	58	
184	3	285	12	*45	3	7	14	4	165	17	...	3	14	100	...	59	

TABLE XI A.—PART I.—DETAILS OF IMMIGRANTS

Serial No.	BORN IN	CASTE.	RELIGION.	TOTAL NUMBER OF IMMIGRANTS.			AGE.						WORKERS.		DEPENDANTS.			
				Persons.	Males.	Females.	0-15.		15-40.		40 and over.		Males.	Females.	Males.	Females.		
							Males.	Females.	Males.	Females.	Males.	Females.						
1	2	3	4	5	6	7	8	9	10	11	12	13	14	15	16			
1	SHAHPUK.	Arora ...	Total District ...	12,367	6,688	5,679		
2			All Religions ...	1,768	1,007	761	239	181	565	373	203	207	744	30	263	731		
3			Hindu ...	1,074	644	430	144	111	388	205	112	114	485	18	159	412		
4			Sikh ...	694	363	331	95	70	177	168	91	93	259	12	104	319		
5	MIANWALI.	Jat ...	Muhammadan ...	2,367	1,149	1,218	255	230	517	554	377	434	916	64	233	1,154		
6			Mussalli ...	1,148	566	582	188	169	251	268	127	145	388	146	178	436		
6	MIANWALI.	Pathan ...	Total District ...	5,856	3,699	2,157		
7			Muhammadan ...	1,263	643	620	230	205	257	258	156	157	412	7	231	613		
7	MONTGOMERY.	Arora ...	Total District ...	68,581	37,816	30,765		
8			Muhammadan ...	1,602	757	845	203	250	353	379	201	216	577	23	180	822		
9			All Religions ...	8,681	5,413	3,268	1,070	713	2,791	1,630	1,552	925	4,187	47	1,226	3,221		
10			Hindu ...	4,573	2,921	1,652	577	362	1,508	825	836	465	2,238	19	683	1,633		
11			Sikh ...	4,108	2,492	1,616	493	351	1,283	805	716	460	1,949	28	543	1,588		
11	MONTGOMERY.	Biloch ...	Muhammadan ...	3,093	1,704	1,389	450	323	736	612	518	454	1,359	99	345	1,290		
12			All Religions ...	4,284	2,304	1,980	625	592	1,046	923	633	465	1,642	256	662	1,724		
13			Hindu ...	1,593	898	695	256	207	421	339	221	149	642	85	256	610		
14			Muhammadan ...	2,691	1,406	1,285	369	385	625	584	412	316	1,000	171	406	1,114		
15	MONTGOMERY.	Jat ...	All Religions ...	15,929	8,547	7,382	1,970	1,731	3,918	3,422	2,659	2,229	6,272	288	2,275	7,094		
16			Sikh ...	109	76	33	20	5	43	23	13	5	56	1	20	32		
17			Muhammadan ...	15,820	8,471	7,349	1,950	1,726	3,875	3,399	2,646	2,224	6,216	287	2,255	7,062		
18	MONTGOMERY.	Jullaha ...	" ...	2,702	1,486	1,216	333	284	638	593	515	339	1,025	202	461	1,014		
19			" ...	2,494	1,331	1,163	306	283	628	550	397	330	949	58	382	1,105		
20			" ...	2,659	1,505	1,154	365	278	681	542	459	334	1,105	378	400	776		
21			" ...	3,792	1,962	1,830	463	424	918	908	581	498	1,485	32	477	1,798		
22			" ...	1,690	928	762	222	158	444	369	262	235	687	71	241	691		
23			" ...	2,319	1,184	1,135	295	281	558	544	331	310	878	40	306	1,095		
24			" ...	2,364	1,258	1,106	391	299	564	533	303	274	894	106	364	1,000		
25			" ...	1,037	562	475	142	127	266	212	154	136	407	15	155	466		
26			" ...	5,303	3,017	2,288	687	667	1,287	906	1,063	713	2,260	145	757	2,141		
27			" ...	1,035	591	444	135	111	305	191	151	142	451	8	140	436		
28			MULTAN.	Arora ...	Total District ...	12,671	7,533	5,138
29					All Religions ...	2,263	1,860	408	445	107	978	205	437	91	1,322	10	538	393
30					Hindu ...	1,971	1,719	252	400	77	907	123	412	52	1,235	4	484	246
31					Sikh ...	292	141	151	45	30	71	82	25	39	87	6	54	145
31	MULTAN.	Jat ...	Muhammadan ...	3,057	1,521	1,536	506	436	591	766	424	334	1,082	34	439	1,502		
32			Rajput ...	1,355	715	640	208	213	360	292	147	135	539	10	176	630		
33	KAPURTHALA.	Arain ...	Total State ...	8,129	4,411	3,718		
34			Muhammadan ...	2,123	1,021	1,102	234	225	500	558	287	319	753	17	206	1,085		
35			All Religions ...	1,023	517	506	125	91	281	235	111	180	362	14	155	482		
36			Sikh ...	485	225	263	67	44	114	127	44	92	141	5	84	238		
37			Muhammadan ...	535	292	243	58	47	167	108	67	86	221	9	71	234		
37	KAPURTHALA.	Kamboh...	Sikh ...	1,584	681	903	125	218	395	409	161	276	501	11	180	892		
38			Total State ...	8,324	4,605	3,719	
39			All Religions ...	1,307	769	538	206	100	410	310	153	122	537	26	232	512		
40			Hindu ...	793	484	309	139	58	247	179	98	72	319	15	165	294		
41			Sikh ...	514	285	229	67	42	163	137	55	50	218	11	67	216		
41	PATIALA.	Jat ...	All Religions ...	2,385	1,154	1,231	273	167	585	754	296	310	879	32	275	1,199		
42			Hindu ...	202	154	48	35	11	82	27	37	10	117	...	37	48		
43			Sikh ...	1,953	862	1,091	201	131	433	678	228	282	663	29	199	1,062		
44			Muhammadan ...	230	138	92	37	25	70	49	31	18	99	3	39	89		
45	KASHMIR.	Jat ...	Total State ...	3,664	2,454	1,210		
46			All Religions ...	950	659	291	103	63	473	150	83	78	360	10	299	281		
47			Hindu ...	150	39	111	4	39	24	37	11	35	34	1	5	110		
48			Muhammadan ...	800	620	180	99	24	449	113	72	43	328	9	294	171		
48	ASIA.	Pathan ...	Total Asia ...	2,497	2,323	174		
49			Muhammadan ...	1,731	1,681	50	168	11	1,078	24	435	15	1,603	2	78	48		

OF CERTAIN CASTES TO THE CHENAB COLONY—concluded.

OCCUPATIONS OF ACTUAL WORKERS.																REMARKS.		
Owners, tenants and agents.		Agricultural labourers.		Raisers and keepers of farm stock, etc.	Weavers.		Potters, brick and tile makers, etc.	Coolies, cart owners and drivers.		Money lending and trade in grain.	Shopping of all kinds.	Government service, including railways, canals, etc.	Begging and vivat.		Serial No.			
Males.	Females.	Males.	Females.	Persons.	Males.	Females.	Males.	Females.	Males.	Females.	Persons.	Persons.	Males.	Males.			Females.	
17	18	19	20	21	22	23	24	25	26	27	28	29	30	31		32		
...		
28	5	2	12	60	1	†109	364	34	10	...	1	†Including 4 fems.	
17	5	1	6	51	1	†86	225	22	3	...	2	†Including 3 fems.	
11	...	1	6	9	...	†23	189	12	7	...	3	†Including 1 fem.	
622	23	90	5	*30	...	9	1	...	21	5	...	†6	31	58	4	4	Including *1 †2	
77	2	101	14	9	9	10	10	56	88	10	14	12	5	fems.	
...	
372	7	1	...	2	17	1	...	6		
...	
515	6	10	12	*10	12	3	...	†2	2	21	...	7	Including *1 †1	
789	5	30	12	17	...	10	109	3	312	†2,711	54	37	...	8	†Including 9 fems.	
371	...	11	9	3	51	1	215	†1,476	37	9	...	9	†Including 2 fems.	
418	5	19	3	17	...	7	58	2	97	†1,235	17	28	...	10	†Including 7 fems.	
933	14	76	48	*125	...	5	17	...	33	19	2	26	8	11	*Including 1 fem.	
355	8	450	56	52	...	8	6	...	226	52	...	18	5	26	14	12		
133	1	263	7	31	...	7	2	...	12	7	...	2	1	9	2	13		
222	7	187	49	21	...	1	4	...	214	45	...	16	4	17	12	14		
5,148	91	132	2	*516	...	23	...	3	133	125	1	12	20	182	9	15	*Including 12 fems.	
47	1	2	2	...	1	3	16		
5,101	90	130	2	*516	...	23	...	3	131	125	...	9	20	182	9	17	*Including 12 fems.	
153	...	17	8	23	637	183	5	3	12	21	4	18		
327	...	16	24	21	...	6	385	...	48	2	2	25	2	19		
425	2	25	1	51	...	3	76	5	...	†116	5	7	...	20	†Including 106 fe-	
1,400	9	8	8	35	...	6	3	...	33	3	...	1	...	2	...	21	males.	
80	2	20	11	1	6	3	...	4	9	545	49	23		
305	2	21	16	39	...	2	16	7	...	20	1	9	...	23		
342	1	146	27	*57	4	...	20	2	181	32	...	1	7	35	4	24	*Including 3 fems.	
58	...	2	10	*21	1	1	264	1	2	...	25	*Including 1 fem.	
2,003	26	69	96	*133	1	3	8	1	...	†9	5	22	...	26	Including *15 †3	
66	...	6	5	5	9	6	...	27	fems.	
...	
44	1	6	19	2	14	†1,132	63	4	1	28	†Including 2 fems.	
44	...	1	13	2	13	†1,061	61	3	...	29	†Including 1 fem.	
...	1	5	6	...	1	†71	2	1	130	...	†Including 1 fem.	
833	19	34	1	50	...	4	1	...	27	3	...	10	25	34	...	31		
458	4	2	1	26	1	...	7	4	11	5	132	...		
...	
580	9	106	1	10	...	3	16	3	...	2	17	6	...	33		
241	10	63	...	7	...	1	36	2	1	1	2	4	1	34		
107	5	18	...	1	8	...	1	...	1	3	...	35		
134	5	45	...	6	...	1	28	2	...	1	1	1	1	36		
467	6	14	...	9	...	3	5	1	2	...	37		
...	
100	...	119	7	60	46	5	19	...	75	5	6	3	38		
48	...	58	1	50	17	3	8	...	67	5	3	39		
52	...	61	6	10	29	2	11	...	8	6	...	40		
534	24	166	2	15	3	...	1	...	51	1	...	2	14	37	1	41		
31	...	21	...	2	14	9	...	42		
459	23	110	1	11	1	32	1	...	1	10	25	1	43		
44	1	35	1	2	2	...	1	...	5	1	4	3	...	44		
...	
108	3	29	...	9	7	...	107	2	...	12	29	12	1	45		
9	...	1	...	6	17	46		
99	3	28	...	3	7	...	90	2	...	12	29	12	...	47		
...	
104	2	1	...	2	6	...	39	...	749	29	12	18	...	48		

TABLE XI A.—PART II.—DETAILS OF IMMIGRANTS

Serial No.	BORN IN	CASTE.	RELIGION.	AGE.												WORKERS.		DEPENDANTS.	
				TOTAL NUMBER OF IMMIGRANTS.			0—15.		15—40.		40 and over.		Males.	Females.	Males.	Females.	Males.	Females.	
				Persons.	Males.	Females.	Males.	Females.	Males.	Females.	Males.	Females.							
1	2	3	4	5	6	7	8	9	10	11	12	13	14	15	16				
		TOTAL FOR COLONY	141,073	85,207	55,866				
1	AMRIT. LUDHI-ANA.	Total District	1,663	1,103	565				
2		Jat	629	390	239	131	79	166	103	93	57	238	4	152	235				
3	SAR.	Total District	6,230	3,764	2,466				
4		Chuhra	1,438	833	605	297	236	404	282	132	87	490	135	343	470				
5	SAR.	All Religions	1,836	1,094	742	359	236	462	336	273	170	687	15	407	727				
6		Jat	1,432	843	589	291	189	331	262	221	138	512	11	331	578				
7	SIALKOT.	Muhammadian	404	251	153	68	47	131	74	52	32	175	4	76	149				
8		Total District	29,257	17,555	11,702				
9	SIALKOT.	Muhammadian	1,394	827	567	291	196	350	259	186	112	523	22	304	545				
10		Chuhra	548	319	229	112	76	135	109	72	44	212	59	107	170				
11	SIALKOT.	All Religions	10,696	6,476	4,220	2,134	1,419	2,985	1,913	1,407	888	4,251	77	2,225	4,143				
12		Jat	136	27	109	18	35	9	45	...	29	19	4	8	105				
13	SIALKOT.	Sikh	1,612	969	643	307	183	454	299	208	161	599	6	370	637				
14		Muhammadian	8,948	5,480	3,468	1,809	1,201	2,472	1,569	1,199	698	3,633	67	1,847	3,401				
15	SIALKOT.	Rajput	535	307	228	99	93	142	95	66	40	198	13	109	215				
16		Total District	12,025	6,942	5,083				
17	SIALKOT.	All Religions	509	303	206	127	89	122	90	54	27	192	55	111	151				
18		Chuhra	429	256	173	104	75	107	74	45	24	160	45	96	128				
19	SIALKOT.	Muhammadian	80	47	33	23	14	15	16	9	3	32	10	15	23				
20		All Religions	4,461	2,671	1,790	932	647	1,137	727	602	416	1,795	51	876	1,739				
21	SIALKOT.	Jat	493	313	180	106	67	133	79	74	34	222	3	91	177				
22		Sikh	3,968	2,358	1,610	826	580	1,004	648	528	382	1,573	48	785	1,582				
23	SIALKOT.	Muhammadian	644	341	303	127	127	126	115	88	61	213	44	128	259				
24		Total District	30,049	17,787	12,262				
25	SIALKOT.	Muhammadian	591	349	242	117	77	135	116	97	49	228	11	121	231				
26		All Religions	980	522	458	123	109	269	219	130	130	396	27	126	431				
27	SIALKOT.	Arora	487	282	205	58	56	154	95	70	54	220	8	62	197				
28		Hindu	493	240	253	65	53	115	124	60	76	176	19	64	234				
29	SIALKOT.	Muhammadian	1,442	1,015	427	237	151	571	203	207	73	786	11	229	416				
30		All Religions	10,657	6,385	4,272	1,932	1,678	3,003	1,425	1,450	1,169	4,223	83	2,162	4,186				
31	SIALKOT.	Jat	68	43	23	15	9	19	9	5	32				
32		Muhammadian	10,591	6,342	4,249	1,917	1,669	2,984	1,416	1,441	1,164	4,191	86	2,151	4,163				
33	SIALKOT.	Kashmiri	650	399	251	126	77	210	105	63	69	278	25	121	226				
34		All Religions	537	318	219	78	48	174	128	66	43	231	5	87	214				
35	SIALKOT.	Khatri	363	229	134	47	29	134	82	48	23	172	4	57	130				
36		Sikh	174	89	85	31	19	40	46	18	20	59	1	30	84				
37	SIALKOT.	Muhammadian	812	480	332	126	85	232	162	122	85	353	15	127	317				
38		Kumhar	830	456	374	128	119	210	158	120	97	327	180	129	194				
39	SIALKOT.	Mochi	1,175	656	519	225	180	307	227	124	112	443	46	213	473				
40		Mussalli	4,160	2,266	1,894	715	625	1,042	827	509	442	1,444	365	822	1,529				
41	SIALKOT.	Nai	505	269	236	83	68	128	112	58	56	194	27	75	209				
42		Rajput	855	535	320	143	100	287	157	105	63	393	12	142	308				
43	SIALKOT.	Sayad	580	347	233	84	71	179	110	84	52	247	14	100	219				
44		Tarkhan	736	426	310	99	81	231	161	96	68	320	10	106	300				
45	SIALKOT.	Total District	16,163	9,801	6,367					
46		All Religions	798	475	323	124	67	262	145	89	111	342	33	133	290				
47	SIALKOT.	Arora	576	313	263	77	56	172	114	64	93	224	29	89	234				
48		Sikh	222	162	60	47	11	90	31	25	18	118	4	44	56				
49	SIALKOT.	Muhammadian	1,267	827	440	194	112	424	213	209	115	652	35	175	405				
50		Jat	2,898	1,887	1,011	655	271	845	405	387	335	1,243	39	644	972				
51	SIALKOT.	All Religions	1,293	697	596	169	132	356	263	172	181	490	41	207	555				
52		Khatri	1,020	517	503	123	96	270	242	124	165	380	39	137	464				
53	SIALKOT.	Sikh	273	180	93	46	36	86	41	48	16	110	2	70	91				
54		Mochi	513	273	240	71	59	131	93	71	88	202	23	71	217				
55	SIALKOT.	Mussalli	1,709	906	803	270	296	439	353	197	154	655	154	251	649				
56		Rajput	1,130	777	353	224	114	382	167	171	72	523	10	254	343				
57	SIALKOT.	Sayad	743	468	275	132	74	228	125	108	76	330	15	138	260				
58		Total District	20,912	11,547	9,365				
59	SIALKOT.	Arora	1,104	632	472	136	129	378	219	118	124	493	30	139	442				
60		Hindu	878	586	292	120	84	363	131	103	77	467	15	119	277				
61	SIALKOT.	Sikh	226	46	180	16	45	15	88	15	47	26	15	20	165				
62		Muhammadian	1,075	618	457	204	177	243	160	171	120	425	20	193	437				
63	SIALKOT.	Jat	6,205	3,407	2,798	1,091	885	1,322	1,309	994	604	2,364	62	1,043	2,736				
64		Khokhar	1,072	610	462	211	169	241	198	158	95	428	15	182	447				
65	SIALKOT.	Mussalli	3,697	1,955	1,742	725	639	754	664	476	439	1,236	145	719	1,597				
66		Rajput	1,336	747	589	200	172	333	266	214	151	559	9	191	580				
67	SIALKOT.	Total State	1,701	1,388	313				
68		Jat	515	433	82	90	23	260	32	83	27	402	4	31	78				
69	SIALKOT.	Total Asia	1,876	1,575	301				
70		Pathan	1,582	1,361	221	168	76	838	78	355	67	1,121	6	240	215				

TABLE XII.

INFIRMITIES.

The infirmities registered at the Census were insanity, deaf-mutism, blindness and leprosy. Dual infirmities were recorded. Persons afflicted with two or more infirmities have been shown under each of the infirmities in question in columns 5—16. The total of the infirmities will, therefore, exceed the total number of persons afflicted as given in columns 2—4. The figures of persons afflicted with dual infirmities are stated below for the whole Province.

A.—The figures (6,300) in column 5 include (1) 72 persons (50 males and 22 females) who are also deaf-mutes, (2) 24 persons (14 males and 10 females) who are also blind, and (3) 5 persons (males) who are also lepers.

B.—The figures (20,243) in column 8 include (1) 231 persons (157 males and 74 females) who are also insane, (2) 88 persons (49 males and 39 females) who are also blind, and (3) 4 persons (2 males and 2 females) who are also lepers.

C.—The figures (61,521) in column 11 include (1) 53 persons (33 males and 20 females) who are also insane, (2) 52 persons (37 males and 15 females) who are also deaf-mutes, and (3) 4 males who are also lepers.

D.—The figures (3,091) in column 14 include (1) 7 persons (4 males and 3 females) who are also insane, (2) (1 female) who is also a deaf-mute, and (3) 12 persons (8 males and 4 females) who are also blind.

TABLE XII.—INFIRMITIES.
PART I.—DISTRIBUTION BY DISTRICTS AND STATES.

DISTRICT OR STATE.	POPULATION AFFLICTED.			INSANE.			DEAF-MUTES.			BLIND.			LBPERS.		
	Persons.	Males.	Females.	Persons.	Males.	Females.	Persons.	Males.	Females.	Persons.	Males.	Females.	Persons.	Males.	Females.
1	2	3	4	5	6	7	8	9	10	11	12	13	14	15	16
PUNJAB ...	90,602	51,777	38,825	6,300	4,111	2,189	20,243	12,672	7,571	61,521	33,124	28,397	3,091	2,233	858
BRITISH TERRITORY.	76,847	43,574	33,273	5,517	3,611	1,906	16,943	10,693	6,250	52,875	28,146	24,729	2,006	1,454	552
DELHI DIVISION ...	16,444	8,966	7,478	896	610	286	2,290	1,455	835	13,014	6,695	6,319	378	296	82
Hissar ...	3,344	1,999	1,845	152	98	54	471	289	182	3,179	1,571	1,608	55	49	6
Rohtak ...	1,709	959	750	92	77	15	193	130	63	1,414	742	672	16	13	3
Gurgaon ...	3,348	1,594	1,754	97	66	31	396	221	175	2,816	1,276	1,540	47	38	9
Delhi ...	1,748	996	752	162	109	53	271	168	103	1,308	710	598	20	18	2
Karnal ...	2,624	1,544	1,080	172	113	59	181	126	55	2,222	1,269	953	77	54	23
Ambala ...	3,020	1,783	1,237	215	143	72	731	494	237	2,049	1,118	931	91	73	18
Simla ...	151	91	60	6	4	2	47	27	20	26	9	17	72	51	21
JULLUNDUR DIVISION	18,417	10,677	7,740	878	584	294	4,942	3,036	1,856	11,849	6,438	5,411	814	610	204
Kangra ...	4,952	2,947	2,005	170	104	66	2,901	1,754	1,147	1,329	675	654	567	418	149
Hoshiarpur ...	3,715	2,138	1,577	157	122	35	936	577	359	2,538	1,366	1,172	92	78	14
Jullundur ...	3,759	2,119	1,640	223	140	83	402	267	135	3,114	1,691	1,423	32	29	3
Ludhiana ...	1,948	1,124	824	105	74	31	225	170	55	1,547	836	711	80	51	29
Ferozepore ...	4,043	2,349	1,694	223	144	79	478	318	160	3,321	1,870	1,451	43	34	9
LAHORE DIVISION ...	16,773	9,830	6,943	1,406	973	433	3,005	1,978	1,027	12,033	6,636	5,397	393	290	103
Lahore ...	4,325	2,609	1,716	809	606	203	632	432	200	2,871	1,563	1,308	29	23	6
Amritsar ...	3,238	1,795	1,443	153	102	51	369	231	133	2,513	1,326	1,187	206	139	67
Gurdaspur ...	3,319	1,968	1,351	151	88	63	803	537	266	2,332	1,311	1,021	50	41	9
Sialkot ...	2,973	1,743	1,230	122	74	48	638	396	242	2,144	1,214	930	86	70	16
Gujranwala ...	2,918	1,715	1,203	171	103	68	563	382	181	2,173	1,222	951	22	17	5
RAWALPINDI DIVISION	10,697	5,996	4,701	798	487	311	3,493	2,117	1,376	6,160	3,239	2,921	334	205	129
Gujrat ...	2,066	1,191	875	120	79	41	609	384	225	1,274	686	588	77	53	24
Shahpur ...	2,320	1,286	1,034	172	98	74	630	384	246	1,522	803	719	22	13	9
Jhelum ...	1,936	1,109	827	121	84	37	636	395	241	1,118	593	525	78	49	29
Rawalpindi ...	1,682	959	723	124	66	58	741	426	315	696	396	300	133	76	57
Attock ...	1,686	909	777	168	94	74	595	358	237	919	454	465	18	11	7
Mianwali ...	1,007	542	465	93	66	27	282	170	112	631	307	324	6	3	3
MULTAN DIVISION ...	14,516	8,105	6,411	1,539	957	582	3,213	2,057	1,156	9,819	5,138	4,681	87	53	34
Montgomery ...	2,303	1,296	1,005	230	156	74	488	303	185	1,602	850	752	16	13	3
Lyalpur ...	2,090	1,211	879	191	120	71	408	274	134	1,518	842	676	11	8	3
Jhang ...	1,783	1,037	746	226	140	88	470	293	177	1,097	612	485	6	2	4
Multan ...	3,227	1,788	1,439	353	208	145	833	522	311	2,040	1,056	984	27	16	11
Muzaffargarh ...	2,670	1,435	1,235	323	187	136	562	367	195	1,789	891	898	14	3	11
Dera Ghazi Khan ...	2,443	1,336	1,107	216	146	70	452	298	154	1,773	887	886	13	11	2
NATIVE STATES	13,755	8,203	5,552	783	500	283	3,300	1,979	1,321	8,646	4,978	3,668	1,085	779	306
Loharu ...	57	28	29	4	2	2	23	13	10	30	13	17
Dujana ...	129	85	44	6	5	1	28	21	7	96	60	36
Pataudi ...	88	43	45	1	1	...	10	8	2	77	34	43
Kalsia ...	337	182	155	38	15	23	151	88	63	148	74	74	5	5	...
Nahan ...	867	496	371	46	22	24	296	164	132	302	132	170	223	178	45
SIMLA HILL STATES ...	1,460	804	656	36	22	14	727	384	343	398	191	207	302	209	93
Simla Hill States. { Jubbah ...	227	136	91	2	2	...	88	46	42	75	42	33	63	46	17
Simla Hill States. { Bashahr ...	619	298	321	11	7	4	383	188	195	141	54	87	84	49	35
Simla Hill States. { Keonthal ...	177	106	71	8	2	6	54	32	22	41	21	20	74	51	23
Simla Hill States. { Baghal ...	18	11	7	1	1	...	11	6	5	2	1	1	4	3	1
Simla Hill States. { Bilaspur ...	8	6	2	2	1	1	6	5	1
Simla Hill States. { Nalagarh ...	162	91	71	4	2	2	90	54	36	65	32	33	3	3	...
Simla Hill States. { Minor Hill States	249	156	93	10	8	2	99	57	42	68	36	32	74	57	17
Mandi ...	256	155	101	11	8	3	80	48	32	96	49	47	69	50	19
Suket ...	138	102	36	3	2	1	47	31	16	46	34	14	40	35	6
Kapurthala ...	1,008	572	436	64	42	22	204	124	80	698	373	325	42	33	9
Malerkotla ...	235	151	84	19	13	6	27	20	7	191	120	71
Faridkot ...	383	250	133	16	10	6	44	32	12	322	206	116
Chamba ...	712	394	318	41	24	17	340	182	158	132	68	64	200	121	79
Phulkian States. { Patiala ...	4,539	2,765	1,774	213	146	65	618	409	209	3,585	2,112	1,473	144	112	32
Phulkian States. { Jind ...	695	440	255	35	28	7	125	81	44	532	327	205	5	5	...
Phulkian States. { Nabha ...	806	519	287	27	17	10	131	84	37	641	402	239	7	6	1
Bahawalpur ...	2,045	1,217	828	223	141	82	449	280	169	1,350	783	567	44	21	23

TABLE XII.—INFIRMITIES.
PART II.—DISTRIBUTION BY AGES.

Age.	POPULATION AFFLICTED			INSANE.			DEAF-MUTES.			BLIND.			LEPERS.		
	Persons.	Males.	Females.	Persons.	Males.	Females.	Persons.	Males.	Females.	Persons.	Males.	Females.	Persons.	Males.	Females.
1	2	3	4	5	6	7	8	9	10	11	12	13	14	15	16
PUNJAB ...	90,602	51,777	38,825	6,300	4,111	2,189	20,243	12,672	7,571	61,521	33,124	28,397	3,091	2,233	858
0—1 ...	84	48	36	5	3	2	73	42	31	6	3	3
1—2 ...	136	82	54	4	2	2	15	11	4	112	66	46	5	3	2
2—3 ...	321	174	147	3	3	...	72	39	33	245	133	112	3	1	2
3—4 ...	603	341	262	23	10	13	243	136	107	337	197	140	6	2	4
4—5 ...	773	436	337	30	15	15	405	221	184	339	201	138	6	3	3
Total 0—5 ...	1,917	1,081	836	60	30	30	740	410	330	1,106	639	467	26	12	14
5—10 ...	5,597	3,484	2,113	406	258	148	2,939	1,854	1,085	2,276	1,396	880	47	26	21
10—15 ...	5,834	3,684	2,150	661	432	229	2,794	1,742	1,052	2,398	1,528	870	62	39	23
15—20 ...	5,440	3,381	2,059	721	468	253	2,380	1,486	894	2,272	1,386	886	139	88	51
20—25 ...	5,322	3,309	2,013	755	508	247	2,132	1,338	794	2,330	1,389	941	145	101	44
25—30 ...	5,564	3,514	2,050	748	527	221	1,998	1,316	682	2,658	1,555	1,103	209	154	55
30—35 ...	5,901	3,486	2,415	769	517	252	1,843	1,165	678	3,058	1,643	1,415	283	193	90
35—40 ...	4,423	2,630	1,793	468	307	161	1,079	666	413	2,547	1,421	1,126	345	247	98
40—45 ...	6,782	3,684	3,098	547	333	214	1,279	793	486	4,505	2,230	2,275	478	343	185
45—50 ...	4,418	2,576	1,842	326	210	116	674	429	245	3,141	1,715	1,426	294	232	62
50—55 ...	7,932	4,280	3,652	323	193	130	861	535	326	6,352	3,246	3,106	419	317	102
55—60 ...	3,526	2,004	1,522	123	79	44	303	187	116	2,947	1,623	1,324	161	120	41
60—65 ...	9,717	4,965	4,752	219	134	85	545	325	220	8,711	4,327	4,384	272	199	73
65—70 ...	3,394	1,948	1,446	54	41	13	161	95	66	3,114	1,757	1,357	73	60	13
70 and over ...	14,835	7,751	7,084	120	74	46	515	331	184	14,166	7,269	6,837	138	102	36
BRITISH TERRITORY.	76,847	43,574	33,273	5,517	3,611	1,906	16,943	10,693	6,250	52,875	28,146	24,729	2,006	1,454	552
0—1 ...	65	35	30	3	2	1	57	31	26	5	2	3
1—2 ...	111	65	46	4	2	2	11	8	3	91	52	39	5	3	2
2—3 ...	272	145	127	2	2	...	65	35	30	295	109	96	1	...	1
3—4 ...	505	285	220	19	9	10	197	110	87	289	168	121	4	...	3
4—5 ...	699	391	308	26	12	14	364	198	166	311	183	128	4	2	2
Total 0—5 ...	1,652	921	731	51	25	26	640	353	287	953	543	410	19	8	11
5—10 ...	4,779	2,977	1,802	356	220	136	2,506	1,597	909	1,941	1,183	758	38	20	18
10—15 ...	4,969	3,153	1,816	572	381	191	2,384	1,497	887	2,050	1,304	746	35	25	10
15—20 ...	4,543	2,847	1,696	623	409	214	1,964	1,249	715	1,930	1,173	757	92	60	82
20—25 ...	4,465	2,806	1,659	671	454	217	1,784	1,153	631	1,958	1,156	802	90	70	20
25—30 ...	4,758	2,993	1,765	673	471	202	1,702	1,121	581	2,281	1,331	950	146	104	42
30—35 ...	4,961	2,919	2,042	670	454	216	1,544	979	565	2,622	1,396	1,226	173	120	53
35—40 ...	3,720	2,189	1,531	417	276	141	905	561	344	2,191	1,208	983	220	152	68
40—45 ...	5,639	2,999	2,640	468	288	180	1,044	651	393	3,872	1,876	1,996	280	198	82
45—50 ...	3,762	2,170	1,592	298	194	104	569	364	205	2,709	1,460	1,249	202	161	41
50—55 ...	6,652	3,542	3,110	285	166	119	695	431	264	5,430	2,758	2,672	263	198	65
55—60 ...	2,997	1,665	1,332	104	64	40	251	152	99	2,542	1,375	1,167	108	79	29
60—65 ...	8,106	4,083	4,023	181	109	72	411	245	166	7,354	3,608	3,748	186	141	45
65—70 ...	2,971	1,675	1,296	47	35	12	138	77	61	2,740	1,523	1,217	54	45	9
70 and over ...	12,873	6,635	6,238	101	65	36	406	263	143	12,302	6,254	6,048	100	73	27
NATIVE STATES	13,755	8,203	5,552	783	500	283	3,300	1,979	1,321	8,646	4,978	3,668	1,085	779	306
0—1 ...	19	13	6	2	1	1	16	11	5	1	1	...
1—2 ...	25	17	8	4	3	1	21	14	7
2—3 ...	49	29	20	1	1	...	7	4	3	40	24	16	2	1	1
3—4 ...	98	56	42	4	1	3	48	26	20	48	29	19	2	1	1
4—5 ...	74	45	29	4	3	1	41	23	18	28	18	10	2	1	1
Total 0—5 ...	265	160	105	9	5	4	100	57	43	153	96	57	7	4	3
5—10 ...	818	507	311	50	38	12	433	257	176	335	213	122	9	6	3
10—15 ...	865	531	334	89	51	38	410	245	165	348	224	124	27	14	13
15—20 ...	897	534	363	98	59	39	416	237	179	342	213	129	47	28	19
20—25 ...	857	503	354	84	54	30	348	185	163	372	233	139	55	31	24
25—30 ...	806	521	295	75	56	19	296	195	101	377	224	153	63	50	13
30—35 ...	940	567	373	99	63	36	299	186	113	436	247	189	110	73	37
35—40 ...	703	441	262	51	31	20	174	105	69	356	213	143	125	95	30
40—45 ...	1,143	685	458	79	45	34	235	142	93	633	354	279	198	145	53
45—50 ...	656	406	250	28	16	12	105	65	40	432	255	177	92	71	21
50—55 ...	1,280	738	542	38	27	11	166	104	62	922	458	434	156	119	37
55—60 ...	529	339	190	19	15	4	52	35	17	405	248	157	53	41	12
60—65 ...	1,611	882	729	38	25	13	134	80	54	1,357	721	636	86	58	28
65—70 ...	423	273	150	7	6	1	23	18	5	374	234	140	19	15	4
70 and over ...	1,962	1,116	846	19	9	10	109	68	41	1,804	1,015	789	38	29	9

TABLE XII A.

INFIRMITIES BY CASTES, TRIBES AND RACES.

1. This Table shows for the Province, as a whole, the number of persons suffering from infirmities in each Caste or Tribe. The figures for Christians have been given separately by Nationality.

2. Dual infirmities were not sorted for this Table, as was done in the case of Table XII, and consequently the total figures, in this Table, for each infirmity differ from the totals of that infirmity shown in Table XII, to the extent of the dual infirmities noted on the title page of the latter Table.

3. The figures exhibited in columns 2—4 have been taken from Tables XIII and XVII.

4. As the population dealt with in this Table is confined to those Castes only which have returned persons afflicted with infirmities, the Provincial figures in columns 2—4 will fall short of the Provincial total in Table VI to the extent of the population of those Castes in which no infirmities have been returned, plus the population of Zoroastrians and Jews, amongst whom there are no persons suffering from any infirmity.

5. As no economy in space could be effected by the omission of Castes returning only a few persons afflicted with infirmities, the figures for all castes returning infirmities have been shown in this table without exception.

TABLE XII A.—INFIRMITIES BY

CASTE, TRIBE OR RACE.	POPULATION DEALT WITH.				INSANE.			DEAF-MUTE.			BLIND.			LAME.	
	1	2	3	4	5	6	7	8	9	10	11	12	13	14	15
TOTAL	24,056,071	13,245,683	10,810,388	6,199	4,042	2,157	19,920	12,464	7,456	61,412	33,050	38,362	3,071	2,221	850
ANDAL	467	234	238	...	2	...	3	3	...	1	1
AREBI	10,185	10,423	8,752	5	26	16
ARABI	208,594	116,380	92,214	17	13	4	91	64	27	552	258	284
ARABIN	977,601	541,189	438,412	253	160	98	681	417	264	1,997	1,050	947	55	39	16
ARORA	674,083	332,942	311,141	252	172	80	406	264	142	1,720	932	788	18	11	5
AWAN	426,931	226,991	198,940	125	84	41	492	297	195	889	541	348	28	16	12
BADDUM	1,030	878	752	1	1	...	1	...	1	2	1	1
BAGRI	1,262	754	508	2
BARBUPIA	841	445	398	2	2	...	2	2
BARBI	4,212	2,335	1,877	7	6	1	53	36	17	92	44	48	6	4	2
BANGLI	37,979	22,529	15,450	3	2	1	21	15	6	102	54	48	3	3	3
BANGALI	1,130	631	489	2	1	1
BANIA	404,137	220,488	183,638	83	57	26	251	157	94	1,084	587	497	23	19	4
BANJARA	8,634	4,800	3,834	2	1	1	11	6	5	24	5	15	2	2	2
BARAR	6,119	3,300	2,819	1	1	...	5	5	...	24	7	17	6	4	2
BARWALA	63,666	34,830	28,836	23	11	12	70	47	23	186	101	85	3	3	3
BATWAL	21,991	11,970	10,021	4	2	2	40	19	21	36	14	22	3	2	1
BAWARIA	32,868	17,495	15,373	3	3	...	24	17	7	103	68	68	3	1	1
BAZGAR	36,354	19,631	16,723	8	4	4	16	12	4	59	43	35	2	1	1
BEJGAR	1,099	514	585	4	3	1	6	6	2
BEBRA	11,898	6,578	5,320	3	2	1	4	3	1	22	20	2	1	1	1
BEHAND	835	400	435	1	1	1	...	10	1
BEHARA	1,264	697	567	1	9	7	2	10	5	5	1	1	1
BEHARUA	58,400	32,166	26,234	5	4	1	51	36	15	146	78	68
BEHREHUNJA	6,017	3,345	2,672	2	1	1	6	2	4	15	8	7
BEHAT	37,130	19,678	17,452	10	7	3	45	22	23	67	30	37	32	24	8
BEHATIA	22,047	11,882	10,155	5	3	2	4	4	1	51	19	12
BEHATIA	7,930	4,118	3,812	3	4	3	1	19	7	12
BEHATRA	938	473	465	2	2
BEHREI	1,651	811	740	1	1	1	1	1
BHOCH	532,499	289,611	242,888	206	130	76	426	274	152	1,490	733	757	20	14	6
BHISNOI	19,416	10,509	8,907	1	...	1	3	5	3	4	23	22	2	2	2
BOHRA	3,751	1,989	1,752	8	2	1	45	3	3
BEHMAN	1,017,743	562,036	455,707	219	165	54	889	561	328	2,740	1,475	1,285	208	157	51
GRAMAR	1,128,704	613,671	515,033	198	119	79	1,119	654	465	3,828	1,817	2,011	105	76	27
GANAL	12,448	6,440	6,006	22	14	8	14	9
GANANG	6,373	3,816	2,557	89	61	28	59	29	30	5	5	2
CHANGAR	40,407	22,048	18,359	6	5	1	24	12	12	87	51	36	2	1	1
CHERHMA	129,338	71,594	57,744	24	16	8	75	47	25	311	185	128	6	7	1
CHERIMAR	762	453	309	3	2	1	9	5	4
CHISHTI	4,154	2,254	1,900	2	2	...	3	2	1	7	4	3
CHURRA	926,536	510,775	414,759	147	94	53	307	208	99	3,999	2,076	1,923	27	22	5
CHURGAR	1,756	920	836	1	2	2	1
DAOI AND KOHI	176,014	90,503	84,511	33	12	21	486	247	22	317	132	185	251	183	68
DAOLI	1,617	890	727	1	1	...	2	2
DAZI	36,827	18,790	17,037	9	7	2	59	39	20	82	43	39	3	3	3
DADOPTRA	21,229	11,737	9,492	6	4	2	11	6	5	24	9	15	1	1	1
DHAKAK	83,256	44,220	39,036	8	4	4	42	27	13	266	143	123	3	8	1
DHANGRI	3,874	1,949	1,925	17	10	7	3	3	3	2
DHOBI	156,046	84,642	71,404	41	29	12	219	142	77	513	277	236	5	3	2
DHRUJ	24,913	13,316	11,597	1	1	1	28	18	10	17	9	8	4	2	2
DHRUJAR	1,225	601	624	1	1	4	4	4
DOGAR	68,473	38,030	30,443	16	8	8	44	33	11	144	82	62
DOSALF	458	236	222	2	1	1	3	2	1
DUMKA	78,652	42,000	36,652	5	2	3	132	80	52	70	29	41	20	13	7
FADUR	273,722	154,237	115,485	64	44	40	220	140	80	1,242	856	386	43	35	8
GADARIA	21,946	12,393	9,553	6	2	4	10	7	3	68	21	42
GANDI	27,518	13,420	14,136	5	3	2	37	24	13	23	12	11	23	19	5
GAOI	4,068	2,234	1,834	1	1	...	7	6	1	9	6	3

CASTES, TRIBES OR RACES.

CASTE, TRIBE OR RACE.	POPULATION DEALT WITH.			INSANE.			DEAF-MUTE.			BLIND.			LEPER.		
	Persons.	Males.	Females.	Persons.	Males.	Females.	Persons.	Males.	Females.	Persons.	Males.	Females.	Persons.	Males.	Females.
1	2	3	4	5	6	7	8	9	10	11	12	13	14	15	16
GAGRA ...	3,155	1,680	1,475	9	6	3	19	14	5	15	10	5	2	1	1
GANDHILA ...	779	422	357	1	...	1	1	...	1
GHAJ ...	2,498	1,391	1,107	8	6	2	7	...	7	3	3	...
GHIRATH ...	171,129	88,778	82,351	34	24	10	507	297	210	172	86	86	118	92	26
GHOSI ...	3,014	1,629	1,385	1	1	...	2	2
GOSAIN ...	11,701	6,941	4,760	1	...	1	8	5	3	44	29	15
GUJJAR ...	610,472	338,813	271,659	69	47	22	398	254	139	1,028	601	427	52	41	11
GURKHA ...	8,297	5,587	2,710	3	3	...	2	2	...
HALI ...	21,067	10,779	10,288	7	5	2	75	32	43	17	7	10	48	20	28
HARNI ...	3,380	1,798	1,582	1	1	...	4	2	2
HESI ...	1,795	896	899	7	4	3	2	1	1	4	2	2
HIJRA ...	252	114	138	1	...	1
JAISWARA ...	11,237	6,750	4,487	1	1	...	2	1	1	12	8	4
JANJUA ...	3,570	2,038	1,532	6	5	1
JAT ...	4,956,536	2,808,551	2,147,985	1,045	667	378	2,838	1,857	981	11,837	6,651	5,186	270	190	80
JHABEL ...	14,046	7,856	6,190	6	4	2	7	4	3	12	3	9
JHINWAR ...	359,864	198,667	161,197	88	45	41	257	161	96	1,028	512	511	38	32	6
JOGI ...	54,968	30,671	24,297	18	14	4	75	52	23	230	125	105	12	9	3
JULAHA ...	635,044	345,292	289,752	187	109	78	701	436	265	1,709	940	769	53	37	16
KACHMI ...	399	245	154	3	2	1	1	1
KAHUT ...	10,648	5,566	5,082	4	3	1	9	7	2	12	4	8	2	1	1
KAKKBAI ...	16,445	8,490	7,955	4	4	...	9	5	4	33	8	25
KALAL ...	32,261	17,823	14,438	16	15	1	50	38	12	61	33	28	1	1	...
KAMANGAR ...	1,779	946	833	2	2	3	2	1
KAMBOH ...	172,434	95,004	77,430	30	20	10	125	86	39	398	228	170	8	6	2
KANCHAN ...	5,979	2,437	3,542	1	...	1	1	...	1
KANERA ...	2,825	1,580	1,245	3	2	1
KANET ...	403,815	207,202	196,613	74	43	31	738	409	329	634	296	338	461	313	148
KANJAR ...	2,492	1,234	1,258	7	3	4	6	4	2	24	11	13	1	...	1
KASHMIRI ...	178,241	95,891	82,350	33	23	10	171	98	73	430	219	211	17	11	6
KATHIA ...	82	40	42	1	...	1
KAYASTH ...	13,374	7,477	5,897	9	5	4	5	4	1	21	14	7
KHALSA ...	16,610	10,481	6,129	1	1	...	2	...	2	26	19	9
KHANZADA ...	3,662	2,001	1,661	7	5	2	12	5	7
KHARRAL ...	34,655	18,650	16,005	15	10	5	28	15	13	48	24	24	2	1	1
KHATIK ...	23,081	12,855	10,226	11	7	4	34	9	25
KHATRI ...	432,727	238,707	194,020	133	97	36	253	145	108	937	545	392	25	20	5
KHATTAR ...	14,817	7,733	7,084	2	1	1	16	14	2	23	14	9
KHOJA ...	62,869	33,335	29,534	21	13	8	73	56	17	252	137	115	4	3	1
KHOKHAR ...	59,956	32,666	27,290	12	5	7	55	35	20	128	59	69	3	1	2
KORI ...	18,050	11,578	6,472	2	1	1	5	3	2	11	8	3
KUMHAR ...	550,450	299,738	250,712	120	69	51	563	362	201	1,656	890	766	50	32	18
KUNJRA ...	4,505	2,458	2,047	1	1	...	1	1	...	10	8	2
LABANA ...	57,805	31,330	26,475	21	15	6	62	45	17	130	64	66	1	...	1
LILARI ...	31,540	17,007	14,533	8	2	6	41	28	13	70	41	29	8	5	3
LODHA ...	9,413	5,159	4,254	3	3	...	4	3	1	13	6	7
LOHAR ...	323,477	176,191	147,286	66	42	24	375	220	155	777	447	330	66	44	22
MACHHI ...	279,666	152,562	127,104	79	54	25	226	129	97	800	373	427	20	15	5
MAHAJAN ...	28,121	15,004	13,117	13	7	6	31	19	12	46	25	21	6	5	1
MAHTAM ...	81,811	43,602	38,209	13	11	2	52	38	14	129	78	51	2	...	2
MALI ...	103,642	57,326	46,316	23	19	4	43	28	15	232	113	119	9	8	1
MALIAR ...	89,937	47,778	42,159	27	15	12	71	35	36	139	52	87	1	...	1
MALLAH ...	77,837	41,693	36,144	28	15	13	72	50	22	210	98	112	9	7	2
MANIAR ...	7,276	3,949	3,327	6	6	...	27	24	3	35	26	9	4	4	...
MARIJA ...	1,992	1,047	945	1	...	1	2	1	1	7	...	7
MAZHABI ...	21,691	12,192	9,499	3	3	...	2	1	1	29	18	11
MEGH ...	40,448	22,210	18,235	2	2	...	49	24	25	95	60	35	2	1	1
MEO ...	130,164	69,284	60,880	23	17	6	58	23	33	500	203	297	8	8	...
MIRASI ...	227,394	122,071	105,323	68	43	25	274	180	94	896	511	385	46	33	13
MOCHI ...	419,378	228,688	190,690	132	81	51	388	260	128	1,189	647	542	23	16	7

TABLE XII A.—INFIRMITIES BY CASTES, TRIBES OR RACES—concluded.

CASTE, TRIBE OR RACE.	POPULATION DEALT WITH.			INSANE.			DEAF-MUTE.			BLIND.			LEP..		
	Persons.	Males.	Females.	Persons.	Males.	Females.	Persons.	Males.	Females.	Persons.	Males.	Females.	Persons.	Males.	Females.
1	2	3	4	5	6	7	8	9	10	11	12	13	14	15	16
MOGHAL ...	98,574	53,529	45,045	25	13	12	87	51	36	172	76	96	7	4	3
MUSSALLI ...	309,568	166,139	143,429	98	57	41	271	173	98	906	463	443	16	11	5
NÁÍ ...	350,456	192,266	158,190	87	54	33	295	195	100	1,093	580	513	25	20	5
NÁÍK ...	6,674	3,708	2,966	1	1	16	14	2	1	1	...
NAR ...	104	49	55	3	3
NAT ...	3,217	1,586	1,631	1	...	1	8	4	4	21	5	16
NIARÍA ...	2,271	1,130	1,141	4	4	...	5	2	3	1	1	...
NÚNGAR ...	9,987	5,390	4,597	2	...	2	5	2	3	8	5	3	1	...	1
OD ...	32,246	17,188	15,058	8	8	...	13	8	5	107	83	24	4	3	1
PACHÁHDA ...	32,425	16,833	15,592	1	...	1	2	2	...	15	8	7
PAKHÍWABÁ ...	4,167	2,351	1,816	2	1	1
PARÁCHÁ ...	5,830	2,028	1,802	1	1	...	4	3	1	6	3	3
PATHÁN ...	292,417	166,519	125,898	88	69	19	172	109	63	612	329	283	26	17	9
PATWÁ ...	568	339	229	2	1	1	1	1
PENJÁ ...	13,023	7,176	5,847	4	4	...	6	4	2	11	5	6
PERNÁ ...	2,246	1,199	1,047	3	...	3	2	...	2
PUJÁRÍ ...	1,014	493	521	1	...	1	2	1	1	2	...	2	4	1	3
PURBIA ...	4,647	2,922	1,725	5	2	3
QALANDAR ...	2,639	1,332	1,307	4	4
QASSÁB ...	119,826	62,898	56,928	40	26	14	90	54	36	349	159	190	6	5	1
QURESHÍ ...	70,922	37,413	33,509	21	12	9	59	37	22	145	86	59	8	7	1
RAHBÁRÍ ...	3,690	1,931	1,759	15	8	7	1	1	...
RÁJ ...	14,604	7,382	7,222	14	8	6	27	7	20	2	2	...
RÁJPÚT ...	1,635,432	898,023	737,409	405	251	154	1,435	900	535	3,560	2,033	1,527	259	201	58
RÁTHÍ ...	97,798	51,129	46,689	19	9	10	179	119	60	124	58	66	109	87	22
RÁWAT ...	15,419	8,652	6,767	4	3	1	21	14	7	27	20	7	2	1	1
RBHÁR ...	1,438	735	703	4	1	3	3	...	3	3	3	...
ROB ...	41,013	22,907	18,106	1	...	1	1	...	1	59	1	58
SAINÍ ...	112,719	63,085	49,634	11	4	7	98	52	46	214	112	102	9	9	...
SAIQALGAR ...	1,545	813	732	1	1
SANGTRÁSH ...	212	106	106	1	...	1
SÁNSÍ ...	26,990	14,863	12,127	20	11	9	57	40	17	197	127	70	2	1	1
SARRÁ ...	10,743	5,779	4,964	2	2	...	46	31	15	28	11	17	5	4	1
SATTÍ ...	19,566	9,769	9,597	8	6	2	35	24	11	22	8	14	19	14	5
SAYAD ...	247,388	131,992	115,396	61	41	20	226	139	87	661	308	353	18	14	4
SEPI ...	1,851	956	895	12	7	5	9	3	6	2	1	1
SHRIKH ...	338,873	187,378	151,495	125	79	46	266	171	95	813	427	386	26	19	7
SHORÁGAR ...	787	531	256	2	2
SIRKIBAND ...	3,354	1,816	1,536	1	1	...	2	2
SÓD ...	20,645	11,365	9,280	9	7	2	45	22	23	25	18	7	1	1	...
SUNAR ...	158,318	85,587	72,731	39	27	12	124	95	29	367	197	170	6	3	3
TARKHÁN ...	646,330	356,540	289,790	126	83	43	524	321	203	1,710	956	754	71	56	15
TÉLÍ ...	295,971	162,444	133,527	71	36	35	242	152	90	765	411	354	17	13	4
THAKKAR ...	6,982	4,051	2,931	1	1	...	52	32	20	30	15	15	4	4	...
THATHIAR ...	4,074	2,220	1,854	4	4	...	7	2	5
THORÍ ...	16,451	8,903	7,548	4	2	2	20	11	9	39	17	22	1	...	1
TURK ...	531	364	187	1	...	1	1	...	1
ULMA ...	21,003	11,179	9,824	6	4	2	27	21	6	39	24	15	2	2	...
UNSPECIFIED ...	2,127	1,241	886	568	451	117	23	19	4	119	75	44
CHRISTIANS															
EUROPEAN ...	32,278	24,406	7,872	2	2	3	3
ANGLO-INDIAN ...	3,479	1,803	1,676	11	11
INDIAN ...	163,994	90,776	73,218	40	22	18	45	33	12	278	150	128	82	42	40

TABLE XIII.
CASTE OR TRIBE.

1. Figures for Christians, Zoroastrians and Jews have been omitted from this Table as no castes are recognized in those religions. Details of Christians by nationality are available in Table XVII, and the figures for Zoroastrians and Jews are printed in Table VI.

2. Indian Christian converts generally omitted to return the name of their original caste. The few exceptions could not enable the preparation of lists of castes for that religion.

3. Where members of a caste belong to different religions, separate figures have been given for each religion, but where the numerical strength of a caste in any one religion falls below 20, the figures have been included either in the main religion of the caste, or in the total therefor, with a footnote to this effect.

4. To economise space, the following Castes have been grouped together under the head 'Minor':—

No.	Sub-Caste.	Males.	Females.	No.	Sub-Caste.	Males.	Females.
1	2	3	4	1	2	3	4
	Total Minor ...	579	399	12	Lánbá ...	4	...
1	Attár ...	4	...	13	Lonpá ...	69	26
2	Baráh ...	2	...	14	Makh ...	1	1
3	Bári ...	64	37	15	Maráthá ...	51	34
4	Barográ ...	22	18	16	Márwári ...	27	16
5	Bhumaj ...	2	...	17	Murái ...	17	14
6	Bisáti ...	49	64	18	Qarol ...	10	7
7	Chinigar ...	13	8	19	Ramiyá ...	38	41
8	Gándhi ...	21	21	20	Sewak ...	7	3
9	Jád ...	44	18	21	Shidi ...	15	8
10	Jobá ...	1	...	22	Singikat ...	47	28
11	Kikan ...	17	17	23	Sodhán ...	54	38

5. The excess of figures given in this Table over those of Tables IX, XIV and XVI, is due to the fact that in the course of classification the figures for various sub-castes and synonyms returned in the Enumeration books as castes, have been added to the main castes. A complete list of all such names will appear in the Administrative Volume.

6. A few, such as Gázipuriá, Rab, Habshí, Lámazhab, Mahábat, Rathbáh, Sehjdhári, Zindkalián, &c., &c., whose proper classification appeared after enquiries to be uncertain, have been grouped together as "Unspecified."

TABLE XIII.—CASTE

Serial No.	DISTRICT OR STATE.	TOTAL .			ABDĀL.		AGĀRI (AGĪR).		AHEKĪ (HERĪ).							
		Persons.	Males.	Females.	Muhamma- dan.		Hindu.		Hindu.		Sikh.		Muhammadan		Total.	
					Males.	Females.	Males.	Females.	Males.	Females.	Males.	Females.	Males.	Females.	Males.	Females.
1	2	3	4	5	6	7	8	9	10	11	12	13	14	15	16	
	PUNJAB ...	23,987,292	13,197,576	10,789,716	234	233	1,574	1,453	8,868	7,508	551	434	1,004	820	10,423	8,762
	BRITISH TERRITORY	19,776,170	10,875,634	8,900,536	135	129	1,564	1,439	6,957	5,804	6	4	1	5	6,964	5,813
	DELHI DIVISION ...	4,156,924	2,279,889	1,877,035	1,493	1,384	6,935	5,790	6	4	1	5	6,942	5,799
1	Hissar ...	804,598	438,300	366,298	6	3	5,905	4,921	6	4	5,911	4,925
2	Rohtak ...	541,155	291,088	250,067	118	95	16	26	16	26
3	Gurgaon ...	642,386	342,107	300,279	368	297	265	262	1	...	266	262
4	Delhi ...	651,830	360,040	291,790	998	989
5	Karnal ...	798,867	437,189	361,678	3	...	395	314	395	314
6	Ambala ...	682,453	388,201	294,252	328	267	5	...	328	272
7	Simla ...	35,635	22,964	12,671	26	26	...
	JULLUNDUR DIVISION ...	3,957,688	2,177,678	1,780,010	128	129	12	7	12	7
8	Kangra ...	769,998	400,900	369,098	92	81	12	7	12	7
9	Hoshiarpur ...	915,591	499,817	415,774	36	48
10	Jullundur ...	799,498	448,076	351,422
11	Ludhiana ...	516,304	293,052	223,252
12	Ferozepore ...	956,297	535,833	420,464
	LAHORE DIVISION ...	4,541,575	2,556,763	1,984,812	5	...	8	7	10	7	10	7
13	Lahore ...	1,014,155	582,373	431,782	8	7	10	7	10	7
14	Amritsar ...	875,917	493,873	382,044	5
15	Gurdaspur ...	813,334	456,361	357,023
16	Sialkot ...	930,916	514,915	416,001
17	Gujranwala ...	907,203	509,241	397,062
	RAWALPINDI DIVISION ...	3,334,124	1,782,852	1,551,272	2
18	Gujrat ...	745,064	400,255	344,809
19	Shahpur ...	678,749	372,020	306,729
20	Jhelum ...	511,120	268,337	242,783	2
21	Rawalpindi ...	539,427	290,008	249,419
22	Attock ...	515,555	272,438	246,117
23	Mianwali ...	341,209	179,794	161,415
	MULTAN DIVISION ...	3,785,859	2,078,452	1,707,407	68	48
24	Montgomery ...	534,714	292,488	242,226	9
25	Lyalpur ...	825,686	469,213	356,473
26	Jhang ...	515,325	277,011	238,314
27	Multan ...	812,366	442,889	369,477	54	48
28	Muzaffargarh ...	569,397	308,308	261,089
29	Dera Ghazi Khan ...	528,371	288,543	239,828
	NATIVE STATES ...	4,211,122	2,321,942	1,889,180	99	104	10	14	1,911	1,704	545	430	1,003	815	3,459	2,949
30	Loharu ...	18,597	9,980	8,617	6	6	6	6
31	Dujana ...	25,485	13,388	12,097
32	Pataudi ...	19,534	10,143	9,391
33	Kalsia ...	55,878	31,274	24,604	68	48	68	48
34	Nahan ...	138,483	76,026	62,457
	SIMLA HILL STATES ...	404,119	211,901	192,218	15	26	1	1	1	1
35	Jubbāl ...	24,620	13,126	11,494
36	Bashahr ...	93,161	46,190	46,971
37	Keonthal ...	46,133	24,259	21,874	1	1	1	1
38	Baghal ...	26,005	13,426	12,579
39	Bilaspur ...	93,096	50,003	43,093	15	26
40	Nalagarh ...	49,206	26,443	22,763
41	Minor Hill States ...	71,898	38,454	33,444
42	Mandi ...	181,106	93,675	87,431	22
43	Suket ...	54,926	29,013	25,913	5	11
44	Kapurthala ...	268,023	150,159	117,864
45	Malerkotla ...	71,130	40,598	30,531
46	Faridkot ...	130,288	73,831	56,457
47	Chamba ...	135,792	70,569	65,223	57	67
48	Phulkian ...	1,466,898	792,079	614,819	10	14	808	731	524	414	866	693	2,198	1,836
49	Jind ...	271,541	149,853	121,688	996	896	21	16	136	121	1,153	1,033
50	Nabha ...	248,882	139,316	109,566	32	22	1	1	33	23
51	Bahawalpur ...	780,440	430,136	350,304

* Include 8 males and 5 females Muhammadan religion.

TABLE XIII.—CASTE

Serial No.	DISTRICT OR STATE.	AROHA (ROSA).				ĀRYĀ.		ĀWĀN.		BADDUN (BADU).		BĀGRI.							
		Muham- madan.		Total.		Hindu.		Muham- madan.		Muham- madan.		Hindu.		Sikh.		Muham- madan.		Total.	
		Males.	Females.	Males.	Females.	Males.	Females.	Males.	Females.	Males.	Females.	Males.	Females.	Males.	Females.	Males.	Females.	Males.	Females.
	1	37	38	39	40	41	42	43	44	45	46	47	48	49	50	51	52	53	54
	PUNJAB	135	151	362,942	311,141	135	78	226,991	198,940	878	752	726	450	14	13	14	45	754	508
	BRITISH TERRITORY	119	66	327,487	282,271	135	78	224,100	196,811	703	615	726	450	14	13	14	45	754	508
	DELHI DIVISION	8	9	2,946	2,592	398	48	6	12
1	Hissar	...	8	2,464	2,179	6
2	Rohtak	214	204	1
3	Gurgaon	19	9	2
4	Delhi	71	45	288	25
5	Karnal	6	6	4	4
6	Ambala	157	142	85	12	6	12
7	Simla	15	7	14	5
	JULLUNDUR DIVISION	4	1	14,388	11,574	59	58	13,118	10,077	376	317	23	17	23	17
8	Kangra	59	29	11	3
9	Hoshiarpur	240	182	4,987	3,921	19	13
10	Jullundur	361	288	7	4	6,042	4,656	199	154
11	Ludhiana	286	177	52	54	1,735	1,331	78	87
12	Ferozepore	...	4	13,442	10,898	343	166	80	63	23	17	23	17
	LAHORE DIVISION	42	26	61,717	51,022	15,454	12,037	271	258	90	82	90	82
13	Lahore	...	20	17,855	14,268	2,597	1,663	113	99	88	82	88	82
14	Amritsar	...	3	11,685	9,687	926	773	93	111
15	Gurdaspur	...	15	897	537	336	284	55	37
16	Sialkot	8,964	8,001	11,010	8,738	10	11
17	Gujranwala	...	4	22,316	18,529	585	579	2	2
	RAWALPINDI DIVISION	7	17	72,123	66,869	3	...	189,091	170,422	10	...	13	3	14	44	27	47
18	Gujrat	...	3	15,565	14,717	8,339	7,663
19	Shahpur	24,443	22,610	34,450	31,478	13	3	14	27	27	30
20	Jhelum	...	4	4,768	4,350	26,685	24,851	10
21	Rawalpindi	3,752	2,691	21,438	18,543
22	Attock	6,404	5,993	87,276	78,355	17	...	17
23	Mianwali	17,191	16,508	3	...	10,903	9,532
	MULTAN DIVISION	58	13	176,313	150,214	73	20	6,039	4,227	40	28	600	348	14	13	...	1	614	362
24	Montgomery	25,635	22,736	1,227	872	192	129	14	12	206	141
25	Lyallpur	...	1	18,428	11,400	...	12	1,631	1,066	40	28	113	93	1	...	113	94
26	Jhang	29,000	27,331	353	248	14	9	...	1	14	10
27	Multan	...	54	52,140	43,764	73	8	2,059	1,403	281	117	281	117
28	Muzaffargarh	27,094	23,665	140	116
29	Dera Ghazi Khan	...	3	24,016	21,318	629	522
	NATIVE STATES	16	85	35,455	28,870	2,891	2,129	175	137
30	Loharu
31	Dujana
32	Pataudi
33	Kalsia	5	4	3
34	Nahan
	SIMLA HILL STATES	6	2	3
35	Jubbah
36	Bashahr	6	2	3
37	Keonthal
38	Baghal
39	Bilaspur
40	Nalagarh
41	Minor Hill States
42	Mandi
43	Suket
44	Kapurthala	426	347	240	178	152	121
45	Malerkotla	19	15	10	13
46	Feridkot	...	3	1,551	1,312	13	1
47	Chamba	2	5
48	Phulkian	1,234	969	51	5	12	9
49	Patiala	35	24
50	Jind	...	1	204	103	19	2	9	7
51	Nabha
	Bahawalpur	...	15	31,971	26,092	2,547	1,930	2

* Includes 4 Hindu males.

† Include 8 males, 4 females (Jain).

BAHRUPA.		BAHTI.		BAIKAL.		BANGALI.																			
Hindu.	Sikh.	Total.	Hindu.	Sikh.	Total.	Hindu.	Muham- madan.	Total.																	
Males.	Females.	Males.	Females.	Males.	Females.	Males.	Females.	Males.	Females.																
55	55	56	57	58	59	60	61	62	63	64	65	66	67	68	69	70	71	72	73	74	75	76	77	78	
46	44	382	346	438	390	245	124	46	43	292	168	16,207	11,499	551	170	16,759	11,689	358	290	94	29	382	319		
24	18	29	17	87	53	87	53	12,671	9,303	12	10	12,683	9,313	151	93	151	93
23	18	23	13	25	38	25	53	1,495	1,087	12	10	1,507	1,097
1	1	2,779	2,047	2,779	2,047
...	2,807	2,258	2,807	2,258
...	2,866	2,190	2,866	2,190
...	532	326	532	326
...	13	14	13	14
24	8	39	25	63	50	90	65	46	43	137	109	2,113	1,477	47	11	2,160	1,488	169	159	22	20	191	179		
8	6	8	6	344	320	344	320
16	15	16	15	304	178	304	178
...	497	278	497	278
...	158	133	158	133
...	291	149	291	149
...	182	39	183	39
...	96	17	100	17
...	48	8	48	8
...	19	7	19	7
...	10	20	10	20
...	36	22	36	22
...	28	22	28	22
...	5,550	3,658	190	123	5,770	3,781	231	178	4	...	239	180		
...	83	64	83	64
...	105	65	105	65
...	41	18	41	18
...	70	38	70	38
...	152	151	152	151
...	22	22	22	22
...	34	31	34	31
...	95	56	95	56
...	16	9	16	9
...	18	9	18	9
...	11	2	11	2
...	13	2	13	2
...	28	10	28	10
...	16	16	16	16
...	44	68	44	68
...	40	40	40	40
...	28	10	28	10
...	11	2	11	2
...	13	2	13	2
...	22	22	22	22
...	34	31	34	31
...	95	56	95	56
...	16	9	16	9
...	18	9	18	9
...	11	2	11	2
...	13	2	13	2
...	28	10	28	10
...	16	16	16	16
...	44	68	44	68
...	40	40	40	40
...	28	10	28	10
...	11	2	11	2
...	13	2	13	2
...	22	22	22	22
...	34	31	34	31
...	95	56	95	56
...	16	9	16	9
...	18	9	18	9
...	11	2	11	2
...	13	2	13	2
...	28	10	28	10
...	16	16	16	16
...	44	68	44	68
...	40	40	40	40
...	28	10	28	10
...	11	2	11									

TABLE XIII.—CASTE

Serial No.	DISTRICT OR STATE.	BANIA.															
		AGGARWÁL.										SARALÍA.					
		Hindu.		Sikh.		Muham- madan.		Jain.		Total.		Hindu.		Sikh.		Total.	
		Males.	Females.	Males.	Females.	Males.	Females.	Males.	Females.	Males.	Females.	Males.	Females.	Males.	Females.	Males.	Females.
	1	79	80	81	82	83	84	85	86	87	88	89	90	91	92	93	94
	PUNJAB ...	184,604	156,164	1,092	837	10	...	16,471	14,433	202,186	171,436	4,165	3,176	63	38	4,236	3,220
	BRITISH TERRITORY	127,226	108,273	234	121	9	...	14,228	12,520	141,706	120,916	3,438	2,596	58	37	3,504	2,639
	DELHI DIVISION ...	105,132	91,767	30	10	13,212	11,676	118,376	103,454	3,438	2,596	58	37	3,504	2,639
1	Hissar ...	26,311	23,394	8	6	2,342	2,217	23,663	25,616
2	Rohtak ...	16,072	14,516	2,318	2,051	18,390	16,567
3	Gurgaon ...	13,174	11,773	1,462	1,396	14,636	13,169
4	Delhi ...	19,043	15,979	3,975	3,416	23,018	19,395
5	Karnal ...	21,992	19,265	4	2	2,238	1,915	24,234	21,182	32	24	32	24
6	Ambala ...	8,160	6,688	18	2	848	681	9,016	7,371	3,394	2,572	58	37	3,460	2,615
7	Simla ...	390	152	29	...	419	152	12	12	...
	JULLUNDUR DIVISION ...	15,333	12,441	197	109	2	...	792	697	16,324	13,247
8	Kangra ...	132	57	2	...	134	57
9	Hoshiarpur ...	513	466	...	9	18	12	531	487
10	Jullundur ...	1,910	1,584	4	2	103	91	2,017	1,677
11	Ludhiana ...	3,613	2,972	22	11	305	268	3,940	3,251
12	Ferozepore ...	9,165	7,362	171	87	2	...	364	326	9,702	7,775
	LAHORE DIVISION ...	5,403	3,244	2	76	28	5,488	3,273
13	Lahore ...	3,892	1,989	68	25	3,967	2,015
14	Amritsar ...	129	65	2	...	131	65
15	Gurdaspur ...	700	565	2	6	3	708	568
16	Sialkot ...	493	465	493	465
17	Gujranwala ...	189	160	189	160
	RAWALPINDI DIVISION ...	512	339	...	2	7	...	57	43	576	384
18	Gujrat ...	19	13	7	4	26	17
19	Shahpur ...	62	23	62	23
20	Jhelum ...	45	40	45	40
21	Rawalpindi ...	377	250	...	2	7	...	46	35	430	287
22	Attock ...	9	12	4	4	13	16
23	Mianwali	1	1
	MULTAN DIVISION ...	846	482	5	91	76	942	558
24	Montgomery ...	115	60	7	5	122	65
25	Lyalpur ...	521	251	1	31	27	553	278
26	Jhang ...	10	13	4	...	14	13
27	Multan ...	158	121	4	49	44	211	165
28	Muzaffargarh ...	22	19	22	19
29	Dera Ghazi Khan ...	20	18	20	18
	NATIVE STATES ...	57,378	47,891	858	716	1	...	2,243	1,913	60,480	50,520	727	580	5	1	732	581
30	Loharu ...	459	446	459	446
31	Dujana ...	862	860	862	860
32	Pataudi ...	430	390	40	42	470	432
33	Kalsia ...	859	666	2	3	85	75	946	744	234	208	234	208
34	Nahan ...	562	418	28	20	590	438
	SIMLA HILL STATES ...	201	81	201	81	15	15	...
35	Jubbals
36	Bashahr ...	41	6	41	6
37	Keonthal ...	10	10
38	Baghal ...	24	6	24	6
39	Bilaspur ...	5	2	5	2
40	Nalagarh ...	26	10	26	10
41	Minor Hill States ...	95	57	95	57	15	15	...
42	Mandi ...	5	10	1	1	6	11
43	Suket ...	1	1	1	1
44	Kapurthala ...	407	297	1	1	9	4	418	301
45	Malerkotla ...	527	386	255	196	782	582
46	Faridkot ...	1,844	1,382	8	6	21	8	1,873	1,396
47	Chamba	2	3	2	3
48	Phulkian ...	35,575	29,562	726	604	1,221	1,073	37,522	31,239	478	372	5	1	483	373
49	Jind ...	8,467	7,450	3	2	557	463	9,027	7,915
50	Nabha ...	6,847	5,713	114	101	24	28	6,985	5,847
51	Bahawalpur ...	332	224	4	336	224

* Include 9 males, 2 females (Budh).

† Include 8 males, 6 females (Jain).

Serial No.	BASTARA.		Total.		UNSPECIFIED.		BANIA.		KHAM-DEWAL.		MAHESRI.		OSWAL.	
	Males.	Females.	Males.	Females.	Males.	Females.	Males.	Females.	Males.	Females.	Males.	Females.	Males.	Females.
95	115	116	220	488	86	120	652	471	110	109	107	108	109	97
96	115	114	220	488	120	108	652	471	110	108	107	108	109	96
97	115	115	220	488	113	114	220	488	111	111	106	106	105	97
98	115	115	220	488	113	114	220	488	111	111	106	106	105	98
99	115	115	220	488	113	114	220	488	111	111	106	106	105	99
100	115	115	220	488	113	114	220	488	111	111	106	106	105	100
101	115	115	220	488	113	114	220	488	111	111	106	106	105	101
102	115	115	220	488	113	114	220	488	111	111	106	106	105	102
103	115	115	220	488	113	114	220	488	111	111	106	106	105	103
104	115	115	220	488	113	114	220	488	111	111	106	106	105	104
105	115	115	220	488	113	114	220	488	111	111	106	106	105	105
106	115	115	220	488	113	114	220	488	111	111	106	106	105	106
107	115	115	220	488	113	114	220	488	111	111	106	106	105	107
108	115	115	220	488	113	114	220	488	111	111	106	106	105	108
109	115	115	220	488	113	114	220	488	111	111	106	106	105	109
110	115	115	220	488	113	114	220	488	111	111	106	106	105	110
111	115	115	220	488	113	114	220	488	111	111	106	106	105	111
112	115	115	220	488	113	114	220	488	111	111	106	106	105	112
113	115	115	220	488	113	114	220	488	111	111	106	106	105	113
114	115	115	220	488	113	114	220	488	111	111	106	106	105	114
115	115	115	220	488	113	114	220	488	111	111	106	106	105	115
116	115	115	220	488	113	114	220	488	111	111	106	106	105	116
117	115	115	220	488	113	114	220	488	111	111	106	106	105	117
118	115	115	220	488	113	114	220	488	111	111	106	106	105	118
119	115	115	220	488	113	114	220	488	111	111	106	106	105	119
120	115	115	220	488	113	114	220	488	111	111	106	106	105	120
121	115	115	220	488	113	114	220	488	111	111	106	106	105	121
122	115	115	220	488	113	114	220	488	111	111	106	106	105	122
123	115	115	220	488	113	114	220	488	111	111	106	106	105	123
124	115	115	220	488	113	114	220	488	111	111	106	106	105	124
125	115	115	220	488	113	114	220	488	111	111	106	106	105	125
126	115	115	220	488	113	114	220	488	111	111	106	106	105	126
127	115	115	220	488	113	114	220	488	111	111	106	106	105	127
128	115	115	220	488	113	114	220	488	111	111	106	106	105	128
129	115	115	220	488	113	114	220	488	111	111	106	106	105	129
130	115	115	220	488	113	114	220	488	111	111	106	106	105	130
131	115	115	220	488	113	114	220	488	111	111	106	106	105	131
132	115	115	220	488	113	114	220	488	111	111	106	106	105	132
133	115	115	220	488	113	114	220	488	111	111	106	106	105	133
134	115	115	220	488	113	114	220	488	111	111	106	106	105	134
135	115	115	220	488	113	114	220	488	111	111	106	106	105	135
136	115	115	220	488	113	114	220	488	111	111	106	106	105	136
137	115	115	220	488	113	114	220	488	111	111	106	106	105	137
138	115	115	220	488	113	114	220	488	111	111	106	106	105	138
139	115	115	220	488	113	114	220	488	111	111	106	106	105	139
140	115	115	220	488	113	114	220	488	111	111	106	106	105	140
141	115	115	220	488	113	114	220	488	111	111	106	106	105	141
142	115	115	220	488	113	114	220	488	111	111	106	106	105	142
143	115	115	220	488	113	114	220	488	111	111	106	106	105	143
144	115	115	220	488	113	114	220	488	111	111	106	106	105	144
145	115	115	220	488	113	114	220	488	111	111	106	106	105	145
146	115	115	220	488	113	114	220	488	111	111	106	106	105	146
147	115	115	220	488	113	114	220	488	111	111	106	106	105	147
148	115	115	220	488	113	114	220	488	111	111	106	106	105	148
149	115	115	220	488	113	114	220	488	111	111	106	106	105	149
150	115	115	220	488	113	114	220	488	111	111	106	106	105	150
151	115	115	220	488	113	114	220	488	111	111	106	106	105	151

* Includes 1 Sikh and 5 Jain males.
 † Include 5 Sikh males.
 ‡ Include 8 males, 5 females (Munhammadan).

TABLE XIII.—CASTE

Serial No.	DISTRICT OR STATE.	BAZÍGAR.								BELDAR.						BHÁ			
		Hindu.		Sikh.		Muham- madan.		Total.		Hindu.		Muham- madan.		Total.		Hindu.		Sikh.	
		Males.	Females.	Males.	Females.	Males.	Females.	Males.	Females.	Males.	Females.	Males.	Females.	Males.	Females.	Males.	Females.	Males.	Females.
1	PUNJAB ...	153	154	155	156	157	158	159	160	161	162	163	164	165	166	167	168	169	170
	PUNJAB ...	13,564	11,199	2,468	2,256	3,599	3,268	19,631	16,723	168	130	346	452	514	585	1,142	1,035	626	603
	BRITISH TERRITORY	12,092	9,982	1,398	1,355	2,825	2,573	16,315	13,910	168	130	346	452	514	585	956	928	605	584
	DELHI DIVISION ...	2,344	1,846	304	326	1,038	906	3,686	3,078	155	128	155	131	15	9
1	Hissar ...	768	464	122	115	63	40	953	619	155	128	155	128
2	Rohtak ...	8	16	152	74	180	90
3	Gurgaon ...	65	66	131	117	196	183
4	Delhi ...	12	8	123	93	135	101	12	8
5	Karnal ...	1,128	957	106	75	308	285	1,542	1,317
6	Ambala ...	363	335	76	136	261	297	700	768	1
7	Simla	3	3
	JULLUNDUR DIVISION.	2,092	1,298	573	518	343	264	3,008	2,080	1	...	1	...	711	772	33	13
8	Kangra ...	926	144	79	59	1,005	203	7
9	Hoshiarpur ...	51	48	51	48	45	52
10	Jullundur ...	251	263	104	92	68	77	423	432	1	...	1	...	507	608	17	10
11	Ludhiana ...	196	204	137	151	1	1	334	356	142	108	3	2	...
12	Ferozepore ...	668	639	332	275	195	127	1,195	1,041	10	9	13	1	...
	LAHORE DIVISION.	1,802	1,433	217	196	179	159	2,198	1,788	10	...	345	452	355	452	155	112	191	204
13	Labore ...	572	527	150	135	2	3	724	665	216	304	216	304	83	21	36	11
14	Amritsar ...	243	237	24	24	267	261	16	56	152	193	...
15	Gurdaspur ...	53	78	53	76	10	...	129	148	139	148	56	35	1	...
16	Sialkot ...	372	159	372	159	2	...
17	Gujranwala ...	562	434	43	37	177	156	782	627
	RAWALPINDI DIVISION.	1,448	1,292	1	...	916	870	2,365	2,162	3	2	3	2	24	...	33	21
18	Gujrat ...	154	137	63	39	217	170	8	...	2
19	Shahpur ...	1,282	1,146	1	...	1	...	1,284	1,146	3	2	3	2	4
20	Jhelum ...	10	171	168	181	168	5	9	...
21	Rawalpindi	634	602	634	602	12	...	19	10	...
22	Attock	47	61	47	61	7	2
23	Mianwali ...	2	9	2	9
	MULTAN DIVISION.	4,406	4,113	303	315	349	374	5,058	4,602	51	35	348	346
24	Montgomery ...	1,783	1,712	121	129	1,904	1,841	10	9
25	Lyallpur ...	2,248	2,020	179	186	10	9	2,437	2,215	16	9	145	156	...
26	Jhang ...	220	203	1	221	203	1
27	Multan ...	155	178	114	195	269	373	15	11	183	175	...
28	Muzaffargarh	211	157	211	157	9	6	13	13	...
29	Dera Ghazi Khan	2	...	14	13	16	13	7	2	...
	NATIVE STATES ...	1,472	1,217	1,070	901	774	695	3,316	2,813	186	107	21	19	...
30	Loharu	1	7	1	7
31	Dujana	6	3	6	3
32	Pataudi
33	Kalsia ...	58	48	19	19	77	67	5	3
34	Nahan	13	6	13	6	1
	SIMLA HILL STATES ...	11	11	11	11	3
35	Jubbals
36	Bashahrs	1
37	Keonthals
38	Baghals	2
39	Bilaspurs
40	Nalagarhs ...	11	11	11	11
41	Minor Hill States
42	Mandi
43	Suket	2	2	2	2
44	Kapurthala ...	27	23	10	22	2	8	39	53	4	3
45	Malerkotla ...	16	13	16	13	5
46	Faridkot ...	90	52	61	49	89	60	240	161
47	Chamba
48	Phulkian States. { Patiala ...	529	463	847	713	17	9	1,393	1,185	103	48	11	7	...
49	{ Jind ...	89	70	66	49	8	6	163	125	6	5
50	{ Nabha ...	293	203	85	67	378	270	60	47	10	12	...
51	Bahawalpur ...	359	334	1	1	617	575	977	910

* Include 3 Sikh females.

TABLE XIII.—CASTE

Serial No.	DISTRICT OR STATE	BHARHUNJĀ.						BHĀT (RĀI, BHĀTRĀ).								BHĀ	
		Hindu.		Muham- madan.		Total.		Hindu.		Sikh.		Muham- madan.		Total.		Hindu.	
		Males.	Females.	Males.	Females.	Males.	Females.	Males.	Females.	Males.	Females.	Males.	Females.	Males.	Females.	Males.	Females.
	1	197	198	199	200	201	202	203	204	205	206	207	208	209	210	211	212
	PUNJAB ...	2,676	2,124	669	548	3,345	2,672	17,659	15,091	1,220	1,623	792	732	* 19,678	* 17,452	7,372	6,396
	BRITISH TERRITORY	2,439	1,921	516	410	2,955	2,331	6,807	5,844	1,200	1,604	553	415	8,567	7,869	6,947	6,097
	DELHI DIVISION ...	2,214	1,731	496	402	2,710	2,133	2,608	2,205	5	...	147	110	2,760	2,315	25	23
1	Hissar ...	174	143	40	35	214	178	985	772	90	64	1,075	836	2	6
2	Rohtak ...	571	354	571	354	87	83	20	17	1,07	100
3	Gurgaon ...	353	316	1	1	354	317	289	235	19	14	308	249
4	Delhi ...	464	339	464	339	271	230	271	260	22	16
5	Karnal ...	419	388	271	234	690	622	653	555	5	...	7	5	665	560
6	Ambala ...	230	191	184	132	414	323	320	299	11	10	331	309	1	1
7	Simla ...	3	3	...	3	1	3	1
	JULLUNDUR DIVISION ...	105	64	1	2	106	66	2,697	2,383	43	41	170	99	2,917	2,529	12	8
8	Kangra	939	854	16	21	962	881
9	Hoshiarpur ...	17	14	17	14	1,048	990	36	33	1,084	1,023
10	Jullundur ...	8	6	8	6	28	16	...	1	6	4	34	21	8	7
11	Ludhiana ...	18	1	1	2	19	3	41	17	41	17
12	Ferozepore ...	62	43	62	43	641	506	7	7	148	74	796	587	4	1
	LAHORE DIVISION ...	105	99	19	6	124	105	711	587	799	1,201	86	82	1,596	1,870	2,686	2,172
13	Lahore ...	64	61	6	4	70	65	23	23	83	59	6	4	112	86	248	152
14	Amritsar ...	39	38	39	38	130	116	3	3	36	24	169	143	218	274
1	Gurdaspur	525	412	111	84	7	9	643	505
1	Sialkot	8	1	8	1	30	33	574	1,035	22	15	626	1,083	1,946	1,599
17	Gujranwala ...	2	...	5	1	7	1	3	28	20	15	30	46	53	274	147	...
	RAWALPINDI DIVISION ...	12	25	12	25	221	207	312	309	75	70	608	586	1,881	1,718
18	Gujrat	40	47	67	72	21	11	128	130	450	417
19	Shahpur ...	11	3	11	3	29	17	7	4	12	12	48	33	818	737
20	Jhelum	23	26	52	39	6	22	81	87	97	83
21	Rawalpindi	22	22	6	12	181	192	28	18	215	222	99	55
22	Attock ...	1	1	...	69	64	5	2	8	7	82	73	229	232
23	Mianwali	54	41	54	41	188	194
	MULTAN DIVISION ...	3	2	3	2	570	462	41	53	75	54	686	568	2,343	2,176
24	Montgomery	114	80	6	6	55	41	175	127	3	8
25	Lyallpur	30	29	26	39	6	9	62	77	271	182
26	Jhang	18	19	4	5	10	3	32	27	191	318
27	Multan	106	70	106	70	1,311	1,169
28	Muzaffargarh	170	187	5	3	175	190	360	289
29	Dera Ghazi Khan ...	3	2	3	2	132	77	4	1	136	78	207	210
	NATIVE STATES ...	237	203	153	138	390	341	10,852	9,247	20	19	239	317	11,111	9,583	425	299
20	Loharu	2	2	224	298	226	300
31	Dujana ...	5	9	5	9
32	Palandi ...	15	8	15	8	16	9	16	9
33	Kalsia ...	17	12	60	59	77	71	36	30	8	5	44	35
34	Nahan ...	3	3	...	9,747	8,343	9,747	8,343
	SIMLA HILL STATES	3	3	88	61	88	61
35	{ Jubbal
36	{ Bashahr	2	2
37	{ Keonthal
38	{ Baghal	11	19	11	19
39	{ Bilaspur
40	{ Nalagarh	40	15	40	15
41	{ Minor Hill States	3	3	35	27	35	27
42	Mandi	11	8	11	8
43	Suket
44	Kapurthala ...	15	17	15	17	4	4	6	7	10	11	3	2
45	Malerkotla	12	3	12	3
46	Faridkot ...	12	14	12	14	11	8	11	8	4	1
47	Chamba	127	114	8	15	135	129
48	Phulkian { Patiala ...	60	66	82	61	142	127	398	318	1	7	7	4	406	329	5	2
49	States. { Jind ...	89	63	89	63	177	142	177	142	1	3
50	{ Nabha ...	21	11	11	18	32	29	21	24	21	24
51	Bahawalpur	202	181	5	207	181	412	291

* Include 7 males, 6 females (Budh).

OR TRIBE—continued.

TIA.				BHATIARA.		BHATRA.				BRIL.		BHOJKI.				BILOCH.		BISHNOI.		Serial No.					
Sikh.		Total.		Muham- madan.		Hindu.		Sikh.		Total.		Hindu.		Muham- madan.		Total.		Muhammadan.			Hindu.				
Males.	Females.	Males.	Females.	Males.	Females.	Males.	Females.	Males.	Females.	Males.	Females.	Males.	Females.	Males.	Females.	Males.	Females.	Males.	Females.		Males.	Females.			
213	214	215	216	217	218	219	220	221	222	223	224	225	226	227	228	229	230	231	232	233	234	235	236		
4,489	3,762	11,882	10,165	4,118	3,812	157	163	315	301	473	465	105	129	630	561	181	179	811	740	289,611	242,888	10,509	8,907		
4,485	3,758	11,453	9,862	3,875	3,611	119	102	302	296	422	399	74	111	526	461	178	175	704	636	245,140	206,889	9,818	8,398		
2	...	27	23	1,224	980	3	3	...	69	95	2	2	...	4,521	3,897	9,682	8,251		
...	...	2	6	70	63	755	676	9,653	8,251	1	
...	284	181	1,169	1,053	1	...	2	
...	332	292	1,101	1,047	3	
...	...	22	16	193	149	45	75	547	484	4	
...	141	140	20	20	753	589	28	...	5	
2	...	3	1	204	155	3	3	...	4	...	2	2	...	196	48	6	
...	7	
5	8	17	16	55	38	107	84	5	4	113	89	...	9	524	461	43	45	567	506	1,886	1,631	82	125		
4	7	4	7	524	461	524	461	9	3	8	
...	5	1	5	1	33	20	9	
1	1	9	8	19	7	94	79	94	79	43	45	43	45	143	96	10	
...	33	31	8	4	5	...	13	4	58	50	11	
...	...	4	1	3	4	1	5	...	9	1,643	1,462	82	125	12	
1,294	1,030	3,985	3,205	...	15	8	10	80	143	88	153	1	135	130	135	130	5,098	4,353	1	1		
140	21	393	176	...	15	10	82	10	82	1	52	50	52	50	2,665	2,260	13	
83	41	301	315	83	80	83	80	445	412	14	
...	33	35	33	35	68	54	15	
710	649	2,656	2,248	72	26	16	
361	319	635	466	8	10	37	26	45	36	1,848	1,801	1	1	17	
2,836	2,468	4,733	4,187	7	10	1	8	37	18	38	26	17,256	15,432		
2,273	2,076	2,723	2,493	7	10	1	8	12	3	13	11	330	337	18	
286	215	1,104	952	25	15	25	15	7,446	6,215	19	
5	2	102	85	1,049	929	20	
96	39	211	95	98	72	21	
164	133	393	365	500	475	22	
12	3	200	197	7,833	7,404	23	
348	252	2,691	2,431	2,589	2,568	180	131	180	131	4	7	216,379	181,576	53	21		
...	...	3	6	7	14	8	...	8	...	4	5	10,033	8,034	1	...	24	
150	72	421	257	18	24	87	31	87	31	8,910	8,025	52	21	25	
53	52	244	370	10,484	9,128	26	
130	111	1,441	1,280	44	40	85	100	85	100	...	2	16,321	13,273	27	
15	17	375	306	1,723	1,525	55,170	47,707	28	
...	...	207	210	797	965	115,461	95,409	29	
4	4	429	303	243	201	38	61	13	5	51	66	31	18	104	100	3	4	107	104	44,471	35,999	691	509		
...	2	4	4	3	30
...	14	9	2	12	31
...	20	21	1	3	32
...	16	12	33
...	1	34
...	12	13	14	...	13	14	104	100	104	100	
...	35
...	36
...	37
...	12	79	70	79	70	38
...	13	14	13	14	39
...	40
...	41
...	42
...	43
...	...	3	2	9	7	3	4	3	4	12	7	44	
...	5	3	45
...	...	4	1	221	205	1	2	46
...	7	3	47
4	4	9	6	185	134	24	47	13	5	37	52	588	423	5	...	48	
...	...	1	3	22	21	1	1	173	155	2	1	49
...	5	5	93	68	50	
...	...	412	291	17	6	43,348	35,105	683	506	51	

* Include 2 Hindu males and 16 Hindu and 1 Sikh females.
 † Include 9 males and 7 females (Sikh) and 3 males, 3 females (Muhammadan).
 ‡ Include 14 males, 4 females (Muhammadan) and 7 males, 3 females (Jain).
 § Include 1 male and 1 female (Jain).

TABLE XIII.—CASTE

Serial No.	DISTRICT OR STATE.	BODLÁ.		BOHRA.				BOT.		BĀBĀ.							
		Muham- madan.		Hindu.		Muham- madan.		Total.		Budh.		Hindu.		Sikh.		Muham- madan.	
		Males.	Females.	Males.	Females.	Males.	Females.	Males.	Females.	Males.	Females.	Males.	Females.	Males.	Females.	Males.	Females.
	1	237	238	239	240	241	242	243	244	245	246	247	248	249	250	251	252
	PUNJAB	1,528	1,384	1,921	1,686	68	76	1,989	1,762	298	300	556,498	451,817	5,325	3,740	178	146
	BRITISH TERRITORY	1,473	1,343	382	338	68	76	450	414	412,452	333,005	4,378	3,080	126	106
	DELHI DIVISION	307	315	371	317	371	317	163,386	130,733	228	146	99	80
1	Hissar	307	312	22,420	17,940	9	4
2	Rohtak	28,900	24,088
3	Gurgaon	23,120	20,044
4	Delhi	122	105	122	105	32,201	25,019	46	27
5	Karnal	216	184	216	184	34,724	28,690	48	26	2	...
6	Ambala	...	3	4	2	4	2	19,750	14,184	125	89	97	80
7	Simla	29	26	29	26	2,271	818
	JULLUNDUR DIVISION	660	529	9	21	4	...	13	21	131,822	115,362	489	372	5	20
8	Kangra	8	21	4	...	12	21	56,043	52,270	10	8	5	20
9	Hoshiarpur	1	1	40,338	35,671	227	194
10	Jullundur	1	12	14,748	12,075	84	58
11	Ludhiana	10,522	8,132	69	37
12	Ferozepore	659	517	10,171	7,214	99	75
	LAHORE DIVISION	6	22	3	1	3	1	77,531	57,023	1,221	734	9	...
13	Lahore	6	3	14,997	8,346	271	150	1	...
14	Amritsar	17,052	12,518	356	197	8	...
15	Gurdaspur	20,633	16,964	109	93
16	Sialkot	3	1	3	1	15,366	12,336	163	98
17	Gujranwala	...	19	9,483	6,859	322	196
	RAWALPINDI DIVISION	61	75	61	75	22,871	18,465	2,085	1,567	3	6
18	Gujrat	4,337	3,561	149	114
19	Shahpur	3,568	2,613	76	50	3	6
20	Jhelum	3,700	3,251	211	196
21	Rawalpindi	61	75	61	75	8,251	6,530	1,396	999
22	Attock	1,659	1,326	244	202
23	Mianwali	1,356	1,184	9	6
	MULTAN DIVISION	500	477	2	2	16,842	11,372	355	261	10	...
24	Montgomery	495	465	2,105	1,354	105	84	2	...
25	Lyallpur	5,284	2,638	170	112
26	Jhang	3,407	2,924	28	28
27	Multan	2	2	3,516	2,408	45	32
28	Muzaffargarh	1,643	1,315	1	1
29	Dera Ghazi Khan	5	12	887	733	6	4	8	...
	NATIVE STATES	55	41	1,539	1,348	1,539	1,348	298	300	144,046	118,812	947	660	52	40
30	Lohara	704	598
31	Dujana	1,260	1,120
32	Pataudi	1,233	1,086
33	Kalsia	1,404	1,090	17	3
34	Nahan	1,483	914	...	1
	SIMLA HILL STATES	731	606	731	606	36,202	31,617	3	2
35	Jubbāl	2,168	1,873
36	Bashahr	58	54	58	54	3,436	3,106
37	Keonthal	7	7	3,893	3,453	1
38	Baghal	243	167	243	167	3,569	3,329
39	Bilaspur	140	110	140	110	13,877	12,128
40	Nalagarh	42	38	42	38	2,856	2,423
41	Minor Hill States	241	237	241	237	6,403	5,305	2	2
42	Mandi	477	434	477	434	10,109	8,806
43	Suket	325	303	325	303	3,520	3,173
44	Kapurthala	8	10	4,214	3,163	50	67
45	Malerkotla	1,259	963	7	11
46	Faridkot	1,954	1,427	22	8
47	Chamba	298	300	8,672	8,022
48	Phulkian	27	31	6	6	45,474	35,820	789	537	46	36
49	States, Patiala	15,385	12,258	15	3
50	Jind	8,803	7,146	38	25	6	4
51	Nabha	2,370	1,609	6	3

* Include 7 males, 2 females (Hindu).

† Include 2 males, 1 female (Hindu) and 1 male (Muhammadan).

OR TRIBE—continued.

Serial No.	Jain.		Total.		Hindu.		Sikh.		Mukham-madani.		Buddh.		Total.		Hindu.		Sikh.		Mukham-madani.		Total.		
	Males.	Females.	Males.	Females.	Males.	Females.	Males.	Females.	Males.	Females.	Males.	Females.	Males.	Females.	Males.	Females.	Males.	Females.	Males.	Females.	Males.	Females.	
253	
81	254	255	562,036	455,707	515,969	436,801	97,242	77,908	405,253	262	263	264	613,671	515,038	6,375	5,946	269	270	271	272	6,440	6,008	
22	3	416,882	336,194	414,798	350,555	49,174	39,578	329	189	52	61	464,356	390,174	360	361	6	28	29	384	390
13	3	163,727	131,012	211,552	186,020	13,517	10,791	51	8	227,120	196,819	98	101	28	29	98	101
10	3	22,489	17,947	36,533	31,010	2,738	2,386	20	6	39,281	33,404
...	...	28,800	24,088	25,402	22,125	1	25,410	22,125
...	...	23,121	20,044	37,567	33,750	37,568	35,750
...	...	32,247	25,046	31,835	28,673	9	...	22	31,868	28,578
...	...	34,774	28,716	37,121	31,801	636	552	37,757	32,353
...	...	19,975	14,353	44,130	36,120	10,076	7,831	54,208	43,951	13	16
...	...	2,271	818	964	641	58	22	1,922	683	85	86
7	...	133,323	115,754	153,920	128,521	30,350	25,114	40	26	184,313	153,671	248	260	6	254	260
...	...	56,058	52,298	30,325	27,938	2,966	2,255	2	1	80,566	78,164	248	255	248	255
...	...	40,666	35,865	53,156	44,488	9,337	8,140	20	13	62,593	52,641
...	...	14,832	12,133	40,295	32,744	4,543	3,645	9	7	44,330	36,406
...	...	10,538	8,169	16,161	12,071	12,071	9,871	1	28,235	22,482
...	...	10,274	7,289	13,981	10,737	4,170	3,233	8	5	18,159	13,975
...	...	78,765	57,757	24,347	18,283	852	355	101	57	52	61	25,352	18,766	3
...	...	15,272	8,496	2,356	1,129	296	68	72	37	52	61	2,776	1,295	3
...	...	17,417	12,715	668	457	131	68	799	525
...	...	20,742	17,057	13,207	10,676	120	86	7	2	13,334	10,768
...	...	15,629	12,484	4,394	3,507	124	16	2	3	4,520	3,525
...	...	9,805	7,055	3,722	2,524	181	117	15	3,323	2,650
...	...	24,959	20,038	2,125	1,331	232	145	10	2	2,367	1,379
...	...	4,486	3,675	498	289	2	500	289
...	...	3,647	2,669	931	588	220	141	10	1,151	739
...	...	3,911	3,447	34	4	5	4	48	8
...	...	9,647	7,529	484	289	4	488	271
...	...	1,903	1,528	176	70	1	176	70
...	...	1,365	1,100	2	1	3	2
...	...	17,208	11,633	20,854	16,280	4,223	3,173	127	76	25,204	19,539	1
...	...	2,212	1,438	920	423	55	30	2	977	453
...	...	6,455	2,750	19,079	15,256	4,149	3,134	81	57	23,309	18,447	1
...	...	3,435	2,952	116	65	8	2	124	67
...	...	3,561	2,440	685	486	19	9	11	4	715	493
...	...	1,644	1,316	54	49	25	13	64	49
...	...	901	737	...	11	25	24
...	...	145,054	119,513	101,171	86,446	48,068	38,326	76	84	149,315	124,859	6,025	5,585	31	33
...	...	704	598	843	774	843	774
...	...	1,260	1,120	1,193	1,080	1,193	1,060
...	...	1,086	1,166	1,166	1,171	1,166	1,171
...	...	1,421	1,093	3,790	3,212	558	405	10	4,358	3,626	1,036	850
...	...	1,483	915	2,534	2,074	410	345	2,564	2,417
...	...	36,205	31,619	12,546	11,361	250	247	2	8	12,828	11,610	3,325	3,131	31	33
...	...	2,168	1,873	26	29	28	29
...	...	3,436	3,108	20	16	20	16
...	...	3,894	3,453	582	490	2	584	492	191	219
...	...	3,569	3,329	1,899	1,392	1,399	1,362	954	945
...	...	13,877	12,138	5,375	4,858	5,378	4,875	47	46
...	...	2,856	2,423	2,881	2,625	27	38	2	2,908	2,661	1,499	1,390	2	2
...	...	6,405	5,307	2,281	1,991	250	132	2,351	2,175	411	356	29	31
...	...	10,109	8,806	5,914	5,941	5,914	5,941	747	737
...	...	3,520	3,173	1,594	1,521	1,584	1,521	917	867
...	...	4,264	3,230	2,696	2,287	1,199	884	5,947	4,825
...	...	1,273	975	2,666	2,287	1,199	910	3,197	2,855
...	...	1,976	1,435	1,261	869	466	466	15	14	1,942	1,349
...	...	8,672	8,022	2,614	2,340	28	29	2,642	2,369
...	...	46,311	36,393	32,900	26,899	40,213	32,168	73,113	59,067
...	...	15,400	12,251	12,223	10,238	200	142	12,423	10,380
...	...	8,847	7,175	9,190	7,776	3,590	2,865	2	12,782	10,643
...	...	2,376	1,612	5,624	4,817	40	37	5,711	4,909

* Includes 4 males (Buddh.),
 † Include 3 males, 10 females (Jain).

MAN. CHAMAR. CHANAL.

TABLE XIII.—CASTE

Serial No.	DISTRICT OR STATE.	CHANG.						CHANGAR.						CHHI			
		Hindu.		Sikh.		Total.		Hindu.		Muhammadan.		Total.		Hindu.		Sikh.	
		Males.	Females.	Males.	Females.	Males.	Females.	Males.	Females.	Males.	Females.	Males.	Females.	Males.	Females.	Males.	Females.
1	PUNJAB ...	275	276	277	278	279	280	281	282	283	284	285	286	287	288	289	290
	PUNJAB ...	2,962	1,909	851	648	3,816	2,557	31	9	22,004	18,350	22,048	18,359	23,011	18,132	19,858	16,053
	BRITISH TERRITORY	2,802	1,794	846	642	3,650	2,436	30	8	20,619	17,293	20,658	17,301	17,881	14,108	13,817	11,266
	DELHI DIVISION	2	...	16	2	18	2	8,485	6,419	776	537
1	Hissar	2,759	2,074	336	249
2	Rohtak	1,998	1,634
3	Gurgaon	473	389
4	Delhi	1,101	818	13	2
5	Karnal	13	...	13	...	634	461	31	6
6	Ambala	2	...	3	2	5	2	1,487	1,032	386	278
7	Simla	33	11	10	2
	JULLUNDUR DIVISION	3	...	3,210	2,796	3,215	2,796	6,825	5,749	7,915	6,687
8	Kangra	134	130	134	130	1,276	1,035	6	3
9	Hoshiarpur	571	584	571	584	2,254	1,814	539	440
10	Jullundur	1,355	1,188	1,357	1,188	1,607	1,548	2,347	2,104
11	Ludhiana	3	...	210	147	213	147	1,153	946	2,344	1,999
12	Ferozepore	940	747	940	747	535	406	2,679	2,141
	LAHORE DIVISION ...	2,784	1,787	846	642	3,632	2,429	23	3	12,668	11,010	12,697	11,013	2,221	1,762	4,613	3,599
13	Lahore	16	1	3,486	3,053	3,502	3,054	39	45	1,631	1,240
14	Amritsar	3	...	3	...	4	...	1,426	1,336	1,436	1,336	364	240	2,152	1,731
15	Gurdaspur ...	2,784	1,787	843	642	3,629	2,429	3	2	2,555	1,965	2,558	1,967	1,173	983	442	347
16	Sialkot	2,181	1,852	2,181	1,852	508	382	225	156
17	Gujranwala	3,020	2,804	3,020	2,804	137	112	163	125
	RAWALPINDI DIVISION ...	7	4	7	4	1	2	1,510	1,298	1,512	1,300	159	58	132	100
18	Gujrat	6	...	6	...	19	16	4	3
19	Shahpur	1,501	1,292	1,501	1,292	3	5
20	Jhelum	3	...	3	...	23	13	60	42
21	Rawalpindi ...	7	4	7	4	1	2	...	6	2	8	113	24	68	55
22	Attock
23	Mianwali	1
	MULTAN DIVISION ...	11	3	11	3	1	3	3,215	2,187	3,216	2,190	191	120	381	343
24	Montgomery	315	304	315	304	4	3	38	27
25	Lyallpur ...	9	3	9	3	1	...	2,835	1,832	2,836	1,832	185	117	334	314
26	Jhang	65	51	65	51
27	Multan ...	2	2	3	3	2	...	9	2
28	Muzaffargarh
29	Dera Ghazi Khan
	NATIVE STATES ...	160	115	5	6	166	121	1	1	1,385	1,057	1,390	1,058	5,130	4,024	6,041	4,787
30	Lohara	34	34
31	Dujana	56	41
32	Pataudi	52	44
33	Kalsia	93	86	27	24
34	Naban	67	62	4	1
	SIMLA HILL STATES	381	320	21	13
35	Jubbal
36	Bashahr	3
37	Keonthal	4
38	Baghal
39	Bilaspur	191	154	9	...
40	Nalagarh	136	115
41	Minor Hill States	47	51	12	13
42	Mandi	57	72
43	Suket	24	22	5	1
44	Kapurthala ...	160	115	5	6	165	121	463	383	463	383	341	214	467	445
45	Malerkotla	185	132	110	115
46	Faridkot	149	100	149	100	60	43	472	364
47	Chamba	1	22	19	1	...
48	Phulkian States. { Patiala	1	1	54	37	55	38	2,249	1,784	3,977	3,063
49	{ Jind	5	...	5	...	874	680	290	204
50	{ Nabha	1	...	1	...	635	471	667	557
51	Bahawalpur	713	537	713	537

* Includes 3 males (Muhammadan).

† Do. 13 males (Sikh).

TABLE XIII.—CASTE

Serial No.	DISTRICT OR STATE.	CHURIGAR.								DABGAR.		DAGI AND KOLI.								DAGLI	
		Hindu.		Muham- madan.		Total.		Muham- madan.		Hindu.		Sikh.		Muham- madan.		Buddh.		Total.		Hindu.	
		Males.	Females.	Males.	Females.	Males.	Females.	Males.	Females.	Males.	Females.	Males.	Females.	Males.	Females.	Males.	Females.	Males.	Females.	Males.	Females.
	PUNJAB	311	312	313	314	315	316	317	318	319	320	321	322	323	324	325	326	327	328	329	330
	BRITISH TERRITORY	322	291	591	540	913	831	319	292	24,682	23,268	19	18	3	21,704	23,286	153	342
	DELHI DIVISION	294	243	44	36	338	279	51	60	6,764	5,676	13	8	2	6,779	5,684	22	16
1	Hissar	95	63	44	36	142	99	27	29	170	159	170	159
2	Rohtak	65	58	65	58
3	Gurgaon	131	122	131	122	1,892	1,761	1,892	1,761
4	Delhi	1,975	1,521	1,975	1,521
5	Karnal	27	31	1	1	2	3	1
6	Ambala	642	492	9	7	2	653	499	22	16
7	Simla	2,084	1,742	2	1	2,086	1,743
	JULLUNDUR DIVISION	28	48	92	99	120	147	19	11	17,482	17,299	6	10	17,488	17,309	420	319
8	Kangra	84	66	84	66	17,316	17,188	6	10	17,322	17,198	184	141
9	Hoshiarpur	3	3	3	3	151	109	151	109	236	178
10	Jullundur	6	9	6	9
11	Ludhiana	2	7	2	7	11	3
12	Ferozepore	28	48	...	14	28	62	...	3	15	2	15	2
	LAHORE DIVISION	250	216	250	216	39	30	120	74	120	74	11	7
13	Lahore	26	9	26	9	24	15	39	74	39	74	6	...
14	Amritsar	32	31	42	31	9	10	1
15	Gurdaspur	14	14	14	14	81	81	...	5	6
16	Sialkot	144	138	144	138
17	Gujranwala	24	24	24	24	6	5
	RAWALPINDI DIVISION	154	144	154	144	54	74	53	25	53	25
18	Gujrat	89	96	89	96	34	52
19	Shahpur	62	46	62	46	11	14
20	Jhelum	3	2	3	2	1	1
21	Rawalpindi	2	2	53	25	53	25
22	Attock	5	5
23	Mianwali	1
	MULTAN DIVISION	51	45	51	45	153	117	263	194	1	264	194
24	Montgomery	2	1	2	1	30	28	46	33	46	33
25	Lyalpur	6	4	6	4	21	14	8	9	8	9
26	Jhang	28	30	38	30	70	62
27	Multan	1	2	1	2	209	152	1	210	152
28	Muzaffargarh	4	8	4	8	32	13
29	Dera Ghazi Khan
	NATIVE STATES	2	2	5	3	7	5	45	20	64,577	60,129	1,133	1,020	22	2	67	74	65,799	61,225	304	259
30	Loharu
31	Dujana
32	Patandi
33	Kalsia
34	Nahan	16,043	13,856	9	5	16,052	13,861	3	1
	SIMLA HILL STATES	30,527	28,890	250	209	67	74	30,844	29,163	273	240
35	Jubbals	2,976	2,611	2,976	2,611
36	Bashahr	11,508	11,614	67	74	11,575	11,688
37	Keonthal	5,944	5,573	5,944	5,573
38	Baghal	885	833	885	833
39	Bilaspur	1,827	1,518	1,827	1,518	203	176
40	Nalagarh	692	608	4	696	608	70	64
41	Minor Hill States	6,695	6,123	246	209	6,941	6,332
42	Mandi	7,849	8,011	7,849	8,011	27	18
43	Suket	4,483	4,182	10	7	4,493	4,189
44	Kapurthala	5	3	5	3
45	Malerkotla	27	5
46	Faridkot
47	Chamba	6	10	1,464	1,310	18	2	1,482	1,312
48	Phulkian	10	5	4,168	3,881	864	799	4	5,036	4,680	1	...
49	States.	2	2
50	(Patiala)	4	9	4	9
51	(Jind)	39	39
	Bahawalpur

* include 13 males and 3 females (Hindu).

TABLE XIII.—CASTE

Serial No.	DISTRICT OR STATE.	DHABI.								DHUND.		DHUSAR.		Do					
		Hindu.		Sikh.		Muhamma- dan.		Total.		Muhamma- dan.		Hindu.		Hindu.		Sikh.		Muhamma- dan.	
		Males.	Females.	Males.	Females.	Males.	Females.	Males.	Females.	Males.	Females.	Males.	Females.	Males.	Females.	Males.	Females.	Males.	Females.
1	PUNJAB ...	8,748	7,370	1,314	858	74,580	63,176	84,642	71,404	13,316	11,597	601	624	68	26	10	10	37,951	30,407
	BRITISH TERRITORY	7,627	6,332	1,073	662	66,471	56,720	75,171	63,714	13,306	11,592	531	541	63	20	10	10	29,734	23,903
	DELHI DIVISION ...	4,291	3,622	21	17	6,417	5,632	10,729	9,271	1	...	348	389	9	5,158	4,317
1	Hissar ...	180	155	1	...	1,251	1,107	1,432	1,262	1	...	18	4	3,741	3,157
2	Rohtak ...	47	48	1,360	1,193	1,407	1,241	13	13	84	93
3	Gurgaon ...	1,166	1,029	590	545	1,756	1,574	294	330
4	Delhi ...	1,126	946	994	931	2,120	1,877	13	18	13	16
5	Karnal ...	296	232	1,495	1,305	1,791	1,537	3	3	2	1,111	896
6	Ambala ...	1,196	993	20	17	691	529	1,907	1,539	1	13	7	209	155
7	Simla ...	280	219	36	22	316	241	6	8
	JULLUNDUR DIVISION ...	815	798	58	36	3,196	2,631	4,069	3,465	...	20	1	8	4	...	2	1	14,785	11,964
8	Kangra ...	123	179	162	146	285	325	9	4
9	Hoshiarpur ...	31	111	3	3	1,339	1,029	1,373	1,143	1	1	2	2,827	2,403
10	Jullundur ...	252	194	46	30	1,054	854	1,352	1,078	1	1	2,021	1,553
11	Ludhiana ...	59	46	355	290	414	336	1	...	964	742
12	Ferozepore ...	350	268	9	3	286	312	645	583	...	20	...	7	2	8,964	7,262
	LAHORE DIVISION ...	1,419	1,083	583	450	15,812	12,666	17,814	14,199	6	6	3	7	18	16	5	5	9,469	7,453
13	Lahore ...	831	577	88	71	1,490	1,367	2,409	2,015	...	6	3,355	2,682
14	Amritsar ...	290	232	368	288	1,841	1,298	2,497	1,818	6	6	11	10	5	5	2,485	2,013
15	Gurdaspur ...	60	76	27	17	3,003	2,341	3,090	2,434	3	3	1,437	985
16	Sialkot ...	190	156	48	29	6,112	4,937	6,350	5,122	1,240	962
17	Gujranwala ...	48	42	54	45	3,366	2,723	3,468	2,810	3	7	4	3	952	811
	RAWALPINDI DIVISION ...	734	561	165	114	17,036	15,120	17,935	15,795	13,299	11,552	154	135	23	4	...	4	34	25
18	Gujrat ...	10	5	4,090	3,667	4,100	3,672	15	5	2	...
19	Shahpur ...	33	16	67	4	4,455	3,726	4,555	3,746	13	2
20	Jhelum ...	121	56	16	21	2,362	2,147	2,499	2,224	30	25
21	Rawalpindi ...	514	464	72	85	423	365	1,009	914	13,141	11,476	154	135	5	2	...	4	2	...
22	Attock ...	55	20	10	4	3,626	3,338	3,691	3,362	143	76
23	Mianwali ...	1	2,080	1,877	2,081	1,877
	MULTAN DIVISION ...	368	268	246	45	24,010	20,671	24,624	20,984	...	14	25	2	9	...	3	...	288	144
24	Montgomery ...	22	18	1	...	1,014	890	1,037	908	12	9
25	Lyallpur ...	126	55	245	45	3,094	2,358	3,465	2,358	7	...	2	...	258	126
26	Jhang ...	1	4,238	3,699	4,239	3,699	2	9	5
27	Multan ...	191	180	7,962	7,371	8,153	7,551	25	2	1	1
28	Muzaffargarh ...	1	5,598	4,788	5,599	4,788
29	Dera Ghazi Khan ...	27	15	2,104	1,665	2,131	1,680	...	14	11	3
	NATIVE STATES ...	1,121	1,038	241	196	8,109	6,456	9,471	7,690	10	5	70	83	5	6	8,217	6,504
30	Lohara ...	5	2	33	31	38	33
31	Dujana ...	18	24	59	67	77	91
32	Pataudi	2	49	75	49	77	4	4
33	Kalsia ...	94	62	76	60	170	122	159	129
34	Nahan ...	67	56	9	8	76	64
	SIMLA HILL STATES ...	202	231	3	2	28	21	233	254	1
35	Simla Hill States	Jubbals
36		Bashahr	2	2
37		Keonthal	23	11	14	6	37	17
38		Baghal	100	96	6	2	106	94
39		Bilaspur	54	68	54	68	1
40	Nalagarh	3	13	3	13	
41	Minor Hill States	23	36	3	2	5	...	31	58	
42	Mandi ...	93	91	93	91
43	Suket ...	1	2	1	2
44	Kapurthala ...	68	101	224	191	639	512	931	804	1	2,168	1,703
45	Malerkotla ...	3	5	9	3	50	44	62	52	4	31
46	Faridkot ...	33	25	7	4	40	29	566	455
47	Chamba ...	17	12	4	17	21	29	5	5
48	Phulkian States	Patiala	339	264	5	...	852	762	1,196	1,026	5	...	55	72	2	6	...	5,102	4,076
49		Jind	108	90	472	369	580	459	1	99	60
50		Nabha	38	35	176	177	214	212	11	7	74	50
51	Bahawalpur ...	35	36	5,655	4,309	5,690	4,345	45	...

* Includes 14 Hindu females.

TABLE XIII.—CASTE

Serial No.	DISTRICT OR STATE.	GADARĪĀ.								GADDI.		GĀDĪ (GĀRRĪ).		GAGRĀ.						
		Hindu.		Sikh.		Muham- madan.		Total.		Hindu.		Muhammadan		Hindu.		Muham- madan.		Total.		
		Males.	Females.	Males.	Females.	Males.	Females.	Males.	Females.	Males.	Females.	Males.	Females.	Males.	Females.	Males.	Females.	Males.	Females.	
1	PUNJAB	12,135	9,477	38	23	220	53	12,393	9,553	13,420	14,198	2,234	1,834	624	525	1,053	943	1,680	1,475	
	BRITISH TERRITORY	10,601	8,323	11	2	212	49	10,824	8,374	4,419	4,469	2,188	1,816	575	482	976	829	1,554	1,318	
	DELHI DIVISION	9,534	7,832	2	1	49	35	9,585	7,868	2,184	1,816	3	...	74	87	77	87	
1	Hissar	8	2	8	2	
2	Rohtak	5	5	1	...	6	5	
3	Gurgaon	2,167	1,904	1	...	2,167	1,905	
4	Delhi	1,298	1,017	3	...	1,301	1,017	79	56	
5	Karnal	3,512	2,758	9	10	3,521	2,768	2,105	1,760	39	48	39	48	
6	Ambala	2,537	2,141	2	1	36	24	2,575	2,166	3	...	35	39	38	39	
7	Simla	7	5	7	5	
	JULLUNDUR DIVISION	270	141	1	1	6	2	277	144	4,284	4,456	4	...	3	3	177	142	180	145	
8	Kangra	4,281	4,456	3	3	
9	Hoshiarpur	9	1	...	10	3	...	96	101	99	101	
10	Jullundur	14	15	14	15	1	57	38	57	38	
11	Ludhiana	24	24	19	...	19	...	
12	Ferozepore	223	126	1	1	5	2	229	129	3	...	3	5	3	5	3	
	LAHORE DIVISION	369	183	130	12	499	195	135	9	532	427	538	541	1,070	968	
13	Lahore	345	159	130	12	475	171	7	16	220	272	227	288	
14	Amritsar	2	22	2	22	31	28	74	41	105	69	
15	Gurdaspur	13	1	13	1	135	9	65	45	65	45	
16	Sialkot	2	2	225	162	75	100	300	262	
17	Gujranwala	7	1	7	1	289	221	104	83	373	304	
	RAWALPINDI DIVISION	273	122	8	...	22	...	303	122	1	2	175	23	177	25	
18	Gujrat	1	2	28	23	29	25	
19	Shahpur	73	23	73	23	
20	Jhelum	1	...	
21	Rawalpindi	191	96	8	...	22	...	221	96	147	...	147	...	
22	Attock	4	4	
23	Mianwali	5	3	5	3	
	MULTAN DIVISION	155	45	5	...	160	45	...	4	36	50	12	36	50	93	
24	Montgomery	45	29	45	29	
25	Lyalpur	83	1	5	...	88	1	...	4	36	50	12	36	48	86	
26	Jhang	...	1	1	
27	Multan	27	14	27	14	2	7	
28	Muzaffargarh	
29	Dera Ghazi Khan	
	NATIVE STATES	1,534	1,154	27	21	8	4	1,569	1,179	9,001	9,729	46	18	49	43	77	114	126	157	
30	Loharu	
31	Dujana	
32	Pataudi	2	2	
33	Kalsia	401	288	401	288	6	11	6	11	
34	Nahan	194	146	194	146	2	
	SIMLA HILL STATES	10	6	10	6	
35	Simla Hill States.	Jubbāl	
36		Bashahr	
37		Keonthal	
38		Baghal	
39		Bilaspur	
40	Nalagarh	
41	(Minor Hill States)	10	6	10	6	
42	Mandi	190	160	
43	Suket	
44	Kapurthala	4	28	17	28	17	
45	Maierkotla	
46	Faridkot	9	6	10	48	19	54	
47	Chamba	8,802	9,567	46	18	
48	Phulkian States.	Patiala	817	626	27	21	8	4	852	651	3	2	40	37	31	36	71	73
49		Jind	98	88	98	88
50		Nabha	2	2	2	2
51	Bahawalpur	

* Includes 1 Hindu female.

† Do. 3 males, 7 females (Sikh).

TABLE XIII.—CASTE

Serial No.	DISTRICT OR STATE.	GHIRATH.						GHOSI.						GHULAM (GOLA).		GO	
		Hindu.		Sikh.		Total.		Hindu.		Muhamma- dan.		Total.		Muhamma- dan.		Hindu.	
		Males.	Females.	Males.	Females.	Males.	Females.	Males.	Females.	Males.	Females.	Males.	Females.	Males.	Females.	Males.	Females.
	1	439	440	441	442	443	444	445	446	447	448	449	450	451	452	453	454
	PUNJAB	87,181	80,963	1,593	1,375	88,778	82,351	228	151	1,401	1,234	1,629	1,385	2,194	1,671	6,893	4,732
	BRITISH TERRITORY	86,176	80,148	1,592	1,375	87,770	81,524	228	151	1,272	1,149	1,500	1,300	2,194	1,671	5,038	3,525
	DELHI DIVISION	186	9	186	9	207	142	1,061	1,012	1,268	1,154	...	3	3,750	2,484
1	Hissar	3	1	3	1	...	1	227	188	227	189	1,287	759
2	Rohtak	81	79	81	79	265	172
3	Gurgaon	6	...	6	55	71
4	Delhi	156	102	305	360	461	462	456	337
5	Karnal	224	214	224	214	1,131	696
6	Ambala	57	4	57	4	51	39	218	171	269	210	...	3	551	448
7	Simla	126	4	126	4	5	1
	JULLUNDUR DIVISION	85,725	80,082	1,591	1,375	87,318	81,458	19	2	140	110	159	112	687	772
8	Kangra	61,578	57,554	82	64	61,660	57,619	652	574
9	Hoshiarpur	24,138	22,528	1,509	1,311	25,649	23,839	69	49
10	Jullundur	3	3	...	2	...	38	23	40	23	13	15
11	Ludhiana	6	6	72	53	72	53	31	25
12	Ferozepore	17	2	30	34	47	36	122	109
	LAHORE DIVISION	248	57	1	...	249	57	2	7	66	27	68	34	285	195
13	Lahore	35	1	35	1	2	7	59	21	61	28	4	...
14	Amritsar	103	41	103	41	7	6	7	6	16	23
15	Gurdaspur	110	15	1	...	111	15	59	10
16	Sialkot
17	Gujranwala	206	162
	RAWALPINDI DIVISION	7	7	5	...	5	46	23
18	Gujrat	3	8
19	Shahpur	37	9
20	Jhelum	2	...
21	Rawalpindi	7	7
22	Attock	5	...	5
23	Mianwali	4	6
	MULTAN DIVISION	10	10	2,194	1,668	70	51
24	Montgomery	8	8	18	24
25	Lyalpur	1	1	10	7
26	Jhang
27	Multan	1	1	98	82
28	Muzaffargarh	12	7
29	Dera Ghazi Khan	2,096	1,586	30	13
	NATIVE STATES	1,005	815	1	...	1,008	827	129	85	129	85	1,855	1,207
30	Loharu	5	3
31	Dujana	35	21
32	Pataudi	4	3
33	Kalsia	8	...
34	Nahan	10	1	10	1	12	5
	SIMLA HILL STATES	356	296	356	296	61	45
35	Jubbals
36	Bashahr	5	1
37	Keonthal	19	1	19	1	4	4
38	Baghal
39	Bilaspur	91	62	91	62
40	Nalagarh	198	224	198	224	17	11
41	Minor Hill States	48	9	48	9	35	29
42	Mandi	511	465	511	465	173	158
43	Suket	27	22
44	Kapurthala	47	17	47	17	4	1
45	Malerkotla	1	2
46	Faridkot	13	11
47	Chamba	40	31	42	31	102	60
48	Phulkian	41	5	1	...	42	17	129	85	129	85	1,135	694
49	States.	275	182
50	{ Patiala
51	{ Jind
	{ Nabha
	Bahawalpur

* Include 4 males, 13 females (Muhammadan).

TABLE XIII.—CASTE

Serial No.	DISTRICT OR STATE.	GURKHA.																UNSPECIFIED.		TOTAL GURKHA	
		KHAS.		KHAWÁS.		MAGAR (MANGAR).		NAGAR-KOTI.		PUN.		RANÁ.		THÁPÁ.		MINOR CASTES.		Hindu.		Males.	Females.
		Males.	Females.	Males.	Females.	Males.	Females.	Males.	Females.	Males.	Females.	Males.	Females.	Males.	Females.	Males.	Females.				
1	PUNJAB	477	478	479	480	481	482	483	484	485	486	487	488	489	490	491	492	493	494	495	496
	BRITISH TERRITORY	16	15	4	2	261	79	116	101	75	9	134	39	528	162	41	19	2,835	1,421	4,944	2,176
	DELHI DIVISION	3	89	42	124	82
1	Hisar
2	Rohtak	3	...	33	40
3	Gurgaon
4	Delhi
5	Karnal	13	...	14	...
6	Ambala	3	73	42	77	42
7	Simla
	JULLUNDUR DIVISION	8	9	2,678	1,356	2,688	1,365
8	Kangra	8	9	2,632	1,342	2,642	1,351
9	Hoshiarpur	27	1	27	1
10	Jullundur	9	10	9	10
11	Ludhiana	10	3	10	3
12	Ferozapore
	LAHORE DIVISION	8	6	4	2	261	79	116	101	75	9	134	39	525	162	41	19	31	22	2,092	728
13	Lahore	1	2	1	2
14	Amritsar	7	...	7	...
15	Gurdaspur	8	6	4	2	261	79	116	101	75	9	134	39	525	162	41	19	23	20	2,084	726
16	Sialkot
17	Gujranwala
	RAWALPINDI DIVISION	35	1	35	1
18	Gujrat	1	...	1	...
19	Shahpur	2	...	2	...
20	Jhelum
21	Rawalpindi	20	...	20	...
22	Attock	5	...	5	...
23	Mianwali	7	1	7	1
	MULTAN DIVISION	2	...	5	...
24	Montgomery
25	Lyalpur	2	...	2	...
26	Jhang	3	...
27	Multan
28	Muzaffargarh
29	Dera Ghazi Khan
	NATIVE STATES	158	160	82	63	12	13	7	...	1	...	361	290	643	534
30	Loharu
31	Dujana
32	Pataudi
33	Kalsia	3	4	7	...	1	...	4	7	15	13
34	Nahan
	SIMLA HILL STATES	157	160	9	9	52	61	220	236
35	Jubbal
36	Bashahr
37	Keonthal
38	Baghal
39	Bilaspur
40	Nalagarh
41	Minor Hill States	157	160	9	9	52	61	218	230
42	Mandi	82	63	51	26	133	99
43	Suket	1	5	1	5
44	Kapurthala
45	Malerkotla
46	Faridkot	250	181	250	181
47	Chamba
48	Phulkian	3	...	3	...
49	Patiala
50	Jind	1
51	Nabha
	Bahawalpur

* Include 3 Sikh and 4 Muhammadan males.

† Do. 4 Muhammadan females.

TABLE XIII.—CASTE

Serial No.	DISTRICT OR STATE.	JANJUA.		JAT.										JHABEL (CHABEL).	
		Muham- madan.		Hindu.		Sikh.		Muhammadan.		Jain.		Total.		Muham- madan.	
		Males.	Females.	Males.	Females.	Males.	Females.	Males.	Females.	Males.	Females.	Males.	Females.	Males.	Females.
1	2	3	4	5	6	7	8	9	10	11	12	13	14	15	16
	PUNJAB ...	2,038	1,532	596,213	461,719	951,656	667,752	1,260,653	1,018,505	29	9	2,808,551	2,147,985	7,856	6,190
	BRITISH TERRITORY	2,038	1,532	486,727	376,534	666,947	460,920	1,138,625	920,690	19	7	2,292,318	1,758,151	6,229	5,242
	DELHI DIVISION	7	356,158	288,369	50,761	34,833	12,215	9,479	2	...	419,166	332,681	5	2
1	Hissar	91,621	75,818	14,685	11,440	3,086	2,429	2	...	109,394	89,687	5	2
2	Rohtak	101,016	83,667	47	7	980	736	102,043	84,410
3	Gurgaon	32,965	26,494	44	7	236	212	33,245	26,713
4	Delhi	55,245	45,100	1,230	453	1,480	1,190	57,955	46,743
5	Karnal	52,712	42,266	3,965	3,029	1,386	1,050	58,063	46,345
6	Ambala	7	22,554	15,024	30,705	19,891	5,060	3,858	58,319	38,773
7	Simla	45	...	85	6	17	4	147	10
	JULLUNDUR DIVISION	85,125	60,825	294,434	210,873	50,467	39,057	8	1	430,034	310,756	1,800	1,418
8	Kangra	5,540	4,810	197	147	127	103	5,864	5,060
9	Hoshiarpur	33,863	25,240	33,361	24,781	12,433	9,886	79,657	59,907	115	74
10	Jullundur	26,822	17,931	63,424	42,257	9,871	7,465	100,117	67,653
11	Ludhiana	8,014	5,175	87,720	62,005	10,723	8,131	1	...	106,458	75,311	5	5
12	Ferozepore	10,886	7,669	109,732	81,683	17,313	13,472	7	1	137,938	102,825	1,680	1,339
	LAHORE DIVISION ...	63	41	38,562	23,872	264,007	177,751	273,817	211,019	...	1	576,386	412,643	632	507
13	Lahore ...	11	11	3,231	695	59,037	39,204	34,625	25,996	96,893	65,885	300	262
14	Amritsar ...	1	...	1,450	569	99,074	67,815	18,160	13,690	1	...	118,884	82,075
15	Gurdaspur ...	2	...	6,376	4,467	46,855	31,645	23,966	18,209	77,197	54,321	332	245
16	Sialkot	21,229	14,261	29,839	20,636	83,255	65,524	134,323	100,421
17	Gujranwala ...	49	30	6,276	3,890	29,202	18,451	113,811	87,600	149,289	109,941
	RAWALPINDI DIVISION ...	1,958	1,484	2,701	1,478	7,053	3,410	299,985	247,260	9	5	309,748	252,153
18	Gujrat	1,264	1,005	702	520	101,363	82,158	9	5	103,338	83,688
19	Shahpur	943	404	4,332	2,673	87,675	68,328	92,950	71,405
20	Jhelum	225	29	1,491	163	39,853	35,099	41,069	35,291
21	Rawalpindi ...	1,526	1,149	228	37	374	30	9,616	7,355	10,118	7,422
22	Attock ...	432	335	31	...	126	12	707	566	864	578
23	Mianwali	10	3	28	12	61,371	53,754	61,409	53,769
	MULTAN DIVISION ...	17	...	4,181	1,990	50,692	34,053	502,111	413,875	556,934	449,918	3,792	3,315
24	Montgomery	325	70	2,565	1,617	35,822	28,630	38,712	30,317	586	514
25	Iyallpur ...	17	...	3,415	1,769	46,141	31,413	83,105	67,724	132,661	100,906
26	Jhang	28	3	149	71	59,797	48,990	59,974	49,064
27	Multan	367	121	1,786	920	135,896	111,777	138,049	112,818	1,801	1,569
28	Muzaffargarh	5	17	24	9	110,326	92,287	110,355	92,313	1,323	1,163
29	Dera Ghazi Khan	41	10	27	23	77,165	64,467	77,233	64,500	82	49
	NATIVE STATES	109,486	85,185	284,709	206,832	122,028	97,815	10	2	516,233	389,834	1,627	948
30	Loharu	4,383	3,605	4,383	3,605
31	Dujana	1,469	1,109	36	42	1,505	1,151
32	Pataudi	749	680	749	680
33	Kalsia	2,384	1,596	2,297	1,668	94	69	4,775	3,333
34	Nahan	248	124	244	179	9	501	303
	SIMLA HILL STATES	1,260	965	118	79	71	25	1,449	1,072
35	Simla Hill States	Jubbal
36		Bashahr	7	9	7	4	6	3	20	16	...
37		Keonthal	9	1	9	3	9	27	4	...
38		Baghal	120	103	4	124	103	...
39		Bilaspur	772	644	48	43	18	8	838	695	...
40		Nalagarh	274	155	50	24	14	11	338	190	...
41		Minor Hill States	78	56	...	5	24	3	102	64	...
42	Mandi	203	141	21	3	29	43	253	187	...	
43	Suket	98	109	3	1	...	1	101	111	...	
44	Kapurthala	3,131	1,980	14,715	10,080	6,284	4,728	24,130	16,788	125	94
45	Malerkotla	3,817	2,683	9,075	6,649	126	105	13,018	9,437	...	
46	Faridkot	352	139	24,831	18,241	2,026	1,567	27,209	19,947	143	58
47	Chamba	150	102	2	3	93	58	245	163	...	
48	Phulkian States	Patiala	41,332	32,112	186,791	137,078	8,005	5,679	10	2	236,138	174,871	1	6
49		Jind	40,189	32,680	10,791	7,414	347	222	51,327	40,316	...	
50		Nabha	8,900	6,756	32,976	23,451	1,581	1,145	43,457	31,354	...
51	Bahawalpur	821	399	2,845	1,986	103,327	84,131	106,993	86,516	1,358	790

*Include 2 males and 2 females (Hindu) and 5 Sikh females,

†Includes 1 Hindu male.

Jhansi.										Joshi.										Joshi-Rawal.																								
Hindu.					Sikh.					Mahamadan.					Total.					Hindu.					Sikh.					Mahamadan.					Total.					Hindu.				
Males.	Females.	Males.	Females.	Total.	Males.	Females.	Males.	Females.	Total.	Males.	Females.	Males.	Females.	Total.	Males.	Females.	Males.	Females.	Total.	Males.	Females.	Males.	Females.	Total.	Males.	Females.	Males.	Females.	Total.	Males.	Females.													
585	536	637	538	539	540	541	542	543	544	545	546	547	548	549	550	551	552	553	554	555	556	557	558	559	560	561	562	563	564	565	566													
126,395	99,951	25,090	20,478	47,180	40,766	198,667	161,197	184,984	164,364	198,667	161,197	184,984	164,364	198,667	161,197	184,984	164,364	198,667	161,197	184,984	164,364	198,667	161,197	184,984	164,364	198,667	161,197	184,984	164,364	198,667	161,197													
106,703	85,260	19,338	16,215	38,323	33,459	164,364	134,984	164,364	134,984	164,364	134,984	164,364	134,984	164,364	134,984	164,364	134,984	164,364	134,984	164,364	134,984	164,364	134,984	164,364	134,984	164,364	134,984	164,364	134,984	164,364	134,984													
44,016	34,371	1,361	1,022	7,125	7,058	52,502	42,451	42,451	52,502	42,451	42,451	52,502	42,451	42,451	52,502	42,451	42,451	52,502	42,451	42,451	52,502	42,451	42,451	52,502	42,451	42,451	52,502	42,451	42,451	52,502	42,451													
978	773	128	107	323	340	1,429	1,220	1,220	1,429	1,220	1,220	1,429	1,220	1,220	1,429	1,220	1,220	1,429	1,220	1,220	1,429	1,220	1,220	1,429	1,220	1,220	1,429	1,220	1,220	1,429	1,220													
2,375	1,862	3	2	4,482	4,316	2,375	1,864	1,864	2,375	1,864	1,864	2,375	1,864	1,864	2,375	1,864	1,864	2,375	1,864	1,864	2,375	1,864	1,864	2,375	1,864	1,864	2,375	1,864	1,864	2,375	1,864													
888	680	4	3	7,014	5,140	7,189	5,600	5,600	7,189	5,600	5,600	7,189	5,600	5,600	7,189	5,600	5,600	7,189	5,600	5,600	7,189	5,600	5,600	7,189	5,600	5,600	7,189	5,600	5,600	7,189	5,600													
20,742	16,988	191	146	1,809	1,615	22,742	18,749	18,749	22,742	18,749	18,749	22,742	18,749	18,749	22,742	18,749	18,749	22,742	18,749	18,749	22,742	18,749	18,749	22,742	18,749	18,749	22,742	18,749	18,749	22,742	18,749													
11,956	8,914	1,006	787	1,809	1,615	13,296	10,008	10,008	13,296	10,008	10,008	13,296	10,008	10,008	13,296	10,008	10,008	13,296	10,008	10,008	13,296	10,008	10,008	13,296	10,008	10,008	13,296	10,008	10,008	13,296	10,008													
63	14	31	...	94	14	14	94	14	14	94	14	14	94	14	14	94	14	14	94	14	14	94	14	14	94	14	14	94	14													
24,271	20,799	3,988	3,266	13,289	11,296	41,554	35,861	35,861	41,554	35,861	35,861	41,554	35,861	35,861	41,554	35,861	35,861	41,554	35,861	35,861	41,554	35,861	35,861	41,554	35,861	35,861	41,554	35,861	35,861	41,554	35,861													
5,367	5,206	...	2	3,473	2,957	5,371	5,208	5,208	5,371	5,208	5,208	5,371	5,208	5,208	5,371	5,208	5,208	5,371	5,208	5,208	5,371	5,208	5,208	5,371	5,208	5,208	5,371	5,208	5,208	5,371	5,208													
6,818	5,604	790	660	4,473	3,973	9,221	9,221	9,221	9,221	9,221	9,221	9,221	9,221	9,221	9,221	9,221	9,221	9,221	9,221	9,221	9,221	9,221	9,221	9,221	9,221	9,221	9,221	9,221	9,221	9,221	9,221													
6,180	5,348	1,548	1,333	5,283	4,494	13,011	11,175	11,175	13,011	11,175	11,175	13,011	11,175	11,175	13,011	11,175	11,175	13,011	11,175	11,175	13,011	11,175	11,175	13,011	11,175	11,175	13,011	11,175	11,175	13,011	11,175													
3,660	2,808	1,018	813	2,218	2,013	6,896	5,634	5,634	6,896	5,634	5,634	6,896	5,634	5,634	6,896	5,634	5,634	6,896	5,634	5,634	6,896	5,634	5,634	6,896	5,634	5,634	6,896	5,634	5,634	6,896	5,634													
2,252	1,833	632	458	2,311	1,832	5,195	4,123	4,123	5,195	4,123	4,123	5,195	4,123	4,123	5,195	4,123	4,123	5,195	4,123	4,123	5,195	4,123	4,123	5,195	4,123	4,123	5,195	4,123	4,123	5,195	4,123													
31,554	25,568	11,633	10,173	10,342	8,366	53,529	44,107	44,107	53,529	44,107	44,107	53,529	44,107	44,107	53,529	44,107	44,107	53,529	44,107	44,107	53,529	44,107	44,107	53,529	44,107	44,107	53,529	44,107	44,107	53,529	44,107													
4,199	2,286	1,781	1,372	2,128	1,636	8,108	5,288	5,288	8,108	5,288	5,288	8,108	5,288	5,288	8,108	5,288	5,288	8,108	5,288	5,288	8,108	5,288	5,288	8,108	5,288	5,288	8,108	5,288	5,288	8,108	5,288													
6,818	5,604	8,489	5,525	3,973	3,373	14,527	12,780	12,780	14,527	12,780	12,780	14,527	12,780	12,780	14,527	12,780	12,780	14,527	12,780	12,780	14,527	12,780	12,780	14,527	12,780	12,780	14,527	12,780	12,780	14,527	12,780													
10,270	8,489	2,794	2,400	2,383	1,934	15,447	12,823	12,823	15,447	12,823	12,823	15,447	12,823	12,823	15,447	12,823	12,823	15,447	12,823	12,823	15,447	12,823	12,823	15,447	12,823	12,823	15,447	12,823	12,823	15,447	12,823													
9,485	8,668	466	382	981	766	10,882	9,816	9,816	10,882	9,816	9,816	10,882	9,816	9,816	10,882	9,816	9,816	10,882	9,816	9,816	10,882	9,816	9,816	10,882	9,816	9,816	10,882	9,816	9,816	10,882	9,816													
2,954	2,243	690	494	921	663	4,565	3,400	3,400	4,565	3,400	3,400	4,565	3,400	3,400	4,565	3,400	3,400	4,565	3,400	3,400	4,565	3,400	3,400	4,565	3,400	3,400	4,565	3,400	3,400	4,565	3,400													
8,966	2,674	421	295	6,539	5,947	10,826	8,916	8,916	10,826	8,916	8,916	10,826	8,916	8,916	10,826	8,916	8,916	10,826	8,916	8,916	10,826	8,916	8,916	10,826	8,916	8,916	10,826	8,916	8,916	10,826	8,916													
2,285	1,640	115	91	695	558	3,085	2,489	2,489	3,085	2,489	2,489	3,085	2,489	2,489	3,085	2,489	2,489	3,085	2,489	2,489	3,085	2,489	2,489	3,085	2,489	2,489	3,085	2,489	2,489	3,085	2,489													
4,646	3,882	5,902	5,525	3,973	3,373	14,527	12,780	12,780	14,527	12,780	12,780	14,527	12,780	12,780	14,527	12,780	12,780	14,527	12,780	12,780	14,527	12,780	12,780	14,527	12,780	12,780	14,527	12,780	12,780	14,527	12,780													
10,270	8,489	2,794	2,400	2,383	1,934	15,447	12,823	12,823	15,447	12,823	12,823	15,447	12,823	12,823	15,447	12,823	12,823	15,447	12,823	12,823	15,447	12,823	12,823	15,447	12,823	12,823	15,447	12,823	12,823	15,447	12,823													
9,485	8,668	466	382	981	766	10,882	9,816	9,816	10,882	9,816	9,816	10,882	9,816	9,816	10,882	9,816	9,816	10,882	9,816	9,816	10,882	9,816	9,816	10,882	9,816	9,816	10,882	9,816	9,816	10,882	9,816													
2,954	2,243	690	494	921	663	4,565	3,400	3,400	4,565	3,400	3,400	4,565	3,400	3,400	4,565	3,400	3,400	4,565	3,400	3,400	4,565	3,400	3,400	4,565	3,400	3,400	4,565	3,400	3,400	4,565	3,400													
19,692	14,691	5,752	4,253	8,857	7,307	34,303	26,263	26,263	34,303	26,263	26,263	34,303	26,263	26,263	34,303	26,263	26,263	34,303	26,263	26,263	34,303	26,263	26,263	34,303	26,263	26,263	34,303	26,263	26,263	34,303	26,263													
7	3	39	41	46	44	44	46	44	44	46	44	44	46	44	44	46	44	44	46	44	44	46	44	44	46	44	44	46	44													
13	10	146	145	139	155	155	139	155	155	139	155	155	139	155	155	139	155	155	139	155	155	139	155	155	139	155	155	139	155													
44	53	95	92	139	145	145	139	145	145	139	145	145	139	145	145	139	145	145	139	145	145	139	145	145	139	145	145	139	145													
1,213	963	64	30	45	41	1,322	1,040	1,040	1,322	1,040	1,040	1,322	1,040	1,040	1,322	1,040	1,040	1,322	1,040	1,040	1,322	1,040	1,040	1,322	1,040	1,040	1,322	1,040	1,040	1,322	1,040													
1,711	1,409	2	2	10	5	1,723	1,416	1,416	1,723	1,416																																		

TABLE XIII.—CASTE

Serial No.	DISTRICT OR STATE.	Joci-Rawat.				JULAHA.									
		Muhammadan.		Total.		Hindu.		Sikh.		Muhammadan.		Budh.		Total.	
		Males.	Females.	Males.	Females.	Males.	Females.	Males.	Females.	Males.	Females.	Males.	Females.	Males.	Females.
	1	555	556	557	558	559	560	561	562	563	564	565	566	567	568
	PUNJAB	12,283	12,659	14,216	14,228	33,255	27,763	3,360	2,725	308,659	259,240	18	24	345,292	289,752
	BRITISH TERRITORY	11,770	12,207	12,735	12,894	25,052	20,634	2,613	2,150	279,376	235,809	10	15	307,051	258,608
	DELHI DIVISION	71	...	71	...	7,162	5,521	365	288	16,995	14,566	24,522	20,375
1	Hissar	5	...	5	...	74	36	4	...	1,550	1,338	1,628	1,374
2	Rohtak	315	155	475	475	790	630
3	Gurgaon	189	168	676	637	865	805
4	Delhi	4,530	3,670	699	615	5,229	4,285
5	Karnal	56	...	56	...	961	790	203	166	5,392	4,774	6,556	5,730
6	Ambala	10	...	10	...	774	565	155	121	8,155	6,703	9,084	7,389
7	Simla	319	137	3	1	48	24	370	162
	JULLUNDUR DIVISION	3,438	3,988	3,442	3,989	14,234	13,171	2,075	1,760	37,651	30,739	10	15	53,970	45,685
8	Kangra	646	516	646	516	11,336	10,661	117	89	5,092	4,249	10	15	16,555	15,014
9	Hoshiarpur	1,417	1,848	1,421	1,849	2,656	2,368	1,672	1,467	7,302	5,957	11,630	9,792
10	Jullundur	1,150	1,404	1,150	1,404	41	35	64	51	7,084	5,933	7,189	6,019
11	Ludhiana	197	202	197	202	45	20	24	17	5,944	5,016	6,013	5,053
12	Ferozepore	28	18	28	18	156	87	198	136	12,229	9,584	12,583	9,807
	LAHORE DIVISION	7,118	6,941	8,024	7,562	2,644	1,444	66	30	93,362	75,482	96,072	76,956
13	Lahore	544	379	685	385	1,560	864	32	14	18,972	14,685	20,564	15,563
14	Amritsar	1,839	1,785	1,851	1,910	42	27	17	6	19,961	16,420	20,020	16,453
15	Gurdaspur	2,090	1,989	2,348	2,111	98	44	5	3	22,357	18,279	22,460	18,326
16	Sialkot	1,724	1,963	2,172	2,310	28	21	13,858	11,412	13,886	11,433
17	Gujranwala	921	825	968	846	916	488	12	7	18,214	14,686	19,142	15,181
	RAWALPINDI DIVISION	1,037	1,250	1,092	1,315	295	173	17	20	64,648	57,320	64,960	57,513
18	Gujrat	424	573	424	573	153	125	12,038	10,015	12,191	10,140
19	Shahpur	162	126	163	126	83	36	15	17	14,023	12,126	14,121	12,179
20	Jhelum	294	399	294	399	...	1	2	...	11,495	10,514	11,497	10,515
21	Rawalpindi	150	152	204	217	27	3	...	3	11,142	10,413	11,169	10,419
22	Attock	2	11,058	9,843	11,060	9,843
23	Mianwali	7	...	7	...	30	8	4,892	4,409	4,922	4,417
	MULTAN DIVISION	106	28	106	28	717	325	90	52	66,720	57,702	67,527	58,079
24	Montgomery	37	18	37	18	260	67	3	...	11,528	9,911	11,791	9,978
25	Lyallpur	57	...	57	...	211	126	85	52	9,906	8,082	10,202	8,260
26	Jhang	9	8	9	8	104	52	16,673	15,003	16,777	15,055
27	Multan	142	80	14,880	13,082	15,022	13,162
28	Muzaffargarh	3	2	3	2	11,576	9,762	11,576	9,762
29	Dera Ghazi Khan	2	...	2,157	1,862	2,150	1,862
	NATIVE STATES	513	452	1,481	1,334	8,203	7,129	747	575	29,283	23,431	8	9	38,241	31,144
30	Loharu	2	2
31	Dujana	2	2
32	Pataudi
33	Kalsia	5	15	...	1	1,447	1,213	1,452	1,229
34	Nahan	49	40	15	12	444	334	508	386
	SIMLA HILL STATES	4	...	3,441	2,961	28	22	268	214	3,737	3,197
35	Jubbals
36	Bashahr	4	4	...
37	Keonthal	36	16	40	16
38	Baghal	3	3	23	14	26	17
39	Bilaspur	4	...	2,997	2,615	9	3	3,006	2,619
40	Nalagarh	62	46	209	181	271	227
41	Minor Hill States	339	281	28	22	23	16	390	319
42	Mandi	9	5	2,542	2,374	94	61	8	9	2,644	2,444
43	Suket	428	402	13	11	7	12	448	425
44	Kapurthala	7	2	4	1	3,508	2,904	3,519	2,907
45	Malerkotla	52	52	52	52	2	...	41	23	736	643	779	666
46	Faridkot	7	...	7	...	2	3	2	2	1,827	1,470	1,831	1,475
47	Chamba	11	5	832	803	135	117	828	755	963	872
48	Phulkian	47	1	160	53	1,287	1,075	542	409	8,388	6,561	10,217	8,045
49	Patiala	2	...	2	...	5	1	502	358	507	359
50	Jind	23	17	102	94	1,966	1,568	2,091	1,679
51	Nabha	277	122	9,266	7,336	9,543	7,458

*Include 15 males, 1 female (Sikh).

TABLE XIII.—CASTE

Serial No.	DISTRICT OR STATE.	KAMANGAR.						KAMBOH.								KANCHAN.			
		Hindu.		Muham- madan.		Total.		Hindu.		Sikh.		Muham- madan.		Total.		Hindu.		Muham- madan.	
		Males.	Females.	Males.	Females.	Males.	Females.	Males.	Females.	Males.	Females.	Males.	Females.	Males.	Females.	Males.	Females.	Males.	Females.
1	PUNJAB	591	592	593	594	595	596	597	598	599	600	601	602	603	604	605	606	607	608
	BRITISH TERRITORY	72	24	874	809	946	833	17,613	14,558	39,312	32,441	38,079	30,431	95,004	77,430	92	97	2,345	3,445
	DELHI DI VISION	149	190	149	190	7,977	6,332	1,966	1,487	1,493	1,191	11,436	9,010	12	21	314	692
1	Hissar	10	...	10	92	179	8	8	3	...	103	187	...	3	12	28
2	Rohtak	57	52	57	52	...	1	8	...	8	1	48	79
3	Gurgaon	1	1	63	108
4	Delhi	13	...	13	2	47	165
5	Karnal	85	127	85	127	5,731	4,475	440	317	828	698	6,999	5,490	69	147
6	Ambala	7	1	7	1	2,142	1,666	1,517	1,162	638	493	4,297	3,321	12	16	75	165
7	Simla	12	11	3	...	15	11
	JULLUNDUR DIVISION	26	39	26	39	569	459	3,245	2,796	3,152	2,359	6,966	5,614	65	68	441	566
8	Kangra	6	2	6	2	1	1	1	1	1	11
9	Hoshiarpur	10	9	123	100	140	99	273	208	...	11	75	73
10	Jullundur	356	289	2,881	2,525	59	43	3,296	2,857	86	116
11	Ludhiana	30	13	34	15	608	449	672	477	22	77
12	Ferozepore	20	37	20	37	172	147	207	156	2,345	1,768	2,724	2,071	65	57	257	289
	LAHORE DIVISION	102	85	102	85	1,197	1,077	8,172	6,564	16,580	13,034	25,949	20,675	...	2	690	1,933
13	Lahore	41	41	41	41	920	813	3,482	2,842	7,964	6,097	12,366	9,752	...	2	321	501
14	Amritsar	2	...	2	231	169	2,189	1,696	5,638	4,579	8,058	6,444	98	151
15	Gurdaspur	14	77	30	20	533	409	577	506	36	67
16	Sialkot	45	19	45	19	2	...	11	9	1,270	1,007	1,283	1,016	111	135
17	Gujranwala	16	23	16	23	30	18	2,460	1,997	1,175	942	3,665	2,957	124	179
	RAWALPINDI DIVISION	346	323	346	323	11	1	59	37	630	625	700	663	7	5	126	185
18	Gujrat	71	68	71	68	4	1	4	1	74	99
19	Shahpur	47	50	47	50	3	1	59	37	603	596	665	634	1
20	Jhelum	31	23	31	23	34	47
21	Rawalpindi	147	154	147	154	8	2	...	10	...	7	5	18	38
22	Attock	21	28	21	28
23	Mianwali	50	28	50	28
	MULTAN DIVISION	200	136	200	136	5,905	5,191	14,634	12,526	4,507	3,756	25,046	21,473	1	...	451	443
24	Montgomery	21	14	21	14	5,608	4,936	7,144	6,100	1,861	1,558	14,613	12,594	101	115
25	Lyallpur	297	255	7,488	6,426	1,882	1,641	9,667	8,322
26	Jhang	120	45	120	45	7	8	7	8	100	106
27	Multan	2	...	751	548	753	548	1	...	173	140
28	Muzaffargarh	42	51	42	51	1	...	1	77	82
29	Dera Ghazi Khan	17	26	17	26	6	...	6
	NATIVE STATES	72	24	51	36	123	60	1,954	1,498	11,236	9,031	11,717	9,466	24,907	19,995	7	1	323	526
30	Loharu
31	Dujana
32	Pataudi	1	...	1	6	...	4	4
33	Kalsia	37	216	138	216	175	...	1	13	18
34	Nahan	5	1	5	1	17	15
	SIMLA HILL STATES	23	30	21	13	44	43	2	...
35	Jubbah
36	Bashahr
37	Keonthal	5	6	5	6
38	Baghal
39	Bilaspur
40	Nalagarh	8	9	8	9	2	...
41	Minor Hill States	10	15	21	13	31	28
42	Mandi	2	2
43	Suket	16	2	16	2
44	Kapurthala	173	177	6,700	5,665	1,197	940	8,070	6,782	42	61
45	Malerkotla	26	21	26	21	4	1	2,625	2,629	2,268	...	21	60
46	Faridkot	1	1	...	6	3	7	5
47	Chamba	2	...	2
48	Phulkian	...	71	...	15	...	86	1,518	1,074	4,283	3,206	5,428	4,208	11,229	8,486	162	255
49	Patiala	5	...	8	3	...	508	427	430	42	67
50	Jind	1	...	1	...	13	8	1,861	1,515	1,881	1,528	1	...	10
51	Nabha	7	5
	Bahawalpur	1	24	8	15	9	39	195	168	90	106	285	274	10	27

KANJAR.		KANERI.				KANER.				KANGAR.													
Total.	Hindu.	Muhamm-		Total.	Hindu.	Sikh.		Buddh.		Total.	Muhamm-		Total.	Serial No.									
		Males.	Females.			Males.	Females.	Males.	Females.		Males.	Females.			Males.	Females.							
609	610	611	612	613	614	615	616	617	618	619	620	621	622	623	624	625	626	627	628	629	630		
Males.	Females.	Males.	Females.	Males.	Females.	Males.	Females.	Males.	Females.	Males.	Females.	Males.	Females.	Males.	Females.	Males.	Females.	Males.	Females.	Males.	Females.	Females.	
2,437	3,542	36	14	1,543	1,231	1,580	1,245	202,762	191,956	1,526	1,456	2,903	3,201	207,202	196,613	53	7	462	413	515	420	411	
2,107	3,015	36	14	1,543	1,231	1,580	1,245	41,438	41,258	644	645	1,801	1,885	43,937	43,789	20	7	442	404	452	411	411	
326	713	41	65	41	65	6,795	5,489	66	59	11	6	6,873	5,554	1	...	19	1	1	19	19	
12	31	41	65	41	65
48	79
63	108
47	107
69	147
87	181
...
506	634	33	...	33	...	34,641	35,743	576	586	1,790	1,879	37,010	38,208	15	5	16	18	31	23	23	
1	11	84,235	85,399	1,790	1,879	36,045	37,278	15	6	15	5	5	
75	84	384	342	565	544	949	836	
86	116	
22	77	
322	346	33	...	33	
690	1,035	11	1	11	4	34,641	35,743	576	586	1,790	1,879	37,010	38,208	15	5	16	18	31	23	23	
321	503	1	1	3	
98	151	
36	67	
111	135	
124	179	
133	190	341	347	341	347	
74	99	
...	1	
34	47	
25	43	
...	
452	443	25	13	1,128	816	1,154	829	
101	115	25	13	26	13	
100	106	
174	140	
77	82	
...	
330	527	161,274	150,696	882	811	1,102	1,316	163,265	152,825	33	...	20	9	53	9	9	
...	
10	4	
13	19	
17	15	
2	
...	
42	61	
21	60	
...	5	
162	235	
42	67	
11	14	
10	27	

* Includes 1 Sikh male.
 † Include 11 Muhammedan males.

TABLE XIII—CASTE

Serial No.	DISTRICT OR STATE.	KANJAR.						KAPRI.		KARAL.						KASHI.					
		Hindu.		Muham- madan.		Total		Hindu.		Hindu.		Sikh.		Muham- madan.		Total.		Hindu.		Muhammadan.	
		Males.	Females.	Males.	Females.	Males.	Females.	Males.	Females.	Males.	Females.	Males.	Females.	Males.	Females.	Males.	Females.	Males.	Females.	Males.	Females.
1	PUNJAB	631	632	633	634	635	636	637	638	639	640	641	642	643	644	645	646	647	648	649	650
	BRITISH TERRITORY	756	684	478	574	1,234	1,258	179	196	283	272	150	194	173	159	606	625	294	242	95,589	82,106
	DELHI DIVISION	653	590	12	...	665	590	125	115	3	3	3	3	10	3	468	209
1	Hissar	7	...	2	2	...	5	3	3	6	
2	Rohtak	74	55	2	
3	Gurgaon	117	113	12	...	129	113	18	36	
4	Delhi	337	302	337	302	4	6	18	
5	Karnal	92	71	92	71	14	11	2	
6	Ambala	107	104	107	104	8	7	5	...	102	
7	Simla	1	3	1	3	343	
	JULLUNDUR DIVISION	51	26	51	26	157	156	14	16	171	172	3	7	4,114	
8	Kangra	520	
9	Hoshiarpur	6	...	6	278	
10	Jullundur	45	26	45	26	108	125	108	125	3	1	839		
11	Ludhiana	5	16	5	16	6	6	1,645	
12	Ferozepore	48	31	9	...	58	31	832	
	LAHORE DIVISION	12	11	12	11	53	64	145	190	70	68	268	322	257	218	49,967	
13	Lahore	12	6	12	6	3	4	26	34	29	38	257	218	8,185		
14	Amritsar	...	5	5	10	32	55	82	7	2	72	116	10,923	
15	Gurdaspur	33	18	16	30	4	...	53	48	4,110	
16	Sialkot	71	74	...	3	71	77	13,326	
17	Gujranwala	10	14	33	29	43	43	11,423	
	RAWALPINDI DIVISION	31	43	31	43	1	4	66	47	8	1	74	48	2	...	37,214	
18	Gujrat	16,584	
19	Shahpur	7	14	7	14	1	4	990	
20	Jhelum	8	1	8	1	6,638	
21	Rawalpindi	66	47	66	47	2	9,200	
22	Attock	3,789	
23	Mianwali	24	29	24	29	33	
	MULTAN DIVISION	58	110	58	110	1	...	3	2	5	4	...	8	6	21	13	2,279		
24	Montgomery	3	2	3	6	2	6	105	
25	Lyalpur	33	82	33	82	2	4	14	13	2,032		
26	Jhang	31	
27	Multan	1	102	
28	Muzaffargarh	1	...	9	
29	Dera Ghazi Khan	25	28	25	28	
	NATIVE STATES	91	83	326	395	417	478	52	77	1	81	74	82	74	1	1	1,547	
30	Loharu	
31	Dujana	1	
32	Pataudi	3	6	1	
33	Kalsia	3	
34	Nahan	1	1	4	
	SIMLA HILL STATES	
35	Jubbah	
36	Bashahr	
37	Keonthal	
38	Baghal	
39	Bilaspur	
40	Nalagarh	
41	Minor Hill States	
42	Mandi	21	
43	Suket	
44	Kapurthala	186	
45	Malerkotla	50	
46	Faridkot	9	21	9	21	107	
47	Chamba	81	74	81	74	...	1	582	
48	Phulkian	91	83	38	58	129	141	30	46	352	
49	Jind	12	14	7	
50	Nabha	6	9	228	
51	Bahawalpur	279	316	279	316	6	

* Include 6 males and 2 females (Jain).

TABLE XIII.—CASTE

Serial No.	DISTRICT OR STATE.	KHĀLSĀ.						KHĀNZĀDĀ.		KHAR-ASĪĀ.		KHARRĀL.						KHĀ	
		Hindu.		Sikh.		Total.		Muhammadan.		Muham- madan.		Hindu.		Muhammadan.		Total.		Hindu.	
		Males.	Females.	Males.	Females.	Males.	Females.	Males.	Females.	Males.	Females.	Males.	Females.	Males.	Females.	Males.	Females.	Males.	Females.
1	PUNJAB ...	675	676	677	678	679	680	681	682	683	684	685	686	687	688	689	690	691	692
	BRITISH TERRITORY	21	9	10,460	6,120	10,481	6,129	2,001	1,661	* 175	138	27	12	18,623	15,993	18,650	16,005	7,000	5,359
	DELHI DIVISION	13	4	13	4	1,939	1,657	30	32	4	...	4	...	5,265	3,969
1	Hissar	695	611
2	Rohtak	490	488
3	Gurgaon	1,788	1,651	888	736
4	Delhi	141	1,877	1,135
5	Karnal	6	4	6	4	26	30	568	414
6	Ambala	10	6	4	2	4	...	4	...	713	578
7	Simla	7	...	7	34	7
	JULLUNDUR DIVISION ...	19	9	1,814	1,723	1,833	1,732	14	233	155	233	155	446	346
8	Kangra	6	4	6	4	4	1
9	Hoshiarpur	13	7	13	7
10	Jullundur ...	2	...	1,495	1,332	1,497	1,332	2	86	94
11	Ludhiana ...	17	9	151	114	168	123	5
12	Ferozepore	149	266	149	266	7	233	155	233	155	356	251
	LAHORE DIVISION	1,219	620	1,219	620	31	3	...	164	118	167	118	220	212
13	Lahore	837	478	837	478	30	3	...	164	118	167	118	126	80
14	Amritsar	1	37	29
15	Gurdaspur	22	15	22	15
16	Sialkot	14	6	14	6	46	90
17	Gujranwala	346	121	346	121	11	13
	RAWALPINDI DIVISION ...	1	...	934	731	935	731	73	35	73	35	136	33
18	Gujrat	7	21	7	21	2	...
19	Shahpur	1	525	517	526	517	60	10
20	Jhelum	118	128	118	128	73	35	73	35
21	Rawalpindi	209	30	209	30	71	23
22	Attock	75	35	75	35	3	...
23	Mianwali
	MULTAN DIVISION ...	1	...	809	421	810	421	1	...	14,646	12,165	14,647	12,165	11	3
24	Montgomery	1	74	59	75	59	1	...	12,799	10,344	12,800	10,344	5	1
25	Lyallpur	563	285	563	285	3	...	3	3	2
26	Jhang	4	1	4	1	103	67	103	67
27	Multan	161	71	161	71	1,665	1,720	1,665	1,720	3	...
28	Muzaffargarh	1	...	1	10	10	10	10
29	Dera Ghazi Khan	6	5	6	5	69	21	69	21
	NATIVE STATES	5,671	2,621	5,671	2,621	17	4	145	106	23	12	3,503	3,520	3,526	3,532	922	796
30	Loharu	54	44
31	Dujana	21	16
32	Pataudi	17	17
33	Kalsia	44	45
34	Nahan	2	...
	SIMLA HILL STATES	10	9
35	Jubbāl
36	Bashahr
37	Keonthal	5	3
38	Baghal
39	Bilaspur
40	Nalagarh
41	Miror Hill States	5	6
42	Mandi
43	Suket
44	Kapurthala	8	4	8	8
45	Malerkotla	2	...	2	1
46	Faridkot	10	1	10	1	16	52	16	52	20	10
47	Chamba	37	17	37	17	13	8
48	Phulkian { Patiala	5,328	2,445	5,328	2,445	9	...	136	98	23	12	19	1	42	13	566	451
49	States. { Jind	172	78	172	78	93	110
50	{ Nabha	60	25	60	25	82	86
51	Bahawalpur	62	55	62	55	3,468	3,467	3,468	3,467

* Include 3 males and 2 females (Hindu).

TABLE XIII—CASTE

Serial No.	DISTRICT OR STATE.	KHOKHAR.		KHUMRA.		KHUSH-ABI.		KORI.								KUM.			
		Muham- madan.		Muham- madan.		Muham- madan.		Hindu.		Sikh.		Muham- madan.		Total.		Hindu.		Sikh.	
		Males.	Females.	Males.	Females.	Males.	Females.	Males.	Females.	Males.	Females.	Males.	Females.	Males.	Females.	Males.	Females.	Males.	Females.
1	2	3	4	5	6	7	8	9	10	11	12	13	14	15	16	17	18	19	20
	PUNJAB	32,666	27,290	282	282	145	127	11,540	6,457	19	6	19	9	11,578	6,472	91,382	75,561	13,742	10,921
	BRITISH TERRITORY	26,311	22,012	219	198	93	80	10,970	6,171	6	6	19	9	10,995	6,186	76,472	62,973	10,355	8,218
	DELHI DIVISION	91	33	209	190	93	80	4,345	3,043		1	7	6	4,352	3,050	41,275	35,179	480	359
1	Hissar	3	2					30	11					30	11	13,111	11,052	213	140
2	Rohtak	3						28	19					28	19	4,635	3,998		
3	Gurgaon			23	25			74	75					74	75	6,397	5,912		
4	Delhi		12					723	340					723	340	6,762	5,677		
5	Karnal	1		111	93			571	382			1		572	382	7,421	6,217	92	85
6	Ambala	84	19	75	72	93	80	2,869	2,202		1	6	6	2,875	2,209	2,887	2,291	175	134
7	Simla							50	14					50	14	62	37		
	JULLUNDUR DIVISION	395	347					1,870	475	2		1		1,873	475	18,865	15,261	3,945	3,963
8	Kangra							10	2					10	2	4,141	3,832	54	49
9	Hoshiarpur							8	6					8	6	2,460	1,996	575	489
10	Jullundur							910	60			1		911	60	1,770	1,434	957	816
11	Ludhiana	6						149	20	2				151	20	1,006	752	501	387
12	Ferozepore	389	347					793	387					793	387	9,488	7,247	1,858	1,622
	LAHORE DIVISION	1,051	982					3,019	1,581	3	5	11	2	3,033	1,588	14,015	11,016	5,373	4,126
13	Lahore	628	619					1,791	755		5	9	2	1,800	762	851	702	1,378	1,120
14	Amritsar	11	13					394	222	3		1		398	222	1,965	1,460	2,456	1,928
15	Gurdaspur	23	16					9	21					9	21	4,431	3,634	312	256
16	Sialkot	89	126					679	532			1		680	532	5,293	4,199	441	313
17	Gujranwala	300	208					146	51					146	51	1,475	1,021	786	509
	RAWALPINDI DIVISION	15,637	13,157	7	8			1,088	605					1,088	605	419	245	58	20
18	Gujrat	628	407													142	85	35	11
19	Shahpur	11,830	10,028	7	8			134	19					134	19	189	98	19	8
20	Jhelum	2,355	2,082					116	25					116	25			3	1
21	Rawalpindi	369	193					838	561					838	561	60	40		
22	Attock	410	436													24	22	1	
23	Mianwali	45	11													4			
	MULTAN DIVISION	9,137	7,493	3				648	467	1			1	649	468	1,898	1,272	499	350
24	Montgomery	545	435					74	24				1	74	25	556	284	121	97
25	Lyalpur	78	86	3				108	29					108	29	1,156	871	369	252
26	Jhang	1,515	905													11	4		1
27	Multan	6,271	5,515					460	407	1				461	407	175	113	7	
28	Muzaffargarh	158	109					6	7					6	7				
29	Dera Ghazi Khan	570	443															2	
	NATIVE STATES	6,355	5,278	63	84	52	47	570	286	13				583	286	14,910	12,588	3,387	2,703
30	Loharu															208	142		
31	Dujana															287	271		
32	Pataudi															207	212		
33	Kalsia															195	151	9	6
34	Nahan							91	53					91	53	165	95	1	
	SIMLA HILL STATES							7	2					7	2	1,044	1,029	2	3
35	Simla Hill States.	Jubbal														43	30		
36		Bashahr							1	2				1	2	101	90		
37		Keonthal														92	69		
38		Baghal														452	505		
39		Bilaspur							2					2		186	141	2	1
40	Nalagarh														170	194		2	
41	Minor Hill States							4					4						
42	Mandi	3	4													960	835		
43	Suket															145	122		
44	Kapurthala							22	9				22	9	416	315	390	292	
45	Malerkotla	9	6												133	132	35	26	
46	Faridkot	24	24					41	38				41	38	150	99	107	74	
47	Chamba	44	27												784	767			
48	Phulkian States.	Patiala	16	10	62	83	52	47	287	85	1			288	85	5,864	4,794	2,582	2,114
49		Jind			1	1			113	75				113	75	2,350	1,957	76	49
50		Nabha							3	4				3	4	1,347	1,122	183	135
51	Bahawalpur	6,259	5,207					6	20	12			18	20	655	545	2	4	

* Include 7 males, 7 females (Hindu) and 3 Sikh males.

† Do. 5 Hindu females and 4 Sikh males.

HAR.		KURNA.				KURMI.		LABANA.				Serial No.							
Mukhammadan.		Total.		Hindu.		Mukham- madan.		Total.		Hindu.		Sikh.		Mukham- madan.		Total.			
Males.	Females.	Males.	Females.	Males.	Females.	Males.	Females.	Males.	Females.	Males.	Females.	Males.	Females.	Males.	Females.	Males.	Females.		
731	732	733	734	735	736	737	738	739	740	741	742	743	744	745	746	747	748	749	750
194,613	164,230	299,738	260,712	36	44	2,422	2,003	2,456	2,047	748	359	4,970	4,030	24,525	20,561	1,835	1,894	31,330	26,475
175,509	148,335	282,337	219,526	3	...	1,998	1,679	2,001	1,679	617	299	3,565	2,871	22,196	18,726	1,514	1,357	27,275	22,954
7,683	6,215	49,438	41,753	1,763	1,478	1,763	1,478	370	222	670	526	526	228	23	28	1,219	777
3,975	3,453	17,302	14,645	378	348	378	348	6	6	1
702	589	5,337	4,588	351	284	351	284	2	18
216	193	6,613	6,105	583	503	583	503	7	2
200	115	6,962	5,792	160	78	160	78	273	158
1,468	1,105	8,981	7,407	284	247	284	247	64	28
1,119	754	4,181	3,179	27	20	27	20	18	12
...	...	62	37
18,429	15,389	41,240	34,013	3	...	148	139	151	139	20	10	2,043	1,754	1,651	1,374	1,367	1,240	5,061	4,398
86	19	4,281	3,900	5	2	5	2	...	2	833	771	32	25
2,273	1,840	5,308	4,325	37	19	37	19	1,076	915	770	657
4,272	3,603	6,999	5,853	32	...	32	10	2	466	406
2,470	2,116	3,977	3,255	103	86	103	86	83	42	336	286
9,328	7,811	20,675	16,680	3	...	3	...	6	...	8	6	5	2	47
64,678	51,993	84,066	67,135	38	23	38	23	137	47	754	510	12,803	10,546	1,367	1,240	13,574	11,073
15,375	12,730	17,604	14,552	119	28	51	26	1,978	1,532	8	4	2,037	1,564
12,826	10,709	17,247	14,097	7	8	7	8	7	7	90	58
5,918	4,712	10,661	8,662	8	...	8	460	293	2,191	1,920	6	7	2,657	2,220
10,927	8,872	16,661	13,384	23	15	23	15	1	1	89	90	4,034	3,258	3	6	4,136	3,354
19,632	14,970	21,993	16,500	15	19	137	92	4,510	3,778
36,398	32,280	36,875	32,545	12	15	12	15	47	11	39	46	4,328	4,084	3	4	4,370	4,134
9,336	8,029	9,513	8,125	22	38	4,015	3,921	3	4	4,037	3,963
9,036	7,538	9,244	7,644	11	...	13	4	153	134
5,218	4,715	5,221	4,716	1	3	1	3	2
4,801	4,629	4,861	4,669	11	12	11	12	36	11	1	...	130	4
5,349	4,823	5,374	4,845	3
2,658	2,546	2,662	2,546	3	4
18,321	42,458	50,718	44,080	37	24	37	24	43	9	59	35	2,888	2,494	104	73	3,051	2,602
9,748	9,178	10,426	9,559	4	2	4	2	43	9	41	30	741	623
7,531	6,432	9,356	7,555
11,940	10,436	11,951	10,441	33	22	33	22	4	146	156	6
10,710	9,719	10,892	9,832	82	44
6,214	5,178	6,214	5,178	1,696	1,513	1	4	1,700	1,518
1,877	1,515	1,873	1,515	223	158	97	69	334	227
20	13	1,066	1,045	13	9	329	303
19,104	15,895	37,401	31,186	33	44	424	324	457	368	131	60	1,405	1,159	2,329	1,835	321	527	4,035	3,521
...	...	208	142	49	49	49	49
...	...	291	271	25	22	25	22	1
...	...	507	212	10	4	10	4
...	...	335	273
...	...	168	96
...	...	1,066	1,045
...	...	43	30
...	...	101	80
...	...	98	78
...	...	459	509
...	...	195	142
...	...	170	196
...	...	960	835
...	...	148	125
...	...	2,668	2,141
...	...	618	512
...	...	1,251	969
...	...	875	839
...	...	3	3
...	...	1,534	1,25
...	...	354	512
...	...	816	569
...	...	72	839
...	...	3	3
...	...	1,882	1,534
...	...	450	354
...	...	994	816
...	...	91	72
...	...	7,086	5,719
...	...	754	636
...	...	832	720
...	...	6,855	5,911

* Includes 1 Jain male.

† Includes 4 Sikh and 6 Mukhammadan males.

TABLE XIII.—CASTE

Serial No.	DISTRICT OR STATE.	LILÁRI (NILÁRI, NIRÁLI).						LILLÁ (LALLÁ).		LODHÁ.						Lo			
		Hindu.		Muhamma- dan.		Total.		Muham- madan.		Hindu.		Muham- madan.		Total.		Hindu.		Sikh.	
		Males.	Females.	Males.	Females.	Males.	Females.	Males.	Females.	Males.	Females.	Males.	Females.	Males.	Females.	Males.	Females.	Males.	Females.
	1	751	752	753	754	755	756	757	758	759	760	761	762	763	764	765	766	767	768
	PUNJAB	290	158	16,710	14,371	17,007	14,533	946	798	5,066	4,178	90	73	5,159	4,254	46,002	38,439	19,543	15,820
	BRITISH TERRITORY	263	139	14,632	12,459	14,901	12,602	946	798	4,969	4,116	90	64	5,062	4,183	32,801	26,889	15,879	12,965
	DELHI DIVISION	45	32	5,506	4,376	5,552	4,408	4,229	3,385	4	3	4,233	3,391	14,540	11,832	746	530
1	Hissar	16	5	1,628	1,384	1,645	1,389	12	2	12	2	1,499	1,191	28	20
2	Rohtak	25	21	1,024	761	1,049	782	16	3	16	3	2,867	2,336
3	Gurgaon	898	727	898	727	10	10	10	10	2,076	1,736
4	Delhi	368	304	368	304	1,915	1,482	1,915	1,482	1,980	1,714	10	7
5	Karnal	4	6	1,041	835	1,045	841	1,131	956	1,131	956	2,462	2,142	124	97
6	Ambala	547	365	547	365	1,145	932	4	3	1,149	938	3,278	2,484	564	395
7	Simla	358	229	20	11
	JULLUNDUR DIVISION	187	103	1,398	1,080	1,584	1,186	1	...	310	350	5	5	318	355	14,773	12,480	8,599	7,282
8	Kangra	184	101	136	115	321	219	14	1	14	1	8,311	7,281	36	25
9	Hoshiarpur	2	1	559	464	561	465	32	5	32	5	4,134	3,330	2,197	1,795
10	Jullundur	1	...	209	157	210	157	4	17	4	17	1,191	1,023	3,723	3,288
11	Ludhiana	186	123	186	123	1	...	5	...	6	...	762	575	1,995	1,658
12	Ferozepore	...	1	306	221	306	222	1	...	259	327	...	5	262	332	375	271	648	516
	LAHORE DIVISION	31	4	4,495	3,824	4,529	3,829	180	178	9	5	189	183	3,129	2,389	5,756	4,613
13	Lahore	30	3	734	514	764	518	89	88	7	5	96	93	224	60	952	717
14	Amritsar	726	665	729	665	62	65	2	...	64	65	122	25	2,303	1,863
15	Gurdaspur	1	1	415	352	416	353	2,125	1,780	2,113	1,720
16	Sialkot	1,154	1,116	1,154	1,116	28	25	28	25	611	501	181	144
17	Gujranwala	1,466	1,177	1,466	1,177	1	1	...	47	23	207	169
	RAWALPINDI DIVISION	2,483	2,480	2,484	2,480	945	798	133	87	72	51	205	138	100	38	66	35
18	Gujrat	1,124	1,250	1,125	1,250	47	13	6	2
19	Shahpur	56	40	56	40	57	22	72	51	129	73	17	7	29	14
20	Jhelum	583	515	583	515	945	798	28	19	28	19
21	Rawalpindi	654	631	654	631	37	38	37	38	32	13	12	9
22	Attock	5	7	5	7	11	8	11	8	6	5
23	Misawali	61	37	61	37	4	5	13	5
	MULTAN DIVISION	752	699	752	699	117	116	117	116	259	150	712	505
24	Montgomery	128	133	128	133	2	2	14	1	22	10
25	Lyalpur	432	346	432	346	227	142	585	409
26	Jhang	43	83	43	83	5	2	54	56
27	Multan	9	...	9	109	101	109	101	13	5	47	30
28	Muzaffargarh	118	95	118	95	8	13	8	13
29	Dera Ghazi Khan	22	42	22	42	4	...
	NATIVE STATES	27	19	2,078	1,912	2,106	1,931	97	62	...	9	97	71	13,201	11,550	3,664	2,855
30	Loharu	29	27	29	27	12	6
31	Dujana	1	...	37	35	38	35	17	13
32	Patandi	16	18	16	18	16	15
33	Kalsia	50	43	50	43	235	196	19	19
34	Nahan	30	32	30	32	38	36	38	36	1,006	887	2	1
	SIMLA HILL STATES	26	8	26	8	8	9	8	9	3,573	3,107	35	36
35	Simla Hill States.	Jubbhal	144	124
36		Bashahr	689	625
37		Keonthal	1	1	...	381	326	21	13
38		Baghal	230	205
39		Bilaspur	14	4	14	4	1	1	...	1,193	1,053
40		Nalagarh	8	4	8	4	385	294	...	4
41	Minor Hill States	4	...	4	6	9	6	9	551	480	14	19
42	Mandi	22	19	1,798	1,666
43	Suket	3	794	715	1	1
44	Kapurthala	91	75	91	75	9	5	9	5	208	163	843	673
45	Malerkotla	28	15	28	15	311	259	211	191
46	Faridkot	30	20	30	20	4	4	4	4	107	114	77	66
47	Chamba	3	...	3	753	738
48	Phulkian States.	Patiala	941	848	942	848	24	1	24	1	2,772	2,358	1,927	1,510
49		Jind	530	445	530	445	14	3	...	14	3	1,088	878	104	80
50		Nabha	172	168	172	168	470	398	355	251
51	Bahawalpur	98	155	99	155	4	...	9	41	37	90	27

* Include 7 males and 4 females (Sikh).

† Do. 3 males and 3 females (Sikh).

TABLE XIII.—CASTE

Serial No.	DISTRICT OR STATE.	MAHTAM.				MAHTON.						MA					
		Muham- madan.		Total.		Hindu.		Sikh.		Total.		Hindu.		Sikh.		Muhammadan.	
		Males.	Females.	Males.	Females.	Males.	Females.	Males.	Females.	Males.	Females.	Males.	Females.	Males.	Females.	Males.	Females.
	1	789	790	791	792	793	794	795	796	797	798	799	800	801	802	803	804
	PUNJAB ...	7,846	6,391	43,602	38,209	3,570	2,722	291	258	3,861	2,980	56,155	45,110	638	484	533	422
	BRITISH TERRITORY	6,408	5,085	36,489	31,907	3,570	2,722	291	258	3,861	2,960	47,335	38,182	467	340	280	219
	DELHI DIVISION	6	46,401	37,792	462	328	3	...
1	Hissar	6,704	5,670	10
2	Rohtak	4,504	3,896	10	1
3	Gurgaon	4,915	4,227
4	Delhi	6,669	5,574
5	Karnal	12,425	9,879	232	165	3	...
6	Ambala	6	11,184	8,546	210	162
7	Simla
	JULLUNDUR DIVISION ...	560	436	7,294	6,676	3,568	2,720	281	254	3,849	2,974	328	207	2	12	7	7
8	Kangra	21	48	5	4
9	Hoshiarpur	4	...	4	2,958	2,231	91	95	3,049	2,326	15	12
10	Jullundur ...	75	65	75	65	610	489	136	114	748	603	...	1	2	...
11	Ludhiana ...	42	35	42	35	31	11	2
12	Ferozepore ...	443	332	7,177	6,572	52	45	52	45	261	147	3
	LAHORE DIVISION ...	2,207	1,915	7,755	6,601	279	109	124	105
13	Lahore ...	2,102	1,827	5,652	4,909	148	64	18	57
14	Amritsar ...	10	9	1,134	903	29	3	5	...
15	Gurdaspur	1	1	1	2
16	Sialkot	260	158	1	...
17	Gujranwala ...	95	79	709	631	101	41	99	46
	RAWALPINDI DIVISION	116	25	3	...	144	104
18	Gujrat	3	104	86
19	Shahpur	66	11	3	...	20	14
20	Jhelum	2	2
21	Rawalpindi	43	14	5	2
22	Attock	4
23	Mianwali	13	...
	MULTAN DIVISION ...	3,641	2,734	21,440	18,624	2	2	10	4	12	6	211	49	2	3
24	Montgomery ...	425	307	9,851	8,696	134	23
25	Lyallpur	3,909	3,662	2	2	10	4	12	6	35	9
26	Jhang	5	5
27	Multan ...	2,105	1,592	3,163	2,544	36	12
28	Mozaffargarh ...	139	117	2,911	2,439	2	3
29	Dera Ghazi Khan ...	972	718	1,606	1,283	1
	NATIVE STATES ...	1,438	1,306	7,113	6,302	8,820	7,228	171	144	253	203
30	Loharu	80	77
31	Dujana	77	69
32	Pataudi	332	312
33	Kalsia	689	412	12	6
34	Nahan	102	71	2
	SIMLA HILL STATES	17	27
35	Jubbals
36	Bahahrs
37	Keonthals	15	26
38	Baghals
39	Bilaspurs
40	Nalagarhs
41	Minor Hill States	2	1
42	Mandi
43	Suket
44	Kapurthala ...	103	96	103	96	61	58
45	Malerkotla	4	1
46	Faridkot	96	38
47	Chamba
48	Phulkian States. { Patiala ...	5	1	9	1	4,587	3,873	131	112	189	145
49	{ Jind	2,634	2,164	26	26	1	...
50	{ Nabha	198	178
51	Babawalpur ...	1,330	1,209	7,001	6,205	4	6	2	...

TABLE XIII—CASTE

Serial No.	DISTRICT OR STATE.	MAHABHI.								MEGH.								MEN.		
		Hindu.		Sikh.		Muham- madan.		Total		Hindu.		Sikh.		Muham- madan.		Total.		Muham- madan.		
		Males.	Females.	Males.	Females.	Males.	Females.	Males.	Females.	Males.	Females.	Males.	Females.	Males.	Females.	Males.	Females.	Males.	Females.	
	1	827	828	829	830	831	832	833	834	835	836	837	838	839	840	841	842	843	844	
	PUNJAB	27	31	12,148	9,468	22	...	12,192	9,499	21,816	17,878	356	335	38	25	22,210	18,238	9,976	9,026	
	BRITISH TERRITORY	21	26	11,127	8,702	2	...	11,150	8,723	21,749	17,811	356	335	37	25	22,142	18,171	9,976	9,026	
	DELHI DIVISION	1,181	417	1,181	417	187	163	19	33	16	10	222	206	
1	Hissar	98	99	98	99	
2	Rohtak	
3	Gurgaon	2	1	2	
4	Delhi	457	457	
5	Karnal	102	60	102	60	48	48	8	7	56	55	
6	Ambala	522	257	522	257	139	115	11	26	16	10	166	151	
7	Simla	
	JULLUNDUR DIVISION	4	4	1,497	1,475	1,501	1,479	2	1	2	1	2,247	2,051	
8	Kangra	2	3	2	3	2	1	2	1	
9	Hoshiarpur	24	26	24	26	
10	Jullundur	220	225	220	225	
11	Ludhiana	3	4	593	719	596	723	
12	Ferozepore	1	...	658	502	659	502	2,247	2,051	
	LAHORE DIVISION	17	14	6,566	5,370	2	...	6,585	5,384	20,193	16,870	318	291	20	14	20,531	17,175	4,372	3,969	
13	Lahore	15	11	1,546	984	1,561	995	227	169	18	10	2	...	247	179	3,871	3,407	
14	Amritsar	1,080	1,250	1,080	1,250	12	19	1	2	1	...	14	21	
15	Gurdaspur	1	...	124	105	125	105	3,471	2,815	24	32	7	11	3,502	2,858	80	88	
16	Sialkot	1	1	764	234	765	235	16,269	13,679	275	247	10	3	16,554	13,929	
17	Gujranwala	2	...	3,052	2,797	2	...	3,054	2,799	214	188	214	188	421	474	
	RAWALPINDI DIVISION	768	526	763	526	710	536	8	3	718	539	
18	Gujrat	556	452	8	3	564	455	
19	Shahpur	688	456	688	456	35	4	35	4	
20	Jhelum	13	6	13	6	
21	Rawalpindi	22	27	22	27	
22	Attock	4	4	4	4	
23	Mianwali	36	33	36	33	119	80	119	80	
	MULTAN DIVISION	...	8	1,120	914	1,120	922	657	241	11	8	1	1	669	250	3,357	3,006	
24	Montgomery	98	69	98	69	3,192	2,821	
25	Lyalpur	...	8	977	786	977	794	597	204	11	8	1	1	609	213	164	185	
26	Jhaog	34	36	34	36	
27	Multan	11	23	11	23	
28	Muzaffargarh	
29	Dera Ghazi Khan	59	37	59	37	...	1	
	NATIVE STATES	6	5	1,016	766	20	...	1,042	771	67	67	1	...	68	67	
30	Loharu	
31	Dujana	
32	Pataudi	
33	Kalsia	15	9	15	9	
34	Naban	26	13	26	13	
	SIMLA HILL STATES	1	2	1	2	
35	Simla Hill States.	
36		Jubbah
37		Bashahr	1	2	1	2
38		Keonthal
39		Baghal
40	Bilaspur	
41	Nalagarh	
41	Minor Hill States	
42	Mandi	
43	Suket	
44	Kapurthala	
45	Malerkotla	2	3	29	23	29	23	
46	Faridkot	63	62	65	65	
47	Chamba	430	344	430	344	65	65	65	65	
48	Mandi	
49	Phulkian	1	1	...	2	
50	Patiala	62	52	62	52	
51	Jind	
51	Nabha	4	2	391	263	395	265	
51	Bahawalpur	20	...	20	

*Includes 16 Hindu males.

OR TRIBE—continued.

MEO (NEWATI).				MIANA.				MINA.				MIRASI.										
Hindu.		Mahamadan.		Total.		Hindu.		Maham- madda.		Total.		Hindu.		Sikh.		Mahamadan.		Total.				
Males.	Females.	Males.	Females.	Males.	Females.	Males.	Females.	Males.	Females.	Males.	Females.	Males.	Females.	Males.	Females.	Males.	Females.	Males.	Females.			
845	846	847	848	849	850	851	852	853	854	855	856	857	858	859	860	861	862	863	864	865	866	
19	6	69,265	60,874	69,284	60,880	534	489	1,067	980	197	115	1,265	1,095	1,153	983	18	11	120,896	104,349	122,071	105,323	
12	5	68,633	60,404	68,045	60,409	534	489	869	798	27	...	897	798	1,002	872	14	10	91,822	106,957	92,704	...	
7	3	67,136	59,189	67,142	59,192	722	494	494	494	218	168	10,418	9,145	10,635	9,813	
1	1	311	264	312	265	114	76	114	76	108	86	3,863	3,164	3,961	3,250	
1	1	79	15	80	15	38	28	38	28	7	8	1,014	988	1,021	996	
2	2	61,672	54,542	61,674	54,542	480	342	480	342	26	25	1,785	1,645	1,809	1,679	
3	2	4,349	3,775	4,352	3,777	72	38	72	38	4	5	698	629	702	634	
...	...	496	411	496	411	18	10	18	10	19	12	1,757	1,617	1,776	1,629	
...	...	228	182	228	182	31	18	1,305	1,109	1,336	1,118	
...	18	14	8	2	...	30	
5	2	834	635	839	637	50	298	1	...	51	288	106	106	7	3	15,324	13,152	15,437	13,261	
...	...	21	22	21	22	17	19	615	481	615	481	
...	...	689	547	689	547	2	22	2,594	2,239	2,613	2,258	
...	...	49	58	49	58	7	7	3,876	3,355	3,878	3,377	
...	...	75	8	80	10	80	65	2,361	1,897	2,368	1,897	
...	...	69	68	69	68	65	5	5,878	5,184	5,963	5,248	
...	...	69	68	69	68	29,039	24,552	29,475	25,221	
...	...	6	6	6	6	3	4	6,003	4,956	6,020	4,973	
...	...	67	68	67	68	63	63	...	13	17	6,007	5,089	6,100	5,256	
...	...	2	2	2	2	27	22	3,587	3,093	3,564	3,115	
...	133	84	5,142	5,011	5,175	5,075	
...	76	79	8,050	6,708	8,126	6,782	
...	20,400	18,777	20,403	18,783	
...	...	6	6	6	6	3	4	4,184	3,961	4,188	3,961	
...	...	539	512	539	512	2	3	6,926	6,099	6,931	6,104	
...	...	3	3	3	3	2,741	2,769	2,741	2,769	
...	...	3	3	3	3	1,562	1,461	1,562	1,461	
...	2,676	2,434	2,677	2,434	
...	2,304	2,059	2,304	2,059	
...	...	588	512	588	512	3,432	2,880	3,447	2,912	
...	...	1	1	1	1	25	37	2,435	2,070	2,485	2,075	
...	30,756	25,896	31,007	26,126	
...	...	692	470	692	471	5,281	4,685	5,286	4,687	
...	...	2	1	2	1	5	2	6,897	5,094	6,897	5,216	
...	...	8	2	8	2	148	120	6,034	5,246	6,035	5,246	
...	...	19	12	19	12	69	63	6,827	5,941	6,827	6,006	
...	3,422	2,880	3,422	2,912	
...	2,435	2,070	2,485	2,075	
...	...	4	4	4	4	43	35	125	107	168	142	
...
...
...
...
...
...
...
...
...
...
...
...
...
...
...
...
...
...
...
...
...
...
...
...
...
...
...
...
...
...
...
...
...
...
...
...
...
...
...
...
...
...
...
...
...
...
...
...																		

TABLE XIII.—CASTE

Serial No.	DISTRICT OR STATE.	MOCHI.								MOGHAL.		MUJAWIR.		MUSSALI (KUTANA).			
		Hindu.		Sikh.		Muhammadan.		Total.		Muhammadan		Muhammadan.		Hindu.			
		Males.	Females.	Males.	Females.	Males.	Females.	Males.	Females.	Males.	Females.	Males.	Females.	Males.	Females.		
1	PUNJAB ...	867	868	869	870	871	872	873	874	875	876	877	878	879	880	881	882
	PUNJAB ...	3,967	2,898	139	56	224,582	187,736	228,688	190,690	53,529	45,045	1,006	912	166,139	143,429	60,146	48,454
	BRITISH TERRITORY	3,500	2,468	99	54	208,913	175,297	212,512	177,819	49,018	41,568	1,006	912	153,541	133,416	47,774	38,446
	DELHI DIVISION ...	1,008	922	27	18	1,951	1,678	2,986	2,618	5,126	4,370	261	279	2	...	27,267	22,925
1	Hissar ...	228	202	1,399	1,266	1,627	1,488	540	435	2	...	5,415	4,513
2	Rohtak	10	10	192	188	1	5,055	4,416	
3	Gurgaon ...	34	34	1	...	35	34	510	514	260	279	...	4,135	3,846	
4	Delhi ...	59	37	67	32	126	69	3,021	2,566	4,693	4,093	
5	Karnal ...	52	48	1	...	94	70	147	118	414	368	5,066	4,046	
6	Ambala ...	581	557	26	18	390	290	997	865	393	282	2,853	1,995	
7	Simla ...	54	34	54	34	56	17	50	16	
	JULLUNDUR DIVISION ...	860	641	42	24	33,173	27,263	34,075	27,928	2,714	2,255	37	20	5,206	4,374	14,015	11,121
8	Kangra ...	10	10	43	41	53	51	159	129	3,912	3,536	
9	Hoshiarpur ...	4	5	31	24	8,110	6,729	8,145	6,758	606	484	2	1	1	4,181	3,060	
10	Jullundur ...	54	31	9,638	7,980	9,692	8,011	735	715	29	14	3	2,380	1,828	
11	Ludhiana ...	131	123	3,400	2,755	3,531	2,878	225	192	6	4	...	2,011	1,529	
12	Ferozepore ...	661	472	11	...	11,982	9,758	12,654	10,230	989	735	...	1	5,202	4,374	1,531	1,168
	LAHORE DIVISION ...	796	399	14	10	55,683	45,133	56,493	45,542	9,149	7,078	409	355	11,243	8,940	5,613	3,974
13	Lahore ...	443	193	1	4	10,119	8,332	10,563	8,529	3,569	2,544	10	...	416	301	496	229
14	Amritsar ...	207	130	1	...	12,692	10,349	12,900	10,479	1,611	1,349	161	90	1,189	808
15	Gurdaspur ...	7	2	12	6	8,256	6,133	8,275	6,141	1,286	1,015	7	...	2,165	1,689
16	Sialkot ...	90	68	8,044	6,596	8,134	6,664	1,980	1,587	69	57	394	363	761	610
17	Gujranwala ...	49	6	16,572	13,723	16,621	13,729	703	583	330	298	10,265	8,186	1,002	638
	RAWALPINDI DIVISION...	326	212	1	...	60,566	52,755	60,893	52,967	28,693	25,607	73,933	64,514	242	92
18	Gujrat ...	6	11	18,503	15,709	18,509	15,720	3,194	2,919	18,229	15,445	16	11
19	Shahpur ...	24	16	1	...	12,215	10,332	12,240	10,348	1,212	784	29,947	26,326	49	16
20	Jhelum ...	38	24	10,730	9,845	10,768	9,869	11,248	10,576	9,943	8,901	47	19
21	Rawalpindi ...	254	156	7,095	6,073	7,349	6,229	7,948	6,987	4,339	3,763	116	40
22	Attock	8,391	7,520	8,391	7,520	4,966	4,271	6,230	5,387	14	6
23	Mianwali ...	4	5	3,632	3,276	3,636	3,281	95	70	5,245	4,692
	MULTAN DIVISION ...	510	294	15	2	57,540	48,468	58,065	48,764	3,336	2,258	299	258	63,157	55,588	637	334
24	Montgomery ...	244	103	8,673	7,537	8,917	7,640	723	582	9,716	8,522	64	21
25	Lyallpur ...	20	11	8	2	9,404	7,664	9,432	7,677	740	395	299	239	7,767	6,561	441	247
26	Jhang ...	4	3	11,257	9,473	11,261	9,476	664	606	15,126	13,371	10	11
27	Multan ...	242	177	13,350	11,505	13,592	11,682	1,072	589	...	25	18,440	17,091	118	49
28	Muzaffargarh	10,425	8,613	10,425	8,613	45	30	8,436	6,973	1	5
29	Dera Ghazi Khan	7	...	4,431	3,676	4,438	3,676	92	56	3,672	3,070	3	1
	NATIVE STATES ...	467	430	40	2	15,669	12,439	16,176	12,871	4,511	3,477	12,598	10,013	12,372	10,008
30	Loharu	45	38	185	150
31	Dujana	4	3	256	197
32	Patandi ...	3	3	...	34	41	177	174
33	Kalsia	115	105	115	105	13	6	254	195
34	Nahan ...	16	19	16	19	25	17	84	58
	SIMLA HILL STATES ...	206	153	37	243	153	55	49	695	545
35	Jubbah ...	91	78	91	78
36	Bashahr ...	31	36	31	36	...	1	3	1
37	Keonthal ...	2	1	2	1	19	2
38	Baghal	21	23
39	Bilaspur ...	8	2	8	2	6	6	376	332
40	Nalegarh	37	37	...	35	35	210	123
41	Minor Hill States ...	74	36	74	36	12	7	66	64
42	Mandi ...	84	119	84	119	33	18	177	180
43	Suket	11	14	20	22
44	Kapurthala ...	18	14	3,472	2,875	3,490	2,889	254	251	2	478	364	
45	Malerkotla	94	62	94	62	79	66	353	297
46	Faridkot ...	4	3	1,617	1,352	1,621	1,355	337	297	3	1	145	103
47	Chamba	12	13	12	13	129	111	2	...	146	181
48	Mandi ...	86	69	1	2	1,698	1,341	1,785	1,412	1,097	865	6	1	5,254	4,262
49	Phulkian { Patiala	87	47	87	47	327	549	2,353	1,905
50	Phulkian { Jind ...	8	10	2	...	447	332	457	342	171	131	1,613	1,285
51	Phulkian { Nabha	8,127	6,312	8,169	6,355	1,887	1,021	12,587	10,009	182	90

OR TRIBE—continued.

Serial No.	Sikh.		Muhammadan.		Total.		Nair.				Nar.		Nar.								
	Males.	Females.	Males.	Females.	Males.	Females.	Hindu.	Muhamm- madan.	Total.	Hindu.	Muhamm- madan.	Total.	Hindu.	Sikh.	Muhamm- madan.	Total.					
883	884	885	886	887	888	889	890	891	892	893	894	895	896	897	898	899	900	901	902	903	904
19,479	14,863	112,636	94,869	192,266	158,100	3,682	2,945	23	19	3,708	2,966	49	55	358	411	16	23	1,312	1,197	1,586	1,831
12,752	9,777	103,525	87,637	164,056	135,863	3,101	2,418	8	6	3,112	2,421	49	55	228	235	8	16	944	921	1,180	1,172
850	580	7,973	6,714	36,090	30,199	965	777	2	2	968	779	24	8	8	14	63	83	71	121
286	279	1,459	1,275	7,170	6,087	71	76	74	78	23	1	...	14	16	27	24	64
2	...	2,326	1,944	5,319	4,714	23	21	23	21	47	56	47	57
...	...	722	688	4,461	5,790	5	5	5	5
...	...	1,582	1,318	6,712	4,761	788	573	788	573
64	41	1,597	1,208	5,405	3,448	98	102	98	102
488	240	1,597	1,208	4,938	3,448
...	...	25	8	75	18
5,090	3,956	11,320	9,837	30,429	24,420	1,501	1,147	5	4	1,506	1,153	49	55	28	...	28
...	1	49	23	7,492	5,677
381	291	2,248	1,869	6,820	5,220
382	668	4,016	3,310	7,845	5,801
1,886	1,356	1,292	980	4,993	3,868
2,081	1,648	3,715	3,155	7,307	5,971	1,501	1,147	1	...	1,502	1,149
5,984	4,626	31,475	25,455	42,973	34,055	91	50	3	...	94	50
2,044	1,488	4,952	3,980	7,492	5,677	91	50
2,665	2,306	3,715	3,025	7,589	6,139
732	536	4,641	3,751	7,538	5,975
165	103	9,642	8,008	10,568	8,721
278	194	8,525	6,711	9,806	7,543
96	46	29,066	26,381	29,404	26,519	76	65	76	65
2	...	7,540	6,958	7,556	6,969
54	30	5,732	5,005	5,835	5,051	76	65	76	65
12	6	4,462	4,228	4,521	4,253
12	2	3,606	3,171	3,734	3,213
16	8	4,762	4,307	4,792	4,321
...	...	2,984	2,712	2,984	2,712
882	586	23,691	19,750	25,160	20,670	498	374	468	374
35	27	3,832	3,391	3,931	3,439	28	10	28	10
792	537	4,842	3,728	6,075	4,530	45	32	45	32
2	2	4,618	3,858	4,630	3,871	11	10	11	10
3	...	4,812	4,057	4,802	4,106	308	278	308	278
...	...	4,080	3,295	4,061	3,300	27	15	27	15
...	...	1,657	1,423	1,660	1,424	49	31	49	31
6,727	5,086	9,111	7,332	28,210	22,327	581	532	15	13	596	545
...	...	2	2	187	152	285	237	2	1	287	238
...	...	11	8	267	206
...	...	6	3	183	183	1	1
38	25	132	114	424	334
...	...	44	34	128	92
...	...	69	47	767	596
3	4	4	47	3	1
...	...	8	3	185	183
...	20	22
...	19	2
...	21	23
...	380	332
3	4	62	47	68	68
...	...	4	...	8
...	185	183
...	20	22
...	19	2
...	21	23
...	380	332
...	275	170
...	68	68
4,717	3,539	2,045	1,726	12,016	9,527
200	118	295	223	2,848	2,244	60	54	60	54
714	559	217	152	2,544	1,986	101	119	104	119
23	19	4,035	3,180	4,240	3,290

*Include 5 males and 4 females (Jain).
† Do. 3 males and 2 females (Sikh).

TABLE XIII—CASTE

Serial No.	DISTRICT OR STATE.	NIABIA.						NUNGAR.								OD			
		Hindu.		Muham- madan.		Total.		Hindu.		Sikh.		Muham- madan.		Total.		Hindu.		Sikh.	
		Males.	Females.	Males.	Females.	Males.	Females.	Males.	Females.	Males.	Females.	Males.	Females.	Males.	Females.	Males.	Females.	Males.	Females.
1	PUNJAB	905	906	907	908	909	910	911	912	913	914	915	916	917	918	919	920	921	922
	BRITISH TERRITORY	87	77	968	1,005	1,061	1,086	2,337	1,855	1	...	422	314	2,760	2,169	9,926	8,754	68	77
	DELHI DIVISION	...	1	78	49	78	50	2,298	1,835	1	...	23	22	2,322	1,857	107	85
1	Hissar	14	4	14	4	29
2	Rohtak	43	30	43	30	11	10	11	10
3	Gurgaon	10	11	10	11	53	49
4	Delhi	3	4	3	4	16	28
5	Karnal	...	1	6	2	6	3	892	751	1	...	11	9	904	760
6	Ambala	5	2	5	2	1,392	1,070	12	13	1,404	1,083	9	8
7	Simla
	JULLUNDUR DIVISION	32	29	69	67	101	96	8	2	1	...	9	2	58	43
8	Kangra	32	29	32	29	5	5
9	Hoshiarpur	2	11	2	11
10	Jullundur	14	16	14	16
11	Ludhiana	49	40	49	40	4	1	4	1
12	Ferozepore	4	...	4	...	4	1	1	...	5	1	53	38
	LAHORE DIVISION	53	47	413	531	472	582	14	3	106	79	120	82	397	359	7	3
13	Lahore	47	41	62	68	109	109	14	3	106	77	120	80	152	128
14	Amritsar	...	1	24	17	24	18	2	...	9	6
15	Gurdaspur	6	5	12	9
16	Sialkot	90	72	90	72	15	20
17	Gujranwala	237	374	237	374	221	205	7	3
	RAWALPINDI DIVISION...	2	...	254	235	256	235	636	523	1	1
18	Gujrat	105	77	105	77	3
19	Shahpur	1	...	17	14	18	14	506	359	1	1
20	Jhelum	116	125	116	125	2
21	Rawalpindi	1	...	4	6	5	6
22	Attock	10	13	10	13
23	Mianwali	2	...	2	177	102
	MULTAN DIVISION	154	123	154	123	17	15	292	213	309	228	8,678	7,744	60	73
24	Montgomery	27	20	27	20	16	11	16	11	1,453	1,220	59	73
25	Lyallpur	21	7	21	7	...	4	16	4	16	8	497	440
26	Jhang	27	18	27	18	73	65
27	Multan	7	5	7	5	2,823	2,423	1	...
28	Muzaffargarh	72	73	72	73	276	209	276	209	2,014	1,982
29	Dera Ghazi Khan	1	1	...	1,818	1,609
	NATIVE STATES	19	16	50	39	69	55	2,437	2,247	153	140	40	41	2,630	2,428	1,107	633
30	Loharu
31	Dujana
32	Pataudi	3	...	3
33	Kalsia	10	10
34	Nahan	18	16	18	16
	SIMLA HILL STATES	2	2	2	2	6	7
35	Jubbals
36	Bashahr
37	Keonthal
38	Baghal
39	Bilaspur	2	2	2	2
40	Nalagarh
41	Minor Hill States	6	7
42	Mandi
43	Suket
44	Kapurthala	1	...	1	15	17
45	Malerkotla	1	5	1	5
46	Faridkot	22	18	22	18
47	Chamba
48	Phulkian (Patiala	2	5	2	5	2,032	1,927	153	140	4	2	2,189	2,069	83	33
49	States. (Jind	19	11	19	11	389	308	389	308	8	3
50	(Nabha	1	...	6	6	7	6
51	Bahawalpur	18	12	18	12	14	14	21	28	21	995	573

* Include 6 males and 4 females (Sikh).

OR TRIBE—continued.

Serial No.	PARWAN.		PASTI.		HINDU.		PARACHA.		PARHAWAKI (PANEHWAS).		RUDIA.		RACHANDA.		Total.		Muham-maddan.		
	Males.	Females.	Males.	Females.	Males.	Females.	Males.	Females.	Males.	Females.	Males.	Females.	Males.	Females.	Males.	Females.	Males.	Females.	
923	941	942	839	838	935	934	933	932	931	930	929	928	927	926	925	924	923	924	
166,519	125,898	166,519	147,812	112	1,353	1,802	2,028	1,816	2,351	62	74	16,833	15,592	16,833	17,188	5,594	6,087	5,594	6,087
112,449	22,638	112,449	999	112	471	872	1,762	1,606	2,089	20	39	16,833	15,592	16,833	14,997	4,788	5,008	4,788	5,008
941	942	941	839	838	935	934	933	932	931	930	929	928	927	926	925	924	923	924	923
1,327	503	1,327	135	118	185	145	266	210	262	42	35	1,444	1,444	1,444	2,191	811	1,084	811	1,084
74,830	35	74,830	103	52	52	17	116	2	90	2	2	1,806	1,806	1,806	2,059	518	547	518	547
61,811	338	61,811	542	10	10	32	57	28	74	18	74	891	891	891	973	451	476	451	476
21,332	271,833	21,332	202	87	87	100	110	20	91	76	91	65	65	65	55	63	55	63	55
271,833	80,834	271,833	274	90	90	376	713	597	1,119	138	130	190	190	190	104	78	104	78	104
80,834	28,192	80,834	124	107	13	1	3	3	180	138	138	78	78	78	241	66	64	66	64
5,745,528	52,675	5,745,528	7,246	107	125	92	124	83	92	83	92	258	258	258	1,264	740	582	740	582
1,330,118	14,465	1,330,118	3,497	133	118	92	124	83	92	83	92	258	258	258	1,264	740	582	740	582
2,345,119	1,330,118	2,345,119	4,402	133	118	92	124	83	92	83	92	258	258	258	1,264	740	582	740	582
1,081,297	1,081,297	1,081,297	2,248	33	33	5	18	8	91	76	91	65	65	65	55	63	55	63	55
2,153,212	1,894,161	2,153,212	4,082	191	191	100	110	20	1,489	1,119	1,380	190	190	190	104	78	104	78	104
28,192,227	28,192,227	28,192,227	21,064	110	138	92	124	83	1,724	1,341	1,341	258	258	258	1,264	740	582	740	582
28,192,227	28,192,227	28,192,227	27,910	107	125	92	124	83	1,724	1,341	1,341	258	258	258	1,264	740	582	740	582
1,081,297	1,081,297	1,081,297	1,102	5	292	118	152	4	5	4	5	68	68	68	238	981	1,081	981	1,081
1,081,297	1,081,297	1,081,297	47	1	6	5	132	120	1,724	1,341	1,341	258	258	258	1,264	740	582	740	582
1,081,297	1,081,297	1,081,297	47	1	6	5	132	120	1,724	1,341	1,341	258	258	258	1,264	740	582	740	582
1,081,297	1,081,297	1,081,297	47	1	6	5	132	120	1,724	1,341	1,341	258	258	258	1,264	740	582	740	582
1,081,297	1,081,297	1,081,297	47	1	6	5	132	120	1,724	1,341	1,341	258	258	258	1,264	740	582	740	582
1,081,297	1,081,297	1,081,297	47	1	6	5	132	120	1,724	1,341	1,341	258	258	258	1,264	740	582	740	582
1,081,297	1,081,297	1,081,297	47	1	6	5	132	120	1,724	1,341	1,341	258	258	258	1,264	740	582	740	582
1,081,297	1,081,297	1,081,297	47	1	6	5	132	120	1,724	1,341	1,341	258	258	258	1,264	740	582	740	582
1,081,297	1,081,297	1,081,297	47	1	6	5	132	120	1,724	1,341	1,341	258	258	258	1,264	740	582	740	582
1,081,297	1,081,297	1,081,297	47	1	6	5	132	120	1,724	1,341	1,341	258	258	258	1,264	740	582	740	582
1,081,297	1,081,297	1,081,297	47	1	6	5	132	120	1,724	1,341	1,341	258	258	258	1,264	740	582	740	582
1,081,297	1,081,297	1,081,297	47	1	6	5	132	120	1,724	1,341	1,341	258	258	258	1,264	740	582	740	582
1,081,297	1,081,297	1,081,297	47	1	6	5	132	120	1,724	1,341	1,341	258	258	258	1,264	740	582	740	582
1,081,297	1,081,297	1,081,297	47	1	6	5	132	120	1,724	1,341	1,341	258	258	258	1,264	740	582	740	582
1,081,297	1,081,297	1,081,297	47	1	6	5	132	120	1,724	1,341	1,341	258	258	258	1,264	740	582	740	582
1,081,297	1,081,297	1,081,297	47	1	6	5	132	120	1,724	1,341	1,341	258	258	258	1,264	740	582	740	582
1,081,297	1,081,297	1,081,297	47	1	6	5	132	120	1,724	1,341	1,341	258	258	258	1,264	740	582	740	582
1,081,297	1,081,297	1,081,297	47	1	6	5	132	120	1,724	1,341	1,341	258	258	258	1,264	740	582	740	582
1,081,297	1,081,297	1,081,297	47	1	6	5	132	120	1,724	1,341	1,341	258	258	258	1,264	740	582	740	582
1,081,297	1,081,297	1,081,297	47	1	6	5	132	120	1,724	1,341	1,341	258	258	258	1,264	740	582	740	582
1,081,297	1,081,297	1,081,297	47	1	6	5	132	120	1,724	1,341	1,341	258	258	258	1,264	740	582	740	582
1,081,297	1,081,297	1,081,297	47	1	6	5	132	120	1,724	1,341	1,341	258	258	258	1,264	740	582	740	582
1,081,297	1,081,297	1,081,297	47	1	6	5	132	120	1,724	1,341	1,341	258	258	258	1,264	740	582	740	582
1,081,297	1,081,297	1,081,297	47	1	6	5	132	120	1,724	1,341	1,341	258	258	258	1,264	740	582	740	582
1,081,297	1,081,297	1,081,297	47	1	6	5	132	120	1,724	1,341	1,341	258	258	258	1,264	740	582	740	582
1,081,297	1,081,297	1,081,297	47	1	6	5	132	120	1,724	1,341	1,341	258	258	258	1,264	740	582	740	582
1,081,297	1,081,297	1,081,297	47	1	6	5	132	120	1,724	1,341	1,341	258	258	258	1,264	740	582	740	582
1,081,297	1,081,297	1,081,297	47	1	6	5	132	120	1,724	1,341	1,341	258	258	258	1,264	740	582	740	582
1,081,297	1,081,297	1,081,297	47	1	6	5	132	120	1,724	1,341	1,341	258	258	258	1,264	740	582	740	582
1,081,297	1,081,297	1,081,297	47	1	6	5	132	120	1,724	1,341	1,341	258	258	258	1,264	740	582	740	582
1,081,297	1,081,297	1,081,297	47	1	6	5	132	120	1,724	1,341	1,341	258	258	258	1,264	740	582	740	582
1,081,297	1,081,297	1,081,297	47	1	6	5	132	120	1,724	1,341	1,341	258	258	258	1,264	740	582	740	582
1,081,297	1,081,297	1,081,297	47	1	6	5	132	120	1,724	1,341	1,341	258	258	258	1,264	740	582	740	582
1,081,297	1,081,297	1,081,297	47	1	6	5	132	120	1,724	1,341	1,341	258	258	258	1,264	740	582	740	582
1,081,297	1,081,297	1,081,297	47	1	6	5	132	120	1,724	1,341	1,341	258	258	258	1,264	740	582	740	582
1,081,297	1,081,297	1,081,297	47	1	6	5	132	120	1,724	1,341	1,341	258	258	258	1,264	740	582	740	582
1,081,297	1,081,297	1,081,297	47	1	6	5	132	120	1,724	1,341	1,341	258	258	258	1,264	740	582	740	582
1,081,297	1,081,297	1,081,297	47	1	6	5	132	120	1,724	1,341	1,341	258	258	258	1,264	740	582	740	582
1,081,297	1,081,297	1,081,297	47	1	6	5	132	120	1,724	1,341	1,341	258	258	258	1,264	740	582	740	582
1,081,297	1,081,297	1,081,297	47	1	6	5	132	120	1,724	1,341	1,341	258	258	258	1,264	740	582	740	582
1,081,297	1,081,297	1,081,297	47	1	6	5	132	120	1,724	1,341	1,341	258	258	258	1,264	740	582	740	582
1,081,297	1,081,297	1,081,297	47	1	6	5	132	120	1,724	1,341	1,341	258	258	258					

TABLE XIII.—CASTE

Serial No.	DISTRICT OR STATE.	PATWA.						PENJA.						PERNA.					
		Hindu.		Muham- madan.		Total.		Hindu.		Muham- madan.		Total.		Hindu.		Muham- madan.		Total.	
		Males.	Females.	Males.	Females.	Males.	Females.	Males.	Females.	Males.	Females.	Males.	Females.	Males.	Females.	Males.	Females.	Males.	Females.
1	PUNJAB ...	943	944	945	946	947	948	949	950	951	952	953	954	955	956	957	958	959	960
	PUNJAB ...	215	153	124	76	339	229	299	269	6,874	5,578	7,176	5,847	54	37	1,145	1,010	1,199	1,047
	BRITISH TERRITORY	151	109	1	...	152	109	262	239	4,483	3,698	4,748	3,937	49	37	1,143	1,009	1,192	1,046
	DELHI DIVISION ...	151	107	1	...	152	107	256	231	3,876	3,127	4,132	3,358	49	37	49	37
1	Hissar	1	...	2	2	3	2
2	Rohtak	5	1	5	1	21	20	21	20
3	Gurgaon ...	41	35	41	35	191	171	88	72	279	243	23	17	23	17
4	Delhi ...	34	4	34	4	30	56	10	6	40	62
5	Karnal ...	25	31	1	...	26	31	...	3	971	820	971	823
6	Ambala ...	51	37	51	37	29	...	2,805	2,227	2,834	2,227	5	5	...
7	Simla
	JULLUNDUR DIVISION	1	3	145	140	149	143	14	...	14	...
8	Kangra
9	Hoshiarpur	19	23	19	23
10	Jullundur	84	79	84	79	1	...	1	...
11	Ludhiana	1	3	34	33	38	36
12	Ferozepore	8	5	8	5	13	...	13	...
	LAHORE DIVISION	3	5	12	11	15	16	145	160	145	160
13	Lahore	3	3	116	111	116	111
14	Amritsar	5	6	11	6	16	21	44	21	44
15	Gurdaspur	1	...	1	...
16	Sialkot
17	Gujranwala	6	...	6	8	4	8	4
	RAWALPINDI DIVISION...	334	317	334	317	166	185	166	185
18	Gujrat	40	50	40	50
19	Shahpur	22	40	22	40	66	55	66	55
20	Jhelum	1	1	1	1	29	43	29	43
21	Rawalpindi	9	13	9	13
22	Attock	22	24	22	24
23	Mianwali	311	276	311	276
	MULTAN DIVISION	2	2	2	116	103	118	103	818	664	818	664
24	Montgomery	1	1	317	372	317	372
25	Lyalpur	12	18	12	18	33	27	33	27
26	Jhang	421	220	421	220
27	Multan	2	2	87	67	87	67	47	45	47	45
28	Muzaffargarh	1	10	6	11	6
29	Dera Ghazi Khan	7	12	7	12
	NATIVE STATES ...	64	44	123	76	187	120	37	30	2,391	1,880	2,428	1,910	5	...	2	1	7	1
30	Loharu
31	Dujana
32	Pataudi
33	Kalsia ...	6	6	6	6	338	260	338	260
34	Nahan ...	53	34	53	34	68	58	68	58
	SIMLA HILL STATES	7	7
35	Jubbah
36	Bashahr
37	Keonthal
38	Bughal
39	Bilaspur	7	7
40	Nalagarh
41	Minor Hill States
42	Mandi
43	Suket
44	Kapurthala	31	23	31	23
45	Malerkotla
46	Faridkot	4	4	...
47	Chamba
48	Phulkian ...	5	4	1	5	6	9	6	...	1,985	1,562	1,991	1,562	1	1	...
49	States. { Patiala
50	{ Jind
51	{ Nabha
	Bahawalpur	122	71	122	71	2	1	2	1	...

* Include 3 Jain males.

OR TRIBE—continued.

Serial No.	PURIHÁ.		PURIHÍ.		PURIHÍ.		QALANDAR.		QASSÁH. (QASSÁH).		QAZIL-BÁSH.								
	Males.	Females.	Males.	Females.	Males.	Females.	Males.	Females.	Males.	Females.	Males.	Females.							
961	962	963	964	965	966	967	968	969	970	971	972	973	974	975	976	977	978	979	980
188	57	493	521	1588	1672	54	44	2,922	1,156	20	15	1,231	1,220	1,251	1,285	55,465	50,405	95	122
189	57	3	...	402	419	51	43	402	419	20	15	72	64	72	64	19,535	18,618	6	7
...	2,919	2,655
...	3,687	4,313
...	7,210	6,657
...	1,105	898
...	3,319	2,886
...	1,251	1,225
...	64	33
...	4,736	4,279	24	36
...	185	110
...	1,631	1,438
...	965	916
...	879	813	21	32
...	1,098	947	3	4
...	503	473	34	40
...	1,546	1,340	33	38
...	41	46
...	1,639	1,400
...	48	48
...	1,363	1,239
...	1,477	1,271
...	7,500	6,881	1	4
...	553	518
...	4,334	3,920
...	883	682
...	296	268
...	292	267
...	1,342	1,228
...	320	291	30	35
...	17,321	15,012
...	3,643	3,157	1	...
...	1,634	1,293	29	35
...	3,476	3,124
...	4,311	3,861
...	2,981	2,506
...	1,276	1,151
...	6
...	175	208
...	253	276
...	260	254
...	91	93
...	13	8
...	4
...	476	416
...	293	262
...	294	186
...	12	12
...	2,386	2,068	1	49
...	731	652
...	296	256
...	2,267	1,831

* Include 5 males and 1 female (Jain).
 † Do. 3 males and 9 females (Muhammadan).
 ‡ Do. 4 males and 6 females (Hindu) and 1 male, 1 female (Sikh).

TABLE XIII.—CASTE

Serial No.	DISTRICT OR STATE.	QURESHI.		RABABI.				RAHBARI.		RAJ.									
		Muhammadan.		Sikh.		Muham- madan.		Total.		Hindu.		Sikh.		Muham- madan.		Total.			
		Males.	Females.	Males.	Females.	Males.	Females.	Males.	Females.	Males.	Females.	Males.	Females.	Males.	Females.	Males.	Females.		
1	PUNJAB ...	981	982	983	984	985	986	987	988	989	990	991	992	993	994	995	996	997	998
	BRITISH TERRITORY	37,413	33,509	26	14	264	192	291	206	1,931	1,759	2,787	2,616	431	364	4,164	4,242	7,382	7,222
	DELHI DIVISION	8	8	...	1,390	1,165	813	785	1	...	871	913	1,685	1,698
1	Hissar	299	308	191	180	1	...	188	140	330	320	
2	Rohtak	230	241	29	24	87	139	116	163	
3	Gurgaon	101	35	25	30	165	139	190	169	
4	Delhi	100	82	19	72	26	41	45	113	
5	Karnal	649	499	248	149	246	301	494	450	
6	Ambala	8	8	...	11	...	301	330	...	209	153	510	483	
7	Simla	
	JULLUNDUR DIVISION ...	675	642	4	2	46	31	50	33	4	7	678	591	301	242	752	763	1,731	1,596
8	Kangra ...	5	643	554	4	1	647	555	
9	Hoshiarpur ...	18	9	4	2	4	2	...	17	11	45	41	526	543	588	595	
10	Jullundur ...	26	13	33	28	33	28	...	12	24	84	46	128	189	224	259	
11	Ludhiana ...	16	19	6	2	172	155	96	30	268	187	
12	Ferozepore ...	610	601	13	3	13	3	4	4	
	LAHORE DIVISION ...	5,911	5,077	1	3	96	59	97	62	36	21	80	59	1,696	1,817	1,812	1,897
13	Lahore ...	2,144	1,851	35	36	35	36	15	6	23	4	325	353	363	363
14	Amritsar ...	225	163	32	9	32	9	45	52	303	265	348	317
15	Gurdaspur ...	294	286	12	7	12	7	3	2	9	2	480	503	502	507
16	Sialkot ...	1,915	1,661	1	3	1	3	18	13	411	457	429	470
17	Gujranwala ...	1,333	1,116	17	7	17	7	3	1	167	239	170	240
	RAWALPINDI DIVISION ...	14,732	13,825	6	...	24	25	31	25	31	9	244	141	275	150
18	Gujrat ...	2,328	1,989	3	3	164	136	164	136	
19	Shahpur ...	2,677	2,351	3	...	18	9	21	9	5	...	1	...	1	5	
20	Jhelum ...	1,588	1,490	5	15	6	15	79	2	79	2	
21	Rawalpindi ...	4,519	4,602	28	3	3	28	6	
22	Attock ...	1,437	1,328	1	1	1	1	3	1	3	1	
23	Mianwali ...	2,183	2,065	
	MULTAN DIVISION ...	12,324	10,857	18	4	18	4	28	29	3	1	5	7	36	37
24	Montgomery ...	949	754	11	4	11	4	18	17	19	17	
25	Lyallpur ...	1,260	1,054	3	...	3	2	...	5	2	5	4	
26	Jhang ...	2,299	2,199	10	10	3	1	...	5	13	16	
27	Multan ...	4,679	4,188	
28	Muzaffargarh ...	2,286	2,020	4	...	4	
29	Dera Ghazi Khan ...	851	642	
	NATIVE STATES ...	3,771	3,108	7	9	80	73	87	82	537	587	1,201	1,181	46	62	596	601	1,843	1,844
30	Loharu	4	4	
31	Dujana	
32	Pataudi	
33	Kalsia	118	154	118	154	
34	Nahan	36	36	6	3	42	39	
	SIMLA HILL STATES	214	190	214	190	
35	Jubbals	
36	Bashahrs	8	8	
37	Keonthals	
38	Baghais	23	21	23	21	
39	Bilaspurs	82	70	82	70	
40	Nalagarhs	40	28	40	28	
41	Minor Hill States	69	63	69	63	
42	Mandi	373	394	1	374	394	
43	Suket	539	525	539	525	
44	Kapurthala	21	7	9	60	49	67	58	...	1	...	9	1	162	158	172	159
45	Malerkotla	22	42	58	46	80	88	
46	Faridkot ...	6	9	11	1	
47	Chamba	13	18	1	...	14	18	
48	Phulkian	20	24	20	24	267	324	25	18	14	19	179	188	218	225
49	Jind	174	185	72	52	72	52	
50	Nabha	81	70	
51	Bahawalpur ...	3,755	3,078	3	

* Includes 1 Hindu male.

† Include 6 males, 2 females (Sikh) and 8 Muhammadan males.

RAJPUT.												RAJPUT (Rājōr).				BENAR (Biharā).		Serial No.				
Hindu.			Sikh.			Muhammādan.			Total.			Hindu.		Sikh.		Muhammādan.		Total.		Hindu.		
Males.	Females.		Males.	Females.		Males.	Females.		Males.	Females.		Males.	Females.		Males.	Females.		Males.	Females.			
999	1000	1001	1002	1003	1004	1005	1006	1007	1008	1009	1010	1011	1012	1013	1014	1015	1016	1017	1018			
221,549	167,195	14,201	10,609	652,465	559,599	598,023	737,409	51,129	46,689	620	491	28	14	8,004	6,262	8,652	6,767	735	703			
182,699	187,678	11,960	8,956	570,268	482,434	764,931	629,073	27,824	26,033	529	413	27	14	4,136	3,369	4,692	3,795	167	151			
54,641	37,628	518	307	115,491	101,379	170,650	139,316	186	126	6	9	1,857	1,678	2,049	1,913	133	125			
8,864	6,470	17	3	35,640	29,827	44,541	36,400	24	112	24	112			
4,021	2,938	3	3	13,952	14,138	17,976	17,079			
9,688	7,435	7	1	4,472	4,916	14,168	11,652			
11,053	7,824	118	47	4,279	3,234	15,450	11,105			
9,437	6,497	104	79	34,443	31,419	43,984	37,995			
9,927	6,153	250	160	22,511	16,884	32,688	24,699			
1,631	311	19	14	193	61	1,843	386			
87,943	76,281	3,675	2,831	98,789	82,164	190,207	161,276	27,793	26,033	343	285	20	5	2,201	1,682	2,564	1,972	34	26			
65,022	49,417	52	29	701	552	55,776	49,998	27,789	26,033			
26,638	23,290	623	454	18,506	17,158	49,397	42,269			
2,468	1,398	1,766	1,371	20,560	17,158	24,762	19,927			
676	559	159	138	11,264	9,215	12,299	9,912			
2,881	1,608	975	829	44,118	36,723	47,974	39,170			
31,073	19,722	4,835	3,617	100,774	80,002	136,693	103,341	29			
5,363	1,808	1,534	1,091	25,986	20,498	32,885	23,392			
2,397	853	671	390	16,346	12,881	20,015	14,124			
16,668	12,170	280	205	22,540	17,769	39,488	30,144			
5,711	4,317	924	778	24,602	20,277	31,237	25,372			
934	579	1,426	1,153	10,698	8,577	13,058	10,309			
4,427	1,575	1,093	768	134,859	123,384	140,379	126,727			
1,304	933	546	430	12,885	11,980	14,735	13,293			
699	300	352	247	19,345	16,300	20,396	16,847			
1,357	91	81	22	26,363	23,998	27,751	24,108			
890	213	108	34	58,034	54,874	69,032	55,121			
70	26	23	16	17,799	16,157	17,902	16,199			
107	12	23	19	433	130	583	161			
4,715	2,472	1,939	1,433	120,355	95,505	127,012	99,413			
1,130	687	358	269	28,747	23,667	30,235	24,602			
1,376	799	927	685	20,301	15,389	22,607	16,866			
138	65	125	114	36,991	30,477	37,254	30,558			
1,760	767	304	216	32,723	25,440	34,787	26,123			
233	114	187	158	866	277	806	549			
78	60	38	12	1,207	645	1,323	717			
38,650	29,517	2,241	1,653	92,197	77,165	133,092	103,336	23,305	20,686	91	78	1	...	3,368	2,894	3,960	2,972	568	552			
175	126	87	86	262	214		
334	280	770	903	1,104	1,183		
884	685	318	319	1,202	1,004		
261	183	12	8	889	761	1,162	932		
1,907	1,447	1	...	310	198	2,218	1,645		
10,679	8,544	9	8	341	193	11,029	8,746	15	14	50	47		
339	277	336	277		
1,185	1,136	1	1,189	1,137		
1,043	786	1,054	774		
298	140	252	145		
6,153	4,848	6,271	4,903		
237	210	385	312		
1,494	1,167	1,549	1,197		
3,951	2,959	4,147	3,125		
684	590	687	591		
1,254	918	447	347	11,622	9,309	13,321	10,574		
19	12	4	1	1,379	914	1,404	927		
131	60	21	6	2,109	1,699	2,281	1,785		
2,539	2,065	3	...	132	131	2,674	2,203	22,724	20,082	5	9		
8,790	6,027	458	248	27,234	22,123	36,452	29,398		
2,751	2,059	18	9	3,156	2,722	5,938	4,790		
2,623	1,971	44	31	3,983	3,296	6,631	5,299		
1,658	1,589	1,224	965	39,686	34,337	42,570	38,921		

* Include 8 males, 6 females (Jain), † Do. 3 " 5 " (Sikh) and 14 Muhammādan males.

TABLE XIII.—CASTE

Serial No.	DISTRICT OR STATE.	ROH.						SAINI.						SAIQALGAR					
		Hindu.		Sikh.		Total.		Hindu.		Sikh.		Muham- madan.		Total.		Hindu.		Sikh.	
		Males.	Females.	Males.	Females.	Males.	Females.	Males.	Females.	Males.	Females.	Males.	Females.	Males.	Females.	Males.	Females.	Males.	Females.
	1	1019	1020	1021	1022	1023	1024	1025	1026	1027	1028	1029	1030	1031	1032	1033	1034	1035	1036
	PUNJAB	22,735	17,962	164	138	22,907	18,106	36,565	28,719	26,237	20,798	283	117	63,085	49,634	110	102	444	374
	BRITISH TERRITORY	22,067	17,416	164	138	22,239	17,560	31,117	24,682	23,602	18,882	265	109	54,981	43,673	100	88	263	213
	DELHI DIVISION	22,067	17,416	163	137	22,232	17,553	8,786	6,803	5,009	4,155	4	2	13,799	10,960	75	82	10	11
1	Hissar	61	45	61	45	27	20	2	3
2	Rohtak	...	5	5	...	5	5	2	2
3	Gurgaon	3	1	3	1	11	9
4	Delhi	263	211	263	211	1,270	1,093	4	2	1,274	1,095	...	8	8	7
5	Karnal	21,759	17,177	163	137	21,924	17,314	473	346	81	52	554	398
6	Ambala	40	23	40	23	6,978	5,319	4,925	4,102	11,908	9,421	35	43	...	1
7	Simla	4	4
	JULLUNDUR DIVISION	1	...	15,049	12,199	13,731	11,247	107	14	28,887	23,460	16	6	26	16
8	Kangra	488	429	3	3	2	7	493	439	4	2
9	Hoshiarpur	11,188	9,060	8,959	7,163	1	...	20,148	16,223
10	Jullundur	2,858	2,446	4,246	3,638	1	1	7,105	6,085	7	4
11	Ludhiana	1	...	507	249	134	104	18	6	659	359	7	6
12	Ferozepore	8	15	389	339	85	...	482	354	12	4	12	6
	LAHORE DIVISION	1	1	6	7	6,794	5,390	3,272	2,314	154	93	10,220	7,797	28	24
13	Lahore	5	6	19	5	40	10	1	...	60	15	28	24
14	Amritsar	15	21	38	55	15	...	68	76
15	Gurdaspur	5,228	4,100	2,284	1,644	7,512	5,744
16	Sialkot	1	1	1	1	401	339	16	1	417	340
17	Gujranwala	1,131	925	894	604	138	93	2,163	1,622
	RAWALPINDI DIVISION...	1	7	81	56	82	63	9	...	23	26
18	Gujrat
19	Shahpur	7	81	56	81	63
20	Jhelum	9	...	18	26
21	Bawalpindi
22	Attock
23	Mianwali	1	1	5	...
	MULTAN DIVISION	487	283	1,509	1,110	1,996	1,393	176	136
24	Montgomery	7	1	7	1
25	Lyallpur	443	273	1,504	1,108	1,947	1,381	85	75
26	Jhang	3	...	4	1	7	1
27	Multan	34	9	1	1	35	10	48	25
28	Muzaffargarh	41	34
29	Dera Ghazi Khan	2	2
	NATIVE STATES	688	546	688	546	5,448	4,037	2,635	1,916	18	8	8,101	5,961	10	14	181	161
30	Loharu
31	Dujana	1	5
32	Patandi
33	Kalsia	589	423	78	54	667	477
34	Nahan	428	325	322	253	3	1	753	579	1	...	72	71
	SIMLA HILL STATES	6	3	6	3	1,098	788	...	15	1,098	803	17	17
35	Jubbah
36	Bashahr	6	3	6	3
37	Keonthal
38	Baghal	2	...
39	Bilaspur	20	21	20	21
40	Nalagarh	1,075	767	...	15	1,075	782
41	Minor Hill States	3	3	15	17
42	Mandi	308	262	308	262
43	Suket	63	51	63	51	1	...
44	Kapurthala	6	2	6	2	703	484	426	302	4	...	1,133	746	3	1
45	Malerkotla	8	7	2	5	10	12
46	Faridkot	10	5	7	4	17	9	1	...
47	Chamba
48	Phulkian	2,233	1,687	1,716	1,280	2	4	3,952	2,971	8	9	26	21
49	Jind	656	541	656	541	5	61	35	66	35
50	Nabha	1	2	2	...	1	...	4	2
51	Bahawalpur	2	3	21	8	7	3	30	14	61	51

* Include 8 males, 6 females (Muhammadan).

TABLE XIII.—CASTE

Serial No.	DISTRICT OR STATE.	SAREERÁ (SAREERÁ).				SATTÍ.						SAYAD.		SEPI.		SHEIKH.		
		Muham- madan.		Total.		Hindu.		Muhammadan.		Total.		Muhammadan.		Hindu.		Muhammadan.		
		Males.	Females.	Males.	Females.	Males.	Females.	Males.	Females.	Males.	Females.	Males.	Females.	Males.	Females.	Males.	Females.	
	1	1063	1064	1065	1066	1067	1068	1069	1070	1071	1072	1073	1074	1075	1076	1077	1078	
	PUNJAB ...	23	7	5,779	4,964	36	24	9,733	9,573	9,769	9,597	131,992	115,396	956	895	187,378	151,495	
	BRITISH TERRITORY	23	7	5,358	4,591	36	24	9,723	9,571	9,759	9,595	117,530	103,295	159,179	128,185	
	DELHI DIVISION	36	24	36	24	15,761	13,964	78,405	64,937	
1	Hissar	1,747	1,616	5,160	4,074	
2	Rohtak	404	395	4,568	4,192	
3	Gurgaon	1,442	1,540	5,533	5,098	
4	Delhi	36	24	5,701	4,739	40,131	33,618	
5	Karnal	3,290	3,041	9,432	7,766	
6	Ambala	2,940	2,527	11,641	9,169	
7	Simla	237	106	1,940	1,020	
	JULLENDUR DIVISION ...	18	7	5,048	4,359	1	...	1	...	9,711	8,544	18,675	15,773	
8	Kangra ...	1	2	2,334	2,056	177	132	654	488	
9	Hoshiarpur ...	3	5	2,595	2,219	1,923	1,754	2,799	2,356	
10	Jullundur	105	84	1	...	1	...	3,744	3,551	5,780	5,087	
11	Ludhiana	1,513	1,201	3,740	3,151	
12	Ferozepore ...	14	...	14	2,354	1,906	5,702	4,689	
	LAHORE DIVISION ...	5	...	286	224	14	1	14	1	24,207	20,405	34,963	25,948	
13	Lahore	6	5,797	4,282	14,792	9,102	
14	Amritsar ...	5	...	5	14	1	14	1	2,625	2,305	6,756	5,499	
15	Gurdaspur	273	221	3,577	3,413	4,028	3,459	
16	Sialkot	7,073	6,373	4,170	3,563	
17	Gujranwala	2	3	5,135	4,032	5,217	4,325	
	RAWALPINDI DIVISION	9,708	9,570	9,708	9,570	41,226	37,501	14,107	11,278	
18	Gujrat	6	...	6	...	9,762	8,855	1,807	1,734	
19	Shahpur	7,168	5,988	2,048	1,441	
20	Jhelum	1	...	1	...	6,580	6,428	2,010	1,539	
21	Rawalpindi	9,701	9,570	9,701	9,570	6,597	5,919	5,438	3,910	
22	Attock	7,255	6,627	2,199	2,183	
23	Mianwali	3,864	3,584	605	471	
	MULTAN DIVISION	24	8	26,625	22,881	13,029	10,249	
24	Montgomery	2,866	2,445	2,114	1,544	
25	Lyalpur	24	8	2,986	1,321	2,821	1,722	
26	Jhang	4,143	3,946	485	419	
27	Multan	6,411	5,284	4,894	4,211	
28	Muzaffargarh	6,101	5,573	1,115	906	
29	Dera Ghazi Khan	4,118	3,712	1,600	1,447	
	NATIVE STATES	421	373	10	2	10	2	14,462	12,101	956	895	28,199	23,310	
30	Loharu	19	20	118	122	
31	Dujana	44	42	263	266	
32	Pataudi	170	198	95	115	
33	Kalsia	82	68	165	121	
34	Nahan	59	31	218	118	
	SIMLA HILL STATES	199	189	86	64	834	660	
35	Simla Hill States. { Jubbal	65	71	4	36	21	
36		{ Bashahr	40	41	3	1	...	242	214	
37		{ Keonthal	15	15	18	6	...	239	169	
38		{ Baghal	1	3	13	
39		{ Bilaspur	60	46	38	17	
40		{ Nalagarh	4	3	45	49	...	39	30	
41	{ Minor Hill States	15	13	15	8	...	237	202		
42	Mandi	12	2	73	67	
43	Suket	3	10	1	
44	Kapurthala	29	43	1,643	1,363	1,436	1,199	
45	Malerkotla	2	1	544	448	714	396	
46	Faridkot	10	2	10	2	119	58	492	340	
47	Chamba	191	140	41	30	956	895	667	584	
48	Phulkian States. { Patiala	4,100	3,462	9,640	7,964	
49		{ Jind	272	223	2,010	1,768
50		{ Nabha	422	365	1,187	1,136
51	Bahawalpur	6,846	5,687	10,257	8,433	

TABLE XIII.—CASTE

Serial No.	DISTRICT OR STATE.	SUNAR.				TAGAH.						TÁJIK.		TAM	
		Muhammadan.		Total.		Hindu.		Muhammadan.		Total.		Muham- madan.		Hindu.	
		Males.	Females.	Males.	Females.	Males.	Females.	Males.	Females.	Males.	Females.	Males.	Females.	Males.	Females.
	1	1103	1104	1105	1106	1107	1108	1109	1110	1111	1112	1113	1114	1115	1116
	PUNJAB ...	14,463	13,282	85,587	72,731	4,325	3,494	2,988	2,406	7,323	5,900	23	...	385	232
	BRITISH TERRITORY	13,453	12,387	74,014	63,278	4,325	3,494	2,988	2,406	7,323	5,900	23	...	386	200
	DELHI DIVISION ...	747	679	14,555	12,291	4,323	3,494	2,988	2,406	7,321	5,900	134	88
1	Hissar ...	204	174	3,805	3,199	1	...	1
2	Rohtak ...	47	56	1,636	1,493
3	Gurgaon ...	7	...	1,183	1,039	44	40	65	60	109	100	1	...
4	Delhi ...	12	16	2,477	2,025	3,042	2,455	1,857	1,467	4,899	3,922	16	...
5	Karnal ...	303	276	2,760	2,344	1,188	960	1,065	879	2,253	1,839	20	20
6	Ambala ...	174	157	2,535	2,029	49	39	59	39	74	58
7	Simla	159	162	23	10
	JULLUNDUR DIVISION ...	1,831	1,537	15,855	12,843	1	1	...	5	...	60	41
8	Kangra ...	20	3	1,640	1,346	11	9
9	Hoshiarpur ...	170	104	3,428	2,711
10	Jullundur ...	517	431	4,204	3,378	3	2
11	Ludhiana ...	50	38	2,719	2,153	1	1	23	18
12	Ferozepore ...	1,074	961	3,864	3,260	5	...	23	12
	LAHORE DIVISION ...	3,872	3,753	19,050	15,972	50	30
13	Lahore ...	917	869	3,386	2,808	49	29
14	Amritsar ...	233	215	3,828	3,121	1	1
15	Gurdaspur ...	1,116	1,163	3,270	2,926
16	Sialkot ...	974	874	4,594	4,007
17	Gujranwala ...	632	632	3,970	3,110
	RAWALPINDI DIVISION...	3,373	3,213	14,644	13,803	1	1	...	8	...	62	...
18	Gujrat ...	361	335	3,058	2,699
19	Shahpur ...	996	931	3,014	2,693	1	1	3	...
20	Jhelum ...	228	233	2,800	2,934
21	Rawalpindi ...	101	85	2,062	1,880	8	...	52	...
22	Attock ...	719	680	2,055	2,080	7	...
23	Mianwali ...	968	949	1,655	1,517
	MULTAN DIVISION ...	3,630	3,205	9,910	8,364	10	...	30	41
24	Montgomery ...	1,295	1,083	2,021	1,725
25	Lyalpur ...	743	576	2,924	1,980	4	...
26	Jhang ...	157	146	1,920	1,679	1
27	Multan ...	765	789	1,074	1,118	22	38
28	Muzaffargarh ...	440	417	1,197	1,113	4	3
29	Dera Ghazi Khan ...	230	194	774	749	9
	NATIVE STATES ...	1,010	895	11,573	9,453	49	32
30	Loharu	32	26
31	Dujana	102	82
32	Pataudi	57	54	1
33	Kalsia ...	66	47	198	179	12	10
34	Nahan	300	226
	SIMLA HILL STATES ...	12	9	658	526	6	3
35	Jubbals	13	5
36	Bashahrs	75	59	2	...
37	Keonthals	54	65
38	Baghals	101	90
39	Bilaspurs	164	126
40	Nalagarhs ...	12	9	132	98	4	3
41	Minor Hill States	119	83
42	Mandi	240	224
43	Suket	47	40	2	1
44	Kapurthala ...	162	138	1,029	829	2	3
45	Malerkotla ...	4	3	285	237	9	1
46	Faridkot ...	4	...	411	330
47	Chamba ...	7	2	89	58
48	Phulkian States. { Patiala ...	144	190	5,319	4,372	17	11
49	{ Jind ...	97	91	774	625	1	2
50	{ Nabha	977	783
51	Bahawalpur ...	514	415	1,055	862

* Include 4 males, 4 females (Jain) and 1 Budh male.
† Includes 10 Sikh males.

TABLE XIII.—CASTE

Serial No.	DISTRICT OR STATE.	TELI.						THAKKAR.						THATHIAR.	
		Sikh.		Muhammadan.		Total.		Hindu.		Muhamma- dan.		Total.		Hindu.	
		Males.	Females.	Males.	Females.	Males.	Females.	Males.	Females.	Males.	Females.	Males.	Females.	Males.	Females.
1	1135	1136	1137	1138	1139	1140	1141	1142	1143	1144	1145	1146	1147	1148	
	PUNJAB ...	19	14	160,731	132,169	162,444	133,527	3,997	2,908	52	23	4,051	2,931	1,463	1,254
	BRITISH TERRITORY	13	12	138,385	114,159	139,901	115,340	2,859	1,837	52	23	2,913	1,860	1,166	1,031
	DELHI DIVISION	28,774	24,120	29,848	24,956	358	195	3	...	361	195	704	603
1	Hissar	7,020	6,120	7,033	6,130	150	133
2	Rohtak	3,249	2,664	3,251	2,666	5	5
3	Gurgaon	2,302	2,059	2,535	2,254	27	2	3	...	30	2	392	303
4	Delhi	2,730	2,346	3,428	2,905	287	186	287	186	53	44
5	Karnal	7,972	6,699	8,027	6,726	12	3	12	3	11	55
6	Ambala	5,476	4,232	5,549	4,275	32	4	32	4	72	54
7	Simla	25	...	25	21	9
	JULLUNDUR DIVISION...	2	5	29,067	23,370	29,357	23,635	15	6	17	6	181	162
8	Kangra	2,879	2,435	3,133	2,679	1	...	92	79
9	Hoshiarpur	5,850	4,812	5,859	4,817	2	2	2	2	17	38
10	Jullundur	6,048	4,874	6,051	4,876	9	6
11	Ludhiana	5,478	4,337	5,481	4,337	6	7	...	63	39
12	Ferozepore ...	2	5	8,812	6,912	8,833	6,926	7	4	7	4
	LAHORE DIVISION ...	6	5	53,528	43,161	53,620	43,210	2,389	1,555	46	23	2,435	1,578	240	208
13	Lahore ...	3	2	16,642	13,530	16,718	13,571	71	31	44	23	115	54	21	16
14	Amritsar ...	3	3	12,318	9,661	12,327	9,664	14	4	14	4	17	14
15	Gurdaspur	9,567	7,650	9,569	7,653	2,304	1,520	2	...	2,306	1,520	115	85
16	Sialkot	7,029	5,659	7,029	5,659	83	93
17	Gujranwala	7,972	6,661	7,977	6,663	4	...
	RAWALPINDI DIVISION...	18,923	16,070	18,071	16,093	7	3	3	...	10	3	7	32
18	Gojrat	4,401	3,748	4,401	3,748
19	Shahpur	1,874	1,447	1,876	1,447	7	3	7	3	2	...
20	Jhelum	3,629	3,345	3,629	3,345	3	...	3	20
21	Rawalpindi	3,226	2,997	3,272	3,020	5	12
22	Attock	4,585	4,213	4,585	4,213
23	Mianwali	308	320	308	320
	MULTAN DIVISION ...	5	2	8,993	7,438	9,005	7,446	90	78	90	78	34	26
24	Montgomery ...	3	2	1,177	908	1,180	910	5	2	5	2	2	1
25	Lyallpur ...	2	...	6,623	5,005	6,630	5,009	8	2	8	2	1	...
26	Jhang	540	608	540	608	31	25
27	Multan	330	679	332	681	23	20	23	20
28	Muzaffargarh	187	155	187	155	48	54	48	54
29	Dera Ghazi Khan	136	83	136	83	6	6
	NATIVE STATES ...	6	2	22,346	18,010	22,543	18,187	1,138	1,071	1,138	1,071	297	233
30	Loharu	94	69	94	69
31	Dujana	104	89	104	89
32	Pataudi	77	63	77	63
33	Kalsia	713	457	715	458
34	Nahan	373	307	374	308	10	8	10	8
	SIMLA HILL STATES	524	404	544	419	51	41
35	Simla Hill States, {	Jubbal
36		Bashahr	8	10
37		Keonthal	3	3
38		Baghal	13	14	13	14
39		Bilaspur	166	133	180	146	4	...
40		Nalagarh	279	223	279	223
41	Minor Hill States	66	34	72	36	36	28
42	Mandi	59	32	154	144	263	264	263	264
43	Suket	43	35	458	448	458	448	20	17
44	Kapurthala	2,131	1,728	2,131	1,728	141	106
45	Malerkotla	690	549	693	551	2	2
46	Faridkot	1,270	1,076	1,271	1,077	12	2	12	2
47	Chamba	63	81	63	83	387	349	387	349
48	Phulkian States, {	Patiala ...	3	1	12,449	9,936	12,467	9,941	6	6	...	60	45
49		Jind	1,754	1,477	1,755	1,477	7	7
50		Nabha ...	3	1	1,793	1,399	1,800	1,402	18	7
51	Bahawalpur	252	343	258	343

* Includes 1 Sikh and 1 Budh male.

OR TRIBE—continued.

		THORI.												TOSI.		TURK.		URMA.		Serial No.		
Sex.	Muham- madan.	Badh.		Total.		Hindu.		Sikh.		Muham- madan.		Total.		Muham- madan.		Muham- madan.		Muham- madan.				
		Males.	Females.	Males.	Females.	Males.	Females.	Males.	Females.	Males.	Females.	Males.	Females.	Males.	Females.	Males.	Females.	Males.	Females.			
Males.	1149	1151	1153	1155	1157	1158	1159	1160	1161	1162	1163	1164	1165	1166	1167	1168	1169	1170	1171	1172	1173	1174
Females.	1150	1152	1154	1156	1157	1158	1159	1160	1161	1162	1163	1164	1165	1166	1167	1168	1169	1170	1171	1172	1173	1174
Males.	257	435	15	2,220	8,440	7,115	275	235	185	8,908	7,548	325	244	864	167	11,179	9,824					
Females.	194	397	9	1,856	1,573	1,342	275	235	198	8,908	7,548	325	244	864	167	11,179	9,824					
Males.	240	438	15	1,083	240	1,551	274	235	1	1,551	1,342	270	192	364	167	11,148	9,793					
Females.	185	394	9	897	240	237	274	235	1	240	237	270	192	5	17	137	144					
Males.	5	3	15	201	174	1,291	1,291	1,076	1	1,291	1,082	1	1	26	17	137	144					
Females.	3	3	9	107	88	6	41	6	1	199	177	6	78	3	17	137	144					
Males.	5	5	15	22	6	5	6	6	1	199	177	5	121	23	7	56	53					
Females.	3	3	9	22	41	6	6	6	1	199	177	5	78	3	7	56	53					
Males.	141	5	8	386	1	5	5	5	1	1,291	1,076	5	40	28	1	4,924	4,230					
Females.	110	2	2	326	1	5	5	5	1	1,291	1,076	5	40	28	1	4,924	4,230					
Males.	2	2	2	21	14	1	14	14	1	1	1	1	1	2	12	1754	1,589					
Females.	12	1	1	21	14	1	14	14	1	1	1	1	1	2	12	1,754	1,589					
Males.	16	1	1	132	102	6	102	102	1	1	1	1	1	1	11	639	454					
Females.	68	1	1	173	182	48	182	182	1	1	1	1	1	1	11	839	823					
Males.	89	1	1	39	30	5	30	30	1	1	1	1	1	1	16	1,457	1,188					
Females.	30	1	1	39	30	5	30	30	1	1	1	1	1	1	16	1,457	1,188					
Males.	37	61	41	105	1	18	18	18	1	1	1	1	1	2	66	4,924	4,230					
Females.	31	41	41	104	1	18	18	18	1	1	1	1	1	2	66	4,924	4,230					
Males.	9	57	36	57	36	4	36	36	1	1	1	1	1	2	66	4,924	4,230					
Females.	28	27	4	13	4	4	4	4	1	1	1	1	1	2	66	4,924	4,230					
Males.	57	13	5	101	19	18	19	19	1	1	1	1	1	2	66	4,924	4,230					
Females.	41	5	5	72	19	18	19	19	1	1	1	1	1	2	66	4,924	4,230					
Males.	3	1	1	2	1	1	1	1	1	1	1	1	1	2	66	4,924	4,230					
Females.	54	12	5	85	19	18	19	19	1	1	1	1	1	2	66	4,924	4,230					
Males.	17	47	49	361	6,890	5,773	275	235	184	7,352	6,206	55	52	61	1	1,508	1,343					
Females.	9	49	5	281	5,773	4,966	275	235	198	6,206	5,101	55	52	61	1	1,508	1,343					
Males.	1	1	1	21	269	251	274	235	3	2,354	1,991	45	43	5	7	31	31					
Females.	16	7	14	63	1,977	1,755	274	235	1	2,354	1,991	45	43	5	7	31	31					
Males.	1	1	1	19	106	8	1	1	1	1	1	1	1	1	1	1	1					
Females.	2	1	1	19	106	8	1	1	1	1	1	1	1	1	1	1	1					
Males.	1	1	1	21	269	251	274	235	3	2,354	1,991	45	43	5	7	31	31					
Females.	16	7	14	63	1,977	1,755	274	235	1	2,354	1,991	45	43	5	7	31	31					
Males.	1	1	1	19	106	8	1	1	1	1	1	1	1	1	1	1	1					
Females.	2	1	1	19	106	8	1	1	1	1	1	1	1	1	1	1	1					
Males.	1	1	1	21	269	251	274	235	3	2,354	1,991	45	43	5	7	31	31					
Females.	16	7	14	63	1,977	1,755	274	235	1	2,354	1,991	45	43	5	7	31	31					
Males.	1	1	1	21	269	251	274	235	3	2,354	1,991	45	43	5	7	31	31					
Females.	16	7	14	63	1,977	1,755	274	235	1	2,354	1,991	45	43	5	7	31	31					
Males.	1	1	1	21	269	251	274	235	3	2,354	1,991	45	43	5	7	31	31					
Females.	16	7	14	63	1,977	1,755	274	235	1	2,354	1,991	45	43	5	7	31	31					
Males.	1	1	1	21	269	251	274	235	3	2,354	1,991	45	43	5	7	31	31					
Females.	16	7	14	63	1,977	1,755	274	235	1	2,354	1,991	45	43	5	7	31	31					
Males.	1	1	1	21	269	251	274	235	3	2,354	1,991	45	43	5	7	31	31					
Females.	16	7	14	63	1,977	1,755	274	235	1	2,354	1,991	45	43	5	7	31	31					
Males.	1	1	1	21	269	251	274	235	3	2,354	1,991	45	43	5	7	31	31					
Females.	16	7	14	63	1,977	1,755	274	235	1	2,354	1,991	45	43	5	7	31	31					
Males.	1	1	1	21	269	251	274	235	3	2,354	1,991	45	43	5	7	31	31					
Females.	16	7	14	63	1,977	1,755	274	235	1	2,354	1,991	45	43	5	7	31	31					
Males.	1	1	1	21	269	251	274	235	3	2,354	1,991	45	43	5	7	31	31					
Females.	16	7	14	63	1,977	1,755	274	235	1	2,354	1,991	45	43	5	7	31	31					
Males.	1	1	1	21	269	251	274	235	3	2,354	1,991	45	43	5	7	31	31					
Females.	16	7	14	63	1,977	1,755	274	235	1	2,354	1,991	45	43	5	7	31	31					
Males.	1	1	1	21	269	251	274	235	3	2,354	1,991	45	43	5	7	31	31					
Females.	16	7	14	63	1,977	1,755	274	235	1	2,354	1,991	45	43	5	7	31	31					
Males.	1	1	1	21	269	251	274	235	3	2,354	1,991	45	43	5	7	31	31					
Females.	16	7	14	63	1,977	1,755	274	235	1	2,354	1,991	45	43	5	7	31	31					
Males.	1	1	1	21	269	251	274	235	3	2,354	1,991	45	43	5	7	31	31					
Females.	16	7	14	63	1,977	1,755	274	235	1	2,354	1,991	45	43	5	7	31	31					
Males.	1	1	1	21	269	251	274	235	3	2,354	1,991	45	43	5	7	31	31					
Females.	16	7	14	63	1,977	1,755	274	235	1	2,354	1,991	45	43	5	7	31	31					
Males.	1	1	1	21	269	251	274	235	3	2,354	1,991	45	43	5	7	31	31					
Females.	16	7	14	63	1,977	1,755	274	235	1	2,354	1,991	45	43	5	7	31	31					
Males.	1	1	1	21	269	251	274	235	3	2,354	1,991	45	43	5	7	31	31					
Females.	16	7	14	63	1,977	1,755	274	235	1	2,354	1,991	45										

TABLE XIII.—CASTE OR TRIBE—concluded.

Serial No.	DISTRICT OR STATE.	MINOR CASTES.								UNSPECIFIED.													
		Hindu.		Sikh.		Muham- madan.		Budh.		Total.		Hindu.		Sikh.		Muham- madan.		Jain.		Budh.		Total.	
		Males.	Females.	Males.	Females.	Males.	Females.	Males.	Females.	Males.	Females.	Males.	Females.	Males.	Females.	Males.	Females.	Males.	Females.	Males.	Females.	Males.	Females.
1	PUNJAB ...	1171	1172	1173	1174	1175	1176	1177	1178	1179	1180	1181	1182	1183	1184	1185	1186	1187	1188	1189	1190	1191	1192
	PUNJAB ...	297	188	65	61	130	111	84	37	*579	*399	507	260	147	74	378	384	179	151	30	17	1,241	886
	BRITISH TERRITORY	246	169	65	59	107	95	7	2	428	327	398	237	146	25	368	378	71	46	30	17	1,013	703
	DELHI DIVISION ...	107	65	30	31	58	66	3	...	196	164	69	47	82	3	23	11	18	11	2	...	194	72
1	Hissar ...	42	24	13	16	58	42	33	29	10	7	43	36
2	Rohtak
3	Gurgaon	30	43	30	43	10	6	5	4	15	10
4	Delhi ...	53	41	10	7	63	48
5	Karnal ...	8	...	30	31	38	31	6	2	82	3	88	5
6	Ambala ...	4	4	...	18	10	3	21	10
7	Simla	3	...	3	...	2	23	11	2	27	11
	JULLUNDUR DIVISION ...	36	37	...	3	2	...	4	2	42	42	47	28	4	1	57	231	19	14	3	2	130	276
8	Kangra ...	27	19	4	2	31	21	2	14	56	23	3	2	61	39
9	Hoshiarpur ...	2	3	2	3	19	12	3	1	1	23	13
10	Jullundur	6	6	6	6
11	Ludhiana ...	1	14	2	3	14	8	...	1	...	1	208	9	8	19	216
12	Ferozepore ...	6	4	6	4	18	2	3	21	2
	LAHORE DIVISION ...	56	32	32	25	13	22	101	79	257	122	261	130	17	11	535	263
13	Lahore ...	33	31	2	13	35	44	194	122	255	129	8	10	457	261
14	Amritsar ...	23	1	6	5	29	6	62	9	1	71	1
15	Gurdaspur	2	4	2	4	6	1	6	1
16	Sialkot
17	Gujranwala	32	25	3	35	25	1
	RAWALPINDI DIVISION...	12	6	3	...	30	6	45	12	13	26	58	21	1	...	2	3	24	15	98	65
18	Gujrat	5	3	5	3
19	Shahpur ...	9	5	3	...	5	17	5	12	23	55	21	2	3	17	11	86	58
20	Jhelum	16	3	16	3	1	6	4	8	7
21	Rawalpindi ...	3	1	4	7	1	3	1	1	...
22	Attock
23	Mianwali
	MULTAN DIVISION	35	29	9	1	44	30	12	14	2	...	26	6	15	7	1	...	56	27
24	Montgomery	10	14	9	6	19	20
25	Lyallpur ...	5	6	4	9	6	2	...	1	...	6	9	...
26	Jhang
27	Multan ...	30	23	5	35	23	2	16	...	2	2	20	2
28	Muzaffargarh	1	2	...
29	Dera Ghazi Khan	1	1	6	5	6	5
	NATIVE STATES ...	51	19	...	2	23	16	77	35	151	72	109	23	1	49	10	6	108	105	228	183
30	Lohara	2	7	10	9	10
31	Dujana
32	Pataudi
33	Kalsia
34	Naban ...	13	5	13	5	1	1	...
	SIMLA HILL STATES	52	24	...	52	24	1	1	1	1
35	Jubbal
36	Bashahr	41	18	...	41	18
37	Keonthal	11	6	...	11	6	...	1
38	Baghal
39	Bilaspur
40	Nalagarh	1	1
41	Minor Hill States	2	2	2	2
42	Mandi
43	Suket	6	4	6	4
44	Kapurthala	9	8	9	8	3	4	1	5	6	8	11
45	Malerkotla	5
46	Faridkot ...	5	5	7	1	7	1
47	Chamba ...	6	2	4	...	23	9	33	11
48	Phulkian ...	23	4	...	2	23	6	19	18	95	89	97	89
49	Jind	1	1	1	...
50	Nabha ...	4	1	4	1
51	Bahawalpur	7	10	8	10	15	76	49	3	79	49

* Include 3 males, 2 females (Jain).

TABLE XIV.

CIVIL CONDITION BY AGE, FOR SELECTED CASTES AND TRIBES.

1. The same 58 castes have been dealt with in this table as were selected for table IX.
2. The localities are the same as those of table IX, but in the case of certain castes, the figures for Administrative Divisions, and in some instances for Districts and States also, have been shown. Figures for main religions have been given in the manner set forth on the title page of table IX.
3. In column 1, the word " All " against the name of a caste stands for " All Religions."
4. Separate figures for Arya, Brahma and Dev Dharm, which for the purposes of this table are included among the Hindus, have been printed separately, for certain districts, as an appendix to table XIV, in volume III, with a view to illustrate the civil conditions in those classes.
5. The excess of figures given in table XIII over those entered in this table is due to the inclusion under the main castes, of various sub-castes or synonyms which had been returned in the Enumeration books as Castes.

TABLE XIV.—CIVIL CONDITION BY AGE,

Serial No.	CASTE OR TRIBE.	Locality.	Sex.	Popula- tion dealt with.	Unmarried.						
					Total.	0—5.	5—12.	12—15.	15—20.	20—40.	40 and over.
1	2	3	4	5	6	7	8	9	10	11	
1	AGGARWAL—ALL	PUNJAB	Male	196,926	98,819	22,769	31,443	12,763	11,016	15,620	5,208
2			Female	167,657	56,112	21,775	26,607	6,000	1,278	322	130
3	HINDU	Eastern Punjab	Male	105,702	51,336	11,849	16,998	6,880	5,300	7,785	2,724
4			Female	92,049	29,540	11,324	14,403	3,021	532	168	92
5	"	Phulkian States	Male	50,889	27,322	6,291	8,195	3,152	3,431	4,750	1,503
6			Female	42,730	15,155	6,072	7,181	1,494	392	15	1
7	JAIN	Eastern Punjab	Male	13,178	5,988	1,401	1,800	1,082	609	834	262
8			Female	11,650	3,740	1,368	1,633	625	69	25	20
9	AHIR—ALL	PUNJAB	Male	115,988	56,198	13,980	18,760	6,926	7,023	7,413	2,096
10			Female	91,896	30,769	13,721	13,946	2,481	474	100	47
11	HINDU	Delhi Division	Male	63,968	30,889	7,458	10,423	4,112	3,757	4,004	1,135
12			Female	50,902	16,729	7,230	7,580	1,595	254	45	25
13	ARAIN—ALL	PUNJAB	Male	540,988	278,045	72,958	97,105	36,023	31,527	35,368	5,064
14			Female	436,257	175,582	70,245	75,441	18,559	7,459	3,114	764
15	MUHAMMADAN	Central Punjab	Male	431,899	218,589	58,270	76,176	28,570	24,740	26,868	3,965
16		Plains.	Female	345,733	137,637	56,414	58,551	14,516	5,253	2,298	605
17	ARORA—ALL	PUNJAB	Male	362,613	197,922	43,882	66,275	26,018	23,585	31,143	7,019
18			Female	310,906	120,542	43,146	54,730	16,229	4,910	1,207	320
19	HINDU	Central Punjab	Male	91,655	50,698	10,847	16,265	7,087	6,865	8,007	1,627
20		Plains.	Female	75,513	29,360	10,047	12,919	4,668	1,373	285	68
21	"	Western Punjab	Male	174,586	93,511	20,434	31,727	12,021	10,521	15,450	3,358
22			Female	151,424	57,698	20,788	27,591	6,518	2,148	495	158
23	SIKH	Central Punjab	Male	50,767	28,390	6,440	9,400	3,672	3,436	4,321	1,121
24		Plains.	Female	43,222	17,049	6,438	6,670	3,012	651	230	48
25	"	Western Punjab	Male	42,473	23,638	5,738	8,342	3,022	2,496	3,167	873
26			Female	38,058	15,313	5,431	7,111	1,880	672	179	40
27	AWAN—MUHD.	PUNJAB	Male	226,984	127,089	32,213	43,334	16,656	14,684	18,229	1,973
28			Female	198,937	84,329	29,830	36,743	9,825	5,267	2,179	465
29	"	Western Punjab	Male	187,347	106,014	27,289	36,292	13,789	12,043	15,142	1,459
30			Female	167,599	71,734	24,982	31,358	8,351	4,658	1,979	406
31	BARWALA—ALL	PUNJAB	Male	34,763	17,949	5,032	6,483	2,362	1,994	1,796	252
32			Female	28,788	11,503	4,796	4,971	1,193	374	121	51
33	MUHAMMADAN	Lahore Division	Male	26,564	13,836	3,937	4,934	1,821	1,549	1,402	183
34			Female	22,100	8,940	3,662	3,813	1,009	326	88	42
35	BAWARIA—ALL	PUNJAB	Male	17,495	9,047	2,857	3,334	1,094	1,014	627	121
36			Female	15,373	6,887	2,955	2,799	653	269	155	56
37	HINDU	Ferozepore District	Male	3,925	1,951	644	683	252	241	115	16
38			Female	3,437	1,467	642	584	129	82	14	16
39	"	Bahawalpur State	Male	2,907	1,470	393	577	172	151	158	19
40			Female	2,527	1,182	505	456	134	62	20	5
41	BHARAI—MUHD.	PUNJAB	Male	32,105	16,071	4,399	5,305	2,157	1,934	1,895	381
42			Female	26,188	9,273	3,972	4,046	768	317	131	39
43	"	Central Punjab	Male	25,993	13,007	3,585	4,268	1,779	1,573	1,494	308
44		Plains.	Female	20,739	7,334	3,153	3,198	603	247	102	31
45	BILOCH—MUHD.	PUNJAB	Male	289,080	162,879	41,719	57,480	21,947	16,267	22,517	2,949
46			Female	242,385	102,482	39,967	45,433	9,997	4,068	1,537	480
47	"	Western Punjab	Male	256,861	144,599	37,032	51,354	19,586	14,212	19,944	2,471
48			Female	214,234	90,053	35,100	41,307	8,540	3,374	1,326	466
49	BRAHMAN—ALL	PUNJAB	Male	560,935	291,742	68,750	84,980	36,323	39,698	54,331	17,360
50			Female	454,052	144,019	56,401	67,410	14,831	3,774	1,101	499
51	HINDU	"	Male	555,516	288,803	58,168	84,199	36,270	39,281	53,729	17,156
52			Female	450,270	142,699	55,889	66,827	14,690	5,725	1,076	492
53	CHAMAR—ALL	PUNJAB	Male	601,715	274,619	77,904	95,836	34,739	33,122	27,891	5,127
54			Female	504,874	161,752	74,705	70,297	12,304	3,170	984	342
55	HINDU	"	Male	509,230	230,194	65,798	81,415	29,010	27,141	22,585	4,245
56			Female	430,895	135,882	63,339	59,285	9,871	2,341	758	288
57	SIKH	"	Male	92,091	45,210	12,045	14,364	5,706	5,952	5,268	875
58			Female	73,714	25,777	11,328	10,966	2,429	826	175	53
59	CHHIMBA—ALL	PUNJAB	Male	71,093	35,856	9,281	11,124	4,688	4,531	4,922	1,310
60			Female	57,603	20,873	8,431	9,054	2,171	866	256	95
61	HINDU	Central Punjab	Male	12,196	6,065	1,454	1,892	766	754	889	310
62		Plains.	Female	9,805	3,168	1,274	1,444	318	87	24	21
63	SIKH	"	Male	18,839	9,636	2,516	3,081	1,191	1,204	1,248	396
64			Female	15,341	5,345	2,195	2,404	501	170	50	25
65	MUHAMMADAN	"	Male	19,333	10,136	2,789	3,211	1,457	1,247	1,231	201
66			Female	16,367	6,679	2,648	2,828	740	335	94	34
67	CHUHRA—ALL	PUNJAB	Male	510,513	275,823	77,934	95,185	36,051	34,425	28,638	3,560
68			Female	414,540	172,786	72,889	72,980	17,469	6,552	2,497	399

FOR SELECTED CASTES AND TRIBES.

Married.							Widowed.							Serial No.	
Total.	0-5.	5-12.	12-15.	15-20.	20-40.	40 and over.	Total.	0-5.	5-12.	12-15.	15-20.	20-40.	40 and over.		
12	13	14	15	16	17	18	19	20	21	22	23	24	25		
75,183	12	577	2,533	8,925	41,328	21,808	22,924	2	44	133	543	7,250	14,952	1	
75,416	48	1,244	4,842	13,532	41,299	14,451	36,129	6	105	209	1,154	12,285	22,370	2	
41,351	8	324	1,523	5,022	22,436	12,038	13,015	1	27	79	316	4,051	8,541	3	
42,517	30	803	3,081	7,627	22,691	8,285	19,992	4	67	128	647	6,840	12,306	4	
18,049	1	128	574	2,128	10,079	5,139	5,518	...	11	27	129	1,798	3,553	5	
18,154	11	301	1,053	3,176	10,243	3,370	9,421	...	20	55	332	3,239	5,775	6	
5,446	3	77	208	684	2,936	1,538	1,744	...	2	17	33	536	1,156	7	
5,345	5	50	369	999	2,909	1,013	2,565	...	2	9	19	71	824	8	
48,558	7	411	1,372	4,777	24,861	17,127	11,232	...	15	46	284	3,191	7,696	9	
47,045	18	1,222	3,032	7,102	24,705	10,963	14,082	...	26	50	203	2,819	10,984	10	
26,509	1	233	837	2,834	13,317	9,278	6,379	...	11	18	186	1,821	4,543	11	
25,987	3	715	1,784	4,018	13,339	6,128	8,186	...	11	31	119	1,677	6,348	12	
213,235	27	3,197	5,433	14,776	108,605	81,197	49,703	...	145	174	848	13,854	34,687	13	
211,167	68	7,284	10,356	26,210	117,660	49,589	49,508	...	4	190	179	9,223	39,363	14	
171,426	15	2,843	4,813	12,666	86,736	64,353	41,884	...	122	144	730	11,723	29,165	15	
168,840	47	6,429	8,894	21,405	92,238	39,827	39,256	...	2	159	147	7,179	31,329	16	
137,608	10	403	1,392	7,264	74,553	53,986	27,083	...	1	39	47	265	7,813	17	
138,175	29	1,802	5,501	18,089	84,083	28,656	52,189	...	6	73	146	667	13,298	18	
33,808	...	82	314	1,661	18,941	12,810	7,149	...	9	13	85	2,321	4,721	19	
32,842	...	298	1,082	4,533	20,086	6,843	13,311	...	12	41	166	3,693	9,399	20	
68,139	5	147	754	3,771	37,244	26,218	12,930	...	1	16	15	117	3,646	21	
66,833	17	1,023	3,044	8,720	41,273	12,756	26,893	...	5	32	61	339	6,772	22	
18,517	...	109	190	917	9,426	7,875	3,860	...	7	6	33	1,078	2,736	23	
20,340	1	275	738	2,438	11,932	4,906	5,833	...	12	28	92	1,415	4,266	24	
15,921	4	56	109	817	8,256	6,679	2,914	...	6	8	26	696	2,175	25	
16,942	9	196	552	2,229	10,063	3,893	5,803	...	14	15	62	1,423	4,289	26	
85,119	1	271	650	2,613	44,201	37,383	14,776	...	8	23	113	3,802	10,830	27	
89,468	2	868	2,255	9,250	54,438	22,655	25,140	...	37	50	180	4,890	19,938	28	
70,800	1	113	353	1,832	36,690	31,811	10,533	...	3	9	65	2,637	7,819	29	
74,687	1	414	1,667	7,705	45,848	19,052	21,178	...	27	34	146	4,112	16,859	30	
13,361	1	91	245	853	7,377	4,794	3,453	...	8	17	52	954	2,422	31	
13,926	...	365	724	1,822	7,700	3,315	3,356	...	4	6	25	664	2,657	32	
9,981	...	58	167	629	5,531	3,586	2,747	...	4	9	42	733	1,959	33	
10,548	...	236	509	1,356	5,974	2,473	2,612	...	2	4	12	513	2,081	34	
7,481	1	42	71	424	4,170	2,773	967	...	3	18	20	259	667	35	
7,110	4	81	223	1,065	4,183	1,554	1,376	...	5	7	10	331	1,023	36	
1,757	...	9	24	101	1,025	598	217	...	1	16	5	64	131	37	
1,686	...	14	86	248	1,027	311	284	1	1	72	210	38	
1,284	...	5	6	25	732	516	153	...	1	...	1	24	127	39	
1,125	...	3	14	198	554	356	220	60	160	40	
12,864	1	154	506	935	6,702	4,766	3,170	...	13	27	62	917	2,151	41	
13,228	8	588	713	1,668	7,348	2,903	3,687	...	1	18	14	33	697	2,924	42
10,305	1	124	251	752	5,311	3,866	2,681	...	11	26	55	752	1,837	43	
10,478	5	458	581	1,261	5,826	2,347	2,927	...	1	14	11	26	531	2,344	44
112,214	18	368	892	3,417	54,247	53,272	13,987	...	1	22	32	114	3,113	10,705	45
116,478	32	858	3,405	11,732	68,383	32,068	23,425	...	9	57	33	181	3,092	20,053	46
100,060	16	325	780	2,914	48,546	47,479	12,202	...	1	21	25	92	2,741	9,322	47
103,597	28	703	3,108	10,252	61,138	28,368	20,584	...	8	51	30	152	2,679	17,664	48
207,785	34	1,301	4,033	16,040	107,715	78,662	61,408	...	7	141	332	1,360	18,078	41,490	49
204,262	80	6,512	11,839	33,549	111,599	40,683	105,771	...	10	345	530	2,646	30,791	71,449	50
205,831	34	1,291	4,015	15,921	106,748	77,822	60,882	...	7	141	331	1,355	17,943	41,105	51
202,566	75	6,474	11,778	33,337	110,802	40,300	105,005	...	10	338	523	2,628	30,609	70,897	52
272,501	52	6,666	10,863	26,643	143,453	84,824	54,595	...	5	271	530	1,677	16,340	35,772	53
273,439	130	16,303	20,500	42,810	146,016	47,680	69,683	...	6	371	399	1,117	14,686	53,104	54
233,767	50	6,013	9,707	23,281	122,612	72,104	45,269	...	5	232	461	1,469	13,652	29,450	55
234,983	120	15,003	18,347	37,428	124,195	39,890	60,030	...	6	323	354	985	12,895	45,467	56
38,587	2	648	1,153	3,348	20,767	12,669	9,294	...	39	68	207	2,683	6,237	57	
38,328	9	1,294	2,148	5,363	21,753	7,761	9,609	...	48	45	131	1,782	7,603	58	
27,458	3	243	668	2,130	14,082	10,332	7,779	...	1	25	57	198	2,187	5,311	59
28,264	9	615	1,433	4,038	15,558	6,611	8,466	...	27	43	163	1,796	6,437	60	
4,646	...	49	102	335	2,354	1,806	1,485	4	31	417	1,033	61	
4,872	...	118	283	680	2,628	1,163	1,765	...	3	11	53	387	1,311	62	
6,981	...	37	177	530	3,586	2,651	2,222	...	9	13	54	574	1,572	63	
7,626	2	122	345	1,077	4,221	1,859	2,370	...	15	10	47	496	1,802	64	
7,371	...	58	137	581	3,856	2,739	1,826	...	3	20	46	579	1,178	65	
7,734	...	148	327	1,081	4,310	1,868	1,954	...	5	12	24	453	1,460	66	
197,344	34	1,736	3,498	13,771	109,812	68,493	37,346	...	2	117	179	957	11,498	24,593	67
197,291	80	4,742	8,656	27,476	115,921	40,416	44,463	...	1	129	144	489	9,193	34,607	68

TABLE XIV.—CIVIL CONDITION BY AGE.

Serial No.	CASTE OR TRIBE.	Locality.	Sex.	Popula- tion dealt with.	Unmarried.						
					Total.	0—5.	5—12.	12—15.	15—20.	20—40.	40 and over.
					5	6	7	8	9	10	11
1	CHUHBA—HINDU...	Eastern Punjab ...	Male ...	87,256	41,532	11,873	14,900	5,516	5,130	3,564	549
Female ...			77,128	28,321	11,666	12,142	3,391	893	177	52	
3	" ...	Central Punjab, Plains.	Male ...	329,553	182,237	51,185	62,285	24,309	22,829	19,407	2,222
4			Female ...	262,374	110,477	47,213	46,733	10,557	3,861	1,864	249
5	SIKH ...	" ...	Male ...	27,758	15,237	4,262	4,944	1,810	2,325	1,664	232
6			Female ...	22,179	9,391	3,805	3,864	1,054	542	97	29
7	MUHAMMADAN ...	" ...	Male ...	30,786	17,337	5,261	6,095	2,244	1,876	1,616	245
8			Female ...	25,717	11,873	5,109	4,766	1,140	681	145	32
9	DAGI OR KOLI—ALL	PUNJAB ...	Male ...	90,308	38,948	9,455	13,993	4,831	4,828	4,986	856
10			Female ...	84,292	26,670	10,245	12,408	2,330	945	500	242
11	HINDU ...	Central Punjab, Hills	Male ...	63,538	29,172	6,866	10,546	3,714	3,629	3,788	629
12			Female ...	61,121	20,690	7,472	9,687	2,016	827	457	231
13	DHANAK—ALL ...	PUNJAB ...	Male ...	41,033	16,856	5,812	5,822	1,930	1,927	1,100	265
14			Female ...	36,925	10,338	5,631	4,024	474	135	48	26
15	HINDU ...	Eastern Punjab ...	Male ...	28,640	11,512	3,951	3,996	1,315	1,297	752	201
16			Female ...	26,049	7,087	3,849	2,746	331	99	39	23
17	DHOBI—ALL ...	PUNJAB ...	Male ...	84,554	43,528	11,107	15,016	5,569	5,089	5,806	950
18			Female ...	71,296	28,156	10,630	12,592	3,043	1,273	466	152
19	MUHAMMADAN ...	Western Punjab ...	Male ...	35,279	19,239	4,688	6,802	2,392	2,226	2,810	321
20			Female ...	30,476	12,917	4,490	5,935	1,446	694	275	77
21	DOGAR—MUHD. ...	PUNJAB ...	Male ...	37,951	21,429	4,729	6,680	2,937	2,995	3,618	470
22			Female ...	30,407	12,652	4,711	5,277	1,476	930	208	50
23	" ...	Central Punjab, Plains.	Male ...	32,525	18,498	3,965	5,789	2,604	2,555	3,165	420
24			Female ...	25,919	10,861	3,931	4,607	1,283	812	192	36
25	DUMNA—ALL ...	PUNJAB ...	Male ...	41,184	20,097	5,336	6,933	2,532	2,434	2,384	478
26			Female ...	35,949	11,322	5,176	5,299	958	316	118	55
27	HINDU ...	Central Punjab, Hills.	Male ...	15,873	7,520	1,710	2,436	932	1,077	1,138	227
28			Female ...	14,466	4,522	1,799	2,030	397	172	84	40
29	" ...	Gurdaspur District	Male ...	17,060	8,746	2,485	3,158	1,169	929	845	160
30			Female ...	14,744	5,115	2,364	2,227	420	74	16	14
31	FAQIR—ALL ...	PUNJAB ...	Male ...	158,578	84,837	19,252	24,618	9,803	9,352	13,805	8,042
32			Female ...	112,640	42,363	17,237	18,550	4,067	1,601	605	306
33	HINDU ...	" ...	Male ...	18,050	11,118	1,428	1,556	823	982	3,116	3,213
34			Female ...	7,455	2,466	1,084	926	261	107	52	36
35	MUHAMMADAN ...	" ...	Male ...	129,890	67,135	17,048	22,188	8,479	7,725	8,873	2,822
36			Female ...	102,313	39,040	15,777	17,275	3,733	1,467	537	251
37	GHIRTH—ALL ...	PUNJAB ...	Male ...	73,793	39,175	9,695	12,833	5,227	5,355	5,294	771
38			Female ...	67,558	24,470	9,830	11,635	2,257	591	114	43
39	HINDU ...	Kangra District ...	Male ...	61,486	32,618	8,185	10,601	4,327	4,514	4,384	607
40			Female ...	57,567	20,568	8,370	9,775	1,859	459	84	21
41	GUJAR—ALL ...	PUNJAB ...	Male ...	338,596	169,610	40,627	53,834	23,432	21,163	24,705	5,849
42			Female ...	271,645	93,465	38,230	39,502	9,919	3,898	1,494	422
43	HINDU ...	" ...	Male ...	93,622	46,478	10,234	14,401	5,657	6,647	7,782	1,757
44			Female ...	71,398	21,634	9,023	9,377	2,307	750	138	39
45	MUHAMMADAN ...	" ...	Male ...	242,479	122,080	30,134	39,085	17,660	14,412	16,750	4,039
46			Female ...	198,557	71,485	29,031	29,983	7,597	3,143	1,352	379
47	HARNI—MUHD. ...	PUNJAB ...	Male ...	1,798	880	262	303	97	90	110	13
48			Female ...	1,532	615	257	256	95	36	3	4
49	" ...	Ludhiana District	Male ...	906	474	142	186	44	42	54	6
50			Female ...	773	311	125	130	29	21	3	3
51	JAT—ALL ...	PUNJAB ...	Male ...	2,802,974	1,532,131	351,040	482,831	199,333	185,649	256,863	57,385
52			Female ...	2,141,920	804,930	308,775	350,339	95,297	35,227	12,007	3,285
53	HINDU ...	" ...	Male ...	592,554	288,465	68,817	88,317	34,088	35,480	46,935	14,828
54			Female ...	458,441	140,968	62,134	63,350	11,525	3,098	556	305
55	SIKH ...	" ...	Male ...	951,572	525,166	114,967	153,947	66,893	69,877	92,437	27,045
56			Female ...	667,700	226,239	90,074	97,182	27,106	8,755	2,288	834
57	MUHAMMADAN ...	" ...	Male ...	1,258,825	718,485	167,254	240,566	98,382	80,292	116,483	15,508
58			Female ...	1,015,771	437,720	156,567	189,805	56,665	23,373	9,163	2,146
59	JHIWAR—ALL ...	PUNJAB ...	Male ...	186,875	91,972	23,253	30,671	12,023	12,275	11,536	2,214
60			Female ...	151,685	53,954	22,384	23,932	5,123	1,738	623	156
61	HINDU ...	" ...	Male ...	124,003	60,430	14,922	19,746	7,967	8,366	7,875	1,554
62			Female ...	98,516	33,930	14,369	15,107	3,188	947	249	70
63	SIKH ...	Central Punjab, Plains.	Male ...	22,645	11,554	3,082	3,833	1,497	1,424	1,441	277
64			Female ...	19,014	7,007	2,904	3,056	689	210	121	27
65	MUHAMMADAN ...	" ...	Male ...	31,307	15,477	4,120	5,582	1,951	1,940	1,585	299
66			Female ...	25,937	9,874	3,930	4,395	917	427	164	41
67	JOGI RAWAL—ALL	PUNJAB ...	Male ...	14,160	7,703	2,150	2,634	1,005	792	906	216
68			Female ...	14,228	5,364	2,087	2,347	565	223	102	40

FOR SELECTED CASTES AND TRIBES—continued.

Married.							Widowed.							Serial No.
Total.	0-5.	5-12.	12-15.	15-20.	20-40.	40 and over.	Total.	0-5.	5-12.	12-15.	15-20.	20-40.	40 and over.	
12	13	14	15	16	17	18	19	20	21	22	23	24	25	
38,217	21	885	1,484	4,477	20,482	10,868	7,509	2	60	90	329	2,276	4,752	1
40,235	60	2,020	2,667	6,971	21,856	6,661	8,572	...	37	38	145	2,245	6,107	2
123,434	2	689	1,621	7,295	69,762	44,065	23,882	...	42	67	491	7,394	15,888	3
123,202	9	2,203	4,832	16,198	73,794	26,166	28,695	...	76	83	262	5,376	22,898	4
10,563	2	58	129	711	6,218	3,445	1,958	...	9	11	48	585	1,305	5
10,442	1	191	381	1,481	6,331	2,057	2,346	...	6	11	31	473	1,825	6
11,487	...	38	146	645	5,891	4,767	1,962	7	47	598	1,310	7
11,259	1	102	431	1,364	6,592	2,769	2,585	...	5	5	21	634	1,926	8
45,647	139	829	911	3,005	22,451	18,312	5,713	...	12	30	181	1,715	3,772	9
46,005	40	1,639	2,171	6,037	25,723	10,395	11,617	2	16	67	208	2,083	9,241	10
30,571	18	268	461	1,732	15,424	12,668	3,795	...	5	18	112	1,123	2,547	11
31,977	10	724	1,283	3,991	18,509	7,460	8,454	1	9	49	158	1,528	6,709	12
20,839	17	904	1,179	2,560	10,530	5,649	3,338	1	51	59	159	895	2,173	13
22,078	51	2,245	1,878	3,660	10,832	3,412	4,509	...	39	44	73	967	3,383	14
14,584	12	719	907	1,813	7,275	3,858	2,544	...	42	51	127	685	1,639	15
15,678	36	1,685	1,380	2,578	7,611	2,388	3,284	...	32	40	57	716	2,439	16
33,711	6	225	589	1,945	17,502	13,444	7,315	...	12	26	142	2,118	5,017	17
34,431	5	610	1,442	4,205	20,105	8,034	8,709	1	20	16	105	1,659	6,908	18
13,620	1	29	70	435	7,124	3,961	2,420	...	1	4	24	677	1,714	19
13,997	2	83	322	1,458	8,720	3,412	3,562	...	2	2	33	652	2,873	20
13,204	2	93	183	735	7,335	4,856	3,313	1	9	10	78	923	2,297	21
13,274	7	248	510	1,621	8,038	2,790	4,481	1	17	16	55	1,093	3,499	22
11,184	...	72	140	603	6,213	4,156	2,843	...	7	7	65	755	2,009	23
11,226	1	179	419	1,306	6,916	2,405	3,832	1	14	13	41	914	2,849	24
17,824	16	259	351	1,341	9,102	6,755	3,263	...	15	17	50	1,012	2,169	25
18,865	7	1,043	1,207	3,096	10,140	3,372	5,162	...	23	26	90	1,231	3,792	26
7,066	1	75	141	465	3,496	2,888	1,287	...	10	7	27	415	828	27
7,648	1	384	480	1,312	4,128	1,343	2,296	...	10	19	56	552	1,659	28
6,973	...	62	118	589	3,760	2,444	1,341	...	3	9	13	417	899	29
7,602	...	471	516	1,245	4,088	1,282	2,027	...	9	3	29	521	1,465	30
57,490	6	795	1,714	5,372	28,414	21,189	16,201	1	49	86	369	4,831	10,876	31
55,416	20	2,224	3,005	7,898	30,033	12,236	14,858	2	52	81	139	2,920	11,614	32
4,993	1	144	335	841	1,981	1,691	1,939	...	3	7	57	535	1,337	33
3,647	2	102	174	516	1,940	913	1,342	...	5	9	20	295	1,013	34
49,682	5	634	1,337	4,139	25,114	18,453	13,073	...	46	74	293	3,984	8,676	35
50,294	18	2,092	2,775	7,247	27,266	10,894	12,979	2	46	71	168	2,539	10,153	36
28,942	...	98	230	1,306	15,193	12,115	5,676	...	6	3	47	1,572	4,018	37
31,777	2	679	1,814	5,532	18,724	5,026	11,311	...	27	28	133	2,512	8,578	38
24,314	...	64	176	1,070	12,768	10,236	4,564	...	3	3	31	1,237	3,280	39
27,193	2	559	1,562	4,943	16,088	4,039	9,740	...	17	22	120	2,201	7,380	40
138,099	22	2,547	4,011	10,133	70,428	59,955	30,827	4	89	166	658	8,480	21,490	41
140,743	44	6,553	8,392	18,417	75,964	31,073	37,437	3	163	172	484	6,778	29,839	42
38,327	11	846	1,246	3,344	19,312	13,558	8,817	2	28	53	241	2,433	6,804	43
38,594	15	2,136	2,593	5,921	19,996	7,933	11,170	2	45	60	161	2,297	8,605	44
98,631	11	1,620	2,695	6,661	50,628	37,016	21,768	...	59	108	416	5,959	15,226	45
101,097	27	4,632	5,742	12,354	55,458	22,884	25,975	1	116	110	319	4,433	20,996	46
688	...	16	17	87	358	210	230	6	63	159	47
748	...	20	39	129	399	161	189	1	...	42	143	48
319	...	6	5	20	165	123	113	1	31	81	49
365	...	4	21	46	203	91	97	17	80	50
1,025,368	122	9,685	23,434	66,686	522,391	403,050	245,475	11	637	1,692	5,258	68,411	169,413	51
1,042,650	257	22,709	45,422	121,787	605,202	246,273	294,340	19	889	823	2,632	53,610	236,375	52
238,259	63	5,120	10,959	26,169	119,666	76,882	65,830	8	343	839	2,658	20,084	41,898	53
244,585	130	9,525	18,176	36,246	132,574	47,934	72,888	11	340	252	944	15,318	56,023	54
329,756	20	2,510	6,961	23,985	165,766	130,494	96,650	2	200	633	1,914	27,015	66,886	55
335,637	42	7,019	14,035	40,826	190,460	83,255	105,824	...	300	296	915	19,507	84,802	56
457,346	39	2,055	5,514	16,531	237,538	195,669	82,994	1	144	220	686	21,315	60,628	57
462,425	85	6,165	13,210	44,715	283,166	115,084	115,626	8	248	278	761	18,783	95,540	58
74,017	7	761	1,676	6,105	39,623	25,842	20,886	...	63	104	489	6,562	13,665	59
75,189	20	2,332	4,483	10,767	42,303	15,284	22,542	10	366	82	295	4,882	16,907	60
49,544	5	525	1,158	4,216	26,429	17,211	14,029	...	31	69	321	4,419	9,189	61
48,968	14	1,652	3,097	7,151	27,395	9,659	15,618	10	342	64	216	3,512	11,474	62
8,510	...	46	155	649	4,797	2,863	2,581	...	9	22	80	654	1,616	63
9,383	1	132	432	1,355	5,420	2,043	2,624	...	12	9	24	489	2,090	64
12,358	2	173	312	1,045	6,475	4,351	3,472	...	24	11	75	1,073	2,289	65
12,828	2	470	751	1,769	7,107	2,729	3,235	...	9	9	38	675	2,504	66
5,053	...	53	107	285	2,635	1,923	1,404	...	2	3	39	436	924	67
6,740	2	235	327	821	3,807	1,548	2,124	...	6	21	26	367	1,704	68

TABLE XIV.—CIVIL CONDITION BY AGE.

Serial No.	CASTE OR TRIBE.	Locality.	Sex.	Popula- tion dealt with.	Unmarried.						
					Total.	0-5.	5-12.	12-15.	15-20.	20-40.	40 and over.
	1	2	3	4	5	6	7	8	9	10	11
1	JOGI RAWAL— MUHD.	Central Punjab, Plains.	Male ...	10,823	5,982	1,722	2,134	782	600	622	122
2			Female ...	11,400	4,327	1,752	1,863	428	179	60	25
3	JULAHA—ALL ...	PUNJAB	Male ...	343,633	177,738	45,984	59,070	23,214	21,659	24,055	3,756
4			Female ...	283,397	113,693	44,268	48,659	12,424	5,749	2,161	432
5	HINDU ...	Kangra District ...	Male ...	11,336	5,487	1,326	1,787	714	769	749	142
6			Female ...	10,661	3,374	1,412	1,603	273	52	25	9
7	MUHAMMADAN ...	Punjab	Male ...	308,231	161,865	42,171	54,157	21,150	19,368	21,722	3,297
8			Female ...	258,735	104,928	40,510	44,633	11,789	5,539	2,056	401
9	KAMBOH—ALL ...	PUNJAB	Male ...	94,254	48,904	12,755	16,924	6,297	6,306	5,589	1,034
10			Female ...	77,428	31,038	12,025	13,270	3,487	1,813	360	83
11	HINDU ...	Montgomery Dis- trict.	Male ...	5,608	3,405	901	1,191	423	437	423	30
12			Female ...	4,936	2,649	840	1,093	394	258	55	9
13	SIKH ...	Central Punjab, Plains.	Male ...	29,904	15,270	4,109	5,501	2,001	1,812	1,451	396
14			Female ...	24,666	9,295	3,752	4,177	1,015	265	60	26
15	MUHAMMADAN ...	"	Male ...	33,248	16,884	4,662	5,838	2,167	2,206	1,781	230
16			Female ...	26,403	10,705	4,327	4,385	1,068	768	124	33
17	KANET—ALL ...	PUNJAB	Male ...	207,180	92,979	21,169	30,423	12,472	12,070	14,002	2,843
18			Female ...	196,582	63,607	22,136	28,218	6,535	3,698	2,216	804
19	HINDU ...	Central Punjab, Hills.	Male ...	172,176	80,587	17,983	26,313	11,036	10,545	12,283	2,427
20			Female ...	165,498	55,383	18,822	24,684	6,019	3,334	1,820	704
21	BUDH ...	"	Male ...	2,903	1,485	252	415	146	225	315	132
22			Female ...	3,201	1,582	258	432	152	260	372	88
23	KASHMIRI—ALL ...	PUNJAB	Male ...	95,790	50,093	11,884	16,392	7,636	6,198	6,943	1,010
24			Female ...	82,305	31,821	11,439	13,854	4,052	1,716	564	166
25	MUHAMMADAN ...	Lahore Division ...	Male ...	49,967	25,580	5,830	8,295	4,383	3,118	3,451	503
26			Female ...	40,551	15,828	5,694	6,941	2,192	714	188	99
27	"	Rawalpindi Divi- sion.	Male ...	37,177	20,053	5,088	6,793	2,444	2,444	2,677	376
28			Female ...	34,820	13,462	4,817	5,838	1,566	859	306	76
29	KHATRI—ALL ...	PUNJAB	Male ...	235,239	129,717	26,230	38,271	17,281	16,542	24,583	6,810
30			Female ...	191,395	67,679	26,056	30,120	8,739	2,008	511	245
31	HINDU ...	Central Punjab, Plains.	Male ...	133,258	74,835	14,317	21,243	10,249	9,911	15,032	4,083
32			Female ...	106,900	38,673	14,950	16,659	5,466	1,200	268	130
33	"	Western Punjab ...	Male ...	38,942	21,288	4,492	6,541	2,792	2,663	3,929	871
34			Female ...	32,315	11,271	4,229	5,223	1,349	333	92	45
35	SIKH ...	Central Punjab, Plains.	Male ...	16,363	9,105	2,026	2,549	1,174	1,124	1,572	660
36			Female ...	12,569	4,663	1,817	1,950	652	174	43	27
37	"	Western Punjab ...	Male ...	30,015	16,582	3,991	5,929	2,101	1,745	2,211	605
38			Female ...	27,507	9,366	3,586	4,548	952	191	60	29
39	KHOJA—MUHD. ...	PUNJAB	Male ...	33,326	18,298	5,084	6,077	2,782	1,995	2,000	360
40			Female ...	29,528	12,493	4,525	5,232	1,701	647	329	59
41	"	Central Punjab, Plains.	Male ...	19,800	10,731	3,008	3,364	1,884	1,235	1,010	230
42			Female ...	17,128	7,111	2,601	2,941	1,010	328	202	29
43	KHOKHAR—MUHD.	PUNJAB	Male ...	32,656	18,356	4,201	6,056	2,315	2,174	3,100	510
44			Female ...	27,283	12,159	4,037	5,260	1,436	929	393	104
45	"	Western Punjab,	Male ...	28,812	16,335	3,674	5,462	2,055	1,942	2,789	413
46			Female ...	24,454	10,888	3,577	4,733	1,293	840	359	86
47	KUMHAR—ALL ...	PUNJAB	Male ...	299,168	154,625	41,449	52,056	20,565	18,537	19,110	2,907
48			Female ...	250,265	96,043	38,621	41,537	10,189	4,070	1,287	329
49	HINDU ...	Eastern Punjab ...	Male ...	42,150	18,985	5,396	6,167	2,858	2,500	1,725	339
50			Female ...	35,925	11,171	4,974	4,777	1,077	256	57	30
51	"	Central Punjab, Plains.	Male ...	40,244	20,019	5,223	6,361	2,743	2,680	2,531	481
52			Female ...	31,764	10,699	4,826	4,626	957	214	56	18
53	MUHAMMADAN ...	"	Male ...	124,124	65,692	17,933	22,583	8,647	7,467	7,980	1,112
54			Female ...	102,039	41,511	16,607	17,692	4,609	1,862	592	149
55	"	Western Punjab ...	Male ...	62,449	34,727	8,993	12,242	4,339	3,821	4,728	604
56			Female ...	55,752	24,046	8,651	10,726	2,725	1,349	488	107
57	LABANA—ALL ...	PUNJAB	Male ...	31,296	17,737	4,590	5,889	2,803	1,910	2,193	322
58			Female ...	26,466	10,080	3,888	4,623	1,105	339	89	36
59	SIKH ...	Central Punjab, Plains.	Male ...	21,262	12,314	3,072	4,049	2,115	1,353	1,515	210
60			Female ...	18,180	6,782	2,586	3,120	759	239	50	28
61	LOHAR—ALL ...	PUNJAB	Male ...	176,015	90,458	23,711	30,751	11,866	10,997	11,297	2,136
62			Female ...	147,160	55,661	21,611	24,459	6,225	2,356	760	250
63	HINDU ...	Eastern Punjab ...	Male ...	15,397	7,313	1,864	2,409	996	958	902	184
64			Female ...	12,654	4,082	1,719	1,771	414	138	31	9
65	"	Central Punjab, Hills.	Male ...	15,563	7,577	1,637	2,486	961	1,022	1,211	260
66			Female ...	13,722	4,332	1,583	2,045	369	167	139	49
67	SIKH ...	Central Punjab, Plains.	Male ...	18,481	9,403	2,484	3,359	1,127	953	1,066	414
68			Female ...	15,105	5,225	2,109	2,433	479	132	44	28

FOR SELECTED CASTES AND TRIBES—continued.

Married.							Widowed.							Serial No.
Total.	0-5.	5-12.	12-15.	15-20.	20-40.	40 and over.	Total.	0-5.	5-12.	12-15.	15-20.	20-40.	40 and over.	
12	13	14	15	16	17	18	19	20	21	22	23	24	25	
3,766	...	44	90	204	2,032	1,396	1,075	...	1	3	20	334	717	1
5,364	2	195	254	643	3,007	1,263	1,709	...	6	17	17	276	1,393	2
136,002	16	814	1,899	6,696	71,176	56,401	29,893	...	40	97	399	7,900	21,457	3
138,510	40	2,877	5,567	17,233	81,033	31,710	36,194	3	82	92	351	6,877	28,789	4
5,935	...	21	41	220	2,508	2,245	814	7	164	643	5
5,571	2	191	342	999	2,999	1,038	1,716	...	7	5	14	357	1,333	6
119,478	7	634	1,603	5,523	62,689	49,022	26,888	...	31	74	323	7,018	19,442	7
122,152	26	2,141	4,563	14,438	72,242	28,742	31,655	2	68	75	282	5,927	25,301	8
35,610	4	277	830	2,732	19,566	13,201	8,740	1	15	45	148	2,392	6,139	9
37,141	8	935	1,822	4,936	20,732	8,678	9,249	...	27	46	100	1,845	7,231	10
1,962	...	1	8	65	967	921	241	32	209	11
1,930	1	1	21	147	1,228	532	357	43	314	12
12,103	...	91	359	1,024	6,142	4,487	2,531	...	6	12	48	623	1,842	13
12,602	...	367	717	1,663	6,866	3,169	2,769	...	12	18	36	467	2,236	14
12,922	...	118	272	961	7,212	4,359	3,442	...	6	12	59	1,038	2,327	15
12,567	2	363	637	1,730	7,974	2,761	3,131	...	10	14	30	639	2,438	16
101,634	274	1,756	2,214	6,070	49,451	41,859	12,567	...	32	50	259	3,340	8,886	17
102,240	102	3,649	4,996	13,043	57,321	23,129	30,735	2	67	143	396	5,746	24,381	18
81,245	31	717	1,542	4,364	40,099	34,492	10,344	...	21	41	218	2,773	7,291	19
84,152	39	2,451	4,013	10,584	47,656	19,409	25,963	1	52	130	361	4,960	20,459	20
1,278	...	13	15	31	602	617	140	1	23	116	21
1,242	...	2	...	39	638	563	397	...	2	42	353	22
37,610	...	154	545	1,515	19,634	15,762	8,087	...	15	19	76	2,252	5,725	23
37,721	7	589	1,542	4,561	21,760	9,262	12,763	...	20	33	138	2,420	10,152	24
19,857	...	50	301	793	10,530	8,188	4,530	...	10	13	51	1,338	3,118	25
18,405	...	217	828	2,294	10,693	4,373	6,318	...	4	12	72	1,183	5,047	26
14,316	...	76	195	500	7,211	6,334	2,808	...	2	3	14	695	2,094	27
16,982	7	308	589	1,791	9,198	4,189	5,276	...	12	15	49	963	4,237	28
85,628	1	370	965	4,960	45,851	33,560	19,824	...	43	68	252	5,541	13,920	29
85,721	5	1,760	3,723	12,947	49,286	18,000	37,995	2	207	115	512	9,767	27,892	30
47,988	...	199	523	3,018	26,096	17,252	11,335	...	27	41	156	3,254	7,857	31
47,069	...	909	1,807	7,222	27,291	9,840	21,158	...	160	63	276	5,572	15,087	32
14,959	...	30	124	651	8,170	5,984	2,695	...	2	...	17	721	1,955	33
14,689	1	224	653	2,230	8,717	2,864	6,355	...	16	17	71	1,533	4,718	34
5,719	...	18	70	317	2,921	2,398	1,539	...	3	5	26	357	1,148	35
5,549	...	90	229	745	3,166	1,319	2,357	...	11	12	40	615	1,679	36
11,253	1	74	130	465	5,169	5,414	2,180	...	9	9	17	475	1,670	37
12,657	2	378	674	1,773	6,924	2,906	5,484	...	14	18	67	1,346	4,039	38
12,856	2	45	199	709	6,806	5,094	2,172	...	3	6	54	609	1,500	39
13,604	3	221	495	1,708	7,855	3,322	3,431	...	6	15	35	725	2,650	40
7,686	2	32	149	515	3,980	3,008	1,383	...	3	4	28	379	969	41
8,043	...	164	347	1,136	4,291	2,105	1,974	...	3	13	18	445	1,495	42
12,084	...	54	81	377	6,166	5,406	2,216	...	3	2	17	557	1,637	43
11,989	1	67	267	1,143	7,427	3,984	3,135	...	3	10	35	651	2,436	44
10,575	...	51	44	289	5,392	4,799	1,902	...	3	1	13	473	1,412	45
10,737	...	53	225	1,004	6,686	2,769	2,829	...	1	7	28	584	2,209	46
119,879	16	834	2,293	8,264	63,315	45,107	21,664	3	61	143	465	7,128	16,864	47
120,777	27	2,619	5,647	15,968	69,249	27,237	33,445	1	71	117	289	6,805	26,162	48
19,012	8	245	627	2,106	10,063	5,963	4,153	3	26	48	152	1,248	2,676	49
19,162	18	633	1,406	3,051	10,429	3,625	5,592	1	14	40	71	1,212	4,254	50
16,486	1	132	357	1,441	8,856	5,689	3,739	...	6	29	75	1,148	2,481	51
16,308	3	447	928	2,432	9,261	3,237	4,757	...	19	27	57	1,046	3,608	52
48,140	5	371	922	2,966	25,048	18,828	10,292	...	15	46	149	2,965	7,117	53
47,601	3	999	1,946	5,777	26,987	11,889	12,927	...	20	31	76	2,571	10,229	54
23,906	...	52	165	832	12,620	10,237	3,816	...	7	7	32	953	2,817	55
25,375	1	170	716	2,884	15,486	6,118	6,331	...	2	9	42	1,190	5,088	56
11,153	1	67	190	578	5,585	4,732	2,406	...	4	7	44	639	1,712	57
12,639	...	313	608	1,642	7,172	2,904	3,747	...	14	20	51	759	2,904	58
7,254	...	46	124	314	3,466	3,304	1,694	...	3	4	23	423	1,241	59
6,828	...	213	437	1,108	4,883	2,187	2,570	...	11	14	36	502	2,007	60
69,780	10	560	1,446	5,000	36,032	26,732	15,777	...	51	77	335	4,773	10,541	61
72,313	18	1,952	3,751	9,849	40,492	16,251	19,186	2	61	85	256	3,832	14,950	62
6,448	9	104	226	731	3,288	2,080	1,646	...	6	16	67	553	1,004	63
6,655	7	274	484	1,073	3,532	1,285	1,917	1	5	10	52	417	1,432	64
6,968	...	41	95	393	3,548	2,891	1,018	3	22	292	701	65
7,365	4	278	417	1,082	4,091	1,433	2,085	...	11	10	28	431	1,605	66
6,750	...	64	294	558	3,296	2,628	2,328	...	13	10	44	631	1,630	67
7,602	...	202	450	1,076	4,016	1,858	2,278	...	15	4	37	421	1,601	68

TABLE XIV.—CIVIL CONDITION BY AGE.

Serial No.	CASTE OR TRIBE.	Locality.	Sex.	Popula- tion dealt with.	Unmarried.						
					Total.	0—5.	5—12.	12—15.	15—20.	20—40.	40 and over.
	1	2	3	4	5	6	7	8	9	10	11
1	LOHAR—MUHD. ...	Central Punjab,	Male ...	66,763	35,131	9,738	11,884	4,706	4,075	4,079	649
2			Plains.	Female ...	55,203	22,782	8,816	9,764	2,878	991	238
3	"	Western Punjab ...	Male ...	29,853	16,213	4,217	5,619	2,108	1,804	2,206	259
4			Female ...	25,771	10,760	3,924	4,646	1,251	671	219	49
5	MACHHI—MUHD. ...	PUNJAB ...	Male ...	125,186	70,134	18,993	23,593	9,003	7,318	9,925	1,297
6			Female ...	103,682	41,692	17,114	19,032	5,055	2,451	788	222
7	"	Central Punjab,	Male ...	64,593	35,552	10,177	11,589	4,963	3,613	4,627	533
8			Plains.	Female ...	52,872	22,360	8,928	9,128	2,565	1,313	314
9	"	Western Punjab ...	Male ...	60,023	34,290	8,731	11,924	4,002	3,671	5,250	712
10			Female ...	50,146	22,040	8,044	9,832	2,462	1,122	474	106
11	MAHTAM—ALL ...	PUNJAB ...	Male ...	43,591	26,006	7,422	9,176	3,126	2,871	3,067	344
12			Female ...	38,188	19,281	7,503	7,933	2,197	1,095	456	67
13	HINDU ...	Bahawalpur State	Male ...	2,572	1,570	468	544	195	184	181	18
14			Female ...	2,303	1,251	451	518	157	72	23	...
15	SIKH ...	Lahore District ...	Male ...	3,470	1,973	611	666	228	263	190	15
16			Female ...	3,001	1,486	605	611	162	92	14	2
17	"	Montgomery Dis- trict.	Male ...	9,273	5,535	1,672	1,913	658	659	531	102
18			Female ...	8,264	4,273	1,664	1,732	523	306	42	6
19	MALI—ALL ...	PUNJAB ...	Male ...	57,132	26,380	6,817	8,832	3,709	3,651	2,843	498
20			Female ...	46,182	15,485	6,508	6,823	1,520	503	89	39
21	HINDU ...	Eastern Punjab ...	Male ...	47,680	21,983	5,603	7,495	3,121	3,006	2,331	427
22			Female ...	38,732	12,926	5,399	5,726	1,278	433	64	26
23	MALIAR—MUHD. ...	PUNJAB ...	Male ...	47,768	26,181	6,631	9,518	3,433	2,974	3,223	399
24			Female ...	42,159	17,236	6,190	7,679	1,981	838	414	104
25	"	Rawalpindi Divi- sion.	Male ...	47,724	26,161	6,629	9,512	3,432	2,971	3,218	399
26			Female ...	42,146	17,234	6,189	7,678	1,981	868	414	104
27	MALLAH—ALL ...	PUNJAB ...	Male ...	40,952	22,968	5,356	8,434	2,924	2,598	3,173	454
28			Female ...	35,483	14,897	5,425	7,032	1,518	652	253	46
29	MUHAMMADAN ...	Western Punjab ...	Male ...	25,302	14,429	3,259	5,431	1,734	1,513	2,172	320
30			Female ...	21,822	9,256	3,315	4,391	953	407	161	29
31	MEO—MUHD. ...	PUNJAB ...	Male ...	68,876	35,034	8,193	12,892	5,932	4,800	2,745	419
32			Female ...	60,786	22,257	7,799	10,438	2,997	880	103	46
33	"	Gurgaon District...	Male ...	61,670	31,529	7,356	11,689	5,438	4,302	2,401	363
34			Female ...	54,542	19,998	6,970	9,409	2,705	813	79	22
35	MIRASI—ALL ...	PUNJAB ...	Male ...	121,073	64,880	16,699	21,246	8,283	7,914	9,270	1,468
36			Female ...	104,597	42,039	15,753	17,740	4,510	2,565	922	249
37	MUHAMMADAN ...	"	Male ...	120,238	64,437	16,585	21,102	8,217	7,855	9,226	1,452
38			Female ...	103,889	41,743	15,651	17,627	4,760	2,543	914	248
39	MOCHI—ALL ...	PUNJAB ...	Male ...	228,004	121,828	32,288	41,944	16,216	13,672	15,595	2,113
40			Female ...	189,226	78,528	30,451	33,638	9,000	3,668	1,333	345
41	MUHAMMADAN ...	Central Punjab,	Male ...	134,983	70,766	19,313	24,151	9,608	8,060	8,340	1,294
42			Plains.	Female ...	109,911	44,440	18,015	18,676	4,996	1,952	649
43	"	Western Punjab ...	Male ...	87,003	48,288	12,323	17,016	6,252	5,208	6,747	744
44			Female ...	74,648	32,389	11,679	14,332	3,879	1,662	670	167
45	MUGHAL—MUHD. ...	PUNJAB ...	Male ...	55,161	28,431	6,692	9,035	3,797	3,657	4,557	663
46			Female ...	44,711	17,790	6,232	7,647	2,204	1,137	436	134
47	"	Rawalpindi Divi- sion.	Male ...	28,615	15,605	3,727	5,103	2,165	1,904	2,332	314
48			Female ...	25,567	9,955	3,432	4,259	1,255	676	258	75
49	MUSSALI—MUHD. ...	PUNJAB ...	Male ...	166,124	93,887	27,017	31,559	11,855	9,622	12,217	1,617
50			Female ...	143,406	63,545	26,214	27,798	7,192	3,475	1,521	345
51	"	Western Punjab ...	Male ...	108,555	60,733	16,552	20,562	7,943	6,348	8,067	961
52			Female ...	94,713	43,318	16,654	18,291	4,718	2,409	1,017	229
53	NAI—ALL ...	PUNJAB ...	Male ...	192,207	98,430	24,494	32,987	12,842	11,934	13,334	2,839
54			Female ...	158,056	59,264	23,143	25,863	6,376	2,670	936	276
55	HINDU ...	Eastern Punjab ...	Male ...	28,173	12,859	3,149	4,381	1,675	1,709	1,591	354
56			Female ...	23,683	7,518	3,186	3,284	750	237	37	22
57	SIKH ...	Central Punjab,	Male ...	18,433	10,060	2,242	3,092	1,242	1,333	1,668	483
58			Plains.	Female ...	14,181	5,134	2,000	2,139	586	294	97
59	MUHAMMADAN ...	"	Male ...	64,543	32,900	8,973	11,281	4,386	3,638	3,006	716
60			Female ...	53,140	21,372	8,319	9,123	2,429	1,033	372	96
61	"	Western Punjab ...	Male ...	39,772	21,802	5,345	7,948	2,749	2,458	2,931	371
62			Female ...	34,674	14,404	5,167	6,445	1,570	775	337	110
63	PAKHIWARA— MUHD. ...	PUNJAB ...	Male ...	2,350	1,220	325	451	172	127	130	15
64			Female ...	1,816	739	309	326	66	36	2	...
65	"	Sialkot District ...	Male ...	1,489	803	205	306	119	84	83	6
66			Female ...	1,119	443	184	205	41	12	1	...
67	PATHAN—MUHD. ...	PUNJAB ...	Male ...	166,017	90,999	18,821	26,176	11,278	12,600	19,580	2,544
68			Female ...	125,732	51,902	18,142	22,079	6,465	3,230	1,520	466

FOR SELECTED CASTES AND TRIBES—continued.

Married.							Widowed.							Serial No.
Total.	0-5.	5-12.	12-15.	15-20.	20-40.	40 and over.	Total.	0-5.	5-12.	12-15.	15-20.	20-40.	40 and over.	
12	13	14	15	16	17	18	19	20	21	22	23	24	25	
25,735	...	178	461	1,716	13,430	9,950	5,897	...	10	12	104	1,826	3,945	1
26,180	2	558	1,191	3,338	14,763	8,328	6,241	...	16	25	53	1,204	4,943	2
11,796	1	31	107	468	6,059	5,130	1,844	...	1	2	21	530	1,290	3
11,929	...	109	341	1,341	7,276	2,862	3,082	...	2	9	27	583	2,461	4
46,182	4	184	498	1,877	23,945	19,676	8,870	...	10	23	100	2,457	6,280	5
47,793	6	503	1,465	5,403	28,105	12,311	11,197	1	12	28	94	1,987	9,075	6
23,925	...	126	314	1,179	12,466	9,840	5,116	...	6	22	71	1,483	3,554	7
24,642	...	360	865	2,903	14,260	6,254	5,870	1	7	20	53	1,135	4,654	8
22,026	4	58	177	683	11,352	9,752	3,707	...	3	1	29	983	2,691	9
22,844	6	139	596	2,458	13,648	5,997	5,262	...	5	7	39	840	4,371	10
15,351	7	33	57	459	8,531	6,264	2,234	1	3	3	15	513	1,699	11
15,661	4	85	273	1,727	9,837	3,735	3,246	1	9	6	25	593	2,612	12
931	...	2	4	12	474	439	71	23	48	13
902	...	3	13	87	547	252	150	17	133	14
1,310	...	2	1	73	737	497	187	61	126	15
1,280	...	3	20	164	804	289	235	45	190	16
3,357	6	1	1	71	1,970	1,308	381	1	83	297	17
3,346	3	12	30	353	2,107	841	645	1	6	...	5	100	533	18
24,377	7	209	693	2,646	13,478	7,344	6,375	4	20	55	242	1,808	4,249	19
23,662	10	690	1,417	3,915	13,300	4,330	7,035	1	38	33	133	1,728	5,102	20
20,222	7	164	572	2,230	11,135	6,114	5,475	4	17	48	198	1,542	3,666	21
19,746	7	601	1,136	3,243	11,179	3,580	6,060	1	23	20	109	1,526	4,381	22
18,502	...	43	134	530	9,549	8,246	3,085	7	23	780	2,275	23
19,779	...	192	541	2,205	12,042	4,798	5,144	12	61	977	4,034	24
18,481	...	43	134	530	9,539	8,235	3,082	7	23	779	2,273	25
19,768	...	191	541	2,204	12,039	4,793	5,144	12	61	977	4,034	26
15,099	2	45	184	603	7,906	6,356	2,885	...	5	7	28	817	2,028	27
16,349	1	205	559	1,912	9,754	3,918	4,237	...	7	7	41	763	3,419	28
9,337	1	17	73	255	4,958	4,033	1,536	...	2	4	11	455	1,064	29
10,169	1	84	295	1,023	6,226	2,540	2,397	...	2	4	15	420	1,956	30
28,189	4	172	732	2,769	15,185	9,327	5,653	...	15	35	199	1,838	3,566	31
29,414	7	607	1,792	4,949	16,433	5,626	9,115	...	7	21	123	2,135	6,829	32
25,066	4	138	664	2,474	13,528	8,258	5,075	...	14	34	183	1,680	3,164	33
26,371	7	514	1,580	4,463	14,832	4,976	8,173	...	5	20	113	1,925	6,110	34
46,491	9	229	531	2,655	23,732	19,335	9,702	...	23	26	147	2,795	6,711	35
48,601	8	716	1,630	5,746	28,340	12,161	13,957	1	32	45	121	2,525	11,233	36
46,160	9	226	522	2,633	23,570	19,290	9,641	...	23	26	145	2,782	6,665	37
48,256	8	711	1,613	5,703	28,146	12,975	13,890	1	32	43	120	2,515	11,179	38
87,926	4	486	1,090	4,368	46,075	35,903	18,250	...	14	50	213	5,165	12,808	39
88,619	8	1,256	3,258	10,573	51,620	21,901	22,079	4	51	53	197	4,098	17,676	40
52,121	1	351	859	2,981	27,371	20,558	12,096	...	12	38	152	3,515	8,379	41
52,252	5	976	2,190	6,493	29,145	13,438	13,219	1	34	26	123	2,485	10,550	42
33,119	3	105	191	1,205	17,104	14,511	5,596	...	2	8	33	1,440	4,113	43
33,969	2	227	954	3,746	20,972	8,068	8,290	3	15	22	65	1,504	6,681	44
20,830	...	85	196	829	10,796	9,014	3,900	...	3	8	38	1,111	2,740	45
20,411	1	238	659	2,477	12,131	4,905	6,510	...	6	27	63	1,312	5,102	46
11,069	...	41	80	389	5,588	4,971	1,941	...	1	4	10	544	1,382	47
11,846	...	129	418	1,290	7,032	2,977	3,766	...	2	10	20	780	2,954	48
62,211	6	204	476	2,410	33,161	25,954	10,026	...	5	20	93	2,820	7,089	49
64,303	13	601	1,989	6,922	39,067	15,708	12,558	1	16	36	118	2,394	9,993	50
41,605	5	115	285	1,674	22,569	16,957	6,217	...	3	8	52	1,776	4,378	51
42,908	11	325	1,266	4,893	26,560	9,853	8,487	1	8	21	86	1,661	6,710	52
74,998	7	606	1,547	5,523	39,146	28,164	18,779	1	43	124	433	5,648	12,530	53
75,801	21	1,718	3,343	9,993	43,371	17,358	22,988	3	59	73	323	5,110	17,420	54
11,999	6	151	391	1,393	6,208	3,850	3,315	1	18	53	130	1,056	2,057	55
12,141	7	291	680	1,935	6,839	2,389	4,024	1	11	19	73	983	2,937	56
6,420	...	35	132	451	3,329	2,473	1,953	...	4	7	45	596	1,301	57
6,650	5	113	231	873	3,794	1,634	2,397	...	5	7	25	510	1,850	58
25,438	1	230	535	1,838	13,235	9,599	6,205	...	11	33	134	1,818	4,209	59
25,210	1	555	1,090	2,955	14,296	6,313	6,558	...	20	22	63	1,382	5,071	60
15,279	...	46	150	564	8,142	6,377	2,691	...	1	6	24	821	1,839	61
16,034	3	185	455	1,815	9,727	3,849	4,236	...	6	9	57	826	3,338	62
889	1	7	18	49	428	386	241	...	1	...	8	71	161	63
877	...	21	39	129	478	210	200	1	2	34	163	64
531	...	2	9	21	263	236	165	...	1	...	4	45	105	65
544	...	17	25	74	297	131	132	21	111	66
64,828	5	209	464	2,019	34,018	28,113	10,190	1	35	15	155	3,020	6,964	67
53,937	7	647	1,607	6,329	34,157	14,190	18,893	2	23	40	180	3,048	13,600	68

TABLE XIV.—CIVIL CONDITION BY AGE

Serial No.	CASTE OR TRIBE.	Locality.	Sex.	Popula- tion dealt with.	Unmarried.						
					Total.	0—5.	5—12.	12—15.	15—20.	20—40.	40 and over.
	1	2	3	4	5	6	7	8	9	10	11
1	PATHAN—MUHD. ...	Western Punjab ...	Male ...	84,151	48,512	11,022	15,380	5,747	5,750	9,465	1,148
2			Female ...	67,957	30,645	10,480	13,171	3,614	1,921	1,113	246
3	QASSAB—MUHD. ...	PUNJAB ...	Male ...	62,317	32,917	8,644	11,620	4,426	3,799	3,887	541
4			Female ...	56,434	22,759	8,472	10,019	2,478	1,172	451	167
5	" ...	Western Punjab ...	Male ...	21,440	12,201	3,027	4,234	1,533	1,889	1,805	213
6			Female ...	18,821	8,318	2,958	3,684	962	464	187	63
7	QURESHI—MUHD.	PUNJAB ...	Male ...	37,401	20,555	4,929	6,777	2,698	2,464	3,172	515
8			Female ...	33,509	14,040	4,660	5,868	1,749	1,033	553	177
9	" ...	Western Punjab ...	Male ...	24,922	13,755	3,204	4,661	1,742	1,604	2,207	337
10			Female ...	22,518	9,379	3,030	4,011	1,141	686	387	124
11	RAJPUT—ALL ...	PUNJAB ...	Male ...	869,145	486,582	108,946	149,485	64,043	65,765	83,612	14,731
12			Female ...	712,027	273,716	103,003	114,892	32,117	15,463	5,848	1,393
13	HINDU ...	" ...	Male ...	209,738	115,110	22,012	31,989	14,313	16,808	23,778	6,200
14			Female ...	158,555	47,204	18,394	21,895	4,860	1,426	461	168
15	MUHAMMADAN ...	" ...	Male ...	645,650	364,159	85,080	115,234	48,691	48,087	58,791	8,266
16			Female ...	543,259	222,371	82,985	91,270	26,669	14,891	5,347	1,209
17	SAINI—ALL ...	PUNJAB ...	Male ...	63,051	30,903	7,394	10,045	3,802	3,602	4,633	1,429
18			Female ...	49,634	15,781	6,567	7,313	1,391	343	102	65
19	HINDO ...	Ambala District ...	Male ...	6,978	3,619	784	1,146	438	472	568	211
20			Female ...	5,319	1,720	702	794	160	46	10	8
21	" ...	Hoshiarpur Dis- trict.	Male ...	11,188	5,893	1,137	1,845	664	583	840	324
22			Female ...	9,060	2,811	1,081	1,396	232	56	20	26
23	" ...	Ambala District ...	Male ...	4,925	2,360	551	772	294	308	338	97
24			Female ...	4,102	1,281	552	580	111	27	11	...
25	SIKH ...	Hoshiarpur Dis- trict.	Male ...	8,959	4,129	981	1,465	536	401	543	203
26			Female ...	7,163	2,240	860	1,062	219	54	18	9
27	SANSI—ALL ...	PUNJAB ...	Male ...	14,711	7,934	2,205	2,754	1,040	768	850	317
28			Female ...	11,963	4,855	1,944	2,038	578	198	72	25
29	HINDU ...	Karnal District ...	Male ...	1,255	628	177	216	91	86	64	14
30			Female ...	1,092	418	187	150	49	20	6	7
31	SAYAD—MUHD. ...	PUNJAB ...	Male ...	131,740	71,312	16,367	23,392	9,291	9,098	11,501	1,663
32			Female ...	115,207	47,274	15,585	19,922	5,978	3,303	1,915	571
33	" ...	Central Punjab, Plains.	Male ...	57,645	30,962	7,385	10,023	4,066	3,911	4,810	767
34			Female ...	49,578	20,309	6,898	8,435	2,623	1,263	817	273
35	" ...	Western Punjab ...	Male ...	57,806	32,127	7,157	10,985	4,073	3,881	5,314	717
36			Female ...	51,247	21,493	6,868	9,235	2,576	1,568	985	261
37	SHEIKH—MUHD. ...	PUNJAB ...	Male ...	185,213	92,431	21,067	28,709	12,620	12,394	15,323	2,318
38			Female ...	149,549	55,770	20,352	24,116	6,319	3,177	1,279	527
39	" ...	Eastern Punjab ...	Male ...	75,794	36,429	8,443	12,198	5,034	5,114	4,937	703
40			Female ...	63,267	22,474	8,188	9,882	2,359	1,368	484	193
41	" ...	Central Punjab, Plains.	Male ...	72,948	37,048	8,474	10,610	5,234	4,994	6,745	989
42			Female ...	57,385	22,263	8,089	9,502	2,852	1,165	438	217
43	SUNAR—ALL ...	PUNJAB ...	Male ...	85,577	45,597	11,299	14,948	6,033	5,503	6,314	1,500
44			Female ...	72,704	27,136	10,732	12,364	2,817	863	271	89
45	HINDU ...	Eastern Punjab ...	Male ...	14,070	6,760	1,676	2,180	887	809	940	269
46			Female ...	11,822	3,923	1,654	1,799	381	64	17	6
47	" ...	Central Punjab, Plains.	Male ...	31,028	16,429	4,052	5,367	2,287	2,129	2,483	611
48			Female ...	25,004	9,269	3,717	4,290	952	242	46	22
49	SIKH ...	" ...	Male ...	11,574	6,244	1,587	2,053	844	751	804	205
50			Female ...	9,234	3,598	1,413	1,584	412	132	45	12
51	MUHAMMADAN ...	" ...	Male ...	7,355	3,978	1,105	1,389	568	437	395	84
52			Female ...	6,766	2,800	1,101	1,187	305	145	41	21
53	TARKHAN—ALL ...	PUNJAB ...	Male ...	354,706	183,615	48,331	60,939	23,736	22,314	25,022	5,273
54			Female ...	288,312	109,062	43,570	47,674	11,774	4,086	1,483	475
55	HINDU ...	Eastern Punjab ...	Male ...	39,904	18,374	4,865	5,928	2,328	2,439	2,248	568
56			Female ...	32,233	10,462	4,680	4,478	931	280	65	28
57	" ...	Central Punjab, Hills.	Male ...	11,465	5,534	1,214	1,619	729	822	987	183
58			Female ...	9,353	3,112	1,177	1,463	231	116	99	26
59	SIKH ...	Central Punjab, Plains.	Male ...	95,258	49,573	11,900	15,875	6,383	6,248	7,208	1,959
60			Female ...	75,826	27,011	11,050	11,893	2,941	754	237	136
61	MUHAMMADAN ...	" ...	Male ...	88,889	47,471	12,871	16,306	6,268	5,330	5,639	1,057
62			Female ...	73,385	30,718	12,214	12,870	3,741	1,293	469	131
63	" ...	Western Punjab ...	Male ...	65,399	35,968	8,846	12,714	4,724	4,115	4,955	614
64			Female ...	55,887	23,763	8,364	10,691	2,788	1,317	488	117
65	TELI—ALL ...	PUNJAB ...	Male ...	162,424	83,883	22,206	28,917	11,172	10,275	9,733	1,583
66			Female ...	133,510	50,618	20,898	21,576	5,136	2,198	602	248
67	MUHAMMADAN ...	Central Punjab, Plains.	Male ...	111,351	58,552	15,672	20,458	7,860	6,930	6,495	1,137
68			Female ...	89,605	34,728	14,406	14,804	3,498	1,494	354	172

FOR SELECTED CASTES AND TRIBES—concluded.

Married.							Widowed.							Serial No.	
Total.	0-5.	5-12.	12-15.	15-20.	20-40.	40 and over.	Total.	0-5.	5-12.	12-15.	15-20.	20-40.	40 and over.		
12	13	14	15	16	17	18	19	20	21	22	23	24	25		
31,732	3	49	97	690	15,826	15,067	3,907	...	10	5	23	925	2,844	1	
29,753	2	111	470	2,651	18,306	8,213	7,659	1	9	11	57	1,283	6,298	2	
24,942	3	421	641	1,750	13,137	8,990	4,458	1	22	28	107	1,331	2,069	3	
26,879	19	795	1,218	3,611	15,421	5,815	6,796	...	35	38	95	1,353	5,275	4	
8,013	...	58	44	274	4,408	3,229	1,226	...	1	...	9	328	888	5	
8,405	...	53	205	912	5,372	1,863	2,098	...	3	6	18	360	1,711	6	
14,376	2	36	122	579	7,095	6,542	2,470	...	1	2	23	670	1,774	7	
14,998	...	126	403	1,599	9,114	3,756	4,471	...	3	3	44	978	3,443	8	
9,559	2	21	54	296	4,731	4,455	1,608	2	12	399	1,195	9	
10,113	...	83	277	1,021	6,287	2,445	3,026	...	1	1	31	647	2,346	10	
318,431	47	1,505	3,578	14,526	162,748	136,032	64,132	4	117	178	766	16,910	46,157	11	
318,877	151	6,140	12,480	42,047	186,277	69,782	119,434	10	269	373	1,783	29,084	87,915	12	
77,183	13	379	969	3,959	39,390	32,473	17,445	3	36	49	249	5,054	12,054	13	
73,704	27	2,463	4,582	12,689	41,201	12,762	37,647	4	90	144	764	10,378	26,267	14	
236,076	34	1,103	2,519	10,246	120,691	101,483	45,415	1	80	126	504	11,541	33,163	15	
240,531	123	3,617	7,711	28,802	144,362	55,916	80,357	6	172	227	992	18,427	60,533	16	
24,081	...	353	878	2,049	11,965	8,836	8,064	...	18	28	207	2,160	5,651	17	
25,628	...	987	1,743	3,590	18,607	5,751	8,225	...	26	33	126	1,727	6,313	18	
2,669	...	26	68	210	1,217	1,148	690	...	2	4	7	171	506	19	
2,670	...	91	176	335	1,510	558	929	...	1	...	9	188	731	20	
4,249	...	45	131	352	1,972	1,749	1,546	...	3	6	32	347	1,158	21	
4,726	...	159	311	621	2,392	1,242	1,524	...	8	5	23	265	1,203	22	
1,890	...	28	60	146	930	726	675	9	189	473	23	
2,130	...	58	102	314	1,179	477	691	2	19	145	535	24	
3,555	...	67	136	308	1,709	1,335	1,275	...	6	7	24	331	907	25	
3,864	...	126	231	499	2,008	1,000	1,059	...	6	8	14	215	816	26	
5,417	...	80	134	367	2,729	2,107	1,360	...	4	13	31	417	895	27	
5,749	...	132	259	761	3,133	1,464	1,359	...	1	3	5	310	1,019	28	
515	...	10	9	56	262	178	112	6	33	73	29	
518	...	15	57	87	278	101	156	5	41	110	30	
50,948	1	177	426	1,989	26,170	22,235	9,480	...	9	26	93	2,632	6,720	31	
50,668	12	516	1,422	5,743	30,298	12,677	17,265	...	30	60	201	3,840	13,184	32	
21,862	...	94	234	945	11,447	9,142	4,821	...	6	16	50	1,381	3,368	33	
22,077	3	279	696	3,564	12,720	5,815	7,192	...	13	39	101	1,636	5,403	34	
22,289	1	57	134	692	11,086	10,319	3,390	...	1	7	26	859	2,497	35	
22,221	7	147	512	2,349	13,715	5,491	7,533	...	10	8	67	1,633	5,815	36	
78,001	12	604	1,314	4,999	42,222	29,450	14,781	...	38	56	273	4,587	9,827	37	
72,493	40	1,539	3,387	9,711	42,550	15,266	21,286	...	54	68	265	4,351	16,548	38	
33,407	11	377	710	2,220	17,930	12,159	5,958	...	20	24	140	1,955	3,819	39	
31,482	39	976	1,779	4,566	18,129	5,973	9,331	...	29	32	121	1,937	7,212	40	
29,766	...	172	477	1,655	16,311	11,151	6,136	...	13	30	116	1,825	4,152	41	
27,067	...	438	1,209	3,609	15,637	6,174	8,055	...	17	26	107	1,596	6,309	42	
32,363	4	250	651	2,574	17,125	11,759	7,617	...	18	35	198	2,357	5,009	43	
33,669	12	930	1,821	4,957	18,828	7,121	11,899	...	33	68	231	2,923	8,644	44	
5,699	3	70	184	659	3,016	1,767	1,611	...	7	7	57	562	978	45	
5,596	9	197	392	1,077	2,923	998	2,303	...	7	22	78	673	1,523	46	
11,076	1	58	215	857	5,936	4,009	3,023	...	9	16	80	889	2,029	47	
11,557	...	297	578	1,562	6,535	2,585	4,178	...	16	17	70	1,009	3,066	48	
4,324	...	31	63	333	2,354	1,543	1,006	7	25	295	679	49	
4,334	...	67	211	638	2,444	974	1,302	...	4	13	20	284	981	50	
2,843	...	29	69	219	1,462	1,064	534	...	1	...	17	179	337	51	
3,114	...	98	169	411	1,741	695	852	6	13	200	633	52	
137,844	24	1,090	2,757	9,660	70,875	53,438	33,247	...	76	127	709	9,611	22,724	53	
140,307	38	2,947	6,585	18,584	79,610	32,543	38,943	...	3	97	122	431	7,757	30,533	54
16,954	16	241	647	2,131	8,687	5,232	4,576	...	12	25	152	1,452	2,933	55	
16,904	16	508	1,091	2,725	9,257	3,307	4,867	...	2	16	29	71	1,085	3,664	56
4,984	...	33	83	274	2,562	2,032	927	...	1	2	15	284	625	57	
4,704	...	204	316	710	2,548	926	1,537	...	8	5	24	318	1,182	58	
35,175	2	230	714	2,625	17,587	14,017	10,510	...	28	37	272	3,044	7,129	59	
37,419	...	699	1,724	4,818	20,867	9,311	11,396	...	29	43	110	2,280	8,934	60	
34,182	...	231	558	1,935	17,792	13,666	7,236	...	9	23	111	2,039	5,054	61	
34,317	5	556	1,503	4,236	19,814	8,203	8,350	...	18	14	80	1,535	6,703	62	
25,618	4	91	218	961	13,267	11,077	3,813	...	3	7	34	1,010	2,759	63	
25,719	3	219	700	2,863	15,636	6,298	6,403	...	4	9	54	1,210	5,126	64	
64,123	8	607	1,330	4,521	34,901	22,756	14,415	...	1	35	344	4,343	9,610	65	
65,396	24	1,741	3,352	9,278	37,094	13,907	17,466	...	73	97	168	3,558	13,570	66	
42,975	1	350	812	2,865	23,605	15,342	9,824	...	1	14	46	214	2,942	6,607	67
43,288	11	1,000	2,110	5,870	24,759	9,518	11,609	...	53	63	114	2,323	9,056	68	

A large rectangular area containing faint, illegible text, possibly bleed-through from the reverse side of the page.

395

TABLE XV.

OCCUPATION OR MEANS OF LIVELIHOOD.

GENERAL REMARKS.

The statistics of occupations are comprised in the following five tables :—

Part A.—General Table of occupations, showing for the Province, as well as for each District and State, the number of persons pursuing each of the occupations dealt with in the table.

Part B.—Showing the subsidiary occupations of Agriculturists (landlords, tenants and labourers).

Part C.—Showing the number of persons following selected subsidiary occupations combined with certain principal occupations.

Part D.—Showing, for the Province as a whole, the distribution, by religion, of all the occupations dealt with.

Part E.—Giving particulars regarding the industries carried on in the Province, and showing the number of factories in each District or State, the number of persons and the mechanical power employed, as well as the caste or race of the owners and managers.

TABLE XV.

PART A.—GENERAL TABLE.

1. The new classified scheme divides the occupations into four main classes, which are sub-divided into 12 sub-classes, 55 orders and 169 groups. This scheme has been adopted in this Table, instead of the classification observed at the previous Census.

2. This Table is complete in itself and deals with the whole population of the Province. It is made up of two parts, (1) the Provincial Summary which gives, for each occupation in the classified scheme, separate figures for the total population in (a) the Punjab, (b) British Territory, (c) Native States, (d) Cities and selected Towns; and (2) details for District, States, and Cities only, which shows the number of persons following each occupation in each District, State and City in the Province.

3. Groups Nos. 1, 2 and 4 relate to agriculture, so the column 'Partially Agriculturist' has been omitted from the headings of those groups at page 317.

4. Groups Nos. 29 (Persons occupied with feathers), 60 (Fish-curers), 65 (Toddy-drawers) and 141 (Navy) have been omitted from Part (2) of the table as no persons were shown as pursuing those particular occupations in the Province.

TABLE XV.—OCCUPATION OR MEANS OF
(1).—PROVINCIAL

Group No.	OCCUPATION.	PUNJAB.						BRITISH		
		Total workers and dependents.	ACTUAL WORKERS.				DEPENDENTS.	Total workers and dependents.	ACTUAL	
			Total.		Partially agriculturist.				Total.	Males.
			Males.	Females.	Males.	Females.	Both sexes.			
1	TOTAL ...	24,187,750	8,250,722	1,178,723	271,532	10,936	14,758,305	19,974,956	6,756,172	945,843
	A.—PRODUCTION OF RAW MATERIALS	14,538,276	4,945,689	511,085	10,470	336	9,081,502	11,590,106	3,910,964	358,886
	I.—EXPLOITATION OF THE SURFACE OF THE EARTH.	14,502,144	4,930,229	509,676	9,977	335	9,062,239	11,557,776	3,897,014	357,623
	1. PASTURE AND AGRICULTURE ...	14,489,845	4,925,285	509,480	9,655	332	9,055,080	11,549,320	3,893,576	357,474
	(a) Ordinary cultivation ...	14,016,144	4,637,166	495,846	256	...	8,883,132	11,166,334	3,656,446	349,246
	1 Income from rent of Agricultural land ...	625,869	171,379	68,393	366,097	540,556	145,849	56,803
	Ordinary cultivators ...	12,188,142	4,017,131	302,616	7,868,395	9,615,586	3,138,622	176,971
	Agents, managers of landed estates (not planters), clerks, rent collectors, etc.	9,946	4,021	...	256	...	5,925	8,950	3,528	...
	Farm servants and field labourers ...	1,192,187	444,635	124,837	622,715	1,001,242	368,447	115,472
	(b) Growers of special products and market gardening.	20,832	8,969	1,396	289	14	10,467	14,104	5,577	345
	5 Tea, coffee, cinchona and indigo plantations ...	711	361	144	55	7	206	624	314	137
	6 Fruit, flower, vegetable, betel, vine, arecanut, etc., growers.	20,121	8,608	1,252	234	7	10,261	13,480	5,263	208
	(c) Forestry ...	46,081	20,004	2,301	1,478	238	23,776	42,998	18,380	2,139
	7 Forest officers, rangers, guards, etc....	5,488	2,335	33	238	...	3,120	4,506	1,813	24
	8 Wood-cutters; fire-wood, lac, catechu, rubber, etc., collectors, and charcoal burners.	40,593	17,669	2,268	1,240	238	20,656	38,492	16,567	2,115
	(d) Raising of Farm stock ...	406,766	259,137	9,937	7,632	80	137,692	325,865	213,167	5,744
	9 Cattle and buffalo breeders and keepers ...	39,444	17,832	1,456	810	5	20,156	18,188	9,556	443
	10 Sheep, goat and pig breeders ...	6,328	2,914	91	383	8	3,323	4,251	2,311	59
	11 Breeders of other animals (horses, mules, camels, asses, etc.).	2,096	745	18	36	1	1,333	1,900	688	14
	12 Herdsmen, shepherds, goatherds, etc.	358,898	237,646	8,372	6,408	66	112,880	301,526	200,632	5,228
	(e) Raising of small animals.—Birds, bees, silkworms, etc.	22	9	13	19	6	...
	2. FISHING AND HUNTING ...	12,299	4,944	196	322	3	7,159	8,456	3,438	149
	14 Fishing ...	10,162	3,951	196	301	3	6,015	6,763	2,658	149
	15 Hunting ...	2,137	993	...	21	...	1,144	1,693	780	...
	II.—EXTRACTION OF MINERALS ...	36,132	15,460	1,409	493	1	19,263	32,330	13,950	1,263
	3. MINES ...	3,715	1,275	147	82	...	2,293	3,591	1,241	129
	16 Coal mines and petroleum wells ...	3,489	1,215	124	79	...	2,150	3,484	1,215	124
	17 Mines and metallic minerals (gold, iron, manganese, etc.).	226	60	23	3	...	143	107	26	5
	4. QUARRIES OF HARD ROCKS.—(Other minerals, jade, diamonds, limestone, etc.).	16,119	7,728	469	230	...	7,922	14,576	7,050	383
	5. SALT, ETC. ...	16,298	6,457	793	181	1	9,048	14,163	5,659	751
	19 Rock, sea and marsh salt... ..	4,752	1,595	593	127	...	2,564	4,710	1,566	593
	20 Extraction of saltpetre, alum and other substances soluble in water.	11,546	4,862	200	54	1	6,484	9,453	4,093	158
	B.—PREPARATION AND SUPPLY OF MATERIAL SUBSTANCES.	7,199,969	2,366,857	492,594	189,834	8,551	4,340,518	6,328,536	2,063,535	440,703
	III.—INDUSTRY ...	4,915,297	1,569,652	441,111	134,377	7,625	2,904,534	4,335,153	1,373,652	395,936
	6. TEXTILES ...	1,088,481	330,663	133,443	25,450	2,341	624,375	978,442	295,026	122,340
	21 Cotton ginning, cleaning and pressing ...	89,743	29,020	4,676	2,677	75	56,047	81,769	26,309	4,393
	22 Cotton spinning, sizing and weaving ...	863,156	265,181	112,943	20,911	2,080	505,032	789,616	235,221	103,056
	23 Jute spinning, pressing and weaving ...	1,449	473	137	30	3	839	1,320	445	121

LIVELIHOOD. PART A.—GENERAL TABLE.
SUMMARY.

305

TERRITORY.			NATIVE STATES.										CITIES AND SELECTED TOWNS.									
WORKERS.		DEPEND- ENTS.	ACTUAL WORKERS.					DEPEND- ENTS.	ACTUAL WORKERS.					DEPEND- ENTS.	Group No.							
Partially agriculturalist.	Females.		Total.	Males.	Females.	Partially agriculturalist.	Males.		Females.	Partially agriculturalist.	Males.	Females.	Partially agriculturalist.			Males.	Females.					
12	13	14	15	16	17	18	19	20	21	22	23	24	25	26	27							
Males.	Females.	Both sexes.	Total workers and dependents.	Males.	Females.	Males.	Females.	Both sexes.	Total workers and dependents.	Males.	Females.	Males.	Females.	Both sexes.	Group No.							
231,759	9,139	12,272,921	4,212,794	1,494,550	232,890	39,773	1,797	2,485,364	1,066,160	438,921	38,810	11,653	112	587,409	1							
9,349	323	7,320,265	2,948,170	1,024,725	152,199	1,121	18	1,761,246	83,109	39,316	1,753	43	2	42,010	2							
8,896	323	7,303,189	2,944,368	1,033,215	152,053	1,081	12	1,759,100	81,900	38,599	1,752	43	2	41,549	2							
8,653	321	7,298,270	2,940,525	1,031,709	152,006	1,002	11	1,756,810	81,038	38,214	1,747	43	2	41,127	2							
238	...	7,160,642	2,849,810	980,720	146,600	18	...	1,722,490	69,918	33,439	1,505	1	...	34,974	...							
...	...	337,904	85,313	25,530	11,500	48,193	12,071	4,484	775	6,812	1							
...	...	6,289,993	2,572,536	878,509	125,645	1,568,402	45,700	22,517	473	22,703	2							
...	...	5,432	946	493	...	18	...	503	205	56	...	1	...	149	3							
...	...	517,323	190,945	76,188	9,365	105,382	11,943	6,382	252	5,308	4							
294	14	8,182	6,728	3,392	1,051	25	...	2,285	4,526	1,500	28	11	2	2,998	4							
55	7	173	87	47	7	33	3	4	5	5							
209	7	8,009	6,641	3,345	1,044	25	...	2,252	4,517	1,496	28	11	2	2,998	6							
1,394	236	22,479	2,083	1,624	162	84	2	1,297	3,821	1,878	198	17	...	1,747	7							
187	...	2,669	982	522	9	51	...	451	188	48	...	2	...	140	8							
1,207	235	19,810	2,101	1,102	158	33	2	846	3,638	1,830	196	15	...	1,607	8							
6,757	71	106,954	\$0,901	45,970	4,193	875	9	30,738	2,823	1,397	18	14	...	1,408	9							
478	5	8,169	21,256	8,276	1,013	332	...	11,967	351	206	1	7	...	141	9							
366	8	1,881	2,077	603	32	17	...	1,442	27	2	25	10							
36	...	1,218	196	77	4	...	1	115	84	41	48	11							
5,877	58	95,866	57,372	37,014	3,144	526	8	17,214	2,361	1,145	17	7	...	1,199	12							
...	...	13	3	3	13							
453	...	17,117	3,802	1,510	146	40	1	2,146	1,209	717	1	491	13							
79	...	2,221	124	34	18	3	...	72	9	6	3	14							
79	...	2,145	5	5	4	3	1	16							
79	...	76	119	34	18	3	...	67	5	3	2	17							
214	...	7,143	2,543	678	86	16	...	779	4	2	2	18							
160	...	7,753	2,135	798	42	21	1	1,295	1,196	709	1	486	19							
127	...	2,551	42	29	13	8	7	1	19							
33	...	5,202	2,093	789	42	21	1	1,282	1,188	702	1	485	20							
165,394	7,161	3,824,288	871,433	303,322	51,891	24,510	1,390	516,220	655,415	243,628	21,413	2,907	26	390,374	26							
118,027	6,401	2,565,565	580,144	196,000	45,175	16,350	1,224	338,965	357,321	130,751	19,102	960	15	207,468	15							
22,874	1,954	561,076	110,039	35,637	11,103	2,576	387	63,296	63,925	19,650	6,675	39	1	37,603	1							
2,430	69	51,067	7,974	2,711	283	247	6	4,980	1,984	664	39	4	...	1,281	21							
18,750	1,703	451,339	93,530	29,960	9,887	2,161	377	53,693	21,204	6,621	2,660	10	...	11,923	22							
26	3	754	129	28	16	4	...	85	49	13	36	23							

TABLE XV.—OCCUPATION OR MEANS OF
(1).—PROVINCIAL

Group No.	OCCUPATION.	PUNJAB.						BRITISH			
		Total workers and dependents.	ACTUAL WORKERS.				DEPENDENTS.	Total workers and dependents.	ACTUAL		
			Total.		Partially agriculturist.				Total.	Males.	Females.
			Males.	Females.	Males.	Females.					
1	2	3	4	5	6	7	8	9	10	11	
24	Rope, twine and string ...	8,349	2,607	1,073	112	41	4,669	4,902	1,363	857	
25	Other fibres (cocoanut, aloes, flax, hemp, straw, etc.) ...	32,223	11,463	4,847	1,169	71	15,913	30,907	10,971	4,748	
26	Wool carders and spinners, weavers of woollen blankets, carpets, etc.	17,023	5,479	3,107	222	42	8,437	15,632	4,993	2,866	
27	Silk spinners and weavers ...	13,584	5,085	1,337	56	2	7,212	13,302	4,930	1,324	
28	Hair, camel and horse hair, bristles work, brush makers, etc.	593	233	21	6	...	339	560	217	21	
29	Persons occupied with feathers	
30	Dyeing, bleaching, printing, preparation and sponging of textiles.	18,786	6,503	1,573	265	24	10,710	17,591	6,069	1,536	
31	Other (lace, crape, embroideries, fringes, etc.), and insufficiently described textile industries.	23,575	4,669	3,729	2	3	15,177	22,843	4,508	3,418	
	7. HIDES, SKINS AND HARD MATERIALS FROM THE ANIMAL KINGDOM.	89,577	28,516	2,322	1,546	15	58,739	78,373	24,375	2,113	
32	Tanners, curriers, leather dressers, leather dyers, etc.	77,284	24,951	2,134	1,190	14	50,199	66,483	20,962	1,937	
33	Makers of leather articles, such as trunks, water bags, etc.	12,094	3,503	184	354	1	8,407	11,725	3,363	172	
34	Furriers ...	8	7	1	9	7	...	
35	Bone, ivory, horn, shell, etc., workers ...	191	55	4	2	...	132	157	43	4	
	8. WOOD ...	484,749	168,304	10,590	19,389	706	305,855	425,701	146,990	9,434	
36	Sawyers, carpenters, turners and joiners, etc. ...	380,649	134,893	1,494	17,225	292	244,262	332,258	117,317	1,810	
37	Basket makers and other industries of woody material, including leaves.	104,100	33,411	9,096	2,164	414	61,593	93,443	29,673	8,124	
	9. METALS ...	240,096	81,135	1,634	10,225	43	157,327	208,948	70,013	893	
38	Forging and rolling of iron and other metals ...	937	246	30	5	...	661	845	203	30	
39	Plough and agricultural implement makers ...	20,390	7,548	146	1,082	13	12,696	10,938	4,139	25	
40	Makers of arms, guns, etc. ...	115	44	...	10	...	71	72	25	...	
41	Other workers in iron and makers of implements and tools, principally or exclusively of iron.	197,537	65,949	1,196	8,971	29	130,392	177,277	58,820	593	
42	Workers in brass, copper and bell metal ...	18,943	6,490	257	127	1	12,196	17,702	5,986	240	
43	Workers in other metals (tin, zinc, lead, quick-silver, etc.).	1,318	501	...	7	...	817	1,306	498	...	
44	Workers in mints, die-sinkers, etc. ...	856	357	5	23	...	494	808	342	5	
	10. CERAMICS ...	352,704	120,257	12,111	8,315	546	220,336	304,151	103,300	10,125	
45	Makers of glass and crystal ware ...	3,079	983	385	55	6	1,711	3,002	953	379	
46	Makers of porcelain and crockery ...	318	192	126	315	190	...	
47	Potters and earthen pipe and bowl makers ...	284,496	91,363	9,585	7,098	628	183,546	244,733	78,125	7,906	
48	Brick and tile makers ...	64,788	27,709	2,141	1,162	12	34,938	56,078	24,022	1,840	
49	Others (mosaic, talc, mica, alabaster, etc., workers) ...	23	10	13	23	10	...	
	11. CHEMICAL PRODUCTS PROPERLY SO CALLED, AND ANALOGOUS.	128,225	40,492	4,404	5,317	157	83,329	110,958	34,871	3,733	
50	Manufacture of matches and explosive materials ...	4,273	1,852	51	53	...	2,870	3,782	1,155	44	
51	Manufacture of aerated and mineral waters ...	336	145	1	1	...	190	283	99	1	
52	Manufacture of dyes, paint and ink ...	644	283	83	33	...	298	556	218	83	
53	Manufacture and refining of vegetable and mineral oils.	120,650	37,747	4,239	5,221	157	78,664	104,160	32,489	3,575	
54	Manufacture of paper, cardboard and papier maché ...	445	199	...	1	...	246	327	136	...	
55	Others (Soap, candles, lac, cutch, perfumes and miscellaneous drugs).	1,877	786	30	8	...	1,061	1,850	774	30	
	12. FOOD INDUSTRIES ...	289,684	68,933	73,922	2,619	851	146,829	261,768	61,872	66,486	
56	Rice pounders and huskers and flour grinders ...	113,318	13,700	50,793	973	586	48,825	98,881	11,293	44,695	
57	Bakers and biscuit makers ...	38,728	10,867	8,035	583	36	19,826	36,930	10,177	7,876	
58	Grain parchers, etc. ...	35,682	7,060	14,377	228	209	14,245	32,665	6,420	13,236	
59	Butchers ...	46,456	14,450	428	359	16	31,578	41,972	12,965	400	
60	Fish curers	
61	Butter, cheese and ghee makers ...	35	8	...	5	...	27	34	7	...	
62	Makers of sugar, molasses and gur ...	1,964	913	68	51	...	983	1,864	842	68	
63	Sweetmeat makers, preparers of jam and condiments, etc.	51,796	21,370	191	393	3	30,235	48,161	19,726	181	
64	Brewers and distillers ...	246	130	...	3	...	116	82	38	...	
65	Toddy drawers	
66	Manufacturers of tobacco, opium and ganja ...	1,459	435	30	24	1	994	1,379	404	30	

TABLE XV.—OCCUPATION OR MEANS OF
(1).—PROVINCIAL

Group No.	OCCUPATION.	PUNJAB.						BRITISH			
		Total workers and dependents.	ACTUAL WORKERS.				DEPRN- DENTS. Both sexes.	Total workers and dependents.	ACTUAL		
			Total.		Partially agriculturist.				Total.		
			Males.	Females.	Males.	Females.			Males.	Females.	
1	2	3	4	5	6	7	8	9	10	11	
	13. INDUSTRIES OF DRESS AND THE TOILET ...	1,147,862	380,084	59,262	37,307	1,731	708,516	994,211	327,223	50,714	
67	Hat, cap and turban makers ...	1,513	179	203	1	1	1,131	1,500	174	203	
68	Tailors, milliners, dress makers and darners, embroiderers on linen.	161,966	52,800	17,910	2,910	185	81,256	133,688	46,158	16,053	
69	Shoe, boot and sandal makers	540,490	173,913	19,639	17,653	938	346,938	461,865	147,877	18,094	
70	Other industries pertaining to dress—gloves, socks, gaiters, belts, buttons, umbrellas, canes, etc.	4,866	1,820	350	36	...	2,796	4,847	1,775	336	
71	Washing, cleaning and dyeing	177,671	58,837	8,636	4,129	287	110,198	156,504	51,590	7,424	
72	Barbers, hairdressers and wig makers	271,061	92,446	12,520	12,578	320	166,095	235,734	79,617	10,602	
73	Other industries connected with the toilet (tattoos, shampoos, bath houses, etc.).	195	89	4	102	73	32	2	
	14. FURNITURE INDUSTRIES ...	8,759	2,924	299	40	2	5,536	7,858	2,647	289	
74	Cabinet makers, carriage painters, etc.	8,724	2,916	299	40	2	5,509	7,823	2,639	289	
75	Upholsterers, tent makers, etc.	35	8	27	35	8	...	
	15. BUILDING INDUSTRIES ...	272,168	102,356	9,112	4,751	199	160,700	233,711	87,684	7,983	
76	Lime burners, cement workers	1,805	784	36	100	...	985	1,532	702	35	
77	Excavators, plinth builders and wellinkers	6,804	2,770	32	222	...	3,802	6,212	2,603	18	
78	Stone and marble workers, masons and bricklayers	164,031	63,978	4,871	3,025	57	95,182	145,090	55,923	4,328	
79	Others (thatchers, building contractors, house painters, tilers, plumbers, locksmiths, etc.).	89,728	34,824	4,173	1,404	142	60,731	80,877	28,456	3,602	
	16. CONSTRUCTION OF MEANS OF TRANSPORT ...	3,531	1,253	20	62	...	2,258	3,089	1,069	19	
80	Cart, carriage, palki, etc., makers and wheelwrights...	1,684	730	...	51	...	954	1,333	578	...	
81	Saddlers, harness makers, whip and lash makers	1,787	515	20	7	...	1,262	1,706	483	19	
82	Ship and boat builders	50	8	...	4	...	42	50	8	...	
83	17. PRODUCTION AND TRANSMISSION OF PHYSICAL FORCES, ETC. (Gas works, electric light and ice factories).	1,610	694	...	64	...	916	1,477	661	...	
	18. INDUSTRIES OF LUXURY AND THOSE PERTAINING TO LITERATURE AND THE ARTS AND SCIENCES.	216,581	72,338	2,777	3,130	35	141,466	191,722	63,387	2,496	
84	Printers, lithographers, engravers, etc.	4,868	1,711	...	43	...	3,158	4,730	1,669	...	
85	Newspaper and magazine managers and editors, journalists, etc.	270	109	...	7	...	161	265	107	...	
86	Bookbinders and stitchers, envelope makers, etc.	1,950	657	22	8	...	1,271	1,772	597	2	
87	Makers of musical instruments	365	134	231	354	132	...	
88	Makers of watches and clocks and optical, photographic and surgical instruments.	1,784	787	...	8	...	997	1,844	726	...	
89	Workers in precious stones and metals, enamellers, imitation jewellery makers, gilders, etc.	190,892	68,550	786	2,847	33	126,556	168,385	55,509	693	
90	Makers of bangles, rosaries, bead and other necklaces, spangles, lingams and sacred threads.	8,919	2,689	1,129	101	2	5,121	7,609	2,157	1,025	
91	Toy, kite, cage, fishing tackle, etc., makers, taxidermists, etc.	6,229	2,081	839	103	...	3,309	5,771	1,905	775	
92	Others, including managers, persons other than performers employed in theatres and other places of public entertainment, employés of public societies, race-course service, huntsmen, etc.	1,303	640	1	13	...	662	1,192	585	1	
93	19. INDUSTRIES CONCERNED WITH REFUSE MATTER (Sweepers, scavengers, dust and sweeping contractors).	591,270	171,703	131,215	16,162	999	288,352	534,744	154,534	119,311	
	IV.—TRANSPORT ...	709,130	277,427	14,331	15,510	115	417,372	638,573	248,370	13,106	
	20. TRANSPORT BY WATER ...	108,140	45,730	3,920	2,542	14	58,490	100,433	42,945	3,839	
94	Harbour works, dockyards and pilots	*400	103	...	12	...	297	391	100	...	
95	Ship owners and their employés, ship brokers, ships' officers, engineers, mariners and firemen.	491	101	2	6	...	388	442	68	2	
96	Persons employed on the maintenance of streams, rivers and canals (including construction).	86,101	38,412	3,792	1,867	12	43,897	81,301	36,703	3,783	
97	Boat owners, boatmen and towmen	21,148	7,114	126	657	2	13,908	18,299	6,074	104	

* Divers in wells only.

LIVELIHOOD. PART A.—GENERAL TABLE.
SUMMARY.—continued.

WORKERS.			NATIVE STATES.			CITIES AND SELECTED TOWNS.									
Territory.	Partially agriculturalist.	Demen- dents.	ACTUAL WORKERS.			Demen- dents.	ACTUAL WORKERS.			Demen- dents.	Group No.				
			Total.	Partially agriculturalist.	Both sexes.		Total.	Partially agriculturalist.	Both sexes.						
12	13	14	15	16	17	18	19	20	21	22	23	24	25	26	
Males.	Females.	Both sexes.	Total workers and dependents.	Males.	Females.	Males.	Females.	Both sexes.	Total workers and dependents.	Males.	Females.	Males.	Females.	Both sexes.	
32,197	1,208	616,274	153,651	52,861	8,545	5,110	523	92,242	80,517	30,216	3,334	243	1	46,967	67
1	1	1,123	13	5	18	8	962	102	111	746	77
2,832	169	71,477	18,278	6,642	1,857	278	..	9,779	28,942	11,000	1,440	102	102	16,462	68
15,042	533	297,894	78,625	26,036	3,545	2,611	385	49,044	24,033	8,858	1,019	34	34	14,356	69
36	..	2,736	119	45	14	60	1,086	386	26	3	3	654	70
3,666	267	97,490	21,167	7,247	1,212	463	20	12,708	15,239	5,474	547	21	21	9,218	71
10,820	228	145,515	35,327	12,826	1,918	1,758	92	20,580	10,225	4,583	151	83	83	5,491	72
..	..	39	122	57	2	63	20	13	7	73
..	..	27
27	2	4,922	901	277	16	13	..	614	3,377	1,268	71	2	2	2,045	74
27	2	4,895	901	277	10	13	..	614	3,350	1,251	71	2	2	2,038	75
..	..	27	27	7	20	..
4,169	181	138,044	38,457	14,672	1,129	582	18	22,656	35,806	14,270	292	81	9	21,244	76
84	..	795	273	82	1	16	..	190	203	60	143	76
214	..	3,591	392	167	14	211	208	36	170	77
2,769	41	84,839	18,941	8,055	543	256	16	10,343	30,425	12,104	218	67	8	18,103	78
1,102	140	48,819	18,851	6,368	571	302	2	11,912	4,972	2,070	74	14	..	2,828	79
..
59	..	2,001	442	184	1	3	..	257	1,227	432	5	3	..	787	80
48	..	755	351	132	..	3	..	199	288	177	..	1	..	111	81
7	..	1,204	91	32	1	58	936	254	8	2	..	674	82
4	..	42	3	1	2	..
68	..	816	133	33	..	1	..	106	317	81	..	7	..	286	83
2,517	30	126,839	24,859	8,951	281	613	5	15,627	39,311	13,682	478	91	..	25,151	84
41	..	3,061	139	42	..	2	..	97	8,768	1,389	..	31	..	2,379	85
7	..	158	5	2	3	142	61	..	2	..	81	..
7	..	1,173	178	60	20	1	..	98	1,033	369	664	86
..	..	222	11	2	9	252	83	169	87
8	..	918	140	61	79	1,235	595	..	5	..	640	88
2,280	29	112,183	22,507	8,041	98	557	4	14,373	28,304	9,692	202	40	..	18,410	89
61	1	4,427	1,310	512	104	40	1	694	2,555	704	230	10	..	1,621	90
101	..	3,091	458	176	64	2	..	218	1,513	554	46	1	..	913	91
2	..	606	111	55	..	11	..	56	509	235	..	1	..	274	92
14,651	961	260,899	56,526	17,169	11,904	1,511	38	27,453	26,585	9,721	4,346	14	..	12,515	93
13,145	85	377,097	70,857	29,057	1,225	1,705	30	40,275	101,542	44,138	446	1,003	7	56,958	94
2,346	14	53,599	7,707	2,785	31	196	..	4,891	3,136	638	11	11	..	2,439	95
12	..	291	9	3	6	92	39	53	96
6	..	372	49	38	16	13	8	..	2	..	5	..
1,754	12	40,815	4,800	1,709	9	113	..	8,082	2,932	550	10	6	..	2,372	97
574	2	12,131	2,849	1,040	22	83	..	1,787	191	41	1	3	..	58	..

TABLE XV.—OCCUPATION OR MEANS OF

(1).—PROVINCIAL

Group No.	OCCUPATION.	PUNJAB.						BRITISH			
		Total workers and dependents.	ACTUAL WORKERS.				DEPEN- DENTS. Both sexes.	Total workers and dependents.	ACTUAL		
			Total.		Partially agriculturist.				Males.	Females.	
			Males.	Females.	Males.	Females.					
1	2	3	4	5	6	7	8	9	10	11	
	21. TRANSPORT BY ROAD	427,750	158,603	9,106	9,662	88	260,041	387,216	142,679	8,035	
98	Persons employed on the construction and maintenance of roads and bridges.	41,347	16,767	2,282	777	4	22,298	39,628	16,087	2,208	
99	Cart owners and drivers, coachmen, stable boys, tramway, mail carriage, etc., managers and employes (excluding private servants).	58,919	23,676	212	1,720	28	35,031	53,177	20,973	145	
100	Palki, etc., bearers and owners.	2,231	1,166	...	6	...	1,065	2,205	1,155	...	
101	Pack elephant, camel, mule, ass and bullock owners and drivers.	213,618	74,555	1,721	4,495	9	137,342	197,209	68,056	1,521	
102	Porters and messengers	111,635	42,439	4,891	2,664	47	64,305	94,997	36,408	4,161	
	22. TRANSPORT BY RAIL	149,453	64,482	1,295	2,810	13	83,676	129,432	55,160	1,172	
103	Railway employes of all kinds other than construction coolies.	119,313	47,563	333	2,153	11	71,417	105,764	41,466	322	
104	Labourers employed on railway construction ...	30,140	16,919	962	657	2	12,259	23,668	13,694	850	
105	23. POST OFFICE, TELEGRAPH AND TELEPHONE SERVICES	23,787	8,612	10	496	...	15,165	21,492	7,586	10	
	V.—TRADE	1,575,542	519,778	37,152	39,947	811	1,018,612	1,354,810	441,513	31,661	
106	24. BANKS, ESTABLISHMENTS OF CREDIT, EXCHANGE AND INSURANCE (Bank managers, money lenders, exchange and insurance agents, money changers and brokers and their employes),	193,890	52,710	3,713	9,942	281	137,467	159,948	43,214	2,625	
107	25. BROKERAGE, COMMISSION AND EXPORT (Brokers, commission agents, commercial travellers, warehouse owners and employes),	26,282	9,889	141	325	...	16,252	22,389	8,333	135	
108	26. TRADE IN TEXTILES (Trade in piece-goods, wool, cotton, silk, hair and other textiles).	113,260	34,992	822	2,011	8	77,446	99,922	30,418	692	
109	27. TRADE IN SKINS, LEATHER AND FURS (Trade in skins, leather, furs, feather, horn, etc.).	29,762	9,094	166	427	1	20,502	28,217	8,544	160	
110	28. TRADE IN WOOD—Trade in wood (not firewood), cork, bark, etc.	17,427	6,094	...	295	...	11,333	16,346	5,581	...	
111	29. TRADE IN METALS (Trade in metal machinery, knife, tool, etc., sellers).	5,918	1,547	75	239	2	4,296	4,479	1,322	73	
112	30. TRADE IN POTTERY	933	296	176	7	...	461	841	276	149	
113	31. TRADE IN CHEMICAL PRODUCTS (drugs, dyes, paints, petroleum, explosives, etc.).	42,420	13,774	313	596	2	28,333	38,398	12,298	256	
	32. HOTELS, CAFES, RESTAURANTS, ETC.	9,474	3,598	185	181	1	5,691	8,232	3,053	169	
114	Vendors of wine, liquors, aerated waters, etc. ...	7,288	2,906	21	148	...	4,361	6,228	2,435	15	
115	Owners and managers of hotels, cookshops, sarais, etc., and their employes.	2,186	692	164	33	1	1,330	2,004	618	154	
	33. OTHER TRADE IN FOOD STUFFS	277,996	93,346	21,253	5,016	298	163,397	248,095	82,513	19,028	
116	Fish dealers	656	208	...	3	...	448	644	204	...	
117	Grocers and sellers of vegetable oil, salt and other condiments.	5,248	1,891	205	122	2	3,152	4,309	1,600	44	
118	Sellers of milk, butter, ghi, poultry, eggs, etc. ...	45,529	15,541	1,887	1,138	146	28,101	40,855	13,930	1,580	
119	Sellers of sweetmeats, sugar, gur and molasses ...	11,695	4,822	34	100	...	6,839	8,545	3,384	25	
120	Cardamom, betel-leaf, vegetables, fruit and arcanut sellers.	91,240	27,772	15,475	1,747	126	47,993	82,768	25,033	14,270	
121	Grain and pulse dealers	90,807	32,361	758	1,394	2	57,688	82,379	29,171	703	
122	Tobacco, opium, ganja, etc., sellers	7,647	2,506	50	113	1	5,091	6,812	2,189	41	
123	Dealers in sheep, goats and pigs	9,006	3,042	65	162	3	5,899	7,343	2,290	52	
124	Dealers in hay, grass and fodder	16,168	5,203	2,779	237	18	8,186	14,440	4,712	2,313	
125	34. TRADE IN CLOTHING AND TOILET ARTICLES—Trade in ready-made clothing and other articles of dress and the toilet (hats, umbrellas, socks, ready-made shoes, perfumes, etc.).	34,969	11,742	708	223	11	22,519	31,505	10,471	634	
	35. TRADE IN FURNITURE	8,627	2,647	165	91	2	5,815	6,675	1,986	72	
126	Trade in furniture, carpets, curtains and bedding ...	3,230	890	145	31	2	2,195	2,640	665	58	
127	Hardware, cooking utensils, porcelain, crockery, glassware, bottles, articles for gardening, the cellar, etc.	5,397	1,757	20	60	...	3,620	4,035	1,321	16	

LIVELIHOOD. PART A.—GENERAL TABLE.

SUMMARY—continued.

TERRITORY.			NATIVE STATES.										CITIES AND SELECTED TOWNS.									
WORKERS.			DEPENDENTS.			ACTUAL WORKERS.					DEPENDENTS.		ACTUAL WORKERS.					DEPENDENTS.		Group No.		
Partially agricultural.	Females.	Males.	Both sexes.	Total workers and dependents.	Total.	Partially agricultural.	Females.	Males.	Both sexes.	Total workers and dependents.	Total.	Partially agricultural.	Females.	Males.	Both sexes.							
12	13	14	15	16	17	18	19	20	21	22	23	24	25	26								
8,523	68	236,502	40,534	15,924	1,071	1,139	30	23,539	40,605	18,969	214	422	6	21,422								
762	8	21,333	1,719	690	74	15	1	965	6,658	3,308	133	9	...	3,227	93							
1,596	22	32,059	5,742	2,703	67	124	6	2,972	14,621	5,453	15	222	...	9,117	93							
4,056	8	1,050	26	11	1	15	1,795	951	844	100							
2,103	25	127,632	16,409	6,499	200	439	...	9,710	3,814	1,395	...	24	...	2,408	101							
2,444	13	54,428	16,638	6,031	730	561	22	9,577	13,717	7,326	65	167	5	5,826	102							
1,968	11	73,100	20,021	9,322	123	366	...	10,576	51,623	22,224	215	516	1	29,184								
478	2	63,976	13,549	6,097	11	187	...	7,441	42,715	16,247	147	401	1	26,321	103							
432	...	9,124	6,472	3,225	112	179	...	3,135	8,908	5,977	68	115	...	2,863	104							
33,552	676	13,896	2,295	1,026	...	64	...	1,269	6,176	2,307	6	54	...	3,863	105							
7,947	212	831,636	220,732	78,265	5,491	6,395	136	136,976	196,552	68,739	1,865	944	4	125,643								
220	...	114,109	33,942	9,496	1,088	1,995	69	23,358	13,393	5,300	372	131	3	7,631	106							
1,750	8	13,921	3,893	1,556	6	105	...	2,331	8,461	2,972	9	16	...	5,430	107							
410	1	68,812	13,335	4,574	130	261	...	8,634	26,668	8,126	64	138	...	18,373	108							
286	...	19,513	1,545	550	6	17	...	989	3,591	1,102	8	21	...	2,481	109							
223	2	10,765	1,081	513	...	9	...	563	2,921	1,034	...	19	...	1,887	110							
7	...	3,084	1,439	225	2	16	...	1,212	1,825	502	14	2	...	1,309	111							
632	1	416	4,022	1,476	57	64	1	2,489	9,239	2,979	18	32	...	6,202	113							
144	1	5,010	1,242	543	16	37	...	681	2,677	1,037	16	42	...	1,574								
113	...	3,778	1,080	471	6	35	...	583	2,315	949	5	42	...	1,361	114							
31	1	1,232	182	74	10	2	...	98	362	138	11	213	115							
4,563	267	146,554	29,901	10,833	2,225	453	31	10,343	55,773	19,733	755	216	1	35,225								
3	...	440	12	4	8	340	55	285	116							
107	2	2,665	935	291	161	15	...	487	1,852	542	7	7	...	1,303	117							
951	130	25,345	4,674	1,611	307	187	16	2,758	12,331	4,182	279	40	...	7,871	118							
60	...	5,136	3,150	1,438	3	40	...	1,703	2,942	1,281	2	1,659	119							
1,675	115	43,465	8,472	2,739	1,205	72	11	4,528	20,579	7,185	323	94	...	13,071	120							
1,310	2	52,505	8,423	3,130	55	84	...	5,183	12,562	4,859	18	40	...	7,887	121							
99	1	4,562	835	317	9	14	...	508	2,276	775	14	19	...	1,487	122							
136	3	5,001	1,683	752	13	26	...	898	511	79	1	2	...	431	123							
222	14	7,415	1,728	431	466	15	4	771	2,380	835	113	12	...	1,432	124							
204	10	20,400	3,464	1,271	74	19	1	2,119	13,179	4,744	43	25	...	8,387	125							
44	2	4,617	1,952	661	93	47	...	1,198	2,179	538	35	8	...	1,606								
14	2	1,919	590	225	89	17	...	276	1,334	338	27	6	...	969	126							
30	2	2,692	1,362	436	4	30	...	922	845	200	8	2	...	637	127							

TABLE XV.—OCCUPATION OR MEANS OF
(1).—PROVINCIAL

Group No.	OCCUPATION.	PUNJAB.						BRITISH			
		Total workers and dependents.	ACTUAL WORKERS.				DEPENDENTS. Both sexes.	Total workers and dependents.	ACTUAL		
			Total.		Partially agriculturist.				Total.		
			Males.	Females.	Males.	Females.			Males.	Females.	
1	2	3	4	5	6	7	8	9	10	11	
128	36. TRADE IN BUILDING MATERIALS—Trade in building materials (stones, bricks, plaster, cement, sand, tiles, thatch, etc.).	3,132	1,145	17	88	...	1,967	2,871	975	16	
129	37. TRADE IN MEANS OF TRANSPORT—Dealers and hirers of elephants, camels, horses, cattle, asses, mules, etc.; sellers (not makers) of carriages, saddlery, etc.	47,397	16,126	347	1,481	35	30,924	44,220	14,734	314	
130	38. TRADE IN FUEL (Dealers in firewood, charcoal, cowdung, etc.).	23,603	8,055	2,888	646	49	12,660	17,874	6,188	2,252	
	39. TRADE IN ARTICLES OF LUXURY AND THOSE PERTAINING TO LETTERS AND THE ARTS AND SCIENCES.	28,702	9,094	1,162	273	14	18,446	26,404	8,481	1,005	
131	Dealers in precious stones, jewellery (real and imitation), clocks, optical instruments, etc.	9,890	3,242	...	56	...	6,648	9,462	3,115	...	
132	Dealers in common bangles, bead necklaces, fans, small articles, toys, hunting and fishing tackle, flowers, etc.	15,985	4,903	1,162	194	14	9,920	14,298	4,486	1,005	
133	Publishers, booksellers, stationers, dealers in music, pictures, musical instruments and curiosities.	2,827	949	...	23	...	1,878	2,644	880	...	
134	40. TRADE IN REFUSE MATTER (Dealers in rags, stable refuse, etc.).	157	70	13	74	157	70	13	
	41. TRADE OF OTHER SORTS	711,593	245,556	5,008	18,106	107	461,029	598,237	203,056	4,068	
135	Shopkeepers otherwise unspecified	676,945	232,950	4,227	17,826	99	439,768	569,087	192,547	3,524	
136	Itinerant traders, pedlars, hawkers, etc.	12,337	4,384	483	124	1	7,470	10,761	3,804	290	
137	Conjurors, acrobats, fortune tellers, reciters, exhibitors of curiosities and wild animals.	19,941	7,223	285	120	7	12,433	16,145	5,757	241	
138	Other trades (including farmers of pounds, tolls and markets).	2,370	999	13	36	...	1,358	2,244	948	13	
	C.—PUBLIC ADMINISTRATION AND LIBERAL ARTS.	1,078,163	391,048	46,554	47,107	1,071	640,561	899,813	324,629	39,152	
	VI.—PUBLIC FORCE	265,731	122,232	16	20,158	...	143,483	225,896	104,880	16	
	42. ARMY	137,229	74,658	16	14,537	...	62,555	117,754	64,824	16	
139	Army (Imperial)	118,217	65,283	16	11,312	...	52,918	117,592	64,741	16	
140	Army (Native States)	19,012	9,375	...	3,225	...	9,637	162	83	...	
141	43. NAVY	
	44. POLICE	128,502	47,574	...	5,621	...	80,928	108,142	40,056	...	
142	Police	67,324	27,412	...	3,475	...	39,912	56,022	22,777	...	
143	Village watchmen	61,178	20,162	...	2,146	...	41,016	52,120	17,279	...	
	VII.—PUBLIC ADMINISTRATION (ORDER 45)	150,885	51,339	784	5,721	4	98,782	109,984	36,698	317	
144	Service of the State	55,292	17,735	104	1,409	...	37,453	54,897	17,553	104	
145	Service of Native and Foreign States	24,881	9,192	95	902	1	15,394	1,357	383	10	
146	Municipal and other local (not village) service	22,250	7,939	299	391	3	14,012	20,011	7,138	150	
147	Village officials and servants other than watchmen	48,862	16,473	286	3,019	...	31,903	33,719	11,624	53	
	VIII.—PROFESSIONS AND LIBERAL ARTS	602,576	197,575	40,973	18,013	899	364,028	514,891	166,375	34,953	
	46. RELIGION	342,553	112,682	17,576	13,637	714	212,295	285,782	92,485	14,002	
148	Priest, ministers, etc.	313,990	102,651	16,298	12,799	693	195,041	261,078	84,151	12,846	
149	Religious mendicants, inmates of monasteries, etc.	4,197	1,205	132	100	3	2,860	3,504	922	109	
150	Catechists, readers, church and mission service	4,010	1,298	349	63	1	2,374	3,631	1,164	333	
151	Temple, burial or burning ground service, pilgrim conductors, circumcisers.	20,358	7,530	806	675	17	12,020	17,509	6,248	714	
	47. LAW	23,046	6,480	...	664	...	16,566	20,219	5,506	...	
152	Lawyers of all kinds, including Kazis, law agents and mukhtars.	10,338	2,685	...	304	...	7,853	8,639	2,108	...	
153	Lawyers' clerks, petition-writers, etc.	12,708	3,795	...	360	...	8,913	11,580	3,398	...	

LIVELIHOOD. PART A.—GENERAL TABLE.
SUMMARY—continued.

Territory.	WORKERS.			DEPEND- ENTS.	Total workers and dependents.	NATIVE STATES.						CITIES AND SELECTED TOWNS.					
	Partially agriculturalist.	Males.	Females.			Both sexes.	ACTUAL WORKERS.			DEPEND- ENTS.	Total workers and dependents.	ACTUAL WORKERS.			DEPEND- ENTS.	Group No.	
							Total.	Partially agriculturalist.	Both sexes.			Total.	Partially agriculturalist.	Both sexes.			
12	13	14	15	16	17	18	19	20	21	22	23	24	25	26			
86	...	1,880	261	173	1	2	...	57	575	229	6	7	...	340	128		
1,402	36	29,172	3,177	1,392	33	79	...	1,752	2,512	1,079	6	102	...	1,427	129		
541	43	9,434	5,729	1,867	626	105	6	3,226	2,849	852	158	7	...	1,839	130		
255	8	16,918	2,298	613	157	18	6	1,525	10,538	3,597	83	27	...	6,858			
56	...	6,347	428	127	301	6,200	2,265	...	8	...	3,938	131		
177	8	8,807	1,887	417	157	17	6	1,113	2,579	754	88	11	...	1,742	132		
22	...	1,784	183	69	...	1	...	114	1,758	578	...	8	...	1,161	133		
...	...	74	91	39	8	34	134		
14,938	86	391,113	113,356	42,500	940	3,168	22	69,916	40,046	14,672	196	151	...	25,178			
14,690	77	373,016	107,858	40,403	703	3,136	22	66,752	35,302	12,481	181	147	...	22,640	135		
121	1	6,867	1,576	580	133	3	...	803	3,447	1,502	7	4	...	1,938	136		
93	7	10,147	3,796	1,466	44	27	...	2,286	613	251	8	354	137		
34	...	1,283	126	51	...	2	...	75	684	438	246	138		
36,848	776	536,032	178,350	66,419	7,402	10,759	295	104,529	162,795	71,652	5,180	7,157	41	79,963			
16,250	...	121,000	39,885	17,352	...	3,908	...	22,483	69,984	47,359	6	6,179	...	22,618			
11,331	...	52,914	19,475	9,834	...	3,206	...	9,641	54,179	41,463	6	5,282	...	12,770			
11,312	...	52,835	625	542	...	3,206	...	83	54,168	41,461	6	5,282	...	12,702	138		
19	...	79	18,850	9,292	9,555	10	2	8	140		
...	141		
4,919	...	68,086	20,360	7,518	...	702	...	12,842	15,805	5,896	...	897	...	9,906			
3,005	...	33,245	11,302	4,635	...	470	...	6,667	13,251	4,826	...	783	...	8,425	142		
1,914	...	34,841	9,058	2,883	...	232	...	6,173	2,554	1,070	...	114	...	1,484	143		
3,105	1	72,969	40,901	14,641	467	2,616	3	25,793	24,744	8,149	140	228	...	16,455			
1,368	...	37,240	395	182	...	41	...	213	17,295	5,891	61	147	...	11,343	144		
42	...	984	23,324	8,809	...	860	1	14,430	271	47	...	2	...	224	145		
385	1	12,723	2,229	801	149	26	...	1,289	6,265	2,027	79	69	...	4,159	146		
1,330	...	22,042	14,943	4,849	233	1,683	...	9,861	913	184	...	10	...	729	147		
14,472	687	313,566	87,682	31,200	6,020	3,541	212	50,462	52,126	17,203	8,114	387	25	31,809			
10,715	528	179,265	56,771	20,197	3,574	2,922	186	33,000	19,546	6,717	1,494	152	1	11,326			
9,987	512	164,081	52,912	18,500	3,452	2,812	181	30,960	17,112	6,056	1,251	142	1	9,865	148		
88	2	2,473	693	283	23	12	1	387	133	61	4	68	149		
57	1	2,194	319	132	7	6	...	180	826	97	197	532	150		
583	18	10,547	2,847	1,282	92	92	4	1,473	1,473	503	42	10	...	830	151		
554	...	14,713	2,827	974	...	110	...	1,853	6,829	1,988	...	61	...	4,841			
227	...	6,531	1,699	577	...	77	...	1,122	2,711	598	...	29	...	2,113	152		
327	...	8,182	1,128	397	...	33	...	731	4,118	1,390	...	32	...	2,728	153		

TABLE XV.—OCCUPATION OR MEANS OF

(1).—PROVINCIAL

Group No.	OCCUPATION.	PUNJAB.						BRITISH			
		Total workers and dependents.	ACTUAL WORKERS.				DEPENDENTS. Both sexes.	Total workers and dependents.	ACTUAL		
			Total.		Partially agriculturist.				Total.	Males.	Females.
			Males.	Females.	Males.	Females.					
1	2	3	4	5	6	7	8	9	10	11	
	48. MEDICINE	49,496	12,474	7,613	825	80	29,409	44,916	11,204	6,862	
154	Medical practitioners of all kinds, including dentists, oculists and veterinary surgeons and their clerks.	29,578	8,363	436	658	17	20,777	27,021	7,508	393	
155	Midwives, vaccinators, compounders, nurses, masseurs, etc.	19,918	4,111	7,175	167	63	8,632	17,895	3,696	6,469	
156	49. INSTRUCTION (Professors and teachers of all kinds,* and clerks and servants connected with education).	40,131	12,879	1,945	1,041	15	25,307	36,101	11,435	1,791	
	50. LETTERS AND ARTS AND SCIENCES	147,350	53,060	13,839	1,846	90	80,451	127,876	45,745	12,298	
157	Public scribes, stenographers, etc.	3,214	991	...	71	...	2,223	2,935	897	...	
158	Architects, surveyors, engineers, and their employés	7,471	2,731	...	211	...	4,740	6,534	2,419	...	
159	Others (authors, photographers, artists, sculptors, astronomers, meteorologists, botanists, astrologers, etc.).	8,594	3,831	...	425	...	4,763	8,102	3,622	...	
160	Music composers and masters, players on all kinds of musical instruments (not military), singers, actors, and dancers.	128,071	45,507	13,839	1,139	90	68,725	110,305	38,807	12,298	
161	IX.—PERSONS LIVING ON THEIR INCOME—51— PERSONS LIVING PRINCIPALLY ON THEIR INCOME— Proprietors (other than of agricultural land), fund and scholarship holders and pensioners.	58,971	19,902	4,781	3,215	168	34,288	49,039	16,676	3,866	
	D.—MISCELLANEOUS	1,371,342	547,128	128,490	24,121	978	695,724	1,156,501	457,041	107,102	
	X.—DOMESTIC SERVICE (ORDER 52)	507,727	196,830	57,263	10,619	464	253,634	438,844	168,184	50,237	
162	Cooks, water carriers, doorkeepers, watchmen and other indoor servants.	476,505	181,195	57,263	10,190	464	238,047	410,245	154,071	50,237	
163	Private grooms, coachmen, dog boys, etc.	31,222	15,635	...	429	...	15,587	28,599	14,113	...	
	XI.—INSUFFICIENTLY DESCRIBED OCCUPATIONS (53.—GENERAL TERMS WHICH DO NOT INDICATE A DEFINITE OCCUPATION).	264,680	102,259	19,296	3,693	214	143,075	211,053	81,254	12,720	
164	Manufacturers, business men and contractors otherwise unspecified.	13,207	4,082	70	222	2	9,055	11,680	3,462	54	
165	Cashiers, accountants, book-keepers, clerks and other employés in unspecified offices, warehouses and shops.	26,846	7,563	258	335	...	19,025	25,873	7,197	255	
166	Mechanics otherwise unspecified	433	201	...	3	...	232	400	185	...	
167	Labourers and workmen otherwise unspecified	224,144	90,413	18,968	3,133	212	114,763	173,100	70,410	12,411	
	XII.—UNPRODUCTIVE	598,985	248,039	51,931	9,809	300	299,015	506,604	207,606	44,145	
168	54. INMATES OF JAILS, ASYLUMS AND HOSPITALS	14,405	13,100	400	905	12,605	11,413	304	
169	55. BEGGARS, VAGRANTS, PROCURERS, PROSTITUTES, RE- OBIVERS OF STOLEN GOODS, CATTLE POISONERS.	534,580	234,939	51,531	9,809	300	298,110	493,999	196,193	43,841	

*Except law, medicine, music, dancing and drawing.

LIVELIHOOD. PART A.—GENERAL TABLE.

315

SUMMARY—concluded.

TERRITORY.			NATIVE STATES.							CITIES AND SELECTED TOWNS.								
WORKERS.		DEPEN- DENTS.	ACTUAL WORKERS.							DEPEN- DENTS.	ACTUAL WORKERS.							DEPEN- DENTS.
Partially agriculturist.	Males.		Females.	Both sexes.	Total workers and dependents.	Total.	Partially agriculturist.	Males.	Females.		Both sexes.	Total workers and dependents.	Total.	Partially agriculturist.	Males.	Females.	Both sexes.	
12	13	14	15	16	17	18	19	20	21	22	23	24	25	26				
12	13	14	15	16	17	18	19	20	21	22	23	24	25	26				
740	75	26,856	4,580	1,270	751	85	5	2,559	8,270	2,274	748	50	25	5,248				
592	17	19,120	2,557	855	45	66	...	1,657	5,562	1,485	65	41	1	4,012	154			
148	58	7,730	2,028	415	706	19	5	902	2,708	789	683	9	22	1,236	155			
937	14	22,875	4,030	1,444	154	104	1	2,432	7,443	2,371	464	64	1	4,608	156			
1,526	70	69,833	19,474	7,315	1,541	320	20	10,618	10,035	3,853	405	60	...	5,777				
63	...	2,038	279	94	...	8	...	185	1,033	263	...	10	...	770	157			
186	...	4,115	937	312	...	25	...	625	2,711	957	...	44	...	1,754	158			
394	...	4,480	492	208	...	31	...	283	999	377	...	1	...	622	159			
883	70	59,200	17,768	6,700	1,541	256	20	9,525	5,295	2,256	408	5	...	2,631	160			
2,521	88	28,497	9,932	8,226	915	694	80	5,791	15,941	4,941	1,820	363	16	9,080	161			
20,738	879	592,355	214,841	90,084	21,389	3,383	99	103,369	163,841	78,345	10,464	1,516	73	75,032				
9,060	430	220,423	68,883	28,646	7,026	1,559	34	33,211	99,788	47,015	5,261	733	73	47,512				
8,679	430	205,937	66,280	27,124	7,026	1,511	34	32,110	80,870	37,924	5,261	560	73	37,685	162			
381	...	14,486	2,623	1,522	...	48	...	1,101	18,918	9,091	...	173	...	9,827	163			
3,301	191	117,079	53,577	21,005	6,576	392	23	25,996	33,978	13,023	1,637	419	...	19,918				
203	2	8,164	1,527	620	16	19	...	891	2,965	1,039	6	16	...	1,920	164			
317	...	18,421	973	386	3	18	...	604	12,506	3,163	11	103	...	9,332	165			
2,778	8	215	33	16	17	121	73	48	166			
8	...	90,279	51,044	20,008	6,557	355	23	24,484	18,386	8,748	1,020	240	...	8,618	167			
8,377	258	254,853	92,381	40,433	7,786	1,432	42	44,162	30,075	13,307	4,166	394	...	7,602				
...	...	888	1,800	1,687	96	17	7,870	6,912	234	674	168			
8,377	258	254,853	92,381	40,433	7,786	1,432	42	44,162	30,075	13,307	4,166	394	...	7,602				
...	...	888	1,800	1,687	96	17	7,870	6,912	234	674	168			
8,377	258	254,853	92,381	40,433	7,786	1,432	42	44,162	30,075	13,307	4,166	394	...	7,602				
...	...	888	1,800	1,687	96	17	7,870	6,912	234	674	168			
8,377	258	254,853	92,381	40,433	7,786	1,432	42	44,162	30,075	13,307	4,166	394	...	7,602				
...	...	888	1,800	1,687	96	17	7,870	6,912	234	674	168			
8,377	258	254,853	92,381	40,433	7,786	1,432	42	44,162	30,075	13,307	4,166	394	...	7,602				
...	...	888	1,800	1,687	96	17	7,870	6,912	234	674	168			
8,377	258	254,853	92,381	40,433	7,786	1,432	42	44,162	30,075	13,307	4,166	394	...	7,602				
...	...	888	1,800	1,687	96	17	7,870	6,912	234	674	168			
8,377	258	254,853	92,381	40,433	7,786	1,432	42	44,162	30,075	13,307	4,166	394	...	7,602				
...	...	888	1,800	1,687	96	17	7,870	6,912	234	674	168			
8,377	258	254,853	92,381	40,433	7,786	1,432	42	44,162	30,075	13,307	4,166	394	...	7,602				
...	...	888	1,800	1,687	96	17	7,870	6,912	234	674	168			
8,377	258	254,853	92,381	40,433	7,786	1,432	42	44,162	30,075	13,307	4,166	394	...	7,602				
...	...	888	1,800	1,687	96	17	7,870	6,912	234	674	168			
8,377	258	254,853	92,381	40,433	7,786	1,432	42	44,162	30,075	13,307	4,166	394	...	7,602				
...	...	888	1,800	1,687	96	17	7,870	6,912	234	674	168			
8,377	258	254,853	92,381	40,433	7,786	1,432	42	44,162	30,075	13,307	4,166	394	...	7,602				
...	...	888	1,800	1,687	96	17	7,870	6,912	234	674	168			
8,377	258	254,853	92,381	40,433	7,786	1,432	42	44,162	30,075	13,307	4,166	394	...	7,602				
...	...	888	1,800	1,687	96	17	7,870	6,912	234	674	168			
8,377	258	254,853	92,381	40,433	7,786	1,432	42	44,162	30,075	13,307	4,166	394	...	7,602				
...	...	888	1,800	1,687	96	17	7,870	6,912	234	674	168			
8,377	258	254,853	92,381	40,433	7,786	1,432	42	44,162	30,075	13,307	4,166	394	...	7,602				
...	...	888	1,800	1,687	96	17	7,870	6,912	234	674	168			
8,377	258	254,853	92,381	40,433	7,786	1,432	42	44,162	30,075	13,307	4,166	394	...	7,602				
...	...	888	1,800	1,687	96	17	7,870	6,912	234	674	168			
8,377	258	254,853	92,381	40,433	7,786	1,432	42	44,162	30,075	13,307	4,166	394	...	7,602				
...	...	888	1,800	1,687	96	17	7,870	6,912	234	674	168			
8,377	258	254,853	92,381	40,433	7,786	1,432	42	44,162	30,075	13,307	4,166	394	...	7,602				
...	...	888	1,800	1,687	96	17	7,870	6,912	234	674	168			
8,377	258	254,853	92,381	40,433	7,786	1,432	42	44,162	30,075	13,307	4,166	394	...	7,602				
...	...	888	1,800	1,687	96	17	7,870	6,912	234	674	168			
8,377	258	254,853	92,381	40,433	7,786	1,432	42	44,162	30,075	13,307	4,166	394	...	7,602				
...	...	888	1,800	1,687	96	17	7,870	6,912	234	674	168			
8,377	258	254,853	92,381	40,433	7,786	1,432	42	44,162	30,075	13,307	4,166	394	...	7,602				
...	...	888	1,800	1,687	96	17	7,870	6,912	234	674	168			
8,377	258	254,853	92,381	40,433	7,786	1,432	42	44,162	30,075	13,307	4,166	394	...	7,602				
...	...	888	1,800	1,687	96	17	7,870	6,912	234	674	168			
8,377	258	254,853	92,381	40,433	7,786	1,432	42	44,162	30,075	13,307	4,166	394	...	7,602				
...	...	888	1,800	1,687	96	17	7,870	6,912	234	674	168			
8,377	258	254,853	92,381	40,433	7,786	1,432	42	44,162	30,075	13,307	4,166	394	...	7,602				
...	...	888	1,800	1,687	96	17	7,870	6,912	234	674	168			
8,377	258	254,853	92,381	40,433	7,786	1,432	42	44,162	30,075	13,307	4,166	394	...	7,602				
...	...	888	1,800	1,687	96	17	7,870	6,912	234	674	168			
8,377	258	254,853	92,381	40,433	7,786	1,432	42	44,162	30,075	13,307	4,166	394	...	7,602				
...	...	888	1,800	1,687	96	17	7,870	6,912	234	674	168			
8,377	258	254,853	92,381	40,433	7,786	1,432	42	44,162	30,075	13,307	4,166	394	...	7,602				
...	...	888	1,800	1,687	96	17	7,870	6,912	234	674	168			
8,377	258	254,853	92,381	40,433	7,786	1,432	42	44,162	30,075	13,307	4,166	394	...	7,602				
...	...	888	1,800	1,687	96	17	7,870	6,912	234	674	168			
8,377	258	254,853	92,381	40,433	7,786	1,432	42	44,162	30,075	13,307	4,166	394	...	7,602				
...	...	888	1,800	1,687	96	17	7,870	6,								

TABLE XV.—OCCUPATION OR MEANS OF
(2).—DETAILS FOR DISTRICTS,

Serial No.	DISTRICT OR STATE.	TOTAL.					CLASS ...	SUB-CLASS ...	ORDER ...	A.—PRODUCTION				
		TOTAL.								I.—EXPLOITATION OF				
		TOTAL.								I.—PASTURE				
		TOTAL.								a.—Ordinary				
1	2	ACTUAL WORKERS.				7	8	ACTUAL WORKERS.				13		
		Total.		Partially agriculturist.				Total.		Partially agriculturist.				
		Males.	Females.	Males.	Females.			Males.	Females.	Males.	Females.			
3	4	5	6	3	4	5	6	7	8	9	10	11	12	13
	PUNJAB ...	24,187,750	8,250,722	1,178,723	271,532	10,936	14,758,305	14,489,845	4,925,285	509,480	9,655	332	9,055,080	
	BRITISH TERRITORY	19,974,956	6,756,172	945,843	231,759	9,139	12,272,941	11,549,320	3,893,576	357,474	8,653	321	7,298,270	
	DELHI DIVISION	4,176,236	1,494,661	279,710	31,739	1,815	2,401,865	2,548,400	917,518	139,096	885	247	1,491,786	
1	Hiesar ...	504,889	285,226	44,889	5,794	176	474,774	602,466	211,902	31,705	431	4	358,859	
2	Rohtak ...	541,489	180,370	18,352	8,620	264	342,767	338,271	115,744	5,057	49	1	217,470	
3	Gurgaon ...	643,177	216,968	68,163	5,632	268	358,046	418,911	142,183	46,575	101	3	230,153	
4	Delhi ...	657,604	228,731	35,481	2,565	87	393,392	285,767	97,660	11,799	30	...	176,308	
5	Karnal ...	799,787	291,778	71,713	5,121	383	436,296	501,487	189,352	32,316	107	1	279,819	
6	Ambala ...	689,970	273,651	39,930	3,965	627	376,389	382,340	152,726	11,025	167	228	218,589	
7	Simla ...	39,320	17,937	1,182	42	10	20,201	19,158	7,951	619	...	10	10,588	
	JULLUNDUR DIVISION	3,967,724	1,363,225	224,870	45,418	2,306	2,379,629	2,522,801	860,541	125,890	1,728	55	1,536,370	
8	Kangra ...	770,386	261,001	88,749	15,114	1,529	420,636	608,302	201,261	71,417	1,100	48	335,624	
9	Hoshiarpur ...	918,569	314,979	65,091	12,466	524	538,499	563,239	193,911	33,473	208	6	335,555	
10	Jullundur ...	801,920	280,555	26,513	5,430	56	494,852	450,033	161,597	6,299	106	...	282,137	
11	Ludhiana ...	517,192	181,879	20,853	3,548	57	314,460	285,564	101,888	6,659	113	...	177,017	
12	Ferozepore ...	959,657	324,811	23,664	8,860	140	611,182	615,663	201,884	8,042	201	1	405,737	
	LAHORE DIVISION	4,656,629	1,563,685	221,647	78,651	2,699	2,371,297	2,213,448	746,489	38,857	1,995	5	1,428,102	
13	Lahore ...	1,036,158	372,656	41,365	22,710	1,765	622,137	481,725	164,350	9,303	1,131	4	308,072	
14	Amritsar ...	880,725	301,283	55,876	7,695	121	523,569	343,373	122,261	7,617	86	...	213,495	
15	Gurdaspur ...	836,771	269,052	35,332	7,247	176	532,387	438,817	141,302	6,675	158	...	290,840	
16	Sialkot ...	979,553	321,306	51,735	20,679	334	606,512	477,604	164,277	8,863	231	...	304,464	
17	Gujranwala ...	923,419	299,388	37,339	20,320	303	586,692	471,929	154,299	6,399	389	1	311,231	
	RAWALPINDI DIVISION	3,353,052	1,073,477	112,141	39,387	624	2,167,434	2,053,558	639,504	34,053	1,729	7	1,380,001	
18	Gujrat ...	745,634	225,858	20,361	6,546	188	499,415	434,751	130,130	6,170	50	...	298,451	
19	Shahpur ...	687,366	225,324	27,232	8,338	146	434,810	398,592	130,042	6,447	891	...	262,103	
20	Jhelum ...	511,575	167,368	18,981	9,967	92	325,226	303,450	97,605	5,442	89	1	200,403	
21	Rawalpindi ...	547,827	180,553	17,429	5,227	68	349,845	355,299	102,455	8,351	50	...	244,493	
22	Attock ...	519,273	166,449	17,907	5,180	101	334,917	346,366	111,865	5,273	157	1	229,246	
23	Mianwali ...	341,377	107,925	10,231	4,129	29	223,221	215,080	67,407	2,370	492	5	145,303	
	MULTAN DIVISION	3,821,315	1,261,124	107,475	36,564	1,695	2,452,716	2,211,113	729,524	19,578	2,316	7	1,462,011	
24	Montgomery ...	535,299	181,409	15,428	5,046	686	338,462	295,113	101,541	1,846	798	3	191,726	
25	Lyallpur ...	857,711	283,911	24,391	8,263	54	549,409	538,925	172,715	3,629	200	2	362,581	
26	Jhang ...	515,526	166,917	14,723	4,173	29	333,866	272,424	92,809	2,577	182	...	177,038	
27	Multan ...	814,871	272,586	28,614	8,999	802	513,671	403,191	134,995	6,411	576	2	261,785	
28	Muzaffargarh ...	569,461	183,157	12,044	5,760	78	374,260	357,554	113,213	2,473	188	...	241,868	
29	Dera Ghazi Khan ...	528,447	173,144	12,275	4,323	46	343,028	343,906	114,251	2,642	372	...	227,013	
	NATIVE STATES	4,212,794	1,494,550	232,880	39,773	1,797	2,485,364	2,940,525	1,031,709	152,006	1,002	11	1,756,810	
30	Loharu ...	18,597	6,207	1,105	354	2	11,285	16,030	5,066	762	2	...	10,202	
31	Dujana ...	25,485	8,698	427	32	...	16,360	14,644	5,223	122	1	...	9,299	
32	Patandi ...	19,543	6,410	1,639	113	1	11,494	11,271	3,806	677	3	...	6,788	
33	Kalsia ...	55,909	20,498	3,306	136	3	32,105	34,019	13,884	659	7	...	19,476	
34	Nahan ...	138,520	52,120	2,840	917	12	83,560	118,581	43,757	1,701	67	1	73,123	
	SIMLA HILL STATES	404,343	148,663	21,630	1,451	21	234,050	358,904	128,258	17,918	35	...	212,728	
35	Jobbal ...	24,620	8,668	263	112	...	15,689	23,350	8,008	179	5	...	15,163	
36	Bashahr ...	93,203	30,276	3,505	1	...	59,422	91,683	29,499	3,284	58,900	
37	Keonthal ...	46,224	18,526	4,747	12	5	22,951	41,097	15,364	4,113	21,620	
38	Baghal ...	26,006	10,226	1,740	399	...	14,042	21,899	8,379	1,301	24	...	12,219	
39	Bilaspur ...	93,107	33,356	2,508	374	3	57,243	77,776	27,388	1,686	48,702	
40	Nalagarh ...	49,230	19,375	1,415	357	5	28,440	38,688	15,001	626	5	...	23,661	
41	Minor Hill States	71,951	28,236	7,452	196	8	36,263	64,411	24,619	6,729	1	...	33,063	
42	Mandi ...	181,110	65,319	52,111	173	58	63,680	158,484	56,526	46,608	17	...	55,350	
43	Suket ...	54,928	21,788	5,001	275	38	28,139	48,366	19,178	4,382	15	...	24,806	
44	Kapurthala ...	268,133	84,230	7,780	3,518	49	176,117	147,666	45,401	2,193	39	...	100,072	
45	Maierkotla ...	71,144	26,341	1,905	426	7	42,896	35,614	13,257	399	7	...	21,958	
46	Faridkot ...	130,294	47,441	2,318	1,384	4	80,535	91,238	32,560	684	16	...	57,994	
47	Chamba ...	135,873	41,256	6,614	628	78	88,003	123,981	36,368	5,224	40	9	82,369	
48	Phulkian { Patiala ...	1,407,659	520,308	98,939	18,761	1,382	788,412	929,182	342,070	62,378	246	1	524,734	
49	States, { Jind ...	271,728	95,121	6,690	3,159	24	169,917	187,029	65,300	2,113	25	...	119,616	
50	{ Nabha ...	248,887	89,387	5,261	3,415	26	154,239	155,688	57,574	1,837	14	...	96,277	
51	Bahawalpur ...	780,641	260,763	15,308	5,031	87	504,570	509,828	163,481	4,349	468	...	341,998	
52	{ Delhi ...	232,837	92,645	11,786	564	...	128,406	17,246	12,347	135	6	...	4,764	
53	Cities { Lahore ...	228,687	99,786	4,700	3,406	42	124,201	14,764	6,079	183	17	2	8,502	
54	{ Amritsar ...	152,756	60,487	5,170	96	15	87,099	6,536	2,762	156	3,618	

LIVELIHOOD. PART A.—GENERAL TABLE.
STATES AND CITIES.

OF RAW MATERIALS.

THE SURFACE OF THE EARTH.

AND AGRICULTURE.

cultivation.

Serial No.	1.—INCOME FROM RENT OF AGRICULTURAL LAND.			2.—ORDINARY CULTIVATORS.						3.—AGENTS, MANAGERS OF LANCED ESTATES (NOT PLANTERS), &c., &c.						4.—FARM SERVANTS AND FIELD LABOURERS.					
	Total workers and dependents.	Males.	Females.	Total workers and dependents.	Males.	Females.	Dependents.	Total workers and dependents.	Males.	Females.	Dependents.	Total workers and dependents.	Males.	Females.	Dependents.						
14	14	15	16	17	18	19	20	21	22	23	24	25	26	27	28	29	30	31			
625,899	171,379	66,393	386,097	12,188,142	4,017,181	302,616	7,868,995	9,946	4,021	266	5,926	1,192,187	444,685	124,887	622,715	625,899	171,379	66,393			
540,566	145,849	56,808	387,904	9,615,686	3,138,622	176,971	6,239,993	8,950	3,528	238	5,422	1,001,242	369,447	115,472	517,323	540,566	145,849	56,808			
74,156	18,998	10,550	44,708	2,078,236	731,617	60,066	1,286,613	255	88	2	172	304,010	100,174	65,633	138,203	74,156	18,998	10,550			
19,157	2,996	1,375	14,786	527,297	180,444	27,609	319,244	173	57	116	40,302	16,906	2,370	21,026	21,026	19,157	2,996	1,375			
8,465	2,367	1,172	4,926	300,298	96,983	2,372	200,943	20,104	8,481	1,435	10,188	8,465	2,367	1,172	4,926			
4,700	917	713	3,070	88,984	113,765	5,476	169,753	42	12	30	82,960	17,222	39,894	36,744	4,700	917	713	3,070			
5,410	2,283	827	2,300	202,768	76,120	3,454	149,173	25	11	14	43,920	14,824	7,241	21,855	5,410	2,283	827	2,300			
18,156	4,163	3,673	10,320	398,307	144,754	16,249	237,264	8	1	7	61,433	23,498	11,639	26,296	18,156	4,163	3,673	10,320			
18,105	6,081	2,787	9,237	297,306	112,976	4,347	180,053	7	2	5	44,188	18,400	2,941	22,847	18,105	6,081	2,787	9,237			
163	91	3	69	17,288	6,636	499	10,153	1,108	848	18	247	163	91	3	69			
141,991	41,075	17,481	83,225	2,098,578	699,474	79,723	1,319,181	1,034	657	69	377	231,795	84,957	25,991	120,847	141,991	41,075	17,481			
17,993	6,172	3,072	9,749	556,074	174,503	65,068	318,508	153	79	12	74	17,036	8,761	3,269	8,016	17,993	6,172	3,072			
23,947	6,758	3,423	13,766	481,491	168,111	8,224	305,166	356	201	35	158	48,529	11,417	21,557	15,555	23,947	6,758	3,423			
48,611	14,704	4,510	29,387	341,409	122,954	1,399	217,056	15	7	1	54,958	21,373	21,373	341	48,611	14,704	4,510	29,387			
24,288	6,908	3,293	14,067	232,212	81,784	3,079	147,399	452	348	7	22,244	10,697	33,379	87	24,288	6,908	3,293	14,067			
26,982	7,533	3,183	16,236	487,192	152,172	3,953	331,067	55	22	5	88,026	28,244	33,379	737	26,982	7,533	3,183	16,236			
119,030	38,634	11,272	74,124	1,830,627	601,571	11,642	1,217,414	1,039	388	30	656	200,766	71,693	15,604	113,469	119,030	38,634	11,272			
22,419	6,985	2,400	13,034	247,810	85,969	1,453	230,486	68	25	2	48	3,195	1,830	2,866	5,384	22,419	6,985	2,400			
31,224	9,166	3,029	19,029	381,558	95,813	3,785	182,446	276	45	5	231	15,453	7,158	718	15,778	31,224	9,166	3,029			
20,796	4,888	2,067	13,841	340,177	121,618	2,336	256,224	313	149	9	170	27,712	9,302	2,157	16,283	20,796	4,888	2,067			
28,989	8,080	2,221	18,596	411,325	130,004	1,685	269,636	65	55	2	60	39,885	2,793	2,440	128	28,989	8,080	2,221			
15,682	4,515	1,555	9,632	409,357	128,367	2,381	278,606	317	165	14	152	34,230	12,717	2,400	19,113	15,682	4,515	1,555			
98,055	24,519	12,602	60,934	1,836,957	551,453	17,644	1,266,953	742	268	14	474	200,766	71,693	15,604	113,469	98,055	24,519	12,602			
12,624	3,496	561	7,973	230,058	76,194	2,500	305,525	51	23	1	86	13,843	7,086	1,119	12,472	12,624	3,496	561			
11,126	3,159	338	7,629	132,529	44,044	1,949	223,266	354	110	8	244	29,508	11,573	2,151	15,754	11,126	3,159	338			
14,512	3,855	1,014	9,843	229,337	75,717	1,149	152,671	773	523	15	520	16,944	6,792	352	9,800	14,512	3,855	1,014			
30,383	6,290	1,415	22,678	306,274	92,382	1,279	206,614	3,522	1,316	7	2,206	32,458	13,555	3,344	15,555	30,383	6,290	1,415			
16,342	4,688	933	10,721	285,700	82,608	1,345	201,747	75	24	2	51	39,543	18,305	3,344	21,226	16,342	4,688	933			
23,131	6,235	637	16,259	280,553	89,009	1,380	190,164	215	110	14	106	18,996	7,845	174	10,977	23,131	6,235	637			
85,313	25,530	11,590	48,193	2,572,556	878,509	123,645	1,568,402	996	493	18	503	190,945	76,168	9,366	105,392	85,313	25,530	11,590			
84	16	...	68	11,861	3,055	55	8,751	4,425	3,512	1,542	634	84	16	...	68			
115	12	20	83	13,845	4,737	91	9,017	410	221	112	8	115	12	20	83			
208	54	31	123	8,933	2,970	83	5,860	28	6	...	404	1,783	693	463	208	54	31	123			
1,358	299	278	780	26,869	10,386	134	16,449	2	3,954	1,952	222	19	1,358	299	278	780			
387	133	26	218	11,154	39,603	1,380	70,171	3,251	1,866	19	...	387	133	26	218			
1,758	261	440	1,037	347,409	122,126	16,698	208,555	6	1	...	4,425	2,392	242	2	1,758	261	440	1,037			
6	6	22,599	7,619	150	14,830	410	209	209	2	6			
11	3	...	8	91,041	29,091	3,222	58,728	404	273	73	38	11	3			
1,093	100	227	768	38,128	13,959	3,559	20,610	3	939	99,37	740	91	1,093	100	227	768			
109	33	36	40	20,187	7,404	1,182	11,551	176	103	43	43	109	33	36	40			
184	62	31	91	76,745	26,684	1,618	48,448	1	1	...	504	360	19	19	184	62	31	91			
287	50	144	93	36,983	13,708	457	22,518	56	47	1	1	287	50	144	93			
68	13	2	53	61,776	23,681	6,510	31,605	2	1,939	651	28	28	68	13	2	53			
6,683	2,659	1,239	2,765	147,430	51,895	48,953	51,582	1,066	396	349	349	6,683	2,659	1,239	2,765			
430	124	12	294	46,802	18,359	4,213	24,230	513	210	123	2	430	124	12	124			
7,048	1,796	993	4,257	133,300	41,185	1,186	93,029	54	29	...	3,733	1,723	5	5	7,048	1,796	993	4,257			
2,530	827	254	1,449	28,622	10,732	1,888	17,802	3,433	1,224	45	45	2,530	827	254	1,449			
3,015	893	291	1,831	17,155	24,386	373	46,386	16	1	...	15,313	5,857	9	9	3,015	893	291	1,831			
1,131	404	188	339	121,538	35,256	4,780	81,502	6	2	...	268	155	37	37	1,131	404	188	339			
32,747	9,951	5,113	17,681	750,565	267,555	48,497	434,513	333	205	10	128	114,840	44,348	6,532	63,965	32,747	9,951	5,113			
4,042	912	786	3,344	165,168	56,474	892	107,802	95	41	5	54	14,974	5,779	480	8,971	4,042	912	786			
5,932	1,890	694	3,946	134,073	47,720	931	85,422	403	177	...	11,005	4,789	175	175	5,932	1,890	694	3,946			
17,865	5,287	1,222	11,356	451,632	142,070	2,291	307,271	53	31	...	8,647	3,341	72	72	17,865	5,287	1,222	11,356			
1,499	1,277	11	211	9,756	7,553	59	2,143	25	11	...	3,735	2,456	60	60	1,499	1,277	11	211			
1,987	651	86	1,250	7,444	2,785	44	4,665	15	3	...	2,825	1,749	16	16	1,987	651	86	1,250			
1,050	411	40	59	2,144	646	32	1,266	33	14	...	1,978	907	77	77	1,050	411	40	59			

TABLE XV.—OCCUPATION OR MEANS OF
(2).—DETAILS FOR DISTRICTS,

Serial No.	CLASS ...	SUB-CLASS ...	ORDER ...	GROUP ...	A.—PRODUCTION														
					I.—EXPLOITATION OF														
					(b).—Growers of special products and market gardening.										(c).—For				
					5.—TEA, COFFEE, CINCHONA, AND INDIGO PLANTATIONS.					6.—FRUIT, FLOWER, VEGETABLE, BETEL, VINE, ARECANUT, &C., GROWERS.					7.—FOREST OFFICERS, RANGERS, GUARDS, &C.				
DISTRICT OR STATE.	Total workers and dependents.	ACTUAL WORKERS.				Dependents.	Total workers and dependents.	ACTUAL WORKERS.				Dependents.	Total workers and dependents.	ACTUAL WORKERS.				Dependents.	
		Total.		Partially agriculturalist.				Total.		Partially agriculturalist.				Total.		Partially agriculturalist.			
		Males.	Females.	Males.	Females.			Males.	Females.	Males.	Females.			Males.	Females.	Males.	Females.		
1	32	33	34	35	36	37	38	39	40	41	42	43	44	45	46	47	48	49	
PUNJAB ...	711	361	144	55	7	206	20,121	8,608	1,252	234	7	10,261	5,488	2,335	33	238	...	3,120	
BRITISH TERRITORY	624	314	137	55	7	173	13,480	5,263	208	209	7	8,009	4,506	1,813	24	187	...	2,689	
DELHI DIVISION	3	2	1	4,302	1,803	128	29	...	2,371	89	25	...	1	...	64	
1 Hissar	728	490	2	5	...	236	
2 Rohtak	118	41	4	5	...	73	22	20	
3 Gurgaon	71	33	6	1	...	32	23	5	18	
4 Delhi	1,904	758	98	4	...	1,048	
5 Karnal	556	277	10	11	...	269	2	
6 Ambala ...	3	2	1	911	194	8	3	...	709	32	15	...	1	...	17	
7 Simla	14	10	4	7	7	
JULLUNDUR DIVISION	607	308	137	55	7	162	1,415	619	35	20	4	761	1,047	457	24	71	...	556	
8 Kangra ...	607	308	137	55	7	162	231	59	30	4	3	142	822	418	24	66	...	380	
9 Hoshiarpur	235	88	1	6	1	146	137	30	...	5	...	107	
10 Jullundur	124	67	1	1	...	56	64	11	57	
11 Ludhiana	167	96	...	4	...	71	20	8	12	
12 Ferozepore	658	309	3	5	...	346	
LAHORE DIVISION	4,103	1,144	33	68	2	2,926	1,063	397	...	58	...	666	
13 Lahore	1,854	400	17	13	2	1,437	650	277	...	52	...	373	
14 Amritsar	720	130	3	3	...	587	64	16	...	1	...	48	
15 Gurdaspur	512	220	1	20	...	291	136	37	...	1	...	99	
16 Sialkot	604	220	1	30	...	383	79	23	...	3	...	56	
17 Gujranwala	413	174	11	2	...	228	134	44	...	1	...	90	
RAWALPINDI DIVISION	4	1	3	1,589	774	6	62	1	809	1,348	555	...	46	...	793	
18 Gujrat	152	59	...	19	...	93	175	39	...	2	...	136	
19 Shahpur	358	168	...	4	...	190	449	267	...	16	...	182	
20 Jhelum	273	125	2	19	1	146	397	114	...	10	...	283	
21 Rawalpindi ...	2	1	1	588	351	3	7	...	234	180	76	...	5	...	104	
22 Attock ...	2	2	170	58	1	13	...	111	134	56	...	13	...	78	
23 Mianwali	48	13	35	13	3	10	
MULTAN DIVISION	10	3	7	2,071	923	6	30	...	1,142	959	369	...	11	...	590	
24 Montgomery	204	90	1	2	...	113	470	202	...	3	...	268	
25 Lyallpur	808	451	...	10	...	357	60	12	48	
26 Jhang	188	56	...	1	...	132	11	10	...	1	...	1	
27 Multan ...	5	2	3	517	203	1	5	...	313	236	73	...	2	...	163	
28 Muzaffargarh ...	5	1	4	236	85	...	9	...	151	134	60	...	4	...	74	
29 Dera Ghazi Khan	118	38	4	3	...	76	48	12	...	1	...	36	
NATIVE STATES ...	87	47	7	33	6,641	3,345	1,044	25	...	2,252	982	522	9	51	...	451	
30 Lohara	3	3	2	1	1	
31 Dujana	9	3	6	
32 Patandi	10	10	
33 Kalsia	5	5	87	22	...	7	...	65	
34 Nahan ...	1	1	65	11	1	53	213	116	...	21	...	97	
SIMLA HILL STATES	164	116	12	5	...	36	89	54	34	
35 Jubbals	18	18	...	5	3	3	
36 Bashahr	2	2	40	19	21	
37 Keonthal	70	56	9	5	14	14	
38 Baghal	19	15	4	
39 Bilaspur	7	3	1	3	14	13	1	
40 Nalagarh	25	13	12	10	1	9	
41 Minor Hill States	23	11	2	10	7	
42 Mandi ...	11	5	6	19	2	14	3	35	19	9	2	...	7	
43 Suket	3	10	7	3	
44 Kapurthala	39	3	36	14	2	...	2	...	12	
45 Malerkotla	167	70	...	2	...	97	
46 Faridkot	64	29	35	4	4	...	1	
47 Chamba ...	27	18	7	2	35	19	6	1	...	10	63	33	...	8	...	30	
48 Phulkian { Patiala	4,453	2,188	986	11	...	1,279	150	85	...	9	...	65	
49 States, { Jind	77	42	...	3	...	35	17	7	10	
50 { Nabha	810	555	25	230	200	150	50	
51 Bahawalpur ...	48	24	24	721	307	...	3	...	414	99	22	...	1	...	77	
52 Cities { Delhi	1,261	568	4	689	
53 { Lahore	1,265	220	16	4	2	1,029	64	25	39	
54 { Amritsar	521	77	3	441	16	2	14	

TABLE XV.—OCCUPATION OR MEANS OF

(2).—DETAILS FOR DISTRICTS,

Serial No.	CLASS ...	A.—PRODUCTION																	
		SUB-CLASS ...	I.—EXPLOITATION OF																
			ORDER ...	1.—PASTURE AND AGRICULTURE—concluded.										2.—FISHING					
				d.—Raising of farm stock—concluded.					e.—Raising of small animals.										
				GROUP ...	12.—HERDSMEN, SHEPHERDS, GOATHERDS, ETC.					13.—BIRDS, BEES, SILK-WORMS, ETC.					TOTAL ORDER.				
DISTRICT OR STATE.	Total workers and dependents.	ACTUAL WORKERS.				Dependents.	Total workers and dependents.	ACTUAL WORKERS.				Dependents.	Total workers and dependents.	ACTUAL WORKERS.				Dependents.	
		Total.		Partially agricul-turist.				Total.		Partially agricul-turist.				Total.		Partially agricul-turist.			
		Males.	Females.	Males.	Females.		Males.	Females.	Males.	Females.		Males.	Females.	Males.	Females.	Males.	Females.		
	1	74	75	76	77	78	79	80	81	82	83	84	85	86	87	88	89	90	91
	PUNJAB ...	358,898	237,646	8,372	6,403	66	112,880	22	9	13	12,299	4,944	196	322	3	7,159
	BRITISH TERRITORY	301,526	200,632	5,228	5,877	58	95,666	19	6	13	8,456	3,438	149	243	2	4,869
	DELHI DIVISION	77,425	60,193	1,550	773	18	15,682	1,664	798	63	18	...	803
1	Hissar ...	14,702	10,948	345	424	4	3,409	59	26	3	30
2	Rohtak ...	8,755	7,701	35	32	...	1,019	69	38	...	6	...	31
3	Gurgaon ...	11,483	10,036	206	79	3	1,241	148	75	...	11	...	73
4	Delhi ...	3,564	2,580	87	17	...	897	219	88	131
5	Karnal ...	21,104	15,631	526	65	1	4,947	517	237	36	244
6	Ambala ...	17,464	13,140	247	156	...	4,077	645	333	24	1	...	288
7	Simla ...	353	157	104	...	10	92	7	1	6
	JULLUNDUR DIVISION	40,415	28,879	1,590	1,144	31	9,546	2,115	947	70	45	2	1,198
8	Kangra ...	11,752	9,138	1,389	665	25	1,215	1,255	501	66	38	2	688
9	Hoshiarpur ...	7,984	7,041	236	141	5	707	191	64	...	2	...	127
10	Jullundur ...	3,972	2,132	14	68	...	1,826	153	63	1	1	...	89
11	Ludhiana ...	4,680	2,604	178	91	...	1,898	94	43	...	3	...	51
12	Ferozepore ...	12,027	7,964	163	179	1	3,900	422	176	3	1	...	243
	LAHORE DIVISION	44,202	31,584	188	1,153	...	12,430	9	4	5	1,457	603	5	33	...	849
13	Lahore ...	9,164	6,381	20	546	...	2,783	6	2	4	308	150	4	20	...	154
14	Amritsar ...	12,165	9,057	75	70	...	3,033	214	63	...	1	...	151
15	Gurdaspur ...	5,891	3,818	38	88	...	2,035	3	2	1	691	293	...	2	...	398
16	Sialkot ...	6,457	4,594	10	123	...	1,853	168	70	...	10	...	98
17	Gujranwala ...	10,525	7,734	45	326	...	2,746	76	27	1	48
	RAWALPINDI DIVISION	43,417	29,412	554	1,273	5	13,451	358	154	4	4	...	200
18	Gujrat ...	1,788	1,436	2	21	...	350	72	22	50
19	Shahpur ...	8,418	5,976	22	564	...	2,420	7	7
20	Jhelum ...	4,485	4,096	26	57	...	363	8	3	5
21	Rawalpindi ...	2,341	2,159	30	31	...	152	85	11	24
22	Attock ...	8,044	7,201	178	110	...	665	93	26	...	4	...	67
23	Mianwali ...	18,341	8,544	296	490	5	9,501	143	85	4	54
	MULTAN DIVISION	96,067	50,564	946	1,534	4	44,557	10	2	8	2,862	1,036	7	143	...	1,819
24	Montgomery ...	23,268	10,245	171	429	1	12,852	2	2	389	130	1	13	...	258
25	Lyallpur ...	8,511	5,048	56	132	2	3,407	34	7	...	3	...	27
26	Jhang ...	7,092	4,522	48	77	...	2,522	125	50	75
27	Multan ...	24,050	13,427	168	408	1	10,455	8	8	569	215	...	70	...	354
28	Muzaffargarh ...	14,132	7,344	67	160	...	6,721	1,068	396	2	41	...	670
29	Dera Ghazi Khan ...	19,014	9,978	436	328	...	8,600	677	238	4	16	...	435
	NATIVE STATES	57,372	37,014	3,144	526	8	17,214	3	3	3,843	1,506	47	79	1	2,290
30	Loharu ...	568	452	73	2	...	43
31	Dujana ...	454	359	3	1	...	92
32	Patandi ...	148	105	4	2	...	39
33	Kalsia ...	1,113	965	9	139	5	4	1
34	Nahan ...	1,913	1,182	71	9	...	660	11	4	7
	SIMLA HILL STATES	4,871	3,201	512	30	...	1,158	37	34	3
35	Jubbal ...	314	162	27	125	3	3
36	Bashahr ...	160	112	4	44	4	4
37	Keonthal ...	785	430	217	138
38	Baghal ...	1,458	824	40	24	...	594
39	Bilaspur ...	265	225	14	26	15	15
40	Nalagarh ...	1,322	1,177	24	5	...	121
41	Minor Hill States	567	271	186	1	...	110	15	15
42	Mandi ...	2,647	1,237	911	1	...	499	3	3
43	Suket ...	589	461	32	15	...	96
44	Kaparthala ...	1,346	657	9	33	...	680	499	271	...	3	...	228
45	Malerkotla ...	742	344	2	4	...	396
46	Faridkot ...	1,640	1,371	1	11	...	264
47	Chamba ...	874	453	197	31	8	224	7	3	4
48	Phulkian States. { Patiala	23,605	16,963	1,225	195	...	5,417	3	3	235	117	2	14	...	116
49	{ Jind	2,632	2,239	5	17	...	388	41	25	16
50	{ Nabha	90	30	60
51	Bahawalpur ...	14,230	7,025	90	175	...	7,115	2,915	1,015	45	62	1	1,855
52	Cities { Delhi ...	179	60	119	78	37	41
53	{ Lahore ...	166	62	1	103	30	11	1	18
54	{ Amritsar ...	489	334	155	41	26	15

TABLE XV.—OCCUPATION OR MEANS OF
(2).—DETAILS FOR DISTRICTS,

Serial No.	CLASS ...	A.—PRODUCTION																	
		SUB-CLASS ...	H.—EXTRACTION																
			ORDER ...	3.—MINES—concluded.					4.—QUARRIES OF HARD ROCKS.					5.—SALT,					
				GROUP ...	17.—MINES AND METALLIC MINERALS (GOLD, IRON, &C.).					18.—OTHER MINERALS (JADE, DIAMONDS, LIMESTONE, &C.).					TOTAL ORDER.				
DISTRICT OR STATE.	Total workers and dependents.	ACTUAL WORKERS.					Total workers and dependents.	ACTUAL WORKERS.					Total workers and dependents.	ACTUAL WORKERS.					
		Total.		Partially agriculturist.		Dependents.		Total.		Partially agriculturist.		Dependents.		Total.		Partially agriculturist.		Dependents.	
		Males.	Females.	Males.	Females.			Males.	Females.	Males.	Females.			Males.	Females.	Males.	Females.		
1	116	117	118	119	120	121	122	123	124	125	126	127	128	129	130	131	132	133	
	PUNJAB ...	226	60	23	3	...	143	16,119	7,728	469	230	...	7,922	16,298	6,457	793	181	1	9,048
	BRITISH TERRITORY	107	26	5	76	14,576	7,050	383	214	...	7,143	14,163	5,659	751	160	...	7,753
	DELHI DIVISION	6	6	4,545	1,983	204	135	...	2,359	4,380	2,062	46	25	...	2,272
1	Hisar	36	10	6	20	838	361	29	9	...	448
2	Rohtak ...	6	6	448	190	17	15	...	241	544	247	297
3	Gurgaon	937	389	45	7	...	503	544	288	...	16	...	256
4	Delhi	1,613	790	8	40	...	815	1,177	701	1	475
5	Karnal	989	360	127	73	...	502	747	258	16	473
6	Ambala	412	169	1	242	530	207	323
7	Simla	110	75	35
	JULLUNDUR DIVISION	20	...	4	16	1,753	648	65	4	...	1,040	303	126	9	168
8	Kangra ...	20	...	4	16	259	89	65	105
9	Hoshiarpur	305	105	...	3	...	200	6	2	4
10	Jullundur	501	200	301	7	7
11	Ludhiana	484	154	...	1	...	330	73	21	5	47
12	Ferozepore	204	100	104	217	103	4	110
	LAHORE DIVISION	3,155	1,401	1	24	...	1,753	2,381	1,051	19	4	...	1,311
13	Lahore	459	123	1	23	...	335	1,594	714	14	3	...	866
14	Amritsar	1,133	578	...	1	...	555	607	254	...	1	...	353
15	Gurdaspur	560	255	305
16	Sialkot	503	200	303
17	Gujranwala	500	245	255	180	83	5	92
	RAWALPINDI DIVISION	81	26	1	54	5,123	3,018	113	51	...	1,992	6,279	2,092	646	129	...	3,541
18	Gujrat	22	11	11
19	Shahpur	203	100	103	975	370	56	3	...	547
20	Jhelum ...	8	7	1	4,186	2,580	113	48	...	1,493	3,944	1,298	515	125	...	2,131
21	Rawalpindi ...	54	10	1	43	443	213	230
22	Attock ...	19	9	10	269	114	...	3	...	155
23	Mianwali	1,360	424	73	1	...	863
	MULTAN DIVISION	820	328	31	2	...	461
24	Montgomery	748	311	22	415
25	Lyalpur
26	Jhang
27	Multan	72	17	9	2	...	46
28	Mazaffargarh
29	Dera Ghazi Khan
	NATIVE STATES	119	34	18	3	...	67	1,543	678	86	16	...	779	2,135	798	42	21	1	1,295
30	Loharu
31	Dujana	12	5	7
32	Pataudi
33	Kalsia
34	Nahan
	SIMLA HILL STATES	60	18	2	3	...	40	12	12
35	Jubbals
36	Bashahr	12	12
37	Keonthal
38	Baghal
39	Bilaspur ...	60	18	2	3	...	40
40	Nalagarh
41	Minor Hill States
42	Mandi ...	59	16	16	27	7	7	42	29	13
43	Suket
44	Kapurthala	5	3	2
45	Malerkotla	545	228	317
46	Faridkot
47	Chamba
48	Phulkian	481	223	56	14	...	202	947	319	38	14	1	590
49	Jind	250	98	30	122	459	166	2	7	...	291
50	Nabha	248	110	...	2	...	138
51	Bahawalpur	670	276	2	392
52	Delhi	1,140	686	454
53	Lahore
54	Amritsar	4	2	3	2	1

TABLE XV.—OCCUPATION OR MEANS OF
(2).—DETAILS FOR DISTRICTS,

Serial No.	CLASS ...	SUB-CLASS ...	ORDER ...	GROUP ...	B.—PREPARATION AND SUPPLY										
					III.—INDUSTRY										
					21.—COTTON GINNING, CLEANING AND PRESSING.					22.—COTTON SPINNING, SIZING AND WEAVING.					23.—
					AND										
DISTRICT OR STATE.	Total workers and dependents.	ACTUAL WORKERS.				Dependents.	Total workers and dependents.	ACTUAL WORKERS.				Dependents.	Total workers and dependents.		
		Total.		Partially agriculturist.				Total.		Partially agriculturist.					
		Males.	Females.	Males.	Females.			Males.	Females.	Males.	Females.				
1	152	153	154	155	156	167	158	159	160	161	162	163	164		
	PUNJAB ...	89,743	29,020	4,676	2,677	75	56,047	883,156	265,181	112,943	20,911	2,080	505,032	1,449	
	BRITISH TERRITORY	81,769	26,309	4,393	2,430	69	51,067	789,616	235,221	103,056	18,750	1,703	451,339	1,320	
	DELHI DIVISION ...	10,754	3,951	283	459	4	6,520	97,710	30,844	14,655	1,796	132	52,181	106	
1	Hissar ...	1,065	403	66	46	4	596	11,144	3,020	1,791	353	37	6,333	...	
2	Rohatak ...	1,800	785	1	191	...	1,014	16,222	4,842	1,124	924	40	10,256	7	
3	Gurgaon ...	2,189	869	136	80	...	1,184	16,146	4,969	3,179	194	4	7,998	1	
4	Delhi ...	1,349	406	9	13	...	934	12,993	4,291	764	73	...	7,938	9	
5	Karnal ...	1,671	597	33	36	...	1,941	14,103	4,463	3,450	138	32	6,190	89	
6	Ambala ...	2,667	881	38	93	...	1,748	26,751	9,028	4,375	114	19	13,348	...	
7	Simla ...	13	10	3	351	231	2	118	...	
	JULLUNDUR DIVISION ...	12,151	4,402	1,189	291	35	6,560	169,659	54,345	19,832	3,708	329	95,482	538	
8	Kangra ...	620	97	290	23	9	233	14,103	3,972	2,955	982	196	7,176	45	
9	Hoshiarpur ...	3,862	1,253	729	163	26	1,980	66,140	22,166	11,104	1,707	122	32,870	259	
10	Jullundur ...	2,728	994	65	33	...	1,669	47,149	15,612	2,289	345	8	29,248	...	
11	Ludhiana ...	2,786	1,387	41	21	...	1,358	18,926	5,521	2,175	91	3	11,230	55	
12	Ferozapore ...	2,955	671	64	51	...	1,320	23,341	7,074	1,309	583	...	14,958	179	
	LAHORE DIVISION ...	22,566	7,340	1,160	1,112	18	14,066	218,770	62,488	31,979	8,999	699	124,303	292	
13	Lahore ...	8,237	2,584	373	677	16	5,280	36,032	9,841	6,413	2,402	642	19,778	23	
14	Amritsar ...	4,407	1,540	216	77	...	2,651	39,332	11,107	7,512	143	5	20,713	20	
15	Gurdaspur ...	2,235	745	77	19	...	1,413	39,614	11,404	4,107	404	5	24,103	164	
16	Sialkot ...	3,596	1,146	131	176	1	2,319	62,918	18,493	9,117	4,213	36	35,308	85	
17	Gujranwala ...	4,091	1,325	363	163	1	2,403	40,874	11,643	4,830	1,837	11	24,401	...	
	RAWALPINDI DIVISION ...	12,403	4,162	274	242	6	7,967	148,257	42,185	18,366	1,818	113	87,706	176	
18	Gujrat ...	2,105	670	32	37	2	1,403	38,638	10,580	1,760	518	20	26,298	62	
19	Shahpur ...	4,840	1,548	154	90	1	3,138	32,292	8,793	6,336	479	24	17,133	15	
20	Jhelum ...	1,751	680	24	34	1	1,047	23,213	6,821	3,302	214	27	13,090	...	
21	Rawalpindi ...	1,094	417	26	20	1	651	12,841	3,463	1,575	172	4	7,797	...	
22	Attock ...	1,559	538	26	37	1	995	27,079	7,957	3,949	207	34	15,173	...	
23	Mianwali ...	1,054	309	12	24	...	733	14,194	4,565	1,444	228	4	8,185	99	
	MULTAN DIVISION ...	23,895	6,454	1,487	326	6	15,954	155,220	45,359	18,194	2,429	430	91,667	208	
24	Montgomery ...	3,353	1,022	50	54	...	2,281	21,466	6,631	2,286	341	6	12,549	...	
25	Lyallpur ...	4,234	1,205	733	131	...	2,296	27,308	8,123	1,616	884	5	17,569	5	
26	Jhang ...	4,250	1,259	66	40	...	2,925	31,655	9,322	3,804	203	6	18,529	14	
27	Multan ...	6,836	1,335	377	44	5	5,124	38,553	11,801	5,939	563	381	20,813	140	
28	Muzaffargarh ...	3,658	1,121	169	32	...	2,368	20,849	5,940	2,380	300	22	12,529	49	
29	Dera Ghazi Khan ...	1,564	512	92	25	1	960	15,389	3,542	2,169	138	10	9,678	...	
	NATIVE STATES ...	7,974	2,711	283	247	6	4,980	93,540	29,960	9,887	2,161	377	53,693	129	
30	Lohara ...	10	6	4	176	47	84	45	...	
31	Dujana ...	119	36	2	2	...	81	668	220	21	427	...	
32	Pataudi ...	60	25	...	1	...	35	775	277	118	...	1	380	...	
33	Kalsia ...	186	31	7	148	2,671	860	572	1,239	...	
34	Naban ...	36	10	...	1	...	26	571	233	101	10	...	237	...	
	SIMLA HILL STATES ...	138	55	6	3	...	77	3,883	1,175	720	116	1	1,988	...	
35	Jubbals	1	1	
36	Bashahr	51	33	18	...	
37	Keonthal	39	12	6	2	...	21	...	
38	Baghal	105	16	48	41	...	
39	Bilaspur ...	45	15	3	1	...	27	2,305	704	246	84	...	1,355	...	
40	Nalagarh ...	91	39	2	2	...	50	1,210	374	363	30	...	473	...	
41	Minor Hill States ...	2	1	1	172	35	57	...	1	80	...	
42	Mandi ...	64	25	17	22	1,259	453	323	12	3	483	...	
43	Suket	297	111	46	9	...	140	26	
44	Kapurthala ...	1,024	322	27	34	...	675	10,014	3,026	911	195	16	6,077	...	
45	Malerkotla ...	97	35	1	3	...	61	1,743	604	227	4	...	912	...	
46	Faridkot ...	117	40	5	72	2,153	741	78	25	...	1,334	9	
47	Chamba ...	14	11	1	1	...	2	550	137	233	25	1	180	...	
48	Phulkian ...	3,102	1,221	168	122	6	1,713	35,707	11,492	4,708	1,188	349	19,507	42	
49	Patiala ...	645	229	7	51	...	409	5,826	1,812	417	82	4	3,597	25	
50	Jind ...	287	64	2	1	...	221	6,427	1,841	318	68	2	4,258	...	
51	Nabha ...	2,075	601	40	28	...	1,434	20,620	6,931	1,010	427	...	12,879	27	
52	Bahawalpur	
53	Cities { Delhi ...	382	69	7	306	3,694	1,043	345	2,306	2	
54	{ Lahore ...	181	96	2	3	...	83	2,134	516	127	7	...	1,491	8	
	{ Amritsar ...	413	242	5	166	2,200	563	696	941	20	

LIVELIHOOD. PART A.—GENERAL TABLE.

STATES AND CITIES—continued.

OF MATERIAL SUBSTANCES—continued.

—continued.

—continued.

JUTE SPINNING, PRESSING WEAVING.					24.—ROPE, TWINE AND STRING.					25.—OTHER FIBRES (COCOANUT, ALOEE, FLAX, HEMP, STRAW, &C.).					26.—WOOL CARDERS AND SPINNERS, WEAVERS OF WOOLLEN BLANKETS, CARPETS, &C.					Serial No.					
ACTUAL WORKERS.		Partially agricultural.	Dependents.	Total workers and dependents.	ACTUAL WORKERS.		Partially agricultural.	Dependents.	Total workers and dependents.	ACTUAL WORKERS.		Partially agricultural.	Dependents.	Total workers and dependents.	ACTUAL WORKERS.		Partially agricultural.	Dependents.							
Total.	Females.				Total.	Females.				Total.	Females.				Total.	Females.									
Males.	Females.				Males.	Females.				Males.	Females.				Males.	Females.									
165	166	167	168	169	170	171	172	173	174	175	176	177	178	179	180	181	182	183	184	185	186	187			
473	137	30	3	839	8,349	2,607	1,073	112	41	4,669	32,223	11,463	4,847	1,169	71	15,913	17,023	5,479	3,107	222	42	8,437			
445	121	26	3	754	4,902	1,363	857	67	41	2,682	30,907	10,971	4,748	1,117	69	15,188	15,632	4,993	2,866	177	40	7,773			
69	1	1	...	36	445	193	48	204	3,062	884	834	78	...	1,344	2,374	348	625	2	4	1,401			
...	60	25	16	15	42	2	4	36	1		
3	1	3	4	2	2	95	32	20	13	...	43	50	...	9	41	2		
1	103	53	2	48	165	45	72	5	...	49	153	17	42	1	...	94	3		
2	7	156	80	11	65	522	143	111	268	103	43	4	...	1	56	4		
63	...	1	...	26	51	18	13	20	1,049	252	226	7	...	571	1,827	255	474	1,098	5		
...	71	14	6	51	1,173	395	401	53	...	377	241	24	105	1	3	112	6		
...	15	15	7		
135	43	8	2	360	367	122	57	...	1	188	9,176	3,593	1,213	363	11	4,370	3,237	1,147	730	123	31	1,360			
15	7	4	1	23	21	12	6	...	1	3	243	60	116	12	4	67	1,881	519	560	121	31	802	8		
42	24	...	1	193	180	13	40	127	4,368	1,603	565	269	7	2,200	116	32	2	82	9		
...	27	3	10	14	975	475	95	15	...	405	111	51	24	2	...	36	10		
15	12	28	123	81	1	41	826	325	207	12	...	294	812	374	72	366	11		
63	...	4	...	116	16	13	3	2,764	1,130	230	55	...	1,404	317	171	72	74	12		
133	23	5	...	136	2,402	531	571	49	...	1,300	5,176	1,978	1,168	437	37	2,030	6,929	2,687	801	42	...	3,441			
3	4	2	...	16	853	224	305	35	...	324	2,724	1,035	424	367	34	1,265	783	199	49	1	...	535	13		
8	12	258	95	...	1	...	163	1,444	538	490	56	3	416	3,548	1,280	621	4	...	1,647	14		
69	19	76	1,147	149	266	8	...	732	338	132	110	4	...	96	1,341	808	3	22	...	532	15		
53	...	3	...	32	53	14	...	1	...	39	304	122	98	8	...	84	1,157	400	49	15	...	708	16		
...	91	49	...	4	...	42	366	151	46	2	...	169	100	2	79	19	17		
50	13	113	358	123	6	2	...	229	1,647	549	141	6	...	957	2,729	621	696	9	5	1,412			
8	1	53	12	5	7	91	25	20	46	1,229	328	21	4	...	880	18		
10	5	27	7	20	695	240	60	5	...	395	98	1	25	72	19		
...	6	2	4	135	51	6	78	1,041	189	505	2	2	347	20		
...	9	7	2	17	4	3	10	28	16	12	21		
...	17	7	10	11	5	6	321	85	142	3	3	...	94	22	
32	12	55	287	95	6	2	...	186	698	224	52	1	...	422	12	2	3	7	23		
58	41	12	1	109	1,330	394	175	16	40	761	11,846	3,967	1,392	233	21	6,487	363	190	14	1	...	159			
...	20	12	8	1,751	634	2	31	...	1,115	7	3	24		
5	...	2	3	3	366	67	5	3	...	294	25		
7	7	19	8	11	1,588	640	99	24	...	849	26		
37	31	7	1	72	161	11	87	...	40	63	1,269	440	217	59	20	612	342	184	2	1	...	156	27		
9	10	3	...	30	1,014	342	59	5	...	613	4,469	1,377	773	82	...	2,319	28		
...	113	21	29	11	...	63	2,403	809	296	34	1	1,298	14	2	12	29		
28	16	4	...	85	3,447	1,244	216	45	...	1,987	1,316	492	99	52	2	725	1,391	486	241	45	2	664			
...	37	17	12	8	4	2	2	30	
...	2	2	8	1	6	1	31	
...	27	13	9	1	55	16	7	32	33	
...	13	...	13	103	31	24	3	1	...	48	53	29	1	2	23	34	
...	14	7	...	5	7	160	36	103	27		
...	2	13	6	1	35	
...	110	7	100	36	
...	17	14	37	
...	1	1	6	2	38	
...	11	6	...	5	...	5	39	
...	14	7	2	40	
...	63	9	38	16	42
8	8	10	43	
...	7	3	4	496	167	43	21	...	236	1	1	44	
...	74	39	...	3	...	35	3	2	1	45
3	...	2	...	6	33	15	...	2	...	18	46	
...	2	1	1	2	1	1	275	93	37	35	2	...	145	47	
9	5	2	...	28	733	404	21	12	...	308	744	288	48	8	408	48	
8	17	143	65	21	13	...	57	17	8	9	49	
...	146	74	72	7	1	...	1	5	50
...	3	24	2,507	743	169	33	...	1,595	424	154	2	4	1	268	1	15	51
...	2	156	80	11	...	65	22	17	52	
...	8	73	37	3	1	...	33	121	...	3	118	120	26	2	1	32	53	
8	12	248	88	160	859	402	46	411	3,040	1,127	463	1,450	54	

TABLE XV.—OCCUPATION OR MEANS OF

(2).—DETAILS FOR DISTRICTS,

Serial No.	CLASS ...	B.—PREPARATION AND SUPPLY																			
		SUB-CLASS ...	III.—INDUSTRY																		
			ORDER ...	6.—TEXTILES																	
				GROUP ...	27.—SILK SPINNERS AND WEAVERS.					28.—HAIR, CAMEL AND HORSE HAIR, BRISTLES WORK, BRUSH MAKERS, &C.					30.—DYEING, BLEACHING, PRINTING, &C., OF TEXTILES.						
DISTRICT OR STATE.	Total workers and dependents.	ACTUAL WORKERS.				Dependents.	Total workers and dependents.	ACTUAL WORKERS.				Dependents.	Total workers and dependents.	ACTUAL WORKERS.				Dependents.			
		Total.		Partially agriculturist.				Total.		Partially agriculturist.				Total.		Partially agriculturist.					
		Males.	Females.	Males.	Females.		Males.	Females.	Males.	Females.		Males.	Females.	Males.	Females.		Males.	Females.	Males.	Females.	
1	PUNJAB	188	189	190	191	192	193	194	195	196	197	198	199	200	201	202	203	204	205		
	BRITISH TERRITORY	13,584	5,035	1,337	56	2	7,212	593	233	21	6		339	18,786	6,503	1,573	265	24	10,710		
	DELHI DIVISION	870	27	304			539	329	120	10			199	5,144	1,626	519	63	4	2,999		
1	Hissar													211	19				192		
2	Rohtak													180	80	4	15	1	96		
3	Gurgaon	2	2											608	218	89	10		301		
4	Delhi	550	15	304			531	215	76	10			129	1,079	356	82	6		641		
5	Karnal													2,380	626	304	33	3	1,450		
6	Ambala	18	10				8	114	44				70	638	290	40	4		308		
7	Simla													48	37				11		
	JULLUNDUR DIVISION	1,761	585	113	5	2	1,063	29	22				7	2,334	866	82	50	3	1,386		
8	Kangra							15	15					388	142	50	16	3	194		
9	Hoshiarpur													641	283	9			349		
10	Jullundur	1,760	584	113	5	2	1,063	4	3				1	734	206	13	3		515		
11	Ludhiana	1	1											119	36	6	1		77		
12	Ferozepore							10	4				6	454	199	4	30		251		
	LAHORE DIVISION	5,876	2,787	120	42		2,969	30	17		5		13	7,244	2,951	170	123	10	4,120		
13	Lahore	492	225	36	7		231	21	11		5		10	734	223	100	14	10	411		
14	Amritsar	3,867	1,717	71			2,079	8	6				2	3,209	1,617	11	8		1,581		
15	Gurdaspur	211	99				112	1					1	120	37	10			73		
16	Sialkot	5	2	1			2							803	244	11	37		548		
17	Gujranwala	1,301	744	12	35		545							2,378	833	38	64		1,507		
	RAWALPINDI DIVISION	68	9	11			48	138	47	7	1		84	409	125	22			262		
18	Gujrat													140	39	2			99		
19	Shahpur	22	3	3			16	135	47	7	1		81	40	16				24		
20	Jhelum	39	5	5			29							27	9	3			15		
21	Rawalpindi	1					1	3					3	62	7	7			48		
22	Attock	6	1	3			2							92	39				53		
23	Mianwali													48	15	10			23		
	MULTAN DIVISION	4,727	1,522	776	9		2,429	34	11	4			19	2,450	498	743	2	7	1,219		
24	Montgomery	384	73	35	1		278	1	1					422	119	64			239		
25	Lyallpur	1					1	1	1					52	6	35			11		
26	Jhang	387	69	32	7		286	28	9				19	47	19				28		
27	Multan	3,922	1,369	704	1		1,849							1,621	331	420	1	7	870		
28	Muzaffargarh	22	5	5			12							166	21	99	1		48		
29	Dera Ghazi Khan	11	6				5	4		4				152	2	125			25		
	NATIVE STATES	282	105	13			164	33	16				17	1,195	434	37	22		724		
30	Loharu																				
31	Dujana													3	1				2		
32	Patandi													4	4						
33	Kalsia													49	29				20		
34	Nahan	2	1				1							8	4				4		
	SIMLA HILL STATES													8	8						
35	Jubbah																				
36	Bashahr													2	2						
37	Keonthal													6	6						
38	Baghal																				
39	Bilaspur																				
40	Nalagarh																				
41	Minor Hill States																				
42	Mandi	15		6			9														
43	Suket													3	3						
44	Kapurthala	237	90	4			143							435	162	12	2		261		
45	Malerkotla													5					5		
46	Faridkot													16	3				13		
47	Chamba													18	8	2			8		
48	Phulkian	27	13	3			11	33	18				17	312	93	20	13		199		
49	Jind													319	110	3	5		206		
50	Nabha																				
51	Bahawalpur	1	1											15	9		2		6		
52	Delhi	850	15	304			531	215	76	10			129	92	21	21			50		
53	Lahore	323	180	3	2		140	13	11		5		2	95	39	2	1		54		
54	Amritsar	2,337	1,618	10			709	8	6				2	2,637	1,378	6	3		1,253		

LIVELIHOOD. PART A.—GENERAL TABLE.

STATES AND CITIES—continued.

OF MATERIAL SUBSTANCES—continued.

—continued.

—concluded.

7.—HIDES, SKINS, AND HARD MATERIALS FROM THE ANIMAL KINGDOM.

31.—OTHER (LACE CRAPE, EMBROIDERIES, FRINGES, ETC.) AND INSUFFICIENTLY DESCRIBED TEXTILE INDUSTRIES.						TOTAL ORDER.						32.—TANNERS, CURRIERS, LEATHER DRESSERS, LEATHER DYERS, ETC.						33.—MAKERS OF LEATHER ARTICLES SUCH AS TRUNKS, WATER BAGS, ETC.						Serial No.
Total workers and dependents.		ACTUAL WORKERS.		Dependents.	Total workers and dependents.	ACTUAL WORKERS.		Dependents.	Total workers and dependents.	ACTUAL WORKERS.		Dependents.	Total workers and dependents.	ACTUAL WORKERS.		Dependents.	Total workers and dependents.	ACTUAL WORKERS.		Dependents.				
Males.	Females.	Males.	Females.			Males.	Females.			Males.	Females.			Males.	Females.			Males.	Females.		Males.	Females.	Males.	
				Total.	Partially agriculturist.			Total.	Partially agriculturist.			Total.	Partially agriculturist.			Total.	Partially agriculturist.							
206	207	208	209	210	211	212	213	214	215	216	217	218	219	220	221	222	223	224	225	226	227	228	229	
23,575	4,669	3,729	2	3	15,177	89,577	28,516	2,322	1,546	15	58,739	77,284	24,951	2,131	1,190	14	50,199	12,094	3,503	184	354	1	8,407	
22,843	4,508	3,418	2	3	14,917	78,373	24,375	2,113	1,285	15	51,885	66,483	20,962	1,937	952	14	43,584	11,725	3,363	172	331	1	8,190	
19,294	3,517	2,353	13,424	22,303	7,077	672	492	2	14,554	11,294	3,862	518	168	1	6,914	10,966	3,195	150	324	1	7,621	
19	...	1	18	3,311	1,174	65	65	...	2,072	3,298	1,169	65	64	...	2,064	13	5	108	1	...	3,285	1
188	...	163	25	5,438	1,246	131	382	1	4,061	1,192	393	23	59	...	776	4,246	853	108	323	1	3,285	2
17	3	10	4	3,385	1,135	147	17	...	2,103	1,137	361	126	17	...	650	2,246	773	21	1,452	3
18,886	3,419	2,177	13,290	4,670	1,512	69	1	...	3,089	774	139	57	1	...	578	3,870	1,359	12	2,499	4
...	1,420	405	154	9	...	861	1,251	388	150	9	...	713	154	12	142	5
184	95	2	87	3,805	1,391	106	18	1	2,308	3,368	1,198	97	18	1	2,073	437	193	9	235	6
...	274	214	60	274	214	60	7
1,215	391	396	2	1	428	44,572	13,159	1,131	570	13	30,282	44,460	13,139	1,116	569	13	30,205	111	19	15	77	
3	2	1	88	18	15	55	88	18	15	55	8
150	8	128	14	23,708	7,791	962	369	13	14,955	23,684	7,791	957	369	12	14,936	24	...	5	19	9
1,039	364	268	2	1	407	17,945	4,516	113	194	...	13,316	17,920	4,513	103	194	...	13,304	25	3	10	12	10
23	17	6	1,187	328	28	3	...	831	1,124	311	28	2	...	785	62	16	46	11
...	1,644	506	13	4	...	1,125	1,644	506	13	4	...	1,125	12
2,125	548	571	...	2	1,006	8,493	3,226	262	202	...	5,005	8,300	3,189	261	202	...	4,850	174	25	1	148	
131	76	12	...	2	43	1,242	411	7	14	...	824	1,101	398	6	14	...	697	136	11	1	124	13
1,769	464	444	861	1,490	733	11	19	...	748	1,462	719	11	19	...	732	24	11	13	14
1	1	1,529	498	3	8	...	1,028	1,516	489	3	8	...	1,024	7	3	4	15
216	5	115	96	3,034	1,114	154	156	...	1,766	3,024	1,113	154	156	...	1,757	6	6	16
8	3	5	1,198	470	87	5	...	641	1,197	470	87	5	...	640	1	1	17
190	51	93	46	1,704	473	20	14	...	1,211	1,360	389	18	8	...	953	320	81	2	6	...	237	
...	694	190	4	7	...	500	473	122	2	1	...	349	216	67	2	6	...	147	18
57	3	49	5	34	22	1	11	18	11	1	6	12	9	3	19
74	47	27	279	86	10	1	...	181	194	87	10	1	...	97	84	1	63	20
1	1	638	150	4	4	...	484	624	150	4	4	...	470	21
29	1	20	8	58	22	1	2	...	35	51	18	1	2	...	31	7	3	4	22
29	...	24	5	1	1	1	1	1	23
19	1	5	13	1,301	440	28	7	...	833	1,069	383	24	5	...	662	154	43	4	1	...	107	
...	46	7	39	10	3	7	8	1	7	24
...	737	255	2	480	694	246	2	446	7	2	5	25
10	...	5	5	68	17	...	1	...	51	1	1	67	16	...	1	51	26
...	246	58	26	162	220	52	22	146	24	5	4	15	27
6	6	62	24	...	1	...	38	2	2	48	19	29	28
3	1	2	142	79	...	5	...	63	142	79	...	5	...	63	29	29
732	161	311	260	11,204	4,141	209	261	...	6,854	10,801	3,939	197	238	...	6,615	369	140	12	23	...	217	
...	21	16	1	9	...	4	21	16	1	9	...	4	30
...	38	14	24	38	14	24	31
...	27	9	18	27	9	18	32
1	...	1	1	543	177	366	543	177	366	33
1	1	34
8	3	2	3	226	118	10	23	...	98	59	25	34	167	93	10	23	...	64	
...	3	3	3	3	35
...	14	14	14	14	36
...	37
...	38
...	42	25	17	42	25	17	39
8	3	2	3	167	93	10	23	...	64	167	93	10	23	...	64	41
1	1	42
...	43
124	24	48	51	5,321	1,612	90	101	...	3,619	5,314	1,608	90	101	...	3,616	44
13	4	9	275	109	11	155	222	90	11	121	26	11	15	45
...	172	65	...	1	...	107	172	65	...	1	...	107	46
1	1	2	1	2	1	1	47
498	116	232	150	4,044	1,835	89	116	...	2,120	3,932	1,833	88	116	...	2,011	112	2	1	109	48
6	6	224	62	...	9	...	162	214	55	...	9	...	159	10	7	349	49
79	13	27	39	240	91	1	2	...	148	220	80	1	2	...	139	20	11	9	50
...	71	33	6	32	39	17	16	32	16	16	51
18,362	3,403	1,839	13,140	2,019	645	30	1,344	408	24	16	367	1,584	607	12	965	52
119	76	4	39	420	199	...	4	...	221	397	189	...	4	...	208	18	8	10	53
1,395	463	84	848	738	412	9	317	712	398	9	305	22	11	11	54

TABLE XV.—OCCUPATION OR MEANS OF
(2).—DETAILS FOR DISTRICTS,

Serial No.	CLASS ...	B.—PREPARATION AND SUPPLY																	
		SUB-CLASS ...	III.—INDUSTRY															8.—	
			ORDER ...	7.—HIDES, SKINS, AND HARD MATERIALS FROM THE ANIMAL KINGDOM—concluded.												TOTAL ORDER.			
				GROUP ...	34.—FURRIERS.					35.—BONE, IVORY, HORN, SHELL, &C., WORKERS.					TOTAL ORDER.				
DISTRICT OR STATE.	Total workers and dependents.	ACTUAL WORKERS.				Dependents.	Total workers and dependents.	ACTUAL WORKERS.				Dependents.	Total workers and dependents.	ACTUAL WORKERS.				Dependents.	
		Total.		Partially agriculturist.				Total.		Partially agriculturist.				Total.		Partially agriculturist.			
		Males.	Females.	Males.	Females.			Males.	Females.	Males.	Females.			Males.	Females.	Males.	Females.		
1	230	231	232	233	234	235	236	237	238	239	240	241	242	243	244	245	246	247	
	PUNJAB ...	8	7	1	191	55	4	2	...	132	484,749	168,304	10,590	19,389	706	305,855
	BRITISH TERRITORY	8	7	1	157	43	4	2	...	110	425,701	146,990	9,434	16,838	680	269,277
	DELHI DIVISION	43	20	4	19	65,564	24,970	1,199	2,818	101	39,395
1	Hissar	7,266	3,110	74	630	1	4,082
2	Rohatak	9,828	3,319	31	712	4	6,478
3	Gurgaon	2	1	1	9,048	3,185	85	347	6	5,778
4	Delhi	26	14	12	9,187	3,797	238	167	...	5,152
5	Karnal	15	5	4	6	14,891	5,236	560	618	84	9,095
6	Ambala	14,469	5,737	186	327	6	8,546
7	Simla	875	586	25	17	...	264
	JULLUNDUR DIVISION	1	1	...	1	82,746	30,239	3,108	4,041	165	49,399
8	Kangra	14,515	5,384	1,871	1,525	140	7,260
9	Hoshiarpur	20,685	6,990	734	969	23	12,941
10	Jullundur	18,818	6,817	169	479	...	11,832
11	Ludhiana	1	1	...	1	11,945	4,672	169	337	1	7,104
12	Ferozepore	16,803	6,376	165	731	1	10,262
	LAHORE DIVISION	6	6	13	6	7	116,854	38,436	962	55,74	23	77,456
13	Lahore	5	2	3	24,833	8,983	268	1,557	7	15,582
14	Amritsar	4	3	1	22,777	7,740	204	865	1	14,833
15	Gurdaspur ...	6	6	17,906	6,073	190	651	4	11,643
16	Sialkot	4	1	3	28,654	8,348	145	1,266	5	20,161
17	Gujranwala	22,684	7,292	155	1,235	6	15,237
	RAWALPINDI DIVISION	24	3	21	70,368	24,304	1,202	2,506	4	44,862
18	Gujrat	5	1	4	17,395	6,435	98	632	2	10,862
19	Shahpur	4	2	2	14,339	4,694	179	692	...	9,466
20	Jhelum	1	1	13,957	4,515	207	354	...	9,235
21	Rawalpindi	14	14	8,863	3,485	93	295	...	5,285
22	Attock	9,992	3,137	544	258	2	6,311
23	Mianwali	5,822	2,038	81	275	...	3,703
	MULTAN DIVISION	2	1	76	13	...	1	...	63	90,169	29,041	2,963	1,949	387	58,165
24	Montgomery	28	3	25	14,268	4,730	504	193	326	9,034
25	Lyallpur	36	7	29	14,962	5,207	66	446	...	9,689
26	Jhang	16,264	5,195	147	299	...	10,922
27	Multan	22,830	7,544	620	347	57	14,666
28	Muzaffargarh ...	2	1	9	11,238	3,570	336	386	2	7,332
29	Dera Ghazi Khan	10,607	2,795	1,290	278	2	6,522
	NATIVE STATES	34	12	22	59,048	21,314	1,156	2,501	26	36,578
30	Loharu	67	26	13	...	2	28
31	Dujana	358	156	1	201
32	Pataudi	318	94	2	222
33	Kalsia	801	258	...	30	...	543
34	Nahan	1,610	804	52	49	6	754
	SIMLA HILL STATES	2,574	1,090	123	76	...	1,361
35	Jubbals	349	204	8	8	...	137
36	Bashahr	114	74	40
37	Keonthal	99	63	9	27
38	Baghal	53	7	21	25
39	Bilaspur	750	222	49	3	...	479
40	Nalagarh	777	336	6	48	...	435
41	Minor Hill States	432	184	30	17	...	218
42	Mandi	1,149	463	279	7	1	407
43	Suket	121	50	8	4	...	63
44	Kapurthala	6,134	1,946	55	204	...	4,139
45	Malerkotla	27	8	19	1,243	404	3	14	...	836
46	Faridkot	1,331	470	20	81	...	841
47	Chamba	502	209	68	26	3	227
48	Phulkian { Patiala	21,515	8,237	302	1,178	7	12,976
49	States. { Jind	3,617	1,244	14	348	...	2,359
50	{ Nabha	5,388	1,668	16	150	...	3,705
51	Babawalpur	12,319	4,195	202	334	7	7,922
52	Delhi	26	14	12	3,782	1,994	173	1,615
53	Lahore...	5	2	3	5,679	2,442	28	109	...	3,209
54	Amritsar	4	3	1	4,336	1,925	12	3	...	2,399

TABLE XV.—OCCUPATION OR MEANS OF
(2).—DETAILS FOR DISTRICTS,

Serial No.	CLASS ...	B.—PREPARATION AND SUPPLY																
		SUB-CLASS ...	III.—INDUSTRY															
			ORDER ...	9.—METALS														
				GROUP ...	38.—FORGING AND ROLLING OF IRON AND OTHER METALS.					39.—PLOUGH AND AGRICULTURAL IMPLEMENT MAKERS.					40.—MAKERS OF ARMS, GUNS, ETC.			
DISTRICT OR STATE.	Total workers and dependents.	ACTUAL WORKERS.				Dependents.	Total workers and dependents.	ACTUAL WORKERS.				Dependents.	Total workers and dependents.	ACTUAL WORKERS.				Dependents.
		Total.		Partially agriculturist.				Total.		Partially agriculturist.				Total.		Partially agriculturist.		
		Males.	Females.	Males.	Females.			Males.	Females.	Males.	Females.			Males.	Females.	Males.	Females.	
1	266	267	268	269	270	271	272	273	274	275	276	277	278	279	280	281	282	283
	PUNJAB ...	937	246	30	5	661	20,390	7,548	146	1,082	13	12,096	115	44	...	10	...	71
	BRITISH TERRITORY ...	845	203	30	3	612	10,938	4,139	25	503	...	6,774	72	25	47
	DELHI DIVISION ...	29	10	19	4,405	1,802	4	276	...	2,599
1	Hissar	1,077	627	4	52	...	446
2	Rohtak	71	54	...	2	...	17
3	Gurgaon	32	10	...	2	...	22
4	Delhi ...	29	10	19	3,047	986	...	205	...	2,061
5	Karnal	178	125	...	15	...	53
6	Ambala
7	Simla
	JULLUNDUR DIVISION	2,234	758	7	88	...	1,469	18	6	12
8	Kangra	489	121	...	19	...	368	4	2	2
9	Hoshiarpur
10	Jullundur	1,897	623	3	69	...	1,071
11	Ludhiana	48	14	4	30	1	1
12	Ferozepore	13	4	9
	LAHORE DIVISION ...	816	193	30	3	598	1,164	573	...	56	...	591	20	8	12
13	Lahore ...	8	4	4	1	1	1	1
14	Amritsar	6	3	3
15	Gurdaspur ...	808	189	30	3	589	1,114	563	...	56	...	551
16	Sialkot	49	9	40	2	1	1
17	Gujranwala	11	3	8
	RAWALPINDI DIVISION	869	281	9	26	...	579	16	3	13
18	Gujrat	3	3
19	Shahpur
20	Jhelum
21	Rawalpindi	90	33	...	8	...	57	13	3	10
22	Attock	702	233	9	14	...	460
23	Mianwali	77	15	...	4	...	62
	MULTAN DIVISION	2,266	725	5	57	...	1,536	18	8	10
24	Montgomery	4	3	1
25	Lyallpur	443	161	...	23	...	282
26	Jhang	5	4
27	Multan	1,784	546	4	34	...	1,234	1
28	Muzaffargarh	21	8	13
29	Dera Ghazi Khan	14	7	7	13	4	9
	NATIVE STATES ...	92	43	...	2	49	9,452	3,409	121	579	13	5,922	43	19	...	10	...	24
30	Loharu
31	Dujana
32	Pataudi
33	Kalsia
34	Nahan ...	61	20	...	2	41	7	1	6
	SIMLA HILL STATES	10	5	6
35	Jubbals
36	Bashahr
37	Keonthal
38	Baghal	4	4
39	Bilaspur	4	4
40	Nalagarh	2	1	1
41	Minor Hill States
42	Mandi ...	31	23	8
43	Suket
44	Kapurthala
45	Malerkotla	65	31	34
46	Faridkot
47	Chamba
48	Phulkian (Patiala	9,385	3,278	121	579	13	5,886
49	Jind	2	2
50	Nabha
51	Bahawalpur	26	13	...	10	...	13
52	Delhi ...	8	8
53	Lahore	1	1	1	1
54	Amritsar	4	1	3

TABLE XV.—OCCUPATION OR MEANS OF
(2).—DETAILS FOR DISTRICTS,

Serial No.	CLASS ...	B.—PREPARATION AND SUPPLY																	
		SUB-CLASS ...	III.—INDUSTRY																
			ORDER ...	10.—															
				GROUP ...	TOTAL ORDER.					45.—MAKERS OF GLASS AND CRYSTAL WARE.					46.—MAKERS OF PORCELAIN AND CROCKERY.				
DISTRICT OR STATE.	Total workers and dependents.	ACTUAL WORKERS.				Dependents.	Total workers and dependents.	ACTUAL WORKERS.				Dependents.	Total workers and dependents.	ACTUAL WORKERS.				Dependents.	
		Total.		Partially agriculturist.				Total.		Partially agriculturist.				Total.		Partially agriculturist.			
		Males.	Females.	Males.	Females.			Males.	Females.	Males.	Females.			Males.	Females.	Males.	Females.		
1	PUNJAB	308	309	310	311	312	313	314	315	316	317	318	319	320	321	322	323	324	325
	BRITISH TERRITORY	304,151	103,300	10,125	7,444	420	190,726	3,002	953	379	52	6	1,670	315	190	125
	DELHI DIVISION	56,809	21,177	3,559	862	49	32,073	1,847	621	221	42	3	1,005	2	2
1	Hissar	10,357	4,302	570	332	38	5,425	373	155	58	20	3	160
2	Rohtak	8,675	2,808	268	168	...	5,599	386	127	44	10	...	215
3	Gurgaon	9,914	3,408	831	193	2	5,675	315	117	28	12	...	170
4	Delhi	8,482	3,291	352	53	1	4,839	245	82	25	...	138
5	Karnal	12,521	4,811	860	94	5	6,850	444	102	66	...	276
6	Ambala	6,741	2,421	678	22	3	3,642	84	38	46
7	Simla	119	76	43	2	2
	JULLUNDUR DIVISION	42,556	14,734	1,947	1,002	94	25,875	295	115	31	6	...	149	1	1
8	Kangra	4,223	1,479	460	587	86	2,284	75	42	4	3	...	29
9	Hoshiarpur	5,737	1,897	548	104	2	3,292	163	56	21	3	...	86
10	Jullundur	10,612	3,790	239	53	...	6,583	56	16	6	...	34
11	Ludhiana	6,336	2,080	289	11	1	3,967	1	1	1	1
12	Ferozepore	15,648	5,488	411	247	5	9,749
	LAHORE DIVISION	79,314	27,393	1,506	3,120	13	50,415	482	139	70	1	...	273	284	184	100
13	Lahore	19,670	7,533	157	1,154	9	11,980	53	18	35	12	9	3
14	Amritsar	13,207	4,582	406	132	...	8,219	60	21	39	204	140	64
15	Gurdaspur	8,983	3,005	219	77	1	5,759	32	20	1	1	...	11	68	35	33
16	Sialkot	18,488	5,956	420	719	2	12,112	315	72	67	176
17	Gujranwala	18,966	6,317	304	1,088	1	12,345	22	8	2	12
	RAWALPINDI DIVISION	48,252	15,292	1,575	965	7	31,385	289	59	52	2	3	178	28	5	23
18	Gujrat	13,576	3,583	189	241	1	9,804	63	15	3	2	...	45
19	Shahpur	12,269	4,105	377	325	1	7,787	1	1
20	Jhelum	6,737	2,230	265	117	1	4,242	59	10	4	45
21	Rawalpindi	5,410	2,023	306	121	4	3,081	122	34	38	...	3	50	28	5	23
22	Attock	5,587	1,678	232	77	...	3,677	44	...	7	37
23	Mianwali	4,673	1,673	206	84	...	2,794
	MULTAN DIVISION	77,220	24,704	1,538	1,495	257	50,978	89	19	5	1	...	65
24	Montgomery	17,688	5,560	438	439	206	11,690	4
25	Lyallpur	10,464	3,610	299	303	1	6,555	19	10	5	25
26	Jhang	13,664	4,200	56	162	...	9,408	25
27	Multan	19,231	6,208	459	239	49	12,564	16	2	14
28	Muzaffargarh	10,141	3,139	68	233	1	6,934	29	7	...	1	...	22
29	Dera Ghazi Khan	6,032	1,987	218	119	...	3,827
	NATIVE STATES	48,553	16,957	1,986	871	126	29,610	77	30	6	3	...	41	3	2	1
30	Loharu	14	6	8
31	Dujana	560	177	378
32	Pataudi	272	85	19	168
33	Kalsia	499	160	21	318
34	Nahan	189	83	4	5	...	102	4	4
	SIMLA HILL STATES	613	289	43	62	...	281	5	5
35	Jubbal	36	14	1	21
36	Bashahr	9	7	1	1
37	Keonthal	9	5	3	1
38	Baghal	88	44	13	24	...	32
39	Bilaspur	220	104	1	18	...	115
40	Nalagarh	211	90	24	14	...	97	5	5
41	Minor Hill States	39	25	...	6	...	14
42	Mandi	494	177	145	8	11	172
43	Suket	161	71	19	23	...	71
44	Kapurthala	3,625	1,148	72	8	...	2,405
45	Malerkotla	992	314	21	3	...	657
46	Faridkot	1,515	504	33	33	...	978
47	Chamba	154	74	28	29	5	52
48	Phulkian	18,957	6,752	1,205	333	110	11,000	1	1	3	2	1
49	Jind	3,551	1,241	44	92	...	2,266	67	25	6	3	...	36
50	Nabha	3,863	1,368	125	66	...	2,370
51	Bahawalpur	13,094	4,508	202	209	...	8,384
52	Delhi	2,295	1,140	118	1,037	88	42	46
53	Lahore	975	321	6	22	...	648	36	11	25	1	1
54	Amritsar	1,691	807	34	1	...	850	49	13	36	203	139	64

LIVELIHOOD. PART A.—GENERAL TABLE.
STATES AND CITIES—continued.

OF MATERIAL SUBSTANCES—continued.

—continued.

CERAMICS.

Serial No.	ACTUAL WORKERS.						Total workers and dependents.	ACTUAL WORKERS.						Total workers and dependents.	ACTUAL WORKERS.						Total workers and dependents.	Serial No.			
	Total.	Partially agricultural.	Partially tourist.	Males.	Females.	Dependents.		Total.	Partially agricultural.	Partially tourist.	Males.	Females.	Dependents.		Total.	Partially agricultural.	Partially tourist.	Males.	Females.	Dependents.					
338	327	328	329	330	331	332	333	334	335	336	337	338	339	340	341	342	343	344	345	346	347	348	349	350	
47.—POTTERY AND EARTHEN PIPE AND BOWL MAKERS.	327	328	329	330	331	332	333	334	335	336	337	338	339	340	341	342	343	344	345	346	347	348	349	350	
48.—BRICK AND TILE MAKERS.	327	328	329	330	331	332	333	334	335	336	337	338	339	340	341	342	343	344	345	346	347	348	349	350	
49.—OTHERS (MOSAIC, TALC, MICA, ALABASTER, WORKERS), ETC.	327	328	329	330	331	332	333	334	335	336	337	338	339	340	341	342	343	344	345	346	347	348	349	350	
TOTAL ORDER.	327	328	329	330	331	332	333	334	335	336	337	338	339	340	341	342	343	344	345	346	347	348	349	350	
II.—CHEMICAL PRODUCTS PROPERLY SO CALLED AND ANALOGOUS.	327	328	329	330	331	332	333	334	335	336	337	338	339	340	341	342	343	344	345	346	347	348	349	350	
351	352	353	354	355	356	357	358	359	360	361	362	363	364	365	366	367	368	369	370	371	372	373	374	375	
59,818	17,440	1,010	1,132	286	40,783	17,918	7,245	523	382	110	150	11,708	8,912	78	179	694	17	11,288	7,716	408	24	3	30	408	
14,700	4,193	260	339	206	10,243	2,388	1,366	178	40	1	148	5,405	1,738	17	78	8	8	2,760	1,873	36	1	1	68	36	
6,386	1,838	148	129	1	4,400	4,058	1,762	146	174	4	2,151	6,711	165	10	7	7	10	3,690	25	49	25	1	50	49	
12,446	3,753	44	158	1	8,652	1,190	447	12	4	...	731	2,885	1,058	10	24	31	2	1,603	27	1,383	10	2	1,603	27	
13,493	4,042	300	163	48	9,151	5,722	2,164	159	76	1	3,389	1,003	821	24	24	31	2	1,603	27	1,383	10	2	1,603	27	
7,344	2,269	68	190	1	5,507	2,268	863	42	42	...	1,405	1,003	821	24	24	31	2	1,603	27	1,383	10	2	1,603	27	
4,341	1,343	190	93	...	2,808	1,691	644	28	26	...	1,019	1,293	432	17	33	33	1	844	29	680	28	1	844	29	
38,330	11,370	931	852	3	26,029	9,600	3,855	592	111	1	5,153	17,106	5,102	716	694	179	8	11,288	7,716	408	24	3	30	408	
10,638	2,511	156	233	1	7,971	2,875	1,057	178	38	...	1,788	5,405	1,738	17	78	8	8	2,760	1,873	36	1	1	68	36	
9,598	3,086	139	261	1	6,373	2,670	1,019	238	64	...	1,413	2,924	1,008	170	135	85	8	3,494	18	1,383	10	2	1,383	10	
3,736	1,882	246	109	1	3,668	877	335	15	8	...	527	3,339	1,008	170	135	85	8	3,494	18	1,383	10	2	1,383	10	
3,924	1,292	138	100	1	2,554	1,336	722	130	21	...	484	1,880	562	70	63	8	8	1,248	21	1,248	21	1	1,248	21	
5,330	1,609	295	74	...	3,436	2,213	69	9	8	...	144	3,754	1,101	269	166	88	17	2,383	22	2,383	22	7	2,383	22	
3,044	1,020	27	75	...	1,997	1,629	658	179	9	...	797	3,984	1,284	98	17	17	7	622	23	622	23	2	622	23	
65,130	20,709	1,271	2,738	12	43,150	13,400	6,354	165	381	1	6,881	30,541	9,274	345	1,761	179	6	20,922	11,288	408	24	3	30	408	
14,194	4,627	31	961	8	9,476	5,408	2,879	68	193	1	2,461	4,011	1,236	15	816	15	15	2,760	1,873	36	1	1	68	36	
10,778	3,412	371	112	...	6,968	2,154	1,002	35	20	...	1,117	7,992	2,455	92	431	115	...	5,442	14	49	25	1	50	49	
7,897	2,430	217	53	...	5,250	986	620	1	20	...	465	5,032	1,673	60	115	4,089	15	4,089	15	2	4,089	15	
15,972	5,103	349	644	2	10,527	2,194	781	4	75	...	1,409	7,504	2,371	104	473	5,029	15	5,029	15	2	5,029	15	
18,284	5,137	243	965	1	10,904	2,660	1,172	59	73	...	1,429	5,212	1,536	74	446	3,602	17	3,602	17	2	3,602	17	
38,513	10,596	1,738	853	93	21,153	8,747	4,022	158	143	1	4,567	30,669	9,755	1,010	1,253	156	8	19,901	11,288	408	24	3	30	408	
4,921	1,373	451	576	80	2,193	1,27	215	18	8	...	62	3,505	1,311	421	443	5,110	8	5,110	8	1	5,110	8	
4,928	1,626	509	93	1	2,791	648	1,108	14	42	...	415	8,026	2,658	258	305	5,110	8	5,110	8	1	5,110	8	
8,163	2,666	219	11	...	3,278	2,393	552	10	9	...	1,271	6,741	2,201	59	109	4,481	10	4,481	10	1	4,481	10	
5,057	1,526	388	5	1	3,233	1,277	1,277	201	6	...	704	5,550	1,603	179	127	3,796	11	3,796	11	1	3,796	11	
11,346	3,401	311	168	5	7,834	4,392	2,087	100	79	...	2,115	6,817	2,083	93	209	4,641	12	4,641	12	1	4,641	12	
48,547	18,010	2,936	757	41	27,601	6,413	2,546	402	63	6	3,465	30,669	9,755	1,010	1,253	156	8	19,901	11,288	408	24	3	30	408	
8,910	3,707	476	285	35	4,727	1,074	500	36	27	...	538	20,934	6,825	1,684	729	12,525	7	12,525	7	1	12,525	7	
7,797	2,432	201	145	...	5,164	492	249	28	13	...	220	2,421	1,031	76	42	1,314	7	1,314	7	1	1,314	7	
9,498	3,252	797	172	2	5,448	101	39	6	9	...	56	1,894	884	199	84	15	1,818	2	1,818	2	1	1,818	2
7,351	2,954	935	48	1	4,272	686	871	169	10	...	429	3,956	1,242	334	11	1,906	3	1,906	3	1	1,906	3	
9,624	3,838	925	30	1	5,101	2,455	871	169	4	...	1,413	4,200	1,233	747	172	2,480	4	2,480	4	1	2,480	4	
5,124	1,802	512	22	3	2,810	1,533	581	166	786	5,356	1,784	293	321	2,220	5	2,220	5	1	2,220	5	
44	25	18	74	51	23	18	10	3,279	6	3,279	6	1	3,279	6	
284,496	91,363	9,565	7,098	528	183,548	64,788	27,709	2,141	1,162	12	34,938	128,225	40,492	4,404	5,317	167	167	83,324	43,432	4,404	5,317	167	167	83,324	
244,733	73,125	7,906	6,332	405	158,702	56,075	24,022	1,840	1,060	9	30,216	110,938	34,871	3,733	4,576	140	140	72,354	40,492	4,404	5,317	167	167	83,324	

TABLE XV.—OCCUPATION OR MEANS OF
(2).—DETAILS FOR DISTRICTS,

Serial No.	CLASS ...	B.—PREPARATION AND SUPPLY																		
	SUB-CLASS ...	III.—INDUSTRY																		
	ORDER ...	11.—CHEMICAL PRODUCTS																		
	GROUP ...	50.—MANUFACTURE OF MATCHES AND EXPLOSIVE MATERIALS.					51.—MANUFACTURE OF AERATED AND MINERAL WATERS.					52.—MANUFACTURE OF DYES, PAINT AND INK.								
	DISTRICT OR STATE.	Total workers and dependents.	ACTUAL WORKERS.				Dependents.	Total workers and dependents.	ACTUAL WORKERS.				Dependents.	Total workers and dependents.	ACTUAL WORKERS.				Dependents.	
	Total.		Partially agriculturalist.		Total.				Partially agriculturalist.		Total.				Partially agriculturalist.					
		Males.	Females.	Males.	Females.		Males.	Females.	Males.	Females.		Males.	Females.	Males.	Females.	Males.	Females.			
1	PUNJAB ...	350	351	352	353	354	355	356	357	358	359	360	361	362	363	364	365	366	367	
	BRITISH TERRITORY	4,273	1,352	51	58	...	2,870	336	145	1	1	...	190	644	263	83	33	...	298	
	DELHI DIVISION	188	52	6	2	...	130	112	35	77	26	4	14	8	
1	Hissar ...	16	4	12	23	5	18	3	
2	Rohtak ...	3	2	1	5	2	2	
3	Gurgaon ...	68	21	47	3	1	2	
4	Delhi ...	38	10	6	22	89	30	59	17	...	14	3	
5	Karnal ...	25	7	18	1	1	
6	Ambala ...	38	8	...	2	...	30	
7	Simla	
	JULLUNDUR DIVISION	894	293	11	8	...	590	45	13	1	1	...	31	80	39	41	
8	Kangra ...	34	5	2	1	...	27	3	3	2	
9	Hoshiarpur ...	313	103	6	4	...	204	2	
10	Jullundur ...	392	139	2	3	...	251	42	10	1	...	31	
11	Ludhiana ...	106	26	1	79	44	20	24	
12	Ferozepore ...	49	20	29	34	19	15	
	LAHORE DIVISION	1,657	482	21	32	...	1,154	50	20	30	350	131	68	30	...	151	
13	Lahore ...	198	65	2	7	...	131	64	57	...	27	...	7	
14	Amritsar ...	542	160	10	18	...	372	41	17	24	44	11	33	
15	Gurdaspur ...	223	65	158	
16	Sialkot ...	454	120	1	3	...	333	5	3	2	242	63	68	3	111	
17	Gujranwala ...	240	72	8	4	...	160	4	4	
	RAWALPINDI DIVISION	595	156	5	434	63	24	39	34	12	22	
18	Gujrat ...	379	96	5	278	
19	Shabpur ...	78	20	58	23	7	16	34	12	22	
20	Jhelum ...	94	33	61	13	11	2	
21	Rawalpindi ...	30	2	28	4	1	3	
22	Attock ...	5	2	3	23	5	18	
23	Mianwali ...	9	3	6	
	MULTAN DIVISION	448	172	1	7	...	275	13	7	6	66	32	1	2	...	33	
24	Montgomery ...	60	20	1	39	14	6	1	2	...	7	
25	Lyallpur ...	174	66	...	1	...	108	1	1	
26	Jhang ...	34	12	22	1	1	
27	Multan ...	66	18	48	13	7	6	48	25	23	
28	Muzaffargarh ...	2	2	2	2	
29	Dera Ghazi Khan ...	112	54	...	6	...	58	
	NATIVE STATES	491	197	7	4	...	287	53	46	7	88	45	...	1	...	43	
30	Loharu
31	Dujana ...	38	14	1	1	...	23	1	1	
32	Pataudi	4	
33	Kalsia ...	6	2	...	1	...	4	
34	Nahan ...	19	6	13	1	1	17	6	11	
	SIMLA HILL STATES	32	14	18	
35	Jubbah	
36	Bashahr	
37	Keonthal	
38	Baghal	
39	Bilaspur ...	9	3	6	
40	Nalagarh ...	23	11	12	
41	Minor Hill States	
42	Mandi ...	6	4	2	1	1	
43	Suket	
44	Kapurthala ...	87	31	56	
45	Malerkotla ...	4	2	2	36	24	12	
46	Faridkot ...	11	6	5	8	2	6	
47	Chamba ...	3	1	2	1	1	
48	Patiala ...	168	74	1	93	42	42	8	2	...	1	...	6	
49	Jind ...	18	5	13	8	2	6	18	11	7	
50	Nabha ...	8	3	5	
51	Bahawalpur ...	91	35	...	2	...	56	
52	Delhi	89	89	
53	Lahore ...	50	16	34	4	3	1	
54	Amritsar ...	87	12	2	73	33	15	18	32	4	28	

LIVELIHOOD. PART A.—GENERAL TABLE.

335

STATES AND CITIES—continued.

OF MATERIAL SUBSTANCES—continued.

—continued.

Serial No.	12.—FOOD INDUSTRIES.																							
	53.—MANUFACTURE AND REFINING OF VEGETABLE AND MINERAL OILS.					54.—MANUFACTURE OF PAPER, CARDBOARD AND PAPER MACHR.					55.—OTHERS (SOAP, CANDLES, LAC, COTON, PERFUMS AND MISCELLANEOUS DRUGS).													
	ACTUAL WORKERS.					ACTUAL WORKERS.					ACTUAL WORKERS.													
Total workers and dependents.	Total.		Partially agricultural-tourist.		Total workers and dependents.	Total.		Partially agricultural-tourist.		Total workers and dependents.	Total.		Partially agricultural-tourist.		Total workers and dependents.									
	Males.	Females.	Males.	Females.		Males.	Females.	Males.	Females.		Males.	Females.	Males.	Females.		Males.	Females.							
368	369	370	371	372	373	374	375	376	377	378	379	380	381	382	383	384	385	386	387	388	389	390	391	
120,650	37,747	4,289	5,221	157	78,664	445	199	...	1	...	246	1,877	786	30	8	...	1,061	289,684	68,933	73,922	2,619	851	146,829	
104,160	32,489	3,575	4,435	140	68,096	327	136	...	1	...	191	1,850	774	80	8	...	1,046	261,768	61,872	66,486	2,463	786	133,410	
20,064	6,459	1,560	727	38	12,035	544	265	4	276	54,732	13,257	14,375	322	268	27,100	
2,382	1,022	76	42	7	1,284	6,443	1,658	1,274	21	3	3,501	
1,886	537	35	98	...	1,314	6,407	1,316	1,438	50	23	2,652	
2,945	946	195	84	13	1,804	7,854	1,918	2,037	114	36	3,929	
3,371	959	214	11	...	2,198	11,393	2,928	2,648	18	5	5,817	
4,149	1,219	747	172	7	2,183	10,908	2,021	3,785	73	38	5,102	
5,318	1,776	293	319	4	3,244	12,410	3,342	3,189	48	162	5,879	
18	10	8	287	64	3	220
29,482	9,349	996	1,244	81	19,187	4	3	45,278	12,001	10,754	648	91	23,523	
3,467	1,202	419	442	71	1,846	9,356	3,420	1,194	349	51	4,821	
7,684	2,553	252	801	9	4,894	10,218	2,802	2,484	202	14	4,982	
6,188	1,995	55	105	...	4,118	10,631	2,305	2,774	38	7	5,002	
5,427	1,589	178	127	1	3,690	6,036	1,403	1,538	18	18	3,093	
6,721	2,040	289	289	...	4,589	9,808	2,071	2,814	41	11	4,923	
27,731	8,833	248	1,713	6	19,150	234	106	...	1	...	128	519	202	8	5	68,710	17,888	14,778	675	277	36,049	
3,613	1,056	13	279	...	2,544	19,780	5,526	4,564	358	22	9,690	
7,052	2,150	76	411	...	4,826	15,178	4,588	3,777	33	1	8,131	
5,537	1,608	60	115	...	3,923	11,770	3,535	2,777	123	12	5,872	
6,563	2,074	35	466	...	4,454	225	108	10,670	2,132	2,591	71	7	5,947	
4,906	1,445	64	442	...	3,397	10,312	2,107	2,478	90	6	5,727	
15,888	4,698	697	631	17	10,503	7	48,286	10,048	14,109	417	75	24,134	
4,646	1,396	71	166	...	3,179	7,956	1,482	2,020	96	22	5,288	
1,833	535	32	84	...	1,256	10,220	1,619	3,548	67	8	4,053	
2,982	893	180	135	...	1,899	7,504	1,632	2,081	72	17	3,791	
3,704	1,089	69	165	...	3,120	8,654	2,767	1,453	62	43	5,833	
3,704	1,089	267	165	...	2,348	9,387	1,969	2,753	92	15	4,654	
945	231	98	17	...	616	4,588	586	2,254	27	8	1,748	
10,985	3,640	74	170	8	7,271	82	27	43,759	8,650	12,475	401	75	22,604	
517	152	6	6	...	356	9,387	1,845	2,234	151	2	5,288	
5,267	1,688	17	77	...	3,562	7,087	1,788	1,552	69	3	3,772	
72	22	50	6,570	1,392	2,477	62	2	3,801	
655	267	5	31	...	444	7,800	2,06	152	1	...	4,233	
382	128	57	40	...	198	740	372	372	14	2	3,543	
707	269	7	3	...	425	2,446	1,258	69	39	...	1,119	
...	44	15	4	2,935
...	11	6	530
2	2	68	46	630
36	11	25	241	159	643
308	114	7	3	...	187	1,187	616	613
245	90	155	743	332	562
110	52	58	154	84	382
139	37	27	66	687	273	614
87	32	13	42	220	95	250
1,701	507	18	1,176	3,168	585	813
757	245	5	504	1,202	780	1,804
810	247	31	532	1,196	206	565
160	54	83	179	70	489
7,942	2,533	405	5,004	9,879	1,485	10,447
658	214	31	413	1,454	406	4,382
1,375	365	31	979	2,245	611	726
1,012	318	11	683	3,319	1,080	1,248
681	150	129	402	6,314	1,943	3,094
404	143	261	7,858	3,033	4,645
336	97	223	8,228	2,984	4,945

TABLE XV.—OCCUPATION OR MEANS OF
(2).—DETAILS FOR DISTRICTS,

Serial No.	CLASS ...	B.—PREPARATION AND SUPPLY																			
		SUB-CLASS ...	III.—INDUSTRY																		
			ORDER ...	12.—FOOD INDUSTRIES																	
				GROUP ...	56.—RICE POUNDERS AND HUSKERS AND FLOUR GRINDERS.						57.—BAKERS AND BISCUIT MAKERS.						58.—GRAIN PARCHERS, ETC.				
DISTRICT OR STATE.	Total workers and dependents.	ACTUAL WORKERS.					Total workers and dependents.	ACTUAL WORKERS.					Total workers and dependents.	ACTUAL WORKERS.							
		Total.		Partially agricultural.				Total.		Partially agricultural.				Total.		Partially agricultural.					
		Males.	Females.	Males.	Females.	Dependents.		Males.	Females.	Males.	Females.	Dependents.		Males.	Females.	Males.	Females.	Dependents.			
	392	393	394	395	396	397	398	399	400	401	402	403	404	405	406	407	408	409			
	PUNJAB	113,318	13,700	50,793	973	586	48,825	88,728	10,867	8,035	583	36	19,826	35,682	7,060	14,377	228	209	14,245		
	BRITISH TERRITORY	98,681	11,293	44,695	892	524	42,693	86,930	10,177	7,876	568	35	18,877	32,665	6,420	13,236	208	207	13,009		
	DELHI DIVISION	28,216	1,510	12,772	25	251	8,934	2,276	1,018	220	41	...	1,038	6,324	2,057	1,113	60	3	3,154		
1	Hissar	1,922	138	933	...	2	851	864	418	74	4	...	372	1,078	182	251	9	1	645		
2	Rohtak	2,241	115	1,314	6	23	812	11	5	6	671	231	98	15	...	342			
3	Gurgaon	2,575	49	1,756	1	23	770	61	24	35	859	301	130	13	1	428			
4	Delhi	4,587	608	2,491	...	5	1,490	347	154	2	191	825	213	121	1	...	491		
5	Karnal	5,941	180	3,326	8	35	2,435	453	161	81	32	...	211	1,409	420	344	17	...	645		
6	Ambala	5,937	422	2,951	10	161	2,564	540	256	61	5	...	223	1,468	710	167	5	1	591		
7	Simla	13	...	1	...	12	14	...	2	12		
	JULLUNDUR DIVISION	23,173	4,511	7,954	432	85	10,708	2,176	772	241	44	...	1,163	5,466	759	2,459	10	3	2,248		
8	Kangra	8,287	2,905	1,163	309	49	4,219	86	22	3	2	...	61	62	15	14	...	1	33		
9	Hoshiarpur	5,160	1,058	1,927	116	11	2,177	453	174	101	36	...	178	778	137	368	5	1	273		
10	Jullundur	3,457	96	1,910	2	8	1,451	567	138	45	1	...	384	1,213	79	785	349		
11	Ludhiana	2,520	164	1,203	3	7	1,153	332	106	34	192	853	176	295	382		
12	Ferozepore	3,749	290	1,751	2	10	1,708	738	332	58	5	...	345	2,560	352	997	5	1	1,211		
	LAHORE DIVISION	20,362	3,193	7,230	304	87	9,939	9,504	3,201	1,550	121	12	4,753	10,773	1,458	5,819	68	176	3,496		
13	Lahore	4,220	781	1,345	187	66	2,094	3,382	1,418	608	69	11	1,350	4,225	431	2,583	25	174	1,211		
14	Amritsar	3,277	550	1,018	10	1	1,709	2,940	1,007	311	3	...	1,622	3,041	439	1,428	6	...	1,174		
15	Gurdaspur	5,210	1,145	1,712	47	3	2,353	1,317	461	149	45	...	707	993	335	422	21	2	236		
16	Sialkot	4,379	422	1,781	34	12	2,176	843	206	250	4	...	387	1,090	167	551	4	...	372		
17	Gujranwala	3,276	295	1,374	26	5	1,607	1,022	109	232	...	1	681	1,424	86	835	7	...	503		
	RAWALPINDI DIVISION	14,337	1,032	7,737	69	46	5,568	13,753	3,194	3,746	186	21	6,813	7,253	1,625	2,519	58	7	3,109		
18	Gujrat	2,109	44	1,188	6	3	877	2,564	670	546	77	15	1,348	591	60	250	...	4	281		
19	Shahpur	2,415	100	1,252	8	6	1,063	5,023	566	2,255	42	2	2,182	73	15	18	40		
20	Jhelum	2,788	217	1,374	17	14	1,197	1,639	542	300	27	3	797	1,148	246	403	15	...	499		
21	Rawalpindi	2,144	479	772	22	4	893	2,863	999	222	26	1	1,662	1,493	428	440	7	...	625		
22	Attock	2,825	125	1,767	14	12	933	1,245	314	282	13	...	649	2,628	741	687	29	2	1,200		
23	Mianwali	2,056	67	1,384	2	7	605	399	83	141	1	...	175	1,320	135	721	7	1	464		
	MULTAN DIVISION	17,593	1,047	9,002	62	55	7,544	9,221	1,992	2,119	176	2	5,110	2,849	621	1,326	17	18	1,002		
24	Montgomery	2,808	278	939	37	...	1,591	4,384	934	948	102	2	2,502	489	32	347	1	...	110		
25	Lyallpur	1,431	103	597	1	1	731	1,530	388	338	33	...	804	1,225	183	613	9	1	429		
26	Jhang	3,165	111	1,809	7	3	1,245	2,052	295	623	32	...	1,134	481	193	38	7	...	250		
27	Multan	5,628	334	2,991	6	26	2,303	826	152	208	4	...	468	435	48	285	...	17	102		
28	Muzaffargarh	2,906	171	1,555	3	18	1,180	179	84	2	2	...	93	133	36	21	76		
29	Dera Ghazi Khan	1,655	50	1,111	3	7	494	250	139	2	3	...	109	86	29	22	35		
	NATIVE STATES	14,637	2,407	6,098	81	62	6,132	1,798	690	159	15	1	949	3,017	640	1,141	20	2	1,236		
30	Loharu	2	...	2		
31	Dujana	50	1	30	19	17	5	1	11		
32	Pataudi	104	1	72	31	36	12	10	1	...	14		
33	Kalsia	381	79	114	1	...	188	154	62	38	54		
34	Nahan	641	331	13	19	2	297	3	...	1	2		
	SIMLA HILL STATES	2,129	1,078	65	39	...	986	29	15	14		
35	Jubbah	44	15	4	25		
36	Bashahr	2	2		
37	Keonthal	3	3		
38	Baghal	219	140	18	20	...	61		
39	Bilaspur	1,142	591	7	11	...	544		
40	Nalagarh	658	294	27	8	...	337	6	3	3		
41	Minor Hill States	61	33	9	19	23	12	11		
42	Mandi	644	245	170	229	6	2	3	1		
43	Saket	176	80	44	1	...	52		
44	Kapurthala	1,261	41	615	2	2	605	108	52	5	51	419	55	156	208		
45	Malerkotla	366	14	229	123	53	29	1	23	179	49	38	92		
46	Faridkot	391	9	188	194	74	44	3	27	450	31	310	109		
47	Chamba	53	17	4	1	...	32	4	3	1	5	2	3		
48	Phulkian	6,230	404	3,452	16	52	2,374	967	316	67	10	...	584	1,292	288	502	17	2	492		
49	Patiala	512	20	285	1	2	207	17	10	1	6	206	64	36	1	...	106		
50	Jind	963	66	293	604	362	167	42	3	...	153	208	39	43	1	...	126		
51	Nabha	734	21	522	1	4	191	207	67	36	2	...	104	19	8	6	5		
52	Bahawalpur	178	241	35	42	164	
53	Delhi	2,398	528	1,222	643	322	144	754	269	95	6	1	...	168		
54	Labore	1,011	297	93	9	...	621	1,801	1,015	32	53		
54	Amritsar	1,071	350	67	654	2,286	800	211	1,275	301	105	9	187		

LIVELIHOOD. PART A.—GENERAL TABLE.

STATES AND CITIES—continued.

OF MATERIAL SUBSTANCES—continued.

—continued.

13.—INDUSTRIES OF DRESS AND THE TOILET.

TOTAL ORDER.						67.—HAT, CAP AND TURBAN MAKERS.						68.—TAILORS, MILLINERS, DRESS MAKERS, AND DARNERS, EMBROIDERERS ON LINEN.						Serial No.
Total workers and dependents.	ACTUAL WORKERS.				Dependents.	Total workers and dependents.	ACTUAL WORKERS.				Dependents.	Total workers and dependents.	ACTUAL WORKERS.					
	Total.		Partially agriculturist.				Total.		Partially agriculturist.				Total.		Partially agriculturist.			
	Males.	Females.	Males.	Females.			Males.	Females.	Males.	Females.			Males.	Females.	Males.	Females.		
446	447	448	449	450	451	452	453	454	455	456	457	458	459	460	461	462	463	
1,147,862	380,084	59,262	37,307	1,731	708,516	1,513	179	203	1	1	1,131	151,966	52,800	17,910	2,910	185	81,256	
994,211	327,223	50,714	32,197	1,208	616,274	1,500	174	203	1	1	1,123	133,688	46,158	16,053	2,632	169	71,477	
215,941	74,999	15,445	4,996	243	125,497	1,135	111	141	883	25,062	9,702	3,852	376	11	11,508	
26,807	9,447	1,213	1,192	41	16,147	2,508	998	261	40	2	1,249	1
36,839	12,126	1,366	1,897	45	23,327	2,843	1,292	239	155	3	1,312	2
30,775	9,157	3,975	625	44	17,643	2	2	2	3,831	936	1,442	42	1	1,453	3
38,697	12,963	2,544	328	1	23,190	930	108	107	5,650	2,069	847	22	...	2,734	4
49,233	17,590	4,782	643	88	26,861	2	1	3,573	1,333	594	43	4	1,646	5
31,691	12,635	1,492	311	24	17,564	201	34	34	6,580	3,061	459	74	1	3,060	6
1,899	1,081	53	765	77	13	10	54	7
164,285	55,547	7,617	6,843	457	101,121	86	9	18	1	...	59	29,437	10,453	2,193	979	49	16,841	
27,311	9,168	3,054	3,663	424	15,089	3,778	1,553	739	363	43	1,496	8
36,399	12,888	1,665	1,529	22	21,846	5	1	6,990	2,870	567	429	5	3,553	9
37,000	12,300	858	398	2	23,842	6	...	3	8,387	2,630	300	28	1	5,457	10
26,860	9,221	1,105	352	1	16,534	73	6	15	1	...	52	5,446	1,604	341	51	...	3,501	11
36,715	11,970	935	901	8	23,810	2	2	4,886	1,796	246	108	...	2,844	12
251,511	82,791	16,147	10,752	236	152,573	117	24	14	79	42,874	14,535	4,886	701	63	23,453	
48,399	17,438	1,859	2,764	104	29,102	10	...	2	8	10,266	4,186	544	24	5,536	13
50,429	17,466	5,077	1,138	5	27,886	19	11,904	4,593	1,169	42	...	6,142	14
46,413	14,429	1,680	1,011	44	30,304	86	23	12	6,887	1,913	680	25	34	4,294	15
55,789	17,800	5,261	3,235	9	32,728	7,077	1,766	1,752	114	2	3,559	16
50,481	15,658	2,270	2,604	74	32,553	2	1	6,740	2,077	741	235	3	3,922	17
174,793	55,537	5,952	5,440	59	113,304	48	4	13	...	1	31	22,112	7,271	2,888	475	15	11,953	
50,632	14,857	1,292	1,383	28	34,483	10	...	2	3,659	848	685	27	3	2,126	18
33,104	10,753	980	1,136	6	21,371	2,283	771	438	15	...	1,074	19
30,428	9,905	1,221	875	10	19,302	4,656	1,752	464	151	5	2,440	20
24,199	8,710	903	699	9	14,586	14	...	1	7,974	2,936	494	233	5	4,544	21
24,722	7,641	1,134	853	5	15,947	24	4	10	2,418	646	541	35	1	1,231	22
11,708	3,671	422	494	1	7,615	1,122	319	266	14	1	538	23
187,681	58,319	5,553	4,166	213	123,779	114	26	17	71	14,153	4,197	2,234	101	31	7,722	
27,562	8,277	750	578	115	18,535	1,711	392	117	7	...	1,202	24
32,826	10,300	574	844	1	21,952	96	11	17	2,875	1,186	205	18	1	1,484	25
31,228	9,737	668	436	7	20,823	1,537	409	459	7	5	669	26
49,748	15,102	2,020	1,013	77	32,626	4	1	4,771	1,138	781	22	20	2,852	27
27,417	8,872	673	762	9	17,872	1,916	800	231	24	2	685	28
18,900	6,061	868	533	4	11,971	14	14	1,343	272	441	23	3	630	29
153,651	52,861	8,548	5,110	523	92,242	13	5	8	18,278	6,642	1,857	278	16	9,779	
408	123	131	22	...	154	138	18	82	5	...	38	30
2,327	941	19	2	...	1,367	169	51	7	111	31
867	264	160	10	...	443	114	36	13	65	32
2,810	676	197	7	2	1,937	331	72	78	2	2	181	33
3,873	1,468	110	274	1	2,295	746	312	87	9	...	347	34
7,544	2,839	440	417	...	4,265	584	267	59	10	...	258	
104	39	1	5	...	64	28	11	1	5	...	16	35
135	57	12	1	...	66	67	35	8	24	36
480	207	65	2	...	208	18	15	1	237	
702	276	119	151	...	307	15	6	948	
3,032	1,033	35	118	...	1,964	124	60	12	2	...	52	39
2,007	760	57	81	...	1,190	170	61	30	3	...	79	40
1,084	467	151	59	...	466	162	79	7	76	41
5,159	1,693	1,484	66	27	1,982	977	320	330	2	1	327	42
1,236	470	247	78	38	519	8	4	132	47	39	46	43
11,737	3,645	333	320	3	7,759	1,879	538	164	19	...	1,177	44
3,988	1,329	68	26	1	2,591	588	205	23	360	45
2,991	1,093	49	77	3	1,849	521	192	6	9	...	323	46
1,682	618	321	142	20	743	310	142	25	3	...	143	47
54,408	19,061	3,992	2,171	419	31,355	5	1	7,161	2,739	640	117	13	3,782	48
12,323	4,403	130	600	3	7,790	1,003	389	39	48	...	575	49
11,721	4,016	247	223	2	7,458	1,919	742	57	28	...	1,120	50
30,577	10,222	620	675	4	19,735	1,706	572	208	26	...	926	51
16,294	5,849	1,293	11	...	9,152	920	102	107	711	3,737	1,511	573	1,653	52
15,088	6,265	218	108	...	8,605	10	...	2	8	6,562	2,712	139	32	...	3,711	53
11,334	4,601	203	9	...	6,530	19	19	5,834	2,496	133	3,205	54

TABLE XV.—OCCUPATION OR MEANS OF
(2).—DETAILS FOR DISTRICTS,

Serial No.	CLASS ...	B.—PREPARATION AND SUPPLY																			
		SUB-CLASS ...	III.—INDUSTRY																		
			ORDER ...	13.—INDUSTRIES OF DRESS																	
				GROUP ...	69.—SHOE, BOOT AND SANDAL MAKERS.						70.—OTHER INDUSTRIES PERTAINING TO DRESS, GLOVES, SOCKS, GAITERS, BELTS, BUTTONS, UMBRELLAS, CANES, &C.						71.—WASHING AND CLEANING AND DYEING.				
DISTRICT OR STATE.	Total workers and dependents.	ACTUAL WORKERS.				Dependents.	Total workers and dependents.	ACTUAL WORKERS.				Dependents.	Total workers and dependents.	ACTUAL WORKERS.				Dependents.			
	Males.	Females.	Males.	Females.	Total.		Males.	Females.	Males.	Females.	Total.		Males.	Females.	Males.	Females.	Total.		Males.	Females.	
						Partially agriculturist.						Partially agriculturist.						Partially agriculturist.			
	1	464	465	466	467	468	469	470	471	472	473	474	475	476	477	478	479	480	481		
	PUNJAB ...	540,490	173,913	19,639	17,653	938	346,938	4,966	1,820	350	36	...	2,796	177,671	58,837	8,636	4,129	287	110,198		
	BRITISH TERRITORY ...	461,865	147,877	16,094	15,042	543	297,894	4,847	1,775	336	36	...	2,736	156,504	51,590	7,424	3,666	267	97,490		
	DELHI DIVISION ...	111,945	37,790	5,842	2,240	68	68,313	1,103	396	51	656	27,223	9,538	2,534	627	119	15,151		
1	Hissar ...	14,139	4,682	349	526	3	9,128	11	2	5	4	3,305	1,343	254	160	18	1,708		
2	Rohtak ...	20,472	6,653	396	1,015	36	13,421	4,705	1,535	307	284	2	2,863		
3	Gurgaon ...	15,142	4,292	1,005	162	6	9,845	6	5	1	4,096	1,342	634	78	19	2,120		
4	Delhi ...	17,153	5,235	857	177	...	11,061	418	46	41	331	5,788	2,268	454	18	...	3,060		
5	Karnal ...	31,381	11,509	2,523	292	4	17,349	569	291	5	273	4,022	1,011	695	56	79	2,316		
6	Ambala ...	12,666	4,810	695	68	19	7,161	99	52	47	4,643	1,726	162	31	1	2,755		
7	Simla ...	992	629	15	348	664	313	28	323		
	JULLUNDUR DIVISION ...	72,947	24,037	3,225	3,777	364	45,685	604	286	40	3	...	278	20,900	6,841	915	349	26	13,144		
8	Kangra ...	17,256	5,334	2,050	2,533	356	9,872	52	12	21	19	2,002	671	172	145	17	1,158		
9	Hoshiarpur ...	14,780	4,937	449	651	5	9,394	147	44	9	94	5,188	1,776	288	92	9	3,142		
10	Jullundur ...	10,876	3,617	282	47	...	6,977	234	157	8	3	...	69	5,371	1,781	92	17	...	3,498		
11	Ludhiana ...	12,131	4,355	214	116	...	7,562	151	65	2	84	2,047	684	70	6	...	1,293		
12	Ferozepore ...	17,904	5,794	230	430	3	11,880	20	8	12	6,292	1,927	313	89	...	4,052		
	LAHORE DIVISION ...	96,068	30,315	5,364	4,390	43	60,389	2,125	781	142	24	...	1,202	43,725	14,956	997	1,514	36	27,772		
13	Lahore ...	16,718	5,536	752	1,073	35	10,430	51	48	2	1	10,302	3,647	381	572	29	6,274		
14	Amritsar ...	17,823	5,790	2,536	253	...	9,497	114	59	2	53	8,598	2,918	197	108	2	5,483		
15	Gurdaspur ...	20,345	6,149	585	437	3	13,611	139	32	2	105	7,794	2,559	102	87	4	5,133		
16	Sialkot ...	17,485	5,807	1,119	1,388	1	10,559	1,700	602	135	24	...	963	11,270	3,932	159	530	1	7,179		
17	Gujranwala ...	23,697	7,033	372	1,239	4	16,292	121	40	1	80	5,761	1,900	158	219	...	3,703		
	RAWALPINDI DIVISION ...	89,008	27,475	601	2,361	11	60,932	722	228	87	5	...	407	22,748	7,379	939	502	24	14,400		
18	Gujrat ...	28,377	8,098	179	656	4	20,600	173	58	34	83	6,342	2,033	157	159	18	4,152		
19	Shahpur ...	17,723	5,727	136	596	2	11,860	98	1	52	45	4,484	1,448	123	124	4	2,913		
20	Jhelum ...	16,153	5,101	65	345	1	10,987	111	42	69	2,938	970	145	56	...	1,823		
21	Rawalpindi ...	8,911	3,109	162	217	4	5,640	87	48	39	3,589	1,260	234	47	...	2,095		
22	Attock ...	12,361	3,841	46	333	...	8,474	235	78	1	4	...	156	3,357	1,036	209	67	2	2,112		
23	Mianwali ...	4,983	1,589	13	214	...	3,371	18	3	15	2,038	632	101	49	...	1,305		
	MULTAN DIVISION ...	91,897	28,260	1,062	2,274	57	62,575	293	84	16	4	...	193	41,908	12,876	2,009	674	62	27,023		
24	Montgomery ...	13,316	4,019	154	311	52	9,143	29	4	2	23	6,329	1,940	409	91	...	3,980		
25	Lyallpur ...	14,477	4,372	205	468	...	9,900	26	12	11	3	6,305	1,777	81	124	...	4,447		
26	Jhang ...	16,833	5,182	28	283	2	11,623	6	4	2	5,901	1,857	95	20	...	3,949		
27	Multan ...	23,932	7,138	570	453	1	16,224	111	13	98	12,469	3,581	664	273	56	7,824		
28	Muzaffargarh ...	13,307	4,204	29	442	1	9,074	1	1	7,069	2,150	413	96	6	4,506		
29	Dera Ghazi Khan ...	10,032	3,345	76	317	1	6,611	120	50	3	4	...	67	3,835	1,171	347	70	...	2,317		
	NATIVE STATES ...	78,625	26,036	3,545	2,611	395	49,044	119	45	14	60	21,167	7,247	1,212	463	20	12,708		
30	Loharu ...	167	60	32	6	...	75	66	21	16	6	...	29		
31	Dujana ...	1,426	653	1	772	234	64	11	2	...	159		
32	Pataudi ...	268	81	28	3	...	159	140	33	37	70		
33	Kalsia ...	1,572	304	86	1,182	322	115	10	197		
34	Nahan ...	2,423	800	22	208	1	1,601	9	5	4	269	160	1	9	...	108		
	SIMLA HILL STATES ...	5,114	1,801	306	276	...	3,007	867	346	74	71	...	447		
35	Jubbals ...	76	28	48		
36	Bashahrs ...	56	16	...	1	...	40	9	4	4	1		
37	Keonthals ...	382	150	60	2	...	172	63	28	4	31		
38	Baghals ...	582	233	92	117	...	257	105	37	27	34	...	41		
39	Bilaspurs ...	2,203	706	3	63	...	1,494	319	124	20	23	...	175		
40	Nalagarhs ...	1,138	412	18	49	...	706	264	108	8	5	...	148		
41	Minor Hill States ...	677	256	133	44	...	288	107	45	11	9	...	51		
42	Mandi ...	3,516	1,137	1,027	58	26	1,352	1	1	358	118	116	1	...	124		
43	Suket ...	938	361	202	78	38	375	2	2	63	24	6	33		
44	Kapurthala ...	4,100	1,258	47	87	...	2,795	13	5	1	7	2,069	625	30	18	...	1,414		
45	Malerkotla ...	2,592	814	23	9	...	1,755	1	1	285	112	15	1	...	158		
46	Faridkot ...	1,449	519	2	26	...	928	309	124	22	3	...	163		
47	Chamba ...	1,157	386	268	123	19	501	18	3	5	10	83	35	17	31		
48	Phulkian (Patiala) ...	28,015	9,201	1,301	1,170	310	17,513	58	24	8	26	4,697	1,797	550	101	17	2,550		
49	Jind ...	6,131	2,173	...	195	...	3,958	3	1	2	1,319	450	27	73	...	842		
50	Nabha ...	5,762	1,901	18	67	...	3,843	947	282	50	12	...	615		
51	Bahawalpur ...	13,995	4,585	182	305	1	9,228	14	4	10	8,939	2,941	230	166	3	5,768		
52	Delhi ...	6,948	2,136	271	4,541	347	27	23	297	2,284	971	225	1,088		
53	Lahore ...	2,764	1,111	46	15	...	1,607	48	46	1	1	3,419	1,338	22	14	...	2,059		
54	Amritsar ...	2,133	798	29	9	...	1,306	96	52	44	1,684	609	35	1,040		

LIVELIHOOD. PART A.—GENERAL TABLE.

STATES AND CITIES—continued.

OF MATERIAL SUBSTANCES—continued.

—continued.

AND THE TOILET—concluded.

14.—FURNITURE INDUSTRIES.

72.—BARBERS, HAIRDRESSERS, AND WIGMAKERS.						73.—OTHER INDUSTRIES CONNECTED WITH THE TOILET, (TATTOOERS, SHAMPOOERS, BATH HOUSES, &C.)						TOTAL ORDER.					74.—CABINET MAKERS, CARRIAGE PAINTERS, &C.					Serial No.				
Total workers and dependents.	ACTUAL WORKERS.				Dependents.	Total workers and dependents.	ACTUAL WORKERS.				Dependents.	Total workers and dependents.	ACTUAL WORKERS.				Total workers and dependents.	ACTUAL WORKERS.				Dependents.	Serial No.			
	Total.		Partially agriculturist.				Total.		Partially agriculturist.				Total.		Partially agriculturist.			Total.		Partially agriculturist.						
	Males.	Females.	Males.	Females.			Males.	Females.	Males.	Females.			Males.	Females.	Males.	Females.		Males.	Females.	Males.	Females.					
482	483	484	485	486	487	488	489	490	491	492	493	494	495	496	497	498	499	500	501	502	503	504	505			
271,061	92,446	12,520	12,578	320	166,095	195	89	4	102	8,759	2,924	299	40	2	5,536	8,724	2,916	299	40	2	5,509			
235,734	79,617	10,602	10,820	228	145,515	73	32	2	39	7,858	2,647	289	27	2	4,922	7,823	2,639	289	27	2	4,895			
49,459	17,452	3,025	1,753	45	28,982	14	10	4	2,130	907	41	1,182	2,130	907	41	1,182			
6,842	2,440	344	466	18	4,058	2	2	15	3	12	15	3	12	1		
8,816	2,643	442	443	4	5,731	3	3	12	2	
7,698	2,580	894	343	18	4,224	183	50	133	183	50	133	3	
8,758	3,237	238	111	1	5,283	1,366	556	810	1,366	556	810	4	
9,677	3,440	935	252	1	5,272	9	5	4	1,977	14	40	143	1,977	14	40	143	5	
7,502	2,986	142	138	3	4,374	142	78	64	142	78	64	6	
166	126	40	227	206	1	20	227	206	1	20	7	
40,261	13,921	1,226	1,734	18	25,114	2,117	540	10	16	...	1,567	2,117	540	10	16	1,567		
4,223	1,598	72	622	8	2,553	53	28	1	1	...	24	53	28	1	1	24	8	
9,289	3,258	372	357	3	5,659	21	8	13	21	8	13	9	
12,128	4,115	173	303	1	7,838	1,598	410	2	12	...	1,186	1,598	410	2	12	1,186	10	
7,012	2,507	463	178	1	4,042	60	17	...	1	...	43	60	17	43	11	
7,611	2,443	146	274	5	5,022	385	77	7	2	...	301	385	77	7	2	301	12	
66,567	22,165	4,742	4,123	94	39,660	35	15	2	18	1,906	656	170	4	2	1,080	1,878	648	170	4	2	1,060			
11,035	4,009	178	834	16	6,848	17	12	5	989	274	70	3	2	645	989	274	70	3	2	625	13		
11,971	4,106	1,173	737	3	6,692	377	228	151	377	228	151	14	
11,144	3,750	297	462	3	7,097	18	3	2	50	6	...	1	...	44	50	6	44	15	
18,257	5,693	2,096	1,179	5	10,468	13	421	139	91	191	421	139	91	191	16	
14,160	4,607	998	911	67	8,555	69	11	9	49	69	11	9	49	17	
40,153	13,179	1,394	2,097	8	25,580	2	1	1	1,234	355	57	2	...	822	1,227	355	57	2	815		
11,571	3,822	235	541	3	7,514	168	66	1	101	161	66	1	94	18	
8,516	2,806	231	401	...	5,479	107	37	2	68	107	37	2	68	19	
6,570	2,040	547	322	4	3,983	44	21	23	44	21	23	20	
3,623	1,357	12	202	...	2,254	1	1	350	89	4	257	350	89	4	257	21	
6,326	2,085	327	414	1	3,964	1	1	161	9	1	1	...	151	161	9	1	1	151	22	
3,547	1,119	42	217	...	2,386	404	133	49	1	...	222	404	133	49	1	222	23	
39,294	12,900	215	1,113	63	26,179	22	6	16	471	189	11	5	...	271	471	189	11	5	271		
6,157	1,917	68	169	63	4,172	20	5	15	32	7	...	1	...	25	32	7	25	24	
9,047	2,942	55	234	...	6,050	35	21	14	35	21	14	25	
6,951	2,285	86	128	...	4,580	115	49	...	3	...	66	115	49	66	26	
8,459	2,830	5	265	...	5,624	2	1	1	193	89	104	193	89	104	27	
5,124	1,717	...	200	...	3,407	57	11	46	57	11	46	28	
3,556	1,209	1	119	...	2,346	39	12	11	1	...	16	39	12	11	1	16	29	
35,327	12,829	1,918	1,758	92	20,580	122	57	2	63	901	277	10	13	...	614	901	277	10	13	614		
37	24	1	5	...	12	30
498	173	325	2	2	231
345	114	82	7	...	149	32
585	185	23	5	...	377	33
426	191	...	48	...	235	59	18	...	3	...	46	59	18	...	3	46	34
979	425	1	60	...	553	35	7	1	27	35	7	1	27	
...	2	2	2	35
...	3	2	1	36
...	17	14	3	10	4	6	10	4	637	
...	38
...	386	143	...	30	243	13	...	1	12	13	...	1	12	39
...	435	179	...	24	255	1	...	1	1	...	1	40
...	138	87	...	6	51	9	9	41
...	305	116	11	5	178	2	1	1	42
...	93	32	61	2	2	43
...	3,678	1,219	91	196	3	2,366	543	173	1	8	...	369	543	173	1	8	369	44
...	522	198	7	16	1	317	31	6	6	19	31	6	6	19	45
...	712	258	19	39	3	435	16	5	11	16	5	11	46
...	114	50	6	16	1	58	3	2	...	1	...	1	3	2	...	1	1	47
...	14,155	5,246	1,491	783	79																					

TABLE XV.—OCCUPATION OR MEANS OF
(2).—DETAILS FOR DISTRICTS,

Serial No.	CLASS ...	B.—PREPARATION AND SUPPLY																	
		SUB-CLASS ...	14.—FURNITURE INDUSTRIES —concluded.										15.—BUILDING						
			ORDER	75.—UPHOLSTERERS, TENT MAKERS, &c.					TOTAL ORDER.					76.—LIME BURNERS, CEMENT WORKERS.					
				GROUP ...	ACTUAL WORKERS.					ACTUAL WORKERS.					ACTUAL WORKERS.				
DISTRICT OR STATE.	Total workers and dependents.	Total.			Partially agriculturist.		Dependents.	Total workers and dependents.	Total.		Partially agriculturist.		Dependents.	Total workers and dependents.	Total.		Partially agriculturist.		Dependents.
		Males.	Females.	Males.	Females.	Males.			Females.	Males.	Females.	Males.			Females.	Males.	Females.	Males.	
	I	506	507	508	509	510	511	512	513	514	515	516	517	518	519	520	521	522	523
	PUNJAB ...	35	8	27	272,168	102,356	9,112	4,751	199	160,700	1,805	784	36	100	...	985
	BRITISH TERRITORY	35	8	27	233,711	87,684	7,983	4,169	181	138,044	1,532	702	35	84	...	795
	DELHI DIVISION	34,843	13,758	1,085	312	...	20,000	383	96	2	17	...	285
1	Hissar	2,471	904	73	15	...	1,494	8	3	2	3
2	Rohtak	3,092	996	20	43	...	2,076	6	6
3	Gurgaon	3,602	1,292	291	78	...	2,019	61	14	...	2	...	47
4	Delhi	10,762	4,430	167	35	...	6,165	276	60	...	14	...	216
5	Karnal	6,362	2,941	128	101	...	3,293	32	19	...	1	...	13
6	Ambala	8,072	2,956	406	38	...	4,710
7	Simla	482	239	...	2	...	243
	JULLUNDUR DIVISION	31,190	12,783	770	652	115	17,637	46	33	...	3	...	13
8	Kangra	2,223	766	243	92	112	1,214	17	6	...	3	...	11
9	Hoshiarpur	5,936	2,433	91	176	2	3,412	3	1	2
10	Jullundur	7,038	2,453	52	181	...	4,533
11	Ludhiana	6,445	2,871	61	71	1	3,513	24	24
12	Ferozepore	9,548	4,260	323	132	...	4,965	2	2
	LAHORE DIVISION	28	8	20	62,639	23,760	2,846	1,470	15	36,033	331	189	22	31	...	120
13	Lahore	27	20	20,497	8,991	291	583	1	11,215	194	106	22	29	...	66
14	Amritsar	1	1	9,892	3,901	142	102	9	5,849	54	45	9
15	Gurdaspur	8,400	3,078	226	115	...	5,096	40	21	...	2	...	19
16	Sialkot	9,324	2,898	36	473	...	6,390
17	Gujranwala	14,526	4,892	2,151	197	5	7,483	43	17	26
	RAWALPINDI DIVISION	7	7	29,654	11,944	967	696	1	16,743	585	271	11	23	...	303
18	Gujrat	7	7	3,699	1,276	10	80	...	2,413	16	4	12
19	Shahpur	7,992	3,930	368	120	...	3,694	392	219	6	23	...	167
20	Jhelum	6,851	2,375	125	303	1	4,351	103	43	60
21	Rawalpindi	3,288	1,229	37	61	...	2,022	56	2	5	48
22	Attock	2,434	828	81	64	...	1,525	9	1	8
23	Mianwali	5,390	2,306	346	68	...	2,738	9	2	7
	MULTAN DIVISION	75,385	25,439	2,315	1,039	50	47,631	187	113	...	10	...	74
24	Montgomery	13,382	4,850	602	123	...	7,930
25	Lyallpur	8,866	3,871	239	174	...	4,756
26	Jhang	9,188	3,167	206	78	...	5,815
27	Multan	28,273	8,498	510	456	36	19,265	4	4	74
28	Muzaffargarh	9,338	3,036	241	146	...	6,081	183	109	...	10
29	Dera Ghazi Khan	6,318	2,017	517	62	14	3,784
	NATIVE STATES	38,457	14,672	1,129	582	18	22,656	273	82	1	16	...	190
30	Lohara	84	39	8	7	...	37
31	Dujana	77	27	3	47
32	Pataudi	326	130	8	12	...	188
33	Kalsia	481	93	...	1	...	386	1	1
34	Nahan	706	249	1	9	...	456	65	...	1	64
	SIMLA HILL STATES	1,077	713	36	7	6	328
35	Jubbals	23	15	8
36	Bashahr	142	105	19	3	5	18
37	Keonthal	39	14	25
38	Baghal	203	78	...	2	...	123
39	Bilaspur	238	131	15	...	1	92
40	Nalagarh	432	370	...	4	...	62
41	Minor Hill States
42	Mandi	326	170	54	1	...	102
43	Suket	44	10	1	33
44	Kapurthala	1,796	495	34	7	...	1,267
45	Malerkotla	1,468	533	12	9	...	923
46	Faridkot	1,526	746	57	21	...	723
47	Chamba	366	168	52	2	...	146	1	1
48	Fhulkian	9,695	4,311	337	193	10	5,047	185	68	...	16	...	117
49	Jind	2,285	1,001	99	27	...	1,185	21	13	8
50	Nabha	820	303	...	9	...	517
51	Bahawalpur	17,380	5,684	427	277	2	11,269
52	Delhi	9,219	3,867	125	10	...	5,227	146	18	128
53	Lahore	27	7	20	9,609	4,224	29	47	...	5,356	6	6
54	Amritsar	4,810	2,331	21	...	8	2,458	36	31	5

LIVELIHOOD. PART A.—GENERAL TABLE.

STATES AND CITIES—continued.

OF MATERIAL SUBSTANCES—continued.

—continued.

INDUSTRIES.

77.—EXCAVATORS, PLINTH BUILDERS AND WELL SINKERS.						78.—STONE AND MARBLE WORKERS, MASONS AND BRICK LAYERS.						79.—OTHERS (THATCHERS, BUILDING CONTRACTORS, HOUSE PAINTERS, TILERS, PLUMBERS, LOCK SMITHS, &C.)						Serial No.
Total workers and dependents.	ACTUAL WORKERS.				Dependents.	Total workers and dependents.	ACTUAL WORKERS.				Dependents.	Total workers and dependents.	ACTUAL WORKERS.				Dependents.	
	Total.		Partially agriculturist.				Total.		Partially agriculturist.				Total.		Partially agriculturist.			
	Males.	Females.	Males.	Females.			Males.	Females.	Males.	Females.			Males.	Females.	Males.	Females.		
524	525	526	527	528	529	530	531	532	533	534	535	536	537	538	539	540	541	
6,604	2,770	32	222	...	3,802	164,031	63,978	4,871	3,025	57	95,182	99,728	34,824	4,173	1,404	142	60,731	
6,212	2,603	18	214	...	3,591	145,090	55,923	4,328	2,769	41	84,839	80,877	28,456	3,602	1,102	140	48,819	
572	342	3	62	...	227	27,062	10,636	737	182	...	15,689	6,826	2,684	343	51	...	3,799	
150	52	3	95	2,039	755	41	14	...	1,243	274	94	27	1	...	153	1
15	15	1,942	561	6	19	...	1,373	1,129	435	12	24	...	682	2
4	4	2,328	915	50	53	...	1,363	1,209	359	241	23	...	609	3
14	2	12	8,435	3,371	107	21	...	4,957	2,037	997	60	980	4
362	260	...	44	...	102	5,489	2,377	128	54	...	2,984	479	285	...	2	...	194	5
27	24	...	19	...	3	6,444	2,491	403	20	...	3,550	1,601	441	3	1,157	6
...	365	166	...	1	...	219	97	73	...	1	...	24	7
320	113	2	2	...	205	22,966	9,437	265	570	25	13,264	7,858	3,200	503	77	90	4,155	
2	2	1,866	726	97	89	23	1,043	338	32	146	...	89	160	8
39	7	32	4,470	1,697	70	166	1	2,703	1,424	725	21	10	1	375	9
194	66	...	2	...	128	6,459	2,255	29	176	...	4,175	385	132	23	3	...	230	10
18	8	2	8	5,319	2,434	32	71	1	2,853	1,084	405	27	652	11
67	30	37	4,852	2,325	37	68	...	2,490	4,627	1,903	286	64	...	2,438	12
913	283	2	31	...	628	55,496	21,125	2,540	1,244	15	31,831	5,899	2,163	282	164	...	3,454	
291	79	...	11	...	212	17,982	7,900	229	478	1	9,853	2,030	906	40	65	...	1,084	13
103	30	...	2	...	73	9,507	3,754	137	100	9	5,616	228	72	5	151	14
144	71	...	12	...	73	6,708	2,748	100	88	...	3,860	1,508	238	126	13	...	1,144	15
121	32	...	1	...	89	8,592	2,664	33	426	...	5,895	611	202	3	46	...	406	16
254	71	2	5	...	181	12,707	4,059	2,041	152	5	6,607	1,522	745	108	40	...	669	17
540	304	11	14	...	225	18,613	6,956	307	540	...	11,350	9,916	4,413	638	119	1	4,865	
39	17	...	1	...	22	3,206	1,138	9	79	...	2,059	438	117	1	320	18
360	200	11	5	...	149	3,447	1,655	81	32	...	1,711	3,793	1,856	270	60	...	1,667	19
20	18	2	6,355	2,176	114	301	...	4,065	373	138	11	2	1	224	20
32	17	15	2,902	1,124	18	61	...	1,760	298	86	14	198	21
54	38	...	7	...	16	1,678	523	54	40	...	1,101	693	266	27	17	...	400	22
35	14	...	1	...	21	1,025	340	31	27	...	654	4,321	1,950	315	40	...	2,056	23
3,867	1,561	...	105	...	2,306	20,953	7,769	479	233	1	12,705	50,378	15,996	1,886	691	49	32,546	
642	211	...	10	...	431	2,754	1,189	126	27	...	1,439	9,986	3,450	476	88	...	6,060	24
134	79	...	2	...	55	4,804	2,294	95	67	...	2,415	3,928	1,498	144	105	...	2,286	25
501	163	...	7	...	338	1,830	727	62	29	...	1,041	6,857	2,277	144	42	...	4,436	26
1,475	506	...	34	...	969	9,415	3,130	55	101	1	6,230	17,379	4,858	455	321	35	12,066	27
1,014	573	...	46	...	441	1,031	111	92	828	7,130	2,243	149	90	...	4,738	28
101	29	...	6	...	72	1,119	318	49	9	...	752	5,098	1,670	468	47	14	2,960	29
892	167	14	8	...	211	18,941	8,055	543	256	16	10,343	18,851	6,368	571	302	2	11,912	
...	25	7	...	2	...	18	59	32	8	5	...	19	30
...	33	9	1	23	44	18	2	24	31
...	57	15	2	2	...	40	269	115	6	10	...	148	32
...	480	93	...	1	...	387	33
...	618	234	...	9	...	384	23	15	34
...	1,068	704	36	7	6	328	9	9	
...	35
...	23	15	8	36
...	142	105	19	3	5	18	37
...	39	14	25	38
...	200	75	2	123	3	3	39
...	237	130	15	...	1	92	1	1	40
...	427	365	...	4	...	62	5	5	41
...	299	158	50	1	...	91	27	12	4	11	42
...	28	1	27	16	9	1	6	43
56	17	39	1,417	427	17	3	...	973	323	51	17	4	...	255	44
15	3	12	1,440	523	12	8	...	905	13	7	...	1	...	6	45
...	1,462	716	57	21	...	689	64	30	34	46
...	361	166	52	2	...	143	4	1	3	47
122	53	14	55	8,759	3,894	303	156	10	4,562	629	286	20	21	...	313	48
2	1	1	707	284	13	10	...	410	1,555	703	86	17	...	766	49
...	781	270	...	9	...	511	39	33	650	50
197	93	...	8	...	104	1,406	554	...	25	...	852	15,777	5,037	427	244	2	10,313	51
...	7,266	2,946	89	10	...	4,231	1,607	903	36	868	52
57	7	50	3,334	3,682	29	34	...	4,623	1,212	535	...	13	...	677	53
42	7	35	4,537	2,226	16	...	8	2,295	195	67	5	123	54

TABLE XV.—OCCUPATION OR MEANS OF
(2).—DETAILS FOR DISTRICTS,

Serial No.	CLASS ...	B.—PREPARATION AND SUPPLY																	
		SUB-CLASS ...	III.—INDUSTRY																
			ORDER ...	16.—CONSTRUCTION OF															
				GROUP ...	TOTAL ORDER.					80.—CART, CARRIAGE, PALKI, &C., MAKERS AND WHEELWRIGHTS.					81.—SADDLERS, HARNESS MAKERS, WHIP AND LASH MAKERS.				
DISTRICT OR STATE.	Total workers and dependents.	ACTUAL WORKERS.				Dependents.	Total workers and dependents.	ACTUAL WORKERS.				Dependents.	Total workers and dependents.	ACTUAL WORKERS.				Dependents.	
		Total.		Partially agriculturist.				Total.		Partially agriculturist.				Total.		Partially agriculturist.			
		Males.	Females.	Males.	Females.			Males.	Females.	Males.	Females.			Males.	Females.	Males.	Females.		
1	542	543	544	545	546	547	548	549	550	551	552	553	554	555	556	557	558	559	
	PUNJAB ...	3,531	1,253	20	62	...	2,258	1,684	730	...	51	...	954	1,797	515	20	7	...	1,262
	BRITISH TERRITORY	3,089	1,069	19	59	...	2,001	1,333	578	...	48	...	755	1,706	483	19	7	...	1,204
	DELHI DIVISION	759	325	4	6	...	430	287	193	...	5	...	94	472	132	4	1	...	336
1	Hissar	85	43	42	75	39	36	10	4	6
2	Rohtak	53	7	4	42	1	1	52	6	4	42
3	Gurgaon	37	9	...	3	...	28	4	2	...	2	...	2	33	7	...	1	...	26
4	Delhi	468	214	...	3	...	254	139	112	...	3	...	27	329	102	227
5	Karnal	31	23	8	27	21	6	4	2	2
6	Ambala	81	29	52	40	18	22	41	11	30
7	Simla	4	4	1	1	3	3
	JULLUNDUR DIVISION	522	188	...	36	...	334	360	142	...	32	...	238	110	43	...	2	...	67
8	Kangra	12	4	8	12	4	8
9	Hoshiarpur	175	66	...	30	...	109	123	59	...	28	...	64	37	5	32
10	Jullundur	157	56	...	3	...	101	119	43	...	1	...	76	27	12	...	2	...	15
11	Ludhiana	97	33	...	2	...	64	55	12	...	2	...	43	36	21	15
12	Ferozepore	81	29	...	1	...	52	71	24	...	1	...	47	10	5	5
	LAHORE DIVISION	794	241	10	8	...	543	133	51	...	8	...	82	661	190	10	461
13	Lahore	565	154	8	8	...	403	105	41	...	8	...	64	460	113	8	339
14	Amritsar	116	60	56	5	5	111	55	56
15	Gurdaspur	68	14	52	9	4	5	57	10	47
16	Sialkot	23	13	10	11	1	10	12	12
17	Gujranwala	24	...	2	22	3	3	21	...	2	19
	RAWALPINDI DIVISION	581	196	3	3	...	382	427	170	...	3	...	257	153	28	3	124
18	Gujrat	316	105	211	302	102	200	14	3	11
19	Shahpur	26	8	18	3	3	23	5	18
20	Jhelum	52	7	45	52	7	45
21	Rawalpindi	89	18	3	68	27	8	19	62	10	3	49
22	Attock	96	57	...	3	...	39	95	57	...	3	...	38
23	Mianwali	2	1	1	2	...	1	1
	MULTAN DIVISION	433	119	2	6	...	312	106	22	84	310	92	2	4	...	216
24	Montgomery	...	9	...	1	...	24	16	7	9	17	2	...	1	...	15
25	Lyallpur	33	44	1	3	...	46	91	44	1	3	46
26	Jhang	91	25	1	2	...	135	20	5	15	125	16	1	108
27	Multan	161	86	84	54	54	31	1	30
28	Muzaffargarh	62	39	23	16	10	6	46	29	17
29	Dera Ghazi Khan
	NATIVE STATES	442	184	1	3	...	257	351	152	...	3	...	199	91	32	1	58
30	Loharu
31	Dujana
32	Pataudi	6	2	4	6	2	4
33	Kalsia	19	19	19	19
34	Nahan
	SIMLA HILL STATES	22	22	22	22
35	Jubbals
36	Bashahr
37	Keonthal
38	Beghal
39	Bilaspur	17	17	17	17
40	Nalagarh	5	5	5	5
41	Minor Hill States
42	Mandi
43	Suket	15	8	7	15	8	7
44	Kapurthala	7	1	6	7	1	6
45	Malerkotla	8	5	1	2	5	5	3	...	1	2
46	Faridkot	13	13	1	1	12	12
47	Chamba	6	1	5	6	1	5
48	Phulkian	333	145	...	3	...	188	301	132	...	3	...	169	32	13	19
49	Jind	11	7	4	10	6	4	1
50	Nabha
51	Bahawalpur	2	2	2	2
52	Delhi	465	210	254	186	109	27	329	102	227
53	Lahore	344	69	8	267	11	4	7	333	65	8	260
54	Amritsar	105	58	49	5	5	100	51	49

LIVELIHOOD. PART A.—GENERAL TABLE.

STATES AND CITIES—continued.

OF MATERIAL SUBSTANCES—continued.

—continued.

MEANS OF TRANSPORT.						17.—PRODUCTION AND TRANSMISSION OF PHYSICAL FORCES (HEAT, LIGHT, ELECTRICITY, MOTIVE POWER, &C.).					18.—INDUSTRIES OF LUXURY AND THOSE PERTAINING TO LITERATURE AND THE ARTS AND SCIENCES.																
82.—SHIP AND BOAT BUILDERS.						83.—GAS WORKS, ELECTRIC LIGHT AND ICE FACTORIES.					TOTAL ORDER.					84.—PRINTERS, LITHOGRAPHERS, ENGRAVERS, ETC.											
Total workers and dependents.	ACTUAL WORKERS.					Total workers and dependents.	ACTUAL WORKERS.					Total workers and dependents.	ACTUAL WORKERS.					Total workers and dependents.	ACTUAL WORKERS.								
	Total.		Partially agriculturist.		Dependents.		Total.		Partially agriculturist.		Dependents.		Total.		Partially agriculturist.		Dependents.		Total.		Partially agriculturist.		Dependents.	Serial No.			
	Males.	Females.	Males.	Females.			Males.	Females.	Males.	Females.			Males.	Females.	Males.	Females.			Males.	Females.	Males.	Females.			Males.	Females.	
560	561	562	563	564	565	566	567	568	569	570	571	572	573	574	575	576	577	578	579	580	581	582	583				
50	8	...	4	...	42	1,610	604	...	64	...	916	216,581	72,338	2,777	3,130	35	141,466	4,869	1,711	...	43	...	3,158				
50	8	...	4	...	42	1,477	661	...	63	...	816	191,722	63,387	2,496	2,517	30	125,839	4,730	1,669	...	41	...	3,061				
...	1,173	585	...	56	...	588	42,124	14,753	810	531	...	26,561	397	92	305				
...	19	12	...	1	...	7	5,174	1,915	110	201	...	3,149	5	2		
...	2	2	4,011	1,361	24	196	...	2,626	...	5	5	2		
...	4	1	3	2,647	856	25	44	...	1,766	3	3		
...	1,130	561	...	53	...	569	18,053	6,199	479	12	...	11,375	227	54	173	4	4		
...	6	6	...	2	6,034	2,099	142	51	...	3,793	6	2	4	5		
...	4	2	2	5,825	2,123	30	27	...	3,672	63	8	55	6	6	
...	8	1	7	380	200	180	96	28	68	7	7	
32	3	...	2	...	29	55	18	37	34,178	11,927	251	545	5	22,000	312	134	...	1	...	178				
15	2	...	2	...	13	5	3,339	1,304	53	153	2	1,982	28	9	19	8	8	
11	1	10	8,392	2,811	90	108	1	5,491	42	7	35	9	9	
6	6	...	6	14	9,410	3,018	41	81	...	6,356	39	22	17	10	10	
...	20	12	18	5,704	2,264	34	34	1	3,406	137	63	74	11	11	
...	30	12	18	7,333	2,535	33	169	1	4,765	66	33	...	1	33	12	12	
...	170	43	...	7	...	127	55,136	17,600	727	471	1	36,809	3,692	1,305	...	37	...	2,387				
...	98	33	...	7	...	65	14,194	4,981	63	172	...	9,150	3,226	1,164	...	36	...	2,062	13	13		
...	49	8	41	13,376	4,229	73	68	...	9,074	262	102	...	1	160	14	14	
...	19	1	18	8,985	2,662	439	21	...	5,884	27	1	26	15	15	
...	3	3	9,991	2,993	104	152	...	6,894	52	3	49	16	16	
...	1	1	8,590	2,735	48	58	1	5,807	125	35	90	17	17	
1	1	71	7	64	30,860	9,119	457	538	...	21,284	220	82	...	1	...	138				
...	17	2	15	6,383	1,817	38	39	...	4,528	26	2	24	18	18	
...	5	5	6,392	2,065	79	66	...	4,248	11	4	7	19	19	
...	3	3	6,156	1,572	15	106	...	4,569	22	11	...	1	11	20	20	
...	33	5	28	4,561	1,558	21	71	...	2,982	142	59	83	21	21	
1	1	13	13	3,988	1,135	11	114	...	2,842	2	2	22	22	
...	3,380	972	293	142	...	2,115	17	4	13	23	23
17	5	...	2	...	12	8	8	29,424	9,988	251	432	24	19,185	109	56	...	2	...	53				
...	4,652	1,557	34	33	...	3,061	2	2	...	1	24	24	
...	5,876	2,321	23	20	...	3,527	16	9	7	25	25
...	4,633	1,509	10	82	...	3,114	11	8	3	26	26
...	7,345	2,360	125	99	23	4,860	80	37	43	27	27
16	4	...	2	...	12	8	8	3,894	1,278	44	128	1	2,572	28	28	
1	1	3,024	963	10	70	...	2,951	29	29	
...	133	33	...	1	...	100	24,859	8,951	281	613	5	15,627	139	42	...	2	97			
...	63	30	3	7	...	30	30	30	
...	239	70	1	169	31	31	
...	172	60	112	32	32	
...	1	1	358	121	3	1	...	234	33	33	
...	428	199	...	45	...	229	17	3	14	34	34
...	1,061	428	10	44	...	623	20	6	14	34	
...	34	23	...	7	...	11	45	35	
...	30	19	11	36	36	
...	55	20	35	17	6	11	37	37
...	172	63	...	23	...	109	38	38	
...	288	119	...	2	...	167	39	39	
...	342	121	6	6	...	215	3	3	40	40
...	140	63	2	6	...	75	41	41
...	7	3	4	354	159	19	8	4	176	42	42	
...	119	54	...	7	...	65	1	43	43
...	2,430	755	2	27	...	1,673	12	2	10	44	44
...	1,219	434	10	1	...	775	45	45	
...	726	261	...	26	...	465	7	3	4	46	46
...	16	7	9	331	152	5	12	...	174	2	2	47	47
...	104	22	...	1	...	82	9,966	3,641	177	278	1	6,148	70	24	...	1	40	48	48
...	5	1	4	1,680	573	4	77	...	1,103	10	3	...	1	7	49	49
...	1,693	569	37	22	...	1,087	50	50
...	4,020	1,445	10	58	...	2,565	51	51
...	148	30	118	15,101	5,358	341	9,402	226	53	173	52	52
...	86	33	...	7	...	53	7,808	2,919	18	69	...	4,871	2,986	1,094	...	29	1,892	53	53	
...	43	5	38	6,405	2,049	32	1	...	4,324	244	100	...	1	144	54	54

TABLE XV.—OCCUPATION OR MEANS OF
(2).—DETAILS FOR DISTRICTS,

Serial No.	CLASS ...	B.—PREPARATION AND SUPPLY																				
		SUB-CLASS ...	III.—INDUSTRY																			
			ORDER ...	18.—INDUSTRIES OF LUXURY AND THOSE PERTAINING																		
				GROUP ...	85.—NEWSPAPER AND MAGAZINE MANAGERS AND EDITORS, JOURNALISTS, ETC.					86.—BOOKBINDERS AND STITCHERS, ENVELOPE MAKERS, ETC.					87.—MAKERS OF MUSICAL INSTRUMENTS.							
DISTRICT OR STATE.	Total workers and dependents.	ACTUAL WORKERS.				Dependents.	Total workers and dependents.	ACTUAL WORKERS.				Dependents.	Total workers and dependents.	ACTUAL WORKERS.				Dependents.				
		Total.		Partially agriculturist.				Total.		Partially agriculturist.				Total.		Partially agriculturist.						
		Males.	Females.	Males.	Females.		Males.	Females.	Males.	Females.		Males.	Females.	Males.	Females.	Males.	Females.					
		584	585	586	587	588	589	590	591	592	593	594	595	596	597	598	599	600	601			
	PUNJAB ...	270	109	...	7	...	161	1,950	657	22	8	...	1,271	365	134	231			
	BRITISH TERRITORY	265	107	...	7	...	158	1,772	597	2	7	...	1,173	354	132	222			
	DELHI DIVISION	15	3	12	286	108	178	187	82	105			
1	Hissar	4	4	2			
2	Rohatak ...	7	1	6	3	1			
3	Gurgaon	29	7	22			
4	Delhi ...	7	2	5	177	59	118	148	68	80			
5	Karnal	16	10	6	37	14	28			
6	Ambala ...	1	1	55	26	29	2	2			
7	Simla	2	1	1			
	JULLUNDUR DIVISION	3	2	1	255	105	...	3	...	150	76	23	53			
8	Kangra	20	9	11	4	4			
9	Hoshiarpur ...	1	1	46	14	...	1	...	32			
10	Jullundur ...	2	1	1	72	22	50	62	19	43			
11	Ludhiana	67	40	27	10	10			
12	Ferozepore	50	20	...	2	...	30			
	LAHORE DIVISION	191	79	...	4	...	112	865	233	1	3	...	581	59	15	44			
13	Lahore ...	122	61	...	3	...	61	447	169	278	22	8	14			
14	Amritsar ...	21	2	19	123	40	83	11	6	5			
15	Gurdaspur ...	37	13	24	124	20	...	1	...	104	2	2			
16	Sialkot ...	8	2	6	129	39	1	1	...	89	18	18			
17	Gujranwala ...	3	1	...	1	...	2	42	15	...	1	...	27	6	1	5			
	RAWALPINDI DIVISION	30	7	...	2	...	23	207	51	156	21	9	12			
18	Gujrat ...	8	1	7	61	8	53			
19	Shahpur ...	5	1	4	11	4	7			
20	Jhelum ...	9	4	...	2	...	5	27	10	17	16	7	9			
21	Rawalpindi ...	7	7	30	19	11	5	2	3			
22	Attock	72	6	66			
23	Mianwali ...	1	1	6	4	2			
	MULTAN DIVISION	26	16	...	1	...	10	159	50	1	1	...	108	11	3	8			
24	Montgomery ...	6	2	...	1	...	4	9	2	7			
25	Lyalpur	13	8	5			
26	Jhang ...	18	12	6	10	2	8			
27	Multan ...	1	1	75	19	58	6	6			
28	Muzaffargarh	1	31	10	...	1	...	21			
29	Dera Ghazi Khan	21	9	1	11	5	3	2			
	NATIVE STATES	5	2	3	178	60	20	1	...	98	11	2	9			
30	Loharu			
31	Dujana			
32	Pataudi			
33	Kalsia			
34	Nahan	3	1	2			
	SIMLA HILL STATES	9	3	6			
35	Jubbal			
36	Bashahr			
37	Keonthal			
38	Baghal			
39	Bilaspur	4	2	2			
40	Nalagarh	3	1	2			
41	Minor Hill States	2	2			
42	Mandi	2	...	1	1			
43	Suket			
44	Kapurthala	22	6	16			
45	Malerkotla	23	8	15			
46	Faridkot	13	3	...	1	...	10			
47	Chamba	1	1			
48	Ph. Ukan (Patiala	5	2	3	80	22	19	39	8	1	7			
49	States. (Jind	5	3	2			
50	(Nabha	5	3	2			
51	Bahawalpur	18	12	6			
52	(Delhi ...	7	2	5	164	57	107	148	68	80			
53	Cities (Lahore ...	111	56	...	2	...	55	429	159	270	21	7	14			
54	(Amritsar ...	14	2	12	120	37	83	11	6	5			

LIVELIHOOD. PART A.—GENERAL TABLE.
STATES AND CITIES—continued.

OF MATERIAL SUBSTANCES—continued.

—continued.

TO LITERATURE AND THE ARTS AND SCIENCES—continued.

Serial No.	88.—MAKERS OF WATCHES AND CLOCKS AND OPTICAL, PHOTOGRAPHIC AND SURGICAL INSTRUMENTS.				89.—WORKERS IN PRECIOUS STONES AND METALS, ENAMELERS, IMITATION JEWELRY MAKERS, GILDERS, ETC.				90.—MAKERS OF BANGLES, ROSARIES, HEAD AND OTHER NECKLACES, SPANGLES, ETC.				91.—TOY, KITE, CAGE, FISHING TACRELS, ETC., MAKERS, TANKDISHMITS, ETC.										
	Total workers and dependents.	Males.	Females.	Partially agricultural.	Total workers and dependents.	Males.	Females.	Partially agricultural.	Total workers and dependents.	Males.	Females.	Partially agricultural.	Total workers and dependents.	Males.	Females.	Partially agricultural.							
602	603	604	605	606	607	608	609	610	611	612	613	614	615	616	617	618	619	620	621	622	623	624	625
1,784	787	...	8	...	918	168,885	55,509	688	2,847	38	126,556	7,609	2,699	1,129	101	2	5,121	6,229	2,081	839	103	...	3,309
1,644	726	...	8	...	918	85,934	12,564	183	400	29	112,183	2,920	852	377	40	1	4,427	5,771	1,905	776	101	...	8,091
571	350	221	4,801	1,834	21	192	...	23,167	2,920	852	377	40	...	1,691	1,734	656	250	91	...	828
15	6	3	3,298	1,010	6	96	...	2,966	307	70	64	9	...	173	45	309	1	91	...	318
6	3	3	2,212	736	8	28	...	2,210	124	37	37	9	...	69	628	68	19	3	...	46
504	324	150	15,076	5,138	160	12	...	5,768	1,279	281	209	...	789	282	588	239	110	...	284	
11	24	4	5,051	1,730	9	45	...	3,312	589	282	45	6	...	262	312	49	88	...	175	
24	2	16	5,297	1,952	4	27	...	3,341	284	88	28	...	173	98	98	40	3	...	55	
11	2	9	271	169	102	7
222	89	...	1	...	133	31,174	10,659	160	531	1	20,325	718	271	49	2	...	398	1,034	387	42	6	...	605
18	4	14	3,157	1,236	35	152	5	1,866	27	10	10	...	9	9	83	32	8	...	43	
13	8	7	7,432	2,425	64	104	1	4,943	184	46	20	...	118	118	297	89	6	...	202	
77	32	...	1	...	45	8,574	2,711	12	79	...	5,831	218	71	7	...	140	75	366	135	22	...	209	
58	27	28	6,138	1,994	28	32	...	3,106	149	71	3	...	75	158	158	68	3	...	87	
59	18	41	6,888	2,323	21	163	1	4,589	138	78	9	2	...	56	130	68	8	...	64	
546	194	...	2	...	352	45,177	14,852	105	410	1	30,720	2,024	438	482	11	1,104	2,016	634	138	4	...	1,194	
285	132	183	8,848	2,974	21	120	...	5,858	413	127	8	10	...	283	437	141	38	...	268	
95	33	62	12,038	3,823	35	65	...	8,198	412	114	27	...	271	297	297	100	11	...	1,861	
31	11	20	7,151	2,177	19	19	...	4,955	917	167	361	1	...	389	635	254	59	...	322	
74	15	58	9,018	2,784	6	150	...	6,228	214	13	86	...	115	478	478	137	11	...	340	
61	13	48	8,101	2,591	24	56	1	5,486	68	17	5	...	48	169	130	68	3	...	98	
228	64	...	4	...	164	29,938	8,719	135	527	...	20,449	297	99	19	3	179	492	2,016	634	138	...	1,194	
16	3	13	6,157	1,785	22	39	...	4,380	60	13	16	...	31	22	83	32	8	...	43	
18	3	...	1	...	5	6,253	2,019	60	85	...	4,174	7	5	
42	18	16	6,012	1,523	15	103	...	4,474	18	5	
24	2	...	3	...	109	4,041	1,368	19	68	...	2,654	134	48	1	...	85	12	12	
2	2	3,862	1,114	10	113	...	2,739	21	19	2	...	12	
6	2	...	1	2,948	910	10	139	...	2,028	56	3	...	37	350	32	283	
140	61	48	26,757	9,165	110	422	23	17,522	1,650	497	98	5	1,055	495	2,016	634	138	...	1,194	
...	25	4,447	1,507	19	31	...	2,991	82	15	20	129	129	41	
...	197	5,538	2,223	8	20	...	3,313	20	10	40	235	235	19	
...	182	4,511	1,452	6	81	...	3,053	50	6	41	12	12	
...	387	6,184	2,004	55	97	23	4,125	836	248	3	628	76	23	
...	24	3,348	1,100	24	125	...	2,224	483	148	70	2	...	304	28	28	17	
...	3	2,768	879	3	68	...	1,886	213	68	6	...	139	12	12	
...	79	22,507	8,011	93	557	4	14,373	1,310	512	104	40	1	694	458	176	64	2	...	218
...	25	197	58	...	2	...	10	38	15	20	
...	182	42	139	41	11	29	
...	387	120	1	...	90	40	18	22	
...	407	194	45	...	234	
...	3	977	406	5	44	...	566	15	3	7	37	10	
...	34	30	7	...	11	
...	38	38	24	
...	170	63	23	...	107	
...	275	112	161	6	
...	294	114	179	8	
...	136	61	73	
...	333	153	8	...	104	16	
...	116	53	7	...	63	2	
...	2,368	694	25	...	1,598	9	
...	1,090	385	1	...	701	43	
...	670	241	25	...	429	
...	814	148	12	...	162	
...	3	3	1	
...	30	8,392	3,144	16	232	...	5,532	814	337	79	25	...	398	207	64	63	
...	1,419	468	55	...	950	156	52	100	6	6	5	
...	1,672	559	22	...	1,076	156	52	100	16	16	7	
...	3,848	1,380	58	...	2,476	135	57	75	13	11	
...	180	12,449	4,352	156	7,041	1,143	273	178	692	435	223	7	
...	159	3,079	1,112	8	1,950	348	105	10	242	202	57	9
...	55	5,322	1,712	17	3,503	312	83	210	200	61	6

TABLE XV.—OCCUPATION OR MEANS OF
(2).—DETAILS FOR DISTRICTS,

Serial No.	CLASS * ...	SUB-CLASS...	B.—PREPARATION AND SUPPLY																
			ORDER	III.—INDUSTRY—concluded.											IV.—				
				GROUP	18.—INDUSTRIES OF LUXURY AND THOSE PERTAINING TO LITERATURE AND THE ARTS AND SCIENCES—concluded.					19.—INDUSTRIES CONCERNED WITH REFUSE MATTER.						20.—TRANSPORT			
					92.—OTHERS, INCLUDING MANAGERS, PERSONS OTHER THAN PERFORMERS EMPLOYED IN THEATRES AND OTHER PLACES OF PUBLIC ENTERTAINMENT, ETC.					93.—SWEEPERS, SCAVENGERS, DUST AND SWEEPING CONTRACTORS.						TOTAL ORDER.			
					DISTRICT OR STATE	ACTUAL WORKERS.					Total workers and dependents.	ACTUAL WORKERS.					Total workers and dependents.	ACTUAL WORKERS.	
Total.	Partially agricultural.		Dependents.			Total.	Partially agricultural.		Dependents.			Total.	Partially agricultural.		Dependents.				
		Males.	Females.	Males.	Females.	Dependents.	Males.	Females.	Males.	Females.	Dependents.	Males.	Females.	Males.	Females.	Males.	Females.	Dependents.	
1	PUNJAB	1,303	640	1	13	662	591,270	171,703	131,215	16,162	999	288,352	108,140	45,730	3,920	2,542	14	58,490	
	BRITISH TERRITORY	1,192	585	1	2	606	534,744	154,534	119,311	14,651	961	260,899	100,433	42,945	3,889	2,346	14	53,599	
	DELHI DIVISION	80	26			54	127,614	39,080	36,630	1,338	151	51,904	7,090	3,269	42	203		3,779	
1	Hissar	2	1			1	10,473	3,409	2,360	279		4,704	775	343		11		432	
2	Rohtak	13				13	18,769	4,423	5,720	424	101	8,626	1,470	774	1	107		695	
3	Gurgaon						20,481	6,945	5,021	75	4	8,515	336	151	4	9		181	
4	Delhi	52	19			33	23,446	6,792	5,403	62	3	11,251	1,013	291	2	3		720	
5	Karnal	12	5			7	30,137	8,546	11,782	305	39	9,809	2,458	1,231	33	29		1,194	
6	Ambala	1	1				22,370	7,715	6,290	193	4	8,365	1,038	479	2	44		557	
7	Simla						1,938	1,250	54			634							
	JULLUNDUR DIVISION	384	227		1	157	64,187	17,880	11,652	890	43	34,655	7,035	2,464	67	145	1	4,504	
8	Kangra						1,007	337	384	6	2	286	1,141	377	18	59		746	
9	Hoshiarpur	375	221			154	13,132	3,940	3,372	266	35	5,820	818	263	3	32		552	
10	Jullundur						11,540	2,680	4,385	37	4	4,475	742	202	2	14		538	
11	Ludhiana	2	1			1	4,347	1,083	1,277	3		1,987	1,364	499		15		865	
12	Ferozepore	7	5		1	2	34,161	9,840	2,234	578	2	22,087	2,970	1,123	44	25	1	1,863	
	LAHORE DIVISION	566	250	1		315	256,714	72,677	53,239	10,033	656	130,798	37,452	17,579	1,746	1,076	11	18,127	
13	Lahore	394	215	1		178	15,543	3,216	7,054	98	483	5,273	11,150	4,893	1,402	416	11	4,855	
14	Amritsar	96	6			90	85,971	24,149	17,729	809	21	44,093	3,714	961	3	57		2,750	
15	Gurdaspur	61	19			42	57,479	16,894	9,882	1,720	24	30,793	5,460	3,100	19	162		2,341	
16	Sialkot						52,776	15,832	11,107	2,017	115	25,337	5,473	2,310	102	102		3,061	
17	Gujranwala	15	10			5	44,945	12,586	7,467	5,389	13	24,892	11,655	6,315	220	339		5,120	
	RAWALPINDI DIVISION	62	21		1	41	44,579	14,749	6,411	757	160	23,419	14,882	5,868	545	260	1	8,469	
18	Gujrat	3				3	20,155	6,985	2,884	261	15	10,286	5,866	2,880	282	80	1	2,524	
19	Shahpur	13	9			4	15,468	4,331	2,365	432	83	8,772	4,877	1,555	251	72		3,071	
20	Jhelum	7	1			6	2,515	742	512	3	2	1,261	1,482	488	9	58		985	
21	Rawalpindi	32	8			24	4,672	2,053	439	53		2,180	336	105	4			231	
22	Attock	7	3		1	4	1,129	386	144	3		599	383	123	3	22		257	
23	Mianwali						640	252	67	5		321	2,118	717		24		1,401	
	MULTAN DIVISION	100	61			39	41,650	10,148	11,379	1,633	11	20,123	33,974	13,765	1,489	662	1	18,720	
24	Montgomery	4	3			1	3,047	795	689	43	9	1,563	10,058	4,752	1,195	127	1	4,111	
25	Lyallpur	26	23			3	33,513	7,584	9,888	1,589	2	16,041	5,348	2,015	23	131		3,310	
26	Jhang	18	18				711	188	80	1		443	2,650	838	3	89		1,809	
27	Multan	45	15			30	2,552	1,055	478			1,019	9,522	3,963	238	168		5,381	
28	Muzaffargarh	7	2			5	679	192	67			420	2,998	1,016	9	109		1,973	
29	Dera Ghazi Khan						1,148	334	177			637	3,398	1,241	21	38		2,136	
	NATIVE STATES	111	55		11	56	56,526	17,169	11,904	1,511	38	27,453	7,707	2,785	31	196		4,891	
30	Loharu						58	17	12	1		29							
31	Dujana						367	86	84			197							
32	Pataudi						661	194	239			228							
33	Kalsia						2,133	500	729			904	48	11				37	
34	Nahan						675	215	184	3		276	72	48		4		24	
	SIMLA HILL STATES						618	229	133	3	3	256	103	36	1	3		66	
35	Jubbals						20	8	3			9						1	
36	Bashahr						125	58	17			50							
37	Keonthal						4	4											
38	Baghal						53	18	3			32	87	31	1	3		55	
39	Bilaspur						193	56	70			67							
40	Nalagarh						223	85	40	3	3	96	15	5				10	
41	Minor Hill States																		
42	Mandi						61	18	36			7	147	61	13			73	
43	Suket						13	4	5			4		1				3	
44	Kapurthala						15,464	4,420	1,202	809	6	9,842	820	231	6	14		583	
45	Malerkotla						440	171	69	3		200	99	56		2		43	
46	Faridkot						4,097	1,188	315	168		2,614	416	159	2	13		255	
47	Chamba						129	50	35			44							
48	Phulkian	30	17			13	19,471	6,284	5,902	389	29	7,265	2,803	970	6	55		1,827	
49	Jind	81	38		11	43	9,149	2,580	2,417	107		3,852	583	201	1	19		381	
50	Nabha						1,817	460	365	10		992	1	1					
51	Bahawalpur						1,373	473	177	18		723	2,611	1,010	2	85		1,599	
52	Delhi	25	6			19	3,645	1,277	804			1,564	386	66				320	
53	Lahore	368	215			153	5,637	2,076	771	5		2,790	420	84		5		336	
54	Amritsar	95	8			89	2,922	881	489			1,552	1,298	217		1		1,081	

LIVELIHOOD. PART A.—GENERAL TABLE.
STATES AND CITIES—continued.

OF MATERIAL SUBSTANCES—continued.

TRANSPORT.

BY WATER.

Serial No.	94.—HARBOR WORKS, DOCK YARDS AND PILOTS.				95.—SHIP OWNERS AND THEIR EMPLOYEES, SHIP BROKERS, SHIPS OFFICERS, ENGINEERS, MARINERS AND FIHMEN.				96.—PERSONS EMPLOYED ON THE MAINTENANCE OF STEAMS, RIVERS AND CANALS (INCLUDING CONSTRUCTION).				97.—BOAT OWNERS, BOATMEN AND TOWMEN.										
	Total workers and dependents.	Males.	Females.	Dependents.	Total workers and dependents.	Males.	Females.	Dependents.	Total workers and dependents.	Males.	Females.	Dependents.	Total workers and dependents.	Males.	Females.	Dependents.							
644	645	646	647	648	649	650	651	652	653	654	655	656	657	658	659	660	661	662	663	664	665	666	667
400	108	12	12	297	491	101	2	6	6	6	388	86,101	38,412	3,792	1,867	12,438	897	21,148	7,114	126	657	2	13,908
391	100	12	12	291	442	68	2	6	6	6	372	81,301	36,703	3,783	1,754	12,408	815	18,299	6,074	104	574	2	12,121
8	8	8	8	8	8	8	8	8	8	8	8	5,919	2,859	5	185	3,055	1,163	1,683	410	37	18	1	716
6	1	1	1	5	14	5	2	4	4	4	9	4,294	1,480	47	48	2,757	2,731	2,731	978	20	97	1	1,738
3	1	1	1	2	10	5	3	3	3	3	5	54	15	1	2	38	1,084	1,084	361	17	57	1	706
3	1	1	1	3	10	5	3	3	3	3	5	346	69	3	7	274	472	472	194	25	25	1	278
3	1	1	1	3	10	5	3	3	3	3	5	239	40	3	11	199	490	490	157	2	2	1	831
3	1	1	1	3	10	5	3	3	3	3	5	1,171	416	43	10	755	193	193	83	5	5	1	1,101
3	1	1	1	3	10	5	3	3	3	3	5	2,474	940	43	18	1,491	492	492	183	1	7	1	308
3	1	1	1	3	10	5	3	3	3	3	5	34,015	16,550	1,738	928	5,263	3,054	3,054	916	8	136	1	2,130
377	99	12	12	278	6	4	2	2	2	2	2	10,012	4,528	1,400	349	4,084	911	911	294	2	4	1	615
226	70	11	11	156	1	1	1	1	1	1	2	2,817	711	3	8	2,103	783	783	234	23	23	1	5,191
108	13	1	1	96	5	3	2	2	2	2	2	4,795	2,919	15	129	1,861	652	652	181	4	33	1	487
13	13	1	1	13	5	3	2	2	2	2	2	5,066	2,184	101	92	1,861	652	652	181	4	33	1	487
28	16	1	1	12	5	3	2	2	2	2	2	11,325	6,218	219	325	4,888	329	329	97	1	14	1	2,318
1	1	1	1	1	4	2	1	1	1	1	1	10,206	4,413	530	183	5,263	3,054	3,054	916	8	136	1	2,871
385	48	2	2	335	43	3	2	2	2	2	2	5,193	2,758	281	76	2,156	437	437	111	1	4	1	323
54	11	1	1	43	116	16	2	2	2	2	2	4,077	1,802	245	62	2,530	800	800	253	6	10	1	5,119
131	10	2	2	100	116	16	2	2	2	2	2	6,988	2,333	3	80	402	728	728	239	6	26	1	483
84	11	2	2	71	155	81	1	1	1	1	1	155	81	1	1	77	47	47	14	14	8	1	33
84	11	2	2	71	155	81	1	1	1	1	1	155	81	1	1	77	47	47	14	14	8	1	33
84	11	2	2	71	155	81	1	1	1	1	1	155	81	1	1	77	47	47	14	14	8	1	33
84	11	2	2	71	155	81	1	1	1	1	1	155	81	1	1	77	47	47	14	14	8	1	33
84	11	2	2	71	155	81	1	1	1	1	1	155	81	1	1	77	47	47	14	14	8	1	33
84	11	2	2	71	155	81	1	1	1	1	1	155	81	1	1	77	47	47	14	14	8	1	33
84	11	2	2	71	155	81	1	1	1	1	1	155	81	1	1	77	47	47	14	14	8	1	33
84	11	2	2	71	155	81	1	1	1	1	1	155	81	1	1	77	47	47	14	14	8	1	33
84	11	2	2	71	155	81	1	1	1	1	1	155	81	1	1	77	47	47	14	14	8	1	33
84	11	2	2	71	155	81	1	1	1	1	1	155	81	1	1	77	47	47	14	14	8	1	33
84	11	2	2	71	155	81	1	1	1	1	1	155	81	1	1	77	47	47	14	14	8	1	33
84	11	2	2	71	155	81	1	1	1	1	1	155	81	1	1	77	47	47	14	14	8	1	33
84	11	2	2	71	155	81	1	1	1	1	1	155	81	1	1	77	47	47	14	14	8	1	33
84	11	2	2	71	155	81	1	1	1	1	1	155	81	1	1	77	47	47	14	14	8	1	33
84	11	2	2	71	155	81	1	1	1	1	1	155	81	1	1	77	47	47	14	14	8	1	33
84	11	2	2	71	155	81	1	1	1	1	1	155	81	1	1	77	47	47	14	14	8	1	33
84	11	2	2	71	155	81	1	1	1	1	1	155	81	1	1	77	47	47	14	14	8	1	33
84	11	2	2	71	155	81	1	1	1	1	1	155	81	1	1	77	47	47	14	14	8	1	33
84	11	2	2	71	155	81	1	1	1	1	1	155	81	1	1	77	47	47	14	14	8	1	33
84	11	2	2	71	155	81	1	1	1	1	1	155	81	1	1	77	47	47	14	14	8	1	33
84	11	2	2	71	155	81	1	1	1	1	1	155	81	1	1	77	47	47	14	14	8	1	33
84	11	2	2	71	155	81	1	1	1	1	1	155	81	1	1	77	47	47	14	14	8	1	33
84	11	2	2	71	155	81	1	1	1	1	1	155	81	1	1	77	47	47	14	14	8	1	33
84	11	2	2	71	155	81	1	1	1	1	1	155	81	1	1	77	47	47	14	14	8	1	33
84	11	2	2	71	155	81	1	1	1	1	1	155	81	1	1	77	47	47	14	14	8	1	33
84	11	2	2	71	155	81	1	1	1	1	1	155	81	1	1	77	47	47	14	14	8	1	33
84	11	2	2	71	155	81	1	1	1	1	1	155	81	1	1	77	47	47	14	14	8	1	33
84	11	2	2	71	155	81	1	1	1	1	1	155	81	1	1	77	47	47	14	14	8	1	33
84	11	2	2	71	155	81	1	1	1	1	1	155	81	1	1	77	47	47	14	14	8	1	33
84	11	2	2	71	155	81	1	1	1	1	1	155	81	1	1	77	47	47	14	14	8	1	33
84	11	2	2	71	155	81	1	1	1	1	1	155	81	1	1	77	47	47	14	14	8	1	33
84	11	2	2	71	155	81	1	1	1	1	1	155	81	1	1	77	47	47	14	14	8	1	33
84	11	2	2	71	155	81	1	1	1	1	1	155	81	1	1	77	47	47	14	14	8	1	33
84	11	2	2	71	155	81	1	1	1	1	1	155	81	1	1	77	47	47	14	14	8	1	33
84	11	2	2	71	155	81	1	1	1	1	1	155	81	1	1	77	47	47	14	14	8	1	33
84	11	2	2	71	155	81	1	1	1	1	1	155	81	1	1	77	47	47	14	14	8	1	33
84	11	2	2	71	155	81	1	1	1	1	1	155	81	1	1	77	47	47	14	14	8	1	33
84	11	2	2	71	155	81	1	1	1	1	1	155	81	1	1	77	47	47	14	14	8	1	33
84	11	2	2	71	155	81	1	1	1	1	1	155	81	1	1	77	47	47	14	14	8	1	33
84	11	2	2	71	155	81	1	1	1	1	1	155	81	1	1	77	47	47	14	14	8	1	33
84	11	2	2	71	155	81	1	1	1	1	1	155	81										

TABLE XV.—OCCUPATION OR MEANS OF
(2).—DETAILS FOR DISTRICTS,

Serial No.	CLASS ...	SUB-CLASS ...	ORDER ...	GROUP ...	B.—PREPARATION AND SUPPLY															
					IV.—TRANSPORT															
					21.—TRANSPORT															
					TOTAL ORDER.					98.—PERSONS EMPLOYED ON THE CONSTRUCTION AND MAINTENANCE OF ROADS AND BRIDGES.					99.—CART OWNERS AND DRIVERS, COACHMEN, STABLE BOYS, TRAMWAY, MAIL CARRIAGE, ETC., MANAGERS AND EMPLOYEES. *					
DISTRICT OR STATE.	Total workers and dependents.	ACTUAL WORKERS.					Total workers and dependents.	ACTUAL WORKERS.					Total workers and dependents.	ACTUAL WORKERS.						
		Total.		Partially agriculturist.		Dependents.		Total.		Partially agriculturist.		Dependents.		Total.		Partially agriculturist.		Dependents.		
		Males.	Females.	Males.	Females.			Males.	Females.	Males.	Females.			Males.	Females.	Males.	Females.			
1	668	669	670	671	672	673	674	675	676	677	678	679	680	681	682	683	684	685		
	PUNJAB ...	427,750	158,608	9,106	9,662	88	260,041	41,347	16,767	2,282	777	4	22,298	58,919	23,676	212	1,720	28	35,031	
	BRITISH TERRITORY	387,216	142,679	8,035	8,523	58	236,502	39,628	16,087	2,208	762	3	21,333	53,177	20,973	145	1,596	22	32,059	
	DELHI DIVISION ...	60,628	26,403	3,189	895	1	31,036	8,630	3,800	700	8	1	4,130	10,697	5,185	11	351	...	5,501	
1	Hissar ...	6,296	2,440	129	114	...	3,727	579	342	50	1	...	187	746	255	...	6	...	491	
2	Rohatkar ...	4,202	1,860	63	249	...	2,279	393	136	59	198	1,533	851	...	215	...	682	
3	Gurgaon ...	9,384	3,763	159	253	1	5,462	269	74	71	4	1	124	936	376	1	18	...	559	
4	Delhi ...	16,745	8,434	42	35	...	8,269	4,956	2,602	22	1	...	2,332	3,330	1,380	...	28	...	1,950	
5	Karnal ...	13,777	4,937	2,464	172	...	6,376	1,171	397	236	538	1,455	814	10	52	...	631	
6	Ambala ...	10,143	4,928	332	71	...	4,883	1,224	231	262	1	...	731	2,674	1,496	...	32	...	1,178	
7	Simla ...	81	41	...	1	...	40	38	18	...	1	...	20	23	13	10	
	JULLUNDUR DIVISION ...	64,377	23,602	2,500	1,798	22	38,275	5,160	2,076	136	170	1	2,948	8,439	3,499	27	362	...	4,913	
8	Kangra ...	5,411	2,559	444	361	14	2,408	950	447	71	39	1	432	309	191	1	32	...	117	
9	Hoshiarpur ...	6,893	2,820	55	279	1	4,018	598	192	20	24	...	386	1,205	473	10	29	...	722	
10	Jullundur ...	10,304	3,786	95	192	...	6,423	3,217	1,306	44	102	...	1,867	2,789	1,009	12	52	...	1,768	
11	Ludhiana ...	31,891	10,516	1,670	609	6	19,705	191	56	1	3	...	134	1,310	572	...	27	...	738	
12	Ferozepore ...	9,878	3,921	236	357	1	5,721	204	75	...	2	...	129	2,826	1,254	4	222	...	1,568	
	LAHORE DIVISION ...	92,803	33,528	1,016	2,826	32	58,259	8,182	2,921	541	287	...	4,720	20,063	7,270	60	619	21	12,733	
13	Lahore ...	24,416	9,816	214	1,024	2	14,386	2,942	992	142	107	...	1,808	7,100	2,423	11	268	...	4,666	
14	Amritsar ...	20,691	7,698	104	311	6	12,869	1,553	621	15	15	...	917	5,214	2,152	3	159	...	3,059	
15	Gurdaspur ...	16,030	5,402	505	140	...	10,123	1,589	473	379	15	...	737	2,476	772	4	28	...	1,700	
16	Sialkot ...	19,616	5,706	50	801	...	10,860	1,939	791	4	148	...	1,144	2,147	766	...	60	...	1,381	
17	Gujranwala ...	15,050	4,906	143	550	24	10,001	159	44	1	2	...	114	3,126	1,157	42	104	21	1,927	
	RAWALPINDI DIVISION ...	56,246	20,496	344	1,347	2	35,406	6,839	3,174	189	112	1	3,526	7,127	2,479	20	184	1	4,628	
18	Gujrat ...	7,842	2,617	106	140	...	4,919	1,017	534	12	17	...	471	1,335	295	7	8	...	1,033	
19	Shahpur ...	19,789	7,488	130	461	1	12,171	2,679	1,367	88	37	...	1,224	1,888	765	4	70	1	1,119	
20	Jhelum ...	7,300	3,064	47	333	...	4,189	893	34	46	687	651	258	...	42	...	393	
21	Rawalpindi ...	4,515	1,694	12	61	...	2,809	766	196	1	4	...	569	1,797	623	5	1	...	1,169	
22	Attock ...	6,073	2,147	19	224	1	3,907	372	148	1	7	1	223	1,333	491	4	61	...	838	
23	Mianwali ...	10,727	3,286	30	128	...	7,411	391	36	3	1	...	352	123	47	...	2	...	76	
	MULTAN DIVISION ...	113,182	38,650	996	1,657	1	73,526	10,817	4,116	692	185	...	6,009	6,851	2,540	27	80	...	4,281	
24	Montgomery ...	10,634	3,491	34	191	...	7,109	56	21	35	1,338	318	20	23	...	1,000	
25	Lyallpur ...	17,007	6,249	150	461	1	10,608	1,092	519	82	7	...	491	2,289	1,047	1	42	...	1,241	
26	Jhang ...	14,460	4,847	54	201	...	9,559	73	22	51	540	173	...	3	...	367	
27	Multan ...	30,018	10,185	605	227	...	19,228	7,320	2,772	559	60	...	3,989	2,015	736	...	3	...	1,279	
28	Muzaffargarh ...	17,546	5,932	23	240	...	11,586	94	17	...	2	...	77	271	102	1	5	...	168	
29	Dera Ghazi Khan ...	23,497	7,946	115	337	...	15,436	2,182	765	51	116	...	1,366	398	164	5	4	...	229	
	NATIVE STATES ...	40,534	15,924	1,071	1,139	30	23,539	1,719	680	74	15	1	965	5,742	2,703	67	124	6	29,72	
30	Loharu ...	297	265	1	203	...	31	5	4	1	11	2	9	
31	Dujana ...	676	15	10	1	...	651	31	13	...	1	...	18	
32	Pataudi ...	396	172	2	1	...	222	7	1	6	107	91	16	
33	Kalsia ...	603	195	85	1	...	323	89	36	...	1	...	53	
34	Nahan ...	236	165	...	8	...	71	10	10	23	16	7	
	SIMLA HILL STATES ...	474	313	13	6	...	148	8	6	2	17	10	7	
35	Jubbah ...	43	33	...	1	...	10	
36	Bashahr	
37	Keonthal ...	116	105	9	2	2	1	1	3	3	
38	Baghal	
39	Bilaspur ...	126	41	4	81	6	5	1	6	
40	Nalagarh ...	106	55	...	4	...	51	9	3	1	
41	Minor Hill States ...	83	79	...	1	...	4	5	4	
42	Mandi ...	290	162	31	97	12	6	6	3	2	1	
43	Suket ...	106	41	8	57	
44	Kapurthala ...	3,227	1,268	19	58	...	1,940	813	287	13	2	...	513	932	428	...	21	...	504	
45	Malerkotla ...	1,585	569	2	10	...	1,014	40	4	1	35	560	194	1	1	...	365	
46	Faridkot ...	888	401	1	22	...	486	96	40	56	294	112	...	6	...	182	
47	Chamba ...	188	104	38	1	...	46	129	59	38	1	...	32	1	1	
48	Phulkian ...	19,781	8,020	750	618	23	11,011	570	260	22	11	1	288	1,885	1,071	12	50	...	802	
49	Jind ...	1,443	504	18	22	...	921	14	1	13	307	136	...	7	...	171	
50	Nabha ...	1,761	737	69	102	6	955	15	12	3	636	230	54	11	6	352	
51	Bahawalpur ...	8,583	2,993	24	86	1	5,566	846	362	...	26	...	484	
52	Delhi ...	12,672	6,923	6	4	...	5,743	4,662	2,561	3	2,098	2,242	828	1,414	
53	Lahore ...	7,591	3,520	116	183	...	3,955	502	85	88	329	2,884	1,002	1	36	...	1,881	
54	Amritsar ...	5,310	2,350	14	6	...	2,946	219	92	127	2,331	953	1	1,377	

* Excluding private servants.

LIVELIHOOD. PART A.—GENERAL TABLE.
STATES AND CITIES—continued.

351

OF MATERIAL SUBSTANCES—continued.

—continued.

BY ROAD.

Serial No.	100.—PALEI, ETC., BEARERS AND OWNERS.				101.—PACK BEPPEANT, CAMEL, MULE, ASS AND BULLOCK OWNERS AND DRIVERS.				102.—PORTERS AND MESSENGERS.			
	Total workers and dependents.	ACTUAL WORKERS.		Dependents.	Total workers and dependents.	ACTUAL WORKERS.		Dependents.	Total workers and dependents.	ACTUAL WORKERS.		Dependents.
	Males.	Females.	Males.	Females.	Males.	Females.	Males.	Females.	Males.	Females.	Males.	Females.
696	687	688	689	690	692	693	694	695	696	697	698	699
2,231	1,166	...	6	6	2,318	74,555	1,721	4,495	9	187,342	111,635	42,439
2,205	1,155	...	6	...	197,209	68,056	1,521	4,056	8	127,682	94,997	36,408
1,880	979	16,417	6,349	770	165	...	9,298	23,004	10,090
...	2,429	660	47	46	...	1,718	2,542	1,179
1,693	875	1,707	819	70	21	...	1,033	569	293
120	80	2,079	1,021	20	65	...	6,100	6,100	2,494
65	24	2,821	1,408	580	12	...	1,780	3,945	2,356
2	4,454	1,779	49	19	...	6,577	6,577	1,987
...	2,909	1,406	10	3,271	3,271	1,771
134	76	13,054	5,168	162	387	...	7,794	37,590	12,793
49	29	1,912	897	95	165	...	920	2,191	985
85	47	3,659	1,685	14	139	...	2,270	1,036	438
...	3,158	1,133	22	15	...	2,008	1,140	338
...	1,042	337	22	10	...	683	39,348	1,647
...	2,973	1,106	9	58	...	1,858	3,875	1,486
96	47	48,420	16,076	260	1,559	...	32,084	16,042	7,214
48	21	8,545	3,285	30	431	...	5,230	5,781	3,095
14	8	11,154	3,432	60	181	...	7,642	2,756	1,465
19	17	9,366	3,157	56	76	...	6,151	2,580	1,983
13	1	9,818	3,308	28	546	...	6,482	2,699	840
2	9,537	2,874	84	372	...	6,579	2,266	831
...	42	23,950	5,381	2,090
94	52	4,807	1,868	65	114	...	2,874	642	118
41	2	13,458	4,539	32	326	...	1,764	1,764	817
...	4,078	1,448	6	191	...	2,622	958	461
4	3	1,203	530	4	35	...	700	298	298
49	47	3,776	1,339	13	126	...	2,424	592	169
...	9,483	2,986	24	107	...	6,473	730	217
...	36,805	12,711	144	899	...	23,950	5,381	2,090
...	4,807	1,868	65	114	...	2,874	642	118
...	13,458	4,539	32	326	...	1,764	1,764	817
...	4,078	1,448	6	191	...	2,622	958	461
...	1,203	530	4	35	...	700	298	298
...	3,776	1,339	13	126	...	2,424	592	169
...	9,483	2,986	24	107	...	6,473	730	217
...	82,518	27,762	185	1,046	...	54,566	12,980	4,231
...	8,918	3,085	14	167	...	5,866	322	117
...	6,538	2,372	10	124	...	4,151	7,098	2,311
...	9,434	3,416	31	150	...	5,987	4,413	1,256
...	19,725	6,188	45	156	...	13,482	957	488
...	17,153	5,807	27	233	...	11,318	28	6
...	20,750	6,944	58	216	...	13,748	167	73
...	16,409	6,499	200	439	...	9,710	16,638	6,031
26	11	281	259	1	208	...	21
...	102	101	1
...	36	17	19
5	3	92	49	84
...	78	75
...	311	245	66
...	3	3	40
5	3	82,518	27,762	185	1,046	...	54,566	12,980	4,231
...	8,918	3,085	14	167	...	5,866	322	117
...	6,538	2,372	10	124	...	4,151	7,098	2,311
...	9,434	3,416	31	150	...	5,987	4,413	1,256
...	19,725	6,188	45	156	...	13,482	957	488
...	17,153	5,807	27	233	...	11,318	28	6
...	20,750	6,944	58	216	...	13,748	167	73
...	16,409	6,499	200	439	...	9,710	16,638	6,031
...	281	259	1	208	...	21
...	102	101	1
...	36	17	19
...	92	49	84
...	78	75
...	311	245	66
...	3	3	40
...	82,518	27,762	185	1,046	...	54,566	12,980	4,231
...	8,918	3,085	14	167	...	5,866	322	117
...	6,538	2,372	10	124	...	4,151	7,098	2,311
...	9,434	3,416	31	150	...	5,987	4,413	1,256
...	19,725	6,188	45	156	...	13,482	957	488
...	17,153	5,807	27	233	...	11,318	28	6
...	20,750	6,944	58	216	...	13,748	167	73
...	16,409	6,499	200	439	...	9,710	16,638	6,031
...	281	259	1	208	...	21
...	102	101	1
...	36	17	19
...	92	49	84
...	78	75
...	311	245	66
...	3	3	40
...	82,518	27,762	185	1,046	...	54,566	12,980	4,231
...	8,918	3,085	14	167	...	5,866	322	117
...	6,538	2,372	10	124	...	4,151	7,098	2,311
...	9,434	3,416	31	150	...	5,987	4,413	1,256
...	19,725	6,188	45	156	...	13,482	957	488
...	17,153	5,807	27	233	...	11,318	28	6
...	20,750	6,944	58	216	...	13,748	167	73
...	16,409	6,499	200	439	...	9,710	16,638	6,031
...	281	259	1	208	...	21
...	102	101	1
...	36	17	19
...	92	49	84
...	78	75
...	311	245	66
...	3	3	40
...	82,518	27,762	185	1,046	...	54,566	12,980	4,231
...	8,918	3,085	14	167	...	5,866	322	117
...	6,538	2,372	10	124	...	4,151	7,098	2,311
...	9,434	3,416	31	150	...	5,987	4,413	1,256
...	19,725	6,188	45	156	...	13,482	957	488
...	17,153	5,807	27	233	...	11,318	28	6
...	20,750	6,944	58	216	...	13,748	167	73
...	16,409	6,499	200	439	...	9,710	16,638	6,031
...	281	259	1	208	...	21
...	102	101	1
...	36	17	19
...	92	49	84
...	78	75
...										

TABLE XV.—OCCUPATION OR MEANS OF
(2).—DETAILS FOR DISTRICTS,

Serial No.	CLASS ...	SUB-CLASS ...	ORDER	B.—PREPARATION AND SUPPLY															
				GROUP ...	IV.—TRANSPORT														
					22.—TRANSPORT BY RAIL.														
					TOTAL ORDER.						103.—RAILWAY EMPLOYEES OF ALL KINDS OTHER THAN CONSTRUCTION COOLIES.					104.—LABOURERS EMPLOYED ON RAILWAY CONSTRUCTION.			
DISTRICT OR STATE.	Total workers and dependents.	ACTUAL WORKERS.					Total workers and dependents.	ACTUAL WORKERS.					Total workers and dependents.	ACTUAL WORKERS.					
		Total.		Partially agriculturist.		Dependents.		Total.		Partially agriculturist.		Dependents.		Total.		Partially agriculturist.		Dependents.	
	Males.	Females.	Males.	Females.			Males.	Females.	Males.	Females.			Males.	Females.	Males.	Females.			
1	PUNJAB ...	704	705	706	707	708	709	710	711	712	713	714	715	716	717	718	719	720	721
	BRITISH TERRITORY	129,432	55,160	1,172	2,444	13	73,100	105,764	41,466	322	1,966	11	63,976	23,668	13,694	850	478	2	9,124
	DELHI DIVISION ...	19,788	8,738	388	198	1	10,662	14,709	5,997	21	161	1	8,691	5,079	2,741	367	37	...	1,971
1	Hissar ...	2,356	1,036	16	16	...	1,304	1,807	699	1	4	...	1,107	549	337	15	12	...	197
2	Rohtak ...	974	379	11	11	...	584	768	307	4	11	...	457	206	72	7	...	127	
3	Gurgaon ...	2,691	1,008	...	38	...	1,683	1,801	610	...	21	...	1,191	890	398	...	17	...	492
4	Delhi ...	6,916	2,902	276	28	...	3,738	5,350	2,036	6	27	...	3,308	1,566	866	270	1	...	430
5	Karnal ...	1,848	1,008	80	7	1	760	1,226	630	10	7	1	586	622	378	70	174
6	Ambala ...	4,683	2,312	5	98	...	2,366	3,437	1,622	...	91	...	1,815	1,246	690	5	7	...	551
7	Simla ...	320	93	227	320	93	227
	JULLUNDUR DIVISION ...	13,406	5,627	48	422	7	7,731	11,758	4,783	44	387	7	6,931	1,648	844	4	35	...	800
8	Kangra ...	169	41	...	9	...	128	159	40	...	9	...	119	10	1	9
9	Hoshiarpur ...	849	120	2	17	...	727	838	120	2	17	...	716	11	11
10	Jullundur ...	4,074	1,341	4	108	...	2,729	3,447	957	1	81	...	2,489	627	384	3	27	...	240
11	Ludhiana ...	3,926	1,965	6	57	...	1,955	3,778	1,885	5	57	...	1,888	148	80	1	67
12	Ferozepore ...	4,388	2,160	36	231	7	2,192	3,536	1,781	36	223	7	1,719	852	379	...	8	...	473
	LAHORE DIVISION ...	55,458	22,856	468	741	4	32,134	44,555	15,796	184	503	2	28,575	10,903	7,060	284	238	2	3,559
13	Lahore ...	38,862	16,935	327	496	2	21,600	30,618	11,233	137	335	1	19,248	8,244	5,702	190	161	1	2,352
14	Amritsar ...	7,816	2,591	30	133	...	4,995	6,200	1,899	22	96	...	4,279	1,416	692	8	37	...	716
15	Gurdaspur ...	2,092	562	90	43	1	1,440	1,785	461	7	18	...	1,317	307	101	83	25	1	123
16	Sialkot ...	1,768	516	...	27	...	1,252	1,668	492	...	24	...	1,176	100	24	...	3	...	76
17	Gujranwala ...	5,120	2,252	21	42	1	2,847	4,284	1,711	18	30	1	2,555	836	541	3	12	...	292
	RAWALPINDI DIVISION ...	23,051	10,040	29	744	1	12,982	19,850	8,437	15	612	1	11,398	3,201	1,603	14	132	...	1,584
18	Gujrat ...	3,524	1,210	4	119	1	2,310	3,175	1,058	4	92	1	2,113	349	152	...	27	...	197
19	Shahpur ...	2,807	1,342	3	110	...	1,462	2,347	1,071	3	90	...	1,273	460	271	...	20	...	189
20	Jhelum ...	2,926	1,069	2	191	...	1,855	2,574	879	2	149	...	1,693	352	190	...	42	...	162
21	Rawalpindi ...	7,586	3,776	3	90	...	3,807	7,249	3,585	3	87	...	3,661	337	191	...	3	...	140
22	Attock ...	2,255	1,057	3	126	...	1,195	1,426	626	...	111	...	800	829	431	3	15	...	395
23	Mianwali ...	3,953	1,586	14	108	...	2,353	3,079	1,218	3	83	...	1,858	874	368	11	25	...	495
	MULTAN DIVISION ...	17,729	7,899	239	339	...	9,591	14,892	6,453	58	303	...	8,381	2,837	1,446	181	36	...	1,210
24	Montgomery ...	3,015	1,684	124	55	...	1,207	1,779	936	...	37	...	843	1,236	748	124	18	...	364
25	Lyallpur ...	2,944	1,481	49	42	...	1,414	2,365	1,244	1	26	...	1,140	559	237	48	16	...	274
26	Jhang ...	1,271	433	...	43	...	838	1,217	429	...	43	...	788	54	4	50
27	Multan ...	8,978	3,651	65	157	...	5,262	8,017	3,200	56	156	...	4,761	961	451	9	1	...	501
28	Muzaffargarh ...	1,425	594	1	39	...	830	1,399	589	1	38	...	809	26	5	...	1	...	21
29	Dera Ghazi Khan ...	96	56	...	3	...	40	95	55	...	3	...	40	1	1
	NATIVE STATES ...	20,021	9,322	123	366	...	10,576	13,549	6,097	11	187	...	7,441	6,472	3,225	112	179	...	3,135
30	Loharu ...	3	3	3	3
31	Dujana ...	9	1	8	6	6	3	1	2
32	Pataudi ...	73	31	42	51	12	39	22	19	3
33	Kalsia ...	11	1	10	9	1	8	2	2
34	Nahan ...	3	1	2	3	1	2
	SIMLA HILL STATES ...	105	34	3	68	95	34	2	59	10	1	9
35	Jubbal
36	Bashahr
37	Keonthal ...	37	25	12	37	25	12
38	Baghal
39	Bilaspur
40	Nalagarh ...	1	1	1	1
41	Minor Hill States ...	67	9	3	55	57	9	2	46	10	1	9
42	Mandi
43	Suket ...	2	2	2	2
44	Kapurthala ...	1,653	659	4	26	...	990	829	291	...	7	...	538	824	368	4	19	...	452
45	Malerkotla ...	202	88	1	3	...	113	201	88	1	3	...	112	1	1
46	Faridkot ...	777	357	...	19	...	420	777	357	...	19	...	420
47	Chamba ...	37	19	1	1	...	17	28	11	1	1	...	16	9	8	1
48	Phulkian { Patiala ...	8,827	4,176	110	124	...	4,541	8,397	4,127	4	107	...	4,266	430	49	106	17	...	275
49	States, { Jind ...	1,429	608	1	21	...	820	1,231	493	...	16	...	738	198	115	1	5	...	82
50	{ Nabha ...	407	153	3	251	407	153	3	251
51	Bahawalpur ...	6,483	3,189	...	172	...	3,294	1,510	524	...	34	...	986	4,973	2,665	...	138	...	2,308
52	Mandi { Delhi ...	5,262	2,062	4	11	...	3,176	4,601	1,687	4	10	...	2,910	661	395	...	1	...	266
53	Cities { Lahore ...	30,814	13,485	175	248	1	17,154	24,254	8,716	115	159	1	15,423	6,560	4,769	60	89	...	1,731
54	{ Amritsar ...	3,095	1,154	30	3	...	1,911	2,431	817	22	3	...	1,592	664	337	8	319

TABLE XV.—OCCUPATION OR MEANS OF
(2).—DETAILS FOR DISTRICTS,

Serial No.	CLASS ...	B.—PREPARATION AND SUPPLY																	
		SUB-CLASS ...	V.—TRADE																
			ORDER ...	27.—TRADE IN SKIN, LEATHER AND FURS.					28.—TRADE IN WOOD.					29.—TRADE IN METALS.					
				GROUP ...	109.—TRADE IN SKINS, LEATHER, FURS, FEATHERS, HORN, &c.					110.—TRADE IN WOOD (NOT FIREWOOD), CORK, BARK, &c.					111.—TRADE IN METALS, MACHINERY, KNIFE, TOOL, &c., SELLERS.				
					DISTRICT OR STATE.	Total workers and Dependents.	ACTUAL WORKERS.				Total workers and dependents.	ACTUAL WORKERS.				Total workers and dependents.	ACTUAL WORKERS.		
		Total.		Partially agriculturist.			Total.		Partially agriculturist.			Total.		Partially agriculturist.					
		Males.	Females.	Males.	Females.	Dependents.	Males.	Females.	Males.	Females.	Dependents.	Males.	Females.	Males.	Females.	Males.	Females.	Dependents.	
	1	746	747	748	749	750	751	752	753	754	755	756	757	758	759	760	761	762	763
	PUNJAB ...	29,762	9,094	166	427	1	20,502	17,427	6,094	...	295	...	11,333	5,918	1,547	75	239	2	4,296
	BRITISH TERRITORY	28,217	8,544	160	410	1	19,513	16,346	5,581	...	286	...	10,765	4,479	1,322	73	223	2	3,084
	DELHI DIVISION ...	8,214	902	9	36	...	2,303	3,961	1,385	...	51	...	2,576	796	233	4	559
1	Hissar ...	640	282	3	19	...	355	386	99	...	9	...	287	75	32	43
2	Rohtak ...	360	60	2	12	...	298	107	50	...	1	...	57	116	4	112
3	Gurgaon ...	266	61	...	3	...	205	68	20	48	22	7	15
4	Delhi ...	912	304	2	606	23	3	20	496	159	337
5	Karnal ...	839	113	2	724	1,470	488	...	15	...	982	58	24	4	30
6	Ambala ...	165	64	...	2	...	101	1,877	695	...	26	...	1,182	29	7	22
7	Simla ...	32	18	14	30	30
	JULLUNDUR DIVISION ...	4,694	1,687	17	29	1	2,990	3,596	969	...	67	...	2,627	1,565	479	47	210	2	1,039
8	Kangra ...	180	72	...	3	...	58	129	74	...	2	...	55	631	259	3	186	2	369
9	Hoshiarpur ...	1,310	366	6	8	1	938	1,267	373	...	27	...	894	200	85	...	20	...	115
10	Jullundur ...	1,956	874	3	9	...	1,079	788	240	...	32	...	548	517	69	44	3	...	404
11	Ludhiana ...	492	109	4	379	576	132	...	2	...	446	140	56	84
12	Ferozepore ...	806	266	4	9	...	536	834	150	...	4	...	684	77	10	...	1	...	67
	LAHORE DIVISION ...	11,205	3,452	117	236	...	7,636	3,425	1,169	...	114	...	2,266	1,258	415	12	7	...	831
13	Lahore ...	2,773	817	6	133	...	1,950	1,399	580	...	81	...	819	517	178	...	3	...	339
14	Amritsar ...	1,506	468	12	12	...	1,026	690	168	...	5	...	522	442	138	1	303
15	Gurdaspur ...	1,544	522	3	13	...	1,019	345	84	...	1	...	261	80	31	...	3	...	49
16	Sialkot ...	2,603	750	13	28	...	1,840	520	174	...	16	...	346	162	51	11	1	...	100
17	Gujranwala ...	2,779	895	83	50	...	1,801	471	163	...	11	...	308	57	17	40
	RAWALPINDI DIVISION ...	3,294	914	11	37	...	2,369	1,780	698	...	23	...	1,082	276	68	1	5	...	207
18	Gujrat ...	661	173	1	3	...	487	238	43	195	92	22	...	2	...	70
19	Shahpur ...	885	255	7	20	...	623	742	287	...	9	...	455	43	14	...	2	...	29
20	Jhelum ...	236	49	...	3	...	187	180	54	...	2	...	126	25	8	17
21	Rawalpindi ...	403	77	1	325	279	170	...	3	...	109	50	4	1	45
22	Attock ...	342	119	...	3	...	223	245	118	...	7	...	127	25	4	...	1	...	21
23	Mianwali ...	767	241	2	8	...	524	96	26	...	2	...	70	41	16	25
	MULTAN DIVISION ...	5,810	1,589	6	72	...	4,215	3,584	1,360	...	31	...	2,224	584	127	9	1	...	448
24	Montgomery ...	1,179	350	1	2	...	828	563	191	...	9	...	372	40	11	29
25	Lyallpur ...	926	336	1	26	...	589	23	11	...	1	...	12	154	50	104
26	Jhang ...	1,898	378	2	31	...	1,518	1,004	441	...	4	...	563	192	15	9	168
27	Multan ...	1,201	365	2	4	...	834	1,072	440	...	9	...	632	167	45	...	1	...	122
28	Muzaffargarh ...	461	122	...	8	...	339	403	136	...	7	...	267	8	1	7
29	Dera Ghazi Khan ...	145	38	...	1	...	107	519	141	...	1	...	378	23	5	18
	NATIVE STATES ...	1,545	550	6	17	...	989	1,081	513	...	9	...	568	1,439	225	2	16	...	1,212
30	Loharu
31	Dujana ...	7	5	2
32	Pataudi ...	3	3
33	Kalsia	26	26	5	5
34	Nahan ...	2	2	5	4	...	2	...	1
	SIMLA HILL STATES	278	156	...	6	...	122
35	Jubbah	3	3
36	Bashahr	3	2	1
37	Keonthal	16	14	2
38	Baghal	107	49	...	6	...	58
39	Bilaspur	2	2
40	Nalagarh	144	88	56
41	Minor Hill States	3	3
42	Mandi	3	3	17	13	4
43	Suket ...	1	1	67	50	17
44	Kapurthala ...	225	61	...	1	...	164	123	30	93	17	7	10
45	Malerkotla ...	95	34	61	104	73	31	184	86	...	1	...	98
46	Faridkot ...	33	15	...	3	...	18	37	13	...	3	24
47	Chamba	23	13	10
48	Phulkian States { Patiala	650	208	1	10	...	441	76	45	...	1	...	31	1,122	81	2	10	...	1,039
49	{ Jind	49	16	...	2	...	33	22	12	10	18	11	...	2	...	7
50	{ Nabha	75	6	69	39	14	25
51	Bahawalpur ...	480	208	5	1	...	267	279	121	158
52	Cities { Delhi	787	268	519	23	3	20	496	159	337
53	{ Lahore	557	168	...	20	...	389	428	182	...	9	...	246	420	154	...	1	...	266
54	{ Amritsar	625	156	466	466	105	361	400	124	1	275

LIVELIHOOD. PART A.—GENERAL TABLE.

STATES AND CITIES—continued.

OF MATERIAL SUBSTANCES—continued.

—continued.

30.—TRADE IN POTTERY.						31.—TRADE IN CHEMICAL PRODUCTS.					32.—HOTELS, CAFES, RESTAURANTS, ETC.													
112.—TRADE IN POTTERY.						113.—TRADE IN CHEMICAL PRODUCTS, (DRUGS, DYES, PAINTS, PETROLEUM, EXPLOSIVES, ETC.).					TOTAL ORDER.						114.—VENDORS OF WINE, LIQUORS, ABBATED WATERS, ETC.							
Total workers and dependents.	ACTUAL WORKERS.					Total workers and dependents.	ACTUAL WORKERS.					Total workers and dependents.	ACTUAL WORKERS.					Total workers and dependents.	ACTUAL WORKERS.					Serial No.
	Total.		Partially agriculturist.				Total.	Partially agriculturist.					Total.	Partially agriculturist.					Total.	Partially agriculturist.				
	Males.	Females.	Males.	Females.	Dependents.			Males.	Females.	Males.	Females.			Dependents.	Males.	Females.	Males.			Females.	Dependents.	Males.	Females.	
764	765	766	767	768	769	770	771	772	773	774	775	776	777	778	779	780	781	782	783	784	785	786	787	
933	296	176	7	...	461	42,420	13,774	313	596	2	28,333	9,474	3,598	186	181	1	5,691	7,288	2,906	21	148	...	4,361	
841	276	149	7	...	416	38,398	12,298	256	532	1	25,844	8,232	3,053	169	144	1	5,010	6,228	2,435	15	113	...	3,778	
183	91	77	2	...	15	7,812	2,824	24	65	...	4,984	2,598	897	141	23	1	1,570	1,463	571	...	14	...	892	
...	1,681	751	9	3	...	921	164	78	...	1	...	86	149	77	72	
155	87	55	2	...	13	1,041	477	1	36	...	563	278	70	15	4	...	193	31	6	25	
19	...	19	757	220	...	3	...	537	724	227	94	10	1	403	192	82	...	7	...	110	
3	3	3	2,032	583	5	12	...	1,444	1,066	372	10	4	...	684	834	276	...	4	...	558	
3	3	877	318	2	6	...	557	160	37	20	103	92	32	60	
3	1	2	1,416	475	7	5	...	934	185	103	...	4	...	82	159	98	...	3	...	61	
...	8	8	21	...	2	19	6	6	
76	29	47	7,587	2,390	71	148	...	5,126	1,418	467	12	39	...	939	1,207	411	7	25	...	789	
5	3	2	255	66	4	9	...	185	347	90	2	24	...	255	194	53	2	12	...	139	
22	1	21	2,671	1,022	18	96	...	1,631	172	63	5	5	...	104	151	58	1	4	...	92	
1	1	2,595	830	43	31	...	1,722	281	107	1	2	...	173	271	101	1	1	...	169	
43	23	20	1,169	229	3	7	...	937	268	108	...	3	...	160	261	107	...	3	...	154	
5	2	3	897	243	3	5	...	651	350	99	4	5	...	247	330	92	3	5	...	235	
135	10	72	53	13,203	4,096	54	130	...	9,053	2,372	895	8	23	...	1,469	2,166	846	2	22	...	1,318	
104	10	66	28	2,090	762	6	39	...	1,322	739	325	5	10	...	409	687	304	1	10	...	382	
...	4,723	1,484	26	15	...	3,215	737	271	3	4	...	463	698	267	1	4	...	430	
...	2,700	711	14	10	...	1,975	269	106	...	2	...	163	248	93	...	2	...	155	
31	...	6	25	2,455	695	3	41	...	1,757	209	43	...	4	...	166	139	39	...	4	...	100	
...	1,233	444	5	25	...	784	418	150	...	3	...	288	394	143	...	2	...	251	
12	7	...	1	...	5	3,946	1,245	26	69	...	2,675	1,229	511	1	53	...	717	882	366	...	47	...	516	
...	956	288	6	14	...	662	164	64	...	2	...	100	138	54	...	2	...	84	
9	7	...	1	...	2	1,079	353	8	9	...	718	200	99	...	3	...	101	116	55	...	2	...	61	
3	3	584	173	1	3	...	410	161	55	...	3	...	106	117	37	...	1	...	80	
...	625	241	8	13	...	376	450	214	1	41	...	235	380	188	...	41	...	192	
...	403	105	2	15	...	296	180	48	...	3	...	132	104	24	80	
...	299	85	1	15	...	213	74	31	...	1	...	43	27	8	...	1	...	19	
435	139	...	4	...	296	5,850	1,743	81	120	1	4,026	615	293	7	6	...	315	510	241	6	5	...	263	
6	6	690	235	2	14	...	453	107	45	62	98	40	58	
90	24	66	604	236	43	7	...	325	97	52	...	2	...	45	89	49	...	2	...	40	
85	31	...	3	...	54	922	192	...	19	...	730	53	17	...	2	...	36	52	16	...	2	...	36	
...	2,339	656	32	39	1	1,651	280	148	2	130	224	114	1	109	
254	84	...	1	...	170	838	271	1	30	...	566	47	25	...	2	...	22	38	21	...	1	...	17	
...	457	153	3	11	...	301	31	6	...	5	...	20	9	1	...	5	...	3	
92	20	27	45	4,022	1,476	57	64	1	2,489	1,242	545	16	37	...	681	1,060	471	6	35	...	583	
...	9	4	...	2	...	5	2	1	1	2	1	130	
...	42	10	32	1	1	31	
...	14	4	10	40	10	10	20	32	
...	77	25	52	20	2	18	20	2	18	
...	33	8	25	6	1	5	2	1	134	
...	72	27	1	1	1	44	46	29	18	45	28	17	
...	1	1	35	
...	17	8	9	16	8	836	
...	10	9	1	10	9	137	
...	19	7	12	4	2	38	
...	40	13	1	1	1	26	2	2	2	2	2	239	
...	12	7	5	13	7	6	13	7	40	
6	3	3	30	13	10	7	22	19	1	2	22	19	1	242	
6	1	5	73	22	51	18	8	10	18	8	1043	
76	15	27	34	587	189	...	8	...	396	82	34	48	82	34	4844	
4	1	3	200	80	120	25	9	1	15	25	9	1	1545	
...	74	26	...	2	...	48	53	23	1	6	...	29	52	23	1	6	...	2846	
...	43	21	...	1	...	22	23	7	2	14	20	6	2	1247	
...	1,508	579	42	30	...	887	706	324	1	26	...	381	641	285	1	26	...	35548	
...	278	99	...	1	...	177	118	42	...	4	...	76	105	36	...	2	...	6949	
...	166	65	3	98	18	12	...	1	...	6	18	12	...	1	...	650	
...	818	304	1	19	...	518	62	24	38	8	7	151	
3	...	3	1,699	451	1	1,247	761	280	4	1	...	477	633	212	...	1	...	421	
92	4	66	22	1,280	474	5	18	...	801	492	218	5	2	...	269	444	189	1	2	...	244	
...	2,247	816	6	1,425	484	185	3	296	454	182	1				

TABLE XV.—OCCUPATION OR MEANS OF
(2).—DETAILS FOR DISTRICTS,

Serial No.	CLASS ...	B.—PREPARATION AND SUPPLY																			
		SUB-CLASS...	32.—HOTELS, CAFÉS, RESTAURANTS, ETC.—concluded.												33.—OTHER TRADE						
			ORDER ...	115.—OWNERS AND MANAGERS OF HOTELS, COOKSHOPS, SARAIS, ETC., AND THEIR EMPLOYÉS.												TOTAL ORDER.			116.—FISH DEALERS.		
				GROUP ...	ACTUAL WORKERS.					Total workers and dependents.	ACTUAL WORKERS.					Total workers and dependents.	ACTUAL WORKERS.				
Total.		Partially agricul-turist.			Dependents.	Total.		Partially agricul-turist.			Dependents.	Total.		Partially agricul-turist.			Dependents.				
DISTRICT OR STATE.	Males.	Females.	Males.	Females.		793	Males.	Females.	Males.	Females.		799	Males.	Females.	Males.	Females.		803	804	805	
1	PUNJAB	2,186	692	164	33	1	1,330	277,996	93,346	21,253	5,016	298	168,397	656	208	...	3	...	448		
	BRITISH TERRITORY	2,004	618	154	31	1	1,232	248,095	82,518	19,028	4,563	267	146,554	644	204	...	3	...	440		
	DELHI DIVISION	1,135	316	141	9	1	678	72,790	26,026	5,202	965	31	41,562	176	58	118		
1	Hissar	15	1	...	1	...	14	9,583	3,755	516	135	1	5,312	34	7	27		
2	Rohtak	247	64	15	4	...	168	11,469	3,699	487	317	...	7,233		
3	Gurgaon	532	145	94	3	1	293	8,878	3,031	1,501	214	22	4,346		
4	Delhi	232	96	10	126	17,578	6,261	448	107	2	10,869		
5	Karol	68	5	20	43	9,952	3,040	752	97	5	5,260		
6	Ambala	26	5	...	1	...	21	15,794	5,974	1,497	95	1	8,323	142	51	91		
7	Simla	15	...	2	13	436	266	1	169		
	JULLUNDUR DIVISION	211	56	5	14	...	150	41,111	14,070	2,780	1,038	147	24,261	212	27	...	2	...	185		
8	Kangra	153	37	...	12	...	116	5,865	2,163	754	498	138	2,938	6	2	...	1	...	4		
9	Hoshiarpur	21	5	4	1	...	12	7,178	2,463	689	178	5	4,026	4	2	2		
10	Jullundur	10	6	...	1	...	4	12,176	4,110	654	208	2	7,412	1	1	...	1		
11	Ludhiana	7	1	6	6,096	2,348	218	52	1	3,530	11	11		
12	Ferozepore	20	7	1	12	9,806	2,986	465	102	1	6,355	190	11	179		
	LAHORE DIVISION	206	49	6	1	...	151	83,434	27,145	6,170	1,673	40	50,119	196	96	...	1	...	100		
13	Lahore	52	21	4	27	22,511	7,446	500	816	27	14,565	107	44	63		
14	Amritsar	39	4	2	33	22,320	8,285	446	113	1	13,589	81	50	...	1	...	31		
15	Gordaspur	21	13	8	12,194	3,866	906	165	...	7,422	3	3			
16	Sialkot	70	4	66	15,938	4,458	2,792	360	...	8,688			
17	Gujranwala	24	7	...	1	...	17	10,471	3,090	1,526	219	12	5,855	5	2	3		
	RAWALPINDI DIVISION	347	145	1	6	...	201	20,569	5,848	3,162	389	43	11,559	30	9	21		
18	Gujrat	26	10	16	4,608	1,121	917	48	38	2,570	15	6	9		
19	Shahpur	84	44	...	1	...	40	5,017	1,444	781	55	...	2,792			
20	Jhelum	44	18	...	2	...	26	2,062	461	682	43	4	939	15	3	12		
21	Rawalpindi	70	26	1	43	3,408	1,296	149	64	...	1,963			
22	Attock	76	24	...	3	...	52	3,459	1,027	233	124	1	2,199			
23	Mianwali	47	23	24	2,015	499	420	55	...	1,096			
	MULTAN DIVISION	105	52	1	1	...	52	30,191	9,424	1,714	498	6	19,053	30	14	16		
24	Montgomery	9	5	4	4,976	1,303	595	71	4	3,078	3	3		
25	Lyalpur	8	3	5	4,603	2,040	182	100	1	2,381			
26	Jhang	1	1	5,232	1,100	515	58	...	3,617			
27	Multan	56	34	1	21	10,264	3,286	256	130	1	6,722	17	9	8		
28	Muzaffargarh	9	4	...	1	...	5	2,398	829	131	73	...	1,438	3	2	1		
29	Dera Ghazi Khan	22	5	17	2,718	866	35	68	...	1,817	7	3	4		
	NATIVE STATES	182	74	10	2	...	98	29,901	10,833	2,225	453	31	16,843	12	4	8		
30	Loharu	86	23	15	7	...	48			
31	Dujana	1	1	243	67	4	172			
32	Pataudi	40	10	10	20	276	51	126	3	...	99			
33	Kalsia	1,265	372	12	2	...	881			
34	Naban	4	4	556	224	53	5	...	279			
	SIMLA HILL STATES	1	1	1,840	1,014	78	37	...	748	5	2	3		
35	Jubbals	27	6	21			
36	Rasbahr	1	1	162	86	1	75			
37	Keonthal	370	188	61	121			
38	Baghal	729	325	8	14	...	396			
39	Bilaspur	27	23	4	4	1			
40	Nalagarh	421	331	...	23	...	90	1	1			
41	Minor Hill States	104	55	8	41			
42	Mandi	1,139	515	172	4	...	452			
43	Suket	321	111	57	4	...	153			
44	Kapurthala	3,240	1,102	97	38	1	2,041	5	2			
45	Malerkotla	1,715	556	147	13	1	1,012			
46	Faridkot	1	1	547	171	21	14	...	355			
47	Chamba	3	1	2	1,301	364	29	112	1	908	1			
48	Phulkian (Patiala	65	39	26	11,313	4,170	1,091	149	28	6,052	1			
49	States, (Jind	13	6	...	2	...	7	1,621	517	82	16	...	1,022			
50	(Nabha	1,514	560	167	18	...	787			
51	Bahawalpur	54	17	37	2,924	1,016	74	31	...	1,834			
52	Mandi	128	68	4	56	10,445	3,830	187	1	...	6,428			
53	Cities (Lahore	48	19	4	25	9,562	3,172	88	42	...	6,302	52	19			
54	(Amritsar	80	3	2	25	12,615	4,978	59	6	...	7,578	4	1			

LIVELIHOOD. PART A.—GENERAL TABLE.
STATES AND CITIES—continued.

OF MATERIAL SUBSTANCES—continued.

—continued.

IN FOOD STUFFS—continued.

Serial No.	117.—GROCERS AND SELLERS OF VEGETABLE OIL, SALT AND OTHER CONDIMENTS.				118.—SELLERS OF MILK, BUTTER, CHEESE, POULTRY, EGGS, ETC.				119.—SELLERS OF SWEETENERS, SUGAR, GUM AND MOLASSES.				120.—CARDAMOM, BETEL LEAF, VEGETABLES, FRUIT AND ALMOND NUT SELLERS.																																																																																																																																																																																					
	ACTUAL WORKERS.		PARTIALLY agricultural-tourist.		ACTUAL WORKERS.		PARTIALLY agricultural-tourist.		ACTUAL WORKERS.		PARTIALLY agricultural-tourist.		ACTUAL WORKERS.		PARTIALLY agricultural-tourist.																																																																																																																																																																																			
	Total.	Males.	Females.	Total.	Males.	Females.	Total.	Males.	Females.	Total.	Males.	Females.	Total.	Males.	Females.																																																																																																																																																																																			
806	807	808	809	810	811	812	813	814	815	816	817	818	819	820	821	822	823	824	825	826	827	828	829																																																																																																																																																																											
Total workers and dependents.	1,600	44	107	2	2,665	40,655	13,930	1,580	951	130	25,345	8,545	3,384	25	60	...	5,136	82,768	26,038	14,270	1,675	115	43,435																																																																																																																																																																											
Males.	525	6	4	914	6,638	2,306	300	100	4,027	1,358	668	7	678	20,699	7,011	3,120	388	26	10,566	888	26	10,566	888	26	10,566																																																																																																																																																																									
Females.	87	55	950	369	42	28	539	49	4	4	4	4	42	2,962	1,451	450	80	1	1,061	1	1,061																																																																																																																																																																									
Partially agricultural-tourist.	44	45	4	20	377	132	20	20	237	32	340	131	3	42	3,058	1,105	428	149	1	1,525	1	1,525																																																																																																																																																																									
Dependents.	239	6	...	17	1,796	680	24	2	322	322	521	5	218	3,703	881	1,396	218	5,381	1,841	259	28	2	3,281	4	3,281																																																																																																																																																																									
Total workers and dependents.	1,891	205	122	3,152	45,529	15,541	1,887	1,138	4,466	28,101	11,695	4,822	34	100	6,889	91,240	27,772	15,475	1,747	126	47,993	4	47,993																																																																																																																																																																									
Males.	1,600	44	107	2,665	40,655	13,930	1,580	951	130	25,345	8,545	3,384	25	60	5,136	82,768	26,038	14,270	1,675	115	43,435	4	43,435																																																																																																																																																																									
Females.	807	808	809	810	811	812	813	814	815	816	817	818	819	820	821	822	823	824	825	826	827	828	829	830	831	832	833	834	835	836	837	838	839	840	841	842	843	844	845	846	847	848	849	850	851	852	853	854	855	856	857	858	859	860	861	862	863	864	865	866	867	868	869	870	871	872	873	874	875	876	877	878	879	880	881	882	883	884	885	886	887	888	889	890	891	892	893	894	895	896	897	898	899	900	901	902	903	904	905	906	907	908	909	910	911	912	913	914	915	916	917	918	919	920	921	922	923	924	925	926	927	928	929	930	931	932	933	934	935	936	937	938	939	940	941	942	943	944	945	946	947	948	949	950	951	952	953	954	955	956	957	958	959	960	961	962	963	964	965	966	967	968	969	970	971	972	973	974	975	976	977	978	979	980	981	982	983	984	985	986	987	988	989	990	991	992	993	994	995	996	997	998	999	1000

TABLE XV.—OCCUPATION OR MEANS OF

(2).—DETAILS FOR DISTRICTS,

Serial No.	CLASS ...	B.—PREPARATION AND SUPPLY																			
		SUB-CLASS...																V.—TRADE			
			ORDER ...																33.—OTHER TRADE		
				GROUP ...	121.—GRAIN AND PULSE DEALERS.					122.—TOBACCO, OPIUM, GANJA, ETC., SELLERS.					123.—DEALERS IN SHEEP, GOATS AND PIGS.						
DISTRICT OR STATE.	Total workers and dependents	ACTUAL WORKERS.				Dependents.	Total workers and dependents.	ACTUAL WORKERS.				Dependents.	Total workers and dependents.	ACTUAL WORKERS.				Dependents.			
		Total.		Partially agriculturist.				Total.		Partially agriculturist.				Total.		Partially agriculturist.					
		Males.	Females.	Males.	Females.			Males.	Females.	Males.	Females.			Males.	Females.	Males.	Females.				
1	PUNJAB	830	831	832	833	834	835	836	837	838	839	840	841	842	843	844	845	846	847		
	PUNJAB	90,807	32,361	758	1,394	2	57,688	7,647	2,506	59	113	1	5,091	9,006	3,042	65	162	3	5,899		
	BRITISH TERRITORY	82,379	29,171	703	1,310	2	52,505	6,812	2,189	41	99	1	4,582	7,343	2,290	52	136	3	5,001		
	DELHI DIVISION	34,549	13,090	398	443	...	21,061	1,524	473	5	3	...	1,046	1,753	616	7	5	...	1,130		
1	Hissar	5,065	1,766	23	25	...	3,276	141	16	125	226	49	1	2	...	176		
2	Rohtak	7,561	2,324	26	146	...	5,211	181	51	130	164	51	113		
3	Gurgaon	3,654	1,501	46	92	...	2,107	114	45	1	1	...	68	234	77	1	156		
4	Delhi	6,972	2,604	48	77	...	4,320	371	78	293	352	49	303		
5	Karnal	4,310	1,423	239	39	...	2,648	328	81	4	1	...	243	576	305	1	270		
6	Ambala	6,826	3,349	16	64	...	3,461	386	200	...	1	...	186	201	85	4	3	...	112		
7	Simla	161	123	38	3	2	1		
	JULLUNDUR DIVISION	11,654	3,959	82	211	1	7,613	1,301	384	24	22	...	893	1,259	456	18	58	1	785		
8	Kangra	897	365	5	43	...	627	164	18	5	1	...	141	183	142	6	40	...	35		
9	Hoshiarpur	1,912	655	59	29	...	1,198	242	80	5	3	...	157	168	40	1	3	1	127		
10	Jullundur	2,954	992	3	64	...	1,959	365	115	10	15	...	240	582	187	6	7	...	389		
11	Ludhiana	1,977	818	10	26	1	1,149	299	89	3	207	258	67	4	3	...	187		
12	Ferozepore	3,814	1,129	5	49	...	2,680	231	82	1	3	...	148	68	20	1	5	...	47		
	LAHORE DIVISION	22,593	7,801	204	341	1	14,588	1,794	624	4	11	...	1,166	2,163	607	11	44	2	1,545		
13	Lahore	5,328	1,834	13	152	1	3,481	612	197	3	4	...	412	357	131	...	18	...	226		
14	Amritsar	7,309	2,632	26	37	...	4,651	459	184	1	3	...	274	696	164	1	6	...	531		
15	Gurdaspur	4,147	1,383	18	45	...	2,746	178	66	...	3	...	112	3	3		
16	Sialkot	2,507	849	9	46	...	1,649	357	119	238	479	154	1	5	...	324		
17	Gujranwala	3,302	1,103	138	61	...	2,081	188	58	...	1	...	130	628	158	9	15	2	461		
	RAWALPINDI DIVISION	5,465	1,739	15	119	...	3,711	975	300	4	52	...	671	342	73	...	9	...	269		
18	Gujrat	1,238	448	9	16	...	781	55	10	...	1	...	45	5	4	1		
19	Shahpur	1,617	582	2	25	...	1,033	92	48	1	1	...	43	237	51	...	5	...	186		
20	Jhelum	263	90	4	5	...	169	66	24	42	11	3	...	2	...	8		
21	Rawalpindi	384	108	...	1	...	276	104	21	1	82	1	1		
22	Attock	1,174	320	...	28	...	854	633	184	2	49	...	447	21	21		
23	Mianwali	789	191	...	44	...	598	25	13	...	1	...	12	67	14	...	2	...	53		
	MULTAN DIVISION	8,118	2,582	4	196	...	5,532	1,218	408	4	11	1	806	1,826	538	16	20	...	1,272		
24	Montgomery	1,023	246	...	14	...	777	51	24	27	327	136	1	5	...	190		
25	Lyallpur	1,804	849	3	70	...	952	205	83	...	2	...	122	72	28	...	1	...	44		
26	Jhang	1,430	272	...	25	...	1,158	365	105	260	854	213	14	5	...	627		
27	Multan	2,506	791	...	45	...	1,715	404	122	4	4	1	278	378	118	...	3	...	260		
28	Muzaffargarh	636	219	1	28	...	416	79	29	...	2	...	50	73	21	...	3	...	52		
29	Dera Ghazi Khan	719	205	...	14	...	514	114	45	...	3	...	69	122	22	1	3	...	99		
	NATIVE STATES	8,428	3,190	55	84	...	5,183	835	317	9	14	...	509	1,663	752	13	26	...	898		
30	Loharu	44	9	1	4	...	34	16	9	7		
31	Dujana	99	22	77	4	1	3	21	16	5		
32	Pataudi	10	4	6	16	2	14	19	6	13		
33	Kalsia	1,079	336	...	2	...	743	28	4	24	134	22	112		
34	Nahan	126	51	1	74	1	1	7	7		
	SIMLA HILL STATES	1,267	751	2	21	...	514	26	19	7	46	32	...	7	...	14		
35	Jubbal		
36	Bashahr	112	71	1	40	19	15	4		
37	Keonthal	114	91	23	5	2	3	11	3	8		
38	Baghal	663	288	...	7	...	375	25	25	...	7		
39	Bilaspur	19	18	1	4		
40	Nalagarh	299	236	...	14	...	63	1	1		
41	Minor Hill States	60	47	1	12	1	1	6	6		
42	Mandi	754	365	31	358	37	4	8	25	13	13		
43	Suket	144	61	83		
44	Kapurthala	1,094	341	4	13	...	749	72	27	45	75	17	...	2	...	58		
45	Malerkotla	467	183	284	18	11	7	6	1	...	1	...	5		
46	Faridkot	136	43	...	4	...	93	17	1	16	67	21	...	2	...	46		
47	Chamba	35	22	1	1	...	12	21	17	...	1	...	4		
48	Phulkian	1,549	472	11	26	...	1,066	353	130	1	6	...	222	774	376	6	7	...	392		
49	Jind	579	174	...	2	...	405	41	21	...	2	...	20	122	57	2	6	...	63		
50	Nabha	413	131	...	2	...	282	124	43	...	4	...	81	358	174	5	1	...	179		
51	Bahawalpur	632	225	4	9	...	403	77	36	...	1	...	41	5	1	4		
52	Delhi	2,314	1,049	2	1,263	301	61	240	252	2	250		
53	Lahore	1,515	628	1	5	...	886	488	152	2	3	...	334	98	5	...	2	...	98		
54	Amritsar	3,818	1,414	5	2	...	2,199	326	141	1	1	...	184	2	2		

TABLE XV.—OCCUPATION OR MEANS OF
(2).—DETAILS FOR DISTRICTS,

Serial No.	CLASS ...	SUB-CLASS ..	B.—PREPARATION AND SUPPLY																			
			ORDER ...	35.—TRADE IN FURNITURE— <i>concluded.</i>					36.—TRADE IN BUILDING MATERIALS.					37.—TRADE IN MEANS OF TRANSPORT.								
				GROUP ...	127.—HARDWARE, COOKING UTENSILS PORCELAIN, CROCKERY, GLASSWARE, BOTTLES, ARTICLES FOR GARDENING, THE CELLAR, ETC.					128.—TRADE IN BUILDING MATERIALS (STONES, BRICKS, PLASTER, CEMENT, SAND, TILES, THATCH, ETC.).					129.—DEALERS AND HIRERS OF ELE- PHANTS, CAMELS, HORSES, CATTLE, ASSES, MULES, ETC., SELLERS (NOT MAKERS) OF CARRIAGES, SADDLERY, ETC.							
					DISTRICT OR STATE.	ACTUAL WORKERS.					Total workers and dependents.	ACTUAL WORKERS.					Total workers and dependents.	ACTUAL WORKERS.				
						Total.		Partially agriculturist.				Total.	Partially agriculturist.			Total.		Partially agriculturist.				
	Males.	Females.	Males.	Females.	Dependents.	Males.	Females.	Males.	Females.	Dependents.	Males.		Females.	Males.	Females.		Dependents.					
1	PUNJAB	5,397	1,757	20	60	...	3,620	3,132	1,148	17	88	...	1,957	47,397	16,126	347	1,481	35	30,924			
	BRITISH TERRITORY	4,035	1,321	16	30	...	2,698	2,871	975	16	86	...	1,880	44,220	14,734	314	1,402	35	29,172			
	DELHI DIVISION	672	128	9	535	564	135	...	13	...	429	10,969	3,712	101	314	10	7,156			
1	Hissar	6	3	3	113	9	104	982	575	15	33	...	392			
2	Rohtak	96	22	74	14	4	...	3	...	10	1,728	375	...	40	...	1,353			
3	Gurgaon	124	24	100	130	17	113	4,724	1,254	81	166	10	3,389			
4	Delhi	129	6	6	117	178	62	...	8	...	116	1,197	465	4	11	...	728			
5	Karnal	42	21	21	92	32	...	2	...	60	1,361	613	1	59	...	747			
6	Ambala	269	51	218	37	11	26	763	327	...	5	...	436			
7	Simla	6	1	5	214	103	111			
	JULLUNDUR DIVISION	525	212	...	9	...	313	214	80	8	3	...	126	3,626	1,320	116	108	16	2,190			
8	Kanra	113	76	...	5	...	37	55	10	1	...	44	430	125	35	20	16	270				
9	Hoshiarpur	3	2	1	39	11	5	3	...	23	499	200	4	30	...	295			
10	Jullundur	139	54	...	2	...	85	23	2	2	...	19	1,365	445	14	17	...	906				
11	Ludhiana	202	58	...	1	...	144	65	27	38	740	254	62	31	...	424				
12	Ferozepore	68	22	...	1	...	46	32	30	2	592	296	1	10	...	295				
	LAHORE DIVISION	1,101	471	5	7	...	625	795	303	7	41	...	485	13,422	4,715	46	506	2	8,661			
13	Lahore	302	154	...	6	...	148	386	185	6	36	...	195	4,703	1,599	9	308	2	3,095			
14	Amritsar	239	108	3	1	...	128	131	70	...	2	...	61	2,686	1,166	9	39	...	1,511			
15	Gurdaspur	303	124	2	177	52	2	50	1,362	526	4	38	...	832				
16	Sialkot	181	52	129	86	38	1	3	...	47	1,899	520	8	69	...	1,371			
17	Gujranwala	76	33	43	140	8	132	2,772	904	16	52	...	1,852				
	RAWALPINDI DIVISION	868	222	...	5	...	646	773	303	1	21	...	469	8,616	2,291	32	341	5	6,293			
18	Gujrat	111	68	43	203	23	180	195	94	2	5	...	99				
19	Shahpur	557	105	...	1	...	452	95	38	...	5	...	57	1,810	550	3	29	...	1,257			
20	Jhelum	148	36	...	3	...	112	205	49	1	7	...	155	546	161	2	14	1	383			
21	Rawalpindi	12	1	11	217	164	...	7	...	53	1,180	717	15	119	4	448			
22	Attock	28	3	25	37	22	...	1	...	15	1,065	293	8	42	...	764			
23	Mianwali	12	9	...	1	...	3	16	7	...	1	...	9	3,820	476	2	132	...	3,342			
	MULTAN DIVISION	869	288	2	9	...	579	525	154	...	8	...	371	7,587	2,696	19	133	2	4,872			
24	Montgomery	144	48	1	1	...	95	8	2	6	1,240	324	2	23	1	914				
25	Lyallpur	49	32	17	31	11	...	1	...	20	2,318	986	4	38	...	1,328			
26	Jhang	424	139	...	8	...	285	45	9	36	989	267	4	8	...	718				
27	Multan	238	59	1	178	207	47	...	6	...	160	1,167	427	4	8	...	736			
28	Muzaffargarh	7	6	1	19	5	14	416	196	...	7	...	220				
29	Dera Ghazi Khan	7	4	3	215	80	...	1	...	135	1,457	496	5	49	1	956			
	NATIVE STATES	1,362	486	4	30	...	922	261	173	1	2	...	87	3,177	1,392	33	79	...	1,752			
30	Loharu	41	18	23			
31	Dujana	162	33	3	...	9	...	126			
32	Pataudi	171	30	141	98	41	...	6	...	57				
33	Kalsia	7	2	5	15	15				
34	Nahan	3	3	1	1				
	SIMLA HILL STATES	2	2	8	3	5	9	9			
35	Jubbals			
36	Bashahr			
37	Keonthal	5	3	2			
38	Baghal	5	5			
39	Bilaspur	1	1			
40	Nalagarh	4	4			
41	Minor Hill States	1	1	3	3			
42	Mandi	1	1	1	1			
43	Suket			
44	Kapurthala	250	65	...	1	...	185	191	63	...	17	...	128				
45	Malerkotla	106	44	62	17	9	1	...	7	108	71	...	5	...	37				
46	Faridkot	38	20	18	171	93	...	8	...	78				
47	Chamba	7	5	2				
48	Phulkian	373	155	4	2	...	214	211	149	...	2	...	62	1,762	780	30	31	...	952			
49	Jind	103	25	...	4	...	78	4	3	1	204	109	...	2	...	95				
50	Nabha	76	34	...	22	...	42	17	8	9				
51	Bahawalpur	235	60	...	1	...	175	408	178	...	1	...	230				
52	Delhi	129	6	6	117	77	26	51	104	68	...	2	...	36				
53	Lahore	206	103	...	1	...	103	117	66	6	3	...	45	567	199	...	9	...	368			
54	Amritsar	74	37	1	36	106	58	48	312	97	215				

LIVELIHOOD. PART A.—GENERAL TABLE.

STATES AND CITIES—continued.

OF MATERIAL SUBSTANCES—continued.

—continued.

38.—TRADE IN FUEL.											39.—TRADE IN ARTICLES OF LUXURY AND THOSE PERTAINING TO LETTERS AND THE ARTS AND SCIENCES.																																
130.—DEALERS IN FIREWOOD, CHARCOAL, COAL, COWDUNG, &C.											TOTAL ORDER.											131.—DEALERS IN PRECIOUS STONES, JEWELLERY (REAL AND IMITATION) CLOCKS, OPTICAL INSTRUMENTS, &C.											132.—DEALERS IN COMMON BANGLES, BEAD NECKLACES, FANS, SMALL ARTICLES, TOYS, HUNTING AND FISHING TACKLE, FLOWERS, &C.										
Total workers and dependents.	ACTUAL WORKERS.					Total workers and dependents.	ACTUAL WORKERS.					Total workers and dependents.	ACTUAL WORKERS.					Total workers and dependents.	ACTUAL WORKERS.					Serial No.																			
	Total.		Partially agriculturist.		Dependents.		Total.		Partially agriculturist.		Dependents.		Total.		Partially agriculturist.		Dependents.		Total.		Partially agriculturist.		Dependents.																				
	Males.	Females.	Males.	Females.			Males.	Females.	Males.	Females.			Males.	Females.	Males.	Females.			Males.	Females.	Males.	Females.			Males.	Females.																	
890	891	892	893	894	895	896	897	898	899	900	901	902	903	904	905	906	907	908	909	910	911	912	913	1																			
23,603	8,055	2,888	646	49	12,660	28,702	9,094	1,162	273	14	18,446	9,890	3,242	...	56	...	6,648	15,985	4,903	1,162	194	14	9,920	234																			
17,874	6,188	2,252	541	43	9,434	26,404	8,481	1,005	255	8	16,918	9,462	3,115	...	56	...	6,347	14,298	4,486	1,005	177	8	8,807	2																			
4,051	1,066	1,099	32	5	1,886	6,548	2,102	319	48	5	4,127	3,555	1,301	...	4	...	2,254	2,506	617	319	44	5	1,570	103																			
211	76	78	2	4	57	595	61	26	288	193	45	148	145	16	26	103	1																			
871	154	397	8	1	320	742	181	73	11	...	341	131	32	99	452	145	73	11	...	234	2																			
2,171	685	301	15	...	1,185	4,057	234	156	33	5	352	731	229	156	33	5	346	3																			
159	40	75	4	...	44	493	1,395	29	2,633	2,871	1,140	1,731	833	103	29	701	4																			
617	101	248	3	...	268	261	148	28	4	...	317	232	64	...	4	...	168	261	84	28	149	5																			
17	10	7	25	71	7	183	128	20	108	59	28	7	24	6																			
1,988	719	168	186	1	1,101	1,856	529	98	19	1	1,229	518	184	...	6	...	384	1,128	322	98	11	1	708	7																			
711	285	85	151	1	341	376	184	21	5	1	221	22	5	17	351	128	21	5	1	202	8																			
462	140	37	23	...	285	302	68	33	7	...	201	3	2	1	258	55	33	6	...	170	9																			
419	168	14	9	...	237	198	32	14	152	7	2	5	151	21	14	116	10																			
139	53	4	82	667	198	17	6	...	452	397	110	...	6	...	287	186	50	17	119	11																			
257	73	28	3	...	156	313	97	13	1	...	203	89	15	74	182	68	13	101	12																			
7,084	2,401	879	241	36	3,804	11,332	3,766	253	100	...	7,313	3,675	1,204	...	9	...	2,471	6,327	2,132	253	81	...	3,942	13																			
1,697	586	62	58	...	1,049	2,476	836	33	45	...	1,607	885	263	...	8	...	622	1,116	393	33	29	...	690	14																			
1,336	468	98	5	...	770	3,223	1,174	74	3	...	1,975	1,902	705	1,197	979	350	74	3	...	555	15																			
594	238	22	5	2	334	1,812	664	17	30	...	1,131	23	10	13	1,704	621	17	30	...	1,066	16																			
2,217	555	616	138	34	1,046	2,354	629	54	15	...	1,671	484	117	...	1	...	367	1,536	454	54	14	...	1,028	17																			
1,240	554	81	35	...	605	1,467	463	75	7	...	929	381	109	272	992	314	75	5	...	603	18																			
2,387	1,059	79	31	1	1,249	2,655	923	126	37	...	1,606	693	197	...	15	...	496	1,785	639	126	18	...	970	19																			
599	169	26	4	...	404	948	311	27	8	...	610	264	64	...	4	...	200	640	233	27	4	...	380	20																			
267	78	12	177	517	236	25	6	...	256	64	20	...	2	...	44	396	191	25	4	...	180	21																			
551	354	4	13	1	193	252	83	8	2	...	161	65	19	46	144	51	8	2	...	85	22																			
362	180	19	2	...	163	455	171	9	4	...	275	218	72	...	1	...	146	185	78	9	3	...	98	23																			
130	24	8	3	...	98	282	62	57	8	...	163	40	13	...	4	...	27	227	44	57	4	...	126	24																			
478	254	10	9	...	214	201	60	...	9	...	141	42	9	...	4	...	33	143	42	...	1	...	101	25																			
2,364	943	27	51	...	1,394	4,013	1,161	209	51	2	2,643	1,021	279	...	22	...	742	2,602	776	209	28	2	1,617	26																			
948	379	1	22	...	568	804	273	25	8	...	506	140	41	...	5	...	99	619	218	25	1	...	376	27																			
53	23	...	1	...	30	513	200	5	2	...	308	81	33	48	410	157	5	2	...	245	28																			
194	35	6	2	...	153	864	182	1	15	...	681	338	89	...	11	...	249	495	87	1	3	...	407	29																			
893	390	19	23	...	484	1,110	302	110	7	...	698	334	86	...	3	...	248	514	151	110	2	...	253	30																			
193	70	1	3	...	122	345	78	30	9	2	237	44	6	...	2	...	38	278	64	30	6	2	184	31																			
83	46	37	377	126	38	10	...	213	84	24	...	1	...	60	286	99	38	9	...	149	32																			
5,729	1,867	636	105	6	3,226	2,298	613	157	18	6	1,528	428	127	301	1,687	417	157	17	6	1,113	33																			
7	...	7	5	3	2	5	3	230	34																			
...	3	3	31	35																			
3	1	2	32	36																			
38	22	16	136	35	101	136	35	101	37																			
80	22	7	2	...	51	9	4	2	3	2	1	1	7	3	2	234	38																			
12	9	2	1	21	21	21	21	39																			
...	40																			
...	41																			
...	42																			
...	43																			
...	44																			
...	45																			
...	46																			
...	47																			
...	48																			
...	49																			
...	50																			
...	51																			
177	55	69	53	57	13	44	45	4	41	5	4	142	52																			
118	11	64	1	...	43	9	6	3	9	6	343	53																			
351	108	80	2	...	163	166	37	5	3	...	124	141	30	5	3	...	106	54																			
132	28	6	98	289	106	1	182	222	74	148	31	15	1	1545	55																			
81	19	22	4	...	40	10	3	7	2	2	8	1	746	56																			
123	42	33	1	...	48	13	13	...	13	47	57																			
1,784	656	252	59	4	876	822	129	104	10	6	589	35	10	25	700	92	104	9	6	504	58																			
120	21	22	1	...	77	155	57	1	97	117	35	82	33	20	1	1249	59																			
2	1	1	272	87	23	4	...	162	5	1	4	257	78	23	4	...	156	60																			
2,701	872	72	35	2	1,757	331	112	8	1	...	211	321	109	8	1	...	204	61																			
488	129	13	346	3,674	1,310	21	2,343	2,688	1,128	1,560	641	33	21	587																				

TABLE XV.—OCCUPATION OR MEANS OF
(2).—DETAILS FOR DISTRICTS,

Serial No.	CLASS ...	SUB-CLASS ...	ORDER ...	GROUP ...	B.—PREPARATION AND SUPPLY																			
					39.—TRADE IN ARTICLES OF LUXURY AND THOSE PERTAINING TO LETTERS AND THE ARTS AND SCIENCES—concluded.										40.—TRADE IN REFUSE MATTER.					41.—TRADE OF				
					133.—PUBLISHERS, BOOKSELLERS, STATIONERS, DEALERS IN MUSIC, PICTURES, MUSICAL INSTRUMENTS AND CURIOSITIES.					134.—DEALERS IN RAGS, STABLE REFUSE, &C.					TOTAL ORDER.									
					DISTRICT OR STATE.	Total workers and dependents.	ACTUAL WORKERS.				Dependents.	Total workers and dependents.	ACTUAL WORKERS.				Dependents.	Total workers and dependents.	ACTUAL WORKERS.				Dependents.	
							Total.		Partially agriculturist.				Total.		Partially agriculturist.				Total.		Partially agriculturist.			
1	914	915	916	917	918	919	920	921	922	923	924	925	926	927	928	929	930	931						
	PUNJAB	2,827	949	...	23	...	1,878	157	70	13	74	711,593	245,556	5,008	18,106	107	461,029					
	BRITISH TERRITORY	2,644	880	...	22	...	1,764	157	70	13	74	598,237	203,056	4,068	14,938	85	391,113					
	DELHI DIVISION	487	184	303	29	15	8	6	101,558	35,817	1,011	1,648	10	64,730					
1	Hissar	37	37	24,407	8,668	162	670	1	15,577					
2	Rohtak	12	4	8	11,427	3,805	104	394	1	7,518					
3	Gurgaon	11	5	6	20	15	15,333	5,098	189	203	5	10,046					
4	Delhi	353	152	201	9	...	8	19,861	6,647	99	61	1	13,115					
5	Karnal	20,167	7,724	332	210	1	12,111					
6	Ambala	74	23	51	9,646	3,476	121	110	1	6,049					
7	Simla	717	399	4	314					
	JULLUNDUR DIVISION	210	73	...	2	...	137	14	5	9	87,575	32,451	867	2,787	35	54,257					
8	Kangra	3	1	2	11,664	4,895	155	825	13	6,614					
9	Hoshiarpur	41	11	...	1	...	30	2	17,482	6,908	174	873	14	10,400					
10	Jullundur	40	9	31	5	1	15,184	5,562	155	217	...	9,467					
11	Ludhiana	84	38	46	2	1	12,613	4,471	165	121	7	7,977					
12	Ferozepore	42	14	...	1	...	28	5	3	30,632	10,615	218	751	1	19,799					
	LAHORE DIVISION	1,330	430	...	10	...	900	54	28	26	126,667	42,626	745	2,479	14	83,296					
13	Lahore	475	180	...	8	...	295	5	30,691	10,770	124	793	1	19,797					
14	Amritsar	342	119	223	46	28	22,383	7,451	131	176	1	14,801					
15	Gurdaspur	85	33	52	3	17,435	6,065	85	119	2	11,265					
16	Sialkot	334	58	276	25,680	8,639	125	347	2	16,916					
17	Gujranwala	94	40	...	2	...	54	30,478	9,701	280	1,044	8	20,497					
	RAWALPINDI DIVISION	227	87	...	4	...	140	55	21	5	29	109,460	34,726	906	2,759	24	73,828					
18	Gujrat	44	14	30	27	6	3	18,125	5,283	118	273	...	12,724					
19	Shahpur	57	25	32	26,300	8,488	94	587	1	17,718					
20	Jhelum	43	13	30	2	16,994	5,149	167	446	...	11,678					
21	Rawalpindi	52	21	31	11	7	17,654	6,311	300	297	9	11,043					
22	Attock	15	5	10	15	8	2	17,688	5,451	188	480	11	12,049					
23	Mianwali	16	9	...	4	...	7	12,699	4,044	39	676	3	8,616					
	MULTAN DIVISION	390	106	...	6	...	284	5	1	4	172,977	57,436	539	5,265	2	115,002					
24	Montgomery	45	14	...	2	...	31	20,535	5,764	101	355	...	14,670					
25	Lyallpur	22	10	12	28,216	11,118	125	435	...	16,973					
26	Jhang	31	6	...	1	...	25	5	1	32,887	9,797	84	950	...	23,006					
27	Multan	262	65	...	2	...	197	42,384	14,723	85	1,360	...	27,576					
28	Muzaffargarh	23	8	...	1	...	15	22,468	7,738	37	1,196	...	14,693					
29	Dera Ghazi Khan	7	3	4	26,487	8,296	107	969	2	18,084					
	NATIVE STATES	183	69	...	1	...	114	113,356	42,500	940	3,168	22	69,916					
30	Loharu	151	73	1	19	...	77					
31	Dujana	3	3	1,246	507	14	725					
32	Pataudi	581	200	...	1	...	381					
33	Kalsia	82	42	40					
34	Naban	961	455	3	11	...	503					
	SIMLA HILL STATES	2,284	949	66	18	...	1,269					
35	Jubbah	13	7	6	1					
36	Bashahr	12	12					
37	Keonthal	183	135	13	1	...	35					
38	Baghal					
39	Bilaspur	1,105	511	13	13	...	581					
40	Nalagarh	322	43	11	268					
41	Minor Hill States	649	241	23	3	...	385					
42	Mandi	7	5	2	537	273	88	176					
43	Suket	1,019	434	...	50	...	585					
44	Kapurthala	25	7	18	5,055	1,644	44	77	...	3,367					
45	Malerkotla	36	17	19	2,307	962	10	5	...	1,335					
46	Faridkot	3,922	1,537	5	169	1	2,380					
47	Chamba	954	425	14	26	...	515					
48	Phulkian States	87	27	...	1	...	60	43,462	15,988	472	1,597	14	27,002					
49	Jind	5	2	3	8,511	2,879	48	230	...	5,584					
50	Nabha	10	8	2	9,477	3,503	148	135	5	5,828					
51	Bahawalpur	10	3	7	32,807	12,629	29	830	2	20,149					
52	Cities	345	149	196	9	...	8	10,775	3,887	24	8	...	6,864					
53	Lahore	431	165	...	8	...	266	5	5,363	2,024	16	51	...	3,323					
54	Amritsar	334	116	218	46	28	6,345	2,070	23	4	...	4,252					

TABLE XV.—OCCUPATION OR MEANS OF

(2).—DETAILS FOR DISTRICTS,

Serial No.	CLASS ...	C.—PUBLIC ADMINISTRATION																
		SUB-CLASS ...	VI.—PUBLIC															
			ORDER ...	42.—ARMY.														
				GROUP ...	TOTAL ORDER.					139.—ARMY (IMPERIAL).					140.—ARMY (NATIVE STATES).			
DISTRICT OR STATE.	Total workers and dependents.	ACTUAL WORKERS.				Dependents.	Total workers and dependents.	ACTUAL WORKERS.				Dependents.	Total workers and dependents.	ACTUAL WORKERS.				
		Total.		Partially agriculturist.				Total.		Partially agriculturist.				Total.		Partially agriculturist.		
		Males.	Females.	Males.	Females.			Males.	Females.	Males.	Females.			Males.	Females.	Males.	Females.	Males.
1	PUNJAB ...	137,229	74,658	16	14,537	62,555	118,217	65,283	16	11,312	52,918	19,012	9,375	3,225	9,637			
	BRITISH TERRITORY	117,754	64,824	16	11,331	52,914	117,592	64,741	16	11,312	52,835	162	83	19	79			
	DELHI DIVISION	23,022	14,278	...	530	8,744	22,906	14,222	...	530	8,684	116	56	...	60			
1	Hissar ...	1,080	377	...	16	703	1,080	377	...	16	703			
2	Rohtak ...	3,207	696	...	120	2,511	3,197	696	...	120	2,501	10	10			
3	Gurgaon ...	808	181	...	27	627	808	181	...	27	627			
4	Delhi ...	4,052	3,014	...	309	1,038	4,042	3,012	...	309	1,030	10	2	...	8			
5	Karnal ...	361	206	...	12	155	361	206	...	12	155			
6	Ambala ...	11,412	8,977	...	41	2,435	11,316	8,923	...	41	2,393	96	54	...	42			
7	Simla ...	2,102	827	...	5	1,275	2,102	827	...	5	1,275			
	JULLUNDUR DIVISION	22,685	12,187	6	1,525	10,492	22,647	12,166	6	1,506	10,475	38	21	19	17			
8	Kangra ...	4,768	2,154	...	120	2,614	4,757	2,152	...	119	2,605	11	2	1	9			
9	Hoshiarpur ...	2,263	448	...	120	1,815	2,245	430	...	102	1,815	18	18			
10	Jullundur ...	6,393	4,709	6	59	1,678	6,389	4,709	6	59	1,674	4	4			
11	Ludhiana ...	3,119	820	...	138	2,299	3,114	819	...	138	2,295	5	1	...	4			
12	Ferozepore ...	6,142	4,056	...	1,088	2,086	6,142	4,056	...	1,088	2,086			
	LAHORE DIVISION	27,613	14,272	10	1,487	13,331	27,612	14,272	10	1,487	13,330	1	1			
13	Lahore ...	9,296	5,424	6	1,099	3,866	9,296	5,424	6	1,099	3,866			
14	Amritsar ...	4,898	1,357	...	167	3,541	4,898	1,357	...	167	3,541			
15	Gurdaspur ...	4,066	2,383	4	17	1,879	4,065	2,383	4	17	1,678	1	1			
16	Sialkot ...	7,464	4,775	...	170	2,689	7,464	4,775	...	170	2,689			
17	Gujranwala ...	1,889	333	...	34	1,556	1,889	333	...	34	1,556			
	RAWALPINDI DIVISION	35,748	18,647	...	5,869	17,101	35,748	18,647	...	5,869	17,101			
18	Gujrat ...	3,055	872	...	36	2,183	3,055	872	...	36	2,183			
19	Shahpur ...	4,305	1,904	...	429	2,401	4,305	1,904	...	429	2,401			
20	Jhelum ...	10,520	5,457	...	4,167	5,063	10,520	5,457	...	4,167	5,063			
21	Rawalpindi ...	13,257	8,921	...	1,105	4,336	13,257	8,921	...	1,105	4,336			
22	Attock ...	3,256	1,232	...	110	2,024	3,256	1,232	...	110	2,024			
23	Mianwali ...	1,355	261	...	22	1,094	1,355	261	...	22	1,094			
	MULTAN DIVISION	8,686	5,440	...	1,920	3,246	8,679	5,434	...	1,920	3,245	7	6	...	1			
24	Montgomery ...	1,501	666	...	141	835	1,496	662	...	141	834	5	4	...	1			
25	Lyalpur ...	552	245	...	12	307	552	245	...	12	307			
26	Jhang ...	71	10	61	71	10	61			
27	Multan ...	6,388	4,442	...	1,761	1,946	6,386	4,440	...	1,761	1,946	2	2			
28	Muzaffargarh ...	16	4	12	16	4	12			
29	Dera Ghazi Khan ...	158	73	...	6	85	158	73	...	6	85			
	NATIVE STATES	19,475	9,834	...	3,206	9,641	625	542	83	18,850	9,292	3,206	9,558			
30	Loharu ...	78	46	...	2	32	78	46	...	2	32			
31	Dujana ...	608	230	...	5	378	608	230	...	5	378			
32	Pataudi ...	231	46	...	5	185	231	46	...	5	185			
33	Kalsia ...	221	91	...	2	130	29	24	5	192	67	2	125			
34	Nahan ...	624	315	...	9	309	624	315	...	9	309			
	SIMLA HILL STATES	138	86	...	2	52	5	5	133	81	...	2	52			
35	Jubbal			
36	Bashahr			
37	Keonthal	12	28	16	12			
38	Baghal ...	7	7	7	7			
39	Bilaspur ...	53	42	...	2	11	3	3	50	39	...	2	11			
40	Nalagarh ...	49	20	29	2	2	47	18	29			
41	Minor Hill States	1	1	1	1			
42	Mandi ...	99	67	...	1	32	99	67	...	1	32			
43	Suket ...	11	7	4	11	7	4			
44	Kapurthala ...	1,817	935	...	302	882	1,817	935	...	302	882			
45	Malerkotla ...	1,018	471	...	78	547	1,018	471	...	78	547			
46	Faridkot ...	809	403	...	210	406	809	403	...	210	406			
47	Chamba ...	421	218	...	19	203	421	218	...	19	203			
48	Phulkian { Patiala	8,689	4,718	...	2,156	3,951	591	513	...	78	8,078	4,205	...	2,156	3,873			
49	States. { Jind	1,972	927	...	255	1,045	1,972	927	...	255	1,045			
50	{ Nabha	1,172	489	...	71	683	1,172	489	...	71	683			
51	Bahawalpur	1,587	785	...	89	802	1,587	785	...	89	802			
52	Cities { Delhi	3,846	2,926	...	307	920	3,836	2,924	...	307	912	10	2	...	8			
53	{ Lahore	7,906	5,070	...	1,036	2,836	7,906	5,070	...	1,036	2,836			
54	{ Amritsar	582	414	...	1	168	582	414	...	1	168			

LIVELIHOOD. PART A.—GENERAL TABLE.
STATES AND CITIES—continued.

365

AND LIBERAL ARTS.

FORCE.

44.—POLICE.

TOTAL ORDER.

142.—POLICE.

143.—VILLAGE WATCHMEN.

45.—PUBLIC ADMINISTRATION.

VII.—PUBLIC ADMINISTRATION.

TOTAL ORDER.

Serial No.	Total workers and dependents.		ACTUAL WORKERS.		Total workers and dependents.	ACTUAL WORKERS.		Total workers and dependents.	ACTUAL WORKERS.		Total workers and dependents.	ACTUAL WORKERS.		Total workers and dependents.	Serial No.																						
	Males.	Females.	Total.	Partially agricultural.		Males.	Females.		Total.	Partially agricultural.		Males.	Females.			Total.	Partially agricultural.																				
974	975	976	977	978	980	981	982	983	984	985	986	987	988	989	990	991	992	993	994	995	996	997															
128,502	47,574	5,621	80,928	67,324	27,412	3,005	8,475	30,912	61,178	20,162	2,146	41,016	150,885	51,836	794	5,721	4	98,762	128,502	47,574	5,621	80,928	67,324	27,412	3,005	8,475	30,912	61,178	20,162	2,146	41,016	150,885	51,836	794	5,721	4	98,762
20,507	8,424	774	12,083	12,471	5,386	488	7,085	8,096	3,098	386	4,998	21,487	7,850	79	357	13,568	20,507	8,424	774	12,083	12,471	5,386	488	7,085	8,096	3,098	386	4,998	21,487	7,850	79	357	13,568				
4,098	1,500	104	2,589	1,674	683	14	991	2,422	817	90	1,608	2,841	828	1	34	1,712	4,098	1,500	104	2,589	1,674	683	14	991	2,422	817	90	1,608	2,841	828	1	34	1,712				
3,012	1,137	211	1,875	1,901	717	188	1,184	1,111	420	83	691	2,738	972	8	58	1,758	3,012	1,137	211	1,875	1,901	717	188	1,184	1,111	420	83	691	2,738	972	8	58	1,758				
1,919	757	80	1,162	1,723	662	66	1,067	1,900	95	15	95	3,263	1,876	41	80	1,946	1,919	757	80	1,162	1,723	662	66	1,067	1,900	95	15	95	3,263	1,876	41	80	1,946				
3,562	1,433	109	2,129	2,727	1,132	38	1,645	785	301	16	484	4,333	1,503	2	15	2,828	3,562	1,433	109	2,129	2,727	1,132	38	1,645	785	301	16	484	4,333	1,503	2	15	2,828				
3,923	1,691	117	2,222	1,545	1,751	102	794	2,978	940	81	1,488	2,788	1,014	1	80	1,778	3,923	1,691	117	2,222	1,545	1,751	102	794	2,978	940	81	1,488	2,788	1,014	1	80	1,778				
3,384	1,391	153	1,733	2,234	1,126	102	1,108	1,250	465	51	685	4,208	1,693	1	84	2,514	3,384	1,391	153	1,733	2,234	1,126	102	794	2,978	940	81	1,488	2,788	1,014	1	84	2,514				
611	315	...	298	611	315	...	388	464	25	6	1,027	611	315	...	298	611	315	...	388	464	25	6	1,027				
18,557	6,980	1,169	11,567	8,751	3,402	723	5,349	9,806	3,558	446	6,248	20,406	7,289	41	694	13,076	18,557	6,980	1,169	11,567	8,751	3,402	723	5,349	9,806	3,558	446	6,248	20,406	7,289	41	694	13,076				
1,920	711	234	1,209	541	243	59	288	1,379	468	175	911	1,912	778	11	219	1,126	1,920	711	234	1,209	541	243	59	288	1,379	468	175	911	1,912	778	11	219	1,126				
3,846	1,364	389	2,482	1,893	674	290	1,219	1,973	690	89	1,263	5,241	1,748	8	310	3,481	3,846	1,364	389	2,482	1,893	674	290	1,219	1,973	690	89	1,263	5,241	1,748	8	310	3,481				
5,198	1,892	254	3,306	2,462	891	161	1,671	2,726	1,001	93	1,735	4,466	1,540	13	165	2,915	5,198	1,892	254	3,306	2,462	891	161	1,671	2,726	1,001	93	1,735	4,466	1,540	13	165	2,915				
2,980	931	112	1,349	1,625	642	93	983	653	289	19	866	3,786	1,226	7	92	2,583	2,980	931	112	1,349	1,625	642	93	983	653	289	19	866	3,786	1,226	7	92	2,583				
5,318	2,062	180	3,251	2,320	952	120	1,278	3,083	1,110	60	1,973	4,989	1,996	2	108	2,991	5,318	2,062	180	3,251	2,320	952	120	1,278	3,083	1,110	60	1,973	4,989	1,996	2	108	2,991				
33,398	11,419	1,348	21,979	14,267	5,405	667	8,892	13,101	6,014	681	13,087	30,528	10,184	109	537	20,235	33,398	11,419	1,348	21,979	14,267	5,405	667	8,892	13,101	6,014	681	13,087	30,528	10,184	109	537	20,235				
8,217	3,074	584	5,143	4,521	2,134	340	2,387	3,696	940	244	2,756	10,713	3,786	89	145	6,856	8,217	3,074	584	5,143	4,521	2,134	340	2,387	3,696	940	244	2,756	10,713	3,786	89	145	6,856				
6,344	2,195	117	4,147	3,164	1,054	78	2,130	3,160	1,141	39	1,263	5,560	1,649	21	64	3,890	6,344	2,195	117	4,147	3,164	1,054	78	2,130	3,160	1,141	39	1,263	5,560	1,649	21	64	3,890				
5,763	1,923	120	3,840	2,104	1,673	52	1,368	3,722	1,250	88	1,807	4,036	1,807	7	104	2,721	5,763	1,923	120	3,840	2,104	1,673	52	1,368	3,722	1,250	88	1,807	4,036	1,807	7	104	2,721				
6,679	2,251	303	4,428	2,163	752	103	1,411	4,316	1,439	200	3,017	5,635	1,836	3	120	3,807	6,679	2,251	303	4,428	2,163	752	103	1,411	4,316	1,439	200	3,017	5,635	1,836	3	120	3,807				
6,396	1,976	224	4,419	2,388	792	94	1,596	4,007	1,184	130	2,823	4,575	1,607	9	104	2,959	6,396	1,976	224	4,419	2,388	792	94	1,596	4,007	1,184	130	2,823	4,575	1,607	9	104	2,959				
14,797	6,000	919	8,787	11,825	4,758	779	7,067	2,972	1,242	140	1,730	17,002	4,994	19	640	11,986	14,797	6,000	919	8,787	11,825	4,758	779	7,067	2,972	1,242	140	1,730	17,002	4,994	19	640	11,986				
2,445	746	32	1,699	1,811	541	42	1,270	1,327	634	10	429	3,190	708	3	64	2,478	2,445	746	32	1,699	1,811	541	42	1,270	1,327	634	10	429	3,190	708	3	64	2,478				
1,761	677	59	1,084	1,544	630	148	914	974	217	7	1,154	3,495	1,154	1	106	2,340	1,761	677	59	1,084	1,544	630	148	914	974	217	7	1,154	3,495	1,154	1	106	2,340				
2,602	747	170	1,855	2,289	615	228	1,684	3,03	132	22	1,71	3,021	896	1	149	2,182	2,602	747	170	1,855	2,289	615	228	1,684	3,03	132	22	1,71	3,021	896	1	149	2,182				
3,428	2,088	271	1,338	2,855	1,692	228	1,167	2,066	386	48	1,387	2,899	937	9	95	1,892	3,428	2,088	271	1,338	2,855	1,692	228	1,167	2,066	386	48	1,387	2,899	937	9	95	1,892				
1,989	879	248	1,110	1,482	669	228	813	507	210	22	1,297	2,052	530	3	116	1,519	1,989	879	248	1,110	1,482	669	228	813	507	210	22	1,297	2,052	530	3	116	1,519				
2,574	863	119	1,711	1,830	611	86	1,219	4,007	1,184	33	492	2,346	709	2	110	1,632	2,574	863	119	1,711	1,830	611	86	1,219	4,007	1,184	33	492	2,346	709	2	110	1,632				
20,883	7,268	709	13,650	8,676	3,826	388	4,852	12,205	3,427	311	8,778	20,561	6,881	69	677	14,111	20,883	7,268	709	13,650	8,676	3,826	388	4,852	12,205	3,427	311	8,778	20,561	6,881	69	677	14,111				
2,610	834	108	1,686	1,233	509	92	774	1,327	445	16	882	2,875	929	10	87	1,931	2,610	834	108	1,686	1,233	509	92	774	1,327	445	16	882	2,875	929	10	87	1,931				
4,717	1,417	147	3,300	1,104	547	17	557	3,696	217	40	429	3,190	1,154	3	64	2,340	4,717	1,417	147	3,300	1,104	547	17	557	3,696	217	40	429	3,190	1,154	3	64	2,340				
2,037	798	78	1,238	1,351	547	61	804	686	282	17	434	3,441	853	11	114	2,584	2,037	798	78	1,238	1,351	547	61	804	686	282	17	434	3,441	853	11	114	2,584				
4,700	1,788	120	2,912	1,937	908	64	1,029	2,763	819	56	1,883	5,740	1,736	38	161	3,968	4,700	1,788	120	2,912	1,937	908	64	1,029	2,763	819	56	1,883	5,740	1,736	38						

TABLE XV.—OCCUPATION OR MEANS OF
(2).—DETAILS FOR DISTRICTS,

Serial No.	CLASS ...	C.—PUBLIC ADMINISTRATION																	
		SUB-CLASS ...	VII.—PUBLIC ADMINISTRATION																
			ORDER ...	45.—PUBLIC ADMINISTRATION															
				GROUP ...	144.—SERVICE OF THE STATE.					145.—SERVICE OF NATIVE AND FOREIGN STATES.					146.—MUNICIPAL AND OTHER LOCAL (NOT VILLAGE) SERVICE.				
DISTRICT OR STATE.	Total workers and dependents.	ACTUAL WORKERS.				Dependents.	Total workers and dependents.	ACTUAL WORKERS.				Dependents.	Total workers and dependents.	ACTUAL WORKERS.					
		Total.		Partially agricul- turist.				Total.		Partially agricul- turist.				Total.		Partially agricul- turist.			
		Males.	Females.	Males.	Females.		Males.	Females.	Males.	Females.		Males.	Females.	Males.	Females.	Males.	Females.		
	1	998	999	1000	1001	1002	1003	1004	1005	1006	1007	1008	1009	1010	1011	1012	1013	1014	1015
	PUNJAB ...	55,292	17,735	104	1,409	...	37,453	24,681	9,192	95	902	1	15,394	22,250	7,939	299	391	3	14,012
	BRITISH TERRITORY	54,897	17,558	104	1,368	...	37,240	1,357	383	10	42	...	964	20,011	7,138	150	365	1	12,723
	DELHI DIVISION	10,031	3,307	30	113	...	6,694	438	166	...	17	...	272	4,241	1,440	10	60	...	2,791
1	Hissar ...	1,069	359	1	15	...	709	11	1	10	617	160	...	3	...	457
2	Rohtak ...	1,163	340	1	19	...	822	16	6	10	431	151	7	9	...	273
3	Gurgaon ...	1,206	339	2	28	...	865	2	1	1	511	158	...	14	...	353
4	Delhi ...	2,332	867	...	6	...	1,465	101	6	95	1,285	348	2	1	...	935
5	Karnal ...	1,289	419	...	16	...	870	14	4	10	423	191	1	24	...	231
6	Ambala ...	1,600	551	1	23	...	1,048	294	148	...	17	...	146	885	420	...	9	...	465
7	Simla ...	1,372	432	25	6	...	915	89	12	77
	JULLUNDUR DIVISION	9,998	3,021	5	404	...	6,972	384	151	7	23	...	226	3,431	1,414	26	100	1	1,991
8	Kangra ...	783	298	...	83	...	485	225	89	6	20	...	130	217	123	2	20	...	92
9	Hoshiarpur ...	2,445	742	...	173	...	1,703	55	8	1	46	988	466	8	37	...	514
10	Jullundur ...	2,154	564	2	72	...	1,588	12	4	8	822	246	11	17	1	565
11	Ludhiana ...	2,982	505	2	31	...	1,575	10	6	4	548	251	4	4	...	293
12	Ferozepore ...	2,534	912	1	45	...	1,621	82	44	...	3	...	38	856	328	1	22	...	527
	LAHORE DIVISION	15,998	5,230	58	216	...	10,710	292	32	...	1	...	260	6,143	2,041	44	73	...	4,058
13	Lahore ...	7,888	2,948	51	56	...	4,889	198	22	...	1	...	176	1,329	478	17	40	...	834
14	Amritsar ...	2,239	627	3	18	...	1,609	28	1	27	1,804	451	18	7	...	1,335
15	Gurdaspur ...	1,509	430	1	32	...	1,078	9	1	6	869	415	...	10	...	454
16	Sialkot ...	2,164	548	2	42	...	1,614	38	6	32	1,342	427	1	11	...	914
17	Gujranwala ...	2,198	677	1	68	...	1,520	19	2	17	799	270	8	5	...	521
	RAWALPINDI DIVISION	8,948	2,925	6	349	...	6,017	169	18	3	148	2,399	790	10	71	...	1,599
18	Gujrat ...	1,397	289	1	31	...	1,107	121	8	1	112	507	197	1	4	...	309
19	Shahpur ...	1,864	681	1	48	...	1,182	16	1	15	511	181	...	16	...	330
20	Jhelum ...	1,765	579	1	100	...	1,185	312	102	...	13	...	210
21	Rawalpindi ...	1,666	698	1	47	...	967	27	9	18	406	112	8	18	...	286
22	Attock ...	925	261	1	58	...	663	5	...	2	3	351	90	...	8	...	261
23	Mianwali ...	1,331	417	1	65	...	913	312	108	1	12	...	203
	MULTAN DIVISION	9,922	3,070	5	286	...	6,847	74	16	...	1	...	58	3,797	1,453	60	61	...	2,284
24	Montgomery ...	1,495	529	1	37	...	965	14	9	5	434	153	9	11	...	272
25	Lyalpur ...	1,463	590	1	5	...	872	6	1	5	636	262	10	4	...	364
26	Jhang ...	1,676	393	1	62	...	1,282	11	2	...	1	...	9	689	260	4	12	...	425
27	Multan ...	2,741	774	1	59	...	1,966	27	1	26	1,291	504	37	3	...	750
28	Muzaffargarh ...	1,374	429	...	65	...	945	12	12	374	147	...	22	...	227
29	Dera Ghazi Khan ...	1,173	355	1	58	...	817	4	3	1	373	127	...	9	...	246
	NATIVE STATES ...	395	162	...	41	...	213	23,324	8,809	85	860	1	14,430	2,239	801	149	26	2	1,289
30	Loharu	138	39	...	12	...	99
31	Dujana	2	315	84	...	6	...	231	18	3	15
32	Pataudi	131	30	2	1	...	99
33	Kalsia	176	64	...	1	...	112	8	7	1
34	Nahan	7	526	168	...	30	...	358	117	56	...	8	...	61
	SIMLA HILL STATES	5	1	...	1	...	4	779	431	5	19	...	343	31	15	16
35	Jubbal	18	8	...	4	...	10
36	Bashahr	49	33	1	15
37	Keonthal	165	91	1	73	5	5
38	Baghal	124	98	...	5	...	26
39	Bilaspur	80	43	2	35
40	Nalagarh ...	3	3	173	88	...	3	...	85	20	8	12
41	Minor Hill States	2	1	...	1	...	1	170	70	1	7	...	99	6	2	4
42	Mandi ...	5	4	1	53	31	...	1	...	22	22	17	5
43	Suket	44	36	8
44	Kapurthala ...	38	12	26	1,759	550	4	62	...	1,205	401	152	5	7	...	244
45	Malerkotla	1,145	408	1	22	...	736	109	4	19	86
46	Faridkot	731	234	...	48	...	497	369	169	6	3	...	194
47	Chamba ...	1	1	325	133	6	20	...	186	14	7	7
48	Phulkian { Patiala ...	47	11	36	9,397	3,470	36	317	1	5,891	665	177	119	5	2	369
49	States. { Jind ...	25	2	23	1,948	746	31	146	...	1,171
50	{ Nabha ...	262	148	...	40	...	114	3,334	1,351	...	143	...	1,983
51	Bahawalpur ...	3	3	2,523	1,034	...	32	...	1,489	485	194	...	3	...	291
52	Cities { Delhi ...	1,891	722	...	5	...	1,769	97	6	91	1,010	229	2	779
53	{ Lahore ...	6,839	2,501	51	34	...	4,237	78	18	...	1	...	60	857	323	5	24	...	529
54	{ Amritsar ...	1,316	330	2	3	...	984	13	13	1,297	315	18	1	...	964

LIVELIHOOD. PART A.—GENERAL TABLE.

STATES AND CITIES.—continued.

AND LIBERAL ARTS.—continued.

—concluded.

VIII.—PROFESSIONS AND LIBERAL ARTS.

—concluded.

46.—RELIGION.

147.—VILLAGE OFFICIALS AND SERVANTS OTHER THAN WATCHMEN.						TOTAL ORDER.						148.—PRIESTS, MINISTERS, ETC.						Serial No.		
Total workers and dependents.		ACTUAL WORKERS.				Dependents.	Total workers and dependents.		ACTUAL WORKERS.				Dependents.	Total workers and dependents.		ACTUAL WORKERS.				
Total workers and dependents.	Total.		Partially agriculturist.		Total workers and dependents.		Total.		Partially agriculturist.		Total workers and dependents.	Total.		Partially agriculturist.		Total workers and dependents.	Total.		Partially agriculturist.	
	Males.	Females.	Males.	Females.		Males.	Females.	Males.	Females.	Males.		Females.	Males.	Females.	Males.		Females.		Males.	Females.
1016	1017	1018	1019	1020	1021	1022	1023	1024	1025	1026	1027	1028	1029	1030	1031	1032	1033			
48,662	16,473	286	3,019	...	31,903	342,553	112,682	17,576	13,637	714	212,295	313,990	102,651	16,298	12,799	693	195,041			
33,719	11,624	53	1,330	...	22,042	285,782	92,485	14,002	10,715	528	179,295	261,078	84,151	12,846	9,987	512	164,081			
6,777	2,937	39	167	...	3,801	55,582	18,592	4,022	1,822	126	32,968	51,809	17,164	3,806	1,704	122	30,839			
944	408	...	16	...	536	5,202	1,738	404	195	6	3,060	4,300	1,368	377	142	6	2,557	1		
1,128	475	...	30	...	653	5,031	2,082	260	265	27	2,689	4,794	1,979	249	281	27	2,566	2		
1,544	778	39	38	...	727	8,982	2,414	596	432	39	5,972	8,723	2,329	595	413	39	5,799	3		
615	282	...	8	...	333	11,750	3,504	831	125	15	7,415	10,478	3,098	716	99	12	6,664	4		
1,062	400	...	40	...	662	12,657	4,436	1,313	461	18	6,908	12,262	4,292	1,297	451	18	6,673	5		
1,429	574	...	35	...	855	11,680	4,271	606	334	21	6,803	10,993	3,967	560	318	20	6,466	6		
55	20	35	280	147	12	121	259	133	12	114	7		
6,593	2,703	3	367	...	3,887	56,466	18,424	3,252	2,545	231	34,790	51,650	16,816	3,066	2,341	222	31,768			
657	268	...	96	...	419	7,172	1,722	389	722	49	4,162	6,546	2,401	335	685	46	3,810	8		
1,753	538	2	100	...	1,218	15,977	5,127	1,093	983	139	9,757	14,087	4,336	1,034	854	135	8,717	9		
1,480	726	...	76	...	754	12,305	3,657	665	206	9	7,983	10,885	3,449	605	192	7	6,831	10		
1,156	464	1	57	...	691	12,224	4,030	802	212	18	7,392	11,654	3,786	796	194	18	7,072	11		
1,517	712	...	38	...	805	8,788	2,989	303	422	16	5,496	8,478	2,844	298	416	16	5,388	12		
8,095	2,881	7	247	...	5,207	77,173	24,845	3,859	2,765	107	48,469	71,828	23,070	3,587	2,630	107	44,971			
1,298	338	1	48	...	959	12,866	4,234	646	613	21	7,986	11,101	3,741	542	580	21	6,818	13		
1,489	570	...	39	...	919	13,214	4,500	926	248	46	7,788	12,187	4,204	831	237	46	7,152	14		
1,648	461	6	62	...	1,181	15,331	5,011	854	277	8	9,466	14,448	4,714	836	259	8	8,898	15		
2,101	854	...	67	...	1,247	20,026	6,102	870	961	18	13,054	18,660	5,625	835	897	18	12,200	16		
1,559	658	...	31	...	901	15,736	4,998	563	666	14	10,175	15,232	4,786	543	657	14	9,903	17		
5,486	1,261	...	220	...	4,225	46,130	14,633	1,824	2,081	41	29,673	38,804	12,278	1,400	1,882	38	25,126			
1,165	214	...	29	...	951	10,201	3,223	332	405	12	6,646	9,107	2,836	286	376	12	5,985	18		
1,104	291	...	42	...	813	9,943	3,181	400	402	8	6,362	8,647	2,566	360	361	8	5,691	19		
944	215	...	36	...	729	7,293	2,361	366	443	9	4,566	6,714	2,204	306	424	7	4,204	20		
799	178	...	30	...	621	6,375	2,179	318	187	6	3,878	5,160	1,917	223	169	6	3,020	21		
771	179	...	50	...	592	8,526	2,536	326	466	6	5,664	5,665	1,677	151	387	5	3,837	22		
703	184	...	33	...	519	3,792	1,153	62	178	...	2,557	3,511	1,048	74	165	...	2,389	23		
6,768	1,842	4	329	...	4,922	50,431	15,991	1,045	1,492	23	33,395	47,187	14,823	987	1,430	23	31,377			
927	238	...	39	...	689	9,403	2,942	179	329	1	6,222	8,998	2,776	168	328	1	6,054	24		
970	298	...	20	...	672	9,565	3,407	135	145	1	6,023	8,249	2,876	113	117	1	5,260	25		
1,065	197	...	39	...	868	8,005	2,422	168	242	5	5,415	7,517	2,301	154	230	5	5,062	26		
1,681	457	...	99	...	1,224	13,578	4,341	315	353	3	8,922	13,812	4,192	312	346	3	8,708	27		
1,296	434	4	83	...	860	5,759	1,715	171	293	12	3,873	5,369	1,591	165	282	12	3,613	28		
827	218	...	49	...	609	4,121	1,164	77	130	1	2,880	3,842	1,087	75	127	1	2,680	29		
14,948	4,849	233	1,689	...	9,861	56,771	20,197	3,574	2,922	186	33,000	52,912	18,500	3,452	2,812	181	30,960			
13	8	5	44	19	5	3	...	20	33	13	5	1	...	15	30		
35	10	25	310	53	14	243	303	49	14	240	31		
39	7	...	2	...	32	495	160	44	27	...	291	484	158	44	282	32		
77	19	...	3	...	58	791	263	94	28	1	434	791	263	94	28	1	434	33		
159	78	...	11	...	81	661	324	16	44	...	321	450	193	16	31	...	241	34		
186	113	...	17	...	73	2,802	1,194	131	125	4	1,477	2,590	1,059	125	122	4	1,406			
11	11	...	7	58	37	...	3	...	21	11	8	...	3	...	335			
16	16	213	59	35	119	186	40	112	36		
13	13	62	33	2	27	42	15	25	37		
78	39	...	8	...	89	365	160	17	49	...	188	342	146	17	49	...	179	38		
18	7	6	1,007	447	26	19	1	534	945	410	25	17	1	510	39		
44	18	...	4	...	26	611	241	23	37	1	347	593	230	21	37	1	342	40		
11	9	2	486	217	28	17	2	241	471	210	26	2	...	235	41		
3	3	1,242	510	154	21	7	578	1,165	459	153	21	7	553	42		
12	9	...	1	...	3	879	325	16	29	...	538	866	318	16	28	...	532	43		
715	201	...	23	...	514	3,465	1,071	153	100	5	2,241	3,221	951	152	100	5	2,118	44		
185	62	...	5	...	123	1,859	647	144	83	3	1,068	1,759	624	140	32	3	995	45		
286	118	...	24	...	168	895	342	3	80	...	550	744	270	1	69	...	473	46		
19	15	...	8	...	4	462	183	41	18	29	236	452	179	41	17	29	232	47		
2,719	971	3	173	...	1,745	25,753	9,712	2,197	1,589	120	13,844	23,619	8,928	2,099	1,529	115	12,592	48		
289	86	...	14	...	203	3,003	1,058	145	157	8	1,800	2,645	887	136	149	8	1,622	49		
9,296	2,761	230	1,379	...	6,305	5,848	1,592	297	465	7	3,959	5,626	1,443	296	456	7	3,987	50		
910	388	...	29	...	522	8,262	2,744	120	203	2	5,398	8,164	2,706	120	202	2	5,338	51		
83	28	55	4,934	1,548	418	2,968	4,202	1,329	330	2,543	52		
140	37	...	5	...	103	3,135	937	368	42	...	1,830	2,406	817	276	40	...	1,313	53		
100	28	...	1	...	72	4,235	1,688	342	1	...	2,205									

TABLE XV.—OCCUPATION OR MEANS OF
(2).—DETAILS FOR DISTRICTS.

Serial No.	CLASS ...	SUB-CLASS...	ORDER ...	GROUP ...	C.—PUBLIC ADMINISTRATION														
					VIII.—PROFESSIONS AND LIBERAL														
					46.—RELIGION—concluded.														
					149.—RELIGIOUS MENDICANTS, INMATES OF MONASTERIES, ETC.					150.—CATECHISTS, READERS, CHURCH AND MISSION SERVICE.					151.—TEMPLE, BURIAL OR BURNING GROUND SERVICE, PILGRIM CON- DUCTORS, CIRCUMCISERS.				
DISTRICT OR STATE.	Total workers and dependents.	ACTUAL WORKERS.				Dependents.	Total workers and dependents.	ACTUAL WORKERS.				Dependents.	Total workers and dependents.	ACTUAL WORKERS.				Dependents.	
		Total.		Partially agriculturist.				Total.		Partially agriculturist.				Total.		Partially agriculturist.			
		Males.	Females.	Males.	Females.			Males.	Females.	Males.	Females.			Males.	Females.	Males.	Females.		
1	PUNJAB ...	4,197	1,205	132	100	3	2,860	4,010	1,298	340	63	1	2,874	20,356	7,530	806	675	17	12,020
	BRITISH TERRITORY	3,504	922	109	88	2	2,473	3,691	1,164	333	57	1	2,194	17,509	6,248	714	583	13	10,547
	DELHI DIVISION	277	94	10	13	...	173	377	61	108	208	3,119	1,273	98	115	4	1,748
1	Hissar	902	372	27	53	...	503
2	Rohtak	1	2	10	224	102	9	4	...	113
3	Gurgaon	42	14	...	13	47	170	71	1	6	...	98
4	Delhi ...	173	62	5	106	132	8	82	42	967	336	28	26	3	603
5	Karnal ...	61	17	5	39	9	6	2	1	325	121	9	10	...	195
6	Ambala	177	47	22	108	510	257	24	16	1	229
7	Simla	21	14	7
	JULLUNDUR DIVISION	1,839	359	60	34	2	1,420	209	109	9	10	1	91	2,788	1,140	117	160	6	1,511
8	Kangra ...	42	7	2	3	...	33	21	9	1	11	563	204	51	34	3	308
9	Hoshiarpur ...	428	218	6	19	...	204	98	44	5	9	1	49	1,364	529	46	101	3	787
10	Jullundur ...	1,007	33	48	...	2	926	69	44	1	1	...	24	344	131	11	18	...	202
11	Ludhiana ...	270	97	...	12	...	178	8	6	2	292	141	6	6	...	145
12	Ferozepore ...	92	4	4	84	13	6	2	5	205	135	1	6	...	69
	LAHORE DIVISION	344	118	15	19	...	211	1,876	461	180	13	...	1,235	3,325	1,196	77	103	...	2,052
13	Lahore ...	58	33	...	7	...	25	808	222	77	7	...	509	899	238	27	19	...	634
14	Amritsar	368	50	66	252	659	246	29	11	...	394
15	Gurdaspur ...	98	34	10	9	...	54	308	124	2	6	...	182	477	139	6	3	...	332
16	Sialkot ...	49	5	2	42	358	52	24	282	959	420	9	64	...	530
17	Gujranwala ...	139	46	3	3	...	90	84	13	11	10	331	153	6	6	...	172
	RAWALPINDI DIVISION	731	250	19	18	...	482	335	147	12	16	...	176	6,280	1,958	393	165	3	3,909
18	Gujrat ...	426	141	12	9	...	273	1	1	667	245	34	20	...	388
19	Shahpur ...	252	105	6	9	...	141	119	53	4	13	...	62	925	427	30	19	...	468
20	Jhelum ...	10	2	8	45	18	2	25	524	137	58	19	2	329
21	Rawalpindi ...	23	1	1	21	119	59	6	2	...	54	1,073	202	88	16	...	783
22	Attock ...	1	1	20	5	...	1	...	15	2,840	859	175	78	1	1,812
23	Mianwali ...	19	19	31	11	20	231	94	8	13	...	129
	MULTAN DIVISION	313	101	5	4	...	267	894	386	24	18	...	484	2,037	681	29	40	...	1,327
24	Montgomery ...	39	20	19	5	2	2	1	361	144	9	1	...	208
25	Lyallpur ...	236	59	2	4	...	177	779	359	20	18	...	400	299	113	...	6	...	186
26	Jhang	6	3	3	482	118	14	12	...	350
27	Multan ...	16	11	3	2	30	10	20	320	126	...	7	...	192
28	Muzaffargarh	66	12	2	52	324	112	4	11	...	208
29	Dera Ghazi Khan ...	20	11	9	8	8	251	66	2	8	...	183
	NATIVE STATES	693	283	23	12	1	387	319	132	7	6	...	180	2,847	1,282	92	92	4	1,473
30	Lohara	11	6	...	2	...	5
31	Dujana	7	4	3
32	Patandi	11	2	9
33	Kalsia
34	Nahan	211	131	...	15	...	80
	SIMLA HILL STATES	2	2	11	3	2	6	199	132	4	3	...	63
35	Jubbah	47	29	18
36	Basbahr	7	3	1	3	20	16	4
37	Keonthal	20	18	2
38	Baghal	23	14	9
39	Bilaspur	62	37	1	2	...	24
40	Nalagarh	4	...	1	3	14	11	1	2
41	Minor Hill States	2	2	13	7	2	1	...	4
42	Mandi ...	5	4	1	72	47	1	24
43	Suket	13	7	...	1	...	6
44	Kapurthala ...	62	22	1	39	32	18	14	150	80	70
45	Malerkotla ...	4	4	96	19	4	1	...	73
46	Faridkot ...	4	4	147	72	2	11	...	73
47	Chamba	10	4	...	1	...	6
48	Phulkian { Patiala ...	442	188	21	7	1	233	217	87	4	5	...	126	1,475	509	73	48	4	893
49	States. { Jind ...	174	65	1	5	...	103	59	24	1	1	...	34	125	82	7	2	...	86
50	{ Nabha	222	149	1	9	...	72
51	Bahawalpur	98	38	...	1	...	60
52	{ Delhi ...	114	51	63	116	...	82	34	502	168	6	328
53	Cities { Lahore	468	70	78	326	260	50	18	2	...	191
54	{ Amritsar	137	10	23	104	165	43	13	99

LIVELIHOOD. PART A.—GENERAL TABLE.
STATES AND CITIES—continued.

369

AND LIBERAL ARTS—continued.

ARTS—continued.

Serial No.	TOTAL ORDER.				152.—LAWYERS OF ALL KINDS, INCLUDING FAKES, LAW AGENTS AND MORTUARS.				153.—LAWYERS' CLERKS, PITCHMEN, WRITERS, ETC.				48.—MEDICINE.																																																																																																																																																																																																																			
	ACTUAL WORKERS.		Total workers and dependents.		ACTUAL WORKERS.		Total workers and dependents.		ACTUAL WORKERS.		Total workers and dependents.		ACTUAL WORKERS.		Total workers and dependents.																																																																																																																																																																																																																	
	Total.	Partially agricultural-tourist.	Males.	Females.	Total.	Males.	Females.	Total.	Males.	Females.	Total.	Males.	Females.	Partially agricultural-tourist.	Males.	Females.	Partially agricultural-tourist.	Males.	Females.	Partially agricultural-tourist.	Males.	Females.	Partially agricultural-tourist.	Males.	Females.																																																																																																																																																																																																							
1062	1033	1054	1055	1056	1035	1039	1060	1061	1062	1063	1064	1065	1066	1067	1068	1069	1070	1071	1072	1073	1074	1075	1076	1077	1078	1079	1080	1081	1082	1083	1084	1085	1086	1087	1088	1089	1090	1091	1092	1093	1094	1095	1096	1097	1098	1099	1100																																																																																																																																																																																	
23,046	6,480	664	554	16,566	10,338	2,685	2,108	304	227	7,658	12,708	3,795	3,398	360	8,913	49,406	12,474	7,613	825	80	29,409	26,850	3,870	1	313	419	2	420	3	958	4	858	5	952	6	150	7	1,085	8	1,549	9	1,298	10	894	11	1,089	12	833	13	756	14	511	15	120	16	150	17	107	18	107	19	107	20	107	21	107	22	107	23	107	24	107	25	107	26	107	27	107	28	107	29	107	30	107	31	107	32	107	33	107	34	107	35	107	36	107	37	107	38	107	39	107	40	107	41	107	42	107	43	107	44	107	45	107	46	107	47	107	48	107	49	107	50	107	51	107	52	107	53	107	54	107	55	107	56	107	57	107	58	107	59	107	60	107	61	107	62	107	63	107	64	107	65	107	66	107	67	107	68	107	69	107	70	107	71	107	72	107	73	107	74	107	75	107	76	107	77	107	78	107	79	107	80	107	81	107	82	107	83	107	84	107	85	107	86	107	87	107	88	107	89	107	90	107	91	107	92	107	93	107	94	107	95	107	96	107	97	107	98	107	99	107	100	107

TABLE XV.—OCCUPATION OR MEANS OF
(2).—DETAILS FOR DISTRICTS,

Serial No.	CLASS ...	SUB-CLASS ...	ORDER ...	GROUP ...	C.—PUBLIC ADMINISTRATION																		
					48.—MEDICINE—concluded.														49.—INSTRUCTION.				
					154.—MEDICAL PRACTITIONERS OF ALL KINDS, INCLUDING DENTISTS, OCULISTS AND VETERINARY SURGEONS, AND THEIR CLERKS.					155.—MIDWIVES, VACCINATORS, COMPOUNDERS, NURSES, MASSEURS, ETC.					156.—PROFESSORS AND TEACHERS OF ALL KINDS * AND CLERKS AND SERVANTS CONNECTED WITH EDUCATION.								
					DISTRICT OR STATE.	Total workers and dependents.	ACTUAL WORKERS.				Dependents.	Total workers and dependents.	ACTUAL WORKERS.				Dependents.	Total workers and dependents.	ACTUAL WORKERS.				Dependents.
Total.		Partially agriculturist.		Total.			Partially agriculturist.		Total.				Partially agriculturist.										
1	1076	1077	1078	1079	1080	1081	1082	1083	1084	1085	1086	1087	1088	1089	1090	1091	1092	1093					
	PUNJAB	29,578	8,363	438	658	17	20,777	19,918	4,111	7,175	167	63	8,632	40,131	12,879	1,945	1,041	15	25,307				
	BRITISH TERRITORY	27,021	7,508	393	592	17	19,120	17,895	3,696	6,469	148	58	7,730	36,101	11,435	1,791	937	14	22,875				
	DELHI DIVISION	3,531	1,000	39	39	7	2,492	3,061	717	966	8	4	1,378	7,260	2,321	320	170	4	4,619				
1	Hissar	311	76	2	1	...	233	164	35	49	80	585	200	15	6	...	370				
2	Rohtak	413	102	...	8	...	311	201	40	53	1	...	108	1,537	383	87	55	4	1,067				
3	Gurgaon	318	82	9	6	2	227	429	81	155	193	1,311	340	47	45	...	924				
4	Delhi	1,031	272	19	2	...	740	585	204	163	5	...	218	1,653	558	76	22	...	1,019				
5	Karnal	479	191	6	7	5	282	644	93	175	1	...	376	847	338	5	18	...	504				
6	Ambala	920	263	2	15	...	655	779	119	363	1	4	297	1,084	423	27	24	...	634				
7	Simla	59	14	1	44	259	145	8	106	243	79	63	101				
	JULLUNDUR DIVISION	4,926	1,384	67	122	3	3,475	3,052	428	1,451	29	6	1,173	6,148	1,924	339	212	3	3,885				
8	Kangra	378	136	8	27	...	234	270	30	147	6	4	93	504	189	10	41	1	305				
9	Hoshiarpur	1,337	400	21	50	3	916	741	112	341	16	1	288	1,446	527	39	76	...	880				
10	Jullundur	1,631	368	15	13	...	1,248	1,128	99	626	5	1	403	1,776	443	104	32	2	1,229				
11	Ludhiana	846	218	10	19	...	618	535	93	218	1	...	224	1,435	422	152	30	...	861				
12	Ferozepore	734	262	13	13	...	459	378	94	119	1	...	165	987	343	34	33	...	610				
	LAHORE DIVISION	10,232	2,589	165	172	5	7,478	6,007	1,200	2,239	12	36	2,568	11,265	3,385	526	154	1	7,354				
13	Lahore	2,160	642	43	43	...	1,475	1,229	319	317	4	24	593	2,981	1,035	189	36	1	1,757				
14	Amritsar	2,561	710	44	26	3	1,807	1,302	213	536	553	2,450	729	119	37	...	1,602				
15	Gurdaspur	1,707	375	7	26	...	1,325	1,361	434	383	...	10	544	1,713	500	56	31	...	1,157				
16	Sialkot	2,135	434	13	51	...	1,688	1,349	130	653	3	1	566	2,428	627	53	27	...	1,748				
17	Gujranwala	1,689	428	58	26	2	1,183	766	104	350	5	1	312	1,693	494	109	23	...	1,090				
	RAWALPINDI DIVISION	4,184	1,138	35	122	1	3,011	1,771	303	559	12	3	909	5,917	1,861	309	216	3	3,747				
18	Gujrat	598	163	8	13	...	427	459	54	112	2	...	293	1,176	343	54	49	...	779				
19	Shahpur	892	287	10	50	...	595	171	40	22	2	...	109	1,126	355	60	34	...	711				
20	Jhelum	1,329	277	10	17	1	1,042	195	35	51	2	2	109	995	317	58	40	1	620				
21	Rawalpindi	674	165	6	10	...	483	574	115	239	220	1,286	400	74	32	...	812				
22	Attock	315	109	1	16	...	205	196	33	77	3	1	86	710	257	52	31	2	401				
23	Mianwali	376	117	...	16	...	259	176	26	58	3	...	92	624	189	11	30	...	424				
	MULTAN DIVISION	4,148	1,397	87	137	1	2,664	4,004	1,048	1,254	87	9	1,702	5,511	1,944	297	185	3	3,270				
24	Montgomery	523	183	2	22	...	338	120	40	6	74	568	187	32	15	2	349				
25	Lyalpur	805	328	3	10	...	474	549	135	177	3	...	237	895	367	78	11	...	450				
26	Jhang	618	181	3	15	...	434	826	402	29	53	1	395	840	292	31	34	1	517				
27	Multan	1,324	406	74	43	1	844	1,580	355	564	25	7	641	1,529	519	99	37	...	911				
28	Muzaffargarh	436	145	1	25	...	290	570	79	278	4	1	213	942	320	45	47	...	577				
29	Dera Ghazi Khan	442	154	4	22	...	284	379	37	200	2	...	142	737	259	12	41	...	466				
	NATIVE STATES	2,557	855	45	66	...	1,657	2,023	415	706	19	5	902	4,030	1,444	154	104	1	2,432				
30	Lohara	9	5	...	1	...	4	1	1	8	4	4				
31	Dujana	12	2	10	8	1	3	18	8	...	1	9				
32	Pataudi	13	1	12	25	4	9	12	42	16	26				
33	Kalsia	13	5	8	26	7	8	1	...	11	51	15	35				
34	Nahan	77	25	2	3	...	50	56	16	12	1	...	28	127	69	2	1	...	56				
	SIMLA HILL STATES	130	54	...	2	...	76	54	12	18	2	...	24	102	65	5	10	...	32				
35	Jubbāl	10	10	...	10				
36	Bashahr	3	1	8	6	1	1				
37	Keonthal	2	2	3	...	3	28	22	1	5				
38	Baghal	3	3				
39	Bilaspur	4	4	3	1	2	14	5	9				
40	Nalagarh	91	31	60	12	1	1	10	22	13	9				
41	Minor Hill States	30	14	...	2	...	16	33	9	12	2	...	12	20	9	3	8				
42	Mandi	10	8	1	1	11	2	6	3	2	2				
43	Sokei	12	5	7	2	2	1				
44	Kapurthala	291	88	2	10	...	201	371	63	153	1	...	155	588	173	32	9	...	383				
45	Malerkotla	95	25	2	2	...	66	71	9	33	29	200	64	9	2	...	127				
46	Faridkot	80	32	...	2	...	48	61	17	12	1	...	32	151	78	3	9	...	70				
47	Chamba	49	12	5	32	27	11	2	3	...	14	95	38	5	3	...	52				
48	Phulkian	930	306	15	29	...	609	951	186	309	6	2	456	1,641	568	63	41	...	1,010				
49	States. { Jind	158	49	3	6	...	106	109	42	12	3	...	55	273	93	12	10	1	168				
50	{ Nabha	171	57	11	2	...	103	78	4	56	...	3	18	32	15	17				
51	Bahawalpur	507	181	4	9	...	322	174	40	73	1	...	61	698	234	21	18	...	443				
52	Cities { Delhi	898	238	17	1	...	643	492	168	154	5	...	170	1,054	359	65	630				
53	{ Lahore	1,378	356	19	9	...	1,004	537	182	66	...	22	289	2,206	783	147	12	1	1,276				
54	{ Amritsar	1,175	354	7	1	...	814	336	104	62	170	1,135	326	77	4	...	732				

* Except law, medicine, music, dancing and drawing.

TABLE XV.—OCCUPATION OR MEANS OF
(2).—DETAILS FOR DISTRICTS,

Serial No.	CLASS ...	C.—PUBLIC ADMINISTRATION AND LIBERAL ARTS—concluded.												
		SUB-CLASS ...	VIII.—PROFESSIONS AND LIBERAL ARTS—concluded.					IX.—PERSONS LIVING ON THEIR INCOME.						
			ORDER ...	50.—LETTERS AND ARTS AND SCIENCES—concluded.					51.—PERSONS LIVING PRINCIPALLY ON THEIR INCOME.					
				GROUP ...	160.—MUSIC COMPOSERS AND MASTERS, PLAYERS ON ALL KINDS OF MUSICAL INSTRUMENTS (NOT MILITARY), SINGERS, ACTORS, AND DANCERS, ETC.					161.—PROPRIETORS (OTHER THAN OF AGRICULTURAL LAND) FUND AND SCHOLARSHIP HOLDERS AND PENSIONERS.				
DISTRICT OR STATE.	Total workers and dependents.	ACTUAL WORKERS.				Dependents.	Total workers and dependents.	ACTUAL WORKERS.				Dependents.		
		Total.		Partially agriculturalist.				Total.		Partially agriculturalist.				
		Males.	Females.	Males.	Females.			Males.	Females.	Males.	Females.			
1	1118	1119	1120	1121	1122	1123	1124	1125	1126	1127	1128	1129		
	PUNJAB ...	128,071	45,507	13,839	1,139	90	68,725	58,971	19,902	4,781	3,215	168	34,288	
	BRITISH TERRITORY	110,305	38,807	12,298	883	70	59,200	49,039	16,676	3,866	2,521	88	28,497	
	DELHI DIVISION	12,604	3,928	2,261	54	3	6,415	13,980	5,117	1,210	442	19	7,603	
1	Hissar ...	1,088	356	131	3	2	601	251	47	22	1	...	182	
2	Rohtak ...	885	295	146	1	...	444	1,836	591	165	71	...	1,140	
3	Gurgaon ...	2,739	875	466	34	1	1,395	3,452	1,672	70	169	...	1,710	
4	Delhi ...	3,069	987	512	1,570	5,040	1,777	760	57	...	2,503	
5	Karnal ...	1,527	544	381	13	...	602	618	266	38	28	3	314	
6	Ambala ...	3,262	857	623	3	...	1,782	2,335	697	187	116	16	1,451	
7	Simla ...	34	14	2	18	398	67	28	303	
	JULLUNDUR DIVISION	28,958	10,450	3,471	107	38	15,037	9,459	3,567	629	954	37	5,263	
8	Kangra ...	843	312	131	21	...	400	2,067	727	107	313	15	1,233	
9	Hoshiarpur ...	5,318	1,710	876	25	3	2,732	1,963	644	168	142	14	1,151	
10	Jullundur ...	10,297	3,610	1,370	18	2	5,317	2,379	1,087	118	287	3	1,174	
11	Ludhiana ...	3,845	1,987	426	18	...	1,432	1,900	726	133	147	4	1,041	
12	Ferozepore ...	8,655	2,831	668	25	33	5,156	1,150	383	103	65	1	664	
	LAHORE DIVISION	45,082	16,399	4,746	557	25	23,937	15,406	4,529	1,387	663	26	9,490	
13	Lahore ...	12,373	4,548	1,078	242	20	6,747	5,491	1,674	422	192	20	3,395	
14	Amritsar ...	12,970	5,177	1,657	81	2	6,136	4,037	1,176	457	234	1	2,404	
15	Gurdaspur ...	5,157	1,734	648	15	...	2,775	1,761	440	56	1,265	
16	Sialkot ...	7,629	2,547	1,048	63	1	4,034	1,998	664	230	106	2	1,104	
17	Gujranwala ...	6,953	2,393	315	156	2	4,245	2,119	575	222	75	3	1,322	
	RAWALPINDI DIVISION	8,839	2,867	445	51	2	5,527	7,923	2,784	400	395	5	4,739	
18	Gujrat ...	3,408	1,074	158	29	...	2,176	1,699	842	27	35	...	830	
19	Shahpur ...	1,924	595	55	4	2	1,274	1,090	259	61	65	1	770	
20	Jhelum ...	885	353	52	4	...	480	2,138	757	77	163	4	1,304	
21	Rawalpindi ...	471	144	71	256	1,951	689	186	43	...	1,076	
22	Attock ...	1,588	500	95	6	...	993	511	133	29	50	...	349	
23	Mianwali ...	563	201	14	8	...	348	534	104	20	89	...	410	
	MULTAN DIVISION	14,822	5,163	1,375	114	2	8,284	2,321	679	240	67	1	1,402	
24	Montgomery ...	1,193	483	52	3	...	658	405	150	24	17	1	231	
25	Lyalpur ...	4,562	1,783	604	54	...	2,175	171	63	10	1	...	98	
26	Jhang ...	1,527	526	168	5	...	833	426	93	37	16	...	296	
27	Multan ...	3,687	1,105	267	26	2	2,315	895	209	134	20	...	552	
28	Muzaffargarh ...	2,287	766	163	14	...	1,358	198	61	23	6	...	114	
29	Dera Ghazi Khan ...	1,566	500	121	12	...	945	226	103	12	7	...	111	
	NATIVE STATES	17,766	6,700	1,541	256	20	9,525	9,932	3,226	915	694	80	5,791	
30	Loharu ...	54	19	7	3	...	28	49	16	6	4	...	27	
31	Dujana ...	93	32	22	39	93	36	2	55	
32	Pataudi ...	96	29	35	32	252	50	23	19	...	179	
33	Kalsia ...	133	25	30	78	56	13	6	3	...	35	
34	Nahan ...	245	104	8	7	...	133	156	55	6	11	...	95	
	SIMLA HILL STATES	822	349	156	10	...	317	921	367	104	8	2	450	
35	Jubbals ...	129	63	9	1	...	57	8	4	...	3	...	4	
36	Bashahr ...	31	14	10	7	13	9	4	
37	Keonthal ...	200	85	69	3	...	46	38	12	11	15	
38	Baghal ...	146	64	39	43	
39	Bilaspur ...	70	28	42	708	300	58	1	2	350	
40	Nalagarh ...	140	50	15	1	...	75	59	29	19	4	...	11	
41	Minor Hill States	106	45	14	5	...	47	95	13	16	66	
42	Mandi ...	178	66	51	61	748	133	95	520	
43	Suket ...	428	166	19	31	...	241	
44	Kapurthala ...	1,900	589	151	18	1	1,160	678	212	61	38	...	405	
45	Malerkotla ...	244	119	24	1	...	101	293	84	22	8	...	187	
46	Faridkot ...	1,367	452	58	16	...	857	47	20	3	4	...	24	
47	Chamba ...	30	18	...	3	...	12	524	169	37	25	...	318	
48	Phulkian States. { Patiala ...	6,942	2,699	616	143	7	3,627	4,418	1,556	382	506	46	2,480	
49	{ Jind ...	1,456	529	143	9	1	784	432	124	83	32	...	225	
50	{ Nabha ...	1,079	380	59	7	...	640	632	233	19	17	4	380	
51	Bahawalpur ...	2,701	1,124	162	8	11	1,415	633	158	64	19	28	411	
52	Cities { Delhi ...	1,499	764	72	663	4,637	1,621	750	57	...	2,266	
53	{ Lahore ...	731	214	112	3	...	405	4,112	1,173	319	87	13	2,620	
54	{ Amritsar ...	965	443	35	2	...	487	1,725	367	354	...	1	1,004	

LIVELIHOOD. PART A.—GENERAL TABLE.

STATES AND CITIES—continued.

Serial No.	D.—MISCELLANEOUS.																
	X—DOMESTIC SERVICE.					52.—DOMESTIC SERVICE.											
	162.—COOKS, WATER CARRIERS, DOOR KEEPERS, WATCHMEN AND OTHER INDOOR SERVANTS.					163.—PRIVATE GROOMS, COACHMEN, DOG BOYS, ETC.											
Total workers and dependents.	ACTUAL WORKERS.				Total workers and dependents.	ACTUAL WORKERS.				Total workers and dependents.							
	Total.		Partially agricultural.			Total.		Partially agricultural.									
	Males.	Females.	Males.	Females.		Males.	Females.	Males.	Females.								
1180	1131	1132	1133	1134	1135	1136	1137	1138	1139	1140	1141	1142	1143	1144	1145	1146	1147
507,727	196,830	57,263	10,619	461	253,634	476,505	181,195	57,263	10,190	464	238,047	31,222	15,635	...	429	...	15,267
498,844	168,184	50,237	9,060	430	410,245	154,071	50,237	8,679	430	205,987	28,559	14,113	...	381	...	14,486	...
83,067	83,193	10,450	1,207	99	39,424	75,816	30,335	10,450	1,199	99	35,031	7,251	2,858	...	8	...	4,363
6,792	2,636	526	115	5	3,630	6,108	2,244	526	118	5	3,338	684	392	...	1	...	292
5,387	1,650	354	251	2	3,383	5,190	1,584	354	248	2	3,252	197	88	...	3	...	131
9,176	3,261	398	408	40	6,587	8,984	3,185	328	407	40	5,471	192	76	...	1	...	116
17,424	7,419	1,833	42	8	8,122	15,182	6,662	8,122	40	8	6,697	2,242	817	...	2	...	1,425
14,921	5,084	3,560	131	44	6,277	14,509	4,872	3,560	131	44	6,077	412	212	...	1	...	200
27,016	12,043	3,596	248	...	11,377	23,708	10,900	3,596	247	...	9,212	3,308	1,143	...	1	...	2,165
2,351	1,100	203	8	...	1,048	2,135	948	203	8	...	594	216	152	64
76,898	29,130	10,572	1,710	91	37,176	74,122	28,053	10,572	1,674	91	35,997	2,776	1,097	...	36	...	1,679
7,047	3,283	1,320	363	35	2,244	6,828	3,149	1,520	345	35	2,157	221	134	...	18	...	87
17,319	6,254	2,824	404	13	8,241	17,101	6,183	2,824	401	13	8,094	218	71	...	5	...	147
21,259	6,659	3,433	328	2	11,187	20,341	6,457	3,433	328	2	10,451	918	182	...	5	...	736
10,782	3,608	1,536	151	...	5,638	10,486	3,406	1,536	156	...	6,534	266	202	...	1	...	94
20,491	9,366	1,259	464	41	9,966	19,368	8,858	1,259	455	41	9,251	1,123	508	...	9	...	615
171,648	63,943	18,401	3,997	163	89,404	160,775	57,891	18,401	3,866	163	84,883	10,873	5,932	...	131	...	4,921
45,196	20,427	1,838	1,552	23	22,931	38,975	17,159	1,838	1,440	23	19,978	6,221	3,268	...	112	...	2,933
38,964	14,601	5,077	338	4	13,286	27,290	13,669	5,077	532	4	18,544	1,674	932	...	7	...	742
25,546	7,971	3,178	239	21	14,397	25,071	7,711	3,178	236	21	14,135	472	280	...	3	...	212
33,638	11,056	5,027	817	75	6,366	31,481	9,727	5,027	808	75	18,757	2,158	1,328	...	9	...	829
28,309	9,788	3,281	850	40	15,234	27,955	9,625	3,281	455	40	15,049	348	163	163
55,358	23,376	4,551	1,379	28	27,428	50,163	20,325	4,551	1,226	28	25,284	5,135	3,051	...	153	...	2,444
18,149	6,016	1,715	288	18	10,418	17,922	5,872	1,715	286	18	10,338	224	144	...	2	...	30
9,984	4,345	896	375	...	4,743	9,349	4,005	896	363	...	4,448	635	340	...	12	...	295
5,581	2,268	838	283	...	2,475	5,065	1,924	838	204	...	2,304	515	344	...	59	...	171
15,376	7,337	473	307	4	6,366	12,055	5,943	473	240	4	6,039	3,321	1,994	...	07	...	1,327
4,815	2,017	542	89	6	2,256	4,872	1,824	542	76	6	2,006	443	198	...	13	...	250
1,453	793	90	57	...	570	1,366	757	90	57	...	549	57	36	21
51,873	18,622	6,260	767	49	26,921	49,369	17,467	6,260	714	49	25,642	2,504	1,155	...	53	...	1,349
7,797	2,576	1,391	118	1	3,830	7,611	2,457	1,391	115	1	3,725	166	81	105
18,286	7,254	1,127	374	31	9,305	17,965	7,079	1,127	371	31	8,739	321	175	...	3	...	146
6,129	1,385	1,675	41	3	2,919	5,950	1,282	1,675	41	3	2,833	149	58	96
11,345	4,058	1,212	125	11	6,075	9,745	3,365	1,212	76	11	5,168	1,600	693	...	49	...	907
2,890	1,390	219	42	3	1,351	2,707	1,206	219	41	3	1,282	133	114	...	1	...	69
5,435	2,079	436	67	...	2,911	5,361	2,040	436	67	...	2,855	65	36	26
68,888	28,646	7,028	1,559	34	33,211	63,260	27,124	7,028	1,511	34	32,110	2,633	1,522	...	48	...	1,101
154	62	8	18	...	84	142	52	8	13	...	82	12	10	...	5	...	230
324	106	22	196	305	95	22	188	19	11	831
375	108	43	2	...	224	329	100	43	2	...	156	46	8	38
1,807	539	372	15	...	896	1,804	536	372	15	...	896	3	3	33
898	420	150	30	1	318	836	384	150	30	1	802	52	36	163
1,959	1,140	397	33	2	422	1,765	1,006	397	31	2	362	194	134	...	2	...	60
794	416	232	2	1	148	715	358	232	2	1	125	78	58	21
248	166	18	2	...	104	150	72	18	2	...	60	98	54	44
9,299	3,244	660	212	7	5,355	9,104	3,200	660	209	7	5,244	195	84	...	3	...	111
2,694	1,291	195	58	1	1,208	2,600	1,258	195	58	1	1,147	94	33	61
2,773	1,225	130	107	...	1,418	2,753	1,216	130	107	...	1,409	20	11	37
758	383	102	11	1	271	609	316	102	10	1	191	147	67	...	1	...	80
27,368	11,885	3,418	796	16	12,064	25,965	11,059	3,418	773	16	11,487	1,403	826	...	23	...	577
3,413	1,389	250	78	3	1,794	3,291	1,297	250	77	3	1,734	122	72	...	1	...	50
4,119	1,807	224	99	1	2,288	4,016	1,297	224	86	1	2,284	103	99	...	13	...	450
11,912	4,885	804	95	1	6,433	11,676	4,609	804	95	1	6,403	36	16	20
14,288	6,097	1,743	17	...	6,448	12,125	5,337	1,743	15	...	5,045	2,163	700	...	2	...	1,408
26,647	13,860	786	414	...	12,001	20,957	10,854	786	315	...	9,317	5,690	3,006	...	98	...	2,684
13,299	7,001	684	9	...	5,614	11,956	6,176	684	9	...	6,036	1,343	825	518

TABLE XV.—OCCUPATION OR MEANS OF
(2).—DETAILS FOR DISTRICTS,

Serial No.	CLASS ...	SUB-CLASS ...	ORDER ...	GROUP ...	D.—MISCEL															
					XI.—INSUFFICIENTLY															
					53.—GENERAL TERMS WHICH DO NOT INDICATE															
					TOTAL ORDER.						164.—MANUFACTURERS, BUSINESS MEN AND CONTRACTORS OTHERWISE UNSPECIFIED.					165.—CASHIERS, ACCOUNTANTS, BOOK-KEEPERS, CLERKS, AND OTHER EMPLOYEES IN UNSPECIFIED OFFICES, WAREHOUSES AND SHOPS.				
DISTRICT OR STATE.	Total workers and dependents.	ACTUAL WORKERS.				Dependents.	Total workers and dependents.	ACTUAL WORKERS.				Dependents.	Total workers and dependents.	ACTUAL WORKERS.				Dependents.		
		Total.		Partially agriculturist.				Total.		Partially agriculturist.				Total.		Partially agriculturist.				
		Males.	Females.	Males.	Females.			Males.	Females.	Males.	Females.			Males.	Females.	Males.	Females.			
1	PUNJAB ...	1148	1149	1150	1151	1152	1153	1154	1155	1156	1157	1158	1159	1160	1161	1162	1163	1164	1165	
	PUNJAB ...	264,630	102,259	19,296	3,693	214	143,075	13,207	4,082	70	222	2	9,055	26,846	7,563	258	335	...	19,025	
	BRITISH TERRITORY	211,053	81,254	12,720	3,301	191	117,079	11,680	3,462	54	203	2	8,164	25,873	7,197	255	317	...	18,421	
	DELHI DIVISION ...	39,143	15,014	4,436	228	130	19,693	2,264	850	14	30	...	1,400	4,849	1,312	11	15	...	3,526	
1	Hissar ...	7,559	3,275	1,163	48	1	3,121	129	47	4	5	...	78	180	117	63	
2	Rohtak ...	2,147	870	106	19	...	1,171	344	45	...	5	...	299	446	247	...	6	...	199	
3	Gurgaon ...	2,470	1,179	51	27	...	1,240	344	91	8	13	...	245	423	223	3	8	...	197	
4	Delhi ...	12,431	3,944	810	...	1	7,677	675	424	2	249	3,338	585	8	2,745	
5	Karnal ...	3,633	1,154	708	...	2	1,771	51	19	32	93	20	73	
6	Ambala ...	10,262	4,517	1,598	132	128	4,147	631	213	...	7	...	418	296	113	...	1	...	183	
7	Simla ...	641	75	566	90	11	79	73	7	66	
	JULLUNDUR DIVISION ...	29,861	11,051	2,641	483	9	16,169	1,772	564	11	25	1	1,207	2,072	736	21	24	...	1,315	
8	Kangra ...	2,608	1,271	220	126	2	1,117	63	38	...	1	...	25	125	58	...	6	...	67	
9	Hoshiarpur ...	5,325	1,697	812	97	6	2,816	305	75	2	10	...	228	380	104	4	5	...	272	
10	Jullundur ...	3,524	979	69	50	...	2,476	307	98	1	3	...	208	510	117	...	6	...	393	
11	Ludhiana ...	3,673	1,108	153	36	1	2,412	466	89	8	4	1	369	407	127	3	3	...	277	
12	Ferozepore ...	14,731	5,996	1,387	174	...	7,348	631	254	...	7	...	377	650	330	14	4	...	306	
	LAHORE DIVISION ...	47,674	17,933	1,470	686	34	28,271	3,534	963	17	65	...	2,554	12,538	3,046	139	196	...	9,353	
13	Lahore ...	12,966	5,224	183	223	2	7,559	542	199	...	10	...	343	6,242	1,852	8	135	...	4,382	
14	Amritsar ...	5,934	2,521	230	45	...	3,183	836	224	...	15	...	612	902	171	14	7	...	717	
15	Gurdaspur ...	7,197	2,009	381	77	29	4,807	991	232	2	21	...	757	1,459	328	59	18	...	1,072	
16	Sialkot ...	5,032	1,669	72	120	1	3,291	547	159	11	8	...	377	968	174	6	3	...	788	
17	Gujranwala ...	16,545	6,510	604	171	2	9,431	618	149	4	11	...	465	2,967	521	52	33	...	2,394	
	RAWALPINDI DIVISION ...	30,476	12,167	1,495	524	13	16,816	3,103	710	8	63	1	2,385	2,736	1,054	1	45	...	1,681	
18	Gujrat ...	7,506	2,780	301	116	10	4,425	575	132	...	11	...	443	326	135	...	6	...	191	
19	Shahpur ...	9,686	3,812	565	84	2	5,309	683	192	3	13	1	488	339	169	1	13	...	169	
20	Jhelum ...	945	288	20	25	...	637	533	108	2	13	...	423	81	31	...	3	...	50	
21	Rawalpindi ...	9,270	4,224	460	246	...	4,586	876	170	1	7	...	705	1,819	665	...	21	...	1,154	
22	Attock ...	1,444	524	73	34	...	847	300	70	1	16	...	229	101	37	...	1	...	64	
23	Mianwali ...	1,627	539	76	19	1	1,012	136	38	1	3	...	97	70	17	...	1	...	53	
	MULTAN DIVISION ...	63,897	25,089	2,678	1,430	5	36,130	1,007	385	4	20	...	618	3,678	1,049	83	37	...	2,546	
24	Montgomery ...	4,747	1,942	205	63	...	2,540	147	69	...	4	...	78	69	35	34	
25	Lyalpur ...	21,416	8,758	1,446	951	5	11,212	123	52	...	1	...	71	1,014	448	...	6	...	566	
26	Jhang ...	2,743	1,005	71	36	...	1,667	271	111	...	9	...	160	160	87	1	7	...	72	
27	Multan ...	4,248	1,853	95	49	...	2,300	265	83	3	179	764	299	4	15	...	461	
28	Muzaffargarh ...	18,883	7,123	494	215	...	11,266	49	18	...	4	...	31	1,471	100	76	9	...	1,293	
29	Dera Ghazi Khan ...	11,860	4,408	307	116	...	7,145	152	52	1	2	...	99	200	80	120	
	NATIVE STATES ...	53,577	21,005	6,576	392	23	25,996	1,527	620	16	19	...	891	973	366	3	18	...	604	
30	Loharu ...	22	4	4	14	
31	Dujana ...	91	38	1	52	22	18	3	1	14	
32	Pataudi ...	9	7	2	2	1	1	
33	Kalsia ...	555	258	104	193	4	1	3	
34	Nahan ...	1,095	447	69	20	...	579	21	12	9	
	SIMLA HILL STATES ...	3,416	2,086	448	26	...	892	193	75	1	117	61	24	...	12	...	37	
35	Jubbah ...	48	17	...	12	...	31	41	11	...	12	...	30	
36	Bashahr ...	155	130	5	20	4	4	4	4	
37	Keonthal ...	1,612	1,150	156	306	170	61	1	108	2	2	
38	Baghal ...	194	76	73	11	...	45	
39	Bilaspur ...	321	106	32	183	2	2	
40	Nalagarh ...	186	34	34	118	
41	Minor Hill States ...	900	573	148	3	...	179	17	10	7	14	7	7	
42	Mandi ...	3,323	1,192	1,115	...	1	1,016	86	38	13	35	7	6	1	
43	Suket ...	26	11	5	10	3	3	
44	Kapurthala ...	1,481	695	30	23	...	756	174	47	...	3	...	127	162	57	1	104	
45	Malerkotla ...	481	165	17	2	1	299	46	22	...	1	...	24	91	25	...	1	...	66	
46	Faridkot ...	1,143	690	10	10	...	443	116	86	...	5	...	30	111	62	49	
47	Chamba ...	355	177	60	1	...	118	8	3	5	8	4	4	
48	Phulkian ...	12,084	4,834	1,307	146	12	5,943	500	160	1	5	...	339	390	133	1	2	...	256	
49	Jind ...	169	88	1	6	...	80	34	13	...	1	...	21	46	19	...	3	...	27	
50	Nabha ...	1,474	546	38	6	...	890	55	18	37	
51	Bahawalpur ...	27,853	9,767	3,367	152	9	14,719	290	155	1	4	...	134	52	19	33	
52	Delhi ...	8,727	2,635	468	5,624	593	384	2	207	3,233	536	2,697	
53	Lahore ...	10,129	4,053	81	171	...	5,995	484	179	...	6	...	305	5,395	1,417	...	124	...	3,978	
54	Amritsar ...	2,933	1,503	60	8	...	1,370	243	45	198	737	143	...	5	...	594	

LIVELIHOOD. PART A.—GENERAL TABLE.
STATES AND CITIES—concluded.

LANEWAYS—concluded.

DESCRIBED OCCUPATIONS.

XII.—UNPRODUCTIVE.

DEFINITE OCCUPATION.

54.—INMATES OF JAILS, ASYLUMS AND HOSPITALS.

55.—BEGGARS, VAGRANTS, PROSTITUTES.

166.—MECHANICS OTHERWISE UNSPECIFIED.

167.—LABORERS AND WORKMEN OTHERWISE UNSPECIFIED.

168.—INMATES OF JAILS, ASYLUMS AND HOSPITALS.

169.—BEGGARS, VAGRANTS, PROSTITUTES, RECEIVERS OF STOLEN GOODS, CATTLE POISONERS.

Serial No.	ACTUAL WORKERS.				Total workers and dependents.	ACTUAL WORKERS.				Total workers and dependents.	ACTUAL WORKERS.				Total workers and dependents.	Serial No.								
	Total.	Partially agricultural.	Males.	Females.		Total.	Partially agricultural.	Males.	Females.		Total.	Partially agricultural.	Males.	Females.			Total.	Partially agricultural.	Males.	Females.				
1166	1167	1168	1169	1170	1171	1172	1173	1174	1175	1176	1177	1178	1179	1180	1181	1182	1183	1184	1185	1186	1187	1188	1189	
433	400	185	332	221	144	90	413	18,968	3,133	212	114,768	14,405	13,100	400	...	584,580	224,939	51,531	9,809	300	298,110	
17	4	32,013	12,848	4,411	183	130	14,754	1,651	1,615	140	1	23	86,447	34,198	8,630	1,834	41	43,594	7,389	1	
...	7,250	3,111	1,139	43	1	2,980	141	127	129	2	...	16,073	6,669	2,015	149	17	4,328	2	...	
...	1,357	578	106	8	...	678	65	65	65	16,855	6,389	941	856	3	9,925	3	...	
...	1,708	861	40	6	...	798	651	642	13,110	4,819	1,436	118	11	6,855	4	...	
...	8,406	2,931	800	...	1	4,672	665	641	15,168	6,277	1,549	233	7	7,342	5	...	
...	3,489	1,115	708	2	...	1,866	14,958	5,738	1,878	133	2	7,342	6	...	
...	9,330	4,191	1,538	124	126	3,541	665	641	766	496	57	57	1	213	7	...	
...	478	57	421
...	26,006	9,759	2,609	434	8	13,638	841	750	15	85,786	35,992	6,298	1,763	57	43,496	8	...	
...	2,418	1,175	220	119	2	1,023	3	3	8,041	3,572	1,233	332	24	3,236	8	...	
...	4,638	1,518	806	68	6	2,309	22	19	22,043	8,696	1,338	665	20	12,014	9	...	
...	2,707	764	142	41	...	1,875	233	231	19,484	8,280	1,307	307	5	10,287	10	...	
...	2,800	892	142	29	...	1,768	174	171	12,201	5,179	1,079	178	1	5,943	11	...	
...	13,448	5,410	1,373	163	...	6,665	409	326	24,017	10,265	1,736	261	7	12,016	12	...	
...	31,419	13,825	1,314	374	34	16,280	4,250	3,282	265	75,780	29,884	10,571	604	15	35,945	15	...	
...	6,082	3,088	178	78	2	2,788	37	37	15,623	6,658	1,368	144	5	8,597	18	...	
...	4,191	2,124	216	23	...	1,851	276	124	24,522	9,846	2,035	371	3	10,512	19	...	
...	4,738	1,448	320	38	...	2,970	161	161	23,135	8,332	1,538	375	3	13,279	15	...	
...	3,476	1,317	350	108	...	2,104	289	284	25,619	8,632	1,402	1,048	8	15,125	16	...	
...	12,952	5,838	548	127	2	6,566	265	263	24,575	8,881	2,211	351	52	13,583	17	...	
...	84	45	1	12,641	1,426	1,359	7	75,780	29,884	10,571	604	15	35,945	15	...	
...	6,558	2,507	301	99	10	3,750	37	37	15,623	6,658	1,368	144	5	8,597	18	...	
...	8,683	3,432	561	57	1	4,642	131	131	21,445	7,999	2,634	180	1	10,512	19	...	
...	3,31	1,435	18	9	...	1,64	154	154	10,110	4,037	1,901	50	1	4,172	20	...	
...	6,498	3,349	459	18	...	2,690	164	161	9,123	3,879	1,659	82	2	3,585	21	...	
...	1,015	410	410	16	...	533	163	161	16,808	6,495	1,397	205	2	8,918	28	...	
...	1,421	484	75	75	...	862	233	232	15,589	5,770	1,130	246	2	8,669	29	...	
...	24,459	10,931	1,486	414	12	12,641	1,426	1,359	7	75,780	29,884	10,571	604	15	35,945	15	...	
...	4,511	1,838	285	59	5	2,425	4,437	4,427	4	121,207	45,677	9,415	1,173	44	66,115	44	...	
...	20,279	8,258	1,446	944	...	10,575	2,256	2,252	4	24,100	6,743	1,508	195	1	13,149	25	...	
...	2,812	807	70	34	...	1,435	75	75	18,682	6,794	1,339	170	1	6,549	26	...	
...	3,218	1,470	88	20	...	1,680	1,590	1,590	24,428	9,452	2,289	148	31	12,881	27	...	
...	17,861	7,003	418	202	...	9,942	441	441	16,808	6,495	1,397	205	2	8,918	28	...	
...	11,503	4,271	366	114	...	6,926	225	225	15,589	5,770	1,130	246	2	8,669	29	...	
...	51,044	20,003	6,557	355	23	24,484	1,800	1,687	96	90,581	38,746	7,990	1,432	42	44,145	42	...	
...	22	4	4	14	3	3	240	120	41	31	2	352	42	...	
...	51	35	16	5	594	198	33	33	3	97	30	...	
...	7	6	1	594	198	33	33	3	97	30	...	
...	51	35	16	5	594	198	33	33	3	97	30	...	
...	237	6	190	37	36	1	1,234	508	155	155	9	266	32	...	
...	1,074	435	69	20	...	570	49	48	1,333	531	247	12	...	561	34	...	
...	3,162	1,937	447	14	...	728	81	75	6	2,359	1,072	398	6	...	929	
...	7	6	1	114	41	31	31	6	42	35	...	
...	147	122	20	75	42	10	32	36	...	
...	1,440	1,057	155	188	3	3	290	167	48	75	37	...	
...	194	76	73	11	...	45	15	15	177	84	52	52	2	...	
...	319	108	32	181	25	21	4	941	383	104	3	3	...	
...	186	84	34	118	4	3	1	381	235	49	1	
...	869	636	148	3	...	165	22	21	1	421	100	104	
...	3,229	1,147	1,102	980	28	28	1,458	690	416	2	
...	23	8	10	8	245	116	30	2	
...	1,124	577	29	518	52	50	2	7,749	2,831	374	4	
...	344	116	17	209	32	31	1	1,740	876	150	4	
...	319	170	60	364	218	190	28	3,038	1,343	228	1	
...	889	319	108	109	80	57	6	767	419	137	1	
...	11,194	4,541	1,305	139	12	5,348	245	238	7	29,391	14,299	2,345	23	
...	1,408	56	38																	

TABLE XV.

OCCUPATION OR MEANS OF LIVELIHOOD.

PART B.—SUBSIDIARY OCCUPATIONS OF AGRICULTURISTS— ACTUAL WORKERS ONLY.

This is a new table and is divided into three parts—Part I deals with Rent Receivers, Part II with Rent Payers, and Part III with Farm Servants and Field Labourers. The table is designed to show the subsidiary Occupations returned by persons whose main occupation is agriculture.

TABLE XV.—OCCUPATION OR
PART B.—SUBSIDIARY OCCUPATIONS OF
 (1).—RENT RECEIVERS

Serial No.	DISTRICT OR STATE.	TOTAL NUMBER OF RENT RECEIVERS (ACTUAL WORKERS).		NUMBER OF ACTUAL WORKERS WHO RETURNED SUBSIDIARY OCCUPATIONS.						DETAILS OF SUBSIDIARY					
				Agricultural.		Non-agricultural.		Rent payers.		Agricultural labourers.		Government employes of all kinds.		Money-lenders and grain dealers.	
		Males.	Females.	Males.	Females.	Males.	Females.	Males.	Females.	Males.	Females.	Males.	Females.	Males.	Females.
1	2	3	4	5	6	7	8	9	10	11	12	13	14	15	
	PUNJAB	171,379	68,393	6,564	472	41,466	4,575	4,625	345	1,939	127	5,362	200	3,266	201
	BRITISH TERRITORY	145,849	56,803	6,038	413	35,102	3,732	4,330	294	1,708	119	4,578	170	2,769	165
	DELHI DIVISION	18,898	10,550	1,175	164	4,143	953	756	112	419	52	367	12	232	11
1	Hissar	2,996	1,373	539	52	990	499	316	34	223	18	32	7	34	1
2	Rohtak	2,367	1,172	103	8	549	78	85	8	18	...	62	1	28	3
3	Gurgaon	917	713	97	26	165	45	43	12	54	14	51	...	16	2
4	Delhi	2,283	827	16	12	244	39	4	9	12	3	8	...	47	4
5	Karnal	4,163	3,673	152	37	1,020	141	109	37	43	...	85	4	31	...
6	Ambala	6,081	2,787	236	29	1,131	157	187	12	49	17	125	...	76	1
7	Simla	91	3	32	...	44	...	12	...	20	...	4
	JULLUNDUR DIVISION	41,075	17,481	1,175	69	10,936	1,240	598	48	577	21	1,557	79	678	34
8	Kangra	5,172	3,072	167	22	2,667	297	99	11	68	11	198	9	150	4
9	Hoshiarpur	6,758	3,423	212	26	1,589	243	73	19	139	7	171	16	189	10
10	Jullundur	14,704	4,510	274	17	3,401	514	143	14	131	3	225	16	172	8
11	Ludhiana	6,908	3,293	138	1	1,297	150	14	1	124	...	148	35	95	11
12	Ferozepore	7,533	3,183	384	3	1,982	36	269	3	115	...	815	3	72	1
	LAHORE DIVISION	33,634	11,272	1,204	64	7,665	663	887	50	317	14	917	33	638	98
13	Lahore	6,985	2,400	416	30	1,783	91	310	23	106	7	268	7	82	1
14	Amritsar	9,166	3,029	188	7	1,902	150	156	3	32	4	207	16	176	10
15	Gurdaspur	4,888	2,067	199	14	1,023	180	123	11	76	3	103	6	62	1
16	Sialkot	8,080	2,221	211	5	1,951	60	149	5	62	...	171	...	127	9
17	Gujranwala	4,515	1,555	190	8	1,006	182	149	8	41	...	168	4	191	77
	RAWALPINDI DIVISION	24,519	12,602	805	65	6,163	683	637	53	168	12	961	46	636	16
18	Gujrat	3,809	2,294	67	12	902	100	46	9	21	3	208	12	63	4
19	Shahpur	5,538	2,037	286	3	1,536	37	241	3	45	...	156	2	149	3
20	Jhelum	5,471	2,718	144	10	1,263	118	118	8	26	2	290	15	138	3
21	Rawalpindi	2,359	2,216	43	10	616	236	37	7	6	3	71	12	52	1
22	Attock	4,265	2,231	210	25	968	154	172	24	38	1	139	2	61	5
23	Mianwali	3,077	1,108	55	5	878	38	23	2	32	3	97	3	173	...
	MULTAN DIVISION	27,723	4,898	1,679	51	6,195	193	1,452	31	227	20	776	...	585	6
24	Montgomery	3,496	561	129	17	665	41	111	9	18	8	31	...	35	2
25	Lyalpur	3,159	338	123	2	513	5	106	2	17	...	201	...	6	...
26	Jhang	3,855	1,014	390	9	1,042	21	362	9	28	...	187	...	58	...
27	Multan	6,290	1,415	625	19	1,570	30	544	7	81	12	151	...	199	1
28	Muzaffargarh	4,688	933	159	2	933	60	109	2	50	...	80	...	152	3
29	Dera Ghazi Khan	6,235	637	253	2	1,472	36	220	2	33	...	126	...	135	...
	NATIVE STATES	25,530	11,590	526	59	6,364	843	295	51	231	8	784	30	497	36
30	Loharu	16	...	2	...	7	...	2	1
31	Dujana	12	20	7	5
32	Patandi	54	31	1	...	7	...	1	1
33	Kalsia	299	279	85	...	2	...	80	...	5	2	...
34	Nahan	143	26	4	1	42	2	4	1	4
	SIMLA HILL STATES	261	440	7	...	69	5	5	...	2	...	10
35	Jubbal
36	Bashahr	3	...	2	...	1	2	...	1
37	Keonthal	100	227	53	1
38	Baghal	33	36	6
39	Bilaspur	62	31	6	5
40	Nalagarh	50	144	3
41	Minor Hill States	13	2	5	...	3	2	5	3
42	Mandi	2,659	1,239	6	1	696	70	4	...	2	1	117	...	112	3
43	Snket	124	12	35	29
44	Kapurthala	1,798	993	32	2	571	42	16	2	16	...	75	6	45	1
45	Malerkotla	827	254	27	...	224	7	11	...	16	...	74	...	1	...
46	Faridkot	893	291	26	...	221	7	8	...	18	...	5	...	31	3
47	Chamba	404	185	2	1	84	183	2	1	3
48	Phulkian { Patiala	9,951	5,115	195	10	2,803	373	45	6	150	4	247	21	241	26
49	States, { Jind	912	786	78	...	336	122	76	...	2	...	60	...	23	...
50	{ Nabha	1,890	694	20	43	276	14	8	41	12	2	48	3	10	...
51	Bahawalpur	5,267	1,222	41	1	384	18	35	1	6	...	105	...	32	3

MEANS OF LIVELIHOOD.

AGRICULTURISTS—ACTUAL WORKERS ONLY.

(LANDLORDS).

OCCUPATIONS RETURNED.

Other traders of all kinds.		Priests.		Clerks of all kinds (not Government).		School-masters.		Lawyers.		Estate agents and managers.		Medical practitioners.		Artisans (weavers, carpenters, potters, etc.).		Cart owners or drivers.		Others.		Serial No.
Males.	Females.	Males.	Females.	Males.	Females.	Males.	Females.	Males.	Females.	Males.	Females.	Males.	Females.	Males.	Females.	Males.	Females.	Males.	Females.	
16	17	18	19	20	21	22	23	24	25	26	27	28	29	30	31	32	33	34	35	
5,703	189	2,723	384	293	2	266	26	203	...	105	8	234	5	2,576	586	610	17	20,125	3,007	
5,073	122	2,051	235	180	2	246	25	190	...	96	1	215	3	2,250	365	564	12	16,890	2,632	
436	18	242	48	18	...	17	...	7	9	1	273	38	202	5	2,340	820	
84	11	4	3	2	...	1	...	4	1	46	12	69	...	714	464	1
30	2	42	6	2	...	1	...	1	3	...	9	2	1	...	370	64	2
15	...	7	1	2	1	3	3	5	69	29	3
12	...	16	14	1	1	86	15	4
135	1	88	22	10	...	3	...	1	2	...	116	7	51	...	498	107	5
160	4	85	2	1	...	11	...	1	3	...	73	9	18	...	578	141	6
...	15	25	...	7
1,429	23	500	89	100	...	88	10	44	...	35	1	142	2	807	89	55	1	5,501	907	
418	7	105	19	6	...	16	...	2	13	2	293	41	3	...	1,463	215	8
208	7	61	6	14	4	5	7	...	77	17	12	...	845	183	9
421	9	186	24	12	...	28	3	26	115	...	281	9	23	1	1,912	444	10
159	3	71	30	9	3	4	...	30	1	5	...	60	22	10	...	706	45	11
223	2	77	10	82	...	21	...	7	...	5	...	2	...	96	...	7	...	575	20	12
719	55	290	28	24	1	37	9	67	...	33	...	31	...	472	61	258	6	4,179	372	
154	5	54	10	9	...	3	...	30	...	7	...	6	...	105	24	61	1	1,004	43	13
129	...	34	2	1	...	15	5	25	...	9	...	9	...	204	5	78	5	1,015	107	14
77	8	39	5	9	...	5	4	7	...	16	50	13	94	...	561	143	15
198	2	114	8	5	...	12	...	3	12	...	85	5	17	...	1,207	36	16
161	40	49	3	...	1	2	...	2	...	1	...	4	...	28	14	8	...	392	43	17
937	17	634	58	25	1	66	5	14	...	8	...	16	...	388	130	37	...	2,443	410	
101	1	121	8	8	...	22	3	8	...	3	...	2	...	61	4	10	...	295	68	18
163	...	159	15	3	...	5	...	4	...	4	...	5	...	56	5	11	...	821	12	19
286	4	120	14	5	...	6	2	1	1	...	117	28	5	...	344	52	20
39	7	40	1	3	1	6	32	17	9	...	364	197	21
192	2	116	17	5	...	18	...	1	...	1	...	1	...	73	72	2	...	359	56	22
206	3	78	3	1	...	9	7	...	47	4	260	25	23
1,552	4	385	12	13	...	38	1	58	...	20	...	17	...	312	47	12	...	2,427	123	
35	...	22	2	1	1	2	...	10	...	2	...	525	38	24
7	...	18	2	13	3	...	27	...	1	...	237	3	25
322	1	149	4	1	...	5	...	7	...	9	...	2	...	41	5	5	...	256	11	26
562	1	109	1	2	...	2	...	3	...	7	...	7	...	39	10	489	17	27
291	2	55	5	2	...	5	...	2	94	29	3	...	249	21	28
335	...	32	...	5	...	24	...	32	...	4	...	3	...	101	3	1	...	671	33	29
630	17	672	149	113	...	20	1	13	...	9	7	19	2	326	221	46	5	3,235	375	
...	...	1	5	...	30
...	1	...	1	31
1	...	1	4	...	32
...	33
2	2	...	36	...	34
...	...	4	49	6	...	35
...	36
...	49	3	...	37
...	...	4	2	...	38
...	1	...	39
...	340
...	241
79	5	251	36	5	...	1	9	...	23	4	...	1	99	21	42
2	...	1	1	2	...	43
43	1	52	8	1	...	2	...	1	...	2	...	54	2	2	...	294	24	44
30	...	8	2	10	...	1	...	98	7	45
39	...	18	1	...	1	27	...	2	...	97	4	46
6	2	38	21	1	2	...	7	156	28	3	47
210	7	140	49	112	...	8	...	5	...	2	6	3	2	112	52	28	2	1,695	208	48
8	1	47	28	1	...	1	...	2	...	4	...	1	...	8	5	5	...	176	88	49
7	...	14	4	2	...	2	1	192	6	50
203	1	97	3	2	1	...	35	2	7	...	502	9	51

TABLE XV.—OCCUPATION OR
PART B.—SUBSIDIARY OCCUPATIONS OF
(2).—RENT PAYERS

Serial No.	DISTRICT OR STATE.	TOTAL NUMBER OF RENT PAYERS (ACTUAL WORKERS).		NUMBER OF ACTUAL WORKERS WHO RETURNED SUBSIDIARY OCCUPATIONS.						DETAILS OF SUBSIDIARY							
		Males.	Females.	Agricultural.		Non-agricultural.		Rent receivers.		Agricultural labourers.		General labourers.		Government employes of all kinds.		Money-lenders and grain dealers.	
				Males.	Females.	Males.	Females.	Males.	Females.	Males.	Females.	Males.	Females.	Males.	Females.	Males.	Females.
1	2	3	4	5	6	7	8	9	10	11	12	13	14	15	16	17	
	PUNJAB ...	4,017,131	302,616	58,199	1,268	268,547	6,586	45,823	912	12,378	356	15,272	298	19,605	190	3,748	59
	BRITISH TERRITORY	3,138,622	176,971	55,710	1,151	220,721	5,430	44,372	889	11,338	262	12,869	211	17,519	189	3,112	50
	DELHI DIVISION ...	731,617	60,006	6,820	348	37,212	1,739	3,629	207	3,191	141	985	24	2,595	13	982	3
1	Hissar ...	180,444	27,609	1,079	84	10,289	1,101	794	46	285	38	73	13	177	8	366	2
2	Rohtak ...	96,983	2,372	595	21	5,145	53	206	19	389	2	64	2	437	...	158	...
3	Gurgaon ...	113,755	5,476	2,998	135	7,132	121	1,193	55	1,805	80	164	2	1,763	1	167	1
4	Delhi ...	76,129	3,454	262	13	1,426	37	24	11	238	2	61	...	49	...	2	...
5	Karnal ...	144,794	16,249	1,007	62	7,351	344	673	43	334	19	221	3	82	4	141	...
6	Ambala ...	112,876	4,347	813	33	5,566	83	707	33	106	...	398	4	84	...	119	...
7	Simla ...	6,636	499	66	...	303	...	32	...	34	...	4	...	3	...	29	...
	JULLUNDUR DIVISION ...	699,474	79,728	5,043	145	35,748	2,035	2,845	84	2,198	61	2,116	84	879	14	327	5
8	Kangra ...	174,503	63,068	1,164	68	7,284	1,702	441	26	723	42	538	42	38	3	7	1
9	Hoshiarpur ...	168,111	8,224	1,159	37	10,296	247	258	25	901	12	994	34	261	7	182	4
10	Jullundur ...	122,954	1,399	279	1	2,901	37	128	...	151	1	53	...	17	2	19	...
11	Ludhiana ...	81,734	3,079	43	3	898	6	30	1	13	2	45	1	24	...	10	...
12	Ferozepore ...	152,172	3,953	2,398	36	14,364	43	1,988	32	410	4	486	7	539	2	109	...
	LAHORE DIVISION ...	601,571	11,642	13,578	192	47,856	564	11,453	176	2,125	16	1,948	31	4,179	8	1,084	30
13	Lahore ...	115,969	1,455	5,188	52	9,549	42	4,509	50	679	2	436	1	1,208	2	234	3
14	Amritsar ...	95,613	3,785	1,221	18	8,860	43	1,136	16	85	2	200	1	738	3	338	3
15	Gurdaspur ...	121,618	2,336	1,566	49	6,820	143	1,199	44	367	5	339	9	932	...	160	2
16	Sialkot ...	140,004	1,685	2,474	29	12,449	28	1,962	27	512	2	617	2	494	...	263	1
17	Gujranwala ...	128,367	2,381	3,129	44	10,178	308	2,647	39	482	5	356	18	807	3	69	21
	RAWALPINDI DIVISION...	551,453	17,644	11,750	265	62,437	930	11,012	249	738	16	6,047	61	7,412	152	289	11
18	Gujrat ...	122,805	3,839	947	28	9,170	313	848	19	99	9	2,490	22	1,068	26	52	1
19	Shahpur ...	103,444	1,949	3,142	21	8,189	26	2,972	21	170	...	294	1	446	1	28	...
20	Jhelum ...	85,234	2,634	1,524	64	9,967	107	1,365	59	159	5	1,335	23	1,528	15	19	3
21	Rawalpindi ...	94,024	5,942	3,248	78	16,376	340	3,129	78	119	...	759	5	3,249	94	55	...
22	Attock ...	94,894	2,527	2,455	65	12,227	107	2,328	64	127	1	673	6	865	11	49	7
23	Mianwali ...	51,052	753	434	9	6,508	37	370	8	64	1	496	4	256	5	86	...
	MULTAN DIVISION ...	554,507	7,956	18,519	201	37,473	162	15,433	173	3,088	28	1,773	11	2,454	2	450	1
24	Montgomery ...	76,194	753	1,617	19	6,058	41	1,577	13	40	6	638	4	123	...	15	...
25	Lyalpur ...	132,597	2,050	5,753	81	5,126	17	4,523	74	1,230	7	56	...	810	1	36	1
26	Jhang ...	75,717	1,149	3,479	36	4,649	20	2,836	31	643	5	156	1	476	1	33	...
27	Multan ...	98,382	1,279	3,567	33	6,242	22	3,194	28	373	5	95	...	261	...	28	...
28	Muzaffargarh ...	82,608	1,345	2,004	27	8,345	40	1,624	22	380	5	372	4	507	...	315	...
29	Dera Ghazi Khan ...	89,009	1,350	2,099	5	7,053	22	1,679	5	420	...	456	2	277	...	23	...
	NATIVE STATES ...	878,509	125,645	2,489	117	47,826	1,156	1,451	23	1,038	94	2,403	87	2,086	1	636	9
30	Loharu ...	3,055	55	64	1	931	7	49	...	15	1	1	...	8	...	27	...
31	Dujana ...	4,737	91	30	...	46	30	...	9	...	7
32	Pataudi ...	2,970	83	235	...	236	6	226	...	9	17
33	Kalsia ...	10,386	134	27	...	83	...	17	...	10	...	4	...	13	...	2	...
34	Nahan ...	39,603	1,380	137	1	977	15	109	...	28	1	88	...	37	...	2	...
	SIMLA HILL STATES ...	122,126	16,698	648	16	5,460	221	383	10	265	6	109	3	209	...	92	...
35	Jubbal ...	7,619	150	130	...	362	130	3
36	Bashahr ...	29,091	3,222	6
37	Keonthal ...	13,959	3,559	4	...	451	4	...	9	...	4
38	Baghal ...	7,404	1,182	322	1	...	5
39	Bilaspur ...	26,684	1,618	72	10	2,945	38	45	10	27	...	52	...	94	...	57	...
40	Nalagarh ...	13,708	457	193	135	3	3
41	Minor Hill States ...	23,661	6,510	442	6	1,181	43	338	...	104	6	44	...	103	...	18	...
42	Mandi ...	51,895	43,953	10	9	702	163	8	...	2	9	113	21	41	...	4	...
43	Suket ...	18,359	4,213	3	...	1,527	25	3	...	38	...	241	...	2	...
44	Kapurthala ...	41,185	1,186	64	2	1,499	7	26	1	38	1	95	2	44	...	26	...
45	Malerkotla ...	10,732	88	19	...	100	1	14	...	5	...	2	...	10	...	1	...
46	Chamba ...	24,386	373	108	3	2,321	1	23	3	85	...	61	...	15	...	153	1
47	Faridk ...	35,256	4,780	75	...	4,078	64	55	...	20	...	212	28	243	...	6	...
48	Mandi ...	51,895	43,953	10	9	702	163	8	...	2	9	113	21	41	...	4	...
49	Phulkian (Patiala) ...	267,555	48,497	436	78	10,659	491	86	3	350	75	611	33	141	1	196	8
50	States. (Jind) ...	56,474	892	127	...	10,877	71	93	...	34	...	70	...	573	...	77	...
51	(Nabha) ...	47,720	931	192	4	2,799	34	167	4	25	...	85	...	264	...	34	...
	Bahawalpur ...	142,070	2,291	314	3	5,531	50	195	2	119	1	905	...	223	...	14	...

TABLE XV.—OCCUPATION OR
PART B.—SUBSIDIARY OCCUPATION OF
(3).—FARM SERVANTS AND

Serial No.	DISTRICT OR STATE.	TOTAL NUMBER OF AGRICULTURAL LABOURERS (ACTUAL WORKERS).		NUMBER OF ACTUAL WORKERS WHO RETURNED SUBSIDIARY OCCUPATIONS.						DETAILS OF SUBSIDIARY							
		Males.	Females.	Agricultural.		Non-agricultural.		Rent receivers.		Rent payers.		General labourers.		Village watchmen.		Cattle breeders and milkmen.	
				Males.	Females.	Males.	Females.	Males.	Females.	Males.	Females.	Males.	Females.	Males.	Females.	Males.	Females.
1	2	3	4	5	6	7	8	9	10	11	12	13	14	15	16	17	
	PUNJAB ...	444,635	124,837	5,114	211	29,206	3,686	1,909	49	3,205	162	2,351	99	268	...	621	32
	BRITISH TERRITORY	368,447	115,472	4,020	177	23,186	3,410	1,499	48	2,521	129	2,143	95	235	...	573	29
	DELHI DIVISION ...	100,174	65,633	932	73	7,884	1,878	164	21	768	52	352	59	95	...	151	21
1	Hissar ...	16,906	2,370	64	20	1,123	478	9	7	55	13	21	23	8	...	20	8
2	Rohtak ...	8,481	1,435	141	1	1,472	73	25	1	116	...	68	10	18	...	6	...
3	Gurgaon ...	17,222	39,994	438	34	1,622	715	19	12	419	22	38	9	9	...	13	4
4	Delhi ...	14,824	7,241	95	...	784	35	8	...	87	...	29	...	3	...	5	...
5	Karnal ...	23,498	11,639	93	18	1,612	83	53	1	40	17	94	2	47	...	101	7
6	Ambala ...	18,400	2,941	91	...	1,165	494	47	...	44	...	102	15	13	...	6	2
7	Simla ...	843	13	10	...	106	...	3	...	7	2
	JULLUNDUR DIVISION ...	81,957	25,991	1,244	65	4,721	314	490	12	754	53	449	26	37	...	86	1
8	Kangra ...	8,751	3,269	207	35	497	118	50	9	157	26	22	2	1
9	Hoshiarpur ...	11,417	21,557	444	30	871	168	78	3	366	27	49	26	20	...	18	...
10	Jullundur ...	21,373	341	177	...	1,976	19	107	...	70	...	19	...	2	...	11	...
11	Ludhiana ...	10,037	87	223	...	479	4	192	...	31	...	44	...	10	...	31	...
12	Ferozepore ...	33,379	737	193	...	898	5	63	...	130	...	315	...	5	...	24	...
	LAHORE DIVISION ...	71,693	15,604	744	35	3,849	853	268	13	476	22	735	10	43	...	156	7
13	Lahore ...	31,695	5,384	306	6	753	710	102	2	204	4	246	4	6	...	24	...
14	Amritsar ...	7,158	719	65	3	325	6	30	1	35	2	19	...	8	...	13	...
15	Gurdaspur ...	9,302	2,157	147	9	943	30	48	1	99	8	185	3	17	...	102	7
16	Sialkot ...	10,821	4,944	72	...	591	...	44	...	28	...	174	...	5	...	9	...
17	Gujranwala ...	12,717	2,400	154	17	1,237	107	44	9	110	8	111	3	7	...	8	...
	RAWALPINDI DIVISION ...	28,300	2,856	404	...	1,098	46	268	...	136	...	102	...	47	...	48	...
18	Gujrat ...	1,830	14	17	...	133	4	10	...	7	...	19	...	4	...	1	...
19	Shahpur ...	11,573	2,151	198	...	491	22	158	...	40	...	38	...	33	...	26	...
20	Jhelum ...	2,410	47	44	...	107	17	20	...	24	...	10	...	7	...	4	...
21	Rawalpindi ...	2,793	123	12	...	61	1	3	...	9	...	3	...	1	...	3	...
22	Attock ...	5,072	318	51	...	159	2	31	...	20	...	8	...	2	...	9	...
23	Mianwali ...	4,622	218	82	...	147	...	46	...	36	...	24	5	...
	MULTAN DIVISION ...	83,323	5,378	696	4	5,634	319	309	2	387	2	505	...	13	...	132	...
24	Montgomery ...	7,096	277	36	...	269	16	9	...	27	...	35	...	1	...	12	...
25	Lyallpur ...	29,730	1,119	108	1	3,602	18	37	...	71	1	130	...	5	...	11	...
26	Jhang ...	6,792	352	18	...	611	...	5	...	13	...	110	10	...
27	Multan ...	13,555	3,344	122	2	623	275	68	1	54	1	194	...	1	...	29	...
28	Muzaffargarh ...	18,305	112	240	...	225	1	106	...	134	...	16	...	1	...	20	...
29	Dera Ghazi Khan ...	7,845	174	172	1	304	9	84	1	88	...	20	...	5	...	50	...
	NATIVE STATES ...	76,188	9,365	1,094	34	6,020	279	410	1	684	33	208	4	33	...	48	3
30	Loharu ...	1,542	634	75	1	1	...
31	Dujana ...	112	8
32	Pataudi ...	653	463	96	13	3	...	3	...	1	...
33	Kalsia ...	1,992	222	12	...	10	12	4
34	Nahan ...	1,886	19	23	...	2	...	23
	SIMLA HILL STATES ...	2,392	242	142	11	2	2	...
35	Jubbals ...	209	2	1	1	...
36	Bashahr ...	273	58	10	2
37	Keonthal ...	749	91	117
38	Baghal ...	103	43	1
39	Bilaspur ...	360	19
40	Nalagarh ...	47	1	1	1	...
41	Minor Hill States	651	28	23
42	Mandi ...	396	349	3	1	1	1
43	Suket ...	210	123	1
44	Kapurthala ...	1,723	5	18	...	109	...	13	...	5	...	5	1	...
45	Malerkotla ...	1,224	45	14	...	202	...	11	...	3	...	6	2	...
46	Faridkot ...	5,857	9	81	...	178	...	35	...	46	...	20	...	1
47	Chamba ...	155	37	7	2
48	Phulkian (Patiala States.	44,343	6,532	792	34	4,238	209	236	1	556	33	131	1	20	...	17	3
49	Jind	5,573	430	6	...	635	33	2	...	4	...	1	1	...
50	Nabha	4,789	175	94	...	187	9	83	...	11	...	22	...	2	...	3	...
51	Bahawalpur	3,341	72	54	...	135	1	7	...	47	...	18	20	...

OF PERSONS WHO RETURNED EACH AS THEIR (1) PRINCIPAL, (2) SUBSIDIARY MEANS OF LIVELIHOOD.

TABLE XV.

OCCUPATION OR MEANS OF LIVELIHOOD.

PART C.—SHOWING FOR CERTAIN MIXED OCCUPATIONS, THE NUMBER OF PERSONS WHO RETURNED EACH AS THEIR (1) PRINCIPAL, (2) SUBSIDIARY MEANS OF LIVELIHOOD.

1. This Table has been prepared for the following dual occupations which are pursued by a large number of persons. It was originally intended to enter in this Table only such occupations which were pursued by 2 *per mille* or more of the total population. But, on abstraction of statistics, it appeared that the best known dual occupations embraced much smaller numbers. The sets of dual occupations given below do not, therefore, fulfil the above condition, but are found in considerable strength. (A) Shepherd and (B) Blanket Weaver, (C) Grain Dealer and (D) Money Lender, (E) Cattle Breeder and (F) Milkman.

2. Figures have been omitted for those Districts which failed to return at least ten persons following one or other of the subsidiary occupations.

TABLE XV.—OCCUPATION OR MEANS OF LIVELIHOOD.

PART C.—SHOWING FOR CERTAIN MIXED OCCUPATIONS, THE NUMBER OF PERSONS WHO RETURNED EACH AS THEIR (1) PRINCIPAL, (2) SUBSIDIARY MEANS OF LIVELIHOOD.

Serial No.	DISTRICT OR STATE.			Total number of persons (actual workers) who returned occupation A., C. or E., as their principal occupation.		Number of persons in the two preceding columns who returned occupation, B., D. or F. as their subsidiary occupation.		Total number of persons (actual workers) who returned occupation B., D. or F. as their principal occupation.		Number of persons in the two preceding columns who returned occupation A., C. or E. as their subsidiary occupation.	
				Males.	Females.	Males.	Females.	Males.	Females.	Males.	Females.
OCCUPATION (A).—SHEPHERD AND (B).—BLANKET WEAVER.											
	1	2	3	4	5	6	7	8	9		
	PUNJAB ...	37,616	1,669	145	6	1,764	584	19	...		
1	Gurgaon ...	373	40	12	...	16	42		
2	Delhi ...	184	11	22	3	26	4		
3	Karnal ...	376	23	59	...	226	...	12	...		
4	Ambala ...	1,169	94	43	3	9	13	3	...		
OCCUPATION (C).—GRAIN DEALER AND (D).—MONEY LENDER.											
		10	11	12	13	14	15	16	17		
	PUNJAB ...	20,981	443	478	5	42,157	3,163	263	2		
5	Hissar ...	1,581	4	59	...	903	155	48	...		
6	Rohtak ...	389	2	49	...	1,677	78	24	...		
7	Delhi ...	2,524	46	72	...	2,736	198	33	1		
8	Karnal ...	463	48	11	...	3,031	87	28	...		
9	Ambala ...	370	1	20	...	1,543	51	17	...		
10	Lahore ...	1,587	9	6	...	1,216	140	24	...		
11	Amritsar ...	1,641	25	20	...	1,636	186	12	...		
12	Gujrat ...	403	5	11	3	379	58	3	...		
13	Shahpur ...	515	2	8	...	802	54	12	...		
14	Lyallpur ...	360	3	668	...	21	...		
15	Baghal State ...	288	...	40	...	51	2	3	...		
16	Patiala „ ...	472	11	11	...	5,864	845	4	...		
17	Jind „ ...	174	...	12	...	748	36	7	...		
18	Nabha „ ...	131	...	100	...	499	43		
OCCUPATION (E).—CATTLE BREEDER AND (F).—MILKMAN.											
		18	19	20	21	22	23	24	25		
	PUNJAB ...	15,310	1,304	256	18	10,668	1,441	169	100		
19	Amritsar ...	25	1	17	...	1,565	26	2	...		
20	Gurdaspur	699	164	106	37		
21	Gujrat ...	15	5	9	3	90	3	11	2		
22	Multan ...	45	2	28	1	210	31	12	...		
23	Patiala State ...	45	6	15	1	488	113		
24	Nabha „ ...	2,061	10	110	...	22	5		
25	Bahawalpur State ...	4,951	655	37	...	196	7	18	...		

TABLE XV.

OCCUPATION OR MEANS OF LIVELIHOOD.

PART D.—DISTRIBUTION BY RELIGION.

This Table, which has been prepared for the first time for this Province, is subdivided into two parts, giving details for each religion, (1) for the Province as a whole, and (2) for the three Cities—Delhi, Lahore and Amritsar, put together.

Religion	Total	Province		Delhi, Lahore and Amritsar	
		Male	Female	Male	Female
Agriculture					
Manufacturing					
Trade					
Professions					
Services					
Unemployed					

**TABLE XV.—OCCUPATION OR
PART D.—DISTRIBUTION**

(1).—DETAILS FOR

Group number.	OCCUPATION.	Total No. of workers and dependents.	DISTRIBUTION BY RELIGION.							
			Hindu.	Sikh.	Jain.	Buddhist.	Zorastrian.	Muslim.	Christian.	Jew.
1	2	3	4	5	6	7	8	9	10	11
	TOTAL	24,187,750	8,773,621	2,883,729	46,775	7,690	653	12,275,477	199,751	54
	A.—PRODUCTION OF RAW MATERIALS	14,538,276	4,909,447	2,123,495	2,750	6,628	2	7,419,674	76,280	...
	I.—EXPLOITATION OF THE SURFACE OF THE EARTH.	14,502,144	4,894,745	2,122,754	2,747	6,628	2	7,398,996	76,272	...
	1. PASTURE AND AGRICULTURE	14,489,845	4,892,899	2,122,660	2,747	6,627	2	7,388,668	76,242	...
	(a) Ordinary cultivation	14,016,144	4,746,626	2,101,987	2,699	6,580	2	7,083,146	75,104	...
1	Income from rent of Agricultural land	625,869	175,397	138,295	1,146	...	2	310,743	286	...
2	Ordinary cultivators	12,188,142	3,958,827	1,865,053	1,475	6,420	...	6,332,750	23,617	...
3	Agents, managers of landed estates (not planters), clerks, rent collectors, etc.	9,946	3,175	1,136	35	5,575	25	...
4	Farm servants and field labourers	1,192,187	609,227	97,503	43	160	...	434,078	51,176	...
	(b) Growers of special products and market gardening.	20,832	10,815	215	4	9,666	132	...
5	Tea, coffee cinchona and indigo plantations	711	548	4	133	26	...
6	Fruit, flower, vegetable, betel, vine, areca nut, etc., growers.	20,121	10,267	211	4	9,533	106	...
	(c) Forestry	46,081	14,637	1,619	3	2	...	29,674	146	...
7	Forest officers, rangers, guards, etc.	5,488	2,706	460	3	2,291	28	...
8	Wood-cutters; fire-wood, lac, catechu, rubber, etc., collectors, and charcoal burners.	40,593	11,931	1,159	...	2	...	27,383	118	...
	(d) Raising of Farm stock	408,768	120,815	18,837	41	45	...	266,168	860	...
9	Cattle and buffalo breeders and keepers	39,444	6,582	1,219	25	31,585	33	...
10	Sheep, goat and pig breeders	6,328	2,517	68	3,733	10	...
11	Breeders of other animals (horses, mules, camels, asses, etc.).	2,096	415	9	1,672
12	Herdsmen, shepherds, goatherds, etc.	358,898	111,301	17,541	16	45	...	229,178	817	...
13	(e) Raising of small animals—Birds, bees, silkworms, etc.	22	6	2	14
	2. FISHING AND HUNTING	12,295	1,846	94	...	1	...	10,328	30	...
14	Fishing	10,162	1,256	20	8,865	21	...
15	Hunting	2,137	590	74	...	1	...	1,463	9	...
	II.—EXTRACTION OF MINERALS...	36,132	14,702	741	3	20,678	8	...
	3. MINES	3,715	976	34	2,705
16	Coal mines and petroleum wells	3,489	837	34	2,618
17	Mines and metallic minerals (gold, iron, manganese, etc.).	226	139	87
18	4. QUARRIES OF HARD ROCKS—(Other minerals, jade, diamonds, limestone, etc.).	16,119	6,861	654	2	8,602
	5. SALT, ETC.	16,298	6,865	53	1	9,371	8	...
19	Rock, sea and marsh salt	4,752	867	12	3,865	8	...
20	Extraction of saltpetre, alum and other substances soluble in water.	11,546	5,998	41	1	5,506
	B.—PREPARATION AND SUPPLY OF MATERIAL SUBSTANCES.	7,199,969	2,988,952	583,884	40,552	408	437	3,509,549	76,165	22
	III.—INDUSTRY	4,915,297	1,748,971	346,877	2,130	165	57	2,752,029	65,067	1
	6. TEXTILES	1,088,481	251,342	69,733	531	57	13	766,429	376	...
21	Cotton ginning, cleaning and pressing	89,743	11,449	1,736	53	...	13	76,439	53	...
22	Cotton spinning, sizing and weaving	883,156	214,881	51,588	247	15	...	616,134	291	...
23	Jute spinning, pressing and weaving	1,449	507	229	713
24	Rope, twine and string	8,349	1,134	3,257	11	3,930	17	...
25	Other fibres (coconut, aloes, flax, hemp, straw, etc.).	32,223	10,506	8,952	10	12,741	14	...
26	Wool carders and spinners, weavers of woollen blankets, carpets, etc.	17,023	3,576	2,461	45	27	...	10,913	1	...
27	Silk spinners and weavers	13,584	3,675	292	2	15	...	9,600
28	Hair, camel and horse hair, bristles work, brush makers, etc.	593	172	421

MEANS OF LIVELIHOOD.

BY RELIGION.

THE WHOLE PROVINCE.

Group number.	OCCUPATION.	Total No. of workers and dependents.	DISTRIBUTION BY RELIGION.							
			Hindu.	Sikh.	Jain.	Buddhist.	Zoroastrian.	Muhammadan.	Christian.	Jew.
1	2	3	4	5	6	7	8	9	10	11
29	Persons occupied with feathers
30	Dyeing, bleaching, printing, preparation and sponging of textiles.	18,786	3,453	1,197	1	14,135
31	Other (lace, crape, embroideries, fringes, etc.), and insufficiently described textile industries.	23,575	1,969	21	162	21,403
	7. HIDES, SKINS AND HARD MATERIALS FROM THE ANIMAL KINGDOM.	89,577	69,073	6,926	13,570	8	...
32	Tanners, curriers, leather dressers, leather dyers, etc.	77,284	58,146	6,817	12,313	8	...
33	Makers of leather articles, such as trunks, water bags, etc.	12,094	10,901	109	1,064
34	Furriers ...	8	6	2
35	Bone, ivory, horn, shell, etc., workers	191	20	171
	8. WOOD ...	484,749	137,842	85,481	136	1	...	260,754	535	...
36	Sawyers, carpenters, turners and joiners, etc.	380,649	91,313	83,510	130	1	...	205,567	128	...
37	Basket makers and other industries of woody material, including leaves.	104,100	46,529	1,971	6	55,187	407	...
	9. METALS ...	240,096	59,173	22,008	110	22	...	158,685	98	...
38	Forging and rolling of iron and other metals	937	125	781	31	...
39	Plough and agricultural implement makers	20,390	7,057	3,865	9,466	2	...
40	Makers of arms, guns, etc.	115	29	15	68	3	...
41	Other workers in iron and makers of implements and tools, principally or exclusively of iron.	197,537	43,546	16,768	18	22	...	137,155	28	...
42	Workers in brass, copper and bell metal	16,948	8,217	1,339	61	9,272	34	...
43	Workers in other metals (tin, zinc, lead, quick-silver, etc.).	1,316	177	14	11	1,116
44	Workers in mints, die-sinkers, etc.	856	22	7	627
	10. CERAMICS ...	352,704	101,370	8,793	8	3	...	240,519	2,011	...
45	Makers of glass and crystal ware	3,079	1,033	2,046
46	Makers of porcelain and crockery	318	238	57	21	2	...
47	Potters and earthen pipe and bowl makers	284,496	76,201	6,189	7	3	...	202,029	67	...
48	Brick and tile makers	64,788	23,899	2,547	1	36,405	1,942	...
49	Others (mosaic, talc, mica, alabaster, etc., workers).	23	5	18
	11. CHEMICAL PRODUCTS PROPERLY SO CALLED, AND ANALOGOUS.	128,225	2,387	243	31	125,543	21	...
50	Manufacture of matches and explosive materials	4,273	99	87	4,067
51	Manufacture of aerated and mineral waters	336	108	36	8	184
52	Manufacture of dyes, paint and ink	644	144	3	484	13	...
53	Manufacture and refining of vegetable and mineral oils.	120,650	1,640	92	118,916	2	...
54	Manufacture of paper, cardboard and papier maché	445	4	441
55	Others (soap, candles, lac, cutch, perfumes and miscellaneous drugs).	1,877	392	25	23	1,431	6	...
	12. FOOD INDUSTRIES ...	289,684	114,403	15,494	898	2	14	158,539	334	...
56	Rice pounders and huskers and flour grinders	113,318	51,441	7,330	210	...	12	54,184	141	...
57	Bakers and biscuit makers	38,728	6,575	1,299	1	30,713	140	...
58	Grain parchers, etc.	35,682	11,088	763	23,819	12	...
59	Butchers	46,456	440	83	45,925	8	...
60	Fish curers
61	Butter, cheese and ghee makers	35	13	21	1	...
62	Makers of sugar, molasses and gur	1,964	1,636	49	2	2	1	272	2	...
63	Sweetmeat makers, preparers of jam and condiments, etc.	51,796	42,879	5,868	682	2,361	6	...
64	Brewers and distillers	246	157	59	1	9	20	...
65	Toddy drawers
66	Manufacturers of tobacco, opium and ganja	1,459	174	43	3	1,235	4	...
	13. INDUSTRIES OF DRESS AND THE-TOILET ...	1,147,862	357,987	81,777	256	18	3	706,584	1,206	1
67	Hat, cap and turban makers	1,513	313	94	1,106
68	Tailors, milliners, dress makers and darners, embroiderers on linen.	151,966	38,355	19,630	265	18	...	93,404	293	1
69	Shoe, boot and sandal makers	540,490	210,366	34,437	295,240	447	...
70	Other industries pertaining to dress—gloves, socks, gaiters, belts, buttons, umbrellas, canes, etc.	4,966	674	353	12	3,918	9	...
71	Washing, cleaning and dyeing	177,671	25,479	6,693	3	145,467	29	...
72	Barbers, hairdressers and wig makers	271,061	82,636	20,566	9	167,422	428	...
73	Other industries connected with the toilet (tattooers, shampooers, bath houses, etc.)	195	164	4	27

**TABLE XV.—OCCUPATION OR
PART D.—DISTRIBUTION**

(1).—DETAILS FOR

Group number.	OCCUPATION.	Total No. of workers and dependents.	DISTRIBUTION BY RELIGION.							
			Hindu.	Sikb.	Jain.	Buddhist.	Zoroastrian.	Mulamma-dan.	Christian.	Jew.
1	2	3	4	5	6	7	8	9	10	11
	14. FURNITURE INDUSTRIES ...	8,759	1,242	1,460	6	5,990	61	...
74	Cabinet makers, carriage painters, etc.	8,724	1,242	1,452	6	5,962	61	...
75	Upholsterers, tent makers, etc.	35	...	8	27
	15. BUILDING INDUSTRIES ...	272,168	74,696	17,176	40	...	2	179,256	998	...
76	Lime burners, cement workers	1,805	333	33	10	1,424
77	Excavators, plinth builders and well-sinkers	6,604	1,545	86	4,973
78	Stone and marble workers, masons and brick-layers	164,031	47,498	14,759	1	100,906	867	...
79	Others (thatchers, building contractors, house painters, tilers, plumbers, locksmiths, etc.)	99,728	25,315	2,298	29	...	2	71,953	131	...
	16. CONSTRUCTION OF MEANS OF TRANSPORT ...	3,531	954	354	2,210	13	...
80	Cart, carriage, palki, etc., makers and wheelwrights	1,684	596	342	738	8	...
81	Saddlers, harness makers, whip and lash makers	1,797	358	5	1,429	5	...
82	Ship and boat builders	50	...	7	43
83	17. PRODUCTION AND TRANSMISSION OF PHYSICAL FORCES, ETC., (Gas works, electric light and ice factories).	1,610	227	45	9	...	9	306	1,014	...
	18. INDUSTRIES OF LUXURY AND THOSE PERTAINING TO LITERATURE AND THE ARTS AND SCIENCES	216,581	116,888	27,879	73	52	16	71,478	200	...
84	Printers, lithographers, engravers, etc.	4,869	1,590	150	11	...	1	3,015	102	...
85	Newspaper and magazine managers and editors, journalists, etc.	270	48	24	7	182	9	...
86	Bookbinders and stitchers, envelope makers, etc.	1,950	82	12	7	1,835	14	...
87	Makers of musical instruments	365	23	55	270	17	...
88	Makers of watches and clocks and optical, photographic and surgical instruments.	1,784	709	135	936	4	...
89	Workers in precious stones and metals, enamellers, imitation jewellery makers, gilders, etc.	190,892	109,845	27,254	28	53,757	8	...
90	Makers of bangles, rosaries, bead and other necklaces, spangles, lingams and sacred threads.	8,919	2,388	34	20	6,476	1	...
91	Toy, kite, cage, fishing tackle, etc., makers, taxidermists, etc.	6,229	1,704	62	...	52	...	4,406	5	...
92	Others, including managers, persons other than performers employed in theatres and other places of public entertainment, employes of public societies, race-course service, huntsmen, etc.	1,303	494	153	15	601	40	...
93	19. INDUSTRIES CONCERNED WITH REFUSE MATTER (Sweepers, scavengers, dust and sweeping contractors).	591,270	461,392	9,508	2	10	...	62,166	58,192	...
	IV.—TRANSPORT ...	709,130	231,057	57,904	750	21	106	412,072	7,207	13
	20. TRANSPORT BY WATER ...	103,140	37,625	5,006	84	65,093	332	...
94	Harbour works, dockyards and pilots	400	11	8	381
95	Ship owners and their employes, ship brokers, ships' officers, engineers, mariners and firemen.	491	127	3	361
96	Persons employed on the maintenance of streams, rivers and canals (including construction).	86,101	36,043	4,908	84	44,736	330	...
97	Boat owners, boat men and townmen	21,146	1,444	87	19,615	2	...
	21. TRANSPORT BY ROAD ...	427,750	125,284	40,553	229	3	9	259,981	1,691	...
98	Persons employed on the construction and maintenance of roads and bridges.	41,347	15,832	1,207	5	23,611	692	...
99	Cart owners and drivers, coachmen, stable boys, tramway, mail carriage, etc., managers and employes (excluding private servants).	58,919	12,953	4,103	46	1	6	41,678	132	...
100	Palki, etc., bearers and owners	2,231	1,932	17	282
101	Pack elephant, camel, mule, ass and bullock owners and drivers.	213,618	38,149	10,704	164	2	...	164,381	218	...
102	Porters and messengers	111,635	56,418	24,522	14	...	3	30,029	649	...
	22. TRANSPORT BY RAIL ...	149,453	56,836	10,903	310	15	90	76,563	4,723	13
103	Railway employes of all kinds other than construction coolies.	119,313	46,758	10,070	290	15	88	57,406	4,673	13
104	Labourers employed on railway construction	30,140	10,078	833	20	...	2	19,157	50	...
105	23. POST OFFICE, TELEGRAPH AND TELEPHONE SERVICES.	23,787	11,312	1,442	127	3	7	10,435	461	...

MEANS OF LIVELIHOOD.

BY RELIGION—continued.

THE WHOLE PROVINCE—continued.

Group number.	OCCUPATION.	Total No. of workers and dependents.	DISTRIBUTION BY RELIGION.							
			Hindu.	Sikh.	Jain.	Buddhist.	Zoroastrian.	Muhammadan.	Christian.	Jew.
1	2	3	4	5	6	7	8	9	10	11
	V.—TRADE ...	1,575,542	1,008,924	179,103	37,672	222	274	345,448	3,891	8
106	24. BANKS, ESTABLISHMENTS OF CREDIT, EXCHANGE AND INSURANCE (Bank managers, money lenders, exchange and insurance agents, money changers and brokers and their employes).	193,890	154,376	26,120	7,929	...	2	5,296	167	...
107	25. BROKERAGE, COMMISSION AND EXPORT (Brokers, commission agents, commercial travellers, warehouse owners and employes).	26,282	20,220	2,868	1,265	...	8	1,890	31	...
108	26. TRADE IN TEXTILES (Trade in piece-goods, wool, cotton, silk, hair and other textiles).	113,260	66,350	15,344	6,029	31	13	25,434	58	1
109	27. TRADE IN SKINS, LEATHER AND FURS (Trade in skins, leather, furs, feathers, horn, etc.)	29,762	4,138	396	3	23,099	2,126	...
110	28. TRADE IN WOOD—Trade in wood (not fire-wood), cork, bark, etc.	17,427	6,291	1,390	66	9,649	31	...
111	29. TRADE IN METALS (Trade in metals, machinery, knife, tool, etc., sellers)	5,918	4,166	483	239	...	1	979
112	30. TRADE IN POTTERY	933	283	70	580
113	31. TRADE IN CHEMICAL PRODUCTS (drugs, dyes, paints, petroleum, explosives, etc.).	42,420	27,413	4,537	2,013	19	10	6,402	26	...
	32. HOTELS, CAFES, RESTAURANTS, ETC.	9,474	4,809	1,374	25	...	70	3,019	177	...
114	Vendors of wine, liquors, and aerated waters, etc.	7,288	4,512	1,351	25	...	66	1,281	53	...
115	Owners and managers of hotels, cookshops, sarais, etc., and their employes.	2,186	297	23	4	1,738	124	...
	33. OTHER TRADE IN FOOD STUFFS	277,996	128,191	11,867	2,803	18	...	134,896	220	1
116	Fish dealers	656	232	8	1	415
117	Grocers and sellers of vegetable oil, salt and other condiments.	5,248	1,914	93	202	7	...	3,027	5	...
118	Sellers of milk, butter, ghee, poultry, eggs, etc.	45,529	10,946	1,392	90	33,068	33	...
119	Sellers of sweetmeats, sugar, gur and molasses	11,695	9,770	840	107	976	2	...
120	Cardamom, betel-leaf, vegetables, fruit and areca-nut sellers.	91,240	24,182	2,592	39	64,419	7	1
121	Grain and pulse dealers	90,807	65,832	6,028	2,263	16,625	59	...
122	Tobacco, opium, ganja, etc. sellers	7,647	5,057	428	59	2,095	8	...
123	Dealers in sheep, goats and pigs	9,006	1,042	103	2	10	...	7,816	33	...
124	Dealers in hay, grass and fodder	16,188	9,216	383	40	1	...	6,455	78	...
125	34. TRADE IN CLOTHING AND TOILET ARTICLES—Trade in ready-made clothing and other articles of dress and the toilet (hats, umbrellas, socks, ready-made shoes, perfumes, etc.).	34,969	10,804	829	1,353	71	...	21,883	28	1
	35. TRADE IN FURNITURE	8,627	5,156	912	562	...	1	1,995	1	...
126	Trade in furniture, carpets, curtains and bedding	3,230	1,512	289	272	...	1	1,155	1	...
127	Hardware, cooking utensils, porcelain, crockery, glassware, bottles, articles for gardening, the cellar, etc.	5,397	3,644	623	290	640
128	36. TRADE IN BUILDING MATERIALS—Trade in building materials (stones, bricks, plaster, cement, sand, tiles, thatch, etc.).	3,132	1,139	422	30	1,541
129	37. TRADE IN MEANS OF TRANSPORT—Dealers and hirers of elephants, camels, horses, cattle, asses, mules, etc.; sellers (not makers) of carriages, saddlery, etc.	47,397	9,841	3,037	11	29	11	34,305	163	...
130	38. TRADE IN FUEL (Dealers in firewood, charcoal coal, cowdung, etc.).	23,603	9,092	1,215	16	21	4	13,205	50	...
	39. TRADE IN ARTICLES OF LUXURY AND THOSE PERTAINING TO LETTERS AND THE ARTS AND SCIENCES.	28,702	12,600	1,050	2,170	...	1	12,771	110	...
131	Dealers in precious stones, jewellery (real and imitation), clocks, optical instruments, etc.	9,890	7,047	306	1,800	...	1	730	6	...

**TABLE XV.—OCCUPATION OR
PART D.—DISTRIBUTION**

(1).—DETAILS FOR

Group number.	OCCUPATION.	Total No. of workers and dependents.	DISTRIBUTION BY RELIGION.							
			Hindu.	Sikh.	Jain.	Buddhist.	Zoroastrian.	Muhammadan.	Christian.	Jew.
1	2	3	4	5	6	7	8	9	10	11
132	Dealers in common bangles, bead necklaces, fans, small articles, toys, hunting and fishing tackle, flowers, etc.	15,985	4,600	534	238	10,610	3	...
133	Publishers, booksellers, stationers, dealers in music, pictures, musical instruments and curiosities.	2,827	953	210	132	1,431	101	...
134	40. TRADE IN REFUSE MATTER (Dealers in rags, stable refuse, etc.).	157	26	129
	41. TRADE OF OTHER SORTS	711,593	544,027	107,189	13,108	33	153	46,375	703	5
135	Shopkeepers otherwise unspecified	676,945	522,432	102,069	13,030	33	144	38,921	311	5
136	Itinerant traders, pedlars, hawkers, etc.	12,337	8,751	1,872	46	...	9	1,659
137	Conjurors, acrobats, fortune tellers, reciters, exhibitors of curiosities and wild animals.	19,941	11,590	3,120	5,231
138	Other trades (including farmers of pounds, tolls and markets).	2,370	1,254	128	32	564	392	...
	C.—PUBLIC ADMINISTRATION AND LIBERAL ARTS.	1,078,163	424,369	101,371	2,612	53	107	511,670	37,973	8
	VI.—PUBLIC FORCE	265,731	60,574	41,922	241	1	2	139,094	23,892	5
	42. ARMY	137,229	29,120	32,713	73	...	2	52,143	23,173	5
139	Army (Imperial)	118,217	26,092	25,333	63	...	2	43,597	23,125	5
140	Army (Native States)	19,012	3,028	7,380	10	8,546	48	...
141	43. NAVY
	44. POLICE	128,502	31,454	9,209	168	1	...	86,951	719	...
142	Police	67,324	15,751	6,395	164	1	...	44,515	498	...
143	Village watchmen	61,178	15,703	2,814	4	42,436	221	...
	VII.—PUBLIC ADMINISTRATION (Order 45).	150,835	71,526	14,947	1,243	8	33	59,811	3,315	2
144	Service of the State	55,292	22,193	4,793	393	1	21	25,542	2,347	2
145	Service of Native and Foreign States	24,681	11,379	2,971	207	4	11	10,045	64	...
146	Municipal and other local (not village) service	22,250	8,589	944	125	...	1	11,708	883	...
147	Village officials and servants other than watchmen.	48,662	29,365	6,239	518	3	...	12,516	21	...
	VIII.—PROFESSIONS AND LIBERAL ARTS	602,576	268,296	31,476	794	41	57	292,720	9,191	1
	46. RELIGION	342,553	196,702	13,487	39	30	2	128,313	3,980	...
	Priests, ministers, etc.	313,990	188,860	7,725	21	115,769	1,615	...
148	Religious mendicants, inmates of monasteries, etc.	4,197	849	164	...	3	...	3,142	39	...
149	Catechists, readers, church and mission service	4,010	189	1,215	14	276	2,316	...
150	Temple, burial or burning ground service, pilgrim conductors, circumcisers.	20,356	6,804	4,383	4	27	2	9,126	10	...
151	47. LAW	23,046	11,949	1,907	370	...	2	8,723	95	...
152	Lawyers of all kinds, including Kazis, law agents and mukhtars.	10,338	4,929	724	125	...	1	4,472	87	...
153	Lawyers' clerks, petition-writers, etc.	12,708	7,020	1,183	245	...	1	4,251	8	...
	48. MEDICINE	49,496	15,203	2,223	105	5	19	29,995	1,945	1
154	Medical practitioners of all kinds, including dentists, oculists and veterinary surgeons and their clerks.	29,578	8,747	1,767	57	5	19	17,963	1,019	1
155	Midwives, vaccinators, compounders, nurses, masseurs, etc.	19,918	6,456	456	48	12,032	326	...
156	49. INSTRUCTION (Professors and teachers of all kinds,* and clerks and servants connected with education).	40,131	17,324	3,267	196	1	10	17,243	2,090	...
	50. LETTERS AND ARTS AND SCIENCES	147,350	27,118	10,592	84	5	24	108,446	1,081	...
157	Public scribes, stenographers, etc.	3,214	1,533	105	38	...	1	1,523	14	...
158	Architects, surveyors, engineers, and their employés.	7,471	2,179	1,000	42	...	12	3,390	848	...
159	Others (authors, photographers, artists, sculptors, astronomers, meteorologists, botanists, astrologers, etc.).	8,594	2,370	420	4	...	7	5,741	52	...
160	Music composers and masters, players on all kinds of musical instruments (not military), singers, actors, and dancers.	128,071	21,036	9,067	...	5	4	97,792	167	...

* Except law, medicine, music, dancing and drawing.

MEANS OF LIVELIHOOD.

BY RELIGION—continued.

THE WHOLE PROVINCE—concluded.

Group number.	OCCUPATION.	Total No. of workers and dependents.	DISTRIBUTION BY RELIGION.							
			Hindu.	Sikh.	Jain.	Buddhist.	Zoroastrian.	Muhammadan.	Christian.	Jew.
1	2	3	4	5	6	7	8	9	10	11
161	IX.—PERSONS LIVING ON THEIR INCOME— 51. PERSONS LIVING PRINCIPALLY ON THEIR INCOME—PROPRIETORS (other than of agricultural land), fund and scholarship holders and pensioners.	53,971	23,973	13,028	334	3	15	20,045	1,575	...
	D.—MISCELLANEOUS ...	1,371,342	450,853	74,979	861	601	107	834,584	9,333	24
	X—DOMESTIC SERVICE (Order 52). ...	507,727	203,022	36,096	305	18	29	263,525	4,730	2
162	Cooks, water carriers, doorkeepers, watchmen and other indoor servants.	476,505	185,539	35,680	304	18	28	250,331	4,603	2
163	Private grooms, coachmen, dog boys, etc. ...	31,222	17,483	416	1	...	1	13,194	127	...
	XI.—INSUFFICIENTLY DESCRIBED OCCUPATIONS —(53. General Terms which do not indicate a definite occupation).	264,630	107,761	13,010	325	120	77	139,678	3,659	...
164	Manufacturers, business men and contractors otherwise unspecified.	13,207	5,794	1,815	101	17	6	5,343	131	...
165	Cashiers, accountants, book-keepers, clerks and other employés in unspecified offices, warehouses and shops.	26,846	16,800	1,865	198	...	66	7,428	489	...
166	Mechanics otherwise unspecified ...	433	45	30	5	230	123	...
167	Labourers and workmen otherwise unspecified ...	224,144	85,122	9,800	26	103	...	126,677	2,916	...
	XII.—UNPRODUCTIVE ...	598,985	140,070	25,873	231	463	1	431,381	944	22
168	54. INMATES OF JAILS, ASYLUMS AND HOSPITALS ...	14,405	3,382	1,591	9,382	50	...
169	55. BEGGARS, VAGRANTS, PROCURERS, PROSTITUTES, RECEIVERS OF STOLEN GOODS, CATTLE POISONERS.	584,580	136,688	24,282	231	463	1	421,999	894	22

**TABLE XV.—OCCUPATION OR
PART D.—DISTRIBUTION**

(2).—DETAILS FOR

Group number.	OCCUPATION.	Total No. of workers and dependents.	DISTRIBUTION BY RELIGION.							
			Hindu.	Sikh.	Jain.	Buddhist.	Zoroastrian.	Muham- madan.	Christian.	Jew.
1	2	3	4	5	6	7	8	9	10	11
	TOTAL ...	614,280	257,722	35,173	4,650	128	320	303,628	12,639	20
	A.—PRODUCTION OF RAW MATERIALS	39,846	7,823	3,105	23	28,806	89	...
	I.—EXPLOITATION OF THE SURFACE OF THE EARTH.	38,695	7,806	3,105	21	27,674	89	...
	1. PASTURE AND AGRICULTURE ...	38,546	7,722	3,102	21	27,612	89	...
	(a) Ordinary cultivation ...	32,500	4,751	3,015	5	24,677	52	...
1	Income from rent of Agricultural land ...	4,546	840	627	1	3,066	12	...
2	Ordinary cultivators ...	19,343	2,663	2,168	4	14,483	25	...
3	Agents, managers of landed estates (not planters), clerks, rent collectors, etc.	73	11	62
4	Farm servants and field labourers ...	8,538	1,237	220	7,066	15	...
	(b) Growers of special products and market gardening.	3,047	1,330	4	1,697	16	...
5	Tea, coffee, cinchona and indigo plantations
6	Fruit, flower, vegetable, betel, vine, areca nut, etc. growers.	3,047	1,330	4	1,697	16	...
	(c) Forestry ...	1,865	1,400	447	18	...
7	Forest officers, rangers, guards, etc.	80	13	49	18	...
8	Wood-cutters; fire-wood, lac, catechu, rubber, etc., collectors, and charcoal burners.	1,785	1,387	398
	(d) Raising of Farm stock ...	1,134	241	83	16	791	3	...
9	Cattle and buffalo breeders and keepers ...	195	73	81	16	22	3	...
10	Sheep, goat and pig breeders ...	21	21
11	Breeders of other animals (horses, mules, camels, asses, etc.).	84	39	45
12	Herdsmen, shepherds, goatherds, etc.	834	129	2	703
13	(e) Raising of small animals—Birds, bees, silk-worms, etc.
	2. FISHING AND HUNTING ...	149	84	3	62
14	Fishing ...	57	20	3	34
15	Hunting ...	92	64	28
	II.—EXTRACTION OF MINERALS ...	1,151	17	...	2	1,132
	3. MINES ...	4	4
16	Coal mines and petroleum wells ...	4	4
17	Mines and metallic minerals (gold, iron, manganese, etc.).
18	4. QUARRIES OF HARD ROCKS—(Other minerals, jade, diamonds, limestone, etc.).	4	2	...	2
	5. SALT, ETC. ...	1,143	11	1,132
19	Rock, sea and marsh salt ...	8	8
20	Extraction of saltpetre, alum and other substances soluble in water.	1,135	3	1,132
	B.—PREPARATION AND SUPPLY OF MATERIAL SUBSTANCES.	404,351	172,425	20,734	4,200	123	222	202,015	4,624	8
	III.—INDUSTRY ...	214,225	73,811	10,137	129	52	39	129,103	1,453	1
	6. TEXTILES ...	40,139	6,118	319	12	33,671	19	...
21	Cotton ginning, cleaning and pressing ...	976	483	15	471	7	...
22	Cotton spinning, sizing and weaving ...	8,028	3,223	237	3	4,554	11	...
23	Jute spinning, pressing and weaving ...	30	30
24	Rope, twine and string ...	477	168	6	303
25	Other fibres (cocoanut, aloes, flax, hemp, straw, etc.).	980	1	11	958
26	Wool carders and spinners, weavers of woollen blankets, carpets, etc.	3,182	273	5	2,903	1	...
27	Silk spinners and weavers ...	3,510	617	24	2,869
28	Hair, camel and horse hair, bristles work, brush makers, etc.	236	139	97

MEANS OF LIVELIHOOD.

BY RELIGIONS—continued.

CITIES.

Group number.	OCCUPATION.	Total No. of workers and dependents.	DISTRIBUTION BY RELIGION.							
			Hindu.	Sikh.	Jain.	Buddhist.	Zorocustrian.	Muhammadan.	Christian.	Jew.
1	2	3	4	5	6	7	8	9	10	11
29	Persons occupied with feathers.
30	Dyeing, bleaching, printing, preparation and sponging of textiles.	2,824	127	21	1	2,675
31	Other (lace, crape, embroideries, fringes, etc.), and insufficiently described textile industries.	19,896	1,087	...	8	18,801
	7. HIDES, SKINS AND HARD MATERIALS FROM THE ANIMAL KINGDOM.	3,177	2,147	6	1,024
32	Tanners, curriers, leather dressers, leather dyers, etc.	1,518	826	6	686
33	Makers of leather articles, such as trunks, water bags, etc.	1,624	1,321	303
34	Furriers
35	Bone, ivory, horn, shell, etc., workers	35	35
	8. WOOD ...	13,797	3,229	3,851	6,685	32	...
36	Sawyers, carpenters, turners and joiners, etc. ...	11,967	1,868	3,829	6,250	20	...
37	Basket makers and other industries of woody material, including leaves.	1,830	1,351	22	435	12	...
	9. METALS ...	15,820	2,554	515	22	12,720	9	...
38	Forging and rolling of iron and other metals ...	8	8
39	Plough and agricultural implement makers ...	1	1
40	Makers of arms, guns, etc. ...	5	4	1
41	Other workers in iron and makers of implements and tools, principally or exclusively of iron.	7,787	568	453	4	6,755	7	...
42	Workers in brass, copper and bell metal ...	6,494	1,868	53	7	4,566
43	Workers in other metals (tin, zinc, lead, quicksilver, etc.).	926	86	9	11	820
44	Workers in mints, die-sinkers, etc. ...	589	20	579
	10. CERAMICS ...	4,961	2,180	27	2,728	26	...
45	Makers of glass and crystal ware ...	173	8	165
46	Makers of porcelain and crockery ...	204	199	5
47	Potters and earthen pipe and bowl makers ...	2,898	1,541	6	1,351
48	Brick and tile makers ...	1,688	427	21	1,194	26	...
49	Others (mosaic, talc, mica, alabaster, etc., workers)	18	5	13
	11. CHEMICAL PRODUCTS PROPERLY SO CALLED, AND ANALOGOUS.	2,453	546	28	15	1,858	6	...
50	Manufacture of matches and explosive materials	137	...	18	119
51	Manufacture of arated and mineral waters ...	122	20	4	98
52	Manufacture of dyes, paint and ink ...	36	11	25
53	Manufacture and refining of vegetable and mineral oils.	1,411	326	3	1,080	2	...
54	Manufacture of paper, cardboard and papier maché
55	Others (soap, candles, lac, cutch, perfumes and miscellaneous drugs).	747	189	3	15	536	4	...
	12. FOOD INDUSTRIES ...	22,396	11,151	1,513	39	...	10	9,667	16	...
56	Rice pounders and huskers and flour grinders ...	4,475	2,534	96	10	1,833	2	...
57	Bakers and biscuit makers ...	4,409	1,322	291	2,794	2	...
58	Grain parchers, etc. ...	811	680	10	121
59	Butchers ...	3,994	69	22	3,903
60	Fish curers
61	Butter, cheese and ghee makers
62	Makers of sugar, molasses and gur ...	71	71
63	Sweetmeat makers, preparers of jam and condiments, etc.	8,547	6,527	1,094	39	884	3	...
64	Brewers and distillers ...	5	5	...
65	Toddy drawers
66	Manufacturers of tobacco, opium and ganja ...	84	19	61	4	...
	13. INDUSTRIES OF DRESS AND THE TOILET ...	42,716	15,377	1,290	18	...	3	25,636	397	1
67	Hat, cap and turban makers ...	949	254	695
68	Tailors, milliners, dress makers and darners, embroiderers on linen.	16,133	2,335	1,062	18	12,658	59	1
69	Shoe, boot and sandal makers ...	11,845	7,720	35	3,780	310	...
70	Other industries pertaining to dress—gloves, socks, gaiters, belts, buttons, umbrellas, canes, etc.	491	131	4	356
71	Washing, cleaning and dyeing ...	7,387	2,858	54	3	4,462	10	...
72	Barbers, hairdressers and wigmakers ...	5,894	2,079	135	3,662	16	...
73	Other industries connected with the toilet (tattoos, shampoos, bath houses, etc.).	17	17

**TABLE XV.—OCCUPATION OR
PART D.—DISTRIBUTION**

(2).—DETAILS FOR

Group number.	OCCUPATION	Total No. of workers and dependents.	DISTRIBUTION BY RELIGION.							
			Hindu.	Sikh.	Jain.	Buddhist.	Zoroastrian.	Muhammadan.	Christian.	Jew.
1	2	3	4	5	6	7	8	9	10	11
	14. FURNITURE INDUSTRIES	2,419	595	36	1,760	28	...
74	Cabinet makers, carriage painters, etc. ...	2,392	595	36	1,733	28	...
75	Upholsterers, tent makers, etc. ...	27	27
	15. BUILDING INDUSTRIES	23,638	8,835	1,267	2	13,420	114	...
76	Lime burners, cement workers ...	188	37	4	147
77	Excavators, plinth builders and well-silkers ...	99	42	57
78	Stone and marble workers, masons and brick layers ...	20,137	7,139	1,215	11,675	108	...
79	Others (thatchers, building contractors, house painters, tilers, plumbers, locksmiths, etc.).	3,214	1,617	48	2	1,541	6	...
	16. CONSTRUCTION OF MEANS OF TRANSPORT ...	914	274	637	3	...
80	Cart, carriage, palki, etc., makers and wheelwrights ...	152	130	19	3	...
81	Saddlers, harness makers, whip and lash makers ...	762	144	618
82	Ship and boat builders
83	17. PRODUCTION AND TRANSMISSION OF PHYSICAL FORCES, etc. (Gas works, electric light and ice factories).	277	58	...	6	...	8	180	25	...
	18. INDUSTRIES OF LUXURY AND THOSE PERTAINING TO LITERATURE AND THE ARTS AND SCIENCES.	29,314	9,859	1,226	17	52	16	18,056	88	...
84	Printers, lithographers, engravers, etc. ...	3,456	1,258	96	10	...	1	2,033	58	...
85	Newspaper and magazine managers and editors, journalists, etc.	132	19	12	4	89	8	...
86	Bookbinders and stitchers, envelope makers, etc. ...	713	56	5	651	1	...
87	Makers of musical instruments ...	180	8	5	157	10	...
88	Makers of watches and clocks and optical, photographic and surgical instruments.	864	483	62	317	2	...
89	Workers in precious stones and metals, enamellers, imitation jewellery makers, gilders, etc.	20,841	7,340	953	3	12,544	1	...
90	Makers of bangles, rosaries, bead and other necklaces, spangles, lingams and sacred threads.	1,803	125	1,678
91	Toy, kite, cage, fishing tackle, etc., makers, taxidermists, etc.	837	555	1	...	52	...	229
92	Others, including managers, persons other than performers employed in theatres and other places of public entertainment, employes of public societies, race course service, huntsmen, etc.	488	15	92	15	358	8	...
93	19. INDUSTRIES CONCERNED WITH REFUSE MATTER (Sweepers, scavengers, dust and sweeping contractors).	12,204	10,388	59	1,067	690	...
	IV.—TRANSPORT	70,950	32,507	2,953	77	10	39	32,978	2,385	1
	20. TRANSPORT BY WATER	2,104	620	116	1,347	21	...
94	Harbour works, dockyards and pilots ...	61	61
95	Ship owners and their employes, ship brokers, ships' officers, engineers, mariners and firemen.	2	2
96	Persons employed on the maintenance of streams, rivers and canals (including construction).	1,948	620	116	1,191	21	...
97	Boat owners, boatmen and townmen ...	93	93
	21. TRANSPORT BY ROAD	25,573	11,990	297	3	...	7	13,182	94	...
98	Persons employed on the construction and maintenance of roads and bridges.	5,383	4,388	3	3	984	5	...
99	Cart owners and drivers, coachmen, stable boys, tramway, mail carriage, etc., managers and employes (excluding private servants).	7,457	2,128	131	4	5,169	25	...
100	Palki, etc., bearers and owners ...	1,739	1,688	51
101	Pack elephant, camel, mule, ass and bullock owners and drivers.	1,492	310	1,182
102	Porters and messengers ...	9,502	3,476	163	3	5,796	64	...
	22. TRANSPORT BY RAIL	39,171	17,258	2,373	56	7	27	17,428	2,021	1
103	Railway employes of all kinds other than construction coolies.	31,286	14,881	2,098	56	7	27	12,418	1,998	1
104	Labourers employed on railway construction ...	7,885	2,577	275	5,010	23	...
105	23. POST OFFICE, TELEGRAPH AND TELEPHONE SERVICES.	4,102	2,639	167	18	3	5	1,021	249	...

MEANS OF LIVELIHOOD.

BY RELIGION—continued.

CITIES—continued.

Group number.	OCCUPATION.	Total No. of workers and dependents.	DISTRIBUTION BY RELIGION.							
			Hindu.	Sikh.	Jain.	Buddhist.	Zoroastrian.	Muhamma-dan.	Christian.	Jew.
1	2	3	4	5	6	7	8	9	10	11
	V.—TRADE	119,176	68,607	7,644	3,994	61	144	39,984	786	6
106	24. BANKS, ESTABLISHMENTS OF CREDIT EXCHANGE AND INSURANCE (Bank managers, money lenders, exchange and insurance agents, money changers and brokers and their employes).	8,240	7,058	362	82	667	71	...
107	25. BROKERAGE, COMMISSION AND EXPORT (Brokers, commission agents, commercial travellers, warehouse owners and employes).	4,663	3,618	655	12	...	7	361	10	...
108	26. TRADE IN TEXTILES (Trade in piece-goods, wool, cotton, silk, hair and other textiles).	17,154	12,492	549	1,353	...	9	2,732	18	1
109	27. TRADE IN SKINS, LEATHER AND FURS (Trade in skins, leather, furs, feathers, horn, etc.)	1,969	194	11	1,745	19	...
110	28. TRADE IN WOOD—Trade in wood (not fire-wood), cork, bark, etc.	917	280	197	440
111	29. TRADE IN METALS (Trade in metals, machinery, knife, tool, etc., sellers).	1,316	821	39	3	...	1	452
112	30. TRADE IN POTTERY	95	7	88
113	31. TRADE IN CHEMICAL PRODUCTS (drugs, dyes, paints, petroleum, explosives, etc.).	5,226	3,025	645	143	...	10	1,402	1	...
	32. HOTELS, CAFÉS, RESTAURANTS, ETC.	1,737	1,071	156	43	419	48	...
114	Vendors of wine, liquors, and treated waters, etc.	1,531	1,037	156	42	290	6	...
115	Owners and managers of hotels, cookshops, sarais, etc., and their employes.	206	34	1	129	42	...
	33. OTHER TRADE IN FOOD STUFFS	32,622	13,685	1,581	279	17,049	27	1
116	Fish dealers	56	...	4	52
117	Grocers and sellers of vegetable oil, salt and other condiments	1,489	559	...	198	727	5	...
118	Sellers of milk, butter, ghee, poultry, eggs, etc.	6,335	1,573	214	1	4,535	12	...
119	Sellers of sweetmeats, sugar, gur and molasses	1,441	887	208	344	2	...
120	Cardamom, betel-leaf, vegetables, fruit and areca-nut sellers.	12,878	4,165	507	6	8,197	...	1
121	Grain and pulse dealers	7,447	5,342	549	74	1,478	4	...
122	Tobacco, opium, ganja, etc., sellers	1,115	594	45	472	4	...
123	Dealers in sheep, goats and pigs	352	2	350
124	Dealers in bay, grass and fodder	1,511	563	54	894
125	34. TRADE IN CLOTHING AND TOILET ARTICLES—Trade in ready-made clothing and other articles of dress and the toilet (hats, umbrellas, socks, ready-made shoes, perfumes, etc.).	10,016	3,998	150	492	61	...	5,302	12	1
	35. TRADE IN FURNITURE	1,057	572	15	164	305	1	...
126	Trade in furniture, carpets, curtains and bedding	648	263	11	164	209	1	...
127	Hardware, cooking utensils, porcelain, crockery, glassware, bottles, articles for gardening, the cellar, etc.	409	309	4	96
128	36. TRADE IN BUILDING MATERIAL—Trade in building materials (Stones, bricks, plaster cement, sand, tiles, thatch, etc.).	300	134	36	130
129	37. TRADE IN MEANS OF TRANSPORT—Dealers and hirers of elephants, camels, horses, cattle, asses, mules, etc.; sellers (not makers) of carriages, saddlery, etc.	983	63	72	11	837
130	38. TRADE IN FUEL (Dealers in firewood, charcoal, coal, cowdung, etc.).	1,992	834	241	4	910	3	...
	39. TRADE IN ARTICLES OF LUXURY AND THOSE PERTAINING TO LETTERS AND THE ARTS AND SCIENCES.	8,346	5,021	303	788	...	1	2,205	28	...
131	Dealers in precious stones, jewellery (real and imitation), clocks, optical instruments, etc.	5,289	3,973	45	667	...	1	600	3	...

**TABLE XV.—OCCUPATION OR
PART D.—DISTRIBUTION**

(2).—DETAILS FOR

Group number.	OCCUPATION.	Total No. of worker and dependents.	DISTRIBUTION BY RELIGION.							
			Hindu.	Sikh.	Jain.	Buddhist.	Zoroastrian.	Muhammadan.	Christian.	Jew.
1	2	3	4	5	6	7	8	9	10	11
132	Dealers in common bangles, bead necklaces, fans, small articles, toys, hunting and fishing tackle, flowers, etc.	1,947	552	148	96	1,151
133	Publishers, booksellers, stationers, dealers in music, pictures, musical instruments and curiosities.	1,110	496	110	25	454	25	...
134	40. TRADE IN REFUSE MATTER (Dealers in rags, stable refuse, etc.).	60	9	51
	41. TRADE OF OTHER SORTS ...	22,489	13,725	2,632	678	...	58	4,839	548	3
135	Shopkeepers otherwise unspecified ...	19,678	12,537	2,306	678	...	58	3,922	172	3
136	Itinerant traders, pedlars, hawkers, etc. ...	1,857	1,095	301	461
137	Conjurors, acrobats, fortune tellers, reciters, exhibitors of curiosities and wild animals.	423	21	6	396
138	Other trades (including farmers of pounds, tolls and markets).	527	72	19	60	376	...
	C.—PUBLIC ADMINISTRATION AND LIBERAL ARTS.	75,298	32,809	6,893	277	...	65	29,097	6,156	1
	<i>VI.—PUBLIC FORCE ...</i>	<i>19,996</i>	<i>5,226</i>	<i>3,563</i>	<i>62</i>	<i>...</i>	<i>2</i>	<i>8,674</i>	<i>2,469</i>	<i>...</i>
	42. ARMY ...	12,334	2,553	2,924	2	4,554	2,301	...
139	Army (Imperial) ...	12,324	2,543	2,924	2	4,554	2,301	...
140	Army (Native States) ...	10	10
141	43. NAVY
	44. POLICE ...	7,662	2,673	639	62	4,120	168	...
142	Police ...	6,447	1,881	526	62	3,823	155	...
143	Village watchmen ...	1,215	792	113	297	13	...
	<i>VII.—PUBLIC ADMINISTRATION (Order 45)...</i>	<i>13,721</i>	<i>6,426</i>	<i>931</i>	<i>81</i>	<i>...</i>	<i>22</i>	<i>5,249</i>	<i>1,011</i>	<i>1</i>
144	Service of the State ...	10,046	4,919	681	54	...	21	3,376	994	1
145	Service of Native and Foreign States ...	188	93	19	1	74	1	...
146	Municipal and other local (not village) service ...	3,164	1,246	200	26	1,676	16	...
147	Village officials and servants other than watchmen.	323	168	31	1	123
	<i>VIII.—PROFESSIONS AND LIBERAL ARTS ...</i>	<i>31,107</i>	<i>16,277</i>	<i>1,755</i>	<i>60</i>	<i>...</i>	<i>26</i>	<i>10,754</i>	<i>2,235</i>	<i>...</i>
	45. RELIGION ...	12,304	8,129	703	1	...	2	2,532	937	...
146	Priests, ministers, etc. ...	10,551	7,606	678	2,047	220	...
149	Religious mendicants, inmates of monasteries, etc.	114	114
150	Catechist, readers, church and mission service ...	722	5	717	...
151	Temple, burial or burning ground service, pilgrim conductors, circumcisers,	317	404	25	1	...	2	485
	47. Law ...	3,723	2,081	315	7	...	1	1,289	30	...
152	Lawyers of all kinds, including Kazis, law agents and mukhtiaris.	1,495	939	125	4	...	1	396	30	...
153	Lawyers' clerks, petition-writers, etc. ...	2,228	1,142	190	3	893
	48. MEDICINE ...	4,817	2,023	171	13	...	11	2,126	473	...
154	Medical practitioners of all kinds, including dentists, oculists and veterinary surgeons and their clerks.	3,452	1,481	157	13	...	11	1,466	324	...
155	Midwives, vaccinators, compounders, nurses, masseurs, etc.	1,365	542	14	660	149	...
156	49. INSTRUCTION (Professors and teachers of all kinds,* and clerks and servants connected with education).	4,395	2,158	209	36	...	9	1,432	551	...
	50. LETTERS AND ARTS AND SCIENCES ...	5,868	1,886	357	3	...	3	3,375	244	...
157	Public scribes, stenographers, etc. ...	538	213	10	314	2	...
158	Architects, surveyors, engineers, and their employes.	1,576	393	166	3	...	2	787	225	...
159	Others (authors, photographers, artists, sculptors, astronomers, meteorologists, botanists, astrologers, etc.)	558	286	100	1	162	9	...
160	Music composers and masters, players on all kinds of musical instruments (not military) singers, actors, and dancers.	3,195	994	81	2,112	8	...

* Except law, medicine, music, dancing and drawing.

MEANS OF LIVELIHOOD.

BY RELIGION—concluded.

CITIES—concluded.

Group number.	OCCUPATION.	Total No. of workers and dependents.	DISTRIBUTION BY RELIGION.							
			Hindo.	Sikh.	Jain.	Buddhist.	Zoroastrian.	Mubammadan.	Christian.	Jew.
1	2	3	4	5	6	7	8	9	10	11
161	IX. PERSONS LIVING ON THEIR INCOME.— 51. PERSONS LIVING PRINCIPALLY ON THEIR INCOME—PROPRIETORS (other than of agricultural land), fund and scholarship holders and pensioners.	10,474	4,880	644	74	...	15	4,420	441	...
	D. MISCELLANEOUS ...	94,785	44,665	4,441	150	5	33	43,710	1,770	11
	X. DOMESTIC SERVICE (order 52) ...	54,234	26,543	1,993	50	5	4	24,224	1,415	...
162	Cooks, water carrier, doorkeepers, watchmen and other indoor servants.	45,038	21,088	1,898	50	5	3	20,586	1,408	...
163	Private grooms, coachmen, dog boys, etc. ...	9,196	5,455	95	1	3,638	7	...
	XI. INSUFFICIENTLY DESCRIBED OCCUPATIONS.—(53. GENERAL TERMS WHICH DO NOT INDICATE A DEFINITE OCCUPATION.)	21,789	13,330	1,040	47	...	28	7,058	286	...
164	Manufacturers, businessmen and contractors otherwise unspecified.	1,320	669	108	6	499	38	...
165	Cashiers, accountants, book-keepers, clerks and other employés in unspecified offices, warehouses and shops.	9,365	6,579	445	26	...	17	2,125	173	...
166	Mechanics otherwise unspecified ...	109	6	5	38	30	...
167	Labourers and workmen otherwise unspecified...	10,995	6,076	487	21	4,366	45	...
	XII. UNPRODUCTIVE ...	18,762	4,792	1,408	53	...	1	12,428	69	11
168	54. INMATES OF JAILS, ASYLUMS AND HOSPITALS...	4,038	1,024	529	2,456	29	...
169	55. BEGGARS, VAGRANTS, PROCURERS, PROSTITUTES, RECEIVERS OF STOLEN GOODS, CATTLE POISONERS.	14,724	3,768	879	53	...	1	9,972	40	11

TABLE XVE.

STATISTICS OF INDUSTRIES.

PART I—PROVINCIAL SUMMARY—PART II—DISTRIBUTION BY DISTRICTS.

1. Part I of this table contains information regarding each kind of factory, mine, etc., in the Province as a whole, distinguishing between those factories in which mechanical power is employed (with description of the power used) and those in which it is not, and classifying them according to the number of persons employed (with detail of skilled and unskilled). The state of work in each class of factory has also been indicated. Part II gives the district figures for each industry without the details given in Part I.

2. The information contained in all four parts of this table was collected on a separate Industrial Schedule filled in by the owner or manager of each factory, quite apart from the General Census. The figures represent the state of affairs prevailing at 12 o'clock midday of the 10th March 1911.

TABLE XV E.—STATISTICS OF INDUSTRIES.

Serial No.	DESCRIPTION OF FACTORY, MINE, ETC.	Classification of Factories, etc., according to number of persons employed (including management) with detail of those using and those not using mechanical power.	CLASSIFICATION OF PERSONS EMPLOYED.														REMARKS.									
			TOTAL NUMBER OF PERSONS EMPLOYED.		DIRECTION, SUPERVISION AND CLERICAL WORKS.						SKILLED WORKMEN.				UNSKILLED LABOURERS.				POWER USED.	STATE OF FACTORY.						
					European and Anglo-Indian.		Indian.		European and Anglo-Indian.		Indian.		Age 14 and over.		Age under 14.											
			Males.	Females.	Males.	Females.	Males.	Females.	Males.	Females.	Males.	Females.	Males.	Females.	Males.	Females.	Steam.	Oil.	Much brisker than usual.	Brisker than usual.	Somewhat brisker than usual.	Normal.	Somewhat slacker than usual.	Slacker than usual.	Much slacker than usual.	
	1	2	3	4	5	6	7	8	9	10	11	12	13	14	15	16	17	18								
		PUNJAB ...	443	45,418	3,906	242	2	2,799	41	264	32	21,042	850	18,832	2,429	2,239	552	170	26	14	40	13	191	30	108	47
		Using power ...	*233	32,285	1,623	218	...	2,097	21	183	3	15,539	180	13,111	1,258	1,137	161	170	26	10	24	4	104	17	46	28
		Not using power ...	210	13,133	2,283	24	2	702	20	81	29	5,503	670	5,721	1,171	1,102	391	4	16	9	87	13	62	19
1	TEA FACTORY ...	Total ...	41	3,611	303	4	...	273	2	1	...	733	3	2,030	252	570	46	7	2	...	4	21	4	10	2	
		Using power ...	13	2,264	155	2	...	174	2	354	2	1,313	119	421	32	7	2	9	2	1	1	
		20-49 ...	1	24	3	1	...	20	1	1	
		50-99 ...	4	318	24	27	1	57	1	212	19	22	3	3	1	3	...	1	...	
		100-199 ...	(a)4	455	43	34	1	98	...	241	38	82	4	3	3	...	1	...	1	
		200-399 ...	(b)3	692	21	55	128	1	400	19	109	1	1	2	1	
		800 and over ...	(c)1	775	67	2	...	55	70	...	440	43	208	24	1	
		Not using power ...	28	1,347	148	2	...	99	1	379	1	717	133	149	14	4	12	2	9	1	
		20-49 ...	15	391	65	2	...	29	...	1	...	117	1	192	54	50	10	1	8	1	4	1	
		50-99 ...	12	850	88	62	234	...	460	79	94	4	3	4	1	4	...	
		100-199 ...	1	106	8	28	...	65	...	5	1	
2	COAL MINE ...	Total ...	6	1,449	2	2	...	44	261	...	1,094	2	48	...	2	3	...	2	1	...	
		Using power ...	2	1,192	...	2	...	25	153	...	974	...	41	...	2	1	1	...	
		100-199 ...	1	171	2	1	...	168	1	1	...	
		800 and over ...	1	1,021	...	2	...	23	152	...	808	...	41	...	1	1	
		Not using power ...	4	257	2	19	108	...	123	2	7	3	...	1	
		20-49 ...	3	96	2	6	4	...	85	2	1	2	...	1	
		100-199 ...	1	161	13	104	...	38	...	6	1	
3	SALT MINE ...	Not using power ...	4	843	463	1	...	60	350	...	348	418	84	45	1	...	1	...	2	
		50-99 ...	2	108	36	1	84	36	23	2	
		200-399 ...	1	215	15	28	20	...	148	13	19	2	1	
		800 and over ...	1	520	412	1	...	31	330	...	116	369	42	48	1	
4	STONE QUARRY...	Total ...	3	1,873	16	4	...	19	26	...	1,824	16	2	...	2	1	
		Using power ...	2	733	16	2	...	12	14	...	705	16	2	...	2	
		100-199 ...	1	123	6	1	...	3	4	...	115	6	1	...	1	
		400-799 ...	1	610	10	1	...	9	10	...	590	10	1	...	1	
		Not using power—800 and over ...	1	1,140	...	2	...	7	12	...	1,119	1	
5	SLATE QUARRY...	Not using power—200-399 ...	1	186	24	1	...	24	63	...	78	18	20	6	1	
6	KANKAR QUARRY	Not using power—100-199 ...	1	151	123	...	28	1	
7	COTTON GINNING FACTORY.	Using power ...	22	1,020	446	151	14	205	11	643	415	21	6	20	2	4	4	6	8	
		20-49 ...	9	210	67	54	3	44	11	111	51	1	2	7	2	4	2	3	...	
		50-99 ...	9	431	219	34	11	69	...	321	204	7	4	9	2	2	5	...	
		100-199 ...	4	379	160	63	92	...	211	160	13	...	4	1	3	
8	COTTON GINNING AND PRESSING FACTORY.	Using power ...	15	1,000	287	142	1	184	...	562	205	111	82	14	2	...	8	5	...	
		20-49 ...	2	48	5	8	5	...	31	5	4	...	2	2	...	
		50-99 ...	8	453	178	64	1	106	...	178	98	104	82	8	2	...	5	1	...	
		100-199 ...	(d)5	499	104	70	73	...	353	104	3	...	4	3	2	...	
9	COTTON GINNING, PRESSING AND RICE HUSKING FACTORY.	Using power ...	2	96	18	12	26	...	58	18	2	1	1	
		20-49 ...	1	46	5	16	...	25	1	1	
		50-99 ...	1	50	18	7	10	...	33	18	1	1	
10	COTTON GINNING AND PRESSING FACTORY AND FLOUR MILL.	Using power ...	2	145	28	24	18	...	103	28	2	1	1	...	
		20-49 ...	1	31	10	21	1	1	
		100-199 ...	1	114	28	14	18	...	82	28	1	1	...	
11	COTTON GINNING AND RICE HUSKING FACTORY AND FLOUR MILL.	Using power ...	12	399	68	1	...	55	78	...	260	60	5	8	12	2	2	2	5	1	
		20-49 ...	10	289	40	1	...	45	58	...	185	40	10	2	1	2	4	1	
		50-99 ...	2	110	28	10	20	...	75	20	2	1	...	1	
12	COTTON AND RICE FACTORY.	Using power—20-49 ...	3	113	10	...	5	...	7	...	89	...	2	...	3	3	

* 9 water, 7 steam and water, 4 electricity, 5 steam and oil, 10 steam and electricity, 1 gas.

(a) 1 using water power : (b) 1 using water power ; 1 steam and water : (c) using water power : (d) 1 using steam and oil.

TABLE XV E.—STATISTICS OF INDUSTRIES.

Serial No.	DESCRIPTION OF FACTORY, MINE, ETC.	DISTRICT OR STATE.	Number of Factories.	CLASSIFICATION OF PERSONS EMPLOYED.													
				TOTAL NUMBER OF PERSONS EMPLOYED.		DIRECTION, SUPERVISION AND CLERICAL WORKS.				SKILLED WORKMEN.				UNSKILLED LABOURERS.			
				Males.	Females.	European and Anglo-Indian.		Indian.		European and Anglo-Indian.		Indian.		Age 14 and over.		Age under 14.	
						Males.	Females.	Males.	Females.	Males.	Females.	Males.	Females.	Males.	Females.	Males.	Females.
1	2	3	4	5	6	7	8	9	10	11	12	13	14	15	16	17	
	TOTAL	...	443	45,418	3,906	242	2	2,799	41	264	32	21,042	850	18,832	2,429	2,239	552
	GROWING OF SPECIAL PRODUCTS.	...	41	3,611	303	4	...	273	2	1	...	733	3	2,030	252	570	46
1	TEA FACTORY	...	41	3,611	303	4	...	273	2	1	...	733	3	2,030	252	570	46
		Total	...	3,611	303	4	...	273	2	1	...	733	3	2,030	252	570	46
		Kangra	...	3,467	300	4	...	264	1	1	...	698	3	1,948	250	552	46
		Mandi	...	144	3	9	1	...	35	...	82	2	18
	MINES	...	10	2,292	465	3	...	104	611	...	1,442	420	132	45
2	COAL MINE	...	6	1,449	2	2	...	44	261	...	1,094	2	48	...
		Total	...	1,449	2	2	...	44	261	...	1,094	2	48	...
		Shahpur	...	89	2	...	37
		Jhelum	...	1,353	...	2	...	38	257	...	1,009	...	47	...
		Mianwali	...	57	2	6	2	...	48	2	1	...
3	SALT MINE	...	4	843	463	1	...	60	350	...	348	418	84	45
		Total	...	843	463	1	...	60	350	...	348	418	84	45
		Shahpur	...	37	35	1	30	35	6	...
		Jhelum	...	520	412	1	...	31	336	...	116	369	42	43
		Mandi	...	286	16	28	20	...	202	14	36	2
	QUARRIES OF HARD ROCKS.	...	5	2,210	40	5	...	43	89	...	2,025	34	48	6
4	STONE QUARRY	...	3	1,873	16	4	...	19	26	...	1,824	16
5	SLATE QUARRY	...	1	186	24	1	...	24	63	...	78	18	20	6
6	KANKAR QUARRY	...	1	151	123	...	28	...
	TEXTILE INDUSTRIES	...	104	8,774	1,526	23	2	797	25	9	25	4,412	447	3,050	920	483	107
7	COTTON GINNING FACTORY	...	22	1,020	446	151	14	205	11	643	415	21	6
		Total	...	1,020	446	151	14	205	11	643	415	21	6
		Hissar	...	132	128	9	11	...	112	128
		Delhi	...	86	41	11	20	...	55	41
		Ludhiana	...	235	87	49	54	...	119	87	13	...
		Lahore	...	97	23	25	3	21	...	50	20	1	...
		Shahpur	...	242	69	26	11	43	...	166	54	7	4
		Lyallpur	...	132	39	15	35	...	82	39
		Jhang	...	21	4	2	...	15
		Multan	...	53	38	9	12	...	32	39
		Dera Ghazi Khan	...	22	21	3	7	11	12	8	...	2
8	COTTON GINNING AND PRESSING FACTORY.	...	15	1,000	287	142	...	1	...	184	...	562	205	111	82
		Total	...	1,000	287	142	...	1	...	184	...	562	205	111	82
		Gurgaon	...	24	3	4	...	13	...	4	...
		Lahore	...	173	10	14	29	...	130	10
		Shahpur	...	130	13	16	13	...	98	13	3	...
		Montgomery	...	49	26	3	9	37	26
		Lyallpur	...	574	211	100	...	1	...	115	...	291	155	67	56
		Multan	...	50	27	6	14	...	30	27
9	COTTON GINNING, PRESSING AND RICE HUSKING FACTORY.	...	2	96	18	12	26	...	58	18
		Total	...	96	18	12	26	...	58	18
		Muzaffargarh	...	50	18	7	10	...	33	18
		Dera Ghazi Khan	...	46	5	16	...	25
10	COTTON GINNING AND PRESSING FACTORY AND FLOUR MILL.	...	2	145	28	24	18	...	103	28
		Total	...	145	28	24	18	...	103	28
		Shahpur	...	114	28	14	18	...	82	28
		Patiala	...	31	10	21
11	COTTON GINNING AND RICE HUSKING FACTORY AND FLOUR MILL.	...	12	399	68	1	...	55	78	...	260	60	5	8
		Total	...	399	68	1	...	55	78	...	260	60	5	8
		Ferozapore	...	30	1	10	14	...	6	1
		Amritsar	...	109	10	30	...	69
		Gujranwala	...	20	3	6	...	11
		Shahpur	...	37	5	7	5	...	25	5
		Multan	...	122	46	17	12	...	88	38	5	8
		Muzaffargarh	...	25	10	1	6	...	18	10
		Dera Ghazi Khan	...	26	...	1	4	...	21
		Bahawalpur	...	30	6	7	1	...	22	6

PART II.—DISTRIBUTION BY DISTRICTS.

Serial No.	DESCRIPTION OF FACTORY, MINE, ETC.	DISTRICT OR STATE.	Number of Factories.	CLASSIFICATION OF PERSONS EMPLOYED.													
				TOTAL NUMBER OF PERSONS EMPLOYED.		DIRECTION, SUPERVISION AND CLERICAL WORKS.				SKILLED WORKMEN.				UNSKILLED LABOURER.			
						European and Anglo-Indian.		Indian.		European and Anglo-Indian.		Indian.		Age 14 and over.		Age under 14.	
				Males.	Females.	Males.	Females.	Males.	Females.	Males.	Females.	Males.	Females.	Males.	Females.	Males.	Females.
	1	2	3	4	5	6	7	8	9	10	11	12	13	14	15	16	17
12	COTTON AND RICE FACTORY	Total	3	113	10	...	5	...	7	...	89	...	2	...
		Ferozepore	1	37	2	5	...	30
		Bahawalpur	2	76	8	...	5	...	2	...	59	...	2	...
13	COTTON GINNING AND RICE HUSKING FACTORY, AND OIL AND FLOUR MILL.	Total	4	161	41	33	15	...	111	41	2	...
		Lahore	1	32	15	17
		Amritsar	1	78	23	13	14	...	51	23
		Lyallpur	1	18	10	3	15	10
		Dera Ghazi Khan	1	33	8	2	1	...	28	8	2	...
14	COTTON GINNING FACTORY AND OIL MILL.	Shahpur	1	72	26	15	12	...	45	26
15	COTTON GINNING AND ICE FACTORY AND FLOUR MILL.	Kapurthala State	1	31	15	5	6	...	20	15
16	COTTON GINNING FACTORY, FLOUR MILL AND STEAM PRINTING PRESS.	Ambala	1	30	4	22	...	4
17	COTTON GINNING FACTORY, IRON FOUNDRY AND OIL MILL.	Delhi	1	86	3	37	...	41	...	5	...
18	COTTON GINNING, SPINNING AND WEAVING FACTORY.	"	1	516	24	433	...	59
19	COTTON SPINNING FACTORY.	Total	11	766	292	1	...	48	...	325	...	339	226	306	37	69	4
		Delhi	10	478	272	1	...	36	...	325	...	315	226	86	18	37	3
		Amritsar	1	288	20	12	24	...	220	19	32	1
20	COTTON SPINNING AND WEAVING FACTORY.	Total	3	1,495	148	4	...	55	1,085	100	247	48	104	...
		Delhi	2	927	77	3	...	37	702	54	112	23	73	...
		Lahore	1	568	71	1	...	18	383	46	135	25	31	...
21	COTTON WEAVING FACTORY.	Total	3	103	20	16	10	38	3	31	7	18	...
		Simla	1	22	20	11	10	3	3	8	7
		Ludhiana	1	25	1	6	18	...
		Lahore	1	56	4	29	...	23
22	INDUSTRIAL HOME FOR WEAVING, CARPENTRY, SHOE-MAKING, ETC.	Gujranwala	1	61	1	4	...	46	...	10	...
23	WEAVING AND CARPENTRY SCHOOL.	Ludhiana	1	51	21	2	2	3	1	5	...	32	15	9	3
24	COTTON PRESS	Total	3	98	...	2	...	14	20	...	62
		Delhi	1	21	...	2	...	5	5	...	9
		Lahore	2	77	9	15	...	53
25	COTTON PRESS AND FLOUR MILL.	Patiala	1	59	4	15	...	31	...	9	...
26	ROPE FACTORY	Rawalpindi	1	25	13	...	8	...	4	...
27	WOOLLEN MILL	Gurdaspur	1	1,079	68	13	...	56	828	59	165	5	17	4
28	WOOLLEN CARPET WEAVING FACTORY.	Total	8	913	1	95	673	1	57	...	88	...
		Amritsar	5	747	88	638	...	21
		Gurdaspur	3	166	1	7	35	1	36	...	84	...
29	COTTON AND WOOL CARPET WEAVING FACTORY.	Amritsar	1	37	8	28	1	...
30	WOOL CLEANING MACHINE AND FLOUR MILL.	Ferozepore	1	20	2	5	...	13
31	WOOL, SUGAR AND FLOUR MILL.	"	1	20	2	6	...	12
32	WOOL BALING PRESS	"	1	46	3	8	...	35
33	SILK FILATURE	Amritsar	1	26	3	22	...	1
34	SILK CLOTH FACTORY	"	1	306	47	9	280	47	9	...	8	...

TABLE XV E.—STATISTICS OF INDUSTRIES.

Serial No.	DESCRIPTION OF FACTORY, MINE, ETC.	DISTRICT OR STATE.	Number of Factories.	CLASSIFICATION OF PERSONS EMPLOYED.													
				TOTAL NUMBER OF PERSONS EMPLOYED.		DIRECTION, SUPERVISION AND CLERICAL WORKS.				SKILLED WORKMEN.				UNSKILLED LABOURER.			
						European and Anglo-Indian.		Indian.		European and Anglo-Indian.		Indian.		Age 14 and over.		Age under 14.	
				Males.	Females.	Males.	Females.	Males.	Females.	Males.	Females.	Males.	Females.	Males.	Females.	Males.	Females.
	1	2	3	4	5	6	7	8	9	10	11	12	13	14	15	16	17
	LEATHER AND OTHER INDUSTRIES.	3	98	4	6	...	55	4	37
35	LEATHER FACTORY	Total	3	98	4	6	...	55	4	37
		Lahore	2	64	4	2	...	55	4	7
		Gujranwala	1	34	4	30
	WOOD, ETC., INDUSTRIES.	1	46	1	...	10	35	...
36	CANE FACTORY	Delhi	1	46	1	...	10	35	...
	METAL INDUSTRIES...	37	3,700	...	74	...	322	...	5	...	1,842	...	1,317	...	140	...
37	ARSENAL WORKSHOP	Rawalpindi	7	578	...	6	...	14	448	...	104	...	6	...
38	ARSENAL OFFICE, STORE ROOM, ETC.	,	1	652	...	60	...	124	3	...	420	...	45	...
39	IRON WORKSHOP	Total	8	528	49	242	...	205	...	32	...
		Delhi	3	182	17	89	...	65	...	11	...
		Ambala	1	25	9	...	12	...	4	...
		Lahore	2	210	17	103	...	85	...	5	...
		Gujrat	1	24	2	6	...	16
		Rawalpindi	1	87	13	35	...	27	...	12	...
40	IRON AND WOOD WORKSHOP	Total	5	174	...	1	...	12	93	...	58	...	10	...
		Ambala	1	24	24
		Lahore	3	128	8	60	...	50	...	10	...
		Gujrat	1	22	...	1	...	4	9	...	8
41	IRON WORKS AND GENERAL ENGINEERING FACTORY.	Total	4	943	...	6	...	54	...	5	...	585	...	292	...	1	...
		Delhi	1	40	3	22	...	15
		Lahore	1	93	...	1	...	3	58	...	30	...	1	...
		Amritsar	1	744	...	5	...	39	...	5	...	475	...	220
		Rawalpindi	1	66	9	30	...	27
42	IRON FOUNDRY	Total	5	250	...	1	...	34	154	...	51	...	10	...
		Delhi	1	38	19	9	...	7	...	3	...
		Lahore	4	212	...	1	...	15	145	...	44	...	7	...
43	IRON FOUNDRY & GENERAL ENGINEERING WORKS.	Sirmur (Nahan)	1	280	14	149	...	95	...	22	...
44	BLACKSMITH AND CARPENTRY SHOP, PRINTING PRESS, ICE AND SODA FACTORY.	Bahawalpur...	1	69	9	45	...	8	...	7	...
45	MUNICIPAL WORKSHOP	Total	2	89	4	67	...	17	...	1	...
		Delhi	1	40	36	...	2	...	1	...
		Amritsar	1	49	3	31	...	15
46	SURGICAL AND VETERINARY INSTRUMENT FACTORY.	Sialkot	1	22	3	11	...	6	...	2	...
47	LOCK WORKS FACTORY	Delhi	1	50	25	...	21	...	4	...
48	TIN DESPATCH BOX FACTORY	Multan	1	65	5	20	...	40
	GLASS AND EARTHENWARE INDUSTRIES.	91	4,874	1,353	1	...	172	9	1,670	399	2,496	609	535	336
49	GLASS WORKS	Total	2	72	...	1	...	8	40	...	15	...	8	...
		Karnal	1	35	4	24	7	...
		Ambala	1	37	...	1	...	4	16	...	15	...	1	...
50	BRICK AND TILE KILN	Total	86	4,649	1,285	151	9	1,572	392	2,422	574	504	310
		Delhi	1	47	27	1	27	18	19	9
		Jullundur	9	336	32	7	30	...	258	23	41	9
		Ludhiana	6	296	42	7	135	8	138	28	16	6
		Ferozepore	9	708	109	15	108	...	550	80	35	29
		Lahore	9	633	153	18	224	18	308	79	83	56
		Amritsar	2	72	8	5	58	8	9
		Gujranwala	7	272	86	14	8	74	15	147	49	37	14
		Shahpur	3	100	18	2	20	9	73	6	5	3
		Rawalpindi	13	606	129	18	1	288	90	230	1	70	37

PART II.—DISTRIBUTION BY DISTRICTS—continued.

Serial No.	DESCRIPTION OF FACTORY, MINE, ETC.	DISTRICT OR STATE.	Number of Factories.	CLASSIFICATION OF PERSONS EMPLOYED.													
				TOTAL NUMBER OF PERSONS EMPLOYED.		DIRECTION, SUPERVISION AND CLERICAL WORKS.				SKILLED WORKMEN.				UNSKILLED LABOURER.			
						European and Anglo-Indian.		Indian.		European and Anglo-Indian.		Indian.		Age 14 and over.		Age under 14.	
				Males.	Females.	Males.	Females.	Males.	Females.	Males.	Females.	Males.	Females.	Males.	Females.	Males.	Females.
1	2	3	4	5	6	7	8	9	10	11	12	13	14	15	16	17	
		Mianwali	10	666	364	...	23	366	159	188	121	89	84	
		Multan	9	501	205	...	24	197	78	208	89	72	38		
		Patiala	5	279	83	...	10	16	3	232	62	21	18		
		Jind	3	133	29	...	7	56	4	54	18	16	7		
51	BRICK AND LIME FACTORY	Total	3	153	68	...	13	58	7	59	35	23	26		
		Delhi	1	48	25	...	1	23	...	17	13	7	12		
		Ludhiana	2	105	43	...	12	35	7	42	22	16	14		
	INDUSTRIES CONNECTED WITH CHEMICAL PRODUCTS.	4	137	23	...	20	5	...	25	...	84	10	8	8		
52	SALTPETRE FACTORY ...	Bahawalpur	2	55	10	...	18	5	37	3	...	2		
53	NITRE REFINERY... ..	Total	2	82	13	...	2	25	...	47	7	6	6		
		Lahore	1	60	...	2	20	...	38		
		Patiala	1	22	13	5	...	9	7	8	6		
	FOOD INDUSTRIES	61	3,592	122	36	366	11	706	1	2,363	120	110	1			
54	BAKERY	Total	2	73	...	1	11	...	44	...	17			
		Delhi	1	39	6	...	22	...	11			
		Rawalpindi	1	34	...	1	5	...	22	...	6			
55	BISCUIT FACTORY	Delhi	1	47	...	1	8	...	2	...	36			
56	POTATO MEAL FACTORY ..	Sitola	1	91	1	...	10	...	80			
57	FLOUR MILL	Total	15	930	30	7	130	1	209	...	643	30			
		Delhi	4	445	5	5	57	...	101	...	282	5			
		Ambala	2	152	20	1	20	...	66	...	65	20			
		Lahore	2	176	1	...	11	...	15	...	150	1			
		Amritsar	1	31	6	25			
		Gujranwala	1	28	14	...	2	...	12			
		Shahpur	1	21	1	20			
		Kapurthala	1	25	...	1	14	...	11	1			
		Patiala	3	112	3	1	21	1	11	...	78	3			
58	FLOUR MILL AND RICE FACTORY.	Total	8	241	7	1	25	...	49	1	165	5	1	1			
		Jullundur	1	28	1	...	5	...	22			
		Ferozepore	1	25	...	1	4	...	9	...	11			
		Amritsar	2	64	2	...	15	...	7	...	42	2			
		Sialkot	1	26	3	...	1	25	3			
		Gujranwala	2	68	4	...	22	...	42			
		Bahawalpur	1	30	2	6	1	23	...	1	1			
59	FLOUR, RICE HUSKING AND OIL MILL.	Amritsar	1	52	4	...	1	...	47			
60	FLOUR MILL, RICE AND ICE FACTORY.	Sialkot	1	25	7	18			
61	FLOUR MILL, RICE, ICE AND SODA WATER FACTORY.	Malerkotla	1	77	4	...	8	...	50	...	15	...			
62	FLOUR AND OIL MILL ...	Total	2	61	11	...	7	...	43			
		Hoshiarpur	1	41	6	...	6	...	29			
		Ferozepore	1	20	5	...	1	...	14			
63	FLOUR AND OIL MILL AND SOAP FACTORY.	Lahore	1	53	4	...	15	...	34			
64	FLOUR MILL AND ICE FACTORY.	Amritsar	1	118	4	...	14	...	69	...	35	4			
65	FLOUR AND SURKHI GRINDING MILL.	Sialkot	1	28	7	...	2	...	19			
66	FLOUR AND LIME MILL ...	Gujranwala	1	27	7	...	18	...	2			
67	FLOUR MILL AND SUGAR FACTORY.	Ambala	1	33	...	2	3	9	18	...	1	...			
68	SUGAR FACTORY	Total	3	99	5	...	6	...	85	...	3	...			
		Multan	2	88	2	63	...	3	...			
		Nabha	1	31	3	...	6	...	22			
69	SUGAR, RUM AND CARBONIC ACID GAS FACTORY.	Gurdaspur	1	258	50	1	9	...	12	...	236	50			

TABLE XV E.—STATISTICS OF INDUSTRIES.

Serial No.	DESCRIPTION OF FACTORY, MINE, ETC.	DISTRICT OR STATE.	Number of Factories.	CLASSIFICATION OF PERSONS EMPLOYED.													
				TOTAL NUMBER OF PERSONS EMPLOYED.		DIRECTION, SUPERVISION AND CLERICAL WORKS.				SKILLED WORKMEN.				UNSKILLED LABOURER.			
						European and Anglo-Indian.		Indian.		Euro- pean and Anglo- Indian.		Indian.		Age 14 and over.		Age under 14.	
				Males.	Females.	Males.	Females.	Males.	Females.	Males.	Females.	Males.	Females.	Males.	Females.	Males.	Females.
1	2	3	4	5	6	7	8	9	10	11	12	13	14	15	16	17	
70	SUGARCANE PRESSING MACHINE.	Gurdaspur	1	20	1	7	...	12	
71	RICE FACTORY	Total	4	173	27	...	23	...	1	...	6	...	98	27	45	...	
		Hissar	1	62	15	...	8	...	1	...	6	...	47	15	
		Bahawalpur	3	111	12	...	15	51	12	45	...	
72	DAIRY FARM	Total	2	84	4	8	13	2	...	61	4	
		Rawalpindi	1	51	1	8	3	40	1	
		Patiala	1	33	3	...	10	2	...	21	3	
73	PIGGERY	Rawalpindi	1	37	1	33	3	...	
74	FODDER COMPRESSING WORKS.	Amritsar	1	37	...	1	6	...	30	
75	BREWERY AND DISTILLERY	Total	5	652	...	11	47	123	...	464	...	7	...	
		Karnal	1	24	5	13	...	4	...	2	...	
		Amritsar	1	81	...	2	6	21	...	52	
		Rawalpindi	2	480	...	9	29	79	...	363	
		Nabha	1	67	7	10	...	45	...	5	...	
76	MALT FACTORY	Delhi	1	50	2	3	...	45	
77	CIGARETTE FACTORY	Lahore	1	29	...	1	3	8	...	1	...	16	...	
78	WATERWORKS	Total	3	185	...	2	20	49	...	95	...	19	...	
		Delhi	1	74	16	8	...	34	...	16	...	
		Lahore	1	47	...	2	1	18	...	23	...	3	...	
		Rawalpindi	1	64	3	23	...	38	
79	WATERWORKS AND ELECTRIC LIGHT.	Patiala	1	52	6	17	...	29	
	INDUSTRIES OF DRESS	10	269	...	2	9	215	...	17	...	26	...	
80	BUTTON FACTORY	Delhi	1	31	1	30	
81	CLOTHING FACTORY	Lahore	8	198	...	2	5	165	...	11	...	15	...	
82	HOSIERY FACTORY	Gujranwala	1	40	3	20	...	6	...	11	...	
	FURNITURE INDUSTRIES.	4	296	...	2	8	254	...	22	...	10	...	
83	FURNITURE FIRM	Total	3	228	...	2	6	192	...	18	...	10	...	
		Ambala	1	121	...	2	3	101	...	15	
		Gujrat	1	72	2	60	10	...	
		Rawalpindi	1	35	1	31	...	3	
84	TENT FACTORY	Rawalpindi	1	68	2	62	...	4	
	INDUSTRIES CONNECTED WITH BUILDINGS.	8	343	46	2	20	39	...	266	43	16	3	
85	LIME FACTORY	Total	5	244	41	1	12	24	...	191	38	16	3	
		Lahore	2	153	31	1	6	12	...	126	28	8	3	
		Gujranwala	2	57	10	...	4	4	...	49	10	
		Rawalpindi	1	34	2	8	...	16	...	8	...	
86	SURKHI GRINDING MILL	Lahore	1	26	2	4	...	20	
87	SURKHI AND LIME GRINDING WORKS.	Total	2	73	5	1	6	11	...	55	5	
		Gujranwala	1	19	5	...	4	2	...	13	5	
		Gujrat	1	54	...	1	2	9	...	42	

PART II—DISTRIBUTION BY DISTRICTS—concluded.

Serial No.	DESCRIPTION OF FACTORY, MINE, ETC.	DISTRICT OR STATE.	Number of Factories.	CLASSIFICATION OF PERSONS EMPLOYED.													
				TOTAL NUMBER OF PERSONS EMPLOYED.		DIRECTION, SUPERVISION AND CLERICAL WORKS.				SKILLED WORKMEN.				UNSKILLED LABOURER.			
						European and Anglo-Indian.		Indian.		European and Anglo-Indian.		Indian.		Age 14 and over.		Age under 14.	
				Males.	Females.	Males.	Females.	Males.	Females.	Males.	Females.	Males.	Females.	Males.	Females.	Males.	Females.
1	2	3	4	5	6	7	8	9	10	11	12	13	14	15	16	17	
	CONSTRUCTION OF MEANS OF TRANS. PORT.	...	24	11,159	...	47	...	158	...	149	...	7,884	...	2,891	...	30	...
88	RAILWAY WORKSHOP ...	Total ...	19	10,873	...	44	...	144	...	148	...	7,673	...	2,836	...	28	...
		Delhi ...	1	124	2	78	...	44
		Ambala ...	1	261	...	3	...	3	160	...	95
		Lahore ...	14	8,270	...	21	...	117	...	139	...	6,136	...	1,829	...	28	...
		Rawalpindi ...	3	2,218	...	20	...	22	...	9	...	1,299	...	868
89	COACH-BUILDING AND MOTORCAR WORKS.	Rawalpindi ...	1	30	...	2	...	2	16	...	10
90	MOTORCAR CARRIAGE WORKS AND FURNITURE FACTORY.	Ambala ...	1	104	4	...	1	...	80	...	19
91	COACH-BUILDING AND FURNITURE FACTORY.	Delhi ...	1	41	4	28	...	9
92	PROFESSIONAL COACH AND HARNESS FACTORY.	Rawalpindi ...	1	35	1	27	...	5	...	2	...
93	CARRIAGE-BUILDING, AUTOMOBILE AND GENERAL ENGINEERING WORKS.	Patiala ...	1	76	...	1	...	3	60	...	12
	PRODUCTION AND TRANSMISSION OF PHYSICAL FORCES.	...	6	392	20	9	...	38	153	...	188	20	4	...
94	ICE FACTORY ...	Ambala ...	1	29	...	1	...	1	11	...	16
95	GAS WORKS ...	Rawalpindi ...	1	28	2	11	...	15
96	CARBONIC ACID GAS FACTORY.	Delhi ...	1	37	...	1	...	6	6	...	24
97	ELECTRICITY, WATER PUMPING, ICE AND SODA-WATER FACTORY.	Simla ...	1	43	...	1	...	1	35	...	4	...	2	...
98	ELECTRIC TRAMWAY AND LIGHTING WORKS.	Delhi ...	2	255	20	6	...	28	90	...	129	20	2	...
	INDUSTRIES OF LUXURY.	...	34	3,625	4	34	...	462	...	24	3	2,409	...	604	1	92	...
99	PRINTING PRESSES ...	Total ...	28	3,158	3	31	...	418	...	24	3	2,070	...	550	...	65	...
		Delhi ...	1	54	...	2	...	5	26	...	18	...	3	...
		Simla ...	2	550	3	2	...	56	...	9	3	378	...	102	...	1	...
		Ludhiana ...	1	29	2	26	...	1
		Lahore ...	23	2,499	...	27	...	352	...	15	...	1,639	...	405	...	61	...
		Jind State ...	1	26	1	1	...	24
100	PHOTO CAMERA AND HARMONIUM FACTORY.	Lahore ...	1	22	3	15	...	4
101	SPORTING GOODS WORKS	Total ...	3	312	...	3	...	31	235	...	23	...	20	...
		Sialkot ...	2	270	...	3	...	27	200	...	20	...	20	...
		Gujranwala ...	1	42	4	35	...	3
102	GOLD-THREAD FACTORY ...	Delhi ...	1	38	1	2	14	...	15	1	7	...
103	INSTITUTE FOR TEACHING MECHANICAL WORKS.	Lahore ...	1	95	8	75	...	12

TABLE XV E.—STATISTICS OF INDUSTRIES.

PART III.—PARTICULARS AS TO OWNERSHIP OF FACTORIES, ETC.

PART IV.—CASTE OR RACE OF MANAGERS OF FACTORIES, ETC.

1. These two parts of the table show the Caste, Tribe, and Nationality of the Owners (Part III) and Managers (Part IV) of all the Industries dealt with in Parts I and II of the same table.

2. Sub-Castes have been thrown into the main Castes to which they belong. Those Castes in which the number of Owners or Managers was less than 5, have been grouped together under the head of "Others".

3. The Detail of "Others" is given below for each table separately.

PART III.

Caste.	Number.	Caste.	Number.
Others	32	Khojá	1
Abír	1	Kakkezai	1
Bishnoi	1	Lohar	1
Chamár	1	Moghal	1
Chishtí	2	Oswal (Bániá)	1
Dáudpotrá	1	Parsi	3
Gakkhar	1	Qureshi	2
Juláhá	2	Sayad	3
Kumhár	4	Thakkar	1
Khokhar	1	Tarkhán	2
Khálsá	2		

PART IV.

Caste.	Number.	Caste.	Number.
Others	51	Khandelwal (Bániá)	3
Ahír	1	Khokhar	1
Bhábrá	2	Khojá	1
Bhátíá	2	Kori	2
Bishnoi	1	Kumhar	4
Chamár	1	Lohar	4
Chhimbá	1	Moghal	1
Chishtí	1	Oswal (Bániá)	1
Dhobi	1	Parsi	3
Gakkhar	1	Qureshi	3
Ghirath	1	Súd	2
Gosain	1	Sayad	4
Juláhá	1	Thakkar	1
Kakkezai	2	Tarkhán	3
Kamboh	1		
Káyath	1		

TABLE XV E.—STATISTICS OF INDUSTRIES.

Serial No.	DESCRIPTION OF FACTORY, MINE, ETC.	Number of Factories.	NUMBER OWNED BY COMPANIES OF WHICH THE DIRECTORS ARE			NUMBER OWNED BY															
			European and Anglo-Indian.	Indian.	Of both races.	European and Anglo-Indian.	Indian.														
							Total.	Aggarwal.	Arora.	Brahman.	Jat.	Kalal.	Kashmiri.	Khandelwal.	Khatri.	Mahajan.	Patban.	Rajput.	Shekh.	Sud.	Others.
1	2	3	4	5	6	7	8	9	10	11	12	13	14	15	16	17	18	19	20	21	
	TOTAL	443	15	26	2	88	312	31	52	12	20	12	6	5	78	5	5	15	34	5	32
	GROWING OF SPECIAL PRODUCTS	41	...	1	...	8	32	1	...	4	5	2	6	3	2	4	...	5	...
1	Tea Factory	41	...	1	...	8	32	1	...	4	5	2	6	3	2	4	...	5	...
	MINES	10	1	3	6	6
2	Coal Mine	6	1	*1	4	4
3	Salt Mine	4	*2	2	2
	QUARRIES OF HARD ROCKS	5	1	3	1	1
4	Stone Quarry	3	*3
5	Slate Quarry	1	1
6	Kankar Quarry	1	1	1
	TEXTILE INDUSTRIES	104	3	17	...	4	80	11	23	1	...	2	3	1	17	1	1	...	14	...	6
7	Cotton Ginning Factory	22	...	3	19	3	6	1	7	2
8	„ and Pressing Factory	15	...	5	10	3	1	4	1	...	1	...
9	„ Pressing and Rice Husking Factory	2	...	1	1	...	1
10	„ and Pressing Factory and Flour Mill	2	2	1	1
11	„ and Rice Husking Factory and Flour Mill.	12	...	1	11	...	7	3	1	...
12	„ and Rice Factory	3	3	...	2	1
13	„ and Rice Husking Factory and Oil and Flour Mill.	4	...	1	3	...	2	1
14	„ Factory and Oil Mill	1	1	...	1
15	„ and Ice Factory and Flour Mill ...	1	1	1
16	„ Factory, Flour Mill and Steam Printing Press.	1	1	1
17	„ Factory, Iron Foundry and Oil Mill.	1	...	1
18	„ Spinning and Weaving Factory ...	1	...	1
19	Cotton Spinning Factory	11	...	2	9	2	7
20	„ and Weaving Factory	3	...	2	1	1
21	Cotton Weaving Factory	3	1	2	1	1
22	Industrial Home for Weaving, Carpentry, Shoe-making, etc.	1	1
23	Weaving and Carpentry School	1	1
24	Cotton Press	3	1	2	2
25	Cotton Press and Flour Mill	1	1	1
26	Rope Factory	1	1	1
27	Woollen Mill	1	1
28	Woollen Carpet Weaving Factory	8	1	7	2	...	3	2
29	Cotton and Wool Carpet Weaving Factory	1	1	1
30	Wool Cleaning Machine and Flour Mill	1	1	...	1
31	Wool, Sugar and Flour Mill	1	1	1
32	Wool Baling Press	1	1
33	Silk Filature	1	1	1
34	Silk Cloth Factory	1	1	1
	LEATHER AND OTHER INDUSTRIES	3	3	...	1	2
35	Leather Factory	3	3	...	1	2

* Owned by Government.

PART III.—CASTE OR RACE OF OWNERS OF FACTORIES, ETC.

Serial No.	DESCRIPTION OF FACTORY, MINE, ETC.	Number of Factories.	NUMBER OWNED BY COMPANIES OF WHICH THE DIRECTORS ARE			NUMBER OWNED BY															
			Euro p an and Anglo- Indian.	Indian.	Of both races.	European and Anglo-Indian.	Indian.														
							Total.	Aggarwal.	Aora.	Brahman.	Jat.	Kalal.	Kashmiri.	Khandelwal.	Khatri.	Mahajan.	Patban.	Rajput.	Sbeikh.	Sud.	Others.
1	2	3	4	5	6	7	8	9	10	11	12	13	14	15	16	17	18	19	20	21	
	WOOD, ETC., INDUSTRIES	1	1	1	...
36	Cane Factory	1	1	1	...
	METAL INDUSTRIES	37	...	2	...	14	21	2	1	1	1	1	4	3	...	3	3	2	...
37	Arsenal Workshop	7	*7
38	Arsenal Office Store Room, etc.	1	*1
39	Iron Workshop	8	*1	7	2	2	2	...	1
40	Iron and Wood Workshop	5	*1	4	1	...	1	2
41	Iron Works and General Engineering Factory	4	*2	2	1	...	1
42	Iron Foundry	5	...	1	4	...	1	1	1	1
43	Iron Foundry and General Engineering Works	1	1	1
44	Blacksmith and Carpentry Works, Printing Press, Ice and Soda Factory.	1	1	1
45	Municipal Workshop	2	2
46	Surgical and Veterinary Instruments Factory	1	...	1
47	Lock Works Factory	1	1	1
48	Tin Despatch Box Factory	1	1	1
	GLASS AND EARTHEN WARE INDUSTRIES	91	...	2	...	1	88	11	1	7	2	2	26	...	2	6	6	14	...
49	Glass Works	2	2	2
50	Brick and Tile Kiln	86	...	2	...	*1	83	9	1	7	2	2	25	...	1	6	6	13	...
51	Brick and Lime Factory	3	3	1	...	1	1
	INDUSTRIES CONNECTED WITH CHEMICAL PRODUCTS.	4	4	1	1	...	1	1	...
52	Saltpetre Factory	2	2	1	...	1
53	Nitre Refinery	2	2	1	1
	FOOD INDUSTRIES	61	8	4	...	12	37	4	2	5	2	...	8	...	1	1	2	...
54	Bakery	2	*1	1	...	1
55	Biscuit Factory	1	1
56	Potato Meal Factory	1	1
57	Flour Mill	15	3	3	...	*2	7	3	1	1	2
58	Flour Mill and Rice Factory	8	8	5	...	1	2
59	Flour, Rice Husking and Oil Mill	1	1	1
60	Flour Mill, Rice and Ice Factory	1	1	1
61	Flour Mill, Rice, Ice and Sodawater Factory	1	1	1
62	Flour and Oil Mill	2	2	2
63	Flour and Oil Mill and Soap Factory	1	1
64	Flour Mill and Ice Factory	1	...	1
65	Flour and Surkhi Grinding Mill	1	1	1	...
66	Flour and Lime Mill	1	1	1
67	Flour Mill and Sugar Factory	1	1	1
68	Sugar Factory	3	3	2	1
69	Sugar, Rum and Carbonic Acid Gas Factory	1	1
70	Sugarcane Pressing Machine	1	1	1
71	Rice Factory	4	4	1	2	1

* Owned by Government.

TABLE XV E.—STATISTICS OF INDUSTRIES.

PART III.—CASTE OR RACE OF OWNERS OF FACTORIES, ETC.—concluded.

Serial No.	DESCRIPTION OF FACTORY, MINE, ETC.	Number of Factories.	NUMBER OWNED BY COMPANIES OF WHICH THE DIRECTORS ARE			NUMBER OWNED BY															
			European and Anglo-Indian.	Indian.	Of both races.	European and Anglo-Indian.	Indian.														
							Total.	Aggarwal.	Aroa.	Brahman.	Jat.	Kalal.	Kashmiri.	Khandelwal.	Khatri.	Mahajan.	Pathan.	Rajput.	Sheikh.	Sud.	Others.
1	2	3	4	5	6	7	8	9	10	11	12	13	14	15	16	17	18	19	20	21	
72	Dairy Farm ...	2	*1	1	1
73	Figgery ...	1	1
74	Fodder Compressing Works ...	1	*1
75	Brewery and Distillery ...	5	2	1	2	1	1
76	Malt Factory ...	1	1
77	Cigarette Factory ...	1	1	1
78	Water Works... ..	3	*3
79	Water Works and Electric Light ...	1	1	1
	INDUSTRIES OF DRESS ...	10	8	2	1	1
80	Button Factory ...	1	1	1
81	Clothing Factory ...	8	8
82	Hosiery Factory ...	1	1	1
	FURNITURE INDUSTRIES ...	4	1	3	2	1
83	Furniture Firm ...	3	*1	2	1	1
84	Tent Factory ...	1	1	1
	INDUSTRIES CONNECTED WITH BUILDING ...	8	5	3	1	...	1	...	1	1
85	Lime Factory ...	5	*3	2	1	1	...
86	Sarkhi Grinding Mill ...	1	1
87	Sarkhi and Lime Grinding Works ...	2	*1	1	1
	CONSTRUCTION OF MEANS OF TRANSPORT ...	24	1	21	2	1	1
88	Railway Workshop ...	19	1	*18
89	Coach Building and Motor-car Works ...	1	1
90	Motor-car, Carriage Works and Furniture Factory.	1	1
91	Coach Building and Furniture Factory ...	1	1	1
92	Professional Coach and Harness Factory ...	1	1	1
93	Carriage Building, Automobile and General Engineering Works.	1	1
	PRODUCTION AND TRANSMISSION OF PHYSICAL FORCES.	6	2	...	1	2	1	1
94	Ice Factory ...	1	1	1
95	Gas Works ...	1
96	Carbonic Acid Gas Factory ...	1	1
97	Electricity, Water Pumping, Ice and Sodawater Factory.	1	*1
98	Electric Tramway and Lighting Works ...	2	1	...	1
	INDUSTRIES OF LUXURY ...	34	6	28	1	4	3	1	...	1	...	9	...	1	3	...	5	...
99	Printing Presses ...	28	*6	22	1	3	3	1	...	1	...	5	...	1	3	...	4	...
100	Photo Camera and Harmonium Factory ...	1	1	1
101	Sporting Goods Works ...	3	3	3
102	Goldthread Factory ...	1	1	1
103	Institute for Teaching Mechanical Works ...	1	1	1

*Owned by Government. Printing Presses only 4 so owned.

TABLE XV E.—STATISTICS OF INDUSTRIES.

Serial No.	DESCRIPTION OF MINE FACTORY, ETC.	NUMBER MANAGED BY															
		Number of factories.		Indians.													
		European	and Anglo-Indian.	Total.	Aggarwal.	Arain.	Arora.	Brahman.	Jat.	Kalal.	Kashmiri.	Khatri.	Mahajan.	Pathan.	Rajput.	Shekh.	Others.
1	2	3	4	5	6	7	8	9	10	11	12	13	14	15	16	17	
	LEATHER AND OTHER INDUSTRIES	3	...	3	1	2	...
35	Leather Factory	3	...	3	1	2	...
	WOOD, ETC. INDUSTRIES	1	...	1	1	...
36	Cane Factory	1	...	1	1	...
	METAL INDUSTRIES	37	17	20	4	...	1	1	1	...	4	...	2	4	3
37	Arsenal Workshop	7	7
38	Arsenal Office, Store-room, etc.	1	1
39	Iron Workshop	8	1	7	3	2	...	1	...	1
40	Iron and Wood Workshop	5	1	4	1	1	2
41	Iron Works and General Engineering Factory	4	3	1	1	...
42	Iron Foundry	5	1	4	1	1	1	1	...
43	Iron Foundry and General Engineering Works	1	1
44	Blacksmith and Carpentry Works, Printing Press, Ice and Soda Factory	1	...	1	1
45	Municipal Workshop	2	2
46	Surgical and Veterinary Instruments Factory	1	...	1	1
47	Lock Works Factory	1	...	1	1	...
48	Tin Despatch-Box Factory	1	...	1	1
	GLASS AND EARTHENWARE INDUSTRIES	91	...	91	8	4	10	5	5	4	126	1	3	5	3	16	...
49	Glass Works	2	...	2	1	1	...
50	Brick and Tile Kiln	86	...	86	7	4	10	5	5	4	125	1	2	5	3	14	...
51	Brick and Lime Factory	3	...	3	1	...	1	1	...
	INDUSTRIES CONNECTED WITH CHEMICAL PRODUCTS	4	...	4	1	1	2
52	Saltpetre Factory	2	...	2	2
53	Nitre Refinery	2	...	2	1	1
	FOOD INDUSTRIES	61	22	39	7	1	11	3	1	2	9	1	4
54	Bakery	2	1	1	1
55	Biscuit Factory	1	1
56	Potato Meal Factory	1	1
57	Flour Mill	15	5	10	5	1	2	1	1
58	Flour Mill and Rice Factory	8	...	8	1	...	4	1	2
59	Flour, Rice Husking and Oil Mill	1	...	1	1
60	Flour Mill, and Rice and Ice Factory	1	...	1	1
61	Flour Mill, Rice, Ice and Sodawater Factory	1	...	1	1
62	Flour and Oil Mill	2	...	2	2
63	Flour and Oil Mill and Soap Factory	1	1
64	Flour Mill and Ice Factory	1	...	1	1
65	Flour and Surkhi-Grinding Mill	1	...	1	1
66	Flour and Lime Mill	1	...	1	1	...
67	Flour and Sugar Mill	1	1
68	Sugar Factory	3	...	3	1	...	1	1

PART IV.—CASTE OR RACE OF MANAGERS OF FACTORIES, ETC.—
concluded

Serial No.	DESCRIPTION OF MINE, FACTORY, ETC.	NUMBER MANAGED BY														
		Number of Factories.	European and Anglo-Indian.	Indians,												
				Total.	Aggarwal.	Arain.	Arora.	Brahman.	Jat.	Kalal.	Kashmiri.	Khatri.	Mahajan.	Pathan.	Rajput.	Shekh.
2	3	4	5	6	7	8	9	10	11	12	13	14	15	16	17	
69	Sugar, Rum and Carbonic Acid Gas Factory ...	1	1
70	Sugarcane Pressing Machine ...	1	...	1	1
71	Rice Factory ...	4	...	4	2	1	1
72	Dairy Farm ...	2	2
73	Piggery ...	1	1
74	Fodder Compressing Works ...	1	1
75	Brewery and Distillery ...	5	3	2	1	1
76	Malt Factory ...	1	1
77	Cigarette Factory ...	1	...	1	1
78	Water Works ...	3	3
79	Water Works and Electric Light ...	1	...	1	1
	INDUSTRIES OF DRESS ...	10	1	9	3	1	...	1	1	2	1
80	Button Factory ...	1	...	1	1	...
81	Clothing Factory ...	8	1	7	3	...	1	1	1	1	1
82	Hosiery Factory ...	1	...	1	1
	FURNITURE INDUSTRIES ...	4	2	2	1	1
83	Furniture Firm ...	3	2	1	1
84	Tent Factory... ...	1	...	1	1
	INDUSTRIES CONNECTED WITH BUILDING ...	8	2	6	1	1	1	1	1	1	1	1
85	Lime Factory ...	5	1	4	1	1	1	1
86	Sarkhi-Grinding Mill ...	1	...	1	1
87	Sarkhi and Lime-Grinding Works ...	2	1	1	1
	CONSTRUCTION OF MEANS OF TRANSPORT ...	24	15	9	1	...	1	...	1	...	1	...	6
88	Railway Workshop ...	19	12	7	1	1	...	5
89	Coach Building and Motor-car Works ...	1	1
90	Motor-car, Carriage Works and Furniture Factory ...	1	1
91	Coach Building and Furniture Factory ...	1	...	1	1
92	Professional Coach and Harness Factory ...	1	...	1	1
93	Carriage Building, Automobile and General Engineering Works ...	1	1
	PRODUCTION AND TRANSMISSION OF PHYSICAL FORCES ...	6	5	1	1
94	Ice Factory ...	1	1
95	Gas Works ...	1	1
96	Carbonic Acid Gas Factory ...	1	...	1	1
97	Electricity, Water-pumping, Ice and Sodawater Factory ...	1	1
98	Electric Tramway and Lighting Works ...	2	2
	INDUSTRIES OF LUXURY ...	34	6	28	2	...	5	2	...	1	8	...	1	4	5	...
89	Printing Presses ...	28	5	23	2	...	4	2	...	1	5	...	1	4	4	...
100	Photo Camera and Harmonium Factory ...	1	...	1	1
101	Sporting Goods Works ...	3	1	2	2
102	Goldthread Factory ...	1	...	1	1
103	Institute for Teaching Mechanical Works ...	1	...	1	1

TABLE XVI.—OCCUPATION BY SELECTED

Serial No.	CASTE, TRIBE OR RACE.	TRADITIONAL OCCUPATION.	RELIGION.	LOCALITY.	POPULATION DEALT WITH				NUMBER OF ACTUAL WORKERS WHOSE TRADITIONAL CASTE OCCUPATION WAS RETURNED AS THEIR.			
					Actual workers.		Dependents.		Principal means of livelihood.		Subsidiary means of livelihood.	
					Males.	Females.	Males.	Females.	Males.	Females.	Males.	Females.
1	2	3	4	5	6	7	8	9	10	11	12	
1			All Religions ...	PUNJAB ...	118,435	7,452	78,491	160,205	92,266	2,259	3,566	44
2	AGGARWAL	Traders ...	Hindu ...	Eastern Punjab ...	62,891	4,400	42,811	87,649	51,310	1,392	1,743	25
3				Phulkian States ...	30,830	1,772	20,059	40,958	21,254	440	1,279	7
4			Jain ...	Eastern Punjab ...	8,424	478	4,754	11,172	7,469	180	9	...
5	AHIE ...	Herdsmen and milkmen.	All Religions ...	PUNJAB ...	73,552	13,508	42,436	78,388	41,579	2,347	297	8
6			Hindu ...	Delhi Division ...	40,063	2,696	23,905	48,206	36,889	2,153	225	7
7	ARAIN ...	Agriculturists ...	All Religions ...	PUNJAB ...	321,972	24,007	219,016	412,250	276,459	10,932	5,140	268
8			Muhammadian ...	Central Punjab, Plains ...	254,347	18,567	177,552	327,166	217,819	8,165	4,799	238
9			All Religions ...	PUNJAB ...	214,846	14,428	147,767	296,478	142,702	1,585	7,143	141
10	ARORA ...	Traders ...	Hindu ...	Central Punjab, Plains ...	55,409	3,177	36,246	72,336	40,343	533	1,257	98
11				Western " ...	104,975	8,007	69,611	143,417	67,374	510	4,611	27
12			Sikh ...	Central " Plains ...	28,651	1,357	22,116	41,865	19,650	253	615	11
13				Western " ...	23,985	1,803	18,488	36,255	14,346	250	579	5
14	AWAN ...	Agriculturists ...	Muhammadian ...	PUNJAB ...	136,001	9,972	90,983	188,965	111,102	5,560	1,657	67
15				Western Punjab ...	112,348	8,976	74,999	158,723	90,993	4,703	1,260	46
16	BARWALA ...	Village menials and watchmen.	All Religions ...	PUNJAB ...	19,681	4,635	15,082	24,153	6,522	936	1,695	119
17			Muhammadian ...	Lahore Division ...	14,887	3,707	11,677	18,393	4,961	463	1,400	106
18			All Religions ...	PUNJAB ...	10,505	1,509	6,990	13,864	425	298	17	...
19	HAWARIA ...	Crime ...	Hindu ...	Ferozepore District ...	2,279	275	1,646	3,162	25	7
20				Bahawalpur State ...	1,898	152	1,009	2,375	68	39
21	BHARAI ...	Beggars ...	Muhammadian ...	PUNJAB ...	19,873	2,217	12,232	23,971	11,326	1,132	1,457	38
22				Central Punjab, Plains ...	15,933	1,669	10,060	19,070	9,131	885	1,047	27
23	BILOCH ...	Agriculturists ...	"	PUNJAB ...	171,441	8,230	117,639	234,155	126,208	2,793	1,692	44
24			"	Western Punjab ...	152,386	6,888	104,475	207,346	112,671	2,167	1,310	30
25	BRAHMAN ...	Learners, tutors, administrators and priests.	All Religions ...	PUNJAB ...	361,326	54,795	196,609	399,257	87,272	12,671	40,235	2,075
26			Hindu ...	"	360,634	54,362	194,882	395,908	86,274	12,603	40,042	2,072
27	CHAMAR ...	Leather workers and menial servants.	All Religions ...	"	383,339	88,479	218,376	416,395	136,752	23,179	30,126	2,176
28			Hindu ...	"	323,932	79,853	185,298	351,042	114,514	20,715	25,849	1,987
29			Sikh ...	"	59,148	8,574	32,943	65,140	22,157	2,460	4,270	188
30	CHHIMBA ...	Washers, dyers and calico printers.	All Religions ...	"	44,926	7,119	26,167	50,484	18,818	2,986	1,676	132
31			Hindu ...	"	7,860	1,152	4,316	8,653	2,709	337	187	7
32			Sikh ...	Central Punjab, Plains.	11,716	1,235	7,123	14,106	3,161	295	360	15
33			Muhammadian ...	"	11,504	2,249	7,829	14,118	6,581	1,069	499	78
34			All Religions ...	PUNJAB ...	305,372	113,095	205,141	301,445	141,947	98,279	32,552	441
35	CHUHRA ...	Sweepers and scavengers.	Hindu ...	Eastern Punjab ...	58,529	35,636	30,729	41,492	37,662	34,540	1,784	23
36				Central " Plains	192,750	65,303	136,803	197,071	88,065	56,045	29,556	212
37			Sikh ...	"	16,946	2,951	10,812	19,228	2,380	1,674	184	42
38			Muhammadian ...	"	17,687	4,555	13,219	21,162	6,571	3,351	879	156
39	DAGI OR KOLI	Menial servants	All Religions ...	PUNJAB ...	60,813	17,252	29,495	67,040	4,068	707	285	7
40			Hindu ...	Central Punjab, Hills	41,815	12,317	21,723	48,604	2,142	540	200	60
41	DHANAK ...	Scavengers and weavers.	All Religions ...	PUNJAB ...	26,042	9,145	14,991	27,780	13,430	5,815	1,134	50
42			Hindu ...	Eastern Punjab ...	18,285	6,084	10,355	19,965	9,799	4,118	972	36
43	DHOBI ...	Washermen ...	All Religions ...	PUNJAB ...	51,419	9,627	33,135	61,669	31,489	3,380	1,627	39
44			Muhammadian ...	Western Punjab ...	21,191	3,763	14,088	26,713	9,042	561	813	8
45	DOGAR ...	Agriculturists and cattle rearers.	"	PUNJAB ...	22,912	1,330	15,039	29,077	21,582	1,089	171	16
46			"	Central Punjab, Plains	19,492	943	13,033	24,876	18,357	727	154	16
47	DOMNA ...	Basket makers ...	All Religions ...	PUNJAB ...	25,119	9,681	16,065	26,268	5,521	2,175	552	72
48			Hindu ...	Central Punjab, Hills	10,868	5,715	5,006	8,751	3,467	1,815	309	65
49				Gurdaspur District ...	8,959	2,393	8,101	12,351	831	11	66	...
50	FAQIR ...	Mendicants and beggars.	All Religions ...	PUNJAB ...	103,570	10,954	55,008	101,686	59,690	5,601	5,947	142
51			Hindu ...	"	13,766	1,312	4,284	6,143	10,076	959	472	6
52			Muhammadian ...	"	80,992	9,203	48,898	93,110	43,177	4,502	5,130	125
53	GHIRATH ...	Agriculturists ...	All Religions ...	"	48,679	23,738	25,114	43,820	43,424	22,747	678	91
54			Hindu ...	Kangra District ...	40,870	22,754	20,616	34,747	36,912	21,942	547	88
55	GUJAR ...	Agriculturists, herdsmen and milkmen.	All Religions ...	PUNJAB ...	210,684	22,258	127,912	249,387	194,577	19,886	2,467	61
56			Hindu ...	"	62,085	9,932	31,537	61,466	57,731	9,346	420	14
57			Muhammadian ...	"	146,901	11,831	95,578	186,726	135,288	10,054	2,034	47
58	HABNI ...	Crime ...	"	Ludhiana District ...	1,037	62	761	1,520	14	10	172	2
59			"	"	513	36	393	737	1	6
60			All Religions ...	"	1,732,660	117,359	1,070,314	2,024,561	1,521,979	96,416	16,411	746
61	JAT ...	Agriculturists ...	Hindu ...	PUNJAB ...	387,728	55,631	204,826	402,810	357,206	53,426	1,559	40
62			Sikh ...	"	594,659	26,617	356,913	641,083	559,190	24,644	5,315	150
63			Muhammadian ...	"	750,255	35,108	508,670	980,663	605,575	18,346	9,537	556

RECORDED PRINCIPAL OCCUPATION OF ACTUAL WORKERS.

Serial No.	I.—EXPLOITATION OF THE SURFACE OF THE SOIL.		II.—EXTRACTION OF MINERALS.		III.—INDUSTRIES.	
	Males.	Females.	Males.	Females.	Males.	Females.
1	18,056	10,817	18,056	10,817	18,056	10,817
2	5,225	2,222	5,225	2,222	5,225	2,222
3	8,450	3,777	8,450	3,777	8,450	3,777
4	2,447	1,425	2,447	1,425	2,447	1,425
5	1,838	1,215	1,838	1,215	1,838	1,215
6	12,054	2,566	12,054	2,566	12,054	2,566
7	9,725	2,102	9,725	2,102	9,725	2,102
8	2,034	29	2,034	29	2,034	29
9	1,594	200	1,594	200	1,594	200
10	17,263	975	17,263	975	17,263	975
11	1,073	10,990	1,073	10,990	1,073	10,990
12	38,642	2,086	38,642	2,086	38,642	2,086
13	30,007	1,914	30,007	1,914	30,007	1,914
14	6,630	172	6,630	172	6,630	172
15	8,345	193	8,345	193	8,345	193
16	401	16	401	16	401	16
17	466	25	466	25	466	25
18	1,423	74	1,423	74	1,423	74
19	28,694	5,053	28,694	5,053	28,694	5,053
20	4,977	1,021	4,977	1,021	4,977	1,021
21	21,441	3,413	21,441	3,413	21,441	3,413
22	340	134	340	134	340	134
23	1,362	304	1,362	304	1,362	304
24	555	139	555	139	555	139
25	631	134	631	134	631	134
26	2,872	579	2,872	579	2,872	579
27	2,178	389	2,178	389	2,178	389
28	4,888	163	4,888	163	4,888	163
29	1,348	22	1,348	22	1,348	22
30	1,244	43	1,244	43	1,244	43
31	1,009	22	1,009	22	1,009	22
32	1,198	141	1,198	141	1,198	141
33	774	113	774	113	774	113
34	79	1	79	1	79	1
35	8,150	243	8,150	243	8,150	243
36	4,088	26	4,088	26	4,088	26
37	7,383	212	7,383	212	7,383	212
38	6,841	157	6,841	157	6,841	157
39	8,201	131	8,201	131	8,201	131
40	18,184	280	18,184	280	18,184	280
41	4,428	91	4,428	91	4,428	91
42	9,344	182	9,344	182	9,344	182
43
44
45	115,378	2,754	115,378	2,754	115,378	2,754
46	21,969	1,203	21,969	1,203	21,969	1,203
47	47,948	949	47,948	949	47,948	949
48	45,461	596	45,461	596	45,461	596

Number of actual workers returning their traditional occupation as their principal means of livelihood who had some subsidiary occupation.

Income from rent of land.

Cultivators of all kinds.

Agents and managers of landed estates, planters, forest officers and their clerks, rent collectors, etc.

Field labourers, wood cutters, etc.

Raisers of livestock, milkmen and herdsmen.

Fishing and hunting.

Owners, managers, clerks, etc.

Labourers.

Owners, managers, clerks, etc.

Artisans and other workmen.

I.—EXPLOITATION OF THE SURFACE OF THE SOIL.

II.—EXTRACTION OF MINERALS.

III.—INDUSTRIES.

TABLE XVI.—OCCUPATION BY SELECTED

Serial No.	CASTE, TRIBE OR RACE.	TRADITIONAL OCCUPATION.	RELIGION.	LOCALITY.	RECORDED PRINCIPAL									
					IV.—TRANSPORT.				V.—TRADE.		VI.—PUBLIC FORCE.			
					Owners, managers, ship's officers, etc.		Labourers, boatmen, carters, packi bearers, etc.				Commissioned and gazetted officers.		Others.	
					Males.	Females.	Males.	Females.	Males.	Females.	Males.	Females.	Males.	Females.
35	36	37	38	39	40	41	42	43	44					
1			All Religions ...	PUNJAB ...	689	77	879	20	10	...	283	...
2	AGGARWAL	Traders ...	Hindu ...	Eastern Punjab ...	332	78	542	2	6	...	43	...
3			Jain ...	Phalkian States ...	163	...	189	8	1	...	163	...
4			All Religions ...	Eastern Punjab ...	29	...	33	1	...	2	...
5	AHIR ...	Herdsman and milkmen.	All Religions ...	PUNJAB ...	102	3	1,816	52	585	113	34	...	434	...
6			Hindu ...	Delhi Division ...	25	...	969	19	453	112	5	...	231	...
7	ARAIN ...	Agriculturists ...	All Religions ...	PUNJAB ...	663	5	7,577	78	6,735	7,104	60	...	1,274	...
8			Muhammadian...	Central Punjab, Plains	523	4	6,168	56	6,122	5,846	40	...	1,068	...
9			All Religions ...	PUNJAB ...	1,514	4	7,917	109	69	...	719	...
10	AROBA ...	Traders ...	Hindu ...	Central Punjab, Plains	503	3	1,899	27	13	...	156	...
11			Sikh ...	Western " Plains	611	1	4,170	75	36	...	306	...
12			All Religions ...	Central " Plains	231	...	766	2	11	...	79	...
13			Muhammadian	Western " Plains	154	...	1,003	5	9	...	169	...
14	AWAN ...	Agriculturists ...	Muhammadian	PUNJAB ...	195	6	2,897	24	649	90	56	...	2,844	...
15			All Religions ...	Western Punjab ...	131	5	2,325	19	495	80	46	...	1,932	...
16	BARWALA ...	Village menials and watchmen.	All Religions ...	PUNJAB ...	90	...	685	2	372	11	270	...
17			Muhammadian	Lahore Division ...	78	...	527	2	304	8	178	...
18			All Religions ...	PUNJAB ...	9	1	364	41	149	170	34	...
19	BAWARIA ...	Crime ...	Hindu ...	Ferozepore District	47	...	65	92	13	...
20			Muhammadian	Bahawalpur State	4	14	3
21	BHABAI ...	Beggars ...	Muhammadian	PUNJAB ...	6	1	238	1	216	20	1	...	86	...
22			All Religions ...	Central Punjab, Plains	4	1	195	1	181	20	1	...	83	...
23	BILOCH ...	Agriculturists ...	"	PUNJAB ...	738	16	13,218	107	1,078	207	87	...	1,741	...
24			"	Western Punjab ...	599	3	11,100	72	862	166	46	...	1,412	...
25	BRAHMAN ...	Learners, tutors, administrators and priests.	All Religions...	PUNJAB ...	2,731	43	6,660	79	30,949	737	227	...	3,172	...
26			Hindu ...	"	2,666	43	6,609	79	30,765	733	206	...	3,063	...
27	CHAMAR ...	Leather workers and menial servants.	All Religions...	"	311	45	8,917	2,524	1,305	308	11	...	590	...
28			Hindu ...	"	277	45	8,170	2,446	1,053	290	6	...	343	...
29			Sikh ...	"	34	...	739	78	215	18	5	...	246	...
30			All Religions ...	"	43	6	412	18	1,099	57	4	...	236	...
31	CHHIMBA ...	Washers, dyers and calico printers.	Hindu ...	Central Punjab,	2	5	102	6	430	23	17	...
32			Sikh ...	Plains,	9	...	65	4	392	22	3	...	104	...
33			Muhammadian	"	11	1	140	3	117	9	66	...
34			All Religions ...	PUNJAB ...	336	15	4,696	210	1,841	139	1	...	423	5
35			Hindu ...	Eastern Punjab	6	...	461	12	55	2	11	...
36	CHUHRA ...	Sweepers and scavengers.	Sikh ...	Central " Plains	81	5	3,416	96	1,282	102	228	4
37			Muhammadian	"	17	...	125	5	72	5	1	...	68	1
38			All Religions ...	"	207	8	228	17	223	1	16	...
39	DAQI OR KOLI	Menial servants	All Religions ...	PUNJAB ...	18	6	863	174	225	146	41	...
40			Hindu ...	Central Punjab, Hills	15	...	101	57	36	15	8	...
41	DHANAK ...	Scavengers and weavers.	All Religions ...	PUNJAB ...	11	1	834	74	137	18	128	...
42			Hindu ...	Eastern Punjab	6	...	345	19	44	13	81	...
43	DHOBI ...	Washermen ...	All Religions ...	PUNJAB ...	71	5	608	50	381	17	3	...	129	...
44			Muhammadian...	Western Punjab ...	34	...	317	11	121	5	2	...	76	...
45	DOGAR ...	Agriculturists and cattle-rearers.	"	PUNJAB ...	21	...	248	4	124	10	7	...	77	...
46			"	Central Punjab, Plains	20	...	197	3	115	10	7	...	57	...
47			All Religions ...	PUNJAB ...	233	6	436	43	83	11	22	...
48	DUMNA ...	Basket-makers ...	Hindu ...	Central Punjab, Hills	3	...	135	23	25	6	16	...
49			All Religions...	Gurdaspur District...	228	6	215	...	16
50	FAQIR ...	Mendicants and beggars.	Hindu ...	PUNJAB ...	69	17	1,538	19	1,387	65	258	...
51			Muhammadian	"	16	...	70	...	124	3	11	...
52			All Religions ...	"	51	17	1,454	19	1,240	57	236	...
53	GHIRATH ...	Agriculturists ...	Hindu ...	Kangra District	28	1	552	27	413	21	11	...	82	...
54			"	"	10	1	400	23	347	18	4	...	49	...
55	GUJAR ...	Agriculturists, herdsmen and milkmen.	All Religions...	"	290	5	4,085	105	1,248	187	52	...	1,352	...
56			Hindu ...	PUNJAB ...	38	1	1,498	79	278	15	2	...	142	...
57			Muhammadian	"	252	4	2,571	26	967	172	49	...	1,198	...
58	HARNI ...	Crime ...	"	"	9	...	49	21	4	...
59			"	Ludhiana District	5	...	43	18	2	...
60			All Religions...	"	1,945	28	26,959	323	8,460	594	1,025	...	16,215	5
61	JAT ...	Agriculturists ...	Hindu ...	PUNJAB ...	277	11	3,183	109	1,057	127	77	...	2,120	5
62			Sikh ...	"	299	8	1,615	21	1,910	93	281	...	9,379	...
63			Muhammadian	"	1,369	9	22,161	198	5,493	374	687	...	4,716	...

TABLE XVI.—OCCUPATION BY SELECTED

Serial No.	CASTE, TRIBE OR RACE.	TRADITIONAL OCCUPATION.	RELIGION.	LOCALITY.	POPULATION DEALT WITH.				NUMBER OF ACTUAL WORKERS WHOSE TRADITIONAL CASTE OCCUPATION WAS RETURNED AS THEIR.				
					Actual workers.		Dependents.		Principal means of livelihood.		Subsidiary means of livelihood.		
					Males.	Females.	Males.	Females.	Males.	Females.	Males.	Females.	
1	2	3	4	5	6	7	8	9	10	11	12		
64	JHIWAR ...	Village menials...	All Religions ...	PUNJAB ...	119,613	49,749	67,262	102,936	66,190	39,341	5,480	471	
65			Hindu ...	Central Punjab, {	81,416	33,267	42,587	65,249	41,617	27,608	3,612	310	
66			Sikh ...	Plains. }	13,912	6,742	8,733	12,272	9,327	5,941	690	36	
67			Muhammadan ...		18,745	6,546	12,562	19,391	12,244	4,090	836	123	
68	JOGI RAWAL	Fortune-tellers ...	All Religions ...	PUNJAB ...	7,950	1,011	6,210	13,217	1,972	144	132	19	
69			Muhammadan ...	Central Punjab, Plains	5,714	705	5,109	10,695	1,501	109	123	17	
70	JULAHA ...	Weavers ...	All Religions ...	PUNJAB ...	212,850	55,714	130,783	232,683	146,158	35,925	7,811	452	
71			Hindu ...	Kangra District ...	7,712	3,792	3,624	6,869	2,390	1,148	791	276	
72			Muhammadan ...	Punjab ...	188,298	45,517	119,933	213,218	138,153	32,177	6,302	123	
73			All Religions ...	PUNJAB ...	56,966	2,861	37,288	74,567	48,196	1,670	631	35	
74	KAMBOH ...	Agriculturists ...	Hindu ...	Montgomery ...	3,301	74	2,307	4,862	3,250	62	3	...	
75			Sikh ...	Central Punjab, {	17,078	580	12,826	24,086	15,481	475	104	1	
76			Muhammadan ...	Plains. }	19,745	1,374	13,508	25,029	15,184	624	324	29	
77			All Religions ...	PUNJAB ...	142,714	47,041	64,466	149,541	133,359	44,595	469	68	
78	KANET ...	Agriculturists	Hindu ...	Central Punjab, {	117,848	40,527	54,328	124,971	110,709	38,712	233	...	
79			Buddhist ...	Hills. }	1,830	275	1,073	2,326	1,466	185	...		
80			All Religions ...	PUNJAB ...	58,105	8,037	37,685	74,268	14,997	871	754	181	
81	KASHMIRI...	Traders ...	Muhammadan ...	Lahore Division ...	30,833	4,543	19,134	36,008	10,873	653	608	150	
82				Rawalpindi Division	21,915	2,803	15,262	32,017	3,699	172	100	31	
83	KHATRI ...	Traders ...	All Religions ...	PUNJAB ...	137,544	9,935	97,695	181,460	75,419	2,577	4,497	170	
84			Hindu ...	Central Punjab, Plains	77,999	4,211	55,259	102,689	45,765	1,153	2,555	146	
85				Western ...	22,479	1,988	16,463	30,327	11,471	244	442	2	
86			Sikh ...	Central " Plains	9,684	554	6,679	12,015	3,703	95	374	0	
87	KHOJA ...	Traders ...		Western ...	16,314	2,223	13,701	25,284	9,217	876	541	10	
88			Muhammadan ...	PUNJAB ...	18,602	2,451	14,724	27,077	9,652	223	409	126	
89				Central Punjab, Plains	10,807	1,513	8,993	15,615	7,132	139	292	126	
90			All Religions ...	PUNJAB ...	19,736	1,731	12,920	25,552	12,986	553	272	19	
91	KHOKHAR ...	Agriculturists ...	"	Western Punjab ...	17,474	1,544	11,338	22,910	11,788	506	205	8	
92			All Religions ...	PUNJAB ...	180,317	22,125	118,851	228,140	96,644	10,519	6,847	305	
93			Hindu ...	Eastern Punjab ...	27,634	5,402	14,516	30,523	15,859	2,849	739	8	
94			KUMHAR ...	Potters ...		Central " Plains	24,924	3,199	15,320	28,565	10,156	1,521	763
95	Muhammadan ...	Western ...			36,455	3,185	25,994	52,567	22,064	1,236	1,234	10	
96		Central " Plains			71,683	6,975	52,441	95,064	40,454	3,434	2,577	112	
97	All Religions ...	PUNJAB ...			18,579	2,863	12,717	23,603	3,854	1,149	647	26	
98	LABANA ...	Rope-makers ...	Sikh ...	Central Punjab, Plains	12,176	1,113	9,086	17,067	2,491	323	515	22	
99			All Religions ...	PUNJAB ...	104,876	8,562	71,139	138,598	64,283	1,060	8,076	157	
100	LOHAR ...	Ironsmiths ...	Hindu ...	Eastern Punjab ...	9,834	863	5,563	11,791	6,443	97	476	1	
101				Central " Hills	10,131	2,472	5,432	11,250	3,429	240	1,752	71	
102			Sikh ...	Central " Plains	10,866	668	7,615	14,437	5,881	84	998	28	
103			Muhammadan ...	Western ...	17,539	1,007	12,314	24,764	11,046	95	1,483	4	
104		Central " Plains	37,690	1,878	29,073	53,325	25,208	339	2,089	36			
105	MACHHI ...	Water-carriers and fishermen.	All Religions ...	PUNJAB ...	74,414	24,741	50,772	78,941	23,819	5,471	1,489	499	
106				Central Punjab, Plains	37,991	14,606	26,602	38,266	18,216	4,203	1,144	472	
107				Western ...	36,063	9,974	23,960	40,172	5,418	1,197	313	23	
108			All Religions ...	PUNJAB ...	24,331	2,062	19,260	36,126	325	59	106	187	
109	MAHTAM ...	Hunters ...	Hindu ...	Bahawalpur State ...	1,379	29	1,193	2,274	2	...	
110				Sikh ...	Lahore District ...	2,095	114	1,375	2,887	2	...	1	...
111					Montgomery District	5,234	96	4,039	8,168
112	MALI ...	Vegetable-growers	All Religions ...	PUNJAB ...	36,991	7,393	20,141	38,789	26,270	5,507	309	21	
113			Hindu ...	Eastern Punjab ...	30,902	5,702	16,778	33,030	23,763	4,344	234	21	
114	MALIAR ...	Vegetable-growers ...	Muhammadan ...	PUNJAB ...	28,432	3,438	19,336	38,721	13,464	1,283	199	19	
115				Rawalpindi Division	28,400	3,438	19,324	38,708	13,449	1,283	199	19	
116	MALLAH ...	Boatmen ...	All Religions ...	PUNJAB ...	24,775	2,485	16,177	32,998	5,708	81	667	38	
117			Muhammadan ...	Western Punjab ...	15,239	1,290	10,063	20,532	2,813	22	192	1	
118	MEO ...	Agriculturists ...	"	PUNJAB ...	42,782	21,809	26,094	38,977	38,133	21,239	77	...	
119				Gurgaon District ...	38,243	21,427	23,427	33,115	35,875	21,184	37	...	
120	MIRASI ...	Minstrels and genealogists.	All Religions ...	PUNJAB ...	75,406	15,909	45,667	88,688	33,907	7,362	2,172	162	
121			Muhammadan ...		74,838	15,704	45,400	88,185	33,626	7,191	2,157	160	
122	MOCHI ...	Shoe-makers ...	All Religions ...	PUNJAB ...	134,387	14,737	93,617	174,489	89,349	6,701	5,156	179	
123			Muhammadan ...	Central Punjab, Plains	79,487	10,650	55,496	99,261	49,473	5,675	2,291	144	
124				Western ...	50,811	3,392	36,192	71,256	37,593	679	2,671	27	

TABLE XVI.—OCCUPATION BY SELECTED

Serial No.	CASTE, TRIBE OR RACE.	TRADITIONAL OCCUPATION.	RELIGION.	LOCALITY.	RECORDED PRINCIPAL											
					IV.—TRANSPORT.				V.—TRADE.		VI.—PUBLIC FORCE.					
					Owners, managers, ship's officers, etc.		Labourers, boatmen, carters, paliki-bearers, etc.		Males.		Females.		Commissioned and gazetted officers.		Others.	
					Males.	Females.	Males.	Females.	Males.	Females.	Males.	Females.	Males.	Females.	Males.	Females.
1	2	3	4	35	36	37	38	39	40	41	42	43	44			
64	JHIWAR ...	Village menials	All Religions ...	PUNJAB ...	138	36	3,111	156	2,996	262	556	1		
65			Hindu ...	Central Punjab, {	82	...	2,151	118	1,924	193	277	1		
66			Sikh ...	Plains. }	29	...	290	2	388	8	129	...		
67			Muhammadan	25	36	576	21	590	58	72	...		
68	JOGI RAWAL	Fortune-tellers ...	All Religions ...	PUNJAB ...	5	...	100	2	347	41	10	...		
69			Muhammadan ...	Central Punjab, Plains	5	...	36	1	262	20	4	...		
70	JULAHA ...	Weavers	All Religions ...	PUNJAB ...	345	39	5,531	880	2,447	131	3	...	965	...		
71			Hindu ...	Kangra District ...	6	...	180	51	37	1	...		
72			Muhammadan ...	Punjab ...	315	37	2,907	78	2,174	107	1	939	...	
73			All Religions ...	PUNJAB ...	101	10	1,007	51	2,087	321	33	230	...	
74	KAMBOH ...	Agriculturists ...	Hindu ...	Montgomery District	5	1		
75			Sikh ...	Central Punjab, {	14	...	119	...	298	6	114	...		
76			Muhammadan ...	Plains. }	65	...	591	34	1,258	294	22	74	...	
77	KANET ...	Agriculturists ...	All Religions ...	PUNJAB ...	17	9	630	69	486	81	18	...	170	...		
78			Hindu ...	Central Punjab, {	15	9	510	63	340	48	18	...	114	...		
79			Buddhist ...	Hills. }	11	...	54	10	
80	KASHMIRI...	Traders	All Religions ...	PUNJAB ...	298	49	3,204	36	43	...	1,041	...		
81			Muhammadan ...	Lahore Division ...	178	47	1,962	26	17	...	445	...		
82			Muhammadan ...	Rawalpindi Division	92	2	946	9	12	...	524	...		
83	KHATRI ...	Traders	All Religions ...	PUNJAB ...	4,050	17	4,830	65	256	...	2,029	1		
84			Hindu ...	Central Punjab, Plains	2,443	15	2,248	54	101	...	807	...		
85			Sikh ...	Western " ...	826	...	1,285	5	36	...	301	...		
86			Muhammadan ...	Central " Plains	219	2	393	41	...	244	...		
87	KHOJA ...	Traders	Hindu ...	Western " ...	117	...	685	6	50	...	564	...		
88			Muhammadan ...	PUNJAB ...	68	...	445	14	1	...	62	...		
89			Muhammadan ...	Central Punjab, Plains	37	...	281	7	24	...		
90	KHOKHAR ...	Agriculturists ...	All Religions ...	PUNJAB ...	67	...	699	6	234	38	11	...	305	...		
91			Hindu ...	Western Punjab ...	40	...	572	5	192	23	8	...	235	...		
92	KUMHAR ...	Potters	All Religions ...	PUNJAB ...	920	18	18,542	748	5,482	243	8	...	293	...		
93			Hindu ...	Eastern Punjab ...	30	...	2,392	340	322	20	5	...		
94			Muhammadan ...	Central " Plains	205	10	3,116	131	1,174	47	6	...	45	...		
95			Muhammadan ...	Western " ...	29	...	1,479	19	198	18	120	...		
96	Muhammadan ...	Central " Plains	472	7	10,012	148	2,991	112	1	...	76	...				
97	LABANA ...	Rope-makers ...	All Religions ...	PUNJAB ...	52	2	652	4	332	24	13	...	702	...		
98			Sikh ...	Central Punjab, Plains	28	1	377	...	199	23	13	...	331	...		
99			Muhammadan ...	PUNJAB ...	197	8	1,341	54	506	35	17	...	174	...		
100	LOHAR ...	Ironsmiths	Hindu ...	Eastern Punjab ...	11	1	43	...	19	1	17	...		
101			Sikh ...	Central " Hills	9	...	146	21	9	1	2	...		
102			Muhammadan ...	Central " Plains	24	...	75	4	73	3	1	...	30	...		
103			Muhammadan ...	Western " ...	20	7	175	2	72	...	2	...	42	...		
104	Muhammadan ...	Central " Plains	109	...	596	6	273	24	13	...	61	...				
105	MACHHI ...	Water carriers and Fishermen.	All Religions ...	PUNJAB ...	109	1	2,970	78	1,439	200	11	...	470	...		
106			Hindu ...	Central Punjab, Plains	55	...	1,336	53	903	192	11	...	202	...		
107			Muhammadan ...	Western " ...	54	1	1,631	25	535	8	268	...		
108	MAHTAM ...	Hunters	All Religions ...	PUNJAB ...	7	...	442	28	319	65	21	...		
109			Hindu ...	Bahawalpur State	20		
110			Sikh ...	Lahore District	70	...	13		
111	Muhammadan ...	Montgomery District	164	1	...			
112	MALI ...	Vegetable growers	All Religions ...	PUNJAB ...	25	...	971	140	484	293	3	...	88	...		
113			Hindu ...	Eastern Punjab ...	21	...	647	86	355	102	2	...	63	...		
114	MALIAR ..	Vegetable growers	All Religions ...	PUNJAB ...	20	...	333	13	263	377	4	...	131	...		
115			Muhammadan ...	Rawalpindi Division	20	...	331	13	263	377	4	...	127	...		
116	MALLAH ...	Boatmen	All Religions ...	PUNJAB ...	18	...	742	22	332	100	75	...		
117			Muhammadan ...	Western Punjab ...	9	...	476	2	168	27	46	...		
118	MEO ...	Agriculturists	All Religions ...	PUNJAB ...	2	...	343	13	160	20	47	...		
119			Muhammadan ...	Gurgaon District	27	...	27	17	10	...		
120	MIRASI ...	Minstrels and genealogists.	All Religions ...	PUNJAB ...	58	1	793	12	480	10	468	...		
121			Muhammadan	58	1	781	12	478	8	468	...		
122	MOCHI ...	Shoe-makers	All Religions ...	PUNJAB ...	82	5	1,560	117	1,312	50	14	...	364	...		
123			Muhammadan ...	Central Punjab, Plains	57	4	1,033	92	1,060	37	13	...	230	...		
124			Muhammadan ...	Western " ...	20	...	267	2	214	13	102	...		

TABLE XVI.—OCCUPATION BY SELECTED

Serial No.	CASTE, TRIBE OR RACE.	TRADITIONAL OCCUPATION.	RELIGION.	LOCALITY.	POPULATION DEALT WITH.				NUMBER OF ACTUAL WORKERS WHOSE TRADITIONAL CASTE OCCUPATION WAS RETURNED AS THEIR			
					Actual workers.		Dependents.		Principal means of livelihood.		Subsidiary means of livelihood.	
					Males.	Females.	Males.	Females.	Males.	Females.	Males.	Females.
1	2	3	4	5	6	7	8	9	10	11	12	
125	MUGHAL ...	Agriculturists ...	Muhammadan	PUNJAB ...	33,018	2,452	20,145	42,259	19,717	1,171	863	16
126				Rawalpindi Division ...	17,514	1,401	11,101	24,166	13,834	909	530	7
127	MUSSALLI...	Scavengers ...	"	PUNJAB ...	96,640	16,665	69,484	126,741	20,565	6,125	1,049	61
128			"	Western Punjab ...	64,114	10,784	44,441	83,929	11,654	2,322	568	20
129			All Religions ...	PUNJAB ...	119,315	17,843	72,892	140,213	90,809	12,334	9,399	275
130			Hindu ...	Eastern Punjab ...	18,135	4,265	10,938	19,418	14,737	3,634	956	20
131	NAI ...	Barbers ...	Sikh ...	Central " Plains	11,570	1,569	6,863	12,612	6,951	1,249	1,599	34
132			"	Western " ...	24,187	1,999	15,585	32,675	17,436	828	2,254	15
133			Muhammadan	Central " Plains	38,413	5,748	26,130	47,392	31,774	3,842	2,038	80
134	PAKHIWARA	Crime ...	"	PUNJAB ...	1,397	260	953	1,556	213	23	10	...
135			"	Sialkot District ...	899	179	590	940	135	...	10	...
136	PATHAN ...	Agriculturists and military servants.	"	PUNJAB ...	108,789	8,537	57,228	117,195	59,464	2,791	1,739	42
137			"	Western Punjab ...	53,483	4,457	30,668	63,500	34,887	1,523	748	12
138	QASSAB ...	Butchers ...	"	PUNJAB ...	35,932	4,122	23,385	52,312	12,308	458	737	64
139			"	Western Punjab ...	12,782	1,373	8,658	17,448	3,378	115	242	52
140	QUESHI ...	Agriculturists and priests.	"	PUNJAB ...	22,554	1,657	14,847	31,852	15,563	870	635	25
141			"	Western Punjab ...	15,271	1,184	9,651	21,334	10,441	619	400	7
142	RAJPUT ...	Agriculturists and military servants.	All Religions ...	PUNJAB ...	545,251	40,416	323,894	671,611	446,934	27,298	7,470	398
143			Hindu ...	PUNJAB ...	139,411	16,351	70,327	142,204	112,197	12,870	2,083	130
144			Muhammadan	PUNJAB ...	397,501	23,190	248,149	520,069	320,353	14,208	5,147	226
145			All Religions ...	PUNJAB ...	40,423	4,630	22,628	45,004	36,079	4,040	448	15
146			Hindu ...	Ambala District ...	4,549	383	2,429	4,936	3,961	340	32	...
147	SAINI ...	Agriculturists ...	"	Hoshiarpur " ...	7,148	1,464	4,040	7,596	6,454	1,272	141	11
148			"	Ambala " ...	3,315	192	1,610	3,910	3,013	180	19	...
149			Sikh ...	Hoshiarpur " ...	5,737	995	3,222	6,168	5,313	959	89	...
150	SANSI ...	Crime ...	All Religions ...	PUNJAB ...	9,199	4,067	5,512	7,896	4,622	2,918	334	15
151			Hindu ...	Karnal District ...	847	284	408	808	6	17	2	...
152			"	PUNJAB ...	80,341	7,089	51,399	108,118	52,440	3,817	2,182	104
153	SAYAD ...	Agriculturists and priests.	Muhammadan	Central Punjab, Plains	34,521	2,913	23,124	46,665	22,735	1,687	1,225	75
154			"	Western " ...	35,428	3,034	22,378	48,213	24,755	1,669	792	28
155			"	PUNJAB ...	118,253	11,460	66,960	138,089	34,799	1,034	795	53
156	SHEIKH ...	Traders ...	"	Eastern Punjab ...	50,484	5,905	25,310	57,362	16,708	219	69	...
157			"	Central " Plains	44,465	3,577	28,483	53,808	13,189	483	590	51
158			All Religions ...	PUNJAB ...	51,602	2,630	33,975	70,074	45,103	344	1,038	22
159			Hindu ...	Eastern Punjab ...	8,948	472	5,122	11,350	7,734	14	148	1
160	SUNAR ...	Goldsmiths ...	"	Central " Plains	18,699	828	12,329	24,176	16,894	111	239	5
161			Sikh ...	"	6,791	193	4,783	9,041	5,687	45	178	4
162			Muhammadan	"	4,196	223	3,159	6,543	3,634	60	78	5
163			All Religions ...	PUNJAB ...	215,984	13,449	138,722	274,863	133,684	1,330	19,601	173
164			Hindu ...	Eastern Punjab ...	25,899	2,174	14,005	30,059	16,771	135	2,453	1
165	TARKHAN ...	Carpenters ...	"	Central " Hills	7,845	1,364	3,620	7,989	3,245	62	1,742	26
166			Sikh ...	Central " Plains	57,417	2,706	37,841	73,120	31,051	288	6,064	56
167			Muhammadan	Western " ...	38,402	1,907	26,997	53,980	23,109	101	3,359	3
168			"	Central " Plains	52,077	2,570	36,812	70,815	37,232	513	2,868	46
169	TELI ...	Oil Pressers ...	All Religions	PUNJAB ...	97,331	11,547	65,093	121,963	40,123	4,470	6,018	317
170			Muhammadan	Central Punjab, Plains	65,066	6,039	46,285	83,566	26,602	1,646	3,350	225
171	EUROPEAN...	...	Christian	PUNJAB ...	21,651	873	2,737	6,978
172			"	Delhi ...	601	63	65	208
173			"	Simla ...	652	27	568	1,369
174			"	Kangra ...	71	16	13	48
175			"	Lahore ...	2,710	242	509	1,325
176			"	Amritsar ...	327	52	22	112
177			"	Rawalpindi ...	5,301	103	450	1,200
178			"	Patiala ...	162	13	30	99
179	ANGLO-INDIAN.	...	"	PUNJAB ...	976	180	827	1,496
180			"	Delhi ...	81	13	48	98
181			"	Simla ...	59	18	156	284
182			"	Lahore ...	350	65	229	369
183			"	Rawalpindi ...	92	5	83	154
184			"	Multan ...	82	11	73	168
185	ARMENIAN...	...	"	PUNJAB ...	13	7	5	14

TABLE XVI.—OCCUPATION BY SELECTED

Serial No.	CASTE, TRIBE OR RACE.	TRADITIONAL OCCUPATION.	RELIGION.	LOCALITY.	RECORDED PRINCIPAL									
					IV.—TRANSPORT.				V.—TRADE.		VI.—PUBLIC FORCE.			
					Owners, managers, ship's officers, etc.		Labourers, boatmen, carters, paliki-bearers, etc.				Commissioned and gazetted officers.		Others.	
					Males.	Females.	Males.	Females.	Males.	Females.	Males.	Females.	Males.	Females.
1	2	3	4	35	36	37	38	39	40	41	42	43	44	
125	MUGHAL ...	Agriculturists ...	Muhammadan	PUNJAB ...	226	...	1,345	13	1,159	53	91	...	1,143	...
126				Rawalpindi District	26	...	283	6	151	8	26	...	336	...
127	MUSSALLI ...	Scavengers ...	"	PUNJAB ...	119	17	3,151	477	718	102	481	...
128				Western Punjab	64	14	2,002	225	472	68	376	...
129			All Religions ...	PUNJAB ...	114	7	659	49	705	24	7	...	266	...
130			Hindu ...	Eastern Punjab	9	4	71	4	37	3	15	...
131	NAI ...	Barbers ...	Sikh ...	Central „ Plains	7	...	27	2	93	2	3	...	67	...
132				Western „	25	...	127	10	42	42	...
133			Muhammadan	Central „ Plains	41	...	206	5	202	12	2	...	68	...
134	PAKHIWARA	Crime ...	"	PUNJAB ...	1	...	60	5	345	125
135				Sialkot District	10	...	222	92
136	PATHAN ...	Agriculturists and military servants.	"	PUNJAB ...	791	6	7,709	169	6,407	318
137				Western Punjab	119	...	2,196	122	2,220	217
138	QASSAB ...	Butchers ...	"	PUNJAB ...	114	15	1,705	18	6,717	229	2	...	228	...
139				Western Punjab	14	...	256	1	681	18	1	...	144	...
140	QDRESHI ...	Agriculturists and priests.	"	PUNJAB ...	172	...	536	1	298	14	52	...	308	...
141				Western Punjab	82	...	311	...	158	10	38	...	195	...
142	RAJPOT ...	Agriculturists and military servants.	All Religions ...	PUNJAB ...	1,933	15	13,059	587	8,405	528
143			Hindu ...		617	4	4,135	486	2,710	69
144			Muhammadan		1,240	11	8,798	100	5,263	355
145			All Religions ...		56	...	357	3	475	123	1	...	287	...
146			Hindu ...	Ambala District	3	...	59	...	49	1	8	...
147	SAINI ...	Agriculturists ...	"	Hoshiarpur „	2	...	52	...	95	78	23	...
148				Ambala „	5	...	9	66	...
149			Sikh ...	Hoshiarpur „	1	...	22	1	42	11	69	...
150	SANSI ...	Crime ...	All Religions ...	PUNJAB ...	3	3	100	23	313	74	14	...
151			Hindu ...	Karnal District	3	6	14	16
152				PUNJAB ...	693	3	2,623	13	1,679	40	187	...	2,149	3
153	SAYAD ...	Agriculturists and priests.	Muhammadan	Central Punjab, Plains	374	...	1,368	5	728	23	63	...	1,140	3
154				Western „	140	...	806	3	344	4	111	...	582	...
155				PUNJAB ...	1,519	26	5,580	45	213	...	2,627	...
156	SHEIKH ...	Traders ...	"	Eastern Punjab	448	1	2,496	33	24	...	830	...
157				Central „ Plains	771	6	2,388	7	108	...	1,331	...
158			All Religions ...	PUNJAB ...	49	...	173	23	731	56	6	...	80	...
159			Hindu ...	Eastern Punjab	11	...	15	14	58	5	2	...
160	SUNAR ...	Goldsmiths ...	"	Central „ Plains	16	...	70	5	331	32	1	...	18	...
161			Sikh ...		7	...	18	...	118	11	3	...	26	...
162			Muhammadan		2	...	25	1	59	2	4	...
163			All Religions ...	PUNJAB ...	336	8	2,028	75	818	91	27	...	320	...
164			Hindu ...	Eastern Punjab	21	2	98	...	40	7	6	...
165	TAKHAN ...	Carpenters ...	"	Central „ Hills	1	...	14	5	5	2
166			Sikh ...	Central „ Plains	209	1	537	24	304	16	134	...
167			Muhammadan	Western „	14	...	225	8	100	13	5	...	89	...
168				Central „	40	...	726	10	250	44	21	...	34	...
169			All Religions ...	PUNJAB ...	312	34	3,486	112	3,401	125	18	...	448	...
170	TELI ...	Oil Pressers ...	Muhammadan...	Central Punjab, Plains	279	16	2,548	43	2,766	102	13	...	343	...
171	EUROPEAN...	...	Christian ...	PUNJAB ...	638	15	492	...	240	25	980	...	17,645	1
172				Delhi	44	5	6	...	56	...	59	...	294	...
173				Simla	...	1	7	1	2	...	326	...
174				Kangra	5	2	...	23	...	7	...
175				Lahore	33	1	423	...	44	12	40	...	1,657	1
176				Amritsar	32	2	1	...	14	2	23	...	204	...
177				Rawalpindi	69	1	22	...	53	3	257	...	4,788	...
178				Patiala	55	1	3	...	8	...	78	...
179	ANGLO-INDIAN.	...	"	PUNJAB ...	292	12	247	...	23	16	9	...	44	...
180				Delhi	36	2	1	...	5	3	1
181				Simla	2	1	...
182				Lahore	11	3	188	...	8	7	17	...
183				Rawalpindi	31	1	30	...	6
184				Multan	51	18	...
185	ARMENIAN...	...	"	PUNJAB ...	4	...	1	...	1	2	...

CASTES, TRIBES, OR RACES—concluded.

OCCUPATION OF ACTUAL WORKERS.

Serial No.	VII.—PUBLIC ADMINISTRATION.		VIII.—ARTS AND PROFESSIONS.		IX.—PERSONS LIVING ON THEIR INCOME.		X.—DOMESTIC SERVICE.		XI.—CONTRACTORS, CLERKS, CASHIERS, ETC., OTHERWISE UNSPECIFIED.		XII.—LABOURERS UNSPECIFIED.		XIII.—BEGGARS, PROSTITUTES, CRIMINALS AND INMATES OF JAILS AND ASYLUMS.	
	Males.	Females.	Males.	Females.	Males.	Females.	Males.	Females.	Males.	Females.	Males.	Females.	Males.	Females.
45	77	26	835	224	262	107	899	91	122	381	45	717	181	
46	47	48	319	155	15	8	230	31	17	84	26	273	57	
47	49	50	252	180	12	8	1,509	174	57	64	84	4,193	2,387	
48	51	52	209	209	4	64	1,103	136	24	2,931	438	2,708	2,071	
49	53	54	228	24	12	51	739	313	39	392	392	694	282	
50	55	56	11	1	8	2	81	45	1	14	5	30	13	
51	57	58	22	1	46	11	101	40	1	102	19	82	11	
52	59	60	19	1	6	27	128	77	7	130	2	198	11	
53	61	62	10	1	84	3	230	82	16	155	155	234	96	
54	63	64	117	117	27	27	410	23	...	121	17	198	96	
55	65	66	36	36	9	9	239	23	...	121	8	234	133	
56	67	68	11	11	6	6	410	41	44	153	17	2,032	225	
57	69	70	31	31	5	5	410	41	38	121	8	1,647	173	
58	71	72	169	169	5	5	437	426	...	40	19	67	14	
59	73	74	169	169	27	27	4,372	426	...	40	19	61	10	
60	75	76	27	27	27	27	1,226	134	102	1,582	229	3,756	866	
61	77	78	48	48	9	9	446	88	49	572	91	3,151	850	
62	79	80	153	153	21	21	446	88	49	572	91	3,151	850	
63	81	82	31	31	9	9	446	88	49	572	91	3,151	850	
64	83	84	16	16	6	6	446	88	49	572	91	3,151	850	
65	85	86	37	37	2	2	446	88	49	572	91	3,151	850	
66	87	88	21	21	11	11	446	88	49	572	91	3,151	850	
67	89	90	192	192	4	4	446	88	49	572	91	3,151	850	
68	91	92	376	376	11	11	446	88	49	572	91	3,151	850	
69	93	94	192	192	4	4	446	88	49	572	91	3,151	850	
70	95	96	281	281	24	24	446	88	49	572	91	3,151	850	
71	97	98	281	281	24	24	446	88	49	572	91	3,151	850	
72	99	100	281	281	24	24	446	88	49	572	91	3,151	850	
73	101	102	281	281	24	24	446	88	49	572	91	3,151	850	
74	103	104	281	281	24	24	446	88	49	572	91	3,151	850	
75	105	106	281	281	24	24	446	88	49	572	91	3,151	850	
76	107	108	281	281	24	24	446	88	49	572	91	3,151	850	
77	109	110	281	281	24	24	446	88	49	572	91	3,151	850	
78	111	112	281	281	24	24	446	88	49	572	91	3,151	850	
79	113	114	281	281	24	24	446	88	49	572	91	3,151	850	
80	115	116	281	281	24	24	446	88	49	572	91	3,151	850	
81	117	118	281	281	24	24	446	88	49	572	91	3,151	850	
82	119	120	281	281	24	24	446	88	49	572	91	3,151	850	
83	121	122	281	281	24	24	446	88	49	572	91	3,151	850	
84	123	124	281	281	24	24	446	88	49	572	91	3,151	850	
85	125	126	281	281	24	24	446	88	49	572	91	3,151	850	
86	127	128	281	281	24	24	446	88	49	572	91	3,151	850	
87	129	130	281	281	24	24	446	88	49	572	91	3,151	850	
88	131	132	281	281	24	24	446	88	49	572	91	3,151	850	
89	133	134	281	281	24	24	446	88	49	572	91	3,151	850	
90	135	136	281	281	24	24	446	88	49	572	91	3,151	850	
91	137	138	281	281	24	24	446	88	49	572	91	3,151	850	
92	139	140	281	281	24	24	446	88	49	572	91	3,151	850	
93	141	142	281	281	24	24	446	88	49	572	91	3,151	850	
94	143	144	281	281	24	24	446	88	49	572	91	3,151	850	
95	145	146	281	281	24	24	446	88	49	572	91	3,151	850	
96	147	148	281	281	24	24	446	88	49	572	91	3,151	850	
97	149	150	281	281	24	24	446	88	49	572	91	3,151	850	
98	151	152	281	281	24	24	446	88	49	572	91	3,151	850	
99	153	154	281	281	24	24	446	88	49	572	91	3,151	850	
100	155	156	281	281	24	24	446	88	49	572	91	3,151	850	
101	157	158	281	281	24	24	446	88	49	572	91	3,151	850	
102	159	160	281	281	24	24	446	88	49	572	91	3,151	850	
103	161	162	281	281	24	24	446	88	49	572	91	3,151	850	
104	163	164	281	281	24	24	446	88	49	572	91	3,151	850	
105	165	166	281	281	24	24	446	88	49	572	91	3,151	850	
106	167	168	281	281	24	24	446	88	49	572	91	3,151	850	
107	169	170	281	281	24	24	446	88	49	572	91	3,151	850	
108	171	172	281	281	24	24	446	88	49	572	91	3,151	850	
109	173	174	281	281	24	24	446	88	49	572	91	3,151	850	
110	175	176	281	281	24	24	446	88	49	572	91	3,151	850	
111	177	178	281	281	24	24	446	88	49	572	91	3,151	850	
112	179	180	281	281	24	24	446	88	49	572	91	3,151	850	
113	181	182	281	281	24	24	446	88	49	572	91	3,151	850	
114	183	184	281	281	24	24	446	88	49	572	91	3,151	850	
115	185	186	281	281	24	24	446	88	49	572	91	3,151	850	

No.	Date	Description	Debit	Credit	Balance	Total	Total	Total	Total
1									
2									
3									
4									
5									
6									
7									
8									
9									
10									
11									
12									
13									
14									
15									
16									
17									
18									
19									
20									
21									
22									
23									
24									
25									
26									
27									
28									
29									
30									
31									
32									
33									
34									
35									
36									
37									
38									
39									
40									
41									
42									
43									
44									
45									
46									
47									
48									
49									
50									
51									
52									
53									
54									
55									
56									
57									
58									
59									
60									
61									
62									
63									
64									
65									
66									
67									
68									
69									
70									
71									
72									
73									
74									
75									
76									
77									
78									
79									
80									
81									
82									
83									
84									
85									
86									
87									
88									
89									
90									
91									
92									
93									
94									
95									
96									
97									
98									
99									
100									

W. L. ...

100

TABLE XVI A.

DISTRIBUTION BY CASTE (ACTUAL WORKERS ONLY) OF CERTAIN GROUPS (OF OCCUPATIONS).

1. This Table is the reverse of Table XVI and shows the castes which pursue the particular occupations detailed below :—

GROUP No.	1.—Income from rent of Agricultural land.
„	139.—Army (Imperial).
„	140.—Army (Native States).
„	142.—Police.
„	143.—Village watchmen.
„	144.—Service of the State.
„	145.—Service of Native and Foreign States.
„	146.—Municipal and other local (not village) service.
„	152.—Lawyers of all kinds, including Kazis, law agents and mukhtiar.
„	153.—Lawyers' clerks, petition-writers, &c.
„	154.—Medical practitioners of all kinds, including dentists, oculists and veterinary surgeons.
„	155.—Midwives, vaccinators, compounders, nurses, masseurs, &c.
„	156.—Professors and teachers of all kinds (except law, medicine, music, dancing, and drawing) and clerks and servants connected with education.

2. The totals of the figures in each group do not come up to the corresponding figures shown in Table XV A. This is due to the exclusion from this table of the figures relating to religions other than Hindu, Sikh, Jain and Muhammadan.

3. All castes returning less than 50 persons under an occupation have been lumped together under the head "others."

4. Where members of a caste belong to different religions, separate figures have been given for each religion ; but where the numerical strength of a caste in any one religion falls below 10, the figures for that religion have been included either in the main religion of the caste (if the workers belong to only two religions) or in the total figures for that caste (if the caste is divided into more religions than two).

5. The abbreviations used in the table are :—

H.=Hindu.

S.=Sikh.

J.=Jain.

M.=Mubhammadan.

(ACTUAL WORKERS ONLY) OF CERTAIN GROUPS (OF OCCUPATIONS).

GROUP No. 139—concluded.

CASTE.	Males.	Females.	CASTE.	Males.	Females.	CASTE.	Males.	Females.	CASTE.	Males.	Females.	
CHAMAR ...	187	...	GURKHA.	PUN ... H.	69	...	KHOKHAR ... M.	138	...	QURESHI ... M.	159	...
H. S.	163	...		TRAPA ... H.	429	...	KORI ... H.	132	...	RAJPOT ...	9,815	...
S.	24	...		MINOR ... H.	16	...	KUMHAR ...	50	...	H. S.	4,787	...
CHHIMBA ... S.	68	...		UNSPECIFIED H.	1,810	...	S.	11	...	S.	158	...
CHUHRA ...	62	5		JAIWARA ... H.	92	...	M.	37	...	M.	4,890	...
H. S.	37	4	JAT ...	8,524	5	LABANA ... S.	554	...	SAINI ...	77	...	
S.	24	1	H. S.	1,012	5	LOHAR ...	79	...	M.	11	...	
DROND ... M.	221	...	M.	6,666	...	H.	23	...	SATTI ...	65	...	
GADARIA ... H.	63	...	JHINWAR ...	846	...	S.	16	...	M.	128	...	
GAKKHAR ... M.	308	...	H.	136	1	M.	40	...	SAYAD ...	846	3	
GUJJAR ...	372	...	S.	92	1	MALIAR ...	56	...	SHEIKH ...	1,044	...	
H. S.	43	...	JOGI ...	44	...	M.	56	...	TARKHAN ...	128	...	
M.	328	...	H.	60	...	S.	1,626	...	H.	16	...	
TOTAL ... H.	3,275	...	KALAL ...	499	...	MIRASI ...	110	...	S.	90	...	
ALE ... H.	18	...	H.	33	...	M.	557	...	M.	16	...	
DAMAI ... H.	19	...	S.	465	...	MOGHAL ...	263	...	TELI ...	81	...	
GURUNG ... H.	693	...	KAMBOH ...	50	...	M.	263	...	H.	16	...	
KHAS ... H.	4	...	KASHMIRI ...	324	...	NAI ...	63	...	S.	90	...	
MAGAR ... H.	217	...	S.	168	...	H.	25	...	M.	16	...	
			KHALSA ...	683	...	S.	21	...	THAKKAR ...	54	...	
			H.	121	1	M.	17	...	H.	460	...	
			S.	561	...	1	6,627	...	S.	45	...	
									J.	20	...	
									M.	224	...	

GROUP No. 140.—ARMY (NATIVE STATES).

CASTE.	Males.	CASTE.	Males.	CASTE.	Males.	CASTE.	Males.	CASTE.	Males.
TOTAL GROUP	9,333	CHUHRA ...	64	JAT ...	2,665	KHALSA ...	1,795	RAJPOT ...	1,349
H.	1,712	H.	38	H.	193	S.	193	H.	420
S.	4,122	S.	26	S.	1,845	KHATRI ...	112	S.	29
J.	2			M.	647	H.	92	M.	900
M.	3,497	GUJJAR ...	67			S.	20		
M.	151	TOTAL ...	278	JHINWAR ...	89	MOGHAL ...	94	SAYAD ...	192
ARAIN ...	102	H.	278	H.	33	M.	94	SHEIKH ...	345
BILOCH ...	376	GURUNG ...	139	S.	52			M.	192
BRAHMAN ...	353	H.	139			NAI ...	54	M.	61
H.	23	TRAPA ...	138			H.	10	M.	61
S.	52	UNSPECIFIED H.	1	KALAL ...	116	S.	35	OTHERS ...	812
CHHIMBA ...	52			H.	15	PATRAN ...	539	H.	269
				S.	92			S.	164
								M.	377

GROUP No. 142.—POLICE.

TOTAL GROUP	27,252	BRAHMAN ...	1,804	JULAHA ...	176	KHOKHAR ...	111	RAJPOT ...	4,246
H.	7,698	H.	1,763	H.	20	M.	111	H.	1,415
S.	2,379	S.	41	M.	153	LABANA ...	110	S.	138
J.	53					S.	110	M.	2,693
M.	17,122	CHHIMBA ...	53	KAKKEZAI ...	526	MALIAR ...	54	SAINI ...	99
H.	192	H.	11	M.	526	M.	54	S.	99
M.	775	S.	29			MIRASI ...	76		
M.	530	M.	13	KALAL ...	1,349	M.	76		
H.	374			H.	1,156	MOCHI ...	57	SAYAD ...	1,298
S.	153	GAKKHAR ...	564	S.	160	M.	57	M.	1,298
		M.	564	M.	33	MOGHAL ...	506		
AWAN ...	935	GUJJAR ...	466					SHEIKH ...	1,188
M.	935	H.	466	KAMBOH ...	60			M.	1,188
BAIRAGI ...	51	H.	65		60	NAI ...	72		
H.	51	M.	393		30	H.	23	TARKHAN ...	132
					22	S.	31	S.	34
TOTAL ...	241	JAT ...	5,855	KASHMIRI ...	199	M.	18	M.	91
H.	188	H.	902	M.	199				
J.	53	S.	1,139			PATRAN ...	2,058	TELI ...	92
M.	199	M.	3,814	KAYASTH ...	156	M.	2,058	M.	92
H.	188			H.	156			OTHERS ...	895
J.	11	JHINWAR ...	83	S.	160			H.	285
UNSPECIFIED J.	42	H.	83		33	QURESHI ...	181	S.	91
		S.	32	KHATRI ...	1,337			M.	519
		M.	21	H.	1,040				
BILOCH ...	725	S.	21	S.	297				
M.	725	M.	30						

TABLE XVI A.—DISTRIBUTION BY CASTE

GROUP NO. 143.—VILLAGE WATCHMEN.											
CASTE.	Males.	CASTE.	Males.	CASTE.	Males.	CASTE.	Males.	CASTE.	Males.		
TOTAL GROUP	20,061	BRÁHMÁN ... H.	119	JAT ...	176	KHOKHAR ... M.	62	QASSÁB ... M.	154		
H.	4,235	CHAMÁR ...	370	H.	90	KUMHÁR ...	179	RÁJPUT ...	954		
S.	791	H.	186	S.	10	H.	37	H.	373		
J.	1	S.	183	M.	76	S.	11	S.	25		
M.	15,034	JHINWAR ...	248	M.	131	M.	131	M.	556		
ANERÍ ...	325	CHHIMBÁ ...	67	H.	120	LOHÁR ...	62	SAINI ...	83		
H.	310	H.	16	S.	63	H.	10	H.	26		
S.	12	S.	51	M.	65	M.	50	S.	54		
AHÍR ...	85	CHUHRA ...	257	JULÁHÁ ...	702	MÁCHHÍ ...	403	SARBRÁ ...	72		
H.	85	H.	237	Jogí ...	167	M.	403	H.	55		
ARÁIN ...	350	M.	16	H.	148	MEGH ...	230	S.	17		
M.	350	DHÁNAK ...	128	M.	11	MIRASI ...	223	OTHERS ...	1,021		
ARORÁ ...	118	DBOBI ...	108	KALÁL ...	55	MOCHÍ ...	314	H.	511		
H.	88	FAQÍR ...	147	H.	27	H.	20	S.	127		
S.	30	H.	11	S.	20	M.	294	M.	382		
AWÁN ...	155	M.	125	KAMBOH ...	123	MOGHAL ...	77	TELI ...	232		
H.	155	GUJJAR ...	499	S.	44	M.	77	THORI ...	246		
S.	583	H.	29	M.	73	MUSSALLÍ ...	207	H.	187		
M.	8,820	S.	467	KANET ...	103	NÁI ...	84	S.	59		
AWÁN ...	50	JAT ...	82	KASHMÍRÍ ...	523	PATHÁN ...	331	OTHERS ...	1,021		
BAIRÁGI ...	50	H.	29	M.	153	OTHERS ...	1,021	H.	511		
BARWÁLÁ ...	9,406	M.	467	M.	153	OTHERS ...	1,021	S.	127		
H.	583	JAIŚWÁRÁ ...	82	H.	112	OTHERS ...	1,021	M.	382		
M.	8,820	H.	82	S.	41	OTHERS ...	1,021	OTHERS ...	1,021		
BATWÁL ...	211	OTHERS ...	1,021	OTHERS ...	1,021	OTHERS ...	1,021	OTHERS ...	1,021		
BÁWARÍÁ ...	34	OTHERS ...	1,021	OTHERS ...	1,021	OTHERS ...	1,021	OTHERS ...	1,021		
BILOCH ...	102	OTHERS ...	1,021	OTHERS ...	1,021	OTHERS ...	1,021	OTHERS ...	1,021		

GROUP No. 144.—SERVICE OF THE STATE.

CASTE.	Males.	Females.	CASTE.	Males.	Females.	CASTE.	Males.	Females.	CASTE.	Males.	Females.
TOTAL GROUP	17,001	29	BANIA {	10	...	JHINWAR ...	54	...	MIRÁSI ...	98	...
H.	7,272	8	Oswál ...	10	...	H.	36	...	M.	273	...
S.	1,561	...	UNSPECIFIED S.	2	...	M.	13	...	M.	705	3
J.	99	...	BILOCH ...	289	...	M.	189	...	M.	222	1
M.	8,069	21	BRÁHMÁN ...	1,918	1	KALÁL ...	124	...	M.	1,816	1
AHÍR ...	53	...	H.	1,818	1	H.	67	...	H.	726	1
H.	53	...	S.	91	...	S.	57	...	S.	97	...
ARÁIN ...	538	...	CHAMÁR ...	54	...	M.	136	2	M.	993	...
M.	538	...	H.	32	...	KASHMÍRÍ ...	148	2	M.	763	1
ARORÁ ...	1,609	...	S.	22	...	H.	12	...	M.	1,218	5
H.	1,195	...	GUJJAR ...	131	...	M.	136	2	M.	1,218	5
S.	414	...	H.	13	...	KAYASTH ...	284	...	M.	55	1
AWÁN ...	362	3	M.	118	...	H.	284	...	M.	55	1
H.	362	...	JAT ...	2,372	5	OTHERS ...	2,804	1	M.	898	4
S.	195	...	H.	492	2	H.	1,941	1	M.	346	2
J.	96	...	S.	381	...	S.	363	...	S.	124	...
M.	86	...	M.	1,499	3	M.	88	...	M.	426	2
BANIA {	281	...	OTHERS ...	1,021	...	OTHERS ...	1,021	...	OTHERS ...	1,021	...
AGGARWÁL	281	...	OTHERS ...	1,021	...	OTHERS ...	1,021	...	OTHERS ...	1,021	...
H.	195	...	OTHERS ...	1,021	...	OTHERS ...	1,021	...	OTHERS ...	1,021	...
J.	96	...	OTHERS ...	1,021	...	OTHERS ...	1,021	...	OTHERS ...	1,021	...
M.	86	...	OTHERS ...	1,021	...	OTHERS ...	1,021	...	OTHERS ...	1,021	...

GROUP No. 145.—SERVICE OF NATIVE AND FOREIGN STATES.

TOTAL GROUP	9,158	78	{ TOTAL ...	435	...	CHHIMBÁ ...	55	...	GUJJAR ...	201	1
H.	4,440	17	H.	403	...	H.	12	...	H.	40	...
S.	1,011	49	J.	32	...	S.	43	...	M.	161	1
J.	41	...	H.	403	...	M.	136	2	H.	60	7
M.	3,656	12	UNSPECIFIED J.	32	...	CHUHRA ...	78	3	JAT ...	929	1
AHÍR ...	50	...	BILOCH ...	129	...	H.	42	...	H.	80	1
H.	50	...	BRÁHMÁN ...	1,044	1	S.	32	3	S.	411	...
ARÁIN ...	178	...	H.	1,009	1	FAQÍR ...	54	...	M.	438	...
M.	178	...	S.	35	...	H.	16	...	JHINWAR ...	101	...
ARORÁ ...	324	...	OTHERS ...	1,021	...	M.	36	...	H.	81	...
H.	283	...	OTHERS ...	1,021	...	OTHERS ...	1,021	...	M.	20	...
S.	41	...	OTHERS ...	1,021	...	OTHERS ...	1,021	...	OTHERS ...	1,021	...

(ACTUAL WORKERS ONLY) OF CERTAIN GROUPS (OF OCCUPATIONS)—continued.

GROUP No. 145—concluded.

CASTE.	Males.	Females.	CASTE.	Males.	Females.	CASTE.	Males.	Females.	CASTE.	Males.	Females.
JULÁHÁ ... M.	95	2	KÁYASTH ... H.	153	2	NÁI ... H.	105	1	SHRIKH ... M.	587	2
KALÁL ... H.	206	5	KHATRI ... H.	1,096 S.	23	...	TARKHÁN ... H.	60	...
... S.	128	1	... S.	94 M.	37 S.	26	...
... S.	69	4	... S. M.	45	1	... S.	33	...
KAMBOH ... M.	180	2	KUMHÁR ... H.	87	2	PATHÁN ... M.	444	...	TELI ... M.	60	1
... H.	32 S.	31	...	RÁJPUT ... H.	849	3	... M.
... S.	46	2	... M.	35	1	... M.	398	1	OTHERS ... H.	765	43
... M.	162	...	MÁLI ... H.	21	1	... M.	451	2	... S.	371	4
KANET ... H.	149	...	MOGHAL ... M.	60	...	RÁWAT ... M.	54 M.	123	39
...	211	2	SAYAD ... M.	359	271	...

GROUP NO. 146.—MUNICIPAL AND OTHER LOCAL (NOT VILLAGE) SERVICE.

TOTAL GROUP.	7,499	148	BILOCH ... M.	96	...	JULÁHÁ ... H.	75	...	MOGHAL ... M.	144	...
... H.	3,133	124	BRÁHMAN ... H.	754	3	... M.	14	...	PATHÁN ... M.	334	...
... S.	334	8	... S.	733	3	KALÁL ... H.	56	5	QURESHI ... M.	75	...
... J.	31 S.	18 S.	38	5	... M.
... M.	4,001	16	CHUHEA ... H.	762	99	... S.	11	...	RÁJPUT ... H.	524	...
ARÁIN ... M.	301 S.	523	81	KASHMÍRÍ ... M.	114 M.	173	...
ARORÁ ... H.	423	2	... M.	31	7	KÁYASTH ... H.	129 M.	351	...
... S.	359	2	GUJJAR ... M.	208	11	KHATRI ... H.	667	9	SAYAD ... M.	333	...
AWÁN ... M.	78	1	JAT ... H.	942	7	... S.	591	9	SHRIKH ... M.	498	...
... H.	141 S.	79	6	MÁCHHÍ ... M.	49	1	TELI ... M.	75	...
... J.	28 M.	68	...	MÁLI ... H.	88	...	OTHERS ... H.	534	20
AGGARWÁL... H.	160	...	JHINWAR ... H.	156	1	MALLÁH ... H.	52 S.	179	17
... S.	133 S.	71	1	... M.	14 M.	53	1
OSWÁL ... J.	26 M.	12	38 M.	299	2
UNSPECIFIED H.	8	73

GROUP NO. 152.—LAWYERS OF ALL KINDS, INCLUDING KAZIS, LAW AGENTS AND MUKHTIARS.

CASTE.	Males.	CASTE.	Males.	CASTE.	Males.	CASTE.	Males.	CASTE.	Males.
TOTAL GROUP	2,637	TOTAL ... H.	173	BRÁHMAN ... H.	203	KÁYASTH ... H.	86	SAYAD ... M.	203
... H.	1,144	... J.	143	... M.	97	... H.	412	SHRIKH ... M.	333
... S.	232	AGGARWÁL ... H.	157	FAQIR ... M.	205	... H.	373	... M.	424
... J.	29	... H.	129	JAT ... H.	20	... S.	39	OTHERS ... H.	85
... M.	1,232	... J.	27	... S.	81	RÁJPUT ... H.	220	... S.	50
ARÁIN ... M.	86	OSWÁL ... J.	2	... M.	104	... M.	121	... M.	289
ARORÁ ... H.	195	UNSPECIFIED H.	14
... S.	152
... S.	43

GROUP No. 153.—LAWYERS' CLERKS, PETITION-WRITERS, ETC.

TOTAL GROUP	3,792	TOTAL ... H.	267	OSWÁL ... J.	2	KÁYASTH ... H.	160	RÁJPUT ... H.	210
... H.	2,200	... H.	206	... J.	60	... H.	936	... M.	65
... S.	302	AGGARWÁL... H.	240	UNSPECIFIED H.	25	... H.	836	SAYAD ... M.	145
... J.	63	... J.	183	BRÁHMAN ... H.	485	... S.	100	... M.	151
... M.	1,224	JAT ... H.	56	... H.	291	... S.	100	SHRIKH ... M.	296
ARÁIN ... M.	74	... H.	23	... H.	23	MOGHAL ... M.	54	OTHERS ... H.	390
ARORÁ ... H.	381	... J.	56	... S.	66	... M.	54	... S.	129
... S.	306 M.	202	PATHÁN ... M.	92	... M.	48
... S.	77 M.	208

TABLE XVI A.—DISTRIBUTION BY CASTE (ACTUAL WORKERS ONLY) OF CERTAIN GROUPS (OF OCCUPATIONS)—concluded.

GROUP No 154.—MEDICAL PRACTITIONERS OF ALL KINDS, INCLUDING DENTISTS, OCULISTS AND VETERINARY SURGEONS.

CASTE.		Males.	Females.	CASTE.		Males.	Females.	CASTE.		Males.	Females.		
TOTAL GROUP.		8,015	274	BILOCH ... M.	78	1	JOGI-RÁWAL ... M.	248	4	QURESHI ... M.	241	22	
H.		2,789	58	BRÁHMAN ...		1,021	12	JULÁHÁ ... M.	90	8	RÁJPUT ...	570	5
S.		599	2	H.		977	12	...		H.	44	2	
J.		21	...	S.		37		S.	13	...	
M.		4,606	214		M.	513	3	
ARÁIN ... M.		192	11	FAQIR ...		266	10	KASHMIRI ... M.		65	3	...	
ARORÁ ...		512	12	H.		101	...	KAYASTH ... H.		117	2	SAYAD ... M.	
H.		405	11	S.		41	
S.		107	1	M.		124	10	KHATRI ...		854	12	SHEIKH ... M.	
M.		122	...	GAGRÁ ...		65	20	H.		746	12	...	
...		H.		14	3	S.		108	...	ULEMÁ ... M.	
TOTAL ...		158	...	M.		51	17	OTHERS ...	
H.		137	...	JAT ...		890	23	MOGHAL ... M.		65	1	633	
J.		20	...	H.		15	183	
M.		59	...	S.		188	...	NÁI ...		137	4	93	
AGGARWÁL ...		43	...	M.		687	23	H.		11	...	356	
H.		15	S.		10	
J.		5	...	JOGI ...		161	...	M.		116	3	...	
OSWÁL	H.		31	
J.		M.		130	...	PATHÁN ... M.		187	2	...	
UNSPECIFIED H.		94	

GROUP NO. 155.—MIDWIVES, VACCINATORS, COMPOUNDERS, NURSES, MASSEURS, ETC.

TOTAL GROUP		3,967	6,724	CHAMÁR ...	80	38	JULÁHÁ ... M.	23	29	MUSSALLÍ ... M.	44	8
H.		2,011	1,230	H.		56	36	KALÁL ... H.		126	20	NÁI ...
S.		182	106	S.		23	2	40
J.		6	...	CHUHRA ...		39	24	KAMBOH ...		38	17	16
M.		1,768	5,388	H.		24	20	S.		10	1	23
ARÁIN ... M.		86	20	S.		8	3	M.		22	15	83
AWÁN ... M.		18	32	DHOLI ... M.		62	2	KASHMIRI ... M.		49	33	203
ARORA ...		196	30	58
H.		161	18	FAQIR ... M.		11	58	KAYASTH ... H.		351	45	143
S.		35	12	58
BADDUN ... M.		51	175	GAGRÁ ...		298	721	KHATRI ...		466	82	204
H.		51	103	H.		81	73	H.		447	42	45
S.		M.		217	648	S.		19	40	32
BAIRÁGI ... H.		52	113	JAT ...		266	66	KHOJÁ ... M.		70	6	13
H.		5	171	H.		22	2	11
S.		S.		32	5	KUMHAR ... M.		35	22	12
M.		45	6	M.		212	59	20
BHARÁI ... M.		JHINWAR ...		27	23	35
H.		22	105	H.		10	1	448
S.		M.		13	20	207
M.		305	137	JOGI ... M.		5	2,048	MÁCHHI ... M.		43	48	29
H.		206
OSWÁL	2,007

GROUP No. 156.—PROFESSORS AND TEACHERS OF ALL KINDS* AND CLERKS AND SERVANTS CONNECTED WITH EDUCATION.

TOTAL GROUP		12,281	1,515	BILOCH ... M.	132	4	JULÁHÁ ... M.	204	27	RÁJPUT ...	171	30
H.		5,695	482	BRÁHMAN ...		4,208	439	KAYASTH ... H.		157	3	24
S.		1,095	155	H.		3,742	353	7
J.		50	3	S.		466	86	KALÁL ...		145	18	14
M.		5,441	875	21
ARÁIN ... M.		216	15	FAQIR ...		88	7	H.		38	13	153
ARORÁ ...		427	72	H.		13	...	KASHMIRI ... M.		68	17	27
H.		287	40	S.		15	48
S.		139	32	M.		60	...	KHATRI ...		823	18	56
M.		165	6	GUJJAR ... M.		65	9	H.		661	12	2
TOTAL ...		420	29	H.		44	6	S.		162	6	61
H.		368	26	JHINWAR ...		9	...	MARÁJAN ... H.		53	3	22
J.		50	2	H.		15
AGGARWÁL ...		359	29	M.		20	2	MIRÁSI ... M.		111	3	33
H.		340	28	16
S.		17	3	JOGI ...		68	2	8
J.		10	...	H.		49	1	MOGHAL ... M.		110	9	...
OSWÁL	M.		19	1	PATHÁN ... M.		260	20	...
UNSPECIFIED ...		51	...	M.		110	10	QURESHI ... M.		63	14	...
H.		28	3,109
J.		23	...	JOGI-RÁWAL ... M.		110	10	588
...		78
...		15
...		24
...		39

* Except law, medicine, music, dancing, and drawing.

TABLE XVII.

TERRITORIAL DISTRIBUTION OF THE CHRISTIAN POPULATION BY SECT AND RACE.

1. This table shows the sects of Christians of all races. Separate figures are given for European and Allied Races, Anglo-Indians and Indians. Armenians have been classified under the head "European and Allied Races". Unspecified Protestants have on this occasion been shown under a distinct head.

2. Minor Protestant denominations include the following sects:—

Sect.	Males.	Females.	Sect.	Males.	Females.
Total	843	636	Episcopal Church	11
American Britain Church Protestant ...	4	...	Faith Mission	10	10
American Brother Mission	8	3	God's Faith	4
Brethren	127	101	Israelit	3	...
Catholic Apostolic	2	1	Jesus Army	51	...
Church of Christ Mission	3	2	New Dispensation	1	2
Church of God	299	226	Scientist	2	4
Church of India	331	271	Sweden Borgian	1	...
Evangelic	1	1			

3. The following sects returned have been included under the head "Unsectarian and Unspecified Protestants":—

Sect.	Males.	Females.	Sect.	Males.	Females.
Total	528	402	Non-Sectarian	2	...
American Army	38	...	Protestant	89	70
Church of America	392	329	Russian Mission	5	2
Non-Conformist	2	1			

4. "Indefinite beliefs" include the following:—

Belief.	Males.	Females.	Belief.	Males.	Females.
Total	42	12	Spiritualist	1	...
Agnostics	19	4	Theists	3	...
Atheists	2	...	Theosophists	1	3
Freethinkers	2	...	Unitarian	11	4
Gulab Shahi	3	1			

TABLE XVII.—TERRITORIAL DISTRIBUTION OF THE

Serial No.	DISTRICT OR STATE.	ALL DENOMINATIONS.									
		TOTAL RETURNED.			DISTRIBUTION BY RACE.						
		Persons.	Males.	Females.	European and allied races.		Anglo-Indian.		Indian.		
					Males.	Females.	Males.	Females.	Males.	Females.	
1	2	3	4	5	6	7	8	9	10		
	PUNJAB	199,751	116,985	82,766	24,406	7,872	1,803	1,676	90,776	73,218	
	BRITISH TERRITORY	198,106	116,039	82,067	24,060	7,620	1,657	1,549	90,322	72,898	
	DELHI DIVISION	19,151	12,031	7,120	7,110	2,626	509	580	4,412	3,914	
1	Hissar	273	148	125	74	56	33	31	41	38	
2	Rohtak	334	169	165	7	12	9	9	153	144	
3	Gurgaon	782	371	411	30	18	40	45	301	348	
4	Delhi	5,693	3,151	2,542	669	271	129	111	2,353	2,160	
5	Karnal	920	509	411	31	38	4	11	474	362	
6	Ambala	7,483	5,940	1,543	5,079	835	79	71	782	637	
7	Simla	3,666	1,743	1,923	1,220	1,396	215	302	308	225	
	JULLUNDUR DIVISION	9,998	6,719	3,279	3,003	673	45	57	3,671	2,549	
8	Kangra	386	207	179	85	67	7	6	115	106	
9	Hoshiarpur	2,978	1,693	1,285	9	11	2	2	1,682	1,272	
10	Jullundur	2,404	1,789	615	1,075	210	8	4	706	401	
11	Ludhiana	888	479	409	53	68	7	29	419	312	
12	Ferozepore	3,342	2,551	791	1,781	317	21	16	749	458	
	LAHORE DIVISION	114,744	64,599	50,145	5,722	2,249	661	499	58,216	47,397	
13	Lahore	21,781	12,728	9,053	3,224	1,572	579	434	8,925	7,047	
14	Amritsar	4,763	2,685	2,078	349	167	32	26	2,304	1,885	
15	Gurdaspur	23,365	12,871	10,494	152	141	4	...	12,715	10,353	
16	Sialkot	48,620	27,306	21,314	1,954	333	32	34	25,320	20,947	
17	Gujranwala	16,215	9,009	7,206	43	36	14	5	8,952	7,165	
	RAWALPINDI DIVISION	18,831	12,652	6,179	6,667	1,635	237	205	5,748	4,339	
18	Gujrat	570	341	229	49	32	15	11	277	186	
19	Shahpur	8,616	4,865	3,751	82	68	26	21	4,757	3,662	
20	Jhelum	450	280	170	173	108	11	7	96	55	
21	Rawalpindi	8,320	6,470	1,850	5,751	1,303	175	159	544	388	
22	Attock	707	593	114	565	95	9	7	19	12	
23	Mianwali	168	103	65	47	29	1	...	55	36	
	MULTAN DIVISION	35,382	20,038	15,344	1,558	437	205	208	18,275	14,699	
24	Montgomery	581	346	235	46	32	19	13	281	190	
25	Lyallpur	32,023	17,713	14,310	57	63	15	11	17,641	14,236	
26	Jhang	201	117	84	9	11	2	2	106	71	
27	Multan	2,441	1,783	658	1,419	304	155	179	209	175	
28	Muzaffargarh	60	41	19	10	2	6	2	25	15	
29	Dera Ghazi Khan	76	38	38	17	25	8	1	13	12	
	NATIVE STATES	1,645	946	699	346	252	146	127	454	320	
30	Loharu	
31	Dujana	
32	Pataudi	9	7	2	1	6	2	
33	Kalsia	31	23	8	23	8	
34	Nahan	37	18	19	10	12	...	2	8	5	
	SIMLA HILL STATES	224	126	98	55	41	9	3	62	54	
35	Simla Hill States. { Jubbah	
36		{ Basbahr	42	18	24	6	4	...	1	12	19
37		{ Keonthal	91	55	36	33	19	5	2	17	15
38		{ Baghal	3	3	...	3
39		{ Bilaspur	11	6	5	1	5	5
40		{ Nalagarh	24	15	9	15	9
41		{ Minor Hill States	53	29	24	12	18	4	...	13	6
42	Mandi	4	3	1	3	1	
43	Suket	2	1	1	1	1	
44	Kapurthala	107	59	48	12	11	1	2	46	35	
45	Malerkotla	14	3	11	3	11	
46	Faridkot	6	5	1	1	1	4	...	
47	Chamba	81	43	38	5	4	38	34	
48	Phulkian States. { Patiala	739	445	294	193	112	35	42	217	140	
49		{ Jind	187	94	93	25	17	42	47	27	29
50		{ Nabha	5	3	2	3	2
51	Bahawalpur	199	116	83	34	41	59	30	23	12	

TABLE XVII.—TERRITORIAL DISTRIBUTION OF THE

Serial No.	DISTRICT OR STATE.	METHODIST.									
		TOTAL RETURNED.			DISTRIBUTION BY RACE.						
		Persons.	Males.	Females.	European and allied races.		Anglo-Indian.		Indian.		
					Males.	Females.	Males.	Females.	Males.	Females.	
1	65	66	67	68	69	70	71	72	73		
	PUNJAB	12,850	7,415	5,435	908	129	42	48	6,465	5,258	
	BRITISH TERRITORY	12,685	7,320	5,365	900	124	39	40	6,381	5,201	
	DELHI DIVISION	4,305	2,436	1,869	365	40	6	8	2,065	1,821	
1	Hissar	17	9	8	2	1	7	7	
2	Rohtak	189	92	97	1	...	4	91	
3	Gurgaon	239	124	115	4	3	2	...	118	112	
4	Delhi	2,968	1,575	1,393	29	4	2	3	1,544	1,386	
5	Karnal	370	216	154	216	154	
6	Ambala	478	386	92	297	22	1	...	88	69	
7	Simla	44	34	10	38	10	1	...	
	JULLUNDUR DIVISION	209	131	78	59	15	...	9	72	54	
8	Kangra	
9	Hoshiarpur	
10	Jullundur	12	12	...	10	2	...	
11	Ludhiana	22	...	22	...	1	...	9	...	12	
12	Ferozepore	175	119	56	49	14	70	42	
	LAHORE DIVISION	7,405	4,201	3,204	93	21	21	12	4,087	3,171	
13	Lahore	4,557	2,548	2,009	49	13	19	10	2,480	1,986	
14	Amritsar	38	28	10	3	1	2	2	23	7	
15	Gurdaspur	2,624	1,504	1,120	2	1	1,502	1,119	
16	Sialkot	45	39	6	39	6	
17	Gujranwala	141	82	59	82	59	
	RAWALPINDI DIVISION	390	328	62	319	47	8	9	1	6	
18	Gujrat	4	3	1	3	1	
19	Shahpur	6	3	3	3	3	
20	Jhelum	11	4	7	4	2	5	
21	Rawalpindi	343	295	48	286	38	8	9	1	1	
22	Attock	26	23	3	23	3	
23	Mianwali	
	MULTAN DIVISION	376	224	152	64	1	4	2	156	149	
24	Montgomery	134	67	67	1	...	66	67	
25	Lyallpur	24	18	6	18	6	
26	Jhang	2	...	2	2	
27	Multan	194	127	67	63	1	3	...	61	66	
28	Muzaffargarh	22	12	10	1	11	10	
29	Dera Ghazi Khan	
	NATIVE STATES	165	95	70	8	5	3	8	84	57	
30	Loharu	
31	Dujana	
32	Pataudi	
33	Kalsia	
34	Nahan	5	4	1	4	1	
	SIMLA HILL STATES	6	3	3	1	2	3	
35	Simla Hill States. {	Jubbah	
36		Bashahr	
37		Keonthal	1	1	...	1	
38		Baghel	
39		Bilaspur	
40		Nalagarh	
41	Minor Hill States	5	2	3	2	3	
42	Mandi	
43	Suket	
44	Kapurthala	
45	Malerkotla	
46	Faridkot	
47	Chamba	
48	Phulkian States. {	Patiala	131	79	52	7	5	1	8	71	39
49		Jind	21	7	14	7	14
50		Nabha
51	Bahawalpur	2	2	2	

CHRISTIAN POPULATION BY SECT AND RACE—continued.

ROMAN CATHOLIC.													SALVATIONIST.																																							
TOTAL RETURNED.													TOTAL RETURNED.																																							
DISTRIBUTION BY RACE.													DISTRIBUTION BY RACE.																																							
European and allied races.						Anglo-Indian.			Indian.				European and allied races.						Anglo-Indian.			Indian.																														
Persons.	Males.	Females.	Males.	Females.	Persons.	Males.	Females.	Males.	Females.	Persons.	Males.	Females.	Males.	Females.	Persons.	Males.	Females.	Males.	Females.	Persons.	Males.	Females.	Persons.	Males.	Females.	Persons.	Males.	Females.	Serial No.																							
110	111	112	113	114	115	116	117	118	119	120	121	122	123	124	125	126	127	128	129	130	131	132	133	134	135	136	137	138	139	140																						
15,847	9,903	5,944	4,706	1,604	503	537	4,694	3,803	18,073	9,941	8,132	33	32	1	9,907	8,100	15,847	9,903	5,944	4,706	1,604	503	537	4,694	3,803	18,073	9,941	8,132	33	32	1	9,907	8,100															
2,315	1,456	859	1,091	539	156	204	209	116	43	31	12	16	15	15	2,315	1,456	859	1,091	539	156	204	209	116	43	31	12	15	15	2,315	1,456	859	1,091	539	156	204	209	116	43	31	12	15	15		
1,868	1,645	218	1,585	179	14	11	46	28	216	114	102	5	16	109	89	1,868	1,645	218	1,585	179	14	11	46	28	216	114	102	5	16	109	89	1,868	1,645	218	1,585	179	14	11	46	28	216	114	102	5	16		
5,670	3,298	2,372	941	368	154	111	2,203	1,693	12,236	6,712	5,524	8	14	6,704	5,510	5,670	3,298	2,372	941	368	154	111	2,203	1,693	12,236	6,712	5,524	8	14	6,704	5,510	5,670	3,298	2,372	941	368	154	111	2,203	1,693	12,236	6,712	5,524	8	14		
1,824	1,137	687	535	272	146	97	456	318	123	55	68	7	13	48	53	1,824	1,137	687	535	272	146	97	456	318	123	55	68	48	53	1,824	1,137	687	535	272	146	97	456	318	123	55	68	48	53
1,216	1,187	29	1,70	17	5	8	12	4	864	484	380	484	380	1,216	1,187	29	1,70	17	5	8	12	4	864	484	380	484	380	1,216	1,187	29	1,70	17	5	8	12	4	864	484	380	484	380
1,990	1,068	922	191	41	3	6	874	875	11,242	6,169	5,073	1	1	6,169	5,073	1,990	1,068	922	191	41	3	6	874	875	11,242	6,169	5,073	1	1	6,169	5,073	1,990	1,068	922	191	41	3	6	874	875	11,242	6,169	5,073	1	1		
1,550	859	691	7	3	...	6	852	688	8	3	...	1,550	859	691	7	3	...	6	852	688	8	3	...	1,550	859	691	7	3	...	6	852	688	8	3	...
1,504	1,051	453	738	242	55	65	258	146	73	39	34	39	34	1,504	1,051	453	738	242	55	65	258	146	73	39	34	39	34	1,504	1,051	453	738	242	55	65	258	146	73	39	34	39	34
4,229	2,314	1,915	291	208	85	101	1,938	1,606	5,461	3,020	2,441	3,020	2,441	4,229	2,314	1,915	291	208	85	101	1,938	1,606	5,461	3,020	2,441	3,020	2,441	4,229	2,314	1,915	291	208	85	101	1,938	1,606	5,461	3,020	2,441	3,020	2,441
3,486	1,888	1,578	7	5	9	9	1,883	1,569	5,457	3,016	2,441	3,016	2,441	3,486	1,888	1,578	7	5	9	9	1,883	1,569	5,457	3,016	2,441	3,016	2,441	3,486	1,888	1,578	7	5	9	9	1,883	1,569	5,457	3,016	2,441	3,016	2,441
712	398	314	277	187	73	92	48	35	4	4	4	...	712	398	314	277	187	73	92	48	35	4	4	4	...	712	398	314	277	187	73	92	48	35	4	4	4	...		
286	139	127	60	68	39	45	40	14	44	25	19	4	2	20	17	286	139	127	60	68	39	45	40	14	44	25	19	20	17	286	139	127	60	68	39	45	40	14	44	25	19	20	17
108	65	43	34	24	13	15	18	4	38	21	17	20	17	108	65	43	34	24	13	15	18	4	38	21	17	20	17	108	65	43	34	24	13	15	18	4	38	21	17	20	17
108	65	43	34	24	13	15	18	4	38	21	17	20	17	108	65	43	34	24	13	15	18	4	38	21	17	20	17	108	65	43	34	24	13	15	18	4	38	21	17	20	17
108	65	43	34	24	13	15	18	4	38	21	17	20	17	108	65	43	34	24	13	15	18	4	38	21	17	20	17	108	65	43	34	24	13	15	18	4	38	21	17	20	17
108	65	43	34	24	13	15	18	4	38	21	17	20	17	108	65	43	34	24	13	15	18	4	38	21	17	20	17	108	65	43	34	24	13	15	18	4	38	21	17	20	17
108	65	43	34	24	13	15	18	4	38	21	17	20	17	108	65	43	34	24	13	15	18	4	38	21	17	20	17	108	65	43	34	24	13	15	18	4	38	21	17	20	17
108	65	43	34	24	13	15	18	4	38	21	17	20	17	108	65	43	34	24	13	15	18	4	38	21	17	20	17	108	65	43	34	24	13	15	18	4	38	21	17	20	17
108	65	43	34	24	13	15	18	4	38	21	17	20	17	108	65	43	34	24	13	15	18	4	38	21	17	20	17	108	65	43	34	24	13	15	18	4	38	21	17	20	17
108	65	43	34	24	13	15	18	4	38	21	17	20	17	108	65	43	34	24	13	15	18	4	38	21	17	20	17	108	65	43	34	24	13	15	18	4	38	21	17	20	17
108	65	43	34	24	13	15	18	4	38	21	17	20	17	108	65	43	34	24	13	15	18	4	38	21	17	20	17	108	65	43	34	24	13	15	18	4	38	21	17	20	17
108	65	43	34	24	13	15	18	4	38	21	17	20	17	108	65	43	34	24	13	15	18	4	38	21	17	20	17	108	65	43	34	24	13	15	18	4	38	21	17	20	17
108	65	43	34	24	13	15	18	4	38	21	17	20	17	108	65	43	34	24	13	15	18	4	38	21	17	20	17	108	65	43	34	24	13	15	18	4	38	21	17	20	17
108	65	43	34	24	13	15	18	4	38	21	17	20	17	108	65	43	34	24	13	15	18	4	38	21	17	20	17	108	65	43	34	24	13	15	18	4	38	21	17	20	17
108	65	43	34	24	13	15	18	4	38	21	17	20	17	108	65	43	34	24	13	15	18	4	38	21	17	20	17	108	65	43	34	24	13	15	18	4	38	21	17	20	17
108	65	43	34	24	13	15	18	4	38	21	17	20	17	108	65	43	34	24	13	15	18	4	38	21	17	20	17	108	65	43	34	24	13	15	18	4	38	21	17	20	17
108	65	43	34	24	13	15	18	4	38	21	17	20	17	108	65	43	34	24	13	15	18	4	38	21	17	20	17	108	65	43	34	24	13	15	18	4	38	21	17	20	17
108	65	43	34	24	13	15	18	4	38	21	17	20	17	108	65	43	34	24	13	15	18	4	38	21	17	20	17	108	65	43	34	24	13	15	18	4	38	21	17	20	17
108	65	43	34	24	13	15	18	4	38	21	17	20	17	108	65	43	34	24	13	15	18	4	38	21	17	20	17	108	65	43	34	24	13	15	18	4	38	21	17	20	17
108	65	43	34	24	13	15	18	4	38	21	17	20	17	108	65	43	34	24	13	15	18	4	38	21	17	20	17	108	65	43	34	24	13	15	18	4	38	21	17	20	17
108	65	43	34	24	1																																															

CHRISTIAN POPULATION BY SECT AND RACE—concluded.

SECT NOT RETURNED.										INDEFINITE BELIEFS.										Serial No.
TOTAL RETURNED.			DISTRIBUTION BY RACE.						TOTAL RETURNED.			DISTRIBUTION BY RACE.								
			European and allied races.		Anglo-Indian.		Indian.					European and allied races.		Anglo-Indian.		Indian.				
Persons.	Males.	Females.	Males.	Females.	Males.	Females.	Males.	Females.	Persons.	Males.	Females.	Males.	Females.	Males.	Females.	Males.	Females.			
137	138	139	140	141	142	143	144	145	146	147	148	149	150	151	152	153	154			
538	315	223	47	22	8	5	260	196	54	42	12	35	10	1	1	6	1	1		
538	315	223	47	22	8	5	260	196	52	40	12	33	10	1	1	6	1	1		
...	25	21	4	19	3	1	1	1		
...		
...	1	1	...	1		
...	12	10	2	10	2		
...	4	2	2	1	1	...	1	1	1	...		
...	8	8	...	7	...	1		
101	41	60	5	1	36	59	6	5	1	2	3	1	...		
25	13	12	5	1	8	11		
76	28	48	28	48	4	3	1	3	1	...		
...		
...	2	2	...	2		
317	200	117	20	10	8	4	172	103	10	7	3	6	3	1		
12	12	6	...	6	...	7	6	1	5	1	1		
273	170	103	4	166	103		
...	3	1	2	1	2		
30	16	14	14	10	2	4		
91	57	34	6	1	51	33	6	5	1	5	1		
4	4	4		
...	2	2	...	2		
9	7	2	4	1	3	1	2	2	...	2		
78	46	32	2	44	32	4	3	1	3	1		
...		
...		
29	17	12	16	10	...	1	1	1	5	2	3	1	3	1		
...		
...		
...		
29	17	12	16	10	...	1	1	1	4	1	3	...	3	1		
...	1	1	...	1		
...		
...	2	2	...	2		
...		
...		
...		
...	1	1	...	1		
...		
...		
...		
...	1	1	...	1		
...		
...		
...		
...	1	1	...	1		
...		
...		
...		
...	1	1	...	1		

TABLE XVIII.

**EUROPEANS, ARMENIANS AND ANGLO-INDIANS
BY RACE AND AGE.**

This table is divided into two parts. Part A shows the distribution by Race and Age periods for the Districts and States of the Province. Part B gives details for the Cities and selected Towns only.

**TABLE XVIII.—EUROPEANS, ARMENIANS AND
PART A.—DETAILS FOR**

Serial No.	DISTRICT OR STATE.	TOTAL.			EUROPEAN AND ALLIED RACES.								
		Total.	Males.	Females.	BRITISH SUBJECTS.								
					All ages.			0—12.		12—15.		15—30.	
					Total.	Males.	Females.	Males.	Females.	Males.	Females.	Males.	Females.
1	2	3	4	5	6	7	8	9	10	11	12	13	
	PUNJAB	35,757	26,209	9,548	31,732	24,079	7,653	2,043	1,886	271	434	16,563	2,246
	BRITISH TERRITORY	34,886	25,717	9,169	31,154	23,748	7,406	2,004	1,826	265	431	16,444	2,177
	DELHI DIVISION	10,825	7,619	3,206	9,554	7,000	2,554	705	488	139	233	4,773	708
1	Hissar	194	107	87	129	73	56	23	12	...	3	19	23
2	Rohtak	37	16	21	14	6	8	1	3	3	2
3	Gurgaon	133	70	63	46	28	18	2	5	9	5
4	Delhi	1,180	798	382	868	622	246	46	45	4	5	359	72
5	Karnal	84	35	49	65	30	35	11	7	...	1	11	6
6	Ambala	6,064	5,158	906	5,863	5,061	802	277	213	20	20	4,041	200
7	Simla	3,133	1,435	1,698	2,569	1,180	1,389	345	203	115	204	331	400
	JULLUNDUR DIVISION	3,778	3,048	730	3,647	2,989	658	198	189	12	19	2,122	209
8	Kangra	165	92	73	138	79	59	6	14	1	2	27	12
9	Hoshiarpur	24	11	13	20	9	11	2	1	2
10	Jullundur	1,297	1,083	214	1,279	1,072	207	61	56	1	10	816	64
11	Ludhiana	157	60	97	117	49	68	14	13	...	1	3	20
12	Ferozepore	2,135	1,802	333	2,093	1,780	313	115	105	10	6	1,276	111
	LAHORE DIVISION	9,131	6,383	2,748	7,749	5,592	2,157	521	550	49	74	3,606	629
13	Lahore	5,809	3,803	2,006	4,649	3,139	1,510	354	372	47	50	1,780	440
14	Amritsar	574	381	193	493	335	158	17	25	...	3	228	55
15	Gurdaspur	297	156	141	278	150	128	24	35	1	4	65	36
16	Sialkot	2,353	1,986	367	2,252	1,927	325	120	114	1	14	1,521	85
17	Gujranwala	98	57	41	77	41	36	6	4	...	3	12	13
	RAWALPINDI DIVISION	8,744	6,904	1,840	8,254	6,640	1,614	472	492	50	90	4,846	500
18	Gujrat	107	64	43	78	46	32	10	3	1	12
19	Shahpur	197	108	89	144	80	64	19	18	...	1	17	22
20	Jhelum	299	184	115	272	166	106	28	22	1	5	58	35
21	Rawalpindi	7,388	5,926	1,462	7,027	5,737	1,290	382	403	46	82	4,325	390
22	Attock	676	574	102	659	565	94	24	38	3	2	433	30
23	Mianwali	77	48	29	74	46	28	9	8	12	11
	MULTAN DIVISION	2,408	1,763	645	1,950	1,527	423	108	107	15	15	1,097	131
24	Montgomery	110	65	45	75	45	30	8	5	2	1	7	13
25	Lyallpur	146	72	74	120	57	63	9	18	2	5	13	12
26	Jhang	24	11	13	19	9	10	1	3	4
27	Multan	2,057	1,574	483	1,682	1,389	293	87	81	11	9	1,064	96
28	Muzaffargarh	20	16	4	12	10	2	6	...
29	Dera Ghazi Khan	51	25	26	42	17	25	3	3	4	6
	NATIVE STATES	871	492	379	578	331	247	39	60	6	3	119	69
30	Loharu
31	Dujana
32	Pataudi	1	1	...	1	1	1	...
33	Kalsia
34	Nahan	24	16	14	21	9	12	2	4
	SIMLA HILL STATES	108	64	44	89	53	36	8	10	2	1	16	10
35	Jubbah
36	Bashahr	11	6	5	6	4	2	4	...
37	Keonthal	59	33	21	50	33	17	5	4	1	...	6	5
38	Baghal	3	3	...	3	3	2	...
39	Bilaspur	1	1	...	1	1	1	...
40	Nalagarh
41	Minor Hill States	34	16	16	29	12	17	3	5	1	1	3	5
42	Mandi	3	3	...	3	3	2	...
43	Suket	2	1	1	2	1	1
44	Kapurthala	26	13	13	23	12	11	1	3	1	...	1	2
45	Malerkotla	14	3	11	13	2	11	1	1	3
46	Faridkot	2	1	1	1	1
47	Chamba	9	5	4	9	5	4	1	...	1
48	Phulkian { Patiala	382	225	154	295	183	112	21	28	2	1	80	29
49	States. { Jind	131	67	64	42	25	17	5	5	3	6
50	{ Nabha	5	3	2	5	3	2
51	Bahawalpur	164	93	71	74	33	41	2	13	...	1	14	15

TABLE XVIII.
EUROPEANS, ARMENIANS AND ANGLO-INDIANS BY RACE AND AGE.
 PART B.—DETAILS FOR CITIES AND SELECTED TOWNS.

CITIES AND TOWNS.	EUROPEANS AND ALLIED RACES.																													
	TOTAL.			BRITISH SUBJECTS.														OTHERS.												
	Total.	Males.	Females.	All ages.			0-12.		12-15.		15-30.		30-50.		50 and over.		All ages.			0-12.		12-15.		15-30.		30-50.		50 and over.		
				Total.	Males.	Females.	Males.	Females.	Males.	Females.	Males.	Females.	Males.	Females.	Males.	Females.	Males.	Females.	Total.	Males.	Females.	Males.	Females.	Males.	Females.	Males.	Females.	Males.	Females.	Males.
1	2	3	4	5	6	7	8	9	10	11	12	13	14	15	16	17	18	19	20	21	22	23	24	25	26	27	28	29	30	
Delhi	1,144	774	370	841	604	237	46	44	4	5	349	67	175	96	30	25	64	40	24	3	2	10	8	25	12	2	2			
Lahore	5,736	3,758	1,978	4,595	3,106	1,489	351	368	46	50	1,769	434	780	522	160	115	136	79	57	9	6	26	17	32	27	11	3			
Amritsar	514	343	171	442	303	139	16	25	...	3	218	48	55	52	14	11	18	13	5	2	...	1	3	8	2	2	...			
Multan	1,785	1,432	353	1,573	1,339	234	75	66	9	8	1,050	74	185	73	20	13	29	24	5	8	1	9	4	7			
Rawalpindi	6,587	5,525	1,062	6,429	5,447	982	298	296	20	27	4,231	312	850	298	48	49	23	11	12	2	1	2	3	5	8	1	1			
Ambala	5,377	4,661	716	5,213	4,577	636	238	168	18	17	3,730	156	540	262	51	33	38	14	24	1	...	8	12	4	6	1	4			
Jullundur	1,220	1,052	168	1,206	1,042	164	59	52	1	4	802	54	168	48	12	6	2	1	1	1	1			
Sialkot	2,282	1,939	323	2,170	1,866	284	102	104	1	13	1,515	78	263	78	5	11	27	21	6	8	3	9	3	3	...			
Ferozepore	2,110	1,788	322	2,081	1,771	310	115	104	10	6	1,272	111	367	82	7	7			

CITIES AND TOWNS.	ARMENIANS.														ANGLO-INDIANS.												
	All ages.			0-12.		12-15.		15-30.		30-50.		50 and over.		All ages.			0-12.		12-15.		15-30.		30-50.		50 and over.		
	Total.	Males.	Females.	Males.	Females.	Males.	Females.	Males.	Females.	Males.	Females.	Males.	Females.	Total.	Males.	Females.	Males.	Females.	Males.	Females.	Males.	Females.	Males.	Females.			
																									31	32	33
Delhi	3	3	2	1	...	236	127	109	31	38	4	4	44	34	35	23	13	10
Lahore	10	5	3	1	3	2	995	568	427	148	104	29	26	210	148	140	100	41	49	
Amritsar	3	...	3	3	51	27	24	5	4	1	1	9	8	9	7	3	4	
Multan	6	2	4	1	1	...	2	1	...	1	...	177	67	110	29	39	4	11	15	33	15	20	4	7	
Rawalpindi	135	67	68	21	24	2	2	21	19	20	19	3	4	
Ambala	4	1	3	1	1	...	1	...	1	122	69	53	27	11	3	1	18	19	17	19	4	3	
Jullundur	4	2	2	1	1	1	1	8	7	1	3	...	1	...	1	...	1	...	1	1	
Sialkot	65	32	33	11	10	...	3	10	13	9	5	2	2	
Ferozepore	29	17	12	5	2	...	1	5	4	4	5	3	...	

PROVINCIAL TABLE I.—AREA AND POPULATION OF TAHSILS.

TAHSIL.	Area in square miles.	NUMBER OF		Number of occupied houses.	POPULATION.				PERCENTAGE OF VARIATION.		NUMBER OF PERSONS PER SQUARE MILE.	
		Towns.	Villages.		1911.			1901 (both sexes).	1901 to 1911.	1891 to 1901.	1911.	1901.
					Persons.	Males.	Females.					
1	2	3	4	5	6	7	8	9	10	11	12	13
PUNJAB	129,150	174	44,400	5,405,015	24,187,750	13,314,975	10,872,775	24,754,735	- 2.3	+ 6.4	187	192
BRITISH TERRITORY	92,037	139	33,421	4,454,236	19,974,956	10,992,067	8,982,889	20,330,337	- 1.7	+ 6.9	217	221
HISSAR DISTRICT	5,185	4	964	165,541	804,889	438,458	366,431	781,589	+ 3	+ .7	155	151
Hissar	813	1	135	25,685	126,808	69,521	57,287	128,783	- 1.5	+ 5.3	156	158
Hansi	803	1	183	36,056	167,963	90,502	77,461	178,933	- 6.1	+ 8	209	223
Bhiwani	752	1	129	24,054	119,051	63,749	55,332	124,429	- 4.3	+ 2.6	158	165
Fatehabad	1,177	...	262	40,843	199,934	109,243	90,691	190,830	+ 4.8	+ 5.1	170	162
Sirsa	1,640	1	305	38,903	191,103	105,443	85,660	158,614	+ 20.5	- 11.2	116	97
ROHTAK DISTRICT	1,798	5	505	116,219	541,489	291,257	250,232	630,672	- 14.1	+ 6.8	301	351
Rohtak	517	1	124	37,517	178,350	96,156	82,194	205,356	- 13.2	+ 9.8	345	397
Jhajjar	728	3	265	42,202	202,028	108,255	93,773	221,610	- 8.8	+ 3.7	278	304
Gohana	553	1	116	36,500	161,111	86,846	74,285	203,706	- 20.9	+ 7.3	291	368
GURGAON DISTRICT	1,930	7	1,180	146,582	643,177	342,484	300,693	746,208	- 13.8	+ 11.6	333	337
Gurgaon	411	3	205	24,175	112,312	60,165	52,147	125,760	- 10.7	+ 11.9	273	306
Firozpur-Jhirka	314	1	231	26,086	114,593	60,390	54,208	132,287	- 13.4	+ 16.2	365	421
Nuh	401	...	258	29,311	128,599	68,541	60,058	145,931	- 11.9	+ 10.9	321	364
Palwal	381	2	189	33,212	136,572	73,572	63,000	172,557	20.9	+ 15.2	358	453
Rewari	423	1	297	33,798	151,096	79,816	71,280	169,678	- 10.9	+ 5.2	357	401
DELHI DISTRICT	1,260	4	713	142,645	657,604	363,238	294,366	689,039	- 4.6	+ 7.9	522	547
Delhi	428	1	233	75,816	367,957	206,207	161,750	359,029	+ 2.5	+ 8.9	860	839
Sonapat	451	1	226	39,902	173,345	94,144	79,201	203,338	- 14.7	+ 7.3	384	451
Ballabgarh	381	2	254	26,927	116,302	62,887	53,415	126,672	- 8.2	+ 5.9	305	332
KARNAL DISTRICT	3,127	5	1,382	190,321	799,787	437,698	362,089	883,367	- 5.5	+ 2.6	256	282
Karnal	837	1	383	53,470	225,717	123,276	102,441	248,705	- 9.2	+ 3	270	297
Panipat	460	1	167	39,402	171,376	93,234	78,141	196,265	- 12.7	+ 6.2	373	427
Kaithal	1,273	1	413	59,812	250,917	137,365	113,552	285,189	- 5.4	+ 3	197	208
Thanesar	557	2	419	37,637	151,778	83,823	67,955	173,208	- 12.4	- 2.4	272	311
AMBALA DISTRICT	1,872	7	1,713	171,919	689,970	394,165	295,805	815,924	- 15.4	- 5.5	369	436
Ambala	369	1	292	48,920	195,385	113,751	81,634	218,006	- 10.4	- 5.4	529	591
Kharar	372	2	373	35,433	133,283	77,474	55,809	168,287	- 19.8	- 5.7	358	447
Jagadhri	406	2	375	32,472	140,299	78,502	61,797	161,238	- 13	- 4.4	348	397
Naraingarh	435	1	315	27,162	112,447	62,557	49,590	131,042	- 14.2	- 7.3	258	301
Rupar	290	1	358	27,932	108,556	61,581	48,975	139,371	- 22.1	- 5.9	374	481

SIMLA DISTRICT	85	4	20	9,372
Kot Khai and Kotgarh	52	...	10	2,185
Simla and Bharauli	33	4	10	7,187
KANGRA DISTRICT	3,860	1	714	172,597
Kangra	429	1	134	27,391
Dehra	516	...	145	29,133
Nurpur	526	...	191	22,380
Hamirpur	602	...	84	37,854
Kulu	1,343	...	67	25,865
Palampur	444	...	113	30,024
HOSHIARPUR DISTRICT	2,238	7	2,111	223,531
Hoshiarpur	508	2	488	59,264
Dasuya	501	3	622	49,965
Garbhshankar	511	1	475	59,302
Una	716	1	526	55,000
JULLUNDUR DISTRICT	1,855	8	1,214	188,392
Jullundur	392	2	407	63,511
Nawashahr	302	3	273	41,715
Phillaur	293	2	225	39,022
Nakodar	368	1	309	44,144
LUDHIANA DISTRICT	1,389	4	859	127,655
Ludbiana	683	1	426	64,081
Jagraon	417	2	170	35,114
Samrala	289	1	263	28,460
FEROZEPUR DISTRICT	4,068	7	1,498	208,549
Ferozepore	493	1	318	38,219
Zira	495	2	343	36,464
Moga	807	...	202	51,831
Muktsar	934	2	322	37,800
Fazilka	1,339	2	313	44,235
LAHORE DISTRICT	2,715	6	1,194	222,187
Lahore	730	1	372	98,323
Chunian	1,172	2	480	60,943
Kasur	813	3	342	62,921
AMRITSAR DISTRICT	1,558	4	1,039	194,997
Amritsar	545	3	371	90,409
Tarn Taran	597	1	339	63,884
Ajnala	416	...	329	40,704
GURDASPUR DISTRICT	1,826	10	2,234	183,548
Gurdaspur	496	3	661	49,503
Batala	477	2	478	58,257
Pathankot	367	5	395	29,537
Sbakargarh	486	...	700	46,251

AND POPULATION OF TAHSILS.

39,320	24,718	14,602	40,351	- 2.6	+ 9.1	463	475
10,843	5,417	5,426	10,681	+ 1.5	- 7.8	209	205
28,477	19,301	9,176	29,670	- 4	+ 16.8	863	599
770,386	401,109	369,277	768,124	+ 3	+ 7	200	199
119,628	64,168	55,460	126,335	- 5.3	+ 1	279	294
126,525	65,608	60,917	125,536	+ 8	+ 10.2	245	243
100,041	56,494	48,547	102,289	- 2.2	- 2.5	190	194
166,701	84,882	81,809	161,424	+ 3.3	- 8	277	268
124,803	62,122	62,681	119,585	+ 4.4	+ 3.8	93	89
132,688	67,625	64,863	132,955	- 2	+ 2.6	299	299
918,569	501,510	417,059	989,738	- 7.2	- 2.1	411	443
241,033	131,640	109,393	264,112	- 8.7	- 3.6	474	520
208,865	115,622	93,243	239,004	- 12.6	- 2.2	417	477
236,514	131,205	105,609	261,424	- 9.4	- 1	463	512
231,857	123,043	108,814	225,198	+ 3	- 1.8	324	315
801,920	449,876	352,044	917,587	- 12.6	+ 1.1	592	677
278,101	156,539	121,562	305,976	- 9.1	+ 3.6	709	781
170,738	94,935	75,603	196,339	- 13	- 4.5	565	650
163,248	92,982	70,266	192,860	- 15.4	+ 1.7	557	658
189,833	105,420	84,413	222,412	- 14.6	+ 2.5	516	604
517,192	293,531	223,661	673,097	- 23.2	+ 3.8	372	485
258,367	146,976	111,391	333,337	- 22.5	+ 3	378	488
146,659	81,432	65,227	184,765	- 20.6	+ 11.1	352	443
112,166	65,123	47,043	154,995	- 27.6	- 2.4	388	536
959,657	538,397	421,260	957,178	+ 3	+ 8.1	236	235
170,003	97,443	72,560	165,930	+ 2.5	- 7.7	345	337
155,695	87,279	68,416	176,462	- 11.8	+ 1.3	315	356
224,985	126,843	98,142	245,857	- 8.5	+ 4.3	279	305
180,046	99,780	80,266	172,430	+ 4.4	+ 6.8	193	185
228,928	127,052	101,876	196,499	+ 16.5	+ 46.1	171	147
1,036,158	595,234	440,924	1,044,277	- 8	+ 10.7	382	385
465,878	275,959	189,919	474,181	- 1.8	+ 10.2	638	650
281,025	157,472	123,553	258,534	+ 8.7	+ 11.3	240	221
289,255	161,803	127,452	311,562	- 7.2	+ 11.1	356	383
880,728	496,584	384,144	1,023,828	- 14	+ 3.1	565	657
425,304	242,678	182,626	488,383	- 12.9	+ 5.5	780	896
271,970	152,882	119,288	325,576	- 16.5	+ 6.7	456	545
183,454	101,224	82,230	209,869	- 12.6	- 6.7	441	504
836,771	469,243	367,528	940,334	- 11	- 4	458	515
224,515	127,038	97,482	258,379	- 13.1	+ 2.5	453	521
269,706	151,187	118,519	305,867	- 11.8	+ 1.7	565	641
132,103	75,733	56,370	141,623	- 6.7	+ 5	360	386
210,447	115,290	95,157	234,465	- 10.2	- 6.3	433	482

PROVINCIAL TABLE I.—AREA AND POPULATION OF TAHSILS—continued.

TAHSIL.	Area in square miles.	NUMBER OF		Number of occupied houses.	POPULATION.				PERCENTAGE OF VARIATION.		NUMBER OF PERSONS PER SQUARE MILE.	
		Towns.	Villages.		1911.			1901 (both sexes).	1901 to 1911.	1891 to 1901.	1911.	1901.
					Persons.	Males.	Females.					
SIALKOT DISTRICT	1,984	5	2,350	209,180	979,553	542,234	437,319	1,083,909	- 9·6	- 8·2	494	546
Sialkot	433	1	643	60,006	285,489	158,626	124,863	312,688	- 9·3	+ 3·2	655	722
Paerur	394	1	446	36,986	173,261	95,050	78,211	193,746	- 10·6	- 5	440	492
Zafarwal	310	1	486	34,323	156,930	86,650	70,280	178,887	- 12·3	- 6·3	506	577
Raya	486	...	451	40,853	194,275	106,390	87,885	192,440	+ 1	- 10·4	400	396
Daeka	361	2	324	36,962	171,598	95,518	76,080	206,148	- 16·8	- 6	475	571
GUJRANWALA DISTRICT	3,889	6	1,743	201,262	923,419	518,251	405,168	1,009,534	- 8·5	+ 22·6	237	260
Gujranwala	756	2	439	49,284	218,352	121,842	96,510	252,863	- 13·6	- 6·1	289	334
Wazirabad	460	3	254	33,762	148,998	82,682	66,316	183,205	- 18·7	- 2	324	398
Hafizabad	907	...	401	40,862	189,928	105,953	83,975	216,666	- 12·3	- 8·7	209	239
Khangah Dogran	878	...	253	46,176	222,535	126,861	95,674	237,843	- 6·4	...	253	271
Sharakpur	888	1	396	31,678	143,606	80,913	62,693	118,957	+ 20·7	- 10·9	162	134
GUJRAT DISTRICT	1,934	4	1,326	168,717	745,634	400,596	345,038	750,548	- 7	- 1·4	386	388
Gujrat	569	3	512	68,584	304,778	163,577	141,201	309,887	- 1·6	+ 3	536	545
Kharian	643	1	505	61,096	265,268	140,751	124,517	242,687	+ 9·3	- 2·2	411	376
Phalia	719	...	309	39,037	175,588	96,268	79,320	197,974	- 11·3	- 2·9	244	275
SHAHPUR DISTRICT	5,099	6	1,060	157,453	687,366	376,886	310,480	529,760	+ 29·8	+ 1·1	135	104
Shahpur	609	2	253	33,472	142,225	75,658	66,567	151,925	- 6·4	+ 3·8	234	249
Khushab	2,532	1	181	41,399	175,824	89,770	86,054	161,885	+ 8·6	+ 6·8	69	64
Bhera	1,151	2	346	53,206	230,507	129,273	101,234	194,145	+ 18·7	- 7	200	169
Sargodha	807	1	280	29,376	138,810	82,185	56,625	21,805	+ 536·6	- 27·8	172	27
JHELUM DISTRICT	2,764	3	897	130,309	511,575	268,621	242,954	501,424	+ 2	- 2·5	185	181
Jhelum	891	1	438	43,243	180,034	96,554	83,480	170,978	+ 5·3	- 3·4	202	192
Pind Dadan Khan	874	1	208	41,251	156,305	81,585	74,720	170,130	- 8·1	- 1·6	179	195
Chakwal	999	1	251	45,815	175,236	90,482	84,754	160,316	+ 9·3	- 2·3	175	160
RAWALPINDI DISTRICT	2,075	2	1,177	130,672	547,827	296,518	251,309	558,699	- 1·9	+ 4·7	264	269
Rawalpindi	794	1	448	58,739	249,833	145,039	104,794	261,101	- 4·3	+ 7·4	315	329
Gujar Khan	569	...	380	37,646	148,575	76,250	72,325	150,566	- 1·3	- 1·2	261	265
Murree	260	1	103	11,677	56,570	29,403	27,167	52,303	+ 8·2	+ 14·3	218	201
Kahuta	452	...	246	22,610	92,849	45,826	47,023	94,729	- 2	+ 2·6	205	210
ATTOCK DISTRICT	4,221	5	625	124,375	519,273	273,037	246,236	464,430	+ 11·8	+ 3·6	123	110
Attock	651	3	195	36,973	161,351	85,397	75,954	150,550	+ 7·2	+ 6·7	248	231
Pindigheb	1,508	1	136	30,063	126,300	65,872	60,428	108,437	+ 18·7	+ 7·1	84	71
Talagang	1,200	1	90	28,134	115,418	59,602	55,816	92,594	+ 24·6	- 2·5	96	77
Fatehjang	862	...	204	29,205	116,204	62,166	54,038	114,849	+ 1·2	+ 1·6	135	133

MIANWALI DISTRICT	5,368	4	396	78,037
Mianwali	1,548	1	117	31,917
Bhakkar	3,142	1	216	31,066
Isa Kheh	678	2	63	15,054
MONTGOMERY DISTRICT	4,508	3	1,470	109,729
Montgomery	1,402	2	263	18,842
Gngera	780	...	298	18,979
Dipalpur	996	...	490	41,911
Pakpattan	1,330	1	419	29,997
LYALLPUR DISTRICT	3,101	2	1,155	165,283
Lyallpur	1,247	1	445	77,270
Samundri	984	...	369	50,392
Toba Tek Singh	870	1	341	37,621
JHANG DISTRICT	3,304	2	955	111,094
Jhang	1,372	1	429	48,076
Chiniot	1,016	1	354	40,365
Shorkot	916	...	172	22,659
MULTAN DISTRICT	5,955	2	1,353	174,953
Multan	953	1	289	56,223
Shujabad	682	1	148	28,967
Lodhran	1,058	...	265	28,658
Mailsi	1,657	...	332	26,831
Kabirwala	1,605	...	319	34,274
MUZAFFARGARH DISTRICT	5,575	5	860	121,346
Muzaffargarh	912	2	378	40,349
Alipur	925	1	177	29,844
Sananwan	1,321	...	144	23,307
Leiah	2,417	2	161	27,846
DERA GHAZI KHAN DISTRICT	5,430	7	705	101,947
Dera Ghazi Khan	1,456	1	193	38,441
Sanghar	1,065	1	172	23,046
Rujanpur	2,014	3	184	21,134
Jampur	895	2	156	19,326
Biloch trans-Frontier	2,566	...	9	5,874
NATIVE STATES	37,113	35	10,979	950,779
LOHARU STATE	222	1	66	3,898
DUJANA STATE	100	..	31	5,718
Dujana	12	...	2	1,318
Nahar	88	...	29	4,400
PATAUDI STATE	52	...	41	4,448

AND POPULATION OF TAHSILS—continued.

341,377	179,897	161,480	301,910	+ 13'1	+ 5'2	64	56
138,380	72,608	65,772	119,074	+ 16'2	+ 8'7	89	77
135,127	71,933	63,194	118,612	+ 13'9	+ 4'4	43	38
67,870	35,356	32,514	64,224	+ 5'7	+ '5	100	95
535,299	292,836	242,463	479,563	+ 11'6	+ '5	119	106
93,798	52,841	40,957	68,078	+ 37'8	- 17'6	67	49
97,770	54,239	43,531	109,016	- 10'3	+ 8'1	125	140
197,310	106,909	90,401	180,693	+ 9'2	- '5	198	181
146,421	78,847	67,574	121,776	+ 20'2	+ 8'8	110	92
857,711	486,927	370,784	589,533	+ 45'5	+ 2,559'6	277	190
398,244	228,064	170,180	320,065	+ 24'4	...	319	257
264,556	147,260	117,296	150,159	+ 76'2	+ 577'4	289	163
194,911	111,603	83,308	119,309	+ 63'4	...	224	137
515,526	277,128	238,398	425,534	+ 21'1	+ 5'8	156	129
216,628	115,618	101,010	196,488	+ 10'2	+ 7'8	158	143
183,966	99,425	84,541	133,910	+ 37'4	+ 9'7	181	132
114,932	62,085	52,847	95,136	+ 20'8	- 2'9	125	104
814,871	444,703	370,168	710,626	+ 14'7	+ 11'8	137	119
262,937	145,620	117,317	232,126	+ 13'3	+ 19'9	276	244
134,418	72,579	61,839	124,907	+ 7'6	+ 50'3	197	183
127,997	69,548	58,449	113,359	+ 12'9	- 4'2	121	107
122,906	67,039	55,867	109,727	+ 12	- 13'8	74	66
166,613	89,917	76,696	130,507	+ 27'7	+ 15'1	104	81
569,461	308,350	261,111	527,681	+ 7'9	+ 6'8	102	95
187,064	101,576	85,488	174,970	+ 6'9	+ 6'2	205	192
146,135	79,284	66,851	130,595	+ 11'9	+ 7	158	141
107,671	58,488	49,183	100,091	+ 7'6	+ 6'2	82	76
128,591	69,002	59,589	122,025	+ 5'4	+ 8'2	53	50
499,860	272,409	227,451	471,786	+ 5'9	+ 10'1	92	87
181,908	98,761	83,147	193,744	- 6'1	+ 9'4	125	133
106,640	57,280	49,360	87,119	+ 22'4	+ 12'4	100	82
106,911	59,577	47,334	93,676	+ 14'1	+ 3'8	53	47
104,401	56,791	47,610	97,247	+ 7'4	+ 16'3	117	109
28,587	16,172	12,415	24,087	+ 18'7	+ 305'9	11	9
4,212,794	2,322,908	1,889,886	4,424,398	- 4'8	+ 3'8	114	119
18,597	9,980	8,617	15,229	+ 22'1	- 24'4	84	69
25,485	13,888	12,097	24,174	+ 5'4	- 8'6	255	242
5,428	2,718	2,710	452	...
20,057	10,670	9,387	228	...
19,543	10,150	9,393	21,933	- 10'9	+ 15'4	378	422

PROVINCIAL TABLE I.—AREA AND POPULATION OF TAHSILS—continued.

TAHSIL.	Area in square miles.	NUMBER OF		Number of occupied houses.	POPULATION.				PERCENTAGE OF VARIATION.		NUMBER OF PERSONS PER SQUARE MILE.		
		Towns.	Villages.		1911.			1901 (both sexes).	1901 to 1911.	1891 to 1901.	1911.	1901.	
					Persons.	Males.	Females.						
1	2	3	4	5	6	7	8	9	10	11	12	13	
KALSIA STATE ...	168	2	175	13,354	55,909	31,297	24,612	67,181	- 16.8	- 2.1	333	400	
Chachrauli ...	97	1	110	7,996	34,086	18,953	15,133	39,629	- 1.4	- .7	351	409	
Bassi ...	50	1	59	4,117	16,713	9,455	7,258	21,266	- 21.4	- 6	334	425	
Chirak ...	21	...	6	1,241	5,110	2,889	2,221	6,266	- 18.7	+ 2.9	243	299	
NAHAN STATE ...	1,198	1	962	29,932	138,520	76,044	62,476	135,687	+ 2.1	+ 9.3	116	113	
Nahan	1	149	4,162	17,719	9,869	7,830	17,866	- .9	- 7.4	}	}	
Paonta	167	6,238	29,623	16,724	12,899	29,072	+ 1.9	+ 49.3			
Rainka	248	10,936	57,456	31,760	25,696	53,243	+ 7.9	+ .8			
Pachhad	398	8,596	33,722	17,671	16,051	35,486	- 5	+ 9.2			
SIMLA HILL STATES ...	5,937	...	2,851	87,404	404,343	212,027	192,316	389,349	+ 3.9	+ 5.2	68	66	
JUBBAL STATE ...	320	...	28	4,748	24,620	13,126	11,494	22,242	+ 1.7	+ 3.9	77	70	
Barar ...	288	{	4	739	3,602	1,759	1,843	21,172	+ 11.6	...	82	74	
Chopahal ...			17	3,815	20,025	10,832	9,193						
Rawain ...	7	...	5	146	749	412	337	823	- 9	}	107	118	
Dhadi ...	25	...	2	48	244	123	121	247	- 1.2		10	10	
BASHAHR STATE ...	3,881	...	87	15,473	93,203	46,208	46,995	84,636	+ 10.1	+ 11.8	24	22	
Rampur ...	3,820	{	30	5,582	31,664	16,325	15,339	28,841	+ 10.6	}	}	23	21
Rohru ...			27	5,855	37,170	18,897	18,273	34,190	+ 8.7				
Chini ...			14	3,305	20,123	8,897	11,226	17,741	+ 13.4				
Kanethi ...	19	...	9	521	2,554	1,366	1,488	2,575	+ 10.8	}	150	136	
Delath ...	42	...	7	210	1,392	723	669	1,489	- 6.5		33	35	
KEONTHAL STATE ...	359	...	260	10,375	46,224	24,314	21,910	42,192	+ 9.6	+ 13.1	129	118	
Junga ...	116	{	30	3,319	12,939	6,813	6,126	11,435	+ 13.2	}	}	219	194
Fagu ...			65	1,489	6,793	3,491	3,302	6,105	+ 11.3				
Rawin ...			122	1,077	5,622	2,801	2,821	4,959	+ 18.4				
Koti ...	50	...	10	1,754	8,265	4,757	3,508	7,959	+ 3.8	}	165	159	
Theog ...	144	...	11	1,429	6,345	3,251	3,094	5,654	+ 12.2		44	39	
Madhan ...	9	...	6	818	3,901	1,999	1,902	3,704	+ 5.3	}	433	412	
Ghund ...	28	...	4	380	1,887	942	945	1,927	- 2.1		67	69	
Ratesh ...	12	...	12	111	472	260	212	449	+ 5.1		39	37	

BAGHAL STATE	124	...	417	6,043
BILASPUR STATE	448	...	942	22,068
Bilaspur	408	9,214
Ghumarwari	534	12,854
NALAGARH STATE	256	...	356	12,483
Des	223	7,161
Pahar	133	5,322
SIMLA MINOR HILL STATES	549	...	761	16,214
Balsan	51	...	151	1,476
Taroch	67	...	7	823
Kamharsain	90	...	28	2,124
Darkoti	8	...	1	111
Sangri	16	...	11	612
Bhajji	96	...	84	2,998
Dhami	26	...	7	1,149
Mangal	12	...	7	244
Kunihar	80	...	74	591
Mailog	43	...	185	2,117
Kuthar	20	...	26	1,034
Bija	4	...	48	279
Baghat	36	...	132	2,656
MANDI STATE	1,200	1	146	38,645
Mandi Sadar	1	33	9,551
Gopalpur	35	10,341
Harabagh	44	11,298
Chacheot	34	7,455
SUKET STATE	420	...	307	10,992
Bhal (Sadar)	105	4,353
Karsog Pahar	202	6,639
KAPURTHALA STATE	630	3	616	64,498
Kapurthala	1	116	12,236
Sultanpur	1	181	14,717
Pbagwara	1	92	14,318
Bhunga	24	1,974
Bholath	100	11,075
Dhilwan	103	10,178
MALERKOTLA STATE	167	1	115	18,175
Malerkotla	82	1	60	12,461
Panjgiran	85	...	55	5,714
FARIDKOT STATE	642	2	173	28,388
Faridkot	1	120	16,345
Kotkapura	1	53	12,043
CHAMBA STATE	3,216	1	51	28,099

AND POPULATION OF TAHSILS — continued.

vii

26,008	13,429	12,579	25,720	+ 11	+ 48	210	207
93,107	50,009	43,098	90,873	+ 25	- 1	208	203
38,011 55,096	20,578 29,431	17,433 25,665
49,230	26,458	22,772	52,551	- 63	- 27	192	205
28,024 21,206	15,344 11,114	12,680 10,092
71,951	38,483	33,468	71,135	+ 11	+ 88	131	130
6,225 4,493 12,219 521 3,022 14,972	3,345 2,406 6,105 246 1,543 8,296	2,880 2,087 6,114 275 1,479 6,676	6,704 4,411 11,735 518 2,774 13,309	- 71 + 19 + 41 + 6 + 9 + 12.5	+ 22 + 12 + 12.7 - 12.9 + 6.4 + 9	122 67 136 65 189 156	131 66 130 65 173 139
4,484 1,267 2,208 8,663 4,016 1,064 8,797	2,279 697 1,163 4,814 2,146 568 5,072	2,205 570 1,042 4,049 1,870 496 3,725	4,505 1,227 2,168 8,968 4,195 1,131 9,490	- 5 + 3.3 + 1.8 - 3.4 - 4.3 - 5.9 - 7.3	+ 13.1 + 12.5 + 10.8 - 3.9 + 6.3 - 3.4 + 9.5	172 106 28 201 201 266 244	173 102 27 209 210 283 264
181,110	93,678	87,432	174,045	+ 41	+ 43	151	145
45,241 46,169 51,710 37,990	24,974 23,405 26,799 18,500	20,267 22,764 24,911 19,490	45,103 43,157 50,628 35,157	+ 3 + 7 + 21 + 8.1	+ 4.7 + 3.2 + 5.3 + 3.4
54,028	29,014	25,914	54,676	+ 5	+ 43	131	130
19,338 35,590	10,277 18,737	9,061 16,853	20,467 34,209	- 5.5 + 4	... }
268,133	150,220	117,913	314,351	- 14.7	+ 4.9	426	499
51,318 63,706 57,163 7,544 45,513 42,889	29,214 34,858 32,590 4,236 25,430 23,892	22,104 28,848 24,573 3,308 20,083 18,997
71,144	40,602	30,542	77,506	- 8.2	+ 2.3	426	464
47,964 23,180	27,326 13,276	20,638 9,904	50,392 27,114	- 4.8 - 14.5	+ 3 + 1.1	585 273	615 319
130,294	73,836	56,458	124,912	+ 4.3	+ 8.6	203	195
73,464 56,830	41,382 32,454	32,082 24,376
135,873	70,612	65,261	127,884	+ 6.3	+ 3.1	42	40

PROVINCIAL TABLE I.—AREA AND POPULATION OF TAHSILS—concluded.

PROVINCIAL TABLE I.—AREA AND POPULATION OF TAHSILS—concluded.

Tahsil.	Area in square miles.	NUMBER OF		Number of occupied houses.	POPULATION.			PERCENTAGE OF VARIATION.			NUMBER OF PERSONS PER SQUARE MILE.		
		Towns.	Villages.		1911.			1901 to 1911.		1891 to 1901.		1911.	1901.
					Persons.	Males.	Females.	1901 (both sexes).	10	11	12	13	
PATIALA STATE	5,927	11	3,513	385,531	792,540	615,119	1,596,692	- 118	+ 8	237	269		
Patiala	276	2	200	25,947	58,031	40,039	121,224	- 191		355	439		
Narwana	576	...	136	28,528	68,173	54,958	117,504	+ 25		209	204		
Sunam	486	1	123	25,374	104,288	45,037	121,498	- 142		215	250		
Bhawanigarh	497	1	204	25,985	102,435	44,521	140,309	- 27		206	282		
Bhatinda or Govindgarh	868	1	202	33,469	166,257	72,245	142,413	+ 17		192	164		
Bhiki	622	...	179	28,403	134,679	59,673	128,965	+ 44		217	207		
Barnala	346	2	78	18,910	79,035	33,926	105,989	- 254		228	306		
Payal or Sahibgarh	275	...	189	21,194	82,840	33,935	115,391	- 283		301	420		
Sirhind or Fatehgarh	243	2	258	23,648	91,261	38,382	126,589	...		276	521		
Dhuri	337	...	159	24,170	91,037	39,170	123,468	- 263		270	366		
Rejpura	142	...	146	11,897	44,202	18,521	58,117	- 20		311	388		
Ghanaur	185	...	173	9,632	36,054	15,109	45,344	- 205		195	245		
Banur	163	...	187	12,247	45,826	18,928	56,674	- 191		281	348		
Phajaur	335	...	1,053	15,027	57,232	26,248	55,731	+ 3		171	166		
Mohindargarh	289	1	117	12,710	63,240	30,209	55,246	+ 145		212	185		
Narnaul	277	1	159	18,712	90,672	43,160	85,180	+ 65		327	307		
JIND STATE	1,298	3	439	59,055	271,728	121,781	282,003	- 36	- 9	214	222		
Sangrur	242	1	85	12,354	51,282	21,539	64,881	- 207	+ 87	212	267		
Jind	464	1	163	26,436	120,668	66,674	124,954	- 34	+ 9	260	269		
Dadri	562	1	181	20,265	99,778	46,248	92,368	+ 8	- 87	178	164		
NABHA STATE	966	5	487	58,703	248,987	109,568	297,949	- 165	+ 54	258	308		
Phul	394	3	95	22,014	94,030	40,460	111,441	- 156		239	283		
Amloh	291	1	228	21,007	80,049	33,545	115,078	- 304		275	395		
Bawal	281	1	164	15,682	74,809	35,563	71,430	+ 47		266	254		
BAHAWALPUR STATE	15,000	4	1,066	163,639	780,641	350,387	720,877	+ 83	+ 109	52	48		
Bahawalpur	...	1	114	23,941	106,957	60,540	98,301	+ 88			
Ahmadpur Sharqia	...	1	101	24,085	110,994	60,836	108,522	+ 23			
Alhabad	64	18,090	87,235	39,008	85,277	+ 23			
Khanpur	...	1	51	19,568	92,975	41,303	89,506	+ 39			
Neshera	71	17,000	87,060	39,006	81,283	+ 71			
Ahmadpur Lama	...	1	63	16,196	77,523	42,390	77,073	+ 6			
Munchehabad	364	26,505	130,071	70,909	98,501	+ 821			
Khairpur	178	18,554	87,826	40,200	82,314	+ 66			

PROVINCIAL TABLE II.

POPULATION OF TAHSILS BY RELIGION AND EDUCATION.

1. Figures in columns 2-17 have been taken from the Village Tables and show details, by Tahsils, of the entries in Imperial Table VI. The distribution of persons who returned religions other than those specified in this table is given on the title page of that table (Imperial Table VI).

2. Figures in columns 18-23 (Literacy) for Tahsils do not include Christians and "Others" (Jains, Buddhists, Zoroastrians and Jews) except in Loharu, Pataudi, Patiala, Jind and Nabha States, and consequently do not work up to the District or State totals, which include figures for these religions as well. The slips for Christians and "Others" were not generally sorted by Tahsils for Imperial Table VIII (Literacy).

3. In Kalsia and Jubbal States the detail of literate persons was not available by Tahsils. Columns 18-23 have, therefore, been left blank.

PROVINCIAL TABLE II.—POPULATION OF TAHSILS (BY RELIGION AND EDUCATION).

TAHSIL.	DISTRIBUTION BY RELIGION.																NUMBER OF LITERATE PERSONS.					
	Hindu.		Sikh.		Jain.		Buddhist.		Zoroastrian.		Muhammadan.		Christian.		Jew.		0-15.		15-20.		20 and over.	
	Males.	Females.	Males.	Females.	Males.	Females.	Males.	Females.	Males.	Females.	Males.	Females.	Males.	Females.	Males.	Females.	Males.	Females.	Males.	Females.	Males.	Females.
1	2	3	4	5	6	7	8	9	10	11	12	13	14	15	16	17	18	19	20	21	22	23
PUNJAB ...	4,821,031	3,952,590	1,651,595	1,232,134	25,280	21,495	3,727	3,963	396	257	6,695,943	5,579,534	116,985	82,766	18	36	75,525	13,691	95,485	10,880	665,453	38,161
BRITISH TERRITORY...	3,686,923	2,995,895	1,197,922	895,882	21,319	18,318	2,062	2,128	376	250	5,967,408	4,988,313	116,039	82,067	18	36	68,300	12,950	83,365	10,069	565,719	34,442
HISSAR DISTRICT ...	296,374	245,346	21,466	17,042	2,981	2,786	2	1	7	3	117,477	101,123	148	125	3	5	1,436	117	2,504	102	16,176	399
Hissar ...	53,604	44,063	992	755	486	413	3	...	14,396	12,021	37	30	3	5	302	41	509	34	2,982	140
Hansi ...	71,651	60,192	644	615	1,323	1,249	16,878	15,403	6	2	211	13	383	9	2,601	31
Bhiwari ...	53,050	45,654	275	215	412	440	1	1	9,991	8,989	20	33	305	15	656	13	3,711	31
Fatehabad ...	59,674	49,236	7,359	5,830	255	219	41,947	35,402	8	4	162	12	291	14	2,154	30
Sirsa ...	58,395	46,201	12,196	9,627	505	465	2	1	3	2	34,265	29,308	77	56	331	23	500	16	3,727	97
ROHTAK DISTRICT ...	244,617	205,932	115	46	2,318	2,051	44,038	42,038	169	165	1,384	83	2,062	72	10,751	269
Rohtak ...	76,666	63,568	59	35	632	534	18,753	18,006	46	49	533	34	760	40	3,957	99
Jhajjar ...	96,948	82,453	31	5	120	112	11,092	11,140	64	63	572	35	770	14	3,821	109
Gohana ...	71,003	59,911	25	6	1,566	1,405	14,193	12,890	59	53	193	4	366	11	2,114	17
GURGAON DISTRICT ..	223,200	195,635	202	140	1,495	1,426	1	...	6	3	114,209	103,023	371	411	1,471	131	2,004	104	10,996	329
Gurgaon ...	49,531	42,537	54	25	451	464	9,935	8,990	194	131	344	31	481	14	2,439	57
Firozpur-Jhirka ...	15,262	13,799	19	14	397	374	2	...	44,709	40,021	1	152	7	225	8	1,281	18
Nuh ...	32,107	27,570	12	9	93	94	36,328	32,384	1	1	184	3	244	7	1,383	30
Palwal ...	61,063	51,833	4	...	98	74	1	...	3	3	12,351	10,939	52	151	268	20	338	17	1,807	42
Rewari ...	68,237	59,946	113	92	456	420	1	...	10,886	10,694	123	128	433	30	606	21	3,325	92
DELHI DISTRICT ...	259,418	210,143	2,374	611	4,075	3,464	44	30	94,173	77,572	3,151	2,542	3	4	3,226	736	4,096	593	26,006	2,358
Delhi ...	133,482	104,764	1,797	194	2,352	1,870	44	30	66,053	52,897	2,476	1,991	3	4	2,144	518	2,809	439	19,020	1,743
Sonepat ...	77,226	64,697	31	10	1,621	1,504	14,805	12,612	461	378	423	3	540	8	2,569	12
Ballabgarh ...	48,710	40,682	546	407	102	90	13,315	12,063	214	173	331	19	427	16	1,856	72
KARNAL DISTRICT ...	306,526	249,677	7,706	5,825	2,274	1,939	120,683	104,237	509	411	1,212	82	2,208	93	14,326	382
Karnal ...	83,589	68,123	1,433	1,034	537	460	37,558	32,651	159	173	326	19	607	28	3,653	104
Panipat ...	65,177	53,918	629	431	1,324	1,123	25,939	22,562	165	107	262	10	519	7	3,297	49
Kaithal ...	104,644	85,610	2,576	1,979	402	346	29,595	25,512	148	105	212	11	543	13	3,510	40
Thanesar ...	53,116	42,026	3,068	2,381	11	10	27,591	23,512	37	26	329	28	452	29	3,129	114
AMBALA DISTRICT ...	216,833	163,759	55,640	38,831	1,204	983	24	10	114,524	90,679	5,940	1,543	1,987	319	3,269	280	26,489	1,467
Ambala ...	62,703	46,520	7,185	4,315	639	514	22	9	38,212	29,285	4,990	991	757	132	1,203	113	8,226	420
Kharar ...	38,459	27,248	22,414	15,902	108	98	1	...	15,757	12,221	735	340	338	19	578	25	4,625	136
Jagadhri ...	51,702	40,385	3,270	2,402	149	118	23,347	18,852	34	40	243	29	434	44	3,237	96
Naraingarh ...	43,204	33,555	1,806	1,397	197	170	17,650	14,467	...	1	153	8	333	7	2,386	46
Rupar ...	20,765	16,051	20,965	14,815	111	83	1	1	19,558	15,854	181	171	323	27	506	32	3,615	114

PROVINCIAL TABLE II.—POPULATION OF

SIMLA DISTRICT	18,234	10,813	576	117	39	10	20	6
Kotkhai and Kotgarh	5,272	5,287	1	6
Simla and Bharauli	12,962	5,526	575	117	39	10	20	6
KANGRA DISTRICT	376,508	348,648	1,055	855	48	33	1,950	2,042
Kangra	59,968	52,097	159	113	1
Dehra	62,728	58,450	291	256	1
Nurpur	46,421	35,570	274	221	9	7
Hamirpur	81,751	78,940	186	145	46	33
Kulu	59,555	60,156	29	26	1,925	2,021
Palampur	66,085	63,435	116	94	16	14
HOSHIARPUR DISTRICT	271,402	227,240	74,955	59,191	569	429
Hoshiarpur	54,503	44,155	20,725	16,634	265	199
Dasuya	48,884	39,204	12,592	9,728	129	101
Garhsbankar	75,501	60,071	26,344	20,579	165	119
Una	92,514	83,810	15,294	12,250	10	10
JULLUNDER DISTRICT	149,275	116,103	101,913	74,314	452	390
Jullundur	47,993	37,416	31,249	22,589	233	224
Nawashahr	39,806	31,885	25,997	19,664	122	77
Pbillar	36,922	27,961	25,744	18,004	2	1
Nakodar	24,554	18,841	18,923	13,857	95	88
LUDHIANA DISTRICT	74,670	56,700	119,319	87,723	1,005	844
Ludhiana	35,932	27,027	59,390	43,734	575	471
Jagraon	17,918	14,414	35,612	27,398	305	253
Samrala	20,820	15,259	24,327	16,591	125	120
FEROZEPURE DISTRICT	154,648	119,184	149,245	113,265	753	648
Ferozepore	26,172	18,866	11,958	8,953	288	257
Zira	14,077	11,502	17,556	12,460	162	139
Moga	28,627	22,516	71,067	53,767	22	14
Muktsar	28,901	22,774	29,822	23,278	177	153
Fazilka	56,871	44,026	18,862	14,808	104	85
LAHORE DISTRICT	130,691	89,918	99,513	69,490	667	472	64	64
Lahore	72,128	42,778	34,230	22,213	289	186	64	64
Chunian	30,715	23,000	27,650	20,645	33	26
Kasur	27,848	21,140	37,638	26,630	345	260
AMRITSAR DISTRICT	119,753	91,955	146,795	107,146	770	616
Amritsar	68,466	50,901	66,417	48,352	721	579
Tarn Taran	31,699	25,136	58,834	42,550	49	37
Ajnala	19,588	15,918	21,544	16,264
GURDASPUR DISTRICT	158,686	125,031	70,447	50,631	40	33
Gurdaspur	31,541	24,054	23,810	17,195	32	30
Batala	30,366	24,264	38,472	27,463	1
Pathankot	46,410	34,310	2,047	1,538	7	3
Shakargarh	50,649	42,402	6,118	4,435

TAHSILS (BY RELIGION AND EDUCATION).

10	8	4,095	1,725	1,743	1,923	1	2	889	587	613	292	4,334	1,034
...	...	108	96	41	43	116	1	63	...	290	11
10	6	3,992	1,629	1,702	1,880	1	2	331	56	423	55	3,173	189
2	...	21,339	17,520	207	179	2,277	184	2,806	164	24,431	790
2	...	3,964	3,184	74	66	333	25	568	38	5,155	174
...	...	2,573	2,196	15	13	511	26	544	23	4,605	131
...	...	9,786	7,746	4	3	256	29	244	34	1,717	80
...	...	2,905	2,691	4	487	22	521	29	4,461	130
...	...	535	405	78	73	235	29	212	8	2,161	91
...	...	1,576	1,296	32	24	429	41	662	30	5,784	105
...	...	152,891	128,914	1,693	1,285	3,743	403	4,027	324	26,689	1,332
...	...	55,581	47,950	566	455	1,475	209	1,598	149	8,326	603
...	...	52,987	43,442	1,030	768	722	50	718	40	4,941	184
...	...	29,138	24,804	57	36	717	43	685	44	5,029	262
...	...	15,185	12,718	40	26	795	65	1,023	66	8,150	237
11	7	196,436	160,615	1,789	615	2,765	340	3,531	358	22,172	1,252
11	7	75,551	60,869	1,502	457	1,201	185	1,807	213	8,166	546
...	...	29,007	23,975	3	2	596	38	631	45	5,053	215
...	...	30,195	24,243	119	57	496	50	575	56	4,725	198
...	...	61,683	51,528	165	99	426	24	461	25	2,977	116
...	...	98,058	77,985	479	409	2,766	404	3,221	346	18,965	1,335
...	...	50,790	39,875	289	284	1,583	272	1,891	207	10,049	765
...	...	27,498	23,080	109	82	663	87	745	64	4,913	260
...	...	19,770	15,036	81	43	413	33	480	23	3,568	130
13	5	231,187	187,366	2,551	791	2,588	585	3,578	369	26,358	1,269
11	5	56,958	44,470	2,076	509	767	440	959	202	6,342	541
...	...	55,291	44,206	193	109	244	13	385	16	2,678	78
...	...	26,869	21,684	258	161	636	47	938	44	7,168	193
...	...	40,864	34,053	16	8	290	14	461	22	3,492	66
2	...	51,205	42,953	8	4	550	43	725	52	4,550	143
129	80	351,433	274,838	12,728	9,053	4	9	5,800	2,830	7,587	2,727	43,215	5,277
127	79	160,138	118,577	8,979	6,011	4	9	4,550	2,384	5,953	2,338	28,982	3,343
...	...	97,797	78,849	1,277	1,033	365	29	576	40	5,514	174
2	1	93,498	77,412	2,472	2,009	410	35	713	74	4,930	189
26	22	226,555	182,327	2,685	2,078	3,851	639	4,361	445	27,760	2,076
26	22	105,886	81,864	1,162	928	2,587	399	3,070	280	17,580	1,366
...	...	61,385	51,045	715	520	681	129	761	51	5,794	296
...	...	59,284	49,418	808	630	519	15	473	43	3,585	139
11	11	226,888	181,328	12,871	10,494	2,814	312	2,677	231	18,030	955
...	...	65,246	51,046	6,404	5,157	816	70	691	61	4,841	210
...	...	78,064	63,355	4,234	3,437	1,158	141	1,070	90	6,234	433
11	11	26,915	20,204	343	304	324	21	529	34	3,758	98
...	...	56,633	46,723	1,890	1,596	405	17	341	11	2,848	38

PROVINCIAL TABLE II.—POPULATION OF TAHSILS (BY RELIGION AND EDUCATION)—*continued.*

TAHSIL.	DISTRIBUTION BY RELIGION.																NUMBER OF LITERATE PERSONS.					
	Hindu.		Sikh.		Jain.		Buddhist.		Zoroastrian.		Muhammadian.		Christian.		Jew.		0—15.		15—20.		20 and over.	
	Males.	Females.	Males.	Females.	Males.	Females.	Males.	Females.	Males.	Females.	Males.	Females.	Males.	Females.	Males.	Females.	Males.	Females.	Males.	Females.	Males.	Females.
1	2	3	4	5	6	7	8	9	10	11	12	13	14	15	16	17	18	19	20	21	22	23
SIALKOT DISTRICT	184,585	107,740	47,039	34,723	1,095	934	13	4	332,197	272,604	27,306	21,314	2,892	556	3,317	329	22,741	1,134
Sialkot	49,212	38,835	7,975	4,937	709	602	13	4	93,621	75,884	7,096	4,601	1,216	201	1,409	140	7,847	581
Pasur	19,196	15,473	10,117	7,769	230	194	59,621	49,772	5,886	5,003	236	10	390	23	3,302	66
Zafarwal	26,992	21,915	3,480	2,576	39	39	53,693	43,748	2,446	2,002	195	6	232	6	1,932	39
Raya	19,094	15,729	16,288	12,608	71	62	63,579	53,321	7,356	6,165	512	27	504	29	3,365	81
Daska	20,091	15,788	9,178	6,833	46	37	61,683	49,879	4,520	3,543	598	104	572	74	3,743	247
GUJRANWALA DISTRICT	99,682	76,393	62,656	45,092	529	421	1	...	346,374	276,056	9,009	7,206	3,139	507	3,324	364	20,300	1,308
Gujranwala	27,104	21,646	19,928	14,080	426	350	72,833	59,215	1,551	1,269	1,177	279	1,205	173	6,572	629
Wazirabad	14,297	11,332	4,748	3,718	28	27	1	...	62,476	50,316	1,132	923	898	100	789	63	3,243	136
Hafizabad	13,948	10,718	4,373	3,204	87,397	69,872	235	181	428	64	456	46	3,541	177
Khangah-Dogran	27,504	20,371	24,607	17,392	72	44	69,019	53,313	5,639	4,554	396	37	514	41	3,964	186
Sharapur	16,829	12,326	9,000	6,748	3	54,649	43,340	432	279	144	10	275	23	2,569	71
GUJRAT DISTRICT	26,939	22,491	23,197	21,496	31	17	350,038	300,605	341	229	2,585	308	2,560	221	16,632	956
Gujrat	14,000	11,993	7,387	6,832	23	13	141,913	122,191	254	172	1,239	121	1,133	105	6,231	362
Kharian	8,092	6,274	6,263	5,570	7	4	126,315	112,620	74	49	812	131	881	71	5,641	286
Phalia	4,847	4,224	9,547	9,094	1	81,860	65,994	13	8	511	51	531	34	4,666	223
SHAHPUR DISTRICT	40,374	32,321	18,639	14,817	2	3	17	11	1	...	312,938	259,577	4,865	3,751	2,449	584	2,857	464	19,580	1,549
Shahpur	8,254	8,093	3,531	3,226	63,865	55,243	8	5	545	163	618	166	4,333	472
Khushab	6,560	6,724	3,092	3,198	80,098	76,114	20	18	562	192	509	129	3,489	428
Bhera	14,552	11,472	4,184	3,477	110,089	85,946	448	339	793	129	985	86	6,399	302
Sargodha	11,008	6,032	7,832	4,916	2	3	17	11	1	...	58,936	42,274	4,389	3,389	505	84	728	78	5,224	267
JHELUM DISTRICT	18,667	15,594	13,225	11,211	86	77	3	1	236,359	215,901	260	170	1	...	2,057	333	2,476	269	16,698	966
Jhelum	7,114	4,334	4,793	2,882	75	62	2	1	84,364	76,051	209	150	1	...	897	122	1,128	87	7,671	377
Pind Dadan Khan	7,958	7,316	1,804	1,614	11	15	1	...	71,742	65,756	69	19	573	64	706	63	4,597	176
Chakwal	3,599	3,944	6,628	6,715	80,253	74,094	2	1	561	137	632	109	4,193	306
RAWALPINDI DISTRICT	28924	19,525	17,736	14,103	567	461	6	4	35	29	242,775	215,326	6,470	1,850	5	11	3,304	1,229	3,308	717	23,227	3,098
Rawalpindi	22,416	13,779	9,295	6,522	535	443	6	4	34	29	106,425	82,352	6,323	1,654	5	11	1,677	555	2,004	386	10,630	1,405
Gujar Khan	2,730	2,559	5,215	4,931	3	68,298	64,834	4	1	897	257	665	122	4,212	425
Murree	1,130	637	466	218	7	1	...	27,656	26,117	143	195	112	26	142	17	654	76
Kahuta	2,648	2,550	2,760	2,432	22	18	40,396	42,023	348	118	307	84	1,987	298
ATTOCK DISTRICT	10,619	9,122	13,793	13,121	5	4	1	...	6	5	248,020	223,870	593	114	1,418	250	1,540	193	11,845	842
Attock	4,466	3,324	2,903	2,478	4	4	1	...	6	5	77,427	70,030	590	113	435	92	544	89	3,654	435
Pindigheb	2,979	2,784	3,555	3,558	1	59,335	54,085	2	1	322	65	334	37	2,909	120
Talagang	2,536	2,456	2,625	2,608	54,441	50,752	230	30	277	28	2,158	99
Fatahjang	638	558	4,710	4,477	56,817	49,003	1	419	54	378	40	2,574	130

MIANWALI DISTRICT	18,905	17,421	2,542	2,339	14	17
Mianwali	6,593	5,977	700	601
Bhakkar	9,391	8,758	1,287	1,241
Isa Khel	2,921	2,686	555	497	14	17
MONTGOMERY DISTRICT	37,290	29,513	36,781	31,394	8	5
Montgomery	7,929	5,775	4,818	4,169	4	2
Gugera	4,648	3,657	5,588	4,806	2
Dipalpur	9,298	7,276	17,508	14,903
Pakpattan	15,415	12,805	8,667	7,516	2	3
LYALLPUR DISTRICT	91,526	63,077	85,623	61,047	78	47
Lyallpur	49,008	33,753	45,880	32,144	63	36
Samundri	22,103	16,173	24,065	17,878	6	5
Toba Tek Singh	20,415	13,151	15,678	11,025	9	4
JHANG DISTRICT	38,352	35,074	10,126	9,301	4
Jhang	20,780	19,748	3,511	3,294	4
Chiniot	9,671	8,144	2,560	2,334
Shorkot	7,901	7,182	4,055	3,673
MULTAN DISTRICT	70,178	56,425	11,256	8,625	191	203
Multan	30,516	23,555	3,548	2,303	190	203
Shujabad	10,587	9,272	693	517
Lodhran	11,537	9,642	838	639	1
Mailsi	8,978	7,328	746	585
Kabirwala	8,560	6,628	5,431	4,581
MUZAFFARGARH DISTRICT	36,554	31,604	3,371	2,951	1	...	1	...
Muzaffargarh	12,401	10,493	793	647	1	...	1	...
Alipur	10,133	8,390	869	754
Saouwan	6,032	5,284	722	641
Leiah	7,988	7,437	987	909
DERA GHAZI KHAN DISTRICT	30,089	26,396	610	432	18	5
Dera Ghazi Khan	12,912	11,050	202	88	18	5
Sanghar	5,551	5,202	52	40
Kajampur	5,848	5,090	342	294
Jampur	5,678	5,054	14	10
Biloch Trans-Frontier	104	65	3	2
NATIVE STATES	1,134,108	956,695	453,673	336,252	3,961	3,177	1,665	1,838
LOHARU STATE	8,802	7,376	7	11
DUJANA STATE	10,840	9,321
Dujana	1,603	1,435
Nabar	9,237	7,886
PATAUDI STATE	8,448	7,666	40	42

TABLES (BY RELIGION AND EDUCATION)—continued.

xiii

...	...	159,333	141,638	103	65	1,051	102	1,369	53	8,410	218
...	...	65,270	59,158	45	36	421	58	606	39	3,304	120
...	...	61,221	53,180	34	15	496	23	543	2	3,844	26
...	...	31,842	29,300	24	14	133	17	218	10	1,209	47
2	2	218,409	181,314	346	235	1,452	282	1,613	187	13,715	646
1	2	39,951	30,923	138	86	464	147	547	110	3,567	326
...	...	43,960	35,050	41	18	345	98	366	45	2,779	178
1	...	80,023	68,174	79	48	344	15	539	11	4,186	50
...	...	54,475	47,167	88	83	290	14	156	8	3,100	54
1	1	291,986	232,302	17,713	14,310	2,208	291	2,764	225	20,369	962
...	...	125,066	97,828	8,047	6,417	1,198	182	1,393	116	9,854	472
1	1	97,034	79,883	4,051	3,356	418	33	653	43	5,267	176
...	...	69,886	54,591	5,615	4,537	576	58	690	48	4,997	208
...	...	228,529	193,939	117	84	1,355	167	2,150	173	16,167	556
...	...	91,305	77,954	18	14	817	149	1,110	122	7,908	426
...	...	87,101	73,995	93	68	325	16	612	25	4,437	66
...	...	50,123	41,990	6	2	211	1	428	23	3,806	57
30	28	361,264	304,224	1,783	858	1	5	3,120	390	3,847	227	31,460	1,175
30	28	109,619	90,613	1,716	610	1	5	1,529	265	1,876	158	12,607	613
...	...	61,295	52,045	4	5	355	16	467	12	3,727	62
...	...	57,163	48,161	9	7	346	1	454	1	4,949	27
...	...	57,315	47,954	271	4	358	4	3,367	22
...	...	75,872	65,451	54	36	528	26	651	23	5,271	86
1	3	268,381	226,534	41	19	1,833	116	2,154	90	16,787	334
...	...	88,342	74,331	38	17	682	54	766	44	5,590	206
...	...	68,279	57,705	3	2	565	10	560	13	4,541	52
...	...	51,734	43,258	103	14	366	4	2,997	26
1	3	80,026	51,240	481	38	442	29	3,620	42
...	...	241,654	200,580	38	38	1,207	83	1,542	47	11,110	174
...	...	85,599	71,972	30	32	567	53	656	24	4,755	73
...	...	51,677	44,118	250	3	392	3	2,427	8
...	...	53,279	41,944	8	6	259	7	282	10	2,696	41
...	...	51,099	42,546	128	20	209	9	1,201	25
...	...	16,065	12,348
35	20	728,535	591,221	946	699	7,225	741	12,120	811	99,734	3,719
...	...	1,171	1,230	8	3	30	1	220	5
...	...	2,548	2,776	47	1	98	1	404	10
...	...	1,115	1,275	8	1	24	...	132	8
...	...	1,433	1,501	39	..	74	1	272	2
...	...	1,655	1,683	7	2	42	2	46	3	454	13

PROVINCIAL TABLE II.—POPULATION OF TAHSILS (BY RELIGION AND EDUCATION)—*continued.*

TAHSIL.	DISTRIBUTION BY RELIGION.																NUMBER OF LITERATE PERSONS.					
	Hindu.		Sikh.		Jain.		Buddhist.		Zoroastrian.		Muhammadan.		Christian.		Jew.		0—15.		15—20.		20 and over.	
	Males.	Females.	Males.	Females.	Males.	Females.	Males.	Females.	Males.	Females.	Males.	Females.	Males.	Females.	Males.	Females.	Males.	Females.	Males.	Females.	Males.	Females.
1	2	3	4	5	6	7	8	9	10	11	12	13	14	15	16	17	18	19	20	21	22	23
KALSIA STATE	17,260	13,380	3,671	2,587	85	75	10,258	8,562	23	8	88	5	137	10	1,328	66
Chachrauli	11,492	8,955	871	630	27	17	6,562	5,500	1
Bassi	4,916	3,732	1,364	899	58	58	3,095	2,562	22	1
Chirak	852	663	1,436	1,058	601	500	...	7
NAHAN STATE	71,415	58,861	1,196	946	29	20	3,386	2,630	18	19	177	42	244	29	3,156	163
Nahan	8,156	6,431	433	361	29	20	1,256	999	15	19	116	32	94	26	998	105
Paonta	14,079	10,850	733	552	1,910	1,497	2	19	4	36	1	444	12
Rainka	31,721	25,668	9	14	29	14	7	...	36	...	656	7
Pachbad	17,459	15,912	21	19	191	120	...	1	14	1	53	...	841	5
SIMLA HILL STATES	202,272	184,681	1,636	1,275	86	86	1,252	1,457	6,655	4,719	126	98	551	46	886	60	8,001	301
JUBBAL STATE	13,018	11,416	108	78	1	45	4	325	24
Barar } Jubbal Proper ...	1,749	1,842	10	1
Chopohal } ...	10,734	9,116	98	77
Ravain } Feudatories ...	412	337
Dhadi } ...	123	121
BASHAHR STATE	44,654	45,232	18	10	1,237	1,451	281	228	18	24	101	3	185	3	1,701	47
Rampur } Bashahr Proper ...	16,247	15,307	9	4	29	7	39	21	1	41	...	70	...	595	13
Robru } ...	18,660	18,060	3	4	234	206	...	3	32	1	67	2	476	11
Chini } ...	7,659	9,759	6	2	1,208	1,444	7	...	17	21	12	...	32	...	452	...
Kanethi } Feudatories ...	1,365	1,487	1	1	13	1	10	1	67	2
Delath } ...	723	669	4	2
KEONTHAL STATE	23,165	21,400	53	31	1,041	443	55	36	86	13	117	11	869	64
Junga } Keonthal Proper... }	6,459	5,964	25	14	289	127	40	21
Fagu } ...	3,472	3,232	19	20	14	...	28	...	203	4
Rawin } ...	2,737	2,785	64	36
Koti } Feudatories ...	4,067	3,231	11	4	664	258	15	15	25	1	33	...	267	1
Theog } ...	3,232	3,083	14	9	5	2	10	1	16	3	133	16
Madhan } ...	1,997	1,899	2	3	12	3	20	3	100	13
Ghund } ...	942	945	5	...	5	...	19	3
Ratesh } ...	259	211	1	1	4	3	2	1	26	10
BAGHAL STATE	13,254	12,448	7	6	11	6	154	119	3	43	3	71	3	850	19

BILASPUR STATE	49,165	42,375	83	67
Bilaspur	20,165	17,074	64	53
Ghumarwari	29,000	25,301	19	14
NALAGARH STATE	22,411	19,437	661	485	86	86
Des	11,455	9,470	639	466	86	86
Pahar	10,956	9,967	22	19
SIMLA MINOR HILL STATES	36,605	32,323	814	676	4
Balsan	3,311	2,840	1
Taroch	2,391	2,078
Kambarsain	6,037	6,046	1	1
Darkoti	242	269
Sangri	1,534	1,470
Bhajji	7,895	6,636	3
Dbami	2,254	2,191	5	6
Mangal	697	570
Kuuihar	1,121	1,015
Mailog	4,484	3,990	25	15
Kuthar	557	490	4
Bija	1,793	1,535	278	277
Baghat	4,289	3,193	501	377
MANDI STATE	92,010	86,105	23	3	1	1	94	70	...
Mandi Sadar	24,050	19,610	23	3	1	1	88	68	...
Gopalpur	23,283	22,637
Harabagh	26,190	24,393	6	2	...
Chacheot	18,487	19,465
SUKET STATE	28,658	25,610	44	27
Bhal (Sadar)	9,970	8,808	42	26
Karsog Pahar	18,688	16,802	2	1
KAPURTHALA STATE	34,727	26,699	30,876	23,399	120	85	2
Kapurthala	6,549	4,963	7,953	5,594	30	19	2
Sultanpur	5,176	4,180	6,309	5,326	30	24
Phagwara	13,431	10,011	8,112	5,974	60	42
Bhunga	2,283	1,729	908	728
Bholath	3,567	2,879	2,498	1,866
Dhilwan	3,721	2,937	5,096	3,909
MALERKOTLA STATE	13,257	9,645	12,058	8,960	774	494
Malerkotla	9,267	6,553	4,779	3,698	774	494
Panjgiran	3,990	3,092	7,279	5,264
FARIDKOT STATE	21,258	16,119	31,699	23,698	232	177
Faridkot	10,777	8,360	16,667	12,459	199	166
Kotkapara	10,481	7,759	15,032	11,239	33	11
CHAMBA STATE	65,551	60,718	83	58	2	3	319	308	...

TAHSILS (BY RELIGION AND EDUCATION) — continued.

XX

...	755	651	6	5	120	5	143	5	1,350	15
...	343	301	6	5	80	4	107	1	725	8
...	412	350	37	1	33	4	599	7
...	3,285	2,755	15	9	39	...	95	10	948	19
..	3,149	2,649	15	9
...	136	106
...	1,031	445	29	24	159	21	233	24	1,958	113
...	33	40	1	2	...	17	7
...	15	9	6	1	10	...	32	1
...	63	66	4	1	17	2	34	2	219	3
...	4	6	1	1	...	6	5
...	9	9	1	...	2	...	39	2
...	390	35	8	5	17	...	29	...	181	...
...	20	8	5	...	6	1	64	7
...	1	2	...	3	12	7
...	45	27	3	...	11	...	59	1
...	101	43	4	1	36	4	42	4	362	12
...	7	6	3	1	5	...	47	4
...	75	57	...	1	15	...	19	1	160	11
...	269	139	13	16	51	5	64	12	645	36
...	1,547	1,252	3	1	139	16	253	19	2,614	107
...	810	585	2	96	8	170	15	1,651	72
...	122	127	12	1	34	1	361	7
...	602	515	1	1	25	7	23	3	363	19
...	13	25	6	...	25	...	234	7
...	311	276	1	1	46	4	107	5	1,090	19
...	264	226	1	1	26	4	65	5	647	13
...	47	50	20	...	42	...	442	5
1	84,436	67,681	59	49	1,024	117	1,116	95	7,729	411
1	14,659	11,503	21	24	298	52	396	48	2,203	178
...	23,343	19,318	116	8	130	8	1,203	39
...	10,978	8,538	9	8	339	42	348	26	2,386	118
...	1,045	851	32	1	34	2	287	9
...	19,340	15,323	25	13	127	1	127	4	786	29
...	15,071	12,148	4	3	106	8	74	5	791	24
...	14,510	11,432	3	11	196	25	373	30	2,633	141
...	12,503	9,884	3	11	144	22	287	25	1,789	108
...	2,007	1,548	44	2	59	3	613	14
...	20,842	16,463	5	1	225	7	557	12	4,180	37
...	13,737	11,096	2	1	122	4	307	9	2,257	21
...	6,905	5,367	3	101	3	228	3	1,810	11
..	4,614	4,136	43	38	101	5	160	15	2,146	58

PROVINCIAL TABLE II.—POPULATION OF TAHSILS (BY RELIGION AND EDUCATION).

PROVINCIAL TABLE II.—POPULATION OF TAHSILS (BY RELIGION AND EDUCATION)—concluded.

TAHSIL.	DISTRIBUTION BY RELIGION.												NUMBER OF LITERATE PERSONS.									
	Hindu.		Sikh.		Jain.		Buddhist.		Zoroastrian.		Muhammadan.		Christian.		Jew.		0-15.		15-20.		20 and over.	
	Males.	Females.	Males.	Females.	Males.	Females.	Males.	Females.	Males.	Females.	Males.	Females.	Males.	Females.	Males.	Females.	Males.	Females.	Males.	Females.	Males.	Females.
PATIALA STATE	819,411	250,529	305,371	228,921	1,789	1,493	8	9	10	11	12	13	14	15	16	17	18	19	20	21	22	23
Patiala	23,774	17,168	11,981	6,659	156	105	10	3	22,006	15,999	104	105	428	96	879	123	6,406	559
Narwana	48,426	40,872	7,935	6,418	743	652	8,087	6,614	2	1	77	2	209	8	1,717	138
Suanam	17,787	13,808	30,536	23,477	194	159	10,087	8,253	7	3	171	6	420	13	3,013	49
Bhowanigarth	18,150	13,963	22,143	16,245	163	140	17,456	14,170	2	2	141	11	388	23	2,942	86
Bhatinda or Govindgarh	21,234	15,394	53,238	41,558	207	162	5	3	19,183	15,055	115	73	291	80	557	46	4,564	211
Bhiki	15,162	12,102	48,935	38,535	24	26	1	...	11,184	9,010	158	3	406	4	8,540	28
Barnala	7,367	5,499	29,006	21,683	60	38	8,672	6,706	4	219	21	381	22	3,616	94
Payal or Sahibgarh	10,488	7,593	27,980	18,860	5	4	10,418	7,467	14	11	234	15	378	19	2,245	80
Sirhind or Fatehgarh	12,138	8,892	19,865	13,196	4	5	20,848	16,328	24	21	223	24	342	26	2,771	147
Dhuri	11,411	8,475	30,518	22,951	3	1	9,929	7,740	6	3	142	28	319	19	2,452	69
Rajpura	8,448	5,901	7,734	5,488	1	1	9,364	7,067	196	54	64	1	120	9	1,125	31
Ghanaur	9,596	6,964	4,997	3,892	6,350	4,761	2	2	43	2	106	3	766	11
Faour	13,416	10,034	5,865	4,342	43	34	6,538	5,307	15	11	67	6	162	8	1,085	35
Punjaer	23,948	20,702	4,864	4,098	2,157	1,439	14	7	128	6	187	15	1,942	50
Mohindargarh	29,662	26,401	10	7	38	40	3,321	3,761	125	16	189	13	1,064	30
Narwan	41,426	37,026	34	11	145	126	5,907	5,997	176	15	309	10	1,982	38
JIND STATE	115,510	94,712	13,428	9,188	671	562	20,244	17,276	94	93	334	40	725	57	5,564	184
Sangrur	10,090	7,543	12,994	8,942	54	30	6,594	4,989	11	25	138	23	303	32	2,335	100
Jind	56,235	45,809	427	196	527	437	9,404	7,488	81	66	128	13	288	20	2,050	63
Padri	49,185	41,360	7	...	90	85	4,246	4,791	2	2	68	4	136	5	1,179	21
NABHA STATE	69,611	56,893	44,289	31,929	121	117	25,815	20,717	3	2	841	29	711	39	5,791	232
Phul	13,817	10,479	30,012	22,413	54	41	9,687	7,527	157	11	294	8	2,571	74
Amloh	20,044	14,451	14,226	9,508	66	75	12,164	9,509	140	17	318	28	2,440	144
Bawal	35,750	31,873	31	8	1	1	3,464	3,681	44	1	99	3	780	14
BAHAWALPUR STATE	61,078	48,470	9,319	7,311	4	11	2	...	359,735	294,512	116	83	1,226	117	1,326	81	13,194	441
Bahawalpur	9,806	7,670	224	164	50,489	38,564	21	19	375	38	328	33	3,231	152
Ahmadpur Sharqia	7,319	5,918	427	345	53,088	43,494	1	1	171	18	184	13	1,776	77
Allohabad	3,866	3,276	332	284	43,922	35,448	124	7	185	1	1,444	38
Khanpur	5,868	4,308	609	487	2	...	45,354	36,489	94	11	112	3	1,111	9
Noohera	5,187	4,404	295	227	42,565	34,372	7	3	99	7	100	...	1,131	22
Ahmadpur Lama	5,629	4,774	142	114	36,616	30,243	3	2	130	8	120	...	1,493	38
Minchinabad	16,764	12,694	6,234	4,848	47,866	41,581	43	38	114	9	139	7	1,531	28
Khairpur	6,741	5,426	1,056	842	39,827	33,321	104	5	148	7	1,398	40







