

Census of India, 1911

VOLUME IX

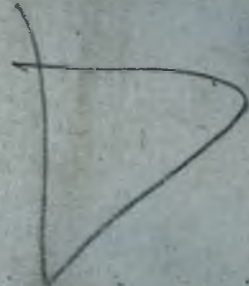

BURMA

PART II.—TABLES

BY

C. MORGAN WEBB, M.A., I.C.S.

FELLOW OF THE ROYAL STATISTICAL SOCIETY
SUPERINTENDENT, CENSUS OPERATIONS



RANGOON

OFFICE OF THE SUPERINTENDENT, GOVERNMENT PRINTING, BURMA

1912

[Price,—Rs. 2-12-0 = 4s. 2d.]

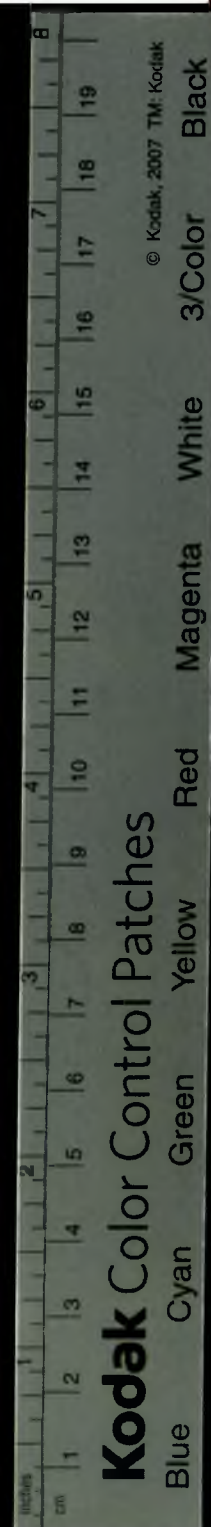



Journal of the ... 1911

PLIKWA

Part of ...

...

...

...

...



Census of India, 1911

VOLUME IX

BURMA

PART II.—TABLES

BY

C. MORGAN WEBB, M.A., I.C.S.

FELLOW OF THE ROYAL STATISTICAL SOCIETY
SUPERINTENDENT, CENSUS OPERATIONS



RANGOON

OFFICE OF THE SUPERINTENDENT, GOVERNMENT PRINTING, BURMA

1912

LIST OF AGENTS
FOR THE
SALE OF GOVERNMENT PUBLICATIONS.

IN INDIA :

THACKER, SPINK & Co., Calcutta and Simla.
W. NEWMAN & Co., Calcutta.
THACKER & Co., Bombay.
HIGGINBOTHAM & Co., MADRAS.
SUPERINTENDENT, AMERICAN BAPTIST MISSION PRESS, Rangoon.
* D. B. TARAPOREVALA & SONS. & Co., 103, Meadow Street, Fort Bombay.

IN ENGLAND :

HENRY S. KING & Co., 65, Cornhill, E.C., London.
CONSTABLE & Co., 10, Orange Street, Leicester Square, W. C.
KEGAN PAUL, TRENCH, TRUBNER & Co., 68-74, Carter Lane, E.C.
BERNARD QUARITCH, 11, Grafton Street, New Bond Street, W.
P. S. KING & SON, 2 & 4, Great Smith Street, Westminster, London, W. S.
GRINDLAY & Co., 54, Parliament Street, S. W.
T. FISHER UNWIN, 1, Adelphi Terrace, London, W. C.
B. H. BLACKWELL, 50 & 51, Broad Street, Oxford.
DEIGHTON BELL & Co., Cambridge.
W. THACKER & Co., 2, Creed Lane, London, E. C.
LUZAC & Co., 46, Great Russell Street, London, W. C.

ON THE CONTINENT :

R. FRIEDLANDER & SOHN, 11, Carlstrasse, Berlin, Germany.
OTTO HARRASSOWITZ, Leipzig, Germany.
KARL W. HIERSEMANN, Leipzig, Germany.
ERNEST LEROUX, 28, Rue Bonaparte, Paris, France.
MARTINUS NIJHOFF, The Hague, Holland.

* For the sale of official publications excluding those of the Legislative Department of the Government of Burma.

INTRODUCTORY NOTE.

Considerable changes have been made in the presentation of statistics in this volume of the report. The following tables are being published for the first time :—

Imperial Table XV-B.—Subsidiary occupations of agriculturalists.

Imperial Table XV-D.—Distribution of occupations by religion.

Imperial Table XV-E.—Parts I to IV.—Industrial statistics.

Provincial Table I.—Area and population of Townships, States and Special Tracts.

Provincial Table II.—Population of Townships and States by religions.

Table XV A-II has also been expanded by the addition of 470 columns to show—

- (i) total workers and dependents ;
- (ii) male and female workers having agriculture as a subsidiary occupation.

The addition of these particulars has necessitated the expansion of the statement from 32 to 66 pages. Despite these additions, the size of the statistical volume has been reduced from 431 to 286 pages. This has been accomplished by a combination of the following methods :—

- (i) reduction in size of printing for the more lengthy tables ;
- (ii) elimination of unnecessary information from Imperial Tables VIII and XIII ;
- (iii) Rearrangement of Imperial Tables VII, VIII, X, XI, XIII and XV A-II.

It is anticipated that the rearrangements will facilitate the task of reference. It is believed that the method of tabulating the speakers of the tribal languages of the Province in Table X and the members of the several tribes in Table XIII, besides economising space, has many points of advantage over their separate entry into the columns of the prescribed statement.

TABLE OF CONTENTS.

PART II.—IMPERIAL AND PROVINCIAL TABLES.

		PAGE
IMPERIAL TABLE I.	Area, Houses and Population	1
IMPERIAL TABLE II.	Variation in Population since 1872	5
IMPERIAL TABLE III.	Towns and Village Tracts classified by Population	9
IMPERIAL TABLE IV.	Towns classified by Population with variation since 1872.	13
IMPERIAL TABLE V.	Towns arranged territorially with Population by Religion.	17
IMPERIAL TABLE VI.	Religion	21
IMPERIAL TABLE VII-A.	Age, Sex and Civil Condition (Provincial Summary).	25
IMPERIAL TABLE VII-B.	Age, Sex and Civil Condition (Details by Districts).	35
IMPERIAL TABLE VIII-A.	Education by Religion and Age (Provincial Summary).	63
IMPERIAL TABLE VIII-B.	Education by Religion and Age (Details by Districts).	67
IMPERIAL TABLE IX.	Education by Ten Selected Tribes and Races ...	87
IMPERIAL TABLE X.	Language	91
IMPERIAL TABLE XI.	Birth-place	99
IMPERIAL TABLE XII.—		
PART I.	Infirmities (Distribution by Age)	138
PART II.	Infirmities (Distribution by Districts)	139
IMPERIAL TABLE XII-A.	Infirmities by Selected Tribes and Races ...	140
IMPERIAL TABLE XIII.	Caste, Tribe, Race or Nationality	141
IMPERIAL TABLE XIV.	Civil Condition by Age for Selected Races ...	149
IMPERIAL TABLE XVA-I.	Occupation or means of livelihood. General Table, Provincial and City Summary.	153
IMPERIAL TABLE XVA-II.	Occupation or means of livelihood. General Table by Districts.	165
IMPERIAL TABLE XV-B.—		
PART I.	Subsidiary occupation of agriculturalist rent receivers.	231
PART II.	Subsidiary occupations of agriculturalist rent payers	234
PART III.	Subsidiary occupations of farm servants and field labourers.	236
IMPERIAL TABLE XV-D.	Occupation or means of livelihood (Distribution by Religion).	239

PART II.—IMPERIAL TABLE—concluded.

	PAGE
IMPERIAL TABLE XV-E. Statistics of Industries	245
PART I. Provincial Summary	246
PART II. Distribution by Districts	252
PART III. Particulars as to ownership of Factories, etc. ...	256
PART IV. Caste or Race of Managers of Factories ...	256
IMPERIAL TABLE XVI. Occupation by Selected Races	257
IMPERIAL TABLE XVII. Territorial Distribution of the Christian Population by Sect and Race.	259
IMPERIAL TABLE XVIII. Europeans, Armenians and Anglo-Indians by Race and Age.	259
PROVINCIAL TABLE I. Area and Population of Townships, States and Special Tracts.	275
PROVINCIAL TABLE II. Population of Townships and States by Religions.	281

IMPERIAL TABLE I.

Area, Houses and Population.

NOTE 1.—The figures contained in this table are for the whole of Burma except—

- (i) the State of East Manglun in the Northern Shan States;
- (ii) the unadministered territories to the North of the Myitkyina and Upper Chindwin Districts;
- (iii) the unadministered area nominally included in the district of Northern Arakan.

These areas were omitted from Census Operations.

NOTE 2.—The figures for the following areas, which have been embodied in this table, have been estimated only, and are not the result of an actual enumeration of the population.

District.	Portion.	POPULATION ESTIMATED.		
		Persons.	Males.	Females.
Northern Shan States {	Kokang	25,604	13,389	12,215
	West Manglun ...	18,562	9,661	8,901
Southern Shan States	Brè Tract of Karenni	5,717	2,605	3,111
Pakòkku Hill Tracts...	Unadministered Area	9,123	4,478	4,645

NOTE 3.—Details of the population arranged in smaller territorial units, such as the Township and the State, will be found in Provincial Tables I and II at the end of this Volume.

NOTE 4.—In addition to the four specially administered territories whose population is separately shown in this table, the following areas under special administration are attached to districts included in Burma Proper.

District.	Specially Administered Area.
Bhamo ... {	Shwegu ... } Sinlun ... } Kachin Hill Tracts.
Myitkyina ... {	Myitkyina ... } Mogaung ... } Kamaing ... } Seinbo ... } Sadon ... } Sima ... } Kachin Hill Tracts.
Katha ... {	Katha ... } Mawlu ... } Kachin Hill Tracts.
Ruby Mines ... {	Mong Mit State including the Kodaung and Ngadaung Hill Tracts.
Upper Chindwin ... {	Kampti State. Thaungdut State.

The populations of these areas have been included with those of the Districts to which they are attached. They are shown separately in Provincial Tables I and II.

NOTE 5.—The areas of certain districts have been changed since 1901. A list of the alterations, with the reasons for them, will be found on page 4.

See page 4.

IMPERIAL TABLE I.—Area,

Serial No.	District or State.	Area in square miles.	Towns.	Villages.	OCCUPIED HOUSES.		
					Total.	In Towns.	In Villages.
					5	6	7
	Provincial Total	230,839	63	37,678	2,471,597	212,869	2,258,728
	Burma Proper	164,411	63	18,640	2,171,165	212,869	1,958,296
	<i>Arakan Division</i>	14,807	3	1,959	175,191	8,350	166,841
1	Akyab	5,136	1	1,106	108,235	6,844	101,391
2	Northern Arakan	1,500	...	38	5,456	...	5,456
3	Kyaukpyu	4,387	1	594	41,699	885	40,814
4	Sandoway	3,784	1	221	19,801	621	19,180
	<i>Pegu Division</i>	13,258	10	2,576	407,945	70,483	337,462
5	Rangoon	28	1	...	49,676	49,676	...
6	Hanthawaddy	3,048	2	820	106,456	4,617	101,839
7	Tharrawaddy	2,863	3	642	88,057	4,086	83,971
8	Pegu	4,404	1	515	83,221	3,056	80,165
9	Prome	2,915	3	599	80,535	9,048	71,487
	<i>Irrawaddy Division</i>	13,408	17	2,757	362,406	28,371	334,035
10	Bassein	4,127	3	711	82,592	7,933	74,659
11	Henzada	2,843	5	629	104,600	9,633	94,967
12	Myaungmya	2,642	2	635	65,113	2,150	62,963
13	Ma-ubin	1,648	3	398	59,611	4,396	55,215
14	Pyapôn	2,148	4	384	50,490	4,259	46,231
	<i>Tenasserim Division</i>	35,886	7	1,864	276,531	28,413	248,118
15	Toungoo	6,172	2	632	76,531	6,347	70,184
16	Salween	2,666	...	85	10,755	...	10,755
17	Thatôn	4,892	2	415	76,502	3,588	72,914
18	Amherst	7,959	1	366	64,423	11,147	53,276
19	Tavoy	5,308	1	199	27,811	4,688	23,123
20	Mergui	9,789	1	167	20,509	2,643	17,866
	<i>Magwe Division</i>	17,575	9	2,473	257,258	16,471	240,787
21	Thayetmyo	4,750	2	703	55,959	4,811	51,148
22	Pakôkku	6,210	1	862	84,696	3,865	80,831
23	Minbu	3,302	3	430	55,589	3,874	51,715
24	Magwe	3,313	3	478	61,014	3,921	57,093
	<i>Mandalay Division</i>	32,476	6	2,760	177,295	40,325	136,970
25	Mandalay	2,117	3	385	77,181	34,883	42,298
26	Bhamo	6,903	1	721	22,118	1,505	20,613
27	Myitkyina	10,977	1	666	17,242	1,570	15,672
28	Katha	7,001	...	580	41,157	...	41,157
29	Ruby Mines	5,478	1	408	19,597	2,367	17,230
	<i>Sagaing Division</i>	26,182	4	2,020	257,828	7,045	250,783
30	Shwebo	5,714	1	669	80,921	2,077	78,844
31	Sagaing	1,825	1	340	70,751	2,439	68,312
32	Lower Chindwin	3,480	1	523	70,623	1,769	68,854
33	Upper Chindwin	15,163	1	488	35,533	760	34,773
	<i>Meiktila Division</i>	10,819	7	2,231	256,711	13,411	243,300
34	Kyauksè	1,274	1	336	27,777	1,503	26,274
35	Meiktila	2,183	1	473	56,930	1,548	55,382
36	Yamèthin	4,255	3	642	77,616	5,302	72,254
37	Myingyan	3,107	2	780	94,388	4,998	89,390
	<i>Specially Administered Territories</i>	66,428	...	19,038	300,432	...	300,432
38	Northern Shan States	14,294	...	6,109	84,140	...	84,140
39	Southern Shan States	40,434	...	12,118	185,291	...	185,291
40	Pakôkku Hill Tracts	3,700	...	333	5,459	...	5,459
41	Chin Hills	8,000	...	478	25,542	...	25,542

Houses and Population.

POPULATION.									Serial No.
PERSONS.			MALES.			FEMALES.			
Total.	Urban.	Rural.	Total.	Urban.	Rural.	Total.	Urban.	Rural.	
8	9	10	11	12	13	14	15	16	
12,115,217	1,127,975	10,987,242	6,183,494	680,760	5,502,734	5,931,723	447,215	5,484,508	
10,610,256	1,127,975	9,482,281	5,432,715	680,760	4,751,955	5,177,541	447,215	4,730,326	
839,896	44,576	795,320	441,925	33,221	408,704	397,971	11,355	386,616	
529,943	37,893	492,050	289,474	29,509	259,965	240,469	8,384	232,085	1
22,234	...	22,234	11,405	...	11,405	10,829	...	10,829	2
184,916	3,323	181,593	89,571	1,896	87,675	95,345	1,427	93,918	3
102,803	3,360	99,443	51,475	1,816	49,659	51,328	1,544	49,784	4
2,078,737	406,931	1,666,806	1,136,192	274,469	861,723	937,545	132,462	805,083	
293,316	293,316	...	208,111	208,111	...	85,205	85,205	...	5
539,109	24,889	514,220	295,886	18,480	277,406	243,223	6,409	236,814	6
433,320	23,536	409,734	216,442	12,752	203,690	216,878	10,834	206,044	7
429,121	17,104	412,017	229,540	10,232	219,308	199,581	6,872	192,709	8
378,871	48,036	330,835	186,213	24,894	161,319	192,658	23,142	169,516	9
1,869,485	168,769	1,700,716	962,913	98,466	864,447	906,572	70,303	836,269	
440,988	49,692	391,296	226,773	30,812	195,961	214,215	18,880	195,335	10
532,357	53,296	479,061	264,319	28,405	235,914	268,038	24,891	243,147	11
334,852	13,592	321,260	176,465	8,587	167,878	158,387	5,005	153,382	12
305,073	27,217	277,856	155,715	15,596	140,119	149,358	11,621	137,737	13
256,215	24,972	231,243	139,641	15,066	124,575	116,574	9,906	106,668	14
1,429,294	144,647	1,284,647	750,626	82,526	668,100	678,668	62,121	616,547	
351,076	26,583	324,493	181,488	15,461	166,027	169,588	11,122	158,466	15
46,608	...	46,608	24,741	...	24,741	21,867	...	21,867	16
416,975	20,519	396,456	217,770	11,262	206,508	199,205	9,257	189,948	17
367,918	57,582	310,336	198,430	35,130	163,300	169,488	22,452	147,036	18
135,293	25,074	110,219	68,667	12,573	56,094	60,626	12,501	54,125	19
111,424	14,889	96,535	59,530	8,100	51,430	51,894	6,789	45,105	20
1,239,032	82,847	1,156,185	603,614	42,418	561,196	635,418	40,429	594,989	
248,275	24,471	223,804	122,231	12,758	109,473	126,044	11,713	114,331	21
409,909	20,010	389,899	196,159	9,658	186,501	213,750	10,352	203,398	22
263,939	18,101	245,838	128,837	8,904	119,933	135,102	9,197	125,905	23
316,909	20,265	296,644	156,387	11,098	145,289	160,522	9,167	151,355	24
832,969	184,633	648,336	426,776	98,849	327,927	406,193	85,784	320,409	
340,770	158,139	182,631	170,750	81,345	89,405	170,020	76,794	93,226	25
107,811	9,762	98,049	55,528	6,703	48,825	52,283	3,059	49,224	26
85,577	5,663	79,914	47,863	3,794	44,069	37,714	1,869	35,845	27
198,193	...	198,193	98,148	...	98,148	100,045	...	100,045	28
100,618	11,069	89,549	54,487	7,007	47,480	46,131	4,62	42,069	29
1,155,271	33,786	1,121,485	643,289	18,150	625,139	611,982	15,636	596,346	
356,363	10,629	345,734	168,070	6,059	162,011	188,293	4,570	183,723	30
312,111	10,937	301,174	147,816	5,427	142,389	164,295	5,510	158,785	31
316,175	8,628	307,547	141,262	4,614	136,648	174,913	4,014	170,899	32
170,622	3,592	167,030	86,141	2,050	84,091	84,481	1,542	82,939	33
1,170,572	61,786	1,108,786	567,880	32,661	534,719	603,192	29,125	574,067	
141,426	5,877	135,549	68,868	2,900	65,968	72,558	2,977	69,581	34
279,822	7,076	272,746	134,170	3,985	130,185	145,652	3,091	142,561	35
307,419	26,728	280,691	153,223	14,159	139,064	154,196	12,569	141,627	36
441,905	22,105	419,800	211,119	11,617	199,502	230,786	10,488	220,298	37
1,504,961	...	1,504,961	750,779	...	750,779	754,182	...	754,182	
458,952	...	458,952	230,545	...	230,545	228,407	...	228,407	38
900,202	...	900,202	448,705	...	448,705	451,497	...	451,497	39
26,251	...	26,251	12,967	...	12,967	13,284	...	13,284	40
119,556	...	119,556	58,562	...	58,562	60,994	...	60,994	41

Note on changes in District areas as compared with 1901.

Serial No.	District.	AREA,		Change.	Remarks.
		1901.	1911.		
2	Northern Arakan	5,233	1,500	- 3,733	See Note (a).
5	Rangoon ...	19	28	+ 9	See Note (b).
6	Hanthawaddy ...	3,023	3,048	+ 25	See Notes (b) & (c).
7	Tharrawaddy ...	2,851	2,863	+ 12	See Note (d).
8	Pegu ...	4,276	4,404	+ 128	See Note (e).
11	Henzada ...	2,870	2,843	- 27	See Note (d).
12	Myaungmya ...	2,970	2,642	- 328	See Note (e).
13	Ma-ubin ...	3,471	1,648	+ 325	See Notes (d) & (e).
14	Pyapon ...		2,148		
17	Thaton ...	5,079	4,892	- 187	See Note (c).
18	Amherst ...	7,062	7,059	- 3	See Note (c).
23	Minbu ...	3,299	3,302	+ 3	See Note (f).
24	Magwe ...	2,913	3,313	+ 400	See Note (g).
26	Bhamo ...	4,146	6,903	+ 2,757	See Note (h).
27	Myitkyina ...	10,640	10,977	+ 337	See Note (h).
28	Katha ...	6,914	7,001	+ 87	See Note (i).
29	Ruby Mines ...	5,476	5,478	+ 2	See Note (i).
30	Shwebo ...	5,634	5,714	+ 80	See Note (j).
31	Sagaing ...	1,862	1,825	- 37	See Note (f).
33	Upper Chindwin ...	19,062	15,163	- 3,899	See Note (a).
37	Myingyan ...	3,137	3,107	- 30	See Note (f).

- (a) The unadministered portions of the Northern Arakan and the Upper Chindwin Districts were omitted from the Census in 1901, but their areas were included in the figures for the districts then given.
- (b) There has been a transfer of congested districts from Hanthawaddy to Rangoon.
- (c) Pegu and Hanthawaddy Districts have gained by accretion on the right bank of the Sittang. Thaton and Amherst have suffered (the latter but slightly) from the erosion of the left banks of the Sittang and the Salween respectively.
- (d) There has been erosion and accretion on the banks of the Irrawaddy affecting the areas of the Tharrawaddy, Henzada and Ma-ubin Districts.
- (e) A part of the Myaungmya District was added to the old Thongwa District in the last Census, and the two new districts of Ma-ubin and Pyapon have since been formed.
- (f) There have been numerous and intricate transfers between the Minbu, Pakokku, Sagaing and Myingyan Districts. The total of the present areas does not coincide with that of 1901. Attempts at readjustments of the slight differences found have been made, but without success. The present figures are the result of careful enquiry and calculation.
- (g) Forest reserves of an area of 400 square miles were omitted in 1901.
- (h) The areas of the Kachin Hill Tracts of these districts are not known with exactitude. The northern boundary of the Myitkyina District is indeterminate. The areas of the Kachin Hills were excluded from the area given for Bhamo District in 1901.
- (i) Slight increases are due to the inclusion of inland water areas previously omitted.
- (j) The Deputy Commissioner reports that there were two errors (of 100 and 20 square miles respectively) in the original Survey of India figures which were quoted in 1901.

IMPERIAL TABLE II.

Variation in Population since 1872.

NOTE 1.—No census was taken in Upper Burma prior to 1891, nor in the Specially Administered Territories prior to 1901.

NOTE 2.—The changes effected in the Thayetmyo district after the annexation were explained in the Note to Imperial Table No. II for 1901.

NOTE 3.—Three districts, Myaungmya, Ma-ubin and Pyapôn, have been formed out of the old districts of Myaungmya and Thôngwa since the census of 1901. The population for the years 1901, 1891, 1881 and 1872 has been adjusted, as far as the available information would permit, to the district areas as constituted on the 10th March 1911.

NOTE 4.—There have been territorial changes in the following districts since the census of 1901 :—

{ Rangoon	{ Myitkyina	{ Myingyan.
{ Hanthawaddy	{ Upper Chindwin	{ Pakôkku.
		{ Minbu.
		{ Sagaing.

Populations for previous years have been adjusted to the district areas as constituted on the 10th March 1911.

NOTE 5.—The increases for the Northern Shan States and the Pakôkku Hill Tracts to the following extent are due to the inclusion of areas previously omitted from Census Operations :—

District.	Previously omitted Areas.	Persons.	Males.	Females.
Northern Shan States.	{ Kokang ... { West Manglûn...	25,604 18,562	13,389 9,061	12,215 9,501
Pakôkku Hill Tracts.	{ Unadministered Territory.	9,123	4,478	4,645

DISTRICT OR STATE.		PERSONS.					MALES.				
		1911.	1901.	1891.	1881.	1872.	1911.	1901.	1891.	1881.	1872.
1		2	3	4	5	6	7	8	9	10	11
Serial No.											
	Provincial Total	12,115,217	10,490,624	7,722,053	3,736,771	2,747,148	6,183,494	5,342,033	3,937,936	1,991,005	1,435,518
	Burma Proper	10,610,266	9,252,875	7,722,053	3,736,771	2,747,148	5,432,715	4,728,689	3,937,936	1,991,005	1,435,518
	<i>Arakan Division</i>	839,896	762,102	673,274	588,690	484,963	441,925	405,587	357,640	318,417	254,363
1	Akyab	529,943	481,666	416,305	359,706	276,671	289,474	267,980	230,414	203,124	148,180
2	Northern Arakan	22,234	20,682	14,628	14,499	8,790	11,405	10,557	7,600	7,467	4,784
3	Kyaukpyu	184,916	168,827	163,832	149,303	144,177	89,571	81,075	79,943	74,476	73,056
4	Sandoway	102,803	90,927	78,509	65,182	55,325	51,475	45,975	39,683	33,350	28,343
	<i>Pegu Division</i>	2,073,737	1,820,638	1,523,022	1,215,923	848,077	1,136,192	995,215	825,008	668,612	453,611
5	City of Rangoon	293,316	245,430	182,080	134,176	98,745	208,111	174,587	126,001	91,504	62,374
6	Hanthawaddy	539,109	474,262	395,131	296,026	186,967	295,886	257,960	217,628	169,787	104,541
7	Tharrawaddy	433,320	395,570	339,240	272,001	171,202	216,442	201,033	171,295	140,295	85,714
8	Pegu	429,121	339,572	237,594	184,815	110,875	229,540	183,173	128,471	102,262	59,070
9	Prome	378,871	305,804	368,977	328,905	280,288	186,213	178,462	181,613	164,764	141,312
	<i>Irrawaddy Division</i>	1,869,485	1,663,669	1,300,119	989,978	680,315	962,913	865,917	674,086	511,799	342,459
10	Bassein	440,988	391,427	320,973	268,169	202,428	226,773	203,977	166,122	140,174	104,701
11	Henzada	532,357	484,558	437,620	363,899	256,753	264,319	241,557	219,729	182,732	124,774
12	Myaungmya	334,852	282,932	181,792	105,369	56,845	176,465	149,141	94,521	60,152	28,214
13	Ma-ubin	305,073	278,309	213,738	173,315	124,442	155,715	145,122	112,956	83,440	65,318
14	Pyapön	256,215	226,443	145,996	79,226	39,847	139,641	126,120	80,758	45,301	19,452
	<i>Tenasserim Division</i>	1,429,294	1,159,558	912,051	772,620	576,977	750,626	608,141	479,873	404,869	303,763
15	Toungoo	351,076	279,315	211,784	190,385	136,816	181,488	143,685	109,684	103,775	75,075
16	Salween	46,608	37,837	31,439	30,009	26,117	24,741	19,464	16,521	15,509	13,509
17	Thatön	416,975	343,510	266,620	229,941	165,077	217,770	180,208	140,126	109,822	79,449
18	Amherst	367,918	300,173	233,539	180,738	129,948	198,430	163,930	128,211	104,659	75,714
19	Tavoy	135,293	109,979	94,921	84,988	71,827	68,667	54,574	46,542	41,785	35,616
20	Mergui	111,424	88,744	73,748	56,559	47,192	59,530	46,280	38,789	29,319	24,400
	<i>Magwe Division</i>	1,239,032	1,078,317	999,065	603,614	518,606	483,448
21	Thayetmyo	248,275	239,706	250,161	169,560	156,816	122,231	118,948	125,474	87,308	81,322
22	Pakökkku	409,909	357,032	312,941	196,159	168,344	147,393
23	Minbu	263,939	234,271	216,773	128,837	112,172	103,274
24	Magwe	316,909	246,708	219,190	156,387	119,142	107,397
	<i>Mandalay Division</i>	832,969	778,466	593,435	426,776	396,568	305,147
25	Mandalay	340,770	366,507	375,055	170,750	183,374	184,392
26	Bhamo	107,811	79,515	41,939	55,528	41,530	23,346
27	Myitkyina	85,577	68,527	51,831	47,863	36,956	29,569
28	Katha	198,193	176,223	90,548	98,148	86,494	46,712
29	Ruby Mines	100,618	87,694	34,062	54,487	48,214	21,128
	<i>Sagaing Division</i>	1,155,271	994,466	816,463	543,289	462,352	378,584
30	Shwebo	356,363	286,891	230,779	168,070	134,045	108,773
31	Sagaing	312,111	277,769	241,645	147,816	129,808	112,277
32	Lower Chindwin	316,175	276,383	233,316	141,262	121,967	101,791
33	Upper Chindwin	170,622	153,423	110,723	86,141	76,532	55,743
	<i>Meiktila Division</i>	1,170,572	995,659	904,624	567,380	476,303	434,150
34	Kyaukse	141,426	141,253	126,622	68,868	69,329	62,763
35	Meiktila	279,822	252,305	217,280	134,170	119,047	101,999
36	Yamèthin	397,419	243,197	206,557	153,223	120,384	103,465
37	Myingyan	441,905	358,904	354,165	211,119	167,543	165,923
	<i>Specially Administered Territories.</i>	1,504,961	1,237,749	750,779	613,344
38	Northern Shan States	458,952	321,090	230,545	160,045
39	Southern Shan States	900,202	816,354	448,705	403,583
40	Pakökkku Hill Tracts	26,251	13,116	12,997	6,549
41	Chin Hills	119,556	87,189	58,562	43,107

in Population since 1872.

FEMALES.					VARIATION INCREASE (+), DECREASE (-).				Net Variation in period 1872 to 1911. Increase (+), Decrease (-).	Serial No.
1911.	1901.	1891.	1881.	1872.	1901 to 1911.	1891 to 1901.	1881 to 1891.	1872 to 1881.		
12	13	14	15	16	17	18	19	20	21	
5,931,723	5,148,591	3,784,117	1,745,766	1,311,630	+ 1,624,593	+ 2,768,571	+ 3,985,282	+ 989,623	+ 9,368,069	
5,177,541	4,524,186	3,784,117	1,745,766	1,311,630	+ 1,357,381	+ 1,530,822	+ 3,985,282	+ 989,623	+ 7,863,108	
397,971	356,515	315,634	270,273	230,600	+ 77,794	+ 88,828	+ 84,584	+ 103,727	+ 354,933	
240,469	213,686	185,891	156,582	128,491	+ 48,277	+ 65,361	+ 56,599	+ 83,035	+ 253,272	1
10,829	10,125	7,028	7,032	4,006	+ 1,552	+ 6,054	+ 129	+ 5,709	+ 13,444	2
95,345	87,752	83,889	74,827	71,121	+ 16,089	+ 4,995	+ 14,529	+ 5,126	+ 40,739	3
51,328	44,952	38,826	31,832	26,982	+ 11,876	+ 12,418	+ 13,327	+ 9,857	+ 47,473	4
937,545	825,423	698,014	547,311	394,466	+ 253,099	+ 297,616	+ 307,099	+ 367,846	+ 1,225,660	
85,205	70,843	56,079	42,672	36,371	+ 47,886	+ 63,350	+ 47,904	+ 35,431	+ 194,571	5
243,223	216,302	177,503	126,239	82,426	+ 64,847	+ 79,131	+ 99,105	+ 109,059	+ 352,142	6
216,878	194,537	167,945	131,706	85,488	+ 37,750	+ 56,330	+ 67,239	+ 100,799	+ 262,118	7
199,581	150,399	109,123	82,553	51,205	+ 89,549	+ 101,978	+ 52,779	+ 73,940	+ 318,246	8
192,658	187,342	187,364	164,141	138,976	+ 13,007	- 3,173	+ 40,072	+ 48,617	+ 98,583	9
906,572	797,752	626,033	478,179	337,856	+ 205,816	+ 363,550	+ 310,141	+ 309,663	+ 1,189,170	
214,215	187,450	154,851	127,995	97,727	+ 49,561	+ 70,454	+ 52,804	+ 65,741	+ 238,560	10
268,038	243,001	217,891	181,167	131,979	+ 47,799	+ 46,938	+ 73,721	+ 107,146	+ 275,604	11
158,387	133,791	87,271	45,217	28,631	+ 51,920	+ 101,140	+ 76,423	+ 48,524	+ 278,007	12
149,358	133,187	100,782	89,875	59,124	+ 26,764	+ 64,571	+ 40,423	+ 48,873	+ 180,631	13
116,574	100,323	65,238	33,925	20,395	+ 29,772	+ 80,447	+ 66,770	+ 39,379	+ 216,368	14
678,668	551,417	432,178	367,751	273,214	+ 269,736	+ 247,507	+ 139,431	+ 195,643	+ 852,317	
169,588	135,630	102,100	86,610	61,741	+ 71,761	+ 67,531	+ 21,399	+ 53,569	+ 214,260	15
21,867	18,373	14,918	14,500	12,608	+ 8,771	+ 6,398	+ 1,430	+ 3,892	+ 20,491	16
199,205	163,302	126,494	120,119	85,628	+ 73,465	+ 76,890	+ 36,679	+ 64,864	+ 251,598	17
169,488	130,243	105,328	76,079	54,234	+ 67,745	+ 66,634	+ 52,801	+ 59,790	+ 237,970	18
66,626	55,405	48,379	43,203	36,211	+ 25,314	+ 15,958	+ 9,933	+ 13,161	+ 63,466	19
51,894	42,464	34,959	27,240	22,792	+ 22,680	+ 14,996	+ 17,189	+ 9,367	+ 64,232	20
635,418	559,711	515,617	+ 160,715	+ 79,252	
126,044	120,758	124,687	82,252	75,494	+ 8,569	- 10,455	+ 80,601	+ 12,744	+ 91,459	21
213,750	189,288	165,548	+ 52,277	+ 44,691	22
135,102	122,099	113,499	+ 29,668	+ 17,498	23
160,522	127,566	111,883	+ 70,201	+ 27,518	24
406,198	381,898	288,288	+ 54,503	+ 185,031	
170,020	183,133	190,663	- 25,737	- 8,548	25
52,283	37,985	18,593	+ 28,296	+ 37,576	26
37,714	31,571	22,262	+ 17,050	+ 16,696	27
100,045	89,729	43,836	+ 21,970	+ 85,675	28
46,131	39,480	12,934	+ 12,924	+ 53,632	29
611,982	532,114	437,879	+ 160,805	+ 178,003	
188,293	152,846	122,006	+ 69,472	+ 56,112	30
164,295	147,961	129,368	+ 34,342	+ 36,124	31
174,913	154,416	131,525	+ 39,792	+ 43,067	32
84,481	76,891	54,980	+ 17,199	+ 42,700	33
603,192	519,356	470,474	+ 174,913	+ 91,035	
72,558	71,924	63,859	+ 173	+ 14,631	34
145,652	133,258	115,281	+ 27,517	+ 35,025	35
154,196	122,813	103,092	+ 64,222	+ 39,640	36
230,786	191,361	188,242	+ 83,001	+ 47,39	37
754,182	624,405	+ 267,212	
228,407	161,045	+ 137,862	38
451,497	412,771	+ 83,848	39
13,284	6,567	+ 13,135	40
60,994	44,022	+ 32,307	41

IMPERIAL TABLE III.

Towns and Village Tracts classified by Population.

NOTE 1.—A return has been made to the definition of "Village" adopted in 1891. It is now equivalent to the Village-tract or the jurisdiction of a Village-Headman. This explains the large decrease in the figures of Column 2 since 1901, when the residential hamlet was adopted as the village unit.

NOTE 2.—In the Specially Administered Territories the residential hamlet has remained the village unit for census purposes.

NOTE 3.—The figures in Column 22 are as comprehensive as the records would permit. There were many instances in which it was impossible from the enumeration books to distinguish between residents and travellers.

IMPERIAL TABLE III.—*Towns and Villages*

Serial No.	District or State.	Total number of inhabited Towns and Village Tracts.	Population.	Under 500.		500-1,000.		1,000-2,000.	
				Number.	Population.	Number.	Population.	Number.	Population.
				1	2	3	4	5	6
	Provincial Total	37,741	12,115,217	30,446	4,278,120	5,229	3,606,645	1,714	2,260,306
	Burma Proper	18,703	10,610,256	11,562	2,920,040	5,107	3,527,419	1,692	2,232,525
	<i>Arakan Division</i>	1,962	889,896	1,415	361,198	448	302,736	90	113,652
1	Akyab	1,107	529,943	743	193,438	289	195,477	68	86,206
2	Northern Arakan	38	22,234	16	5,957	19	12,695	3	3,511
3	Kyaukpyu	595	184,916	503	114,362	81	54,074	10	12,661
4	Sandoway	222	102,803	153	47,441	59	40,490	9	11,274
	<i>Pegu Division</i>	2,586	2,078,737	1,215	878,722	875	688,670	331	440,307
5	Rangoon	1	293,316
6	Hanthawaddy	822	539,109	402	125,006	297	205,750	104	137,400
7	Tharrawaddy	645	433,320	293	92,258	271	190,040	69	98,619
8	Pegu	516	429,121	189	60,010	202	148,673	101	132,468
9	Prome	602	378,871	331	101,448	205	144,207	57	71,820
	<i>Irrawaddy Division</i>	2,774	1,869,485	1,270	412,684	1,132	791,671	334	438,008
10	Bassein	714	440,988	358	110,303	289	196,341	61	75,916
11	Henzada	634	532,357	188	71,123	324	232,738	109	153,080
12	Myaungmya	637	334,852	400	122,149	195	140,489	34	41,736
13	Ma-ubin	401	395,073	144	48,144	172	119,715	80	103,840
14	Pyapön	388	256,215	180	60,965	152	102,388	50	63,436
	<i>Tenasserim Division</i>	1,871	1,429,294	845	281,861	646	459,945	307	400,548
15	Toungoo	634	351,076	390	92,957	172	120,603	62	82,660
16	Salween	85	46,608	51	16,082	28	19,582	5	5,865
17	Thatön	417	416,975	101	33,188	167	123,011	119	156,896
18	Amherst	367	367,918	126	41,164	133	95,831	82	108,099
19	Tavoy	200	135,293	100	24,224	74	51,892	22	26,560
20	Mergui	168	111,424	77	24,246	72	49,026	17	20,468
	<i>Magwe Division</i>	2,482	1,239,032	1,723	488,411	546	375,076	166	220,371
21	Thayetmyo	705	248,275	586	138,292	107	68,161	8	10,782
22	Pakökku	863	409,909	611	153,371	179	124,454	61	81,348
23	Minbu	433	263,939	249	60,900	128	91,390	46	60,566
24	Magwe	481	316,909	277	79,848	132	91,071	51	67,675
	<i>Mandalay Division</i>	2,766	832,969	2,413	373,691	276	154,830	60	82,978
25	Mandalay	388	340,770	264	67,010	88	61,200	28	39,157
26	Bhamo	722	107,811	655	79,846	63	12,554	3	4,512
27	Myitkyina	667	85,577	639	53,027	21	14,704	6	8,907
28	Katha	580	198,193	477	114,906	83	52,329	16	20,538
29	Ruby Mines	409	100,618	378	58,902	21	14,043	7	9,864
	<i>Sagaing Division</i>	2,024	1,155,271	1,232	326,804	503	357,941	237	313,980
30	Shwebo	670	356,363	420	113,653	173	121,843	67	87,881
31	Sagaing	341	312,111	118	39,830	112	80,977	84	112,935
32	Lower Chindwin	524	316,175	298	85,990	147	105,394	68	90,609
33	Upper Chindwin	489	170,622	396	87,331	71	49,727	18	22,555
	<i>Meiktila Division</i>	2,238	1,170,572	1,449	396,669	581	399,550	187	222,685
34	Kyaukse	337	141,426	239	58,147	81	53,781	14	18,151
35	Meiktila	474	279,822	268	80,238	142	98,290	58	78,362
36	Yamethin	645	307,419	449	116,665	156	105,432	28	35,697
37	Myingyan	782	441,905	493	141,619	202	139,047	67	90,475
	<i>Specially Administered Territories.</i>	19,038	1,504,961	18,884	1,358,080	122	79,226	22	27,777
38	Northern Shan States	6,109	458,952	6,084	425,932	15	9,596	7	8,502
39	Southern Shan States	12,118	900,202	12,047	831,435	56	35,074	9	12,105
40	Pakökku Hill Tracts	333	26,251	328	22,868	5	3,383
41	Chin Hills	478	119,556	425	77,845	46	31,173	6	7,170

IMPERIAL TABLE IV.

Towns Classified by Population, with Variation since 1872.

NOTE 1.—Three towns, Pantanaw, Ôkpo and Kawkareik, included in Table IV in 1901, have now been excluded from the list of Census Towns.

NOTE 2.—Pagan Municipality, included in 1901, has been amalgamated with Nyaung-u Notified Area.

NOTE 3.—The following towns have now been included for the first time in this table :—

Insein.	Danubyu.	Myitkyina.	Kindat.
Mogôk.	Pyapôn.	Kyônpyaw.	Bogale.
Syriam.	Wakèma.	Sinbyugyûn.	
Kyaiklat.	Dedayè.	Pyawbwè.	

NOTE 4.—The boundaries of the City of Rangoon have been changed since 1901. Its population for previous years has been adjusted to its area as constituted on 10th March 1911.

NOTE 5.—The populations of the Cantonments of Rangoon and Mandalay included in the figures of this table are :—

Cantonment.	Population.	Males.	Females.
Rangoon 	8,381	6,292	2,089
Mandalay 	13,385	7,902	5,483

IMPERIAL TABLE IV.—*Towns Classified by*

Serial No.	Town.	District or State.	Municipality, Suburbs, Cantonment, etc.	POPULATION.				
				1911.	1901.	1891.	1881.	1872.
	1	2	3	4	5	6	7	8
	Provincial Total	1,127,975	981,542	894,758
	<i>Class I, 100,000 and over ...</i>	<i>431,616</i>	<i>429,246</i>	<i>370,895</i>
1	Rangoon	Rangoon ...	Municipality ...	293,316	245,430	182,080	134,176	98,745
2	Mandalay	Mandalay ...	Municipality ...	138,299	183,816	188,815
	<i>Class II, 50,000—100,000</i>	<i>57,582</i>	<i>58,446</i>	<i>55,785</i>
3	Moulmein	Amherst ...	Municipality ...	57,582	58,446	55,785	53,107	46,472
	<i>Class III, 20,000—50,000</i>	<i>172,021</i>	<i>161,502</i>	<i>152,970</i>
4	Akyab	Akyab ...	Municipality ...	37,893	35,680	37,938	33,989	19,230
5	Bassein	Bassein ...	Municipality ...	37,081	31,864	30,177	28,147	20,688
6	Prome	Prome ...	Municipality ...	26,911	27,375	30,022	28,813	31,157
7	Tavoy	Tavoy ...	Municipality ...	25,074	22,371	15,099	13,372	14,469
8	Henzada	Henzada ...	Municipality ...	25,052	24,756	19,762	16,724	15,307
9	Pakôkku	Pakôkku ...	Municipality ...	20,010	19,456
	<i>Class IV, 10,000—20,000 ...</i>	<i>213,957</i>	<i>157,268</i>	<i>158,641</i>
10	Toungoo	Toungoo ...	Municipality ...	18,546	15,837	19,232	17,199	10,732
11	Pegu	Pegu ...	Municipality ...	17,104	14,132	10,762	5,891	4,416
12	Myingyan	Myingyan ...	Municipality ...	16,379	16,139	19,790
13	Mergui	Mergui ...	Municipality ...	14,889	11,987	10,137	8,633	9,737
14	Thatôn	Thatôn ...	Municipality ...	14,392	14,342	9,683	6,388	...
15	Pyinmana	Yamèthin ...	Municipality ...	14,074	14,388	12,920
16	Insein	Hanthawaddy ...	Municipality ...	13,992
17	Allan-Ywataung	Thayetmyo ...	Municipality ...	12,894	10,207	9,012	5,825	9,697
18	Yandoon	Ma-ubin ...	Municipality ...	12,500	12,779	20,235	12,673	9,680
19	Paungdè	Prome ...	Municipality ...	12,104	11,105	10,233	6,727	5,630
20	Maymyo	Mandalay ...	Notified Area ...	11,974	1,259	228
21	Thayetmyo	Thayetmyo ...	Municipality ...	11,577	15,824	17,101	16,097	15,142
22	Mogôk	Ruby Mines	11,069
23	Sagaing	Sagaing ...	Municipality ...	10,937	9,643	9,934
24	Syriam	Hanthawaddy ...	Municipality ...	10,897
25	Shwebo	Shwebo ...	Municipality ...	10,629	9,626	9,368
	<i>Class V, 5,000—10,000 ...</i>	<i>229,708</i>	<i>162,858</i>	<i>143,715</i>
26	Bhamo	Bhamo ...	Municipality ...	9,762	10,734	8,048
27	Letpadan	Tharrawaddy ...	Municipality ...	9,247	8,772	2,151	775	...
28	Shwedaung	Prome ...	Notified Area ...	9,021	10,787	12,424	12,373	12,654
29	Yenangyaung	Magwe ...	Notified Area ...	8,896	3,246	4,258
30	Mônywa	Lower Chindwin ...	Municipality ...	8,628	7,869	6,316
31	Kyaiklat	Pyapôn ...	Municipality ...	8,438
32	Kyangin	Henzada ...	Municipality ...	8,386	7,183	8,116	7,565	8,477
33	Myanaung	Henzada ...	Municipality ...	8,331	6,351	5,489	5,416	5,636
34	Yamèthin	Yamèthin ...	Municipality ...	8,083	8,680	6,584
35	Shwegyin	Toungoo ...	Municipality ...	8,037	7,616	8,754	7,519	7,871
36	Amarapura	Mandalay	7,866	9,103	11,004
37	Danubyu	Ma-ubin ...	Notified Area ...	7,695
38	Salin	Minbu ...	Municipality ...	7,547	7,957	10,345
39	Gyobingauk	Tharrawaddy ...	Municipality ...	7,410	6,030	3,008	837	...
40	Ngathaingyaung	Bassein ...	Municipality ...	7,182	7,182	5,608
41	Meiktila	Meiktila ...	Notified Area ...	7,076	7,203	4,155
42	Pyapôn	Pyapôn ...	Municipality ...	7,066
43	Wakëma	Myaungmya ...	Municipality ...	7,031
44	Ma-ubin	Ma-ubin ...	Municipality ...	7,022	6,623	5,327	1,567	...
45	Thônzè	Tharrawaddy ...	Municipality ...	6,929	6,578	2,257	1,505	...
46	Myaungmya	Myaungmya ...	Municipality ...	6,561	4,711	2,929
47	Taungdwingyi	Magwe ...	Municipality ...	6,402	5,941	5,687
48	Dedayè	Pyapôn	6,189
49	Zalun	Henzada ...	Municipality ...	6,155	6,642	6,006	5,120	...
50	Kyaikto	Thatôn ...	Municipality ...	6,127	6,637	5,164	3,859	...
51	Kyauksè	Kyauksè ...	Municipality ...	5,877	5,420	7,201
52	Nyaung-u	Myingyan ...	Notified Area ...	5,726
53	Myitkyina	Myitkyina	5,663
54	Minbu	Minbu ...	Municipality ...	5,501	5,780	7,270
55	Kyônpyaw	Bassein ...	Notified Area ...	5,429
56	Lemyethna	Henzada ...	Municipality ...	5,372	5,813	5,614	5,355	5,331
57	Sinbyugyûn	Minbu	5,053
	<i>Class VI, under 5,000</i>	<i>23,092</i>	<i>12,222</i>	<i>12,762</i>
58	Magwe	Magwe ...	Notified Area ...	4,967	6,232	6,673
59	Pyawbwe	Yamèthin ...	Notified Area ...	4,571
60	Kindat	Upper Chindwin	3,592
61	Sandoway	Sandoway ...	Municipality ...	3,360	2,845	2,531	1,617	...
62	Kyaukpyu	Kyaukpyu ...	Municipality ...	3,323	3,145	3,548	3,225	...
63	Bogale	Pyapôn	3,279

Population, with Variation since 1872.

VARIATION. INCREASE (+), DECREASE (-).				Variation in period 1872 to 1911. Increase (+), Decrease (-).	MALES.			FEMALES.			Serial No.
1901 to 1911.	1891 to 1901.	1881 to 1891.	1872 to 1881.		1911.	1901.	1891.	1911.	1901.	1891.	
9	10	11	12		13	14	15	16	17	18	
+ 146,433	+ 86,784	680,760	577,670	511,805	447,215	403,872	382,953	
+ 2,369	+ 58,851	277,829	268,170	219,401	153,786	161,076	161,494	
+ 47,886	+ 63,350	+ 47,904	+ 35,431	+ 194,571	208,111	174,587	125,898	85,205	70,843	56,182	1
- 45,517	- 4,999	69,718	93,583	93,503	68,581	90,233	95,312	2
- 864	+ 2,661	35,130	36,690	34,262	22,462	21,766	21,633	
- 864	+ 2,661	+ 2,678	+ 6,635	+ 11,110	35,130	36,690	34,252	22,452	21,756	21,533	3
+ 10,519	+ 8,632	104,380	95,324	90,940	67,641	66,178	62,030	
+ 2,213	- 2,258	+ 3,949	+ 14,759	+ 18,663	29,509	27,581	29,208	8,384	8,099	8,730	4
+ 5,217	+ 1,687	+ 2,030	+ 7,459	+ 16,393	24,246	20,422	19,013	12,835	11,442	11,164	5
- 464	- 2,647	+ 1,209	- 2,344	- 4,246	14,385	14,037	15,533	12,526	13,338	14,489	6
+ 2,703	+ 7,272	+ 1,727	- 1,097	+ 10,605	12,573	10,904	7,166	12,501	11,467	7,933	7
+ 296	+ 4,994	+ 3,038	+ 1,417	+ 9,745	14,009	13,257	10,640	11,043	11,499	9,122	8
+ 554	- 516	9,658	9,123	9,380	10,352	10,333	10,592	9
+ 56,689	- 1,373	124,514	84,631	86,204	89,443	72,637	72,437	
+ 2,709	- 3,395	+ 2,033	+ 6,467	+ 7,814	11,106	8,676	10,880	7,440	7,161	8,352	10
+ 2,972	+ 3,370	+ 4,871	+ 1,475	+ 12,688	10,232	8,375	6,060	6,872	5,757	4,702	11
+ 240	- 3,651	8,765	8,273	10,758	7,614	7,866	9,032	12
+ 2,902	+ 1,850	+ 1,504	- 1,104	+ 5,152	8,100	6,169	5,012	6,789	5,818	5,125	13
+ 50	+ 4,659	+ 3,295	7,982	8,315	5,147	6,410	6,027	4,536	14
- 314	+ 1,462	7,475	7,169	6,597	6,599	7,219	6,329	15
...	10,046	3,946	16
+ 2,687	+ 1,195	+ 3,187	- 3,872	+ 3,197	6,384	4,816	4,288	6,510	5,391	4,724	17
- 279	- 7,456	+ 7,562	+ 2,993	+ 2,820	6,793	7,028	11,947	5,707	5,751	8,288	18
+ 999	+ 872	+ 3,506	+ 1,097	+ 6,474	6,322	5,623	4,971	5,782	5,482	5,262	19
+ 10,715	+ 1,031	8,008	1,037	226	3,966	222	2	20
- 4,247	- 1,277	+ 1,004	+ 955	- 3,565	6,374	9,101	9,854	5,203	6,723	7,247	21
...	7,007	4,062	22
+ 1,294	- 291	5,427	4,659	4,906	5,510	4,984	5,028	23
...	8,434	2,463	24
+ 1,003	+ 258	6,059	5,390	5,558	4,570	4,236	3,810	25
+ 66,860	+ 19,143	125,946	86,318	78,916	103,762	76,540	69,799	
- 972	+ 2,686	6,703	7,129	5,547	3,059	3,605	2,501	26
+ 475	+ 6,621	+ 1,376	5,099	4,705	1,373	4,148	4,067	778	27
- 1,766	- 1,637	+ 51	- 281	- 3,633	4,187	4,892	5,634	4,834	5,895	6,790	28
+ 5,650	- 1,012	5,085	1,736	2,052	3,811	1,510	2,206	29
+ 759	+ 1,553	4,614	4,382	2,935	4,014	3,487	3,381	30
...	5,042	3,396	31
+ 1,203	- 933	+ 551	- 912	- 91	4,200	3,379	3,788	4,186	3,804	4,328	32
+ 1,980	+ 802	+ 73	- 220	+ 2,695	4,262	3,118	2,554	4,069	3,233	2,935	33
- 597	+ 2,096	4,289	4,522	3,183	3,794	4,158	3,401	34
+ 421	- 1,138	+ 1,235	- 352	+ 166	4,355	4,029	4,658	3,682	3,587	4,096	35
- 1,237	- 1,901	3,619	4,136	5,115	4,247	4,967	5,889	36
...	4,426	3,269	37
- 410	- 2,388	3,561	3,641	4,850	3,986	4,316	5,495	38
+ 1,380	+ 3,022	+ 2,171	4,067	3,208	1,623	3,343	2,822	1,385	39
...	+ 1,574	3,677	3,968	2,822	3,505	3,214	2,786	40
- 127	+ 3,048	3,985	4,287	2,437	3,091	2,916	1,718	41
...	4,398	2,668	42
...	4,126	2,905	43
+ 399	+ 1,296	+ 3,760	4,377	4,304	3,607	2,645	2,319	1,720	44
+ 351	+ 4,321	+ 752	3,586	3,402	1,081	3,343	3,176	1,176	45
+ 1,850	+ 1,782	4,461	2,922	1,664	2,100	1,789	1,265	46
+ 461	+ 254	3,179	2,883	2,919	3,223	3,058	2,768	47
...	3,656	2,533	48
- 487	+ 636	+ 886	3,275	3,406	3,227	2,880	3,236	2,779	49
- 510	+ 1,473	+ 1,305	3,280	3,734	2,757	2,847	2,903	2,407	50
+ 457	- 1,781	2,900	2,712	3,448	2,977	2,708	3,753	51
...	2,852	2,874	52
...	3,794	1,869	53
- 279	- 1,490	2,907	2,977	3,886	2,534	2,803	3,384	54
...	2,889	2,540	55
- 441	+ 199	+ 259	+ 24	+ 41	2,659	2,846	2,756	2,713	2,967	2,858	56
...	2,376	2,677	57
+ 10,870	- 630	12,961	6,537	7,092	10,131	6,685	6,660	
- 1,265	- 441	2,834	3,305	3,589	2,133	2,927	3,084	58
...	2,395	2,176	59
...	2,050	1,542	60
+ 515	+ 314	+ 914	1,816	1,462	1,376	1,544	1,383	1,155	61
+ 178	- 403	+ 323	1,896	1,770	2,127	1,427	1,375	1,421	62
...	1,970	1,309	63

IMPERIAL TABLE V.

Towns arranged territorially with Population by Religion.

NOTE 1.—Three towns, Pantanaw, Ôkpo and Kawkareik, included in Table V in 1901, have now been excluded from the list of Census Towns.

NOTE 2.—Pagan Municipality included in 1901 has been amalgamated with Nyaung-u notified area.

NOTE 3.—The following towns have been included for the first time in this table:—

Syriam.	Danubyu.	Dedayè.	Kindat.
Insein.	Pyapôn.	Sinbyugyun.	Pyawbwè.
Kyônpyaw.	Kyaiklat.	Myitkyina.	
Wakèma.	Bogalè.	Mogôk.	

NOTE 4.—Details of population included under other Religions are:—

Belief.	Males.	Females.
Confucian ...	57	14
Agnostic ...	19	16
Secularist ...		
TOTAL ...	76	30

IMPERIAL TABLE V.—Towns arranged

District or State.	Town, Municipality, Suburbs, Cantonment, etc.		POPULATION.			BUDDHIST.			ANIMIST.		
			Persons.	Males.	Females.	Persons.	Males.	Females.	Persons.	Males.	Females.
1	2	3	4	5	6	7	8	9	10	11	
Provincial Total ...	Serial No.	...	1,127,975	680,760	447,215	692,589	346,749	346,840	24,821	21,097	3,724
Arakan Division	44,576	33,221	11,355	17,035	8,957	8,078	469	420	49
Akyab ...	1	Akyab ... Municipality	37,893	29,509	8,384	12,864	6,790	6,074	592	345	47
Kyaukpyu ...	2	Kyaukpyu ... Municipality	3,323	1,896	1,427	2,325	1,216	1,109	28	28	...
Sandoway ...	3	Sandoway ... Municipality	3,360	1,816	1,544	1,846	951	895	49	47	2
Pegu Division	405,931	274,469	132,462	176,813	91,968	84,845	9,551	8,089	1,562
Rangoon ...	4	Rangoon ... Municipality	293,316	208,111	85,205	97,467	52,137	45,330	7,217	5,036	1,281
Hanthawaddy ...	5	Syriam ... Municipality	10,897	8,434	2,463	3,311	1,678	1,633	150	138	12
Do. ...	6	Insein ... Municipality	13,992	10,040	3,952	5,759	4,223	1,536	284	254	30
Tharrawaddy ...	7	Thong ... Municipality	6,929	3,536	3,393	5,515	2,552	2,963	142	126	16
Do. ...	8	Letpadan ... Municipality	9,247	5,099	4,148	7,102	3,457	3,645	276	249	27
Do. ...	9	Gyobingank ... Municipality	7,410	4,067	3,343	6,087	3,022	3,065	142	138	4
Pegu ...	10	Pegu ... Municipality	17,104	10,232	6,872	10,935	5,443	5,492	563	476	87
Prome ...	11	Prome ... Municipality	26,911	14,375	12,526	21,021	10,628	11,063	558	484	74
Do. ...	12	Paungda ... Municipality	12,104	6,322	5,782	10,587	5,075	5,512	283	258	25
Do. ...	13	Shwedauung ... Notified Area	9,021	4,187	4,834	8,359	3,753	4,606	30	30	6
Irrawaddy Division	168,769	98,466	70,303	126,639	64,510	62,129	3,984	3,564	420
Bassein ...	14	Bassein ... Municipality	37,081	24,246	12,835	21,105	11,517	9,588	540	490	59
Do. ...	15	Ngathainggyaung ... Municipality	7,182	3,677	3,505	6,338	3,034	3,274	108	93	15
Do. ...	16	Kyonyaw ... Notified Area	5,429	2,880	2,549	4,621	2,396	2,385	112	108	4
Henzada ...	17	Henzada ... Municipality	25,022	14,000	11,023	19,857	9,978	9,879	348	319	29
Do. ...	18	Zalun ... Municipality	6,155	3,275	2,880	5,450	2,726	2,723	119	97	22
Do. ...	19	Lemyethna ... Municipality	5,372	2,659	2,713	5,016	2,388	2,628	42	41	1
Do. ...	20	Myanaung ... Municipality	8,331	4,262	4,069	7,109	3,379	3,730	157	135	23
Do. ...	21	Kyangin ... Municipality	8,386	4,200	4,186	7,601	3,642	3,959	56	54	2
Myaungmya ...	22	Myaungmya ... Municipality	6,561	4,461	2,100	4,486	2,765	2,721	320	310	10
Do. ...	23	Wakama ... Municipality	7,031	4,126	2,095	5,460	2,726	2,734	196	172	24
Ma-ubin ...	24	Ma-ubin ... Municipality	7,022	4,377	2,645	4,573	2,410	2,163	106	112	14
Do. ...	25	Dandoo ... Municipality	12,500	6,793	5,707	10,680	5,359	5,321	175	160	15
Do. ...	26	Danubyu ... Notified Area	7,695	4,426	3,269	6,327	3,233	3,094	101	93	8
Pyapon ...	27	Pyapon ... Municipality	7,066	4,398	2,668	4,645	2,315	2,300	777	661	116
Do. ...	28	Kyauklat ... Municipality	8,438	5,041	3,396	6,277	3,143	3,134	312	289	23
Do. ...	29	Bogale ... Municipality	3,279	1,970	1,309	2,503	1,310	1,193	117	108	9
Do. ...	30	Dedaye ... Municipality	6,189	3,656	2,532	4,542	2,449	2,093	228	190	38
Tenasserim Division	144,647	82,526	62,121	93,693	46,445	47,248	4,091	3,365	726
Toungoo ...	31	Toungoo ... Municipality	18,546	11,106	7,440	10,745	5,600	5,145	786	646	140
Do. ...	32	Shwegyin ... Municipality	8,037	4,355	3,682	6,445	3,254	3,191	72	62	10
Thaton ...	33	Thaton ... Municipality	14,392	7,982	6,410	11,216	5,738	5,478	3	3	...
Do. ...	34	Kyauko ... Municipality	6,127	3,280	2,847	4,480	2,125	2,357	239	197	42
Amherst ...	35	Moulmein ... Municipality	57,582	35,130	22,452	27,014	13,329	13,685	2,172	1,755	417
Tavoy ...	36	Tavoy ... Municipality	25,074	12,573	12,501	22,816	10,955	11,861	291	275	16
Mergui ...	37	Mergui ... Municipality	14,889	8,100	6,789	10,977	5,446	5,531	528	427	101
Magwe Division	82,847	42,418	40,429	73,193	35,651	37,542	1,018	851	167
Thayetmyo ...	38	Thayetmyo ... Municipality	11,577	6,374	5,203	8,697	4,564	4,133	278	176	102
Do. ...	39	Allan-Ywataung ... Municipality	12,804	6,384	6,510	11,540	5,434	6,106	6	6	...
Pakokku ...	40	Pakokku ... Municipality	20,010	9,658	10,352	18,780	8,803	9,977	184	155	29
Minbu ...	41	Minbu ... Municipality	5,501	2,667	2,534	4,417	2,188	2,223	108	97	11
Do. ...	42	Salin ... Municipality	7,547	3,561	3,086	7,259	3,339	3,920	25	24	1
Do. ...	43	Sinbyungyun ... Municipality	5,053	2,376	2,677	4,731	2,119	2,612	154	145	9
Magwe ...	44	Magwe ... Notified Area	4,067	2,334	2,133	3,862	1,997	1,865	81	78	3
Do. ...	45	Yenangyaung ... Notified Area	8,896	5,085	3,811	7,909	4,324	3,585	145	133	12
Do. ...	46	Taungdingyi ... Municipality	6,402	3,179	3,223	5,998	2,886	3,112	37	37	...
Mandalay Division	184,633	98,849	85,784	132,478	63,322	69,156	4,625	3,941	684
Mandalay ...	47	Mandalay ... Municipality	138,299	69,718	68,581	109,235	51,687	57,548	1,384	1,197	187
Do. ...	48	Amarapura ... Municipality	7,866	3,619	4,247	7,389	3,376	4,013	15	10	5
Do. ...	49	Maymyo ... Notified Area	11,974	8,003	5,666	13,378	1,491	1,491	97	70	27
Bhamo ...	50	Bhamo ... Municipality	9,974	6,703	3,959	4,383	2,229	2,154	1,251	1,045	206
Myitkyina ...	51	Myitkyina ... Municipality	5,663	3,794	1,869	1,159	583	576	413	377	36
Ruby Mines ...	52	Mogok ... Municipality	11,069	7,007	4,062	7,443	4,069	3,374	1,465	1,242	223
Sagaing Division	33,786	18,150	15,636	25,957	12,629	13,328	282	243	39
Shwebo ...	53	Shwebo ... Municipality	10,620	6,059	4,570	7,253	3,550	3,694	97	87	10
Sagaing ...	54	Sagaing ... Municipality	10,937	5,427	5,510	9,035	4,286	4,749	62	43	19
Lower Chindwin ...	55	Monywa ... Municipality	8,628	4,614	4,014	6,927	3,405	3,522	73	65	8
Upper Chindwin ...	56	Kindat ... Municipality	3,592	2,050	1,542	2,742	1,379	1,363	50	48	2
Meiktila Division	61,786	32,661	29,125	47,781	23,267	24,514	701	624	77
Kyaukse ...	57	Kyaukse ... Municipality	5,877	2,930	2,947	5,059	2,342	2,717	25	24	1
Meiktila ...	58	Meiktila ... Notified Area	7,076	3,985	3,091	4,323	2,120	2,203	32	31	8
Yamethin ...	59	Yamethin ... Municipality	8,083	4,289	3,794	4,706	2,274	2,432	82	71	11
Do. ...	60	Pyu mana ... Municipality	14,074	7,475	6,599	10,166	4,884	5,282	293	265	28
Do. ...	61	Pyawbwe ... Notified Area	4,571	2,375	2,196	3,351	1,557	1,794	51	70	5
Myingyan ...	62	Myingyan ... Municipality	16,379	8,765	7,614	14,794	7,510	7,284	154	130	18
Do. ...	63	Nyaung-u ... Notified Area	5,726	2,852	2,874	5,382	2,580	2,802	27	21	6

IMPERIAL TABLE VI.

Religion.

NOTE 1.—The populations of the following estimated areas have been entered as Animists in this Table :—

District.	Estimated Area.	Persons.	Males.	Females.
Northern Shan States	{ Kokang ...	25,604	13,383	12,215
	{ West Manglün	18,562	9,061	9,501
Southern Shan States	Brè Tracts of Karenni State.	5,717	2,606	3,111
Pakòkku Hill Tracts	Unadministered Area.	9,123	4,478	4,645
TOTAL ...		59,006	29,534	29,472

NOTE 2.—The following persons of European and Anglo-Indian races, but not professing the Christian religion, are included as Christians in columns 17, 18 and 19 of this Table. They should naturally have been included in columns 35, 36 and 37 of this Table ; but it was decided that the members of Christian races should be classed together, even though they might not profess the Christian religion. If a purely religious comparison is required, the necessary transfers can be effected :—

Belief.	Persons.	Males.	Females.
Agnostic ...	50	45	5
Atheist ...	12	12	...
Secularist ...	4	4	...
TOTAL ...	66	61	5

District or State.	TOTAL POPULATION.			BUDDHIST.			ANIMIST.			HINDU.			MAHOMEDAN.		
	Persons.	Males.	Females.	Persons.	Males.	Females.	Persons.	Males.	Females.	Persons.	Males.	Females.	Persons.	Males.	Females.
1	2	3	4	5	6	7	8	9	10	11	12	13	14	15	16
Provincial Total ...	12,115,217	6,183,494	5,931,723	10,384,579	5,113,459	5,271,120	701,473	368,143	333,330	389,679	312,650	77,029	420,777	271,428	149,349
Burma Proper ...	10,610,256	5,432,715	5,177,541	9,273,865	4,561,249	4,712,616	328,613	183,403	145,210	382,288	306,700	75,588	417,575	269,085	148,490
Arakan Division ...	839,896	441,925	397,971	561,248	280,251	280,997	75,075	38,626	36,449	15,997	14,755	1,242	186,323	107,505	78,817
1 Akyah ...	529,943	289,474	240,469	302,527	154,935	147,592	33,896	17,501	16,395	14,454	13,418	1,016	178,331	103,124	75,257
2 Northern Arakan ...	22,234	11,405	10,820	1,795	997	798	19,821	9,977	9,844	567	391	176	44	36	8
3 Kyaukpyu ...	184,916	89,571	95,345	165,864	79,090	86,765	14,726	7,718	7,008	500	572	18	3,641	2,130	1,511
4 Sandoway ...	102,803	51,475	51,328	91,062	45,220	45,842	6,932	3,430	3,202	386	374	12	4,257	2,216	2,041
Pegu Division ...	2,073,737	1,126,192	937,545	1,688,181	844,605	843,575	28,963	21,131	7,832	212,395	169,747	42,648	85,718	67,554	18,164
5 City of Rangoon ...	253,316	208,111	85,205	97,467	52,137	45,330	7,217	5,936	1,281	108,350	89,028	19,322	54,634	45,106	9,528
6 Hanthawaddy ...	539,109	295,886	243,223	447,618	227,611	220,027	4,075	4,024	651	57,137	44,951	12,186	16,307	12,023	4,284
7 Tharrawaddy ...	433,320	216,442	216,878	413,534	202,639	210,945	2,376	1,995	411	7,406	6,125	1,281	3,857	2,667	1,100
8 Pegu ...	429,121	229,540	199,581	399,612	188,279	181,333	5,371	4,110	1,261	34,350	25,357	8,993	7,384	5,399	1,985
9 Prome ...	378,871	186,213	192,658	359,880	173,940	185,940	9,304	5,096	4,208	5,152	4,286	866	3,536	2,359	1,177
Irrawaddy Division ...	1,859,485	952,913	906,572	1,712,939	856,877	856,062	11,668	10,449	1,219	42,105	36,513	5,593	28,271	21,115	7,156
10 Bassein ...	440,988	226,773	214,215	391,027	194,614	195,413	2,049	1,864	185	11,822	10,471	1,351	8,107	5,680	2,427
11 Henzada ...	532,357	264,319	268,038	599,310	248,922	263,388	1,486	1,309	157	6,600	5,912	668	4,657	3,074	1,583
12 Myaungmya ...	334,851	176,465	158,387	392,515	153,662	147,153	2,922	2,683	239	6,128	5,486	642	7,103	5,914	1,409
13 Maubin ...	395,973	155,715	149,353	282,669	140,611	143,058	1,651	1,475	176	5,392	4,775	617	4,804	3,615	1,249
14 Pyapon ...	256,215	139,641	116,574	229,418	119,368	110,050	3,580	3,118	462	12,164	9,969	2,295	3,540	3,052	488
Tenasserim Division ...	1,429,294	750,626	678,668	1,204,599	611,494	593,105	63,187	35,970	27,217	59,372	44,807	14,565	51,277	32,293	18,584
15 Toungoo ...	351,076	181,488	169,588	274,870	133,220	136,650	22,355	12,215	10,140	14,320	10,070	4,150	6,369	4,170	2,199
16 Salween ...	46,608	24,741	21,867	20,474	11,313	9,261	25,068	12,725	12,343	274	231	43	408	349	59
17 Thaton ...	416,975	217,776	199,205	390,244	192,749	187,495	5,958	3,840	2,118	16,808	12,131	4,674	10,221	7,954	3,167
18 Amherst ...	357,918	195,430	163,488	399,004	158,436	151,468	4,333	3,441	897	23,864	18,402	5,462	22,993	14,560	8,333
19 Tavoy ...	135,253	68,667	66,626	129,505	64,908	64,597	1,300	997	383	843	781	61	1,564	1,008	650
20 Mergui ...	111,424	59,530	51,394	89,602	45,968	43,634	4,938	2,752	1,336	3,367	3,192	175	9,822	5,252	4,570
Magwe Division ...	1,239,032	603,614	635,418	1,197,596	577,817	619,779	24,823	12,819	12,004	8,639	7,420	1,219	5,736	4,050	1,685
21 Thayetmyo ...	248,275	122,231	126,044	228,058	111,200	116,768	15,232	7,504	7,638	2,186	1,605	581	2,164	1,361	703
22 Pakokku ...	409,909	196,159	213,750	404,937	211,605	3,472	1,831	1,641	1,170	1,016	154	804	681	213	
23 Minbu ...	263,939	128,837	135,103	253,927	122,133	131,794	5,758	3,056	2,702	2,651	2,449	202	1,061	775	286
24 Magwe ...	316,909	156,337	160,522	311,574	151,962	159,612	361	338	23	2,633	2,350	282	1,617	1,233	384
Mandalay Division ...	832,969	426,776	406,193	647,543	320,444	327,099	118,132	60,471	57,661	27,849	20,539	7,310	27,354	17,435	9,919
25 Mandalay ...	340,770	170,750	170,020	294,904	141,480	153,424	1,497	1,278	219	16,071	11,192	4,879	20,845	12,236	8,609
26 Bhamo ...	107,811	55,528	52,283	25,490	27,182	26,308	47,722	23,244	24,478	1,652	1,404	248	2,242	1,852	300
27 Myitkyina ...	85,577	47,863	37,714	30,171	16,518	13,653	46,050	24,098	21,952	6,192	4,617	1,575	1,996	1,618	288
28 Katha ...	198,193	98,148	100,045	189,134	92,871	96,263	2,871	2,784	3,105	1,429	1,268	161	1,156	754	402
29 Ruby Mines ...	100,618	54,487	46,131	79,844	42,393	37,451	16,774	8,867	7,907	2,505	2,058	447	1,205	975	230
Sagaing Division ...	1,155,271	543,289	611,982	1,128,941	526,593	602,348	4,007	2,240	1,767	6,631	5,107	1,524	11,103	6,640	4,463
30 Shwebo ...	356,353	168,070	188,293	344,852	161,070	183,782	111	101	10	2,305	1,841	464	6,326	3,424	2,902
31 Sagaing ...	312,111	147,816	164,295	396,416	144,311	162,105	5	75	20	1,772	1,228	544	2,815	1,710	1,105
32 Lower Chindwin ...	316,175	141,262	174,913	313,839	139,518	174,321	85	74	8	784	629	155	876	635	241
33 Upper Chindwin ...	170,622	86,141	84,481	163,834	81,694	82,140	3,719	1,990	1,729	1,770	1,409	361	1,086	871	215
Meiktila Division ...	1,170,572	567,380	603,192	1,132,818	543,167	589,651	2,758	1,697	1,061	9,299	7,812	1,487	21,793	12,492	9,301
34 Kyaukse ...	141,426	68,868	72,558	134,928	65,293	69,635	25	24	1	815	682	133	4,054	2,599	2,445
35 Meiktila ...	279,822	134,170	145,652	271,774	138,307	143,467	95	80	15	2,931	2,474	457	4,253	2,800	1,453
36 Yamethin ...	307,419	153,223	154,196	288,047	141,650	146,397	2,452	1,433	1,019	3,760	3,068	698	11,057	5,956	5,101
37 Nyingyan ...	441,905	211,119	230,786	433,060	207,917	230,152	186	160	26	1,787	1,588	199	1,529	1,227	302
Specially Administered Territories.	1,504,961	750,779	754,182	1,110,714	552,210	558,504	372,860	184,740	188,120	7,391	5,950	1,441	3,022	2,343	859
38 Northern Shan States ...	458,952	230,545	228,407	335,436	167,904	167,532	119,330	59,217	60,103	2,607	2,250	357	1,241	952	289
39 Southern Shan States ...	900,202	448,795	451,497	775,156	384,220	390,936	110,131	55,606	54,435	3,282	2,938	644	1,800	1,274	520
40 Takokku Hill Tracts ...	26,251	12,967	13,284	35	22	13	26,951	12,817	13,234	151	115	36	8	7	1
41 Chin Hills ...	119,556	58,562	60,994	87	64	23	117,358	57,910	60,348	1,351	947	404	153	110	43

VI.—Religion.

CHRISTIAN.			SIRH.			JAIN.			ZORASTRIAN.			JEW.			CONDUCTOR.			SECURARY, RATIONMASTER, AND AGENIC.		
Persons.	Males.	Females.	Persons.	Males.	Females.	Persons.	Males.	Females.	Persons.	Males.	Females.	Persons.	Males.	Females.	Persons.	Males.	Females.	Persons.	Males.	Females.
17	18	19	20	21	22	23	24	25	26	27	28	29	30	31	32	33	34	35	36	37
210,081	111,023	99,048	6,693	5,577	1,166	495	416	79	300	195	105	1,024	559	465	71	57	14	45	27	18
191,680	105,815	93,815	6,301	5,210	1,091	495	416	79	300	195	105	1,024	559	465	71	57	14	44	26	18
1,167	728	449	43	39	4	17	11	6	288	140	88	762	388	374	71	57	14	29	16	13
605	433	172	37	33	4	17	11	6	116	131	75	750	381	369	71	57	14	28	15	13
60	7	3	8	6	2	0	5	4
55,030	30,558	24,465	2,025	1,691	334	235	294	41	288	140	88	762	388	374	71	57	14	29	16	13
23,044	13,977	9,007	1,263	1,095	168	296	258	38	116	131	75	750	381	369	71	57	14	28	15	13
12,617	6,733	5,914	641	495	146	38	35	3	8	11	11	0	5	4
6,052	3,011	3,041	27	23	4	1	1	...	2	2	2	3	3	4
12,316	6,341	5,975	68	54	14	1	19	6	2
971	506	405	26	24	2	2	2
74,134	37,662	34,472	191	170	21	88	75	13	33	18	15	55	34	21
27,927	14,111	13,806	3	3	...	4	4	3	22	12	10	27	14	13
10,285	5,070	5,215	14	14	...	14	11	3	1	1	1	10	6	4
14,157	9,218	8,939	2	2	...	18	15	3	7	5	2	3	3	3
10,474	5,217	5,257	20	19	6	3	3	4
7,291	4,016	3,243	172	151	21	33	30	6	3	...	3	15	11	4
50,622	25,883	24,739	97	86	11	43	29	14	10	8	2	83	54	29
33,138	16,712	16,426	88	77	11	5	5	4	3	2	1	24	15	9
3,04	283	161
3,728	1,987	1,731	4	4	...	2	2	14	3	3	1	50	30	20
6,844	3,531	3,203	5	5	...	30	23	14	4	3	1	3	6
1,970	1,070	929
4,539	2,300	2,179
1,568	952	556	686	513	153	9	5	4	3	3	...	32	15	17
592	357	215	18	12	6	1	1	...	1	1	...	23	10	13
224	166	118	50	31	19	2	2
132	98	82	292	240	60	8	4	4
492	331	151	210	101	02
9,503	5,558	3,815	2,485	2,146	310	2	2	...	26	26	...	63	47	16
6,571	3,870	2,701	780	611	169	2	2	63	47	16
1,285	1,030	755	920	816	104
1,566	849	217	672	603	29
383	200	114	92	54	38
198	140	58	92	54	38
4,229	2,433	1,793	356	271	85	1	1	1	3	2	1
2,746	1,617	1,130	22	17	5
1,013	452	521	207	227	70
173	138	45	37	27	10
3,487	1,938	1,549	417	271	143
672	315	331	25	15	10
678	451	247	01	53
1,813	935	885	284	188	90
317	214	103	17	13	4
10,401	5,218	5,183	392	217	75
318	222	126	...	15	2
9,818	4,806	4,954	...	2	2
4	4
311	120	105	375	201	71

Serial No.

Date	Description	Debit	Credit
1890			
Jan 1	Balance		100.00
Jan 15	Wages	50.00	
Jan 30	Expenses	20.00	
Feb 15	Income		75.00
Feb 28	Expenses	15.00	
Mar 15	Wages	60.00	
Mar 31	Expenses	10.00	
Apr 15	Income		80.00
Apr 30	Expenses	12.00	
May 15	Wages	70.00	
May 31	Expenses	18.00	
Jun 15	Income		90.00
Jun 30	Expenses	22.00	
Jul 15	Wages	80.00	
Jul 31	Expenses	25.00	
Aug 15	Income		100.00
Aug 31	Expenses	30.00	
Sep 15	Wages	90.00	
Sep 30	Expenses	35.00	
Oct 15	Income		110.00
Oct 31	Expenses	40.00	
Nov 15	Wages	100.00	
Nov 30	Expenses	45.00	
Dec 15	Income		120.00
Dec 31	Expenses	50.00	
Total		1000.00	1000.00

IMPERIAL TABLE VII.

Age, Sex and Civil Condition.

PART A.—PROVINCIAL SUMMARY (By Religions).

NOTE 1.—This table is divided into two parts. Part A shows the distribution for the Province as a whole, of the total population and of each religion by age, sex and civil condition. Separate statements are also given showing the distribution for Burma Proper and for Specially Administered Territories. Part B shows a similar distribution for each district and each Specially Administered Territory; but in order to economise space, minor religions have been omitted, and longer age periods have been adopted.

NOTE 2.—No records of age were taken in the following areas. Their populations are therefore omitted from this table.

Territory.	Portion.	POPULATION.		
		Persons.	Males.	Females.
Northern Shan States	{ Kokang ...	25,604	13,389	12,215
	{ West Manglün	18,562	9,061	9,501
Southern Shan States	{ Brè Tract of } { Karenni State. }	5,717	2,606	3,111
Pakòkku Hill Tracts	The whole ...	26,251	12,967	13,284
Total ...		76,134	38,023	38,111

IMPERIAL TABLE VII.—Age, Sex and Civil Condition.
PART A.—PROVINCIAL SUMMARY (Whole Province).

AGE.	POPULATION.							UNMARRIED.			MARRIED.			WIDOWED.		
	Persons.		Males.	Females.	Persons.		Males.	Females.	Persons.		Males.	Females.	Persons.		Males.	Females.
	1	2	3	4	5	6	7	8	9	10	11	12	13	Persons.	Males.	Females.
ALL RELIGIONS.	0-1	276,258	134,170	142,088	276,258	134,170	142,088
	1-3	272,696	133,726	139,160	272,696	133,726	139,160
	2-3	333,112	163,221	170,591	333,112	163,221	170,591
	3-4	376,269	185,703	190,566	376,269	185,703	190,566
	4-5	337,042	165,191	171,851	337,042	165,191	171,851
	Total 0-5	1,595,577	782,087	813,490	1,595,577	782,087	813,490	44	24	20	2	1	1	3	1	1
	5-10	1,573,950	784,144	789,806	1,573,950	784,144	789,806	255	72	183	3	1	1	3	1	1
	10-15	1,373,236	686,107	687,129	1,373,236	686,107	687,129	526	951	4,283	106	6	6	106	6	6
	15-20	1,186,007	588,748	597,259	1,186,007	588,748	597,259	190,586	43,008	147,578	10,288	1	1	10,288	1	1
	20-25	1,047,189	526,730	520,459	1,047,189	526,730	520,459	597,858	223,588	344,270	35,856	35,856
	25-30	1,005,278	528,466	476,812	1,005,278	528,466	476,812	729,654	330,584	379,470	47,751	47,751
	30-35	959,031	519,088	439,043	959,031	519,088	439,043	704,534	405,596	358,038	62,599	62,599
	35-40	756,862	410,205	346,657	756,862	410,205	346,657	617,931	344,213	273,718	64,659	64,659
	40-45	692,905	365,135	327,751	692,905	365,135	327,751	547,979	302,370	245,609	85,745	85,745
	45-50	459,548	245,019	214,529	459,548	245,019	214,529	354,908	201,917	151,047	70,407	70,407
	50-55	453,584	227,471	226,113	453,584	227,471	226,113	313,359	163,359	131,000	104,000	104,000
	55-60	272,842	136,952	135,890	272,842	136,952	135,890	180,795	107,347	73,448	71,048	71,048
	60-65	321,844	161,527	160,317	321,844	161,527	160,317	178,035	118,133	59,002	59,002	59,002
	65-70	147,671	75,916	71,755	147,671	75,916	71,755	75,007	60,387	24,148	14,637	14,637
	70 and over	257,285	112,509	144,776	257,285	112,509	144,776	85,002	60,387	24,705	14,637	14,637
	Total	12,039,083	6,145,472	5,893,612	12,039,083	6,145,472	5,893,612	4,611,423	2,392,102	2,218,321	876,156	265,951	619,205	265,951	619,205	619,205
HINDU.	0-1	4,465	2,215	2,217	4,465	2,215	2,217
	1-3	3,705	1,904	1,801	3,705	1,904	1,801
	2-3	5,310	2,721	2,587	5,310	2,721	2,587
	3-4	5,070	2,670	2,403	5,070	2,670	2,403
	4-5	4,028	2,113	2,103	4,028	2,113	2,103
	Total 0-5	24,026	12,374	11,652	24,026	12,374	11,652	26	14	12
	5-10	19,922	10,688	9,244	19,922	10,688	9,244
	10-15	17,459	12,898	11,416	17,459	12,898	11,416
	15-20	15,274	11,032	9,884	15,274	11,032	9,884
	20-25	12,821	9,102	8,285	12,821	9,102	8,285
	25-30	69,743	59,738	50,205	69,743	59,738	50,205
	30-35	64,209	52,100	43,200	64,209	52,100	43,200
	35-40	30,832	29,071	26,785	30,832	29,071	26,785
	40-45	12,821	10,190	9,183	12,821	10,190	9,183
	45-50	12,653	10,420	9,233	12,653	10,420	9,233
	50-55	3,735	2,065	1,770	3,735	2,065	1,770
	55-60	5,296	4,182	3,533	5,296	4,182	3,533
	60-65	1,722	1,172	933	1,722	1,172	933
	65-70	1,589	1,189	797	1,589	1,189	797
	70 and over	2,686	1,889	1,797	2,686	1,889	1,797
	Total	389,528	312,535	265,993	389,528	312,535	265,993	181,575	151,080	30,495	190,583	150,171	40,412	17,370	11,284	6,066
ANIMIST.	0-1	28,418	14,444	14,444	28,418	14,444	14,444
	1-3	62,219	33,222	32,222	62,219	33,222	32,222
	2-3	55,212	27,222	26,222	55,212	27,222	26,222
	3-4	59,205	29,222	28,222	59,205	29,222	28,222
	4-5	35,222	18,222	17,222	35,222	18,222	17,222
	5-10	77,583	38,795	39,388	77,583	38,795	39,388
	10-15	62,219	32,222	31,222	62,219	32,222	31,222
	15-20	55,212	27,222	26,222	55,212	27,222	26,222
	20-25	59,205	29,222	28,222	59,205	29,222	28,222
	25-30	35,222	18,222	17,222	35,222	18,222	17,222
	30-35	62,219	32,222	31,222	62,219	32,222	31,222
	35-40	55,212	27,222	26,222	55,212	27,222	26,222
	40-45	59,205	29,222	28,222	59,205	29,222	28,222
	45-50	35,222	18,222	17,222	35,222	18,222	17,222
	50-55	77,583	38,795	39,388	77,583	38,795	39,388
	55-60	62,219	32,222	31,222	62,219	32,222	31,222
	60-65	55,212	27,222	26,222	55,212	27,222	26,222
	65-70	59,205	29,222	28,222	59,205	29,222	28,222
	70 and over	11,244	4,928	6,720	11,244	4,928	6,720
	Total	655,539	330,270	295,269	655,539	330,270	295,269	334,170	187,657	146,513	241,967	128,963	113,004	49,402	33,650	33,752
BUDDHIST.	0-1	10,950	5,544	5,412	10,950	5,544	5,412
	1-3	12,674	6,172	6,502	12,674	6,172	6,502
	2-3	17,572	8,650	8,910	17,572	8,650	8,910
	3-4	19,654	9,600	10,054	19,654	9,600	10,054
	4-5	16,727	8,203	8,524	16,727	8,203	8,524
	Total 0-5	77,583	38,795	39,388	77,583	38,795	39,388	10,913	9,489	9,544	10,913	9,489	9,544	10,913	9,489	9,544
	5-10	62,219	32,222	31,222	62,219	32,222	31,222
	10-15	55,212	27,222	26,222	55,212	27,222	26,222
	15-20	59,205	29,222	28,222	59,205	29,222	28,222
	20-25	35,222	18,222	17,222	35,222	18,222	17,222
	25-30	77,583	38,795	39,388	77,583	38,795	39,388</					

IMPERIAL TABLE VII.—Age, Sex and Civil Condition.
PART A.—PROVINCIAL SUMMARY (Whole Province).

AGE.	POPULATION.			UNMARRIED.			MARRIED.			WIDOWED.		
	Persons.	Males.	Females.	Persons.	Males.	Females.	Persons.	Males.	Females.	Persons.	Males.	Females.
1	2	3	4	5	6	7	8	9	10	11	12	13
MAHOMEDAN.												
0-1	7,902	4,002	3,900	7,902	4,002	3,900
1-2	8,577	4,189	4,388	8,577	4,189	4,388
2-3	10,978	5,499	5,479	10,972	5,495	5,477	6	4	2
3-4	11,595	5,797	5,798	11,594	5,796	5,798	1	1
4-5	10,572	5,343	5,229	10,562	5,337	5,225	8	5	3	2	1	1
Total 0-5	49,624	24,830	24,794	49,607	24,819	24,788	15	10	5	2	1	1
5-10	47,711	24,617	23,094	47,678	24,600	23,078	31	16	15	2	1	1
10-15	39,915	22,877	16,138	38,422	22,750	15,672	590	127	463	3	...	3
15-20	40,503	25,228	15,275	27,949	21,638	6,311	12,185	3,487	8,698	369	103	266
20-25	51,268	35,824	15,444	22,589	20,261	2,328	27,204	14,822	12,382	1,475	741	734
25-30	50,584	37,250	13,294	14,915	12,560	1,455	34,510	23,524	10,986	2,059	1,206	853
30-35	42,632	31,398	11,234	7,814	7,073	741	32,274	22,877	9,397	2,544	1,448	1,096
35-40	26,951	20,365	6,586	3,671	3,294	377	21,172	15,900	5,272	2,108	1,171	937
40-45	24,296	17,246	7,050	2,962	2,563	399	18,455	13,402	5,053	2,879	1,281	1,598
45-50	13,049	9,435	3,614	1,594	1,367	227	9,624	7,255	2,369	1,831	813	1,018
50-55	13,719	8,862	4,857	1,342	1,034	308	9,270	6,884	2,386	3,107	944	2,163
55-60	5,799	3,739	2,060	486	337	149	3,740	2,831	909	1,573	571	1,002
60-65	7,718	4,913	2,805	774	557	217	4,301	3,547	754	2,643	809	1,834
65-70	2,748	1,858	890	254	204	50	1,520	1,280	240	974	374	600
70 and over	5,152	2,939	2,213	430	291	139	2,133	1,798	335	2,589	850	1,739
Total	420,769	271,421	149,348	219,587	143,348	76,239	177,024	117,760	59,264	24,158	10,313	13,845
CHRISTIAN.												
0-1	4,750	2,310	2,440	4,750	2,310	2,440
1-2	4,757	2,327	2,430	4,757	2,327	2,430
2-3	6,139	3,010	3,129	6,139	3,010	3,129
3-4	6,372	3,159	3,213	6,369	3,159	3,210	3	...	3
4-5	6,000	2,999	3,001	6,000	2,999	3,001
Total 0-5	28,018	13,805	14,213	28,015	13,805	14,210	3	...	3
5-10	25,835	12,975	12,860	25,830	12,974	12,856	5	1	4
10-15	24,516	12,853	11,663	24,467	12,847	11,620	48	6	42	1	...	1
15-20	20,477	10,168	10,309	18,148	9,801	8,347	2,267	354	1,913	62	13	49
20-25	20,971	11,239	9,732	11,793	8,379	3,414	8,843	2,765	6,078	335	95	240
25-30	21,227	11,474	9,753	6,848	5,215	1,633	13,757	6,919	7,738	622	240	382
30-35	17,103	9,746	7,357	3,030	2,188	842	13,184	7,220	5,964	889	338	551
35-40	13,405	7,879	5,527	1,624	1,130	494	10,819	6,367	4,452	963	382	581
40-45	11,891	6,567	5,324	1,111	870	441	9,267	5,410	3,857	1,513	487	1,026
45-50	7,573	4,283	3,290	568	329	239	5,828	3,593	2,235	1,177	361	816
50-55	6,829	3,609	3,220	520	273	247	4,678	2,891	1,787	1,031	445	1,186
55-60	3,319	1,797	1,522	230	110	120	2,254	1,446	808	835	241	594
60-65	4,133	2,220	1,913	336	141	195	2,385	1,679	706	1,412	400	1,012
65-70	1,932	918	714	112	51	61	913	640	273	607	227	380
70 and over	3,147	1,496	1,651	264	108	156	1,290	920	370	1,593	465	1,125
Total	210,077	111,029	99,048	122,896	68,021	54,875	75,541	39,311	36,230	11,640	3,697	7,943
SIKH.												
0-1	156	75	81	156	75	81
1-2	59	25	34	59	25	34
2-3	116	57	59	116	57	59
3-4	116	62	54	116	62	54
4-5	77	40	37	77	40	37
Total 0-5	521	259	265	521	259	265
5-10	265	152	113	265	152	113
10-15	178	123	55	165	121	44	13	2	11
15-20	543	451	92	391	380	11	151	71	80	1	...	1
20-25	1,687	1,488	199	1,081	1,099	12	567	383	184	39	36	3
25-30	1,265	1,078	187	580	573	7	614	435	179	71	70	1
30-35	882	750	132	299	294	5	540	414	126	43	42	1
35-40	545	493	52	134	133	1	374	324	50	37	36	1
40-45	443	397	46	83	79	...	393	263	40	57	55	2
45-50	204	190	14	24	24	...	153	140	13	27	26	1
50-55	111	105	6	16	16	...	81	76	5	14	13	1
55-60	20	18	2	3	2	1	15	15	...	2	1	1
60-65	12	10	2	3	3	...	6	5	1	3	2	1
65-70	1	1	1	1
70 and over	11	10	1	2	2	...	7	6	1	2	2	...
Total	6,691	5,525	1,166	3,570	3,107	463	2,825	2,135	690	296	283	13
JAIN.												
0-1	2	1	1	2	1	1
1-2	4	1	3	4	1	3
2-3	3	2	1	3	2	1
3-4	6	3	3	6	3	3
4-5	4	1	3	4	1	3
Total 0-5	19	8	11	19	8	11
5-10	14	6	8	14	6	8
10-15	9	8	1	8	7	1	1	1
15-20	43	30	13	29	24	5	14	6	8
20-25	113	66	17	67	66	1	45	30	15	1	...	1
25-30	104	89	15	30	28	2	73	60	13	1	1	...
30-35	79	75	4	20	19	1	59	56	3
35-40	52	48	4	6	6	...	43	40	3	3	2	1
40-45	32	29	3	6	6	...	23	22	1	3	1	2
45-50	9	8	1	8	7	1	1	1	...
50-55	13	13	...	7	7	...	6	6
55-60	3	2	1	1	...	1	2	2
60-65	3	2	1	3	2	1
65-70
70 and over	2	2	2	2
Total	495	416	79	207	177	30	279	234	45	9	5	4

IMPERIAL TABLE VII.—Age, Sex and Civil Condition.
PART A.—PROVINCIAL SUMMARY (Whole Province).

AGE.	POPULATION.			UNMARRIED.			MARRIED.			WIDOWED.			
	Persons.	Males.	Females.	Persons.	Males.	Females.	Persons.	Males.	Females.	Persons.	Males.	Females.	
1	2	3	4	5	6	7	8	9	10	11	12	13	
ZOROASTRIAN.	0-1	5	3	2	5	3	2	
	1-2	2	...	2	2	...	2	
	2-3	9	4	5	9	4	5	
	3-4	10	4	6	10	4	6	
	4-5	2	2	...	2	2	
	Total 0-5	28	15	15	28	13	15
	5-10	23	16	7	23	16	7
	10-15	33	18	15	30	18	12	3	...	3
	15-20	13	9	9	14	8	6	4	1	3
	20-25	32	19	13	18	14	4	14	5	9
	25-30	44	32	12	17	14	3	25	17	8	2	1	1
	30-35	37	26	11	13	11	2	24	15	9
	35-40	28	23	5	6	5	1	21	18	3	1	...	1
	40-45	20	12	8	3	1	2	15	10	5	2	1	1
	45-50	13	12	1	1	1	...	12	11	1
	50-55	10	6	4	2	2	...	6	3	3	2	1	1
55-60	3	2	1	3	2	1	
60-65	6	4	2	4	3	1	2	1	1	
65-70	3	2	1	3	2	1	
70 and over	2	1	1	2	1	1	
Total	300	195	105	155	103	52	136	88	48	9	4	5	
JEW.	0-1	26	15	11	26	15	11	
	1-2	15	4	11	15	4	11	
	2-3	29	17	12	29	17	12	
	3-4	28	12	16	28	12	16	
	4-5	26	9	17	26	9	17	
	Total 0-5	124	57	67	124	57	67
	5-10	136	59	77	136	59	77
	10-15	121	59	62	119	59	60	2	...	2
	15-20	115	64	51	91	62	29	24	2	22
	20-25	121	69	52	56	48	8	61	20	41	4	1	3
	25-30	99	58	41	29	26	3	64	30	34	6	2	4
	30-35	58	34	24	11	10	1	43	23	20	4	1	3
	35-40	79	43	36	7	5	2	62	36	26	10	2	8
	40-45	62	36	26	3	3	...	50	32	18	9	1	8
	45-50	32	29	3	2	2	...	29	27	2	1	...	1
	50-55	30	17	13	23	16	7	7	1	6
55-60	14	11	3	1	1	...	13	10	3	
60-65	14	8	6	1	1	...	10	7	3	3	...	3	
65-70	10	9	1	6	6	...	4	3	1	
70 and over	9	6	3	1	1	...	4	3	1	4	2	2	
Total	1,024	559	465	581	334	247	391	212	179	52	13	39	
CONFUCIAN.	0-1	
	1-2	
	2-3	1	...	1	1	...	1	
	3-4	1	...	1	1	...	1	
	4-5	1	...	1	1	...	1	
	Total 0-5	3	...	3	3	...	3	
	5-10	7	3	4	7	3	4
	10-15	3	1	2	3	1	2
	15-20	4	4	...	2	2	...	2	2
	20-25	10	9	1	8	8	...	2	1	1
	25-30	13	13	...	9	9	...	4	4
	30-35	12	10	2	4	4	...	7	6	1	1	...	1
	35-40	7	6	1	2	2	...	4	3	1	1	...	1
	40-45	2	2	...	1	1	...	1	1
	45-50	3	2	1	1	1	...	2	1	1
	50-55	2	2	2	2
55-60	4	4	3	3	...	1	1	...	
60-65	1	1	1	1	
65-70	
70 and over	
Total	71	57	14	40	31	9	28	24	4	3	2	1	
SECULARIST, RATIONALIST, AND AGNOSTIC.	0-1	1	...	1	1	...	1	
	1-2	
	2-3	
	3-4	1	1	...	1	1	
	4-5	1	1	...	1	1	
	Total 0-5	3	2	1	3	2	1
	5-10
	10-15	4	3	1	4	3	1
	15-20	5	4	1	5	4	1
	20-25	7	4	3	5	3	2	2	1	1
	25-30	9	3	6	5	1	4	4	2	2
	30-35	3	1	2	1	1	...	2	...	2
	35-40	2	2	...	1	1	1	1	...
	40-45	5	3	2	2	1	1	3	2	1
	45-50	2	2	2	2
	50-55	2	1	1	2	1	1
55-60	1	1	...	1	1	
60-65	1	1	1	1	
65-70	1	...	1	1	...	1	
70 and over	
Total	45	27	18	27	17	10	16	9	7	2	1	1	

IMPERIAL TABLE VII.—Age, Sex and Civil Condition.
PART A.—PROVINCIAL SUMMARY (Burma Proper).

AGE.	POPULATION.				UNMARRIED.				MARRIED.				WIDOWED.	
	Persons.	Males.	Females.	Persons.	Males.	Females.	Persons.	Males.	Females.	Persons.	Males.	Females.		
1	245,555	119,090	126,465	245,555	119,090	126,465		
0-1	242,279	118,649	123,630	242,279	118,649	123,630		
1-2	293,826	144,151	149,675	293,826	144,151	149,675		
2-3	331,217	161,620	169,597	331,217	161,620	169,597		
3-4	295,670	145,272	150,398	295,670	145,272	150,398		
4-5		
Total 0-5	1,403,747	690,782	712,965	1,403,747	690,782	712,965		
5-10	1,376,130	682,803	693,327	1,376,130	682,803	693,327		
10-15	1,226,204	616,537	609,667	1,226,204	616,537	609,667		
15-20	999,049	496,822	502,227	999,049	496,822	502,227		
20-25	894,059	434,822	459,237	894,059	434,822	459,237		
25-30	826,320	417,460	408,860	826,320	417,460	408,860		
30-35	894,660	457,316	437,344	894,660	457,316	437,344		
35-40	673,315	373,217	300,098	673,315	373,217	300,098		
35-45	566,384	315,012	251,372	566,384	315,012	251,372		
40-45	410,824	218,125	192,715	410,824	218,125	192,715		
45-50	385,944	194,328	192,610	385,944	194,328	192,610		
50-55		
55-60	244,726	121,861	122,875	244,726	121,861	122,875		
60-65	278,350	140,550	137,800	278,350	140,550	137,800		
65-70	131,395	66,375	65,021	131,395	66,375	65,021		
70 and over	229,678	90,735	122,943	229,678	90,735	122,943		
Total	10,610,256	5,432,775	5,177,541	10,610,256	5,432,775	5,177,541		
0-1	222,930	107,421	115,509	222,930	107,421	115,509		
1-2	107,433	128,651	112,476	107,433	128,651	112,476		
2-3	263,535	147,201	151,498	263,535	147,201	151,498		
3-4	298,999	130,324	136,293	298,999	130,324	136,293		
4-5	266,517	266,517		
Total 0-5	1,717,690	671,220	650,460	1,717,690	671,220	650,460		
5-10	1,246,762	615,913	630,849	1,246,762	615,913	630,849		
10-15	570,467	283,749	286,719	570,467	283,749	286,719		
15-20	1,114,143	587,528	529,600	1,114,143	587,528	529,600		
20-25	868,971	458,502	410,295	868,971	458,502	410,295		
25-30	758,797	380,935	372,864	758,797	380,935	372,864		
30-35	733,319	350,935	344,577	733,319	350,935	344,577		
35-40	681,446	344,577	336,960	681,446	344,577	336,960		
35-45	577,257	301,357	259,900	577,257	301,357	259,900		
40-45	506,252	250,808	235,414	506,252	250,808	235,414		
45-50	397,034	197,105	179,800	397,034	197,105	179,800		
50-55	340,918	164,270	176,642	340,918	164,270	176,642		
55-60	227,423	110,665	110,758	227,423	110,665	110,758		
60-65	253,624	125,243	128,309	253,624	125,243	128,309		
65-70	123,018	60,903	62,115	123,018	60,903	62,115		
70 and over	203,380	88,005	115,315	203,380	88,005	115,315		
Total	9,273,865	4,561,249	4,712,616	9,273,865	4,561,249	4,712,616		
0-1	5,862	3,077	2,785	5,862	3,077	2,785		
1-2	5,673	2,956	2,717	5,673	2,956	2,717		
2-3	8,349	4,525	3,824	8,349	4,525	3,824		
3-4	9,155	4,708	4,447	9,155	4,708	4,447		
4-5	8,497	4,414	4,083	8,497	4,414	4,083		
Total 0-5	37,536	19,680	17,856	37,536	19,680	17,856		
5-10	37,432	19,330	18,102	37,432	19,330	18,102		
10-15	33,097	18,614	18,082	33,097	18,614	18,082		
15-20	29,282	15,426	15,426	29,282	15,426	15,426		
20-25	31,975	17,220	14,740	31,975	17,220	14,740		
25-30	32,547	18,738	13,809	32,547	18,738	13,809		
30-35	34,622	20,540	14,682	34,622	20,540	14,682		
35-40	22,694	14,320	8,174	22,694	14,320	8,174		
35-45	24,084	14,281	9,803	24,084	14,281	9,803		
40-45	11,576	7,300	4,207	11,576	7,300	4,207		
45-50	13,350	7,484	5,866	13,350	7,484	5,866		
50-55	4,666	2,812	1,854	4,666	2,812	1,854		
55-60	7,742	4,150	3,593	7,742	4,150	3,593		
60-65	2,453	1,503	890	2,453	1,503	890		
65-70	5,555	2,400	3,089	5,555	2,400	3,089		
70 and over		
Total	338,613	183,403	145,210	338,613	183,403	145,210		
0-1	4,339	2,201	2,138	4,339	2,201	2,138		
1-2	3,635	1,882	1,753	3,635	1,882	1,753		
2-3	5,161	2,643	2,518	5,161	2,643	2,518		
3-4	5,729	2,804	5,721	5,729	2,804	5,721		
4-5	4,513	2,382	2,131	4,513	2,382	2,131		
Total 0-5	23,377	12,023	11,344	23,377	12,023	11,344		
5-10	19,501	10,443	9,058	19,501	10,443	9,058		
10-15	18,224	12,748	5,460	18,224	12,748	5,460		
15-20	31,347	24,092	9,704	31,347	24,092	9,704		
20-25	60,666	50,902	31,324	60,666	50,902	31,324		
25-30	68,602	58,556	35,950	68,602	58,556	35,950		
30-35	59,952	51,031	8,021	59,952	51,031	8,021		
35-40	33,795	29,351	4,444	33,795	29,351	4,444		
35-45	30,283	20,256	4,007	30,283	20,256	4,007		
40-45	18,803	10,005	1,797	18,803	10,005	1,797		
45-50	12,485	10,205	2,220	12,485	10,205	2,220		
50-55	3,677	2,018	759	3,677	2,018	759		
55-60	5,133	4,126	1,207	5,133	4,126	1,207		
60-65	1,513	1,102	352	1,513	1,102	352		
65-70	2,650	1,804	780	2,650	1,804	780		
70 and over		
Total	382,282	206,700	175,588	382,282	206,700	175,588		

IMPERIAL TABLE VII.—Age, Sex and Civil Condition.
PART A.—PROVINCIAL SUMMARY (Burma Proper).

AGE.	POPULATION.			UNMARRIED.			MARRIED.			WIDOWED.			
	Persons.	Males.	Females.	Persons.	Males.	Females.	Persons.	Males.	Females.	Persons.	Males.	Females.	
1	2	3	4	5	6	7	8	9	10	11	12	13	
MAHOMEDAN.	0-1	7,810	3,958	3,852	7,810	3,958	3,852	
	1-2	8,530	4,104	4,306	8,530	4,104	4,306	
	2-3	10,895	5,452	5,443	10,889	5,448	5,441	6	4	2	
	3-4	11,520	5,757	5,763	11,519	5,756	5,763	1	1	
	4-5	10,511	5,301	5,210	10,501	5,295	5,206	8	5	3	2	1	1
	Total 0-5	49,260	24,632	24,628	49,249	24,621	24,628	15	10	5	2	1	1
	5-10	47,465	24,487	22,978	47,432	24,470	22,962	31	16	15	2	1	1
	10-15	38,881	22,796	16,085	38,390	22,671	15,619	588	125	463	3	...	3
	15-20	40,293	25,097	15,196	37,815	21,522	6,493	12,111	3,473	8,638	367	102	265
	20-25	50,833	35,491	15,341	42,363	20,043	2,320	27,005	14,714	12,291	1,465	734	731
	25-30	50,119	36,930	13,189	43,862	12,413	1,449	34,217	23,327	10,890	2,040	1,190	850
	30-35	42,195	31,068	11,127	37,716	6,980	736	31,960	22,671	9,288	2,510	1,417	1,095
	35-40	26,633	20,098	6,535	3,603	3,228	375	20,951	15,724	5,227	2,079	1,146	933
	40-45	24,039	17,019	7,020	4,923	2,455	398	18,262	13,234	5,028	2,854	1,260	1,594
	45-50	12,917	9,311	3,606	1,577	1,351	226	9,531	7,168	2,363	1,809	792	1,017
	50-55	13,623	8,784	4,839	1,331	1,024	307	9,197	6,821	2,376	3,025	939	2,156
	55-60	5,757	3,703	2,054	483	334	149	3,711	2,802	909	1,563	567	996
	60-65	7,692	4,894	2,798	769	553	216	4,299	3,536	754	2,633	805	1,828
	65-70	2,735	1,852	883	452	203	49	1,516	1,277	239	967	372	595
	70 and over	5,127	2,023	2,204	428	289	139	2,123	1,791	332	2,576	843	1,733
Total	417,575	269,085	148,490	218,093	122,227	75,866	175,517	116,689	58,828	23,965	10,169	13,796	
CHRISTIAN.	0-1	4,435	2,144	2,291	4,435	2,144	2,291	
	1-2	4,457	2,186	2,271	4,457	2,186	2,271	
	2-3	5,737	2,804	2,933	5,737	2,804	2,933	
	3-4	5,958	2,955	3,013	5,965	2,955	3,010	3	...	3	
	4-5	5,629	2,804	2,825	5,629	2,804	2,825	
	Total 0-5	26,226	12,893	13,333	26,223	12,893	13,330	3	...	3	
	5-10	24,547	12,405	12,142	24,542	12,404	12,138	5	1	4	
	10-15	23,476	12,327	11,149	23,447	12,321	11,126	29	6	23	
	15-20	19,536	9,698	9,838	17,378	9,350	8,020	2,104	329	1,775	54	11	43
	20-25	20,074	10,819	9,255	11,503	8,180	3,323	8,265	2,556	5,709	306	83	223
	25-30	20,264	11,079	9,185	6,701	5,112	1,589	12,979	5,748	7,231	584	219	365
	30-35	16,312	9,251	7,061	2,963	2,132	831	12,509	6,803	5,706	840	316	524
	35-40	12,768	7,519	5,249	1,551	1,105	486	10,262	6,047	4,215	915	367	548
	40-45	11,227	6,213	5,014	1,091	660	431	8,716	5,085	3,631	1,420	468	952
	45-50	7,273	4,117	3,156	549	318	231	5,604	3,446	2,158	1,120	353	767
	50-55	6,411	3,386	3,025	511	271	240	4,370	2,692	1,678	1,530	423	1,107
	55-60	3,168	1,725	1,443	225	108	117	2,148	1,385	763	795	232	563
	60-65	3,893	2,101	1,792	327	139	188	2,240	1,587	653	1,326	375	951
	65-70	1,562	883	679	107	50	57	880	614	266	575	219	356
	70 and over	2,943	1,399	1,544	254	102	152	1,195	856	339	1,494	441	1,053
Total	199,680	105,815	93,865	117,412	65,153	52,259	71,309	37,155	34,154	10,959	3,507	7,452	
SIKH.	0-1	145	70	75	145	70	75	
	1-2	54	23	31	54	23	31	
	2-3	107	53	54	107	53	54	
	3-4	100	54	46	100	54	46	
	4-5	69	34	35	69	34	35	
	Total 0-5	475	234	241	475	234	241	
	5-10	243	141	102	243	141	102	
	10-15	170	116	54	157	114	43	13	2	11	
	15-20	535	444	91	385	374	11	149	70	79	
	20-25	1,630	1,441	189	1,040	1,028	12	552	378	174	38	35	3
	25-30	1,200	1,027	173	558	551	7	577	412	165	65	64	1
	30-35	824	703	121	288	283	5	499	384	115	37	36	1
	35-40	501	451	50	127	126	1	343	295	48	31	30	1
	40-45	398	353	45	71	67	4	279	239	40	46	47	1
	45-50	182	168	14	20	20	...	138	125	13	24	23	1
	50-55	100	94	6	15	15	...	74	69	5	11	10	1
	55-60	20	18	2	3	2	1	15	15	...	2	1	1
	60-65	12	10	2	3	3	...	6	5	1	3	2	1
	65-70	1	1	1	1
	70 and over	10	9	1	2	2	...	7	6	1	1	1	...
Total	6,301	5,210	1,091	3,387	2,960	427	2,653	2,001	652	261	249	12	
JAIN.	0-1	2	1	1	2	1	1	
	1-2	4	1	3	4	1	3	
	2-3	3	2	1	3	2	1	
	3-4	6	3	3	6	3	3	
	4-5	4	1	3	4	1	3	
	Total 0-5	19	8	11	19	8	11	
	5-10	14	6	8	14	6	8	
	10-15	9	8	1	8	7	1	1	1	
	15-20	43	30	13	29	24	5	14	6	
	20-25	113	96	17	67	66	1	45	30	15	1	...	
	25-30	104	89	15	30	28	2	73	60	13	1	1	...
	30-35	79	75	4	20	19	1	59	56	3	
	35-40	52	48	4	6	6	...	43	40	3	3	2	1
	40-45	32	29	3	6	6	...	23	22	1	3	1	2
	45-50	9	8	1	8	7	1	1	1	...
	50-55	13	13	...	7	7	...	6	6
	55-60	3	2	1	1	1	2	2
	60-65	3	2	1	3	2	1
	65-70
	70 and over	2	2	2	2
Total	495	416	79	207	177	30	279	234	45	9	5	4	

IMPERIAL TABLE VII.—Age, Sex and Civil Condition.
PART A.—PROVINCIAL SUMMARY (Burma Proper).

AGE.	POPULATION.			UNMARRIED.			MARRIED.			WIDOWED.			
	Persons.	Males.	Females.	Persons.	Males.	Females.	Persons.	Males.	Females.	Persons.	Males.	Females.	
1	2	3	4	5	6	7	8	9	10	11	12	13	
ZOROASTRIAN.	0-1	5	3	2	5	3	2	
	1-2	2	...	2	2	...	2	
	2-3	9	4	5	9	4	5	
	3-4	10	4	6	10	4	6	
	4-5	2	2	...	2	2	
	Total 0-5	28	13	15	28	13	15
	5-10	23	16	7	23	16	7
	10-15	33	18	15	30	18	12	3	...	3
	15-20	18	9	9	14	8	6	4	1	3
	20-25	32	19	13	18	14	4	14	5	9
	25-30	44	32	12	17	14	3	25	17	8	2	1	1
	30-35	37	26	11	13	11	2	24	15	9
	35-40	28	23	5	6	5	1	21	18	3	1	...	1
	40-45	20	12	8	3	1	2	15	10	5	2	1	1
	45-50	13	12	1	1	1	...	12	11	1	1
	50-55	10	6	4	2	2	...	6	3	3	...	1	1
	55-60	3	2	1	3	2	1
60-65	6	4	2	4	3	1	2	1	1	
65-70	3	2	1	3	2	1	
70 and over	2	1	1	2	1	1	
Total	300	195	105	155	103	52	136	88	48	9	4	5	
JEW.	0-1	26	15	11	26	15	11	
	1-2	15	4	11	15	4	11	
	2-3	29	17	12	29	17	12	
	3-4	28	12	16	28	12	16	
	4-5	26	9	17	26	9	17	
	Total 0-5	124	57	67	124	57	67
	5-10	136	59	77	136	59	77
	10-15	121	59	62	119	59	60	2	...	2
	15-20	115	64	51	81	61	20	24	2	22
	20-25	121	69	52	56	48	8	61	20	41	4	1	3
	25-30	99	58	41	29	26	3	64	30	34	6	2	4
	30-35	58	34	24	11	10	1	43	23	20	4	1	3
	35-40	79	43	36	7	5	2	62	36	26	10	2	5
	40-45	62	36	26	3	3	...	50	32	18	9	1	2
	45-50	32	29	3	2	2	...	29	27	2	1	...	1
	50-55	30	17	13	23	16	7	7	1	6
	55-60	14	11	3	1	1	...	13	10	3
60-65	14	8	6	1	1	...	10	7	3	3	...	3	
65-70	10	9	1	6	6	...	4	3	1	
70 and over	9	6	3	1	1	...	4	3	1	4	2	2	
Total	1,024	559	465	581	334	247	391	212	179	52	13	39	
CONFUCIAN.	0-1	
	1-2	
	2-3	1	...	1	1	...	1	
	3-4	1	...	1	1	...	1	
	4-5	1	...	1	1	...	1	
	Total 0-5	3	...	3	3	...	3	
	5-10	7	3	4	7	3	4	
	10-15	3	1	2	3	1	2	
	15-20	4	4	...	2	2	...	2	2	
	20-25	10	9	1	8	8	...	2	1	1	
	25-30	13	13	...	9	9	...	4	4	
	30-35	12	10	2	4	4	...	7	6	1	1	...	
	35-40	7	6	1	2	2	...	4	3	1	1	...	
	40-45	2	2	...	1	1	...	1	1	
	45-50	3	2	1	1	1	...	2	1	1	
	50-55	2	2	2	2	
	55-60	4	4	3	3	...	1	1	
60-65	1	1	1	1		
65-70		
70 and over		
Total	71	57	14	40	31	9	128	24	4	3	2	1	
SECULARIST, RATIONALIST AND AGNOSTIC.	0-1	1	...	1	1	...	1	
	1-2	
	2-3	
	3-4	1	1	...	1	1	
	4-5	1	1	...	1	1	
	Total 0-5	3	2	2	3	2	2	
	5-10	
	10-15	4	3	1	4	3	1	
	15-20	5	4	1	5	4	1	
	20-25	7	4	3	5	3	2	2	1	1	
	25-30	9	3	6	5	1	4	4	2	2	
	30-35	3	1	2	1	1	...	2	...	2	
	35-40	1	1	1	1	
	40-45	5	3	2	2	1	1	3	2	1	
	45-50	2	2	2	2	
	50-55	2	1	1	2	1	1	
	55-60	1	1	...	1	1	
60-65	1	1	1	1		
65-70	1	...	1	1	1		
70 and over		
Total	44	26	18	26	16	10	16	9	7	2	1	1	

IMPERIAL TABLE VII.—Age, Sex and Civil Condition.
PART A.—PROVINCIAL SUMMARY (Specially Administered Territories).

AGE.	POPULATION.			UNMARRIED.			MARRIED.			WIDOWED.			
	Persons.	Males.	Females.	Persons.	Males.	Females.	Persons.	Males.	Females.	Persons.	Males.	Females.	
1	2	3	4	5	6	7	8	9	10	11	12	13	
ALL RELIGIONS.	0-1	30,703	15,080	15,623	30,703	15,080	15,623	
	1-2	30,617	15,087	15,530	30,617	15,087	15,530	
	2-3	39,286	20,216	19,070	39,286	19,070	20,216	
	3-4	45,052	22,143	22,909	45,052	22,143	22,909	
	4-5	41,172	21,253	19,919	41,171	19,918	21,253	
	Total 0-5	186,830	97,290	95,537	186,829	97,298	95,537
	5-10	197,820	101,341	96,479	197,816	101,337	96,479	4	4
	10-15	149,245	77,843	71,402	148,762	77,803	70,959	464	38	426	19	2	17
	15-20	128,158	61,800	66,358	124,056	56,918	47,138	21,450	4,518	16,932	2,652	364	2,288
	20-25	112,930	52,078	60,852	104,538	32,611	16,937	56,661	17,485	39,176	6,731	1,982	4,749
	25-30	108,958	51,006	57,952	23,751	16,891	6,860	76,805	31,053	45,752	8,402	3,062	5,340
	30-35	124,391	62,672	61,719	13,742	8,361	5,381	97,793	49,357	48,436	12,856	4,954	7,902
	35-40	83,047	43,078	39,969	4,999	3,407	1,502	65,750	36,341	29,409	12,298	3,330	8,968
	40-45	96,522	50,143	46,379	4,318	2,626	1,092	77,357	43,402	33,895	14,847	4,055	10,792
	45-50	48,704	26,890	21,814	2,115	1,413	702	37,945	22,718	15,227	8,644	2,759	5,885
	50-55	66,640	33,143	33,497	2,762	1,575	1,187	46,053	27,726	18,347	17,825	3,842	13,983
	55-60	28,106	15,091	13,015	1,103	605	498	19,224	12,389	6,835	7,779	2,097	5,682
	60-65	43,494	20,977	22,517	1,792	754	1,038	23,239	16,376	6,863	18,463	3,847	14,616
	65-70	16,375	9,561	6,814	1,282	926	356	8,720	6,658	2,062	6,373	1,977	4,396
	70 and over	37,607	15,834	21,773	1,691	783	908	12,422	9,481	2,941	23,474	5,570	17,924
Total	1,428,827	712,756	716,071	744,556	397,308	347,248	543,888	277,607	266,281	140,383	37,841	102,544	
BUDDHIST.	0-1	25,065	12,351	12,714	25,065	12,351	12,714	
	1-2	23,134	11,621	11,513	23,134	11,621	11,513	
	2-3	29,420	14,602	14,818	29,420	14,602	14,818	
	3-4	33,917	16,908	17,009	33,917	16,908	17,009	
	4-5	32,389	15,826	16,563	32,389	15,826	16,563	
	Total 0-5	143,925	71,308	72,617	143,925	71,308	72,617
	5-10	154,847	77,271	77,576	154,847	77,271	77,576
	10-15	118,696	61,710	56,986	118,444	61,697	56,747	248	13	235	4	...	4
	15-20	100,728	48,683	52,045	80,703	44,812	35,891	17,568	3,571	13,997	2,457	300	2,157
	20-25	83,097	37,940	45,157	35,859	23,971	11,888	41,438	12,298	29,140	5,800	1,671	4,129
	25-30	82,753	37,839	44,914	17,482	12,396	5,086	58,220	22,866	35,354	7,051	2,577	4,474
	30-35	93,761	47,540	46,221	8,889	6,090	2,799	74,646	37,273	37,373	10,226	4,177	6,049
	35-40	65,740	33,795	31,945	3,939	2,697	1,242	51,373	28,276	23,097	10,428	2,822	7,606
	40-45	74,256	38,490	35,760	3,290	2,064	1,226	59,699	33,162	26,537	11,267	3,270	7,997
	45-50	39,010	21,621	17,389	1,795	1,233	563	30,380	18,050	12,330	6,835	2,338	4,487
	50-55	51,988	26,338	25,650	2,255	1,357	898	35,741	21,861	13,880	13,992	3,120	10,872
	55-60	23,034	12,430	10,604	954	529	425	15,737	10,123	5,614	6,343	1,778	4,565
	60-65	35,334	17,170	18,164	1,489	618	871	18,660	13,291	5,369	15,185	3,261	11,924
	65-70	12,358	6,334	5,524	1,065	846	219	6,174	4,489	1,685	5,119	1,499	3,620
	70 and over	31,152	13,213	17,939	1,425	657	768	10,191	7,883	2,308	19,536	4,673	14,863
Total	1,110,679	552,188	558,491	576,361	307,546	268,815	420,075	213,156	206,919	114,243	31,486	82,757	
ANIMIST.	0-1	5,094	2,467	2,627	5,094	2,467	2,627	
	1-2	7,001	3,216	3,785	7,001	3,216	3,785	
	2-3	9,223	4,131	5,092	9,223	4,131	5,092	
	3-4	10,499	4,912	5,587	10,499	4,912	5,587	
	4-5	8,230	3,789	4,441	8,230	3,789	4,441	
	Total 0-5	40,047	18,515	21,532	40,047	18,515	21,532
	5-10	40,986	23,114	17,872	40,986	23,114	17,872
	10-15	29,122	15,372	13,750	28,937	15,348	13,589	171	22	149	14	2	12
	15-20	25,928	12,262	13,666	22,251	11,354	10,897	3,496	849	2,647	181	59	122
	20-25	27,289	12,368	14,921	12,512	7,580	4,932	13,909	4,513	9,396	868	275	593
	25-30	23,371	11,179	12,192	5,418	3,693	1,720	16,706	7,077	9,629	1,247	404	843
	30-35	28,087	13,182	14,905	4,322	1,791	2,531	21,275	10,716	10,559	2,490	675	1,815
	35-40	15,602	7,993	7,609	816	478	338	13,049	7,100	5,949	1,737	415	1,322
	40-45	20,731	10,493	10,238	882	417	455	16,441	9,368	7,073	3,408	698	2,710
	45-50	9,031	4,764	4,267	251	120	131	7,077	4,276	2,801	1,703	368	1,335
	50-55	13,959	6,338	7,621	459	178	281	9,817	5,496	4,321	3,683	664	3,019
	55-60	4,821	2,506	2,315	133	64	69	3,324	2,152	1,172	1,364	291	1,074
	60-65	7,847	3,623	4,218	283	124	159	4,302	2,953	1,439	3,166	546	2,620
	65-70	3,922	2,676	1,246	207	76	131	2,501	2,133	368	1,214	467	747
	70 and over	6,189	2,482	3,707	251	115	136	2,111	1,515	596	3,827	852	2,975
Total	296,926	146,867	150,059	157,755	82,982	74,773	114,269	58,170	56,099	24,902	5,715	19,187	
HINDU.	0-1	126	47	79	126	47	79	
	1-2	130	82	48	130	82	48	
	2-3	149	80	69	149	80	69	
	3-4	141	71	70	141	71	70	
	4-5	113	61	52	112	60	52	
	Total 0-5	659	341	318	658	340	318
	5-10	431	245	186	427	241	186	4	4
	10-15	245	147	98	221	146	75	24	1	23
	15-20	343	247	96	192	187	5	147	58	89	4	2	2
	20-25	1,155	970	185	610	602	8	522	352	170	23	16	7
	25-30	1,341	1,182	159	529	525	4	771	619	152	41	38	3
	30-35	1,257	1,078	179	355	320	35	851	715	136	51	43	8
	35-40	704	620	84	135	133	2	519	440	79	50	47	3
	40-45	569	529	40	75	75	...	449	415	34	45	39	6
	45-50	209	193	16	29	29	...	150	143	7	24	21	3
	50-55	168	155	13	27	27	...	107	100	7	34	28	6
	55-60	58	47	11	8	7	1	28	24	4	22	16	6
	60-65	53	46	7	6	6	...	31	29	2	16	11	5
	65-70	12	10	2	3	2	1	8	7	1	1	1	...
	70 and over	36	25	11	3	3	...	15	12	3	18	10	8
Total	7,240	5,835	1,405	3,278	2,643	635	3,633	2,920	713	329	272	57	

IMPERIAL TABLE VII.—Age, Sex and Civil Condition.
PART A.—PROVINCIAL SUMMARY (Specially Administered Territories).

AGE	POPULATION.			UNMARRIED.			MARRIED.			WIDOWED.			
	Persons.	Males.	Females.	Persons.	Males.	Females.	Persons.	Males.	Females.	Persons.	Males.	Females.	
1	2	3	4	5	6	7	8	9	10	11	12	13	
MAHOMEDAN.	0-1	92	44	48	92	44	48	
	1-2	47	25	22	47	25	22	
	2-3	83	47	36	83	47	36	
	3-4	75	40	35	75	40	35	
	4-5	61	42	19	61	42	19	
	Total 0-5	358	198	160	358	198	160	
	5-10	246	130	116	246	130	116	
	10-15	134	81	53	132	79	53	
	15-20	270	131	79	134	116	18	74	14	60	2	1	1
	20-25	435	333	102	226	218	8	199	108	91	10	7	3
	25-30	465	360	105	153	147	6	293	197	96	19	16	3
	30-35	437	330	107	98	93	5	305	266	99	34	31	3
	35-40	318	267	51	68	66	2	221	176	45	29	24	4
	40-45	257	217	30	39	38	1	193	168	25	25	21	4
	45-50	132	124	8	17	16	1	93	87	6	22	21	1
	50-55	96	78	18	11	10	1	73	63	10	12	5	7
	55-60	42	36	6	3	3	...	29	29	...	10	4	6
	60-65	26	19	7	5	4	1	11	11	...	10	4	6
	65-70	13	6	7	2	1	1	4	3	1	7	2	5
70 and over	25	16	9	2	2	...	10	7	3	13	7	6	
Total	3,194	2,336	858	1,494	1,121	373	1,507	1,071	436	193	144	49	
CHRISTIAN.	0-1	315	166	149	315	166	149	
	1-2	300	141	159	300	141	159	
	2-3	402	206	196	402	206	196	
	3-4	404	204	200	404	204	200	
	4-5	371	195	176	371	195	176	
	Total 0-5	1,792	912	880	1,792	912	880	
	5-10	1,288	570	718	1,288	570	718	
	10-15	1,040	526	514	1,040	526	494	19	...	19	1	...	1
	15-20	941	470	471	770	443	327	163	25	138	8	2	6
	20-25	897	420	477	200	199	91	578	209	369	29	12	17
	25-30	963	395	568	147	103	44	778	271	507	38	21	17
	30-35	791	495	296	67	56	11	675	417	258	49	22	27
	35-40	638	360	278	33	25	8	557	320	237	48	15	33
	40-45	664	354	310	20	10	10	551	325	226	93	19	74
	45-50	300	166	134	19	11	8	224	147	77	57	8	49
	50-55	418	223	195	9	2	7	308	199	109	101	22	79
	55-60	151	72	79	5	2	3	106	61	45	40	9	31
	60-65	240	119	121	9	2	7	145	92	53	86	25	61
	65-70	70	35	35	5	1	4	33	26	7	32	8	24
70 and over	204	97	107	10	6	4	95	64	31	99	27	72	
Total	10,397	5,214	5,183	5,484	2,868	2,616	4,232	2,156	2,076	681	190	491	
SIKH.	0-1	11	5	6	11	5	6	
	1-2	5	2	3	5	2	3	
	2-3	9	4	5	9	4	5	
	3-4	16	8	8	16	8	8	
	4-5	8	6	2	8	6	2	
	Total 0-5	49	25	24	49	25	24	
	5-10	22	11	11	22	11	11	
	10-15	8	7	1	8	7	1	
	15-20	8	7	1	6	6	...	2	1	...	1	...	
	20-25	57	47	10	41	41	...	15	5	10	1	...	
	25-30	65	51	14	22	22	...	37	23	14	6	6	
	30-35	58	47	11	11	11	...	41	30	11	6	6	
	35-40	44	42	2	7	7	...	31	29	2	6	6	
	40-45	45	44	1	12	12	...	24	24	...	9	8	
	45-50	22	22	...	4	4	...	15	15	...	3	3	
	50-55	11	11	...	1	1	...	7	7	...	3	3	
	55-60	
	60-65	
	65-70	
70 and over	1	1	1	1		
Total	390	315	75	183	147	36	172	134	38	35	34	1	
AGNOSTIC.	0-1	
	1-2	
	2-3	
	3-4	
	4-5	
	Total 0-5	
	5-10	
	10-15	
	15-20	
	20-25	
	25-30	
	30-35	
	35-40	1	1	...	1	1	
	40-45	
	45-50	
	50-55	
	55-60	
	60-65	
	65-70	
70 and over		
Total	1	1	...	1	1		

IMPERIAL TABLE VII.

Age, Sex and Civil Condition.

PART B.—DETAILS BY DISTRICTS.

NOTE.—The boundaries of the City of Rangoon coincide with those of the District of Rangoon. Separate figures are therefore not needed for the City. Separate figures are given for the City of Mandalay.

IMPERIAL TABLE VII.—Age, Sex and Civil Condition.

PART B—DETAILS BY DISTRICTS.

AGE.	POPULATION.			UNMARRIED.			MARRIED.			WIDOWED.		
	Persons.	Males.	Females.	Persons.	Males.	Females.	Persons.	Males.	Females.	Persons.	Males.	Females.
1	2	3	4	5	6	7	8	9	10	11	12	13
AKYAB.												
All Religions ...	529,943	289,474	240,469	261,714	149,742	111,972	222,741	122,758	99,983	45,488	16,974	28,514
0—5	67,867	34,340	33,527	67,867	34,340	33,527
5—10	68,084	33,978	34,106	68,084	33,978	34,106
10—15	59,053	31,954	27,099	58,376	31,940	26,436	634	14	620	43	...	43
15—20	49,729	26,270	23,459	34,357	23,697	10,660	14,430	2,419	12,011	942	154	788
20—40	177,966	102,970	74,996	26,916	22,083	4,833	135,488	73,148	62,340	15,562	7,739	7,823
40—60	82,875	47,239	35,636	4,299	2,735	1,564	61,107	38,601	22,506	17,469	5,903	11,566
60 and over	24,369	12,723	11,646	1,815	969	846	11,082	8,576	2,506	11,472	3,178	8,294
Buddhist ...	302,627	154,986	147,592	145,174	79,631	65,648	126,423	64,331	62,092	30,930	10,973	19,957
0—5	35,632	17,934	17,698	35,632	17,934	17,698
5—10	37,998	19,010	18,988	37,998	19,010	18,988
10—15	35,235	18,281	16,954	34,905	18,281	16,624	288	...	288	42	...	42
15—20	28,116	13,964	14,152	20,561	13,044	7,517	6,839	838	6,001	716	82	634
20—40	97,821	50,763	47,058	12,579	9,516	3,063	74,802	36,381	38,421	10,440	4,866	5,574
40—60	52,010	27,415	24,595	2,362	1,322	1,040	37,835	22,198	15,637	11,813	3,895	7,918
60 and over	15,715	7,568	8,147	1,137	524	613	6,659	4,914	1,745	7,919	2,130	5,789
Animist ...	33,896	17,501	16,895	16,424	8,833	7,691	15,882	7,829	7,653	2,090	839	1,261
0—5	4,699	2,605	2,094	4,699	2,605	2,094
5—10	3,482	1,326	2,156	3,482	1,326	2,156
10—15	3,742	2,032	1,710	3,742	2,032	1,710
15—20	3,269	1,589	1,680	2,437	1,402	1,035	787	169	618	45	18	27
20—40	11,542	6,013	5,529	1,605	1,140	465	9,323	4,527	4,796	614	346	268
40—60	5,495	3,010	2,485	214	132	82	4,503	2,608	1,895	778	270	508
60 and over	1,667	926	741	245	196	49	769	525	244	653	205	448
Hindu ...	14,454	13,418	1,036	5,674	5,248	426	7,894	7,403	491	886	767	119
0—5	359	209	150	359	209	150
5—10	348	201	147	348	201	147
10—15	418	320	98	407	320	87	10	...	10	1	...	1
15—20	1,465	1,365	100	1,163	1,144	19	293	213	80	9	8	1
20—40	8,868	8,496	372	3,039	3,025	14	5,379	5,048	331	450	423	27
40—60	2,618	2,502	116	319	313	6	1,997	1,934	63	302	255	47
60 and over	378	325	53	39	36	3	215	208	7	124	81	43
Mahomedan ...	178,381	103,124	75,257	94,010	55,724	38,286	72,815	43,026	29,789	11,656	4,374	7,182
0—5	27,125	13,562	13,563	27,125	13,562	13,563
5—10	26,207	13,417	12,790	26,207	13,417	12,790
10—15	19,610	11,295	8,315	19,274	11,281	7,993	336	14	322
15—20	16,821	9,316	7,505	10,141	8,071	2,070	6,508	1,199	5,309	172	46	126
20—40	59,380	37,415	21,965	9,488	8,227	1,261	45,846	27,096	18,750	4,046	2,092	1,954
40—60	22,648	14,228	8,420	1,385	955	430	16,697	11,798	4,899	4,566	1,475	3,091
60 and over	6,590	3,891	2,699	390	211	179	3,428	2,919	509	2,772	761	2,011
NORTHERN ARAKAN.												
All Religions ...	22,234	11,405	10,829	9,883	5,479	4,404	10,639	5,335	5,804	1,712	591	1,121
0—5	2,380	1,175	1,205	2,380	1,175	1,205
5—10	2,590	1,340	1,250	2,590	1,340	1,250
10—15	2,428	1,352	1,076	2,405	1,351	1,054	22	1	21	1	...	1
15—20	2,169	1,045	1,124	1,495	886	609	622	137	485	52	22	30
20—40	7,516	3,784	3,732	925	677	248	6,130	2,870	3,260	461	237	224
40—60	3,773	1,979	1,794	64	37	27	3,097	1,761	1,336	612	181	431
60 and over	1,378	730	648	24	13	11	768	566	202	586	151	435
Buddhist ...	1,795	997	798	882	512	370	780	434	346	133	51	82
0—5	220	92	128	220	92	128
5—10	213	114	99	213	114	99
10—15	171	96	75	168	96	72	3	...	3
15—20	184	108	76	144	99	45	37	8	29	3	1	2
20—40	629	375	254	127	106	21	466	249	217	36	20	16
40—60	289	160	129	6	2	4	232	142	90	51	16	35
60 and over	89	52	37	4	3	1	42	35	7	43	14	29
Animist ...	19,821	9,977	9,844	8,688	4,724	3,964	9,681	4,731	4,850	1,552	522	1,030
0—5	2,109	1,061	1,048	2,109	1,061	1,048
5—10	2,320	1,191	1,129	2,320	1,191	1,129
10—15	2,203	1,223	980	2,188	1,223	965	15	...	15
15—20	1,942	915	1,027	1,328	766	562	566	128	438	48	21	27
20—40	6,561	3,166	3,395	673	446	227	5,473	2,510	2,963	415	210	205
40—60	3,401	1,745	1,656	50	27	23	2,802	1,563	1,239	549	155	394
60 and over	1,285	676	609	20	10	10	725	530	195	540	136	404

IMPERIAL TABLE VII.—Age, Sex and Civil Condition.

PART B—DETAILS BY DISTRICTS.

AGE.	POPULATION.			UNMARRIED.			MARRIED.			WIDOWED.		
	Persons.	Males.	Females.	Persons.	Males.	Females.	Persons.	Males.	Females.	Persons.	Males.	Females.
1	2	3	4	5	6	7	8	9	10	11	12	13
KYAUKPYU.												
<i>All Religions ...</i>	184,916	89,671	95,345	88,865	46,935	42,920	80,274	39,637	40,637	15,787	3,999	11,788
0—5	22,275	10,993	11,282	22,275	10,993	11,282
5—10	23,871	12,015	11,856	23,871	12,015	11,856
10—15	19,888	10,208	9,680	19,825	10,200	9,625	...	63	8	55
15—20	16,889	8,021	8,868	12,546	7,165	5,381	4,092	807	3,285	251	49	202
20—40	57,897	27,615	30,282	7,497	4,432	3,065	45,926	21,753	24,173	4,474	1,430	3,044
40—60	32,559	15,675	16,884	1,918	801	1,117	24,721	13,475	11,246	5,920	1,399	4,521
60 and over	11,537	5,044	6,493	923	329	594	5,472	3,594	1,878	5,142	1,121	4,021
<i>Buddhist ...</i>	165,864	79,099	86,765	79,682	40,676	39,006	71,629	34,953	36,676	14,553	3,470	11,083
0—5	19,614	9,683	9,931	19,614	9,683	9,931
5—10	21,377	10,687	10,690	21,377	10,687	10,690
10—15	18,135	9,231	8,904	18,072	9,223	8,849	...	63	8	55
15—20	15,251	7,188	8,063	11,500	6,474	5,026	3,500	665	2,835	251	49	202
20—40	51,058	23,699	27,359	6,477	3,608	2,869	40,513	18,898	21,615	4,068	1,193	2,875
40—60	29,648	13,995	15,653	1,765	697	1,068	22,460	12,077	10,383	5,423	1,221	4,202
60 and over	10,781	4,616	6,165	877	304	573	5,093	3,305	1,788	4,811	1,007	3,804
<i>Animist ...</i>	14,726	7,718	7,008	7,221	3,955	3,266	6,710	3,410	3,300	795	353	442
0—5	2,294	1,131	1,163	2,294	1,131	1,163
5—10	2,155	1,113	1,042	2,155	1,113	1,042
10—15	1,409	803	606	1,409	803	606
15—20	1,257	609	648	789	509	280	...	468	100	368
20—40	4,918	2,558	2,360	482	354	128	4,191	2,050	2,141	245	154	91
40—60	2,110	1,178	932	60	33	27	1,740	1,028	712	310	117	193
60 and over	583	326	257	32	12	20	311	232	79	240	82	158
<i>Mahomedan ...</i>	3,641	2,180	1,511	1,607	990	617	1,637	1,004	633	397	136	261
0—5	344	169	175	344	169	175
5—10	312	200	112	312	200	112
10—15	317	152	165	317	152	165
15—20	328	175	153	214	140	74	114	35	79
20—40	1,510	964	546	344	276	68	1,028	628	400	138	60	78
40—60	681	391	290	68	46	22	438	295	143	175	50	125
60 and over	149	79	70	8	7	1	57	46	11	84	26	58
SANDOWAY.												
<i>All Religions ...</i>	102,808	51,475	51,328	52,940	27,865	25,075	42,859	21,602	21,257	7,004	2,008	4,996
0—5	14,352	7,010	7,342	14,352	7,010	7,342
5—10	13,813	7,028	6,785	13,813	7,028	6,785
10—15	12,131	6,449	5,682	12,131	6,449	5,682
15—20	10,278	4,965	5,313	7,942	4,493	3,449	2,213	456	1,757	123	16	107
20—40	31,210	15,624	15,586	3,775	2,419	1,356	25,550	12,519	13,031	1,885	686	1,199
40—60	15,554	7,753	7,801	566	295	271	12,350	6,760	5,590	2,638	698	1,940
60 and over	5,465	2,646	2,819	361	171	190	2,746	1,867	879	2,358	608	1,750
<i>Buddhist ...</i>	91,062	45,220	45,842	46,944	24,579	22,365	37,961	18,957	19,004	6,157	1,684	4,473
0—5	12,749	6,200	6,549	12,749	6,200	6,549
5—10	12,313	6,280	6,033	12,313	6,280	6,033
10—15	10,833	5,747	5,086	10,833	5,747	5,086
15—20	9,179	4,435	4,744	7,102	4,011	3,091	1,975	412	1,563	102	12	90
20—40	27,248	13,402	13,846	3,109	1,934	1,175	22,508	10,920	11,588	1,631	548	1,083
40—60	13,874	6,822	7,052	502	250	252	11,030	5,980	5,050	2,342	592	1,750
60 and over	4,866	2,334	2,532	336	157	179	2,448	1,645	803	2,082	532	1,550
<i>Animist ...</i>	6,632	3,430	3,202	3,347	1,802	1,545	2,845	1,459	1,386	440	169	271
0—5	962	494	468	962	494	468
5—10	855	435	420	855	435	420
10—15	740	387	353	740	387	353
15—20	616	281	335	472	260	212	138	17	121	6	4	2
20—40	2,151	1,116	1,035	270	190	76	1,747	852	895	134	70	64
40—60	993	555	438	34	26	8	802	470	332	157	59	98
60 and over	315	162	153	14	6	8	158	120	38	143	36	107
<i>Mahomedan ...</i>	4,257	2,216	2,041	2,260	1,220	1,040	1,661	891	770	336	105	231
0—5	550	265	285	550	265	285
5—10	575	282	293	575	282	293
10—15	503	285	218	503	285	218
15—20	425	207	218	320	186	134	90	21	69	15	...	15
20—40	1,495	769	636	284	186	98	1,030	539	491	91	44	47
40—60	565	290	275	23	13	10	429	249	180	113	28	85
60 and over	234	118	116	5	3	2	112	82	30	117	33	84

IMPERIAL TABLE VII.—Age, Sex and Civil Condition.

PART B.—DETAILS BY DISTRICTS.

AGE.	POPULATION.			UNMARRIED.			MARRIED.			WIDOWED.		
	Persons.	Males.	Females.	Persons.	Males.	Females.	Persons.	Males.	Females.	Persons.	Males.	Females.
1	2	3	4	5	6	7	8	9	10	11	12	13
RANGOON.												
<i>All Religions ...</i>	293,316	208,111	85,205	125,907	86,830	39,077	152,474	115,843	36,631	14,935	5,438	9,497
0—5	18,681	9,450	9,231	18,636	9,426	9,210	43	23	20	2	1	1
5—10	19,259	10,034	9,225	19,143	9,984	9,159	113	49	64	3	1	2
10—15	20,426	12,370	8,056	19,680	11,997	7,683	735	371	364	11	2	9
15—20	28,967	19,940	9,027	21,790	16,323	5,467	7,056	3,587	3,469	121	30	91
20—40	151,793	118,607	33,186	42,124	35,770	6,354	105,508	80,847	24,661	4,161	1,990	2,171
40—60	45,089	32,528	12,561	3,915	2,890	1,025	34,581	27,460	7,121	6,593	2,178	4,415
60 and over	9,101	5,182	3,919	619	440	179	4,438	3,506	932	4,044	1,236	2,808
<i>Buddhist ...</i>	97,467	62,187	45,330	53,368	30,131	23,237	36,212	19,719	16,493	7,887	2,287	5,600
0—5	9,233	4,616	4,617	9,233	4,616	4,617
5—10	9,702	4,938	4,764	9,701	4,938	4,763	1	...	1
10—15	10,047	5,362	4,685	9,983	5,348	4,635	61	14	47	3	...	3
15—20	10,162	5,327	4,835	8,749	5,052	3,697	1,361	268	1,093	52	7	45
20—40	36,871	20,855	16,016	13,455	8,863	4,592	21,762	11,435	10,327	1,654	557	1,097
40—60	16,060	8,450	7,610	1,807	1,022	785	10,863	6,528	4,335	3,390	900	2,490
60 and over	5,392	2,589	2,803	440	292	148	2,164	1,474	690	2,788	823	1,965
<i>Animist ...</i>	7,217	5,936	1,281	3,692	3,069	623	3,319	2,763	556	206	104	102
0—5	343	207	136	343	207	136
5—10	332	197	135	332	197	135
10—15	332	206	126	323	201	122	9	5	4
15—20	549	428	121	482	381	101	66	47	19	1	...	1
20—40	4,221	3,656	565	1,934	1,830	104	2,233	1,794	439	54	32	22
40—60	1,293	1,119	174	254	232	22	930	839	91	109	48	61
60 and over	147	123	24	24	21	3	81	78	3	42	24	18
<i>Hindu ...</i>	108,350	89,028	19,322	33,110	26,932	6,178	71,554	60,340	11,214	3,686	1,756	1,930
0—5	4,427	2,239	2,188	4,402	2,226	2,176	25	13	12
5—10	4,359	2,306	2,053	4,277	2,270	2,007	81	36	45	1	...	1
10—15	4,655	3,312	1,343	4,146	3,042	1,104	504	268	236	5	2	3
15—20	9,476	7,637	1,839	5,883	5,499	384	3,560	2,125	1,435	33	13	20
20—40	67,421	58,317	9,104	13,475	13,025	450	52,568	44,467	8,101	1,378	825	553
40—60	16,281	13,957	2,324	863	808	55	13,722	12,436	1,286	1,696	713	983
60 and over	1,731	1,260	471	64	62	2	1,094	995	99	573	203	370
<i>Mahomedan ...</i>	54,634	45,106	9,528	20,846	16,871	3,975	31,991	27,362	4,629	1,797	873	924
0—5	2,397	1,236	1,161	2,380	1,225	1,155	15	10	5	2	1	1
5—10	2,625	1,487	1,138	2,597	1,474	1,123	26	12	14	2	1	1
10—15	3,096	2,260	836	2,955	2,182	773	138	78	60	3	...	3
15—20	6,136	5,070	1,066	4,452	3,976	476	1,660	1,084	576	24	10	14
20—40	31,249	27,476	3,773	7,854	7,456	398	22,734	19,587	3,147	661	433	228
40—60	7,875	6,660	1,215	561	521	40	6,560	5,825	735	754	314	440
60 and over	1,256	917	339	47	37	10	858	766	92	351	114	237
<i>Christian ...</i>	23,044	18,977	9,067	13,673	8,827	4,746	8,212	4,787	3,425	1,259	368	896
0—5	2,087	1,069	1,018	2,084	1,069	1,015	3	...	3
5—10	2,067	1,025	1,042	2,062	1,024	1,038	5	1	4
10—15	2,143	1,143	1,000	2,128	1,140	988	15	3	12
15—20	2,375	1,277	1,098	2,032	1,253	779	332	24	308	11	...	11
20—40	10,549	7,090	3,459	4,822	4,032	790	5,365	2,945	2,420	362	113	249
40—60	3,292	2,110	1,182	402	282	120	2,281	1,644	637	609	184	425
60 and over	531	263	268	43	27	16	211	170	41	277	66	211
HANTHAWADDY.												
<i>All Religions ...</i>	539,109	295,886	243,223	311,012	178,226	132,786	197,292	105,770	91,522	30,805	11,890	18,915
0—5	69,283	33,742	35,541	69,283	33,742	35,541
5—10	65,771	32,687	33,084	65,770	32,687	33,083	1	...	1
10—15	60,208	31,697	28,511	59,930	31,697	28,233	278	...	278
15—20	51,597	27,202	24,395	43,205	25,329	17,876	8,161	1,843	6,318	231	30	201
20—40	185,513	109,625	75,888	59,369	45,215	14,154	118,708	61,120	57,588	7,436	3,290	4,146
40—60	80,259	45,794	34,465	10,306	7,547	2,759	57,395	33,639	23,756	12,558	4,608	7,950
60 and over	26,478	15,139	11,339	3,149	2,009	1,140	12,749	9,168	3,581	10,580	3,962	6,618
<i>Buddhist ...</i>	447,638	227,611	220,027	257,830	136,085	121,745	162,792	81,968	80,824	27,016	9,558	17,458
0—5	61,749	29,870	31,879	61,749	29,870	31,879
5—10	59,452	29,333	30,119	59,452	29,333	30,119
10—15	54,181	27,773	26,408	54,008	27,773	26,235	173	...	173
15—20	43,584	21,103	22,481	36,771	19,832	16,939	6,605	1,241	5,364	268	30	178
20—40	137,850	70,792	67,058	36,649	23,619	13,030	95,152	44,937	50,215	6,049	2,236	3,813
40—60	67,127	35,640	31,487	6,659	4,158	2,501	49,477	27,731	21,746	10,991	3,751	7,240
60 and over	23,695	13,100	10,595	2,542	1,500	1,042	11,385	8,059	3,326	9,768	3,541	6,227

IMPERIAL TABLE VII.—Age, Sex and Civil Condition.

PART B.—DETAILS BY DISTRICTS.

AGE.	POPULATION.			UNMARRIED.			MARRIED.			WIDOWED.		
	Persons.	Males.	Females.	Persons.	Males.	Females.	Persons.	Males.	Females.	Persons.	Males.	Females.
1	2	3	4	5	6	7	8	9	10	11	12	13
HANTHAWADDY—concluded.												
<i>Animist</i> ..	4,675	4,024	651	2,991	2,667	324	1,465	1,176	289	219	181	38
0—5	357	237	120	357	237	120
5—10	283	200	83	283	200	83
10—15	253	200	53	253	200	53
15—20	277	232	45	242	218	24	...	35	14	21
20—40	2,401	2,143	258	1,489	1,455	34	843	627	216	69	61	8
40—60	937	858	79	324	316	8	512	463	49	101	79	22
60 and over	167	154	13	43	41	2	75	72	3	49	41	8
<i>Hindu</i> ...	67,137	44,951	12,186	33,361	28,079	5,282	21,661	15,416	6,245	2,115	1,456	659
0—5	4,113	2,153	1,960	4,113	2,153	1,960
5—10	3,213	1,693	1,520	3,213	1,693	1,520
10—15	3,066	2,171	895	2,964	2,171	793	102	...	102
15—20	4,855	3,890	965	3,767	3,426	341	1,066	464	602	22	...	22
20—40	32,591	27,385	5,206	16,280	15,788	492	15,425	10,874	4,551	886	723	163
40—60	7,932	6,597	1,335	2,638	2,513	125	4,451	3,563	888	843	521	322
60 and over	1,367	1,062	305	386	335	51	617	515	102	364	212	152
<i>Mahomedan</i> ...	16,307	12,023	4,284	9,078	6,984	2,094	6,536	4,619	1,917	693	420	273
0—5	1,439	717	722	1,439	717	722
5—10	1,288	710	578	1,287	710	577	1	...	1
10—15	1,260	790	470	1,257	790	467	3	...	3
15—20	1,745	1,332	413	1,314	1,218	96	431	114	317
20—40	7,793	6,381	1,412	3,160	2,992	168	4,371	3,195	1,176	262	194	68
40—60	2,174	1,622	552	495	445	50	1,421	1,045	376	258	132	126
60 and over	608	471	137	126	112	14	309	265	44	173	94	79
<i>Christian</i> ...	12,647	6,733	5,914	7,451	4,168	3,298	4,459	2,322	2,137	737	253	484
0—5	1,576	735	841	1,576	735	841
5—10	1,503	736	767	1,503	736	767
10—15	1,417	742	675	1,417	742	675
15—20	1,087	611	476	1,087	611	476
20—40	4,444	2,571	1,873	1,645	1,216	429	2,642	1,291	1,351	157	64	93
40—60	1,985	991	994	171	97	74	1,459	778	681	355	116	239
60 and over	635	347	288	52	21	31	358	253	105	225	73	152
THARRAWADDY.												
<i>All Religions</i> ...	433,320	216,442	216,878	238,880	123,985	114,895	167,659	84,859	82,800	26,781	17,598	19,183
0—5	60,629	29,588	31,041	60,629	29,588	31,041
5—10	59,187	29,269	29,918	59,187	29,269	29,918
10—15	53,783	27,659	26,124	53,497	27,638	25,859	280	21	259	6	...	6
15—20	40,664	19,572	21,092	33,394	18,033	15,361	7,073	1,513	5,560	197	26	171
20—40	135,676	68,254	67,422	25,853	16,204	9,649	102,956	49,941	53,015	6,867	2,109	4,758
40—60	61,093	30,523	30,570	4,365	2,325	2,040	46,075	25,625	20,450	10,653	2,573	8,080
60 and over	22,288	11,577	10,711	1,955	928	1,027	11,275	7,759	3,516	9,058	2,890	6,168
<i>Buddhist</i> ...	413,584	202,639	210,945	227,916	115,990	111,926	159,956	79,666	80,290	25,712	6,983	18,729
0—5	58,830	28,642	30,188	58,830	28,642	30,188
5—10	57,551	28,394	29,157	57,551	28,394	29,157
10—15	52,144	26,655	25,489	51,875	26,642	25,233	263	13	250	6	...	6
15—20	39,011	18,493	20,518	32,061	17,084	14,977	6,759	1,387	5,372	191	22	169
20—40	126,626	61,272	65,354	22,027	12,659	9,368	98,105	46,766	51,339	6,494	1,847	4,647
40—60	57,996	28,215	29,781	3,754	1,759	1,995	43,981	24,089	19,892	10,261	2,367	7,894
60 and over	21,426	10,968	10,458	1,818	810	1,008	10,848	7,411	3,437	8,760	2,747	6,013
<i>Animist</i> ...	2,376	1,965	411	1,306	1,100	206	935	767	178	135	108	27
0—5	232	164	68	232	164	68
5—10	191	123	68	191	123	68
10—15	169	135	34	169	135	34
15—20	121	92	29	89	70	19	32	22	10
20—40	1,094	945	149	510	495	15	533	406	127	51	44	7
40—60	472	422	50	93	91	2	324	286	38	55	45	10
60 and over	97	84	13	22	22	...	46	43	3	29	19	10
<i>Hindu</i> ...	7,406	6,125	1,281	4,105	3,595	510	2,922	2,236	686	379	294	85
0—5	441	237	204	441	237	204
5—10	346	200	146	346	200	146
10—15	328	254	74	315	246	69	13	8	5
15—20	543	451	92	406	382	24	135	67	68	2	2	...
20—40	4,307	3,752	555	2,173	2,128	45	1,965	1,482	483	169	142	27
40—60	1,195	1,019	176	367	352	15	691	573	118	137	94	43
60 and over	246	212	34	57	50	7	118	106	12	71	56	15

IMPERIAL TABLE VII.—Age, Sex and Civil Condition.

PART B.—DETAILS BY DISTRICTS.

AGE.	POPULATION.			UNMARRIED.			MARRIED.			WIDOWED.		
	Persons.	Males.	Females.	Persons.	Males.	Females.	Persons.	Males.	Females.	Persons.	Males.	Females.
1	2	3	4	5	6	7	8	9	10	11	12	13
THARRAWADDY—concluded.												
<i>Mahomedan</i> ...	3,857	2,667	1,190	2,089	1,486	603	1,621	1,086	535	147	95	52
0—5	390	179	211	390	179	211
5—10	362	200	162	362	200	162
10—15	328	196	132	324	196	128	4
15—20	324	200	124	228	168	60	...	30	62	4	2	2
20—40	1,729	1,317	412	648	610	38	1,028	670	358	53	37	16
40—60	555	432	123	103	101	2	402	303	99	50	28	22
60 and over	169	143	26	34	32	2	95	83	12	40	28	12
<i>Christian</i> ...	6,052	3,011	3,041	3,437	1,791	1,646	2,208	1,102	1,106	407	118	289
0—5	733	363	370	733	363	370
5—10	736	351	385	736	351	385
10—15	814	419	395	814	419	395
15—20	663	335	328	608	328	280	...	7	48
20—40	1,890	943	947	475	294	181	1,315	610	705	100	39	61
40—60	867	430	437	47	22	25	670	369	301	150	39	111
60 and over	349	170	179	24	14	10	168	116	52	157	40	117
PEGU.												
<i>All Religions</i> ...	429,121	229,540	199,581	245,799	137,702	108,097	158,552	82,667	75,885	24,770	9,171	15,599
0—5	57,138	28,209	28,929	57,138	28,209	28,929
5—10	55,456	27,707	27,749	55,446	27,697	27,749	...	10
10—15	50,904	27,203	23,701	50,610	27,073	23,537	...	294	164
15—20	40,994	20,384	20,610	34,127	19,033	15,094	...	6,754	1,312	5,442	113	39
20—40	142,212	79,595	62,617	39,925	29,775	10,150	95,974	47,288	48,686	6,313	2,532	3,781
40—60	62,399	35,120	27,279	6,496	4,686	1,810	45,059	26,783	18,876	10,244	3,051	6,593
60 and over	20,018	11,322	8,696	2,057	1,229	828	9,861	7,144	2,717	8,100	2,949	5,151
<i>Buddhist</i> ...	369,612	188,279	181,333	212,398	112,831	99,567	135,620	68,060	67,560	21,594	7,388	14,206
0—5	51,247	25,177	26,070	51,247	25,177	26,070
5—10	50,397	24,991	25,406	50,397	24,991	25,406
10—15	46,274	24,211	22,063	46,246	24,211	22,035
15—20	36,097	17,052	19,045	30,351	16,090	14,261	...	5,656	939	4,717	90	23
20—40	114,178	58,445	55,733	27,996	18,618	9,378	80,894	38,012	42,882	5,288	1,815	3,473
40—60	53,534	28,536	24,998	4,487	2,831	1,656	40,187	22,764	17,423	8,860	2,941	5,919
60 and over	17,885	9,867	8,018	1,674	913	761	8,855	6,345	2,510	7,356	2,609	4,747
<i>Animist</i> ...	5,391	4,110	1,281	3,258	2,657	601	1,783	1,218	565	350	235	115
0—5	526	326	200	526	326	200
5—10	463	282	181	463	282	181
10—15	399	297	102	399	297	102
15—20	398	270	128	348	256	72	...	66	11	55	4	3
20—40	2,510	2,064	446	1,280	1,249	31	1,117	724	393	113	91	22
40—60	911	718	193	224	212	12	523	411	112	164	95	69
60 and over	184	153	31	38	35	3	77	72	5	69	46	23
<i>Hindu</i> ...	34,350	25,357	8,993	18,630	14,976	3,654	13,965	9,324	4,641	1,755	1,057	698
0—5	3,048	1,568	1,480	3,048	1,568	1,480
5—10	2,365	1,306	1,059	2,355	1,296	1,059	...	10
10—15	2,130	1,493	637	1,873	1,363	510	...	257	130	127
15—20	2,693	2,039	654	1,927	1,724	203	...	755	304	451	11	...
20—40	17,750	14,020	3,730	7,769	7,496	273	9,370	6,070	3,300	611	454	157
40—60	5,250	4,133	1,117	1,423	1,327	96	3,052	2,383	669	775	423	352
60 and over	1,114	798	316	235	202	33	521	427	94	358	169	189
<i>Mahomedan</i> ...	7,384	5,399	1,985	4,472	3,452	1,020	2,564	1,709	855	348	238	110
0—5	721	360	361	721	360	361
5—10	617	338	279	617	338	279
10—15	594	383	211	586	383	203	...	8	...	8
15—20	623	438	185	482	401	81	...	136	37	99	5	5
20—40	3,615	2,916	699	1,738	1,661	77	1,731	1,144	587	146	111	35
40—60	943	754	189	262	250	12	564	422	142	117	82	35
60 and over	271	210	61	66	59	7	125	106	19	80	45	35
<i>Christian</i> ...	12,316	6,341	5,975	7,005	3,757	3,248	4,592	2,335	2,257	719	249	470
0—5	1,594	778	816	1,594	778	816
5—10	1,610	789	821	1,610	789	821
10—15	1,502	815	687	1,502	815	687
15—20	1,181	585	596	1,038	562	476	...	140	21	119	3	1
20—40	4,112	2,109	2,003	1,120	730	390	2,838	1,319	1,519	154	60	94
40—60	1,754	972	782	97	63	34	1,331	801	530	326	108	218
60 and over	593	293	270	44	20	24	283	194	89	236	79	157

IMPERIAL TABLE VII.—Age, Sex and Civil Condition.

PART B.—DETAILS BY DISTRICTS.

AGE.	POPULATION.			UNMARRIED.			MARRIED.			WIDOWED.		
	Persons.	Males.	Females.	Persons.	Males.	Females.	Persons.	Males.	Females.	Persons.	Males.	Females.
1	2	3	4	5	6	7	8	9	10	11	12	13
PROME.												
<i>All Religions ...</i>	378,871	186,213	192,658	201,823	103,639	98,184	144,376	73,002	71,374	32,672	9,572	23,106
0—5	49,672	23,929	25,743	49,672	23,929	25,743
5—10	48,874	24,514	24,360	48,874	24,514	24,360
10—15	46,776	23,765	23,011	46,679	23,750	22,929	90	13	77	7	2	5
15—20	36,719	17,641	19,078	30,405	16,274	14,131	6,000	1,298	4,702	314	69	245
20—40	118,130	58,221	59,909	21,717	12,814	8,903	88,011	42,877	45,134	8,402	2,530	5,872
40—60	55,745	26,775	28,970	3,106	1,649	1,457	40,146	21,995	18,151	12,493	3,131	9,362
60 and over	22,955	11,368	11,587	1,370	709	661	10,129	6,819	3,310	11,456	3,840	7,616
<i>Buddhist ...</i>	359,880	173,940	185,940	191,893	97,030	94,863	136,755	68,003	68,752	31,232	8,907	22,325
0—5	47,672	22,948	24,724	47,672	22,948	24,724
5—10	47,105	23,591	23,514	47,105	23,591	23,514
10—15	45,183	22,885	22,298	45,116	22,885	22,231	62	...	62	5	...	5
15—20	35,103	16,665	18,438	29,172	15,433	13,734	5,637	1,170	4,467	294	57	237
20—40	110,010	52,221	57,789	18,855	10,260	8,595	83,189	39,684	43,505	7,966	2,277	5,689
40—60	52,802	24,817	27,985	2,689	1,273	1,416	38,144	20,637	17,507	11,969	2,907	9,062
60 and over	22,005	10,813	11,192	1,284	635	649	9,723	6,512	3,211	10,998	3,666	7,332
<i>Animist ...</i>	9,304	5,096	4,208	4,908	2,769	2,139	3,585	2,037	1,548	811	290	521
0—5	1,319	653	666	1,319	653	666
5—10	1,118	583	535	1,118	583	535
10—15	976	502	474	976	502	474
15—20	768	377	391	602	337	265	158	38	120	8	2	6
20—40	2,977	1,818	1,159	765	590	175	2,021	1,143	878	191	85	106
40—60	1,545	852	693	105	85	20	1,154	671	483	286	96	190
60 and over	601	311	290	23	19	4	252	185	67	326	107	219
<i>Hindu ...</i>	5,152	4,286	866	2,594	2,274	320	2,221	1,765	456	337	247	90
0—5	226	103	123	226	103	123
5—10	208	116	92	208	116	92
10—15	232	172	60	207	157	50	23	13	10	2	2	...
15—20	439	350	89	304	279	25	126	63	63	9	8	1
20—40	3,126	2,749	377	1,384	1,364	20	1,590	1,262	328	152	123	29
40—60	775	681	94	220	216	4	420	374	46	135	91	44
60 and over	146	115	31	45	39	6	62	53	9	39	23	16
<i>Mahomedan ...</i>	3,536	2,359	1,177	1,877	1,270	607	1,427	987	440	232	102	130
0—5	338	167	171	338	167	171
5—10	307	162	145	307	162	145
10—15	286	160	126	281	160	121	5	...	5
15—20	343	210	133	265	185	80	75	23	52	3	2	1
20—40	1,649	1,232	417	591	515	76	976	677	299	82	40	42
40—60	472	335	137	79	66	13	315	241	74	78	28	50
60 and over	141	93	48	16	15	1	56	46	10	69	32	37
BASSEIN.												
<i>All Religions ...</i>	440,988	226,773	214,215	254,497	136,049	118,448	163,936	83,326	80,610	22,555	7,398	15,157
0—5	56,081	27,154	28,927	56,081	27,154	28,927
5—10	59,543	29,457	30,086	59,543	29,457	30,086
10—15	55,772	29,119	26,653	55,746	29,113	26,633	26	6	20
15—20	44,086	21,129	22,957	37,292	19,613	17,679	6,621	1,484	5,137	173	32	141
20—40	140,827	74,997	65,920	37,410	25,332	12,078	98,228	47,632	50,596	5,189	1,943	3,246
40—60	63,738	33,864	29,874	6,377	4,194	2,183	48,276	26,826	21,450	9,085	2,844	6,241
60 and over	20,941	11,143	9,798	2,048	1,186	862	10,785	7,378	3,407	8,108	2,579	5,529
<i>Buddhist ...</i>	391,027	194,614	196,413	226,324	117,817	108,507	144,522	70,618	73,904	20,181	6,179	14,002
0—5	51,321	24,788	26,533	51,321	24,788	26,533
5—10	54,692	26,998	27,694	54,692	26,998	27,694
10—15	51,022	26,523	24,499	51,008	26,519	24,489	14	4	10
15—20	39,346	18,373	20,973	33,228	17,120	16,108	5,971	1,236	4,735	147	17	130
20—40	119,401	59,326	60,075	29,209	18,286	10,923	85,788	39,618	46,170	4,404	1,422	2,982
40—60	56,251	28,678	27,573	5,073	3,107	1,966	42,987	23,153	19,834	8,191	2,418	5,773
60 and over	18,994	9,928	9,066	1,793	999	794	9,762	6,607	3,155	7,439	2,322	5,117
<i>Animist ...</i>	2,049	1,864	185	1,150	1,065	85	826	735	91	73	64	9
0—5	143	111	32	143	111	32
5—10	117	105	12	117	105	12
10—15	80	67	13	78	65	13	2	2
15—20	121	101	20	109	94	15	12	7	5
20—40	1,118	1,036	82	576	564	12	510	442	68	32	30	2
40—60	401	376	25	112	111	1	259	242	17	30	23	7
60 and over	69	68	1	15	15	...	43	42	1	11	11	...

IMPERIAL TABLE VII.—Age, Sex and Civil Condition.

PART B.—DETAILS BY DISTRICTS.

AGE.	POPULATION.			UNMARRIED.			MARRIED.			WIDOWED.			
	Persons.	Males.	Females.	Persons.	Males.	Females.	Persons.	Males.	Females.	Persons.	Males.	Females.	
1	2	3	4	5	6	7	8	9	10	11	12	13	
BASSEIN—concluded.	<i>Hindu</i> ...	11,822	10,471	1,351	5,907	5,375	532	5,425	4,602	733	490	404	86
	0—5	340	182	158	340	182	158
	5—10	311	170	141	311	170	141
	10—15	354	270	84	351	270	81	3	...	3
	15—20	907	782	125	684	640	44	210	132	78	13	10	3
	20—40	7,689	7,043	646	3,499	3,421	78	3,935	3,393	542	255	229	26
	40—60	1,940	1,769	171	640	615	25	1,138	1,034	104	162	120	42
	60 and over	281	255	26	82	77	5	139	133	6	60	45	15
	<i>Mahomedan</i> ...	8,107	5,680	2,427	4,690	3,337	1,353	2,939	2,054	885	478	289	189
	0—5	732	389	343	732	389	343
	5—10	648	299	349	648	299	349
	10—15	631	350	281	624	350	274	7	...	7
	15—20	814	530	284	653	475	178	148	50	98	13	5	8
	20—40	3,899	3,081	818	1,695	1,537	158	1,991	1,395	596	213	149	64
	40—60	1,071	802	269	275	234	41	636	476	160	160	92	68
	60 and over	312	229	83	63	53	10	157	133	24	92	43	49
	<i>Christian</i> ...	27,927	14,111	13,816	16,392	8,432	7,960	10,205	5,218	4,987	1,330	461	869
	0—5	3,540	1,682	1,858	3,540	1,682	1,858
	5—10	3,770	1,882	1,888	3,770	1,882	1,888
10—15	3,676	1,906	1,770	3,676	1,906	1,770	
15—20	2,894	1,340	1,554	2,615	1,281	1,334	279	59	220	
20—40	8,697	4,404	4,293	2,420	1,513	907	5,992	2,778	3,214	285	113	172	
40—60	4,065	2,234	1,831	276	126	150	3,250	1,918	1,332	539	190	349	
60 and over	1,285	663	622	95	42	53	684	463	221	506	158	348	
HENZADA.	<i>All Religions</i> ...	532,357	264,319	268,038	305,401	158,061	147,340	194,181	96,384	97,797	32,775	9,874	22,901
	0—5	69,962	34,286	35,676	69,962	34,286	35,676
	5—10	72,202	35,560	36,642	72,202	35,560	36,642
	10—15	71,404	38,535	32,869	71,090	38,535	32,555	294	...	294	20	...	20
	15—20	52,594	24,791	27,803	45,317	23,290	22,027	6,977	1,457	5,520	300	44	256
	20—40	163,128	81,092	82,036	37,932	22,038	15,894	117,918	56,709	61,209	7,278	2,345	4,933
	40—60	73,669	34,925	38,744	6,387	3,103	3,284	54,373	28,337	26,036	12,909	3,485	9,424
	60 and over	29,398	15,130	14,268	2,511	1,249	1,262	14,619	9,881	4,738	12,268	4,000	8,268
	<i>Buddhist</i> ...	509,310	248,922	260,388	292,132	149,097	143,035	185,423	90,428	94,995	31,755	9,397	22,358
	0—5	67,779	33,192	34,587	67,779	33,192	34,587
	5—10	70,148	34,576	35,572	70,148	34,576	35,572
	10—15	69,329	37,325	32,004	69,031	37,325	31,706	278	...	278	20	...	20
	15—20	50,366	23,363	27,003	43,446	22,006	21,440	6,626	1,315	5,311	294	42	252
	20—40	152,932	73,371	79,561	33,614	18,302	15,312	112,310	52,905	59,405	7,008	2,164	4,844
	40—60	70,269	32,529	37,740	5,733	2,539	3,194	52,048	26,682	25,366	12,488	3,308	9,180
	60 and over	28,487	14,566	13,921	2,381	1,157	1,224	14,161	9,526	4,635	11,945	3,883	8,062
	<i>Animist</i> ...	1,466	1,309	157	822	757	65	688	506	82	56	46	10
	0—5	103	80	23	103	80	23
	5—10	52	38	14	52	38	14
10—15	72	61	11	72	61	11	
15—20	82	72	10	76	72	4	6	...	6	
20—40	842	764	78	437	426	11	384	318	66	21	20	1	
40—60	265	251	14	77	75	2	170	162	8	18	14	4	
60 and over	50	43	7	5	5	...	28	26	2	17	12	5	
<i>Hindu</i> ...	6,600	5,912	688	3,639	3,282	357	2,726	2,433	293	235	197	38	
0—5	232	122	110	232	122	110	
5—10	190	112	78	190	112	78	
10—15	242	191	51	239	191	48	3	...	3	
15—20	581	520	61	434	422	12	144	96	48	3	2	1	
20—40	4,158	3,867	291	2,172	2,071	101	1,887	1,702	185	99	94	5	
40—60	1,036	958	78	326	321	5	616	564	52	94	73	21	
60 and over	161	142	19	46	43	3	76	71	5	39	28	11	
<i>Mahomedan</i> ...	4,657	3,074	1,583	2,724	1,850	874	1,742	1,137	605	191	87	104	
0—5	545	260	285	545	260	285	
5—10	461	221	240	461	221	240	
10—15	418	231	187	412	231	181	6	...	6	
15—20	454	290	164	341	264	77	111	26	85	2	...	2	
20—40	1,987	1,495	492	812	740	72	1,127	731	396	48	24	24	
40—60	633	454	179	129	111	18	408	298	110	96	45	51	
60 and over	159	123	36	24	23	1	90	82	8	45	18	27	

IMPERIAL TABLE VII.—Age, Sex and Civil Condition.

PART B.—DETAILS BY DISTRICTS.

AGE.	POPULATION.			UNMARRIED.			MARRIED.			WIDOWED.		
	Persons.	Males.	Females.	Persons.	Males.	Females.	Persons.	Males.	Females.	Persons.	Males.	Females.
I	2	3	4	5	6	7	8	9	10	11	12	13
<i>MA-UBIN—concluded.</i>												
<i>Buddhist</i> ...	282,669	140,611	142,068	163,305	84,194	79,111	103,835	51,119	52,216	16,029	5,298	10,731
0—5	39,606	19,210	20,396	39,606	19,210	20,396
5—10	38,415	19,084	19,331	38,415	19,084	19,331
10—15	35,429	18,244	17,185	35,370	18,244	17,126	...	56	56	3	...	3
15—20	27,453	13,037	14,416	23,548	12,208	11,340	3,792	803	2,989	113	26	87
20—40	85,239	41,762	43,477	21,395	12,739	8,656	60,293	27,876	32,417	3,551	1,147	2,404
40—60	40,792	20,947	19,845	3,555	1,959	1,596	31,018	17,014	14,004	6,219	1,974	4,245
60 and over	15,735	8,327	7,408	1,416	750	666	8,176	5,426	2,750	6,143	2,151	3,992
<i>Animist</i> ...	1,651	1,476	176	1,016	937	79	575	494	81	60	44	16
0—5	112	86	26	112	86	26
5—10	74	50	24	74	50	24
10—15	81	67	14	79	65	14	...	2
15—20	109	99	10	98	92	6	10	6	4	1	1	...
20—40	915	842	73	545	538	7	352	289	63	18	15	3
40—60	294	273	21	89	87	2	180	168	12	25	18	7
60 and over	66	58	8	19	19	...	31	29	2	16	10	6
<i>Hindu</i> ...	5,392	4,776	617	3,388	3,104	284	1,840	1,538	302	164	133	31
0—5	238	129	109	238	129	109
5—10	193	110	83	193	110	83
10—15	229	185	44	229	185	44
15—20	458	408	50	377	362	15	80	46	34	1	...	1
20—40	3,330	3,081	249	1,984	1,958	26	1,287	1,072	215	59	51	8
40—60	799	728	71	316	311	5	416	367	49	67	50	17
60 and over	145	134	11	51	49	2	57	53	4	37	32	5
<i>Mahomedan</i> ...	4,864	3,616	1,249	2,893	2,228	665	1,808	1,297	511	163	90	73
0—5	484	226	258	484	226	258
5—10	387	211	176	387	211	176
10—15	400	278	122	394	278	116	6	...	6
15—20	452	333	119	356	296	60	93	34	59	3	3	...
20—40	2,397	1,971	426	1,117	1,069	48	1,220	867	353	60	35	25
40—60	627	507	120	142	137	5	422	336	86	63	34	29
60 and over	117	89	28	13	11	2	67	60	7	37	18	19
<i>Christian</i> ...	10,474	5,217	5,257	6,151	3,167	2,984	3,702	1,858	1,844	621	192	429
0—5	1,400	713	687	1,400	713	687
5—10	1,370	649	721	1,370	649	721
10—15	1,324	693	631	1,324	693	631
15—20	1,048	495	553	947	469	478	99	24	75	2	2	...
20—40	3,209	1,583	1,626	972	565	407	2,111	968	1,143	126	50	76
40—60	1,493	789	704	97	61	36	1,175	659	516	221	69	152
60 and over	630	295	335	41	17	24	317	207	110	272	71	201
<i>AYAPÓN.</i>												
<i>All Religions</i> ...	266,215	139,641	116,574	147,758	84,655	63,103	95,111	49,843	45,268	13,346	5,143	8,203
0—5	34,757	17,013	17,744	34,757	17,013	17,744
5—10	32,615	16,123	16,492	32,604	16,118	16,486	11	5	6
10—15	28,681	14,833	13,848	28,648	14,811	13,837	33	22	11
15—20	24,264	12,750	11,514	19,131	11,689	7,442	4,943	1,026	3,917	190	35	155
20—40	86,331	50,601	35,730	26,847	20,867	5,980	56,315	28,395	27,920	3,169	1,339	1,830
40—60	37,729	21,643	16,086	4,351	3,328	1,023	27,983	16,280	11,703	5,395	2,935	3,360
60 and over	11,838	6,678	5,160	1,420	829	591	5,826	4,115	1,711	4,592	1,734	2,858
<i>Buddhist</i> ...	229,418	119,368	110,050	130,674	70,876	59,798	86,193	43,839	42,354	12,551	4,653	7,898
0—5	32,423	15,801	16,622	32,423	15,801	16,622
5—10	30,695	15,062	15,633	30,695	15,062	15,633
10—15	26,803	13,527	13,276	26,803	13,527	13,276
15—20	21,827	10,871	10,956	17,052	9,934	7,118	4,595	905	3,690	180	32	148
20—40	72,465	39,241	33,224	19,311	13,680	5,631	50,268	24,421	25,847	2,886	1,140	1,746
40—60	34,178	18,770	15,408	3,151	2,200	951	25,929	14,718	11,211	5,098	1,852	3,246
60 and over	11,027	6,096	4,931	1,239	672	567	5,401	3,795	1,606	4,387	1,629	2,758
<i>Animist</i> ...	3,580	3,118	462	2,325	2,083	242	1,159	976	183	96	59	37
0—5	211	146	65	211	146	65
5—10	226	168	58	226	168	58
10—15	192	156	36	192	156	36
15—20	272	262	10	258	248	10	14	14
20—40	1,996	1,793	203	1,240	1,176	64	729	600	129	27	17	10
40—60	571	504	67	170	163	7	346	307	39	55	34	21
60 and over	112	89	23	28	26	2	70	55	15	14	8	6

IMPERIAL TABLE VII.—Age, Sex and Civil Condition.

PART B.—DETAILS BY DISTRICTS.

AGE.	POPULATION.			UNMARRIED.			MARRIED.			WIDOWED.		
	Persons.	Males.	Females.	Persons.	Males.	Females.	Persons.	Males.	Females.	Persons.	Males.	Females.
1	2	3	4	5	6	7	8	9	10	11	12	13
PYAPÓN—concluded.												
<i>Hindu</i> ...	12,164	9,869	2,295	8,047	7,086	1,011	3,797	2,582	1,215	320	251	69
0—5	841	436	405	841	436	405
5—10	612	345	267	604	343	261	8	2	6
10—15	665	536	129	642	519	123	23	17	6
15—20	1,129	943	186	938	869	69	186	74	112	5	...	5
20—40	7,066	6,017	1,049	4,218	4,108	110	2,697	1,785	912	151	124	27
40—60	1,593	1,392	201	714	685	29	767	620	147	112	87	25
60 and over	258	200	58	90	76	14	116	84	32	52	40	12
<i>Mahomedan</i> ...	3,540	3,052	488	2,200	1,949	251	1,247	1,038	209	93	65	28
0—5	173	82	91	173	82	91
5—10	151	95	56	148	92	56	3	3
10—15	168	123	45	159	118	41	9	5	4
15—20	343	292	51	279	256	23	59	33	26	5	3	2
20—40	2,126	1,953	173	1,215	1,188	27	876	737	139	35	28	7
40—60	463	408	55	189	176	13	250	214	36	24	18	6
60 and over	116	99	17	37	37	...	50	46	4	29	16	13
<i>Christian</i> ...	7,291	4,046	3,245	4,363	2,570	1,793	2,643	1,361	1,282	285	115	170
0—5	1,102	544	558	1,102	544	558
5—10	921	447	474	921	447	474
10—15	839	478	361	839	478	361
15—20	671	362	309	584	362	222	87	...	87
20—40	2,547	1,484	1,063	780	632	148	1,698	822	876	69	30	39
40—60	892	543	349	112	90	22	674	409	265	106	44	62
60 and over	319	188	131	25	17	8	184	130	54	110	41	69
TOUNGGOO.												
<i>All Religions</i> ...	351,076	181,488	169,588	192,007	104,118	87,894	135,947	69,638	66,809	23,122	7,737	15,385
0—5	47,121	23,218	23,903	47,121	23,218	23,903
5—10	47,240	23,964	23,276	47,138	23,964	23,174	102	...	102
10—15	42,045	22,209	19,836	41,719	22,169	19,550	326	40	286
15—20	31,876	15,074	16,802	25,216	13,937	11,279	6,311	1,094	5,217	349	43	306
20—40	112,094	59,052	53,042	24,954	17,448	7,506	81,248	39,213	42,035	5,892	2,391	3,501
40—60	52,810	28,341	24,469	4,193	2,565	1,628	38,969	22,686	16,283	9,648	3,090	6,558
60 and over	17,850	9,630	8,260	1,666	812	854	8,991	6,605	2,386	7,233	2,213	5,020
<i>Buddhist</i> ...	274,870	138,220	136,650	149,341	78,551	70,790	107,746	54,118	53,628	17,783	5,551	12,232
0—5	36,645	17,945	18,700	36,645	17,945	18,700
5—10	38,387	19,005	19,382	38,387	19,005	19,382
10—15	34,426	18,162	16,264	34,320	18,122	16,198	106	40	66
15—20	24,986	11,363	13,623	19,648	10,702	8,946	5,043	634	4,409	295	27	268
20—40	83,745	42,240	41,499	16,168	10,556	5,612	63,324	30,127	33,197	4,253	1,563	2,690
40—60	41,766	21,600	20,166	2,861	1,599	1,262	31,673	17,819	13,854	7,232	2,182	5,050
60 and over	14,915	7,899	7,016	1,312	622	690	7,600	5,498	2,102	6,003	1,779	4,224
<i>Animist</i> ...	22,355	12,215	10,140	13,175	7,499	5,676	7,347	3,966	3,381	1,833	750	1,083
0—5	3,025	1,592	1,433	3,025	1,592	1,433
5—10	3,023	1,603	1,420	3,023	1,603	1,420
10—15	2,296	1,223	1,073	2,275	1,223	1,052	21	...	21
15—20	1,993	963	1,030	1,737	917	820	244	46	198	12	...	12
20—40	7,714	4,298	3,416	2,645	1,892	753	4,537	2,170	2,367	532	236	296
40—60	3,312	1,979	1,333	371	236	135	2,119	1,408	711	822	335	487
60 and over	992	557	435	99	36	63	426	342	84	467	179	288
<i>Hindu</i> ...	14,220	10,070	4,150	6,788	5,260	1,528	6,465	4,172	2,293	967	688	329
0—5	1,618	801	817	1,618	801	817
5—10	1,115	582	533	1,013	582	431	102	...	102
10—15	838	487	351	651	487	164	507	274	233	15	10	5
15—20	1,082	812	270	560	528	32	1,198	749	449	383	313	70
20—40	7,016	5,433	1,583	2,435	2,371	64	4,198	2,749	1,449	379	238	141
40—60	2,098	1,661	437	432	415	17	1,287	1,008	279	379	238	141
60 and over	453	294	159	79	76	3	184	141	43	190	77	113
<i>Mahomedan</i> ...	6,369	4,170	2,199	3,774	2,607	1,167	2,197	1,359	838	398	204	194
0—5	631	313	318	631	313	318
5—10	616	311	305	616	311	305
10—15	568	325	243	556	325	231	12	...	12
15—20	641	390	251	493	338	155	139	49	90	9	3	6
20—40	2,789	2,030	759	1,207	1,086	121	1,428	851	577	154	93	61
40—60	889	642	247	219	191	28	522	376	146	148	75	73
60 and over	235	159	76	52	43	9	90	83	13	87	33	54

IMPERIAL TABLE VII.—Age, Sex and Civil Condition.

PART B.—DETAILS BY DISTRICTS.

AGE.		POPULATION.			UNMARRIED.			MARRIED.			WIDOWED.		
		Persons.	Males.	Females.	Persons.	Males.	Females.	Persons.	Males.	Females.	Persons.	Males.	Females.
1		2	3	4	5	6	7	8	9	10	11	12	13
TOUNGOO <i>concluded.</i>	<i>Christian</i> ...	33,188	16,712	16,426	18,861	10,137	8,724	12,144	5,989	6,165	2,133	686	1,647
	0—5	5,189	2,559	2,630	5,189	2,559	2,630
	5—10	4,095	2,461	1,634	4,095	2,461	1,634
	10—15	3,914	2,010	1,904	3,914	2,010	1,904
	15—20	3,255	1,529	1,726	2,762	1,437	1,325	475	89	386	18	3	15
	20—40	10,663	4,990	5,673	2,469	1,513	956	7,631	3,298	4,333	503	179	384
	40—60	4,727	2,442	2,285	308	122	186	3,353	2,061	1,292	1,066	259	807
	60 and over	1,295	721	574	124	35	89	685	541	144	486	145	341
SALWEEN.	<i>All Religions</i> ...	46,608	24,741	21,867	26,430	14,746	11,685	16,037	8,211	7,826	4,141	1,785	2,356
	0—5	7,162	3,679	3,483	7,162	3,679	3,483
	5—10	6,245	3,320	2,925	6,245	3,320	2,925
	10—15	4,370	2,370	2,000	4,334	2,367	1,967	31	3	28	5	...	5
	15—20	3,859	1,854	2,005	3,248	1,789	1,459	589	64	525	22	1	21
	20—40	16,610	8,588	8,022	4,587	3,104	1,483	10,799	4,950	5,849	1,224	534	690
	40—60	6,810	4,043	2,767	686	397	289	4,078	2,766	1,312	2,046	880	1,166
	60 and over	1,552	887	665	168	89	79	540	428	112	844	370	474
	<i>Buddhist</i> ...	20,474	11,213	9,261	11,340	6,624	4,716	7,329	3,722	3,607	1,805	867	938
	0—5	3,232	1,671	1,561	3,232	1,671	1,561
	5—10	2,802	1,500	1,302	2,802	1,500	1,302
	10—15	2,042	1,146	896	2,031	1,146	885	9	...	9	2	...	2
	15—20	1,622	808	814	1,306	781	525	302	26	276	14	1	13
	20—40	7,152	3,851	3,301	1,657	1,299	358	4,925	2,260	2,665	570	292	278
	40—60	2,968	1,836	1,132	267	195	72	1,835	1,232	603	866	409	457
	60 and over	656	401	255	45	32	13	258	204	54	353	165	188
<i>Animist</i> ...	25,068	12,725	12,343	14,521	7,669	6,852	8,272	4,176	4,096	2,275	880	1,395	
0—5	3,839	1,954	1,885	3,839	1,954	1,885	
5—10	3,375	1,780	1,595	3,375	1,780	1,595	
10—15	2,250	1,174	1,076	2,229	1,174	1,055	18	...	18	3	...	3	
15—20	2,154	998	1,156	1,883	967	916	263	31	232	8	...	8	
20—40	8,896	4,278	4,618	2,694	1,574	1,120	5,574	2,478	3,096	628	226	402	
40—60	3,676	2,071	1,605	381	165	216	2,146	1,453	693	1,149	453	606	
60 and over	878	470	408	120	55	65	271	214	57	487	201	286	
THATON.	<i>All Religions</i> ...	416,975	217,770	199,205	251,878	136,510	115,368	143,408	72,923	70,485	21,689	8,337	13,352
	0—5	63,650	31,707	31,943	63,650	31,707	31,943
	5—10	59,685	30,019	29,666	59,685	30,019	29,666
	10—15	49,730	25,891	23,839	49,324	25,875	23,449	398	16	382	8	...	8
	15—20	39,816	19,424	20,392	34,562	18,379	16,183	5,047	1,011	4,036	207	34	173
	20—40	130,237	69,469	60,768	36,545	25,298	11,247	88,322	41,902	46,420	5,370	2,269	3,101
	40—60	53,831	29,818	24,013	5,673	3,814	1,859	39,676	22,950	16,726	8,482	3,054	5,428
	60 and over	20,026	11,442	8,584	2,439	1,418	1,021	9,965	7,044	2,921	7,622	2,980	4,642
	<i>Buddhist</i> ...	380,244	192,749	187,495	229,369	120,233	109,136	131,244	65,525	65,719	19,631	6,991	12,640
	0—5	59,613	29,642	29,971	59,613	29,642	29,971
	5—10	56,063	28,155	27,908	56,063	28,155	27,908
	10—15	46,852	24,141	22,711	46,486	24,125	22,361	358	16	342	8	...	8
	15—20	36,897	17,525	19,372	32,224	16,618	15,606	4,513	901	3,612	160	6	154
	20—40	113,998	57,328	56,670	28,840	18,214	10,626	80,505	37,375	43,130	4,653	1,739	2,914
	40—60	48,414	25,752	22,662	4,110	2,397	1,713	36,587	20,758	15,829	7,717	2,597	5,120
	60 and over	18,407	10,206	8,201	2,033	1,082	951	9,281	6,475	2,806	7,093	2,649	4,444
	<i>Animist</i> ...	5,958	3,840	2,118	3,595	2,408	1,187	2,018	1,235	788	345	197	148
	0—5	718	402	316	718	402	316
	5—10	723	397	326	723	397	326
	10—15	599	374	225	599	374	225
	15—20	438	275	163	389	254	135	48	20	28	1	...	1
	20—40	2,191	1,474	717	924	777	147	1,179	643	536	88	54	34
	40—60	1,010	700	310	180	154	26	670	463	207	160	83	77
	60 and over	279	218	61	62	50	12	121	109	12	96	59	37
<i>Hindu</i> ...	16,805	12,131	4,674	9,991	7,784	2,207	5,799	3,592	2,207	1,015	755	260	
0—5	1,615	812	803	1,615	812	803	
5—10	1,315	651	664	1,315	651	664	
10—15	1,004	648	356	979	648	331	25	...	25	
15—20	1,258	899	359	949	818	131	285	63	222	24	18	6	
20—40	8,309	6,524	1,785	4,046	3,874	172	3,852	2,301	1,551	411	349	62	
40—60	2,585	2,049	536	898	824	74	1,351	998	353	336	227	109	
60 and over	719	548	171	189	157	32	286	230	56	244	161	83	

IMPERIAL TABLE VII.—Age, Sex and Civil Condition.

PART B.—DETAILS BY DISTRICTS.

AGE.	POPULATION.			UNMARRIED.			MARRIED.			WIDOWED.		
	Persons.	Males.	Females.	Persons.	Males.	Females.	Persons.	Males.	Females.	Persons.	Males.	Females.
1	2	3	4	5	6	7	8	9	10	11	12	13
THATŌN—concluded.												
<i>Mahomedan</i> ...	10,221	7,054	3,167	6,606	4,809	1,797	3,121	1,931	1,190	494	314	180
0—5	1,158	577	581	1,158	577	581
5—10	1,068	566	502	1,068	560	502
10—15	819	472	347	805	472	333	14	...	14
15—20	896	565	331	704	536	174	171	26	145	21	9	12
20—40	4,478	3,451	1,027	2,306	2,142	164	2,000	1,194	806	172	115	57
40—60	1,336	1,038	298	428	401	27	727	527	200	181	110	71
60 and over	466	385	81	137	121	16	209	184	25	120	80	40
<i>Christian</i> ...	3,738	1,987	1,751	2,310	1,269	1,041	1,224	638	586	204	80	124
0—5	545	273	272	545	273	272
5—10	515	249	266	515	249	266
10—15	456	256	200	455	256	199	1	...	1
15—20	327	160	167	296	159	137	30	1	29	1	...	1
20—40	1,254	685	569	424	286	138	784	387	397	46	12	34
40—60	486	279	207	57	38	19	341	204	137	88	37	51
60 and over	155	85	70	18	8	10	68	46	22	69	31	38
AMHERST.												
<i>All Religions</i> ...	367,918	198,430	169,488	216,851	120,347	96,504	131,636	70,143	61,493	19,431	7,940	11,491
0—5	53,534	26,673	26,861	53,534	26,673	26,861
5—10	51,016	25,672	25,344	51,016	25,672	25,344
10—15	42,898	22,737	20,161	42,875	22,737	20,138	23	...	23
15—20	36,133	18,373	17,760	31,125	17,386	13,739	4,849	966	3,883	159	21	138
20—40	116,845	66,145	50,700	31,904	23,426	8,478	80,011	40,449	39,562	4,930	2,270	2,660
40—60	49,896	28,605	21,291	4,692	3,388	1,304	37,867	22,338	15,529	7,337	2,879	4,458
60 and over	17,596	10,225	7,371	1,705	1,065	640	8,886	6,390	2,496	7,005	2,770	4,235
<i>Buddhist</i> ...	309,904	158,436	151,468	185,750	98,583	87,167	107,936	53,677	54,259	16,218	6,176	10,042
0—5	47,954	23,696	24,258	47,954	23,696	24,258
5—10	45,274	22,657	22,617	45,274	22,657	22,617
10—15	38,169	19,863	18,306	38,149	19,863	18,286	20	...	20
15—20	31,026	15,184	15,842	27,274	14,587	12,687	3,602	576	3,026	150	21	129
20—40	91,474	46,833	44,641	22,721	15,100	7,621	64,813	30,090	34,723	3,940	1,643	2,297
40—60	41,003	21,855	19,148	3,040	1,915	1,125	31,909	17,728	14,181	6,054	2,212	3,842
60 and over	15,004	8,348	6,656	1,338	765	573	7,592	5,283	2,309	6,074	2,300	3,774
<i>Animist</i> ...	4,338	3,441	897	2,548	2,063	485	1,548	1,210	333	247	168	79
0—5	452	320	132	452	320	132
5—10	447	318	129	447	318	129
10—15	363	264	99	360	264	96	3	...	3
15—20	279	216	63	254	209	45	25	7	18
20—40	1,713	1,396	317	834	764	70	809	582	227	70	50	20
40—60	842	710	132	163	153	10	576	495	81	103	62	41
60 and over	242	217	25	38	35	3	130	126	4	74	56	18
<i>Hindu</i> ...	23,864	18,402	5,462	11,153	8,945	2,208	11,285	8,551	2,734	1,426	906	520
0—5	1,441	769	672	1,441	769	672
5—10	1,532	813	719	1,532	813	719
10—15	1,275	863	412	1,275	863	412
15—20	1,790	1,283	507	1,165	1,013	152	625	270	355
20—40	12,547	10,389	2,158	4,563	4,390	173	7,510	5,651	1,859	474	348	126
40—60	4,250	3,501	749	983	924	59	2,664	2,213	451	603	364	239
60 and over	1,029	784	245	194	173	21	486	417	69	349	194	155
<i>Mahomedan</i> ...	22,893	14,560	8,333	13,011	8,440	4,671	8,689	5,557	3,132	1,193	563	630
0—5	2,771	1,405	1,366	2,771	1,405	1,366
5—10	2,849	1,441	1,408	2,849	1,441	1,408
10—15	2,163	1,262	901	2,163	1,262	901
15—20	2,221	1,291	930	1,664	1,179	485	548	112	436	9	...	9
20—40	8,971	6,399	2,572	3,058	2,720	338	5,552	3,485	2,067	361	194	167
40—60	2,902	2,053	849	409	352	57	2,063	1,509	554	430	192	238
60 and over	1,016	709	307	97	81	16	526	451	75	393	177	216
<i>Christian</i> ...	6,824	3,531	3,293	4,339	2,285	2,054	2,141	1,122	1,019	344	124	220
0—5	906	478	428	906	478	428
5—10	902	439	463	902	439	463
10—15	925	484	441	925	484	441
15—20	803	388	415	756	387	369	47	1	46
20—40	2,095	1,099	996	715	442	273	1,297	624	673	83	33	50
40—60	892	479	413	97	44	53	648	386	262	147	49	98
60 and over	301	164	137	38	11	27	149	111	38	114	42	72

IMPERIAL TABLE VII.—Age, Sex and Civil Condition.

PART B.—DETAILS BY DISTRICTS.

AGE.	POPULATION.			UNMARRIED.			MARRIED.			WIDOWED.			
	Persons.	Males.	Females.	Persons.	Males.	Females.	Persons.	Males.	Females.	Persons.	Males.	Females.	
1	2	3	4	5	6	7	8	9	10	11	12	13	
TAVOY.	<i>All Religions</i> ...	135,293	68,667	66,626	77,639	39,995	37,644	50,318	26,369	23,949	7,436	2,303	5,133
	0—5	19,097	9,748	9,349	19,097	9,748	9,349
	5—10	18,472	9,254	9,218	18,471	9,254	9,217	1	...	1
	10—15	16,102	8,536	7,566	16,035	8,474	7,561	57	52	5	10	10	...
	15—20	11,846	5,378	6,468	10,525	4,944	5,581	1,283	424	859	38	10	28
	20—40	40,809	21,355	19,454	11,044	6,430	4,614	28,163	14,467	13,696	1,602	458	1,144
	40—60	20,688	10,507	10,181	1,573	818	755	16,313	8,845	7,468	2,802	844	1,958
	60 and over	8,279	3,889	4,390	794	327	467	4,501	2,581	1,920	2,984	981	2,003
	<i>Buddhist</i> ...	129,505	64,908	64,697	74,144	37,675	36,469	48,183	26,041	23,142	7,178	2,192	4,986
	0—5	18,531	9,457	9,074	18,531	9,457	9,074
	5—10	17,912	8,961	8,951	17,912	8,961	8,951
	10—15	15,606	8,265	7,341	15,545	8,204	7,341	51	51	...	10	10	...
	15—20	11,290	5,055	6,235	10,064	4,655	5,409	1,189	390	799	37	10	27
	20—40	38,266	19,508	18,758	9,904	5,415	4,489	26,828	13,668	13,160	1,534	425	1,109
	40—60	19,869	9,951	9,918	1,427	682	745	15,756	8,467	7,289	2,686	802	1,884
	60 and over	8,031	3,711	4,320	761	301	460	4,359	2,465	1,894	2,911	945	1,906
	<i>Animist</i> ...	1,380	997	383	944	724	220	401	255	146	35	18	17
	0—5	130	70	60	130	70	60
	5—10	134	81	53	134	81	53
	10—15	143	86	57	143	86	57
	15—20	99	62	37	84	59	25	14	3	11	1	...	1
	20—40	632	514	118	405	381	24	220	129	91	7	4	3
	40—60	171	127	44	42	41	1	114	79	35	15	7	8
	60 and over	71	57	14	6	6	...	53	44	9	12	7	5
	<i>Mahomedan</i> ...	1,564	908	656	824	478	346	652	401	251	88	29	59
	0—5	139	75	64	139	75	64
	5—10	174	82	92	174	82	92
10—15	127	55	72	127	55	72	
15—20	173	92	81	133	75	58	40	17	23	
20—40	646	407	239	213	159	54	412	240	172	21	8	13	
40—60	231	147	84	27	25	2	163	110	53	41	12	29	
60 and over	74	50	24	11	7	4	37	34	3	26	9	17	
<i>Christian</i> ...	1,999	1,070	929	1,105	617	488	793	417	376	101	36	65	
0—5	265	126	139	265	126	139	
5—10	235	117	118	235	117	118	
10—15	207	118	89	207	118	89	
15—20	232	126	106	206	117	89	26	9	17	
20—40	717	399	318	170	125	45	521	264	257	26	10	16	
40—60	270	142	128	16	10	6	207	119	88	47	13	34	
60 and over	73	42	31	6	4	2	39	25	14	28	13	15	
MERGUL.	<i>All Religions</i> ...	111,424	59,530	61,894	64,471	35,917	28,554	41,429	21,711	19,718	6,524	1,902	3,622
	0—5	14,335	7,095	7,240	14,335	7,095	7,240
	5—10	15,923	8,231	7,692	15,923	8,231	7,692
	10—15	13,272	7,068	6,204	13,266	7,068	6,198	6	...	6
	15—20	10,663	5,257	5,406	9,455	5,052	4,403	1,162	202	960	46	3	43
	20—40	36,040	20,123	15,917	9,905	7,449	2,516	24,840	12,213	12,627	1,235	461	774
	40—60	15,875	8,771	7,104	1,166	811	355	12,526	7,226	5,300	2,183	734	1,449
	60 and over	5,316	2,985	2,331	361	211	150	2,895	2,070	825	2,060	704	1,356
	<i>Buddhist</i> ...	89,602	45,968	43,634	62,023	28,018	24,005	33,028	16,433	16,595	4,551	1,517	3,034
	0—5	11,928	5,863	6,065	11,928	5,863	6,065
	5—10	13,355	6,889	6,466	13,355	6,889	6,466
	10—15	11,006	5,758	5,248	11,005	5,758	5,247	1	...	1
	15—20	8,642	4,061	4,581	7,626	3,927	3,699	974	131	843	42	3	39
	20—40	27,638	14,324	13,314	7,040	4,936	2,104	19,592	9,026	10,566	1,006	362	644
	40—60	12,755	6,731	6,024	790	495	295	10,174	5,650	4,524	1,791	586	1,205
	60 and over	4,278	2,342	1,936	279	150	129	2,287	1,626	661	1,712	566	1,146
	<i>Animist</i> ...	4,088	2,762	1,336	2,214	1,544	670	1,694	1,121	573	180	87	98
	0—5	391	204	187	391	204	187
	5—10	389	214	175	389	214	175
	10—15	335	204	131	335	204	131
	15—20	315	188	127	298	188	110	17	...	17
	20—40	1,660	1,164	496	628	569	59	987	573	414	45	22	23
	40—60	775	608	167	143	135	8	559	434	125	73	39	34
	60 and over	223	170	53	30	30	...	131	114	17	62	26	36

IMPERIAL TABLE VII.—Age, Sex and Civil Condition.
PART B.—DETAILS BY DISTRICTS.

AGE.	POPULATION.			UNMARRIED.			MARRIED.			WIDOWED.		
	Persons.	Males.	Females.	Persons.	Males.	Females.	Persons.	Males.	Females.	Persons.	Males.	Females.
1	2	3	4	5	6	7	8	9	10	11	12	13
MERGUJ—concluded.												
<i>Hindu</i> ...	3,367	3,192	175	1,822	1,751	71	1,604	1,412	92	41	29	12
0—5	59	23	36	59	23	36
5—10	52	33	19	52	33	19
10—15	172	163	9	172	163	9
15—20	392	385	7	336	335	1	56	50	6
20—40	2,287	2,210	77	1,102	1,100	2	1,168	1,095	73	17	15	2
40—60	345	325	20	86	82	4	243	233	10	16	10	6
60 and over	60	53	7	15	15	...	37	34	3	8	4	4
<i>Mahomedan</i> ...	9,822	5,252	4,670	5,696	3,157	2,539	3,564	1,886	1,678	562	209	353
0—5	1,256	647	609	1,256	647	609
5—10	1,498	777	721	1,498	777	721
10—15	1,168	635	533	1,163	635	528	5	...	5
15—20	947	453	494	828	432	246	115	21	94	4	...	4
20—40	3,040	1,657	1,383	830	584	246	2,086	1,025	1,061	124	48	76
40—60	1,393	780	613	99	71	28	1,074	633	441	220	76	144
60 and over	520	303	217	22	11	11	284	207	77	214	85	129
<i>Christian</i> ...	4,539	2,360	2,179	2,710	1,441	1,269	1,639	859	780	190	60	130
0—5	701	358	343	701	358	343
5—10	629	318	311	629	318	311
10—15	591	308	283	591	308	283
15—20	366	169	197	366	169	197
20—40	1,412	765	647	362	257	105	1,007	494	513	43	14	29
40—60	606	326	280	47	27	20	476	276	200	83	23	60
60 and over	234	116	118	14	4	10	156	89	67	64	23	41
THAYETMYO.												
<i>All Religions</i> ...	248,275	122,231	126,044	130,287	66,760	63,527	98,340	49,537	48,803	19,648	5,934	13,714
0—5	33,181	16,161	17,020	33,181	16,161	17,020
5—10	32,998	16,333	16,665	32,998	16,333	16,665
10—15	30,205	15,209	14,936	30,054	15,269	14,785	145	...	145	6	...	6
15—20	21,636	10,544	11,092	17,774	9,692	8,082	3,661	798	2,863	201	54	147
20—40	75,790	37,078	38,712	12,689	7,554	5,135	58,521	27,958	30,563	4,580	1,566	3,014
40—60	38,013	18,795	19,218	2,303	1,137	1,166	28,425	15,699	12,726	7,285	1,959	5,326
60 and over	16,452	8,051	8,401	1,288	614	674	7,588	5,082	2,506	7,576	2,355	5,221
<i>Buddhist</i> ...	228,058	111,290	116,768	120,145	61,147	58,998	89,730	44,821	44,909	18,183	5,322	12,861
0—5	30,689	14,942	15,747	30,689	14,942	15,747
5—10	30,608	15,160	15,448	30,608	15,160	15,448
10—15	28,078	14,160	13,918	27,948	14,160	13,788	124	...	124	6	...	6
15—20	19,878	9,629	10,249	16,433	8,897	7,536	3,268	689	2,579	177	43	134
20—40	68,688	33,032	35,656	11,183	6,406	4,777	53,329	25,282	28,047	4,176	1,344	2,832
40—60	34,816	16,950	17,866	2,703	1,014	1,089	25,993	14,180	11,813	6,720	1,756	4,964
60 and over	15,301	7,417	7,884	1,181	568	613	7,016	4,670	2,346	7,104	2,179	4,925
<i>Animist</i> ...	15,232	7,694	7,638	7,636	3,922	3,714	6,590	3,360	3,240	1,006	322	684
0—5	1,978	952	1,026	1,978	952	1,026
5—10	1,893	916	977	1,893	916	977
10—15	1,743	881	862	1,728	881	847	15	...	15
15—20	1,341	666	675	1,066	596	470	261	65	196	14	5	9
20—40	4,876	2,375	2,501	755	484	271	3,887	1,793	2,089	234	93	141
40—60	2,466	1,317	1,149	123	57	66	1,946	1,150	796	397	110	287
60 and over	935	487	448	93	36	57	481	337	144	361	114	247
<i>Hindu</i> ...	2,186	1,605	681	1,016	752	264	926	661	266	244	192	52
0—5	205	104	101	205	104	101
5—10	188	98	90	188	98	90
10—15	138	88	50	133	88	45	5	...	5
15—20	169	113	56	96	83	13	68	27	41	5	3	2
20—40	1,043	849	194	343	332	11	601	425	176	99	92	7
40—60	343	276	67	43	41	2	216	176	40	84	59	25
60 and over	100	77	23	8	6	2	36	33	3	56	38	18
<i>Mahomedan</i> ...	2,164	1,361	803	1,108	691	417	879	587	292	177	83	94
0—5	240	126	114	240	126	114
5—10	241	128	113	241	128	113
10—15	202	123	79	201	123	78	1	...	1
15—20	210	124	86	149	104	45	56	17	39	5	3	2
20—40	867	595	272	246	187	59	556	375	181	65	33	32
40—60	312	207	105	26	19	7	223	161	62	63	27	36
60 and over	92	58	34	5	4	1	43	34	9	44	20	24

IMPERIAL TABLE VII.—Age, Sex and Civil Condition.

PART B.—DETAILS BY DISTRICTS.

AGE.	POPULATION.			UNMARRIED.			MARRIED.			WIDOWED.		
	Persons.	Males.	Females.	Persons.	Males.	Females.	Persons.	Males.	Females.	Persons.	Males.	Females.
I	2	3	4	5	6	7	8	9	10	11	12	13
PAKÓKKU.												
<i>All Religions ...</i>	409,909	196,159	213,750	220,467	111,145	109,322	156,876	77,847	79,029	32,566	7,167	25,399
0—5	57,417	28,414	29,003	57,417	28,414	29,003
5—10	55,904	27,320	28,584	55,904	27,320	28,584
10—15	47,166	24,134	23,032	47,152	24,134	23,018
15—20	37,413	17,438	19,975	30,865	15,924	14,941	6,269	1,473	4,796	279	41	238
20—40	115,770	55,216	60,554	21,651	12,260	9,391	87,521	41,414	46,107	6,598	1,542	5,056
40—60	65,605	31,148	34,457	4,758	2,084	2,674	49,351	26,666	22,685	11,496	2,398	9,098
60 and over	30,634	12,489	18,145	2,720	1,009	1,711	13,721	8,294	5,427	14,193	3,186	11,007
<i>Buddhist ...</i>	404,037	192,432	211,605	217,630	109,282	108,248	154,248	76,083	78,165	32,259	7,067	25,192
0—5	56,763	28,083	28,680	56,763	28,083	28,680
5—10	55,312	27,015	28,297	55,312	27,015	28,297
10—15	46,653	23,853	22,800	46,642	23,853	22,789
15—20	36,979	17,152	19,827	30,518	15,676	14,842	6,184	1,435	4,749	277	41	236
20—40	113,279	53,457	59,822	20,924	11,642	9,282	85,855	40,316	45,539	6,500	1,499	5,001
40—60	64,628	30,490	34,138	4,662	2,010	2,652	48,583	26,117	22,466	11,383	2,303	9,020
60 and over	30,423	12,382	18,041	2,709	1,003	1,706	13,615	8,215	5,400	14,099	3,164	10,935
<i>Animist ...</i>	3,472	1,831	1,641	1,798	1,006	792	1,448	772	671	231	53	178
0—5	460	233	227	460	233	227
5—10	460	231	229	460	231	229
10—15	420	222	198	420	222	198
15—20	247	144	103	212	139	73
20—40	1,174	646	528	208	163	45	906	466	440	60	17	43
40—60	542	279	263	31	16	15	424	245	179	87	18	69
60 and over	169	76	93	7	2	5	78	56	22	84	18	66
<i>Hindu ...</i>	1,170	1,016	154	535	429	106	607	563	44	28	24	4
0—5	69	38	31	69	38	31
5—10	48	25	23	48	25	23
10—15	21	18	3	21	18	3
15—20	88	76	12	59	55	4	29	21	8
20—40	722	651	71	299	256	43	407	381	26	16	14	2
40—60	214	201	13	38	36	2	166	156	10	10	9	1
60 and over	8	7	1	1	1	...	5	5	...	2	1	1
MINBU.												
<i>All Religions ...</i>	263,939	128,837	135,102	138,318	71,253	67,065	102,923	51,597	51,326	22,698	5,987	16,711
0—5	36,567	17,968	18,599	36,567	17,968	18,599
5—10	33,786	16,696	17,090	33,786	16,696	17,090
10—15	29,379	14,678	14,701	29,330	14,662	14,668	48	16	32	1	...	1
15—20	23,420	11,311	12,109	18,890	10,362	8,528	4,344	930	3,414	186	19	167
20—40	77,675	38,761	38,914	15,124	9,463	5,661	57,929	27,774	30,155	4,622	1,524	3,098
40—60	42,928	20,642	22,286	3,080	1,454	1,626	31,812	17,165	14,647	8,036	2,023	6,013
60 and over	20,184	8,781	11,403	1,541	648	893	8,790	5,712	3,078	9,853	2,421	7,432
<i>Buddhist ...</i>	253,927	122,133	131,794	133,128	67,747	65,381	98,630	48,684	49,946	22,169	5,702	16,467
0—5	35,380	17,363	18,017	35,380	17,363	18,017
5—10	32,766	16,151	16,615	32,766	16,151	16,615
10—15	28,625	14,256	14,369	28,581	14,243	14,330	43	13	30	1	...	1
15—20	22,612	10,790	11,822	18,259	9,905	8,354	4,170	867	3,303	183	18	165
20—40	73,215	35,368	37,847	13,686	8,118	5,568	55,070	25,850	29,220	4,459	1,400	3,059
40—60	41,529	19,649	21,880	2,943	1,334	1,609	30,746	16,388	14,358	7,840	1,927	5,913
60 and over	19,800	8,556	11,244	1,513	633	880	8,601	5,566	3,035	9,686	2,357	7,329
<i>Animist ...</i>	5,758	3,056	2,702	3,105	1,713	1,392	2,317	1,216	1,102	336	128	208
0—5	935	472	463	935	472	463
5—10	829	428	401	829	428	401
10—15	579	301	278	579	301	278
15—20	473	244	229	378	228	150	93	15	78	2	1	1
20—40	1,821	985	836	317	241	76	1,455	716	739	49	28	21
40—60	822	475	347	52	38	14	634	390	244	136	47	89
60 and over	299	151	148	15	5	10	135	94	41	149	52	97
<i>Hindu ...</i>	2,651	2,449	202	1,213	1,132	81	1,341	1,232	109	97	85	12
0—5	80	46	34	80	46	34
5—10	59	37	22	59	37	22
10—15	58	44	14	54	41	13	4	3	1
15—20	230	208	22	174	169	5	55	39	16	1	...	1
20—40	1,826	1,741	85	783	779	4	980	902	78	63	60	3
40—60	354	331	23	55	53	2	272	258	14	27	20	7
60 and over	44	42	2	8	7	1	30	30	...	6	5	1

IMPERIAL TABLE VII.—Age, Sex and Civil Condition.

PART B.—DETAILS BY DISTRICTS.

AGE.	POPULATION.			UNMARRIED.			MARRIED.			WIDOWED.		
	Persons.	Males.	Females.	Persons.	Males.	Females.	Persons.	Males.	Females.	Persons.	Males.	Females.
1	2	3	4	5	6	7	8	9	10	11	12	13
MINBU—concluded.												
<i>Mahomedan ...</i>	1,061	776	286	547	396	161	438	326	113	76	54	22
0—5	114	61	53	114	61	53
5—10	104	65	39	104	65	39
10—15	89	55	34	89	55	34
15—20	87	56	31	63	47	16	24	9	15
20—40	484	387	97	158	150	8	282	208	74	44	29	15
40—60	150	124	26	17	17	...	111	89	22	22	18	4
60 and over	33	27	6	2	1	1	21	19	2	10	7	3
MAGWE.												
<i>All Religions ...</i>	316,909	166,387	160,522	181,316	92,352	88,968	115,612	58,816	56,696	20,082	5,219	14,863
0—5	42,893	20,754	22,139	42,893	20,754	22,139
5—10	44,021	21,979	22,042	44,018	21,976	22,042	3	3
10—15	38,792	19,191	19,601	38,777	19,179	19,598	15	12	3
15—20	28,918	14,202	14,716	25,457	13,570	11,887	3,312	609	2,703	149	23	126
20—40	91,325	46,184	45,141	23,755	14,039	9,716	63,845	31,047	32,798	3,725	1,098	2,627
40—60	48,816	24,239	24,577	4,404	2,094	2,310	37,176	20,346	16,830	7,236	1,799	5,437
60 and over	22,144	9,838	12,306	2,011	740	1,271	11,161	6,799	4,362	8,972	2,299	6,673
<i>Buddhist ...</i>	311,574	161,962	169,612	178,206	89,670	88,536	113,421	57,173	56,248	19,947	5,119	14,828
0—5	42,544	20,560	21,984	42,544	20,560	21,984
5—10	43,764	21,839	21,925	43,764	21,839	21,925
10—15	38,537	19,010	19,527	38,537	19,010	19,527
15—20	28,433	13,793	14,640	25,076	13,217	11,859	3,208	553	2,655	149	23	126
20—40	88,181	43,432	44,749	22,111	12,442	9,669	62,391	29,928	32,463	3,679	1,062	2,617
40—60	48,061	23,560	24,501	4,183	1,881	2,302	36,704	19,930	16,774	7,174	1,749	5,425
60 and over	22,054	9,768	12,286	1,991	721	1,270	11,118	6,762	4,356	8,945	2,285	6,660
<i>Hindu ...</i>	2,632	2,360	282	1,603	1,504	99	970	803	167	59	43	16
0—5	113	69	44	113	69	44
5—10	59	36	23	56	33	23	3	3
10—15	90	80	10	77	70	7	13	10	3
15—20	269	246	23	217	214	3	52	32	20
20—40	1,707	1,560	147	978	961	17	713	587	126	16	12	4
40—60	354	330	24	147	143	4	175	159	16	32	28	4
60 and over	40	29	11	15	14	1	14	12	2	11	3	8
<i>Mahomedan ...</i>	1,617	1,233	384	886	684	202	686	516	170	45	33	12
0—5	135	70	65	135	70	65
5—10	105	50	55	105	50	55
10—15	110	65	45	108	63	45	2	2
15—20	152	115	37	106	93	13	46	22	24
20—40	853	711	142	392	370	22	444	327	117	17	14	3
40—60	234	201	33	37	35	2	178	151	27	19	15	4
60 and over	28	21	7	3	3	...	16	14	2	9	4	5
MANDALAY (CITY INCLUDED).												
<i>All Religions ...</i>	340,770	170,760	170,020	174,654	93,796	80,868	130,056	66,802	63,253	36,061	10,152	26,909
0—5	40,185	19,720	20,465	40,185	19,720	20,465
5—10	38,239	18,957	19,282	38,239	18,957	19,282
10—15	36,387	18,397	17,990	36,272	18,366	17,906	108	27	81	7	4	3
15—20	30,866	14,891	15,975	25,134	13,498	11,636	5,367	1,339	4,028	365	54	311
20—40	109,761	58,400	51,361	27,937	19,302	8,635	74,056	36,279	37,777	7,768	2,819	4,949
40—60	60,910	29,859	31,051	5,019	2,934	2,085	41,510	23,176	18,334	14,381	3,749	10,632
60 and over	24,422	10,526	13,896	1,868	1,019	849	9,014	5,981	3,033	13,540	3,526	10,014
<i>Buddhist ...</i>	294,904	141,480	163,424	160,460	78,011	72,449	112,011	54,853	57,158	32,433	8,616	23,817
0—5	35,893	17,647	18,246	35,893	17,647	18,246
5—10	34,246	16,977	17,269	34,246	16,977	17,269
10—15	32,824	16,467	16,357	32,766	16,447	16,319	53	18	35	5	2	3
15—20	26,921	12,612	14,309	22,189	11,571	10,618	4,405	1,001	3,404	327	40	287
20—40	88,483	42,926	45,557	19,593	12,251	7,342	62,253	28,490	33,763	6,637	2,185	4,452
40—60	53,937	25,241	28,696	4,064	2,203	1,861	36,985	19,884	17,101	12,888	3,154	9,734
60 and over	22,600	9,610	12,990	1,709	915	794	8,315	5,460	2,855	12,576	3,235	9,341
<i>Animist ...</i>	1,497	1,278	219	861	741	120	661	468	88	85	74	11
0—5	92	55	37	92	55	37
5—10	48	28	20	48	28	20
10—15	72	44	28	72	44	28
15—20	114	96	18	101	85	16	13	11	2
20—40	841	758	83	467	452	15	331	264	67	43	42	1
40—60	270	239	31	70	66	4	169	150	19	31	23	8
60 and over	60	58	2	11	11	...	38	38	...	11	9	2

IMPERIAL TABLE VII.—Age, Sex and Civil Condition.

PART B.—DETAILS BY DISTRICTS.

AGE.	POPULATION.			UNMARRIED.			MARRIED.			WIDOWED.		
	Persons.	Males.	Females.	Persons.	Males.	Females.	Persons.	Males.	Females.	Persons.	Males.	Females.
1	2	3	4	5	6	7	8	9	10	11	12	13
MANDALAY (CITY INCLUDED)—concluded.												
<i>Hindu</i> ...	16,071	11,192	4,879	7,344	5,367	1,977	7,367	5,188	2,184	1,360	642	718
0—5	1,350	653	697	1,350	653	697
5—10	1,105	560	545	1,105	560	545
10—15	940	532	408	885	521	364	53	9	44	2	2	...
15—20	1,166	728	438	730	555	175	421	164	257	15	9	6
20—40	8,384	6,543	1,841	2,854	2,699	155	5,033	3,541	1,492	497	303	194
40—60	2,555	1,882	673	382	349	33	1,651	1,313	338	522	220	302
60 and over	571	294	277	38	30	8	209	156	53	324	108	216
<i>Mahomedan</i> ...	20,845	12,286	8,609	11,129	6,510	4,619	7,944	5,060	2,884	1,772	666	1,106
0—5	2,155	1,016	1,139	2,155	1,016	1,139
5—10	2,093	1,033	1,060	2,093	1,033	1,060
10—15	1,827	988	839	1,827	988	839
15—20	1,940	1,055	885	1,484	901	583	434	150	284	22	4	18
20—40	8,552	5,699	2,853	3,110	2,278	832	4,981	3,193	1,788	461	228	233
40—60	3,255	1,965	1,290	367	242	125	2,141	1,437	704	747	286	461
60 and over	1,023	480	543	93	52	41	388	280	108	542	148	394
<i>Christian</i> ...	6,571	3,870	2,701	4,368	2,759	1,609	1,819	979	840	384	132	252
0—5	636	318	318	636	318	318
5—10	701	332	369	701	332	369
10—15	696	351	345	694	351	343	2	...	2
15—20	638	331	307	559	324	235	78	6	72	1	1	...
20—40	2,919	1,990	929	1,634	1,357	277	1,170	585	585	115	48	67
40—60	819	469	350	129	68	61	509	344	165	181	57	124
60 and over	162	79	83	15	9	6	60	44	16	87	26	61
MANDALAY CITY.												
<i>All Religions</i> ...	138,299	69,718	68,581	68,520	37,110	31,410	63,395	28,207	25,188	16,884	4,401	11,983
0—5	14,211	6,891	7,320	14,211	6,891	7,320
5—10	13,804	6,805	6,999	13,804	6,805	6,999
10—15	13,514	6,737	6,777	13,510	6,737	6,773	4	...	4
15—20	12,648	6,242	6,406	10,245	5,638	4,607	2,253	569	1,684	150	35	115
20—40	48,338	26,437	21,901	13,436	9,126	4,310	31,290	16,039	15,251	3,612	1,272	2,340
40—60	25,352	12,410	12,942	2,569	1,498	1,071	16,231	9,227	7,004	6,552	1,685	4,867
60 and over	10,432	4,196	6,236	745	415	330	3,617	2,372	1,245	6,070	1,409	4,661
<i>Buddhist</i> ...	109,235	51,687	57,548	53,367	27,621	25,736	42,006	20,699	21,307	13,872	3,367	10,505
0—5	11,598	5,653	5,945	11,598	5,653	5,945
5—10	11,308	5,563	5,745	11,308	5,563	5,745
10—15	11,150	5,452	5,698	11,150	5,452	5,698
15—20	10,020	4,744	5,276	8,233	4,356	3,877	1,660	364	1,296	127	24	103
20—40	35,399	17,331	18,068	8,526	5,251	3,275	23,982	11,220	12,762	2,891	860	2,031
40—60	20,671	9,401	11,270	1,903	998	905	13,254	7,113	6,141	5,514	1,290	4,224
60 and over	9,089	3,543	5,546	639	348	291	3,110	2,002	1,108	5,340	1,193	4,147
<i>Animist</i> ...	1,884	1,197	187	796	696	100	506	429	77	82	72	10
0—5	78	48	30	78	48	30
5—10	38	25	13	38	25	13
10—15	67	41	26	67	41	26
15—20	106	91	15	94	81	13	12	10	2
20—40	790	717	73	445	431	14	303	245	58	42	41	1
40—60	249	221	28	64	60	4	156	139	17	29	22	7
60 and over	56	54	2	10	10	...	35	35	...	11	9	2
<i>Hindu</i> ...	7,884	5,269	2,615	3,449	2,423	1,026	3,622	2,460	1,162	813	386	427
0—5	635	298	337	635	298	337
5—10	539	271	268	539	271	268
10—15	447	263	184	443	263	180	4
15—20	565	329	236	366	248	118	192	74	118	7	7	...
20—40	3,903	2,923	980	1,229	1,131	98	2,416	1,633	783	258	159	99
40—60	1,405	997	408	212	193	19	875	661	214	318	143	175
60 and over	390	188	202	25	19	6	135	92	43	230	77	153
<i>Mahomedan</i> ...	14,963	8,696	6,267	7,865	4,477	3,388	5,805	3,779	2,026	1,293	440	853
0—5	1,458	672	786	1,458	672	786
5—10	1,421	695	726	1,421	695	726
10—15	1,329	719	610	1,329	719	610
15—20	1,433	789	644	1,092	675	417	326	111	215	15	3	12
20—40	6,166	4,059	2,107	2,216	1,493	723	3,636	2,410	1,226	314	156	158
40—60	2,381	1,413	968	289	193	96	1,552	1,049	503	540	171	369
60 and over	775	349	426	60	30	30	291	209	82	424	110	314

IMPERIAL TABLE VII.—Age, Sex and Civil Condition.

PART B.—DETAILS BY DISTRICTS.

AGE.		POPULATION.			UNMARRIED.			MARRIED.			WIDOWED.		
		Persons.	Males.	Females.	Persons.	Males.	Females.	Persons.	Males.	Females.	Persons.	Males.	Females.
1		2	3	4	5	6	7	8	9	10	11	12	13
MANDALAY CITY —concluded.	<i>Christian</i> ...	4,045	2,238	1,807	2,608	1,516	1,092	1,138	606	532	299	116	183
	0—5	389	193	196	389	193	196
	5—10	458	224	234	458	224	234
	10—15	498	249	249	498	249	249
	15—20	463	239	224	412	235	177	50	3	47	1	1	...
	20—40	1,541	934	587	748	501	187	700	349	351	93	44	49
	40—60	579	321	258	94	48	46	345	222	123	140	51	89
	60 and over	117	58	59	9	6	3	43	32	11	65	20	45
BHAMO.	<i>All Religions</i> ...	107,811	55,528	52,283	56,831	31,039	25,792	42,314	22,629	19,785	8,666	1,960	6,706
	0—5	12,518	6,129	6,389	12,518	6,129	6,389
	5—10	12,394	6,242	6,152	12,394	6,242	6,152
	10—15	12,044	6,190	5,854	12,040	6,190	5,850	4	...	4
	15—20	10,129	5,129	5,000	8,399	4,736	3,663	1,634	386	1,248	96	7	89
	20—40	36,463	19,479	16,984	9,749	6,794	2,955	24,688	12,007	12,681	2,026	678	1,348
	40—60	18,609	9,957	8,652	1,264	774	490	13,566	8,452	5,114	3,779	731	3,048
	60 and over	5,654	2,402	3,252	407	174	293	2,422	1,684	738	2,765	544	2,221
	<i>Buddhist</i> ...	53,490	27,182	26,308	28,492	15,270	13,222	21,021	10,786	10,235	3,977	1,126	2,851
	0—5	7,626	3,715	3,911	7,626	3,715	3,911
	5—10	6,653	3,335	3,318	6,653	3,335	3,318
	10—15	5,684	2,872	2,812	5,684	2,872	2,812
	15—20	4,952	2,439	2,513	4,010	2,267	1,743	867	165	702	75	7	68
	20—40	15,828	8,403	7,425	3,465	2,527	938	11,498	5,540	5,958	865	336	529
	40—60	9,243	4,798	4,445	694	417	277	7,072	3,995	3,077	1,477	386	1,091
	60 and over	3,504	1,620	1,884	360	137	223	1,584	1,086	498	1,560	397	1,163
	<i>Animist</i> ...	47,722	23,244	24,478	25,121	13,232	11,889	18,259	9,406	8,854	4,342	607	3,735
	0—5	4,443	2,183	2,260	4,443	2,183	2,260
	5—10	5,410	2,741	2,669	5,410	2,741	2,669
	10—15	6,044	3,119	2,925	6,040	3,119	2,921	4	...	4
	15—20	4,601	2,274	2,327	3,974	2,123	1,851	610	151	459	17	...	17
	20—40	16,767	7,803	8,964	4,736	2,809	1,927	11,033	4,801	6,232	998	193	805
	40—60	8,411	4,400	4,011	417	226	191	5,819	3,900	1,919	2,175	274	1,901
	60 and over	2,046	724	1,322	101	31	70	793	553	240	1,152	140	1,012
	<i>Hindu</i> ...	1,652	1,404	248	674	567	107	913	776	137	65	61	4
	0—5	115	69	46	115	69	46
	5—10	68	34	34	68	34	34
	10—15	36	28	8	36	28	8
15—20	84	65	19	44	44	...	40	21	19	
20—40	1,042	930	112	354	339	15	653	556	97	35	35	...	
40—60	293	268	25	57	53	4	211	190	21	25	25	...	
60 and over	14	10	4	9	9	...	5	1	4	
<i>Mahomedan</i> ...	2,242	1,852	390	1,035	854	181	1,088	900	188	119	98	21	
0—5	131	67	64	131	67	64	
5—10	114	53	61	114	53	61	
10—15	75	49	26	75	49	26	
15—20	204	167	37	148	136	12	56	31	25	
20—40	1,386	1,236	150	517	499	18	800	668	132	69	69	...	
40—60	297	255	42	44	44	...	219	188	31	34	23	11	
60 and over	35	25	10	6	6	...	13	13	...	16	6	10	
<i>Christian</i> ...	1,785	1,030	755	1,000	643	357	669	366	303	116	21	95	
0—5	153	74	79	153	74	79	
5—10	128	63	65	128	63	65	
10—15	191	110	81	191	110	81	
15—20	169	80	89	129	72	57	36	8	28	4	...	4	
20—40	796	514	282	347	290	57	424	213	211	25	11	14	
40—60	293	166	127	52	34	18	186	122	64	55	10	45	
60 and over	55	23	32	23	23	...	32	...	32	
MYITKYNA.	<i>All Religions</i> ...	85,577	47,863	37,714	46,217	27,483	18,734	33,037	18,380	14,657	6,323	2,000	4,323
	0—5	8,730	4,352	4,378	8,730	4,352	4,378
	5—10	9,703	4,977	4,726	9,703	4,977	4,726
	10—15	8,195	4,238	3,957	8,144	4,235	3,909	51	3	48
	15—20	7,357	3,920	3,437	5,941	3,566	2,375	1,360	345	1,015	56	9	47
	20—40	33,586	20,319	13,267	11,749	9,172	2,577	20,065	10,380	9,685	1,772	767	1,005
	40—60	14,197	8,315	5,882	1,556	1,008	548	9,844	6,426	3,418	2,797	881	1,916
	60 and over	3,809	1,742	2,067	394	173	221	1,717	1,226	491	1,698	343	1,355

IMPERIAL TABLE VII.—Age, Sex and Civil Condition.

PART B.—DETAILS BY DISTRICTS.

AGE.	POPULATION.			UNMARRIED.			MARRIED.			WIDOWED.		
	Persons.	Males.	Females.	Persons.	Males.	Females.	Persons.	Males.	Females.	Persons.	Males.	Females.
1	2	3	4	5	6	7	8	9	10	11	12	13
MYITKYINA—continued.												
<i>Buddhist</i> ...	30,171	16,518	13,653	15,796	9,185	6,611	12,220	6,409	5,811	2,155	924	1,231
0—5	3,794	1,896	1,898	3,794	1,896	1,898
5—10	3,604	1,800	1,804	3,604	1,800	1,804
10—15	3,078	1,551	1,527	3,078	1,551	1,527
15—20	2,342	1,183	1,159	1,764	1,086	678	550	95	455	28	2	26
20—40	10,440	6,207	4,233	2,832	2,372	460	7,039	3,500	3,539	569	335	234
40—60	5,514	3,212	2,302	559	398	161	4,036	2,398	1,638	919	416	503
60 and over	1,399	669	730	165	82	83	595	416	179	639	171	468
<i>Animist</i> ...	46,050	24,098	21,952	25,609	14,471	11,138	16,584	8,771	7,813	3,357	856	3,001
0—5	4,075	2,000	2,075	4,075	2,000	2,075
5—10	5,401	2,814	2,587	5,401	2,814	2,587
10—15	4,718	2,474	2,244	4,699	2,474	2,225	19	...	19
15—20	4,559	2,424	2,135	3,880	2,226	1,654	654	192	462	25	6	19
20—40	17,635	9,437	8,198	6,545	4,460	2,085	10,044	4,659	5,385	1,046	318	728
40—60	7,353	3,942	3,411	794	416	378	4,792	3,146	1,646	1,767	380	1,387
60 and over	2,309	1,007	1,302	215	81	134	1,075	774	301	1,019	152	867
<i>Hindu</i> ...	6,192	4,617	1,575	3,219	2,466	753	2,804	2,024	780	169	127	42
0—5	666	338	328	666	338	328
5—10	555	286	269	555	286	269
10—15	277	138	139	250	136	114	27	2	25
15—20	281	179	102	158	137	21	122	42	80	1	...	1
20—40	3,413	2,815	598	1,447	1,435	12	1,894	1,329	565	72	51	21
40—60	931	818	113	131	126	5	728	629	99	72	63	9
60 and over	69	43	26	12	8	4	33	22	11	24	13	11
<i>Mahomedan</i> ...	1,906	1,618	288	887	759	128	945	806	139	74	58	21
0—5	113	70	43	113	70	43
5—10	87	47	40	87	47	40
10—15	75	44	31	70	43	27	5	1	4
15—20	112	90	22	86	78	8	25	12	13	1	...	1
20—40	1,253	1,134	119	494	485	9	719	618	101	40	31	9
40—60	237	210	27	35	34	1	182	161	21	20	15	5
60 and over	29	23	6	2	2	...	14	14	...	13	7	6
KATHA.												
<i>All Religions</i> ...	198,193	98,148	100,045	104,605	54,382	50,223	81,000	40,608	40,392	12,588	3,158	9,430
0—5	28,972	13,999	14,973	28,972	13,999	14,973
5—10	25,277	12,246	13,031	25,277	12,246	13,031
10—15	21,654	10,769	10,885	21,639	10,769	10,870	15	...	15
15—20	17,101	7,958	9,143	13,580	7,346	6,234	3,351	578	2,773	170	34	136
20—40	60,308	30,780	29,528	11,584	8,364	3,220	40,118	21,496	24,622	2,606	920	1,686
40—60	34,694	17,808	16,886	2,299	1,215	1,084	27,082	15,350	11,732	5,313	1,243	4,070
60 and over	10,187	4,588	5,599	1,254	443	811	4,434	3,184	1,250	4,499	961	3,538
<i>Buddhist</i> ...	189,134	92,871	96,263	99,777	51,388	48,391	77,675	38,596	39,079	11,682	2,889	8,793
0—5	28,043	13,528	14,515	28,043	13,528	14,515
5—10	24,295	11,748	12,547	24,295	11,748	12,547
10—15	20,881	10,396	10,485	20,869	10,396	10,473	12	...	12
15—20	16,410	7,610	8,800	12,983	7,018	5,965	3,260	559	2,701	167	33	134
20—40	56,508	28,301	28,207	10,214	7,188	3,026	44,028	20,315	23,713	2,266	798	1,468
40—60	33,239	16,876	16,363	2,145	1,080	1,065	26,106	14,664	11,442	4,988	1,132	3,856
60 and over	9,758	4,412	5,346	1,228	428	800	4,269	3,058	1,211	4,261	926	3,335
<i>Animist</i> ...	6,089	2,984	3,105	3,373	1,870	1,503	1,982	984	998	734	130	604
0—5	693	344	349	693	344	349
5—10	808	408	400	808	408	400
10—15	630	300	330	630	300	330
15—20	545	269	276	499	259	240	46	10	36
20—40	2,130	1,070	1,060	683	519	164	1,183	493	690	264	58	206
40—60	912	460	452	46	32	14	614	378	236	252	50	202
60 and over	371	133	238	14	8	6	139	103	36	218	22	196
<i>Hindu</i> ...	1,429	1,268	161	698	629	69	636	551	85	95	88	7
0—5	70	41	29	70	41	29
5—10	48	31	17	48	31	17
10—15	36	23	13	33	23	10	3	...	3
15—20	51	37	14	35	32	3	15	4	11	1	1	...
20—40	913	838	75	431	422	9	435	373	62	47	43	4
40—60	284	274	10	74	73	1	171	163	8	39	38	1
60 and over	27	24	3	7	7	...	12	11	1	8	6	2

IMPERIAL TABLE VII.—Age, Sex and Civil Condition.

PART B.—DETAILS BY DISTRICTS.

AGE.	POPULATION.			UNMARRIED.			MARRIED.			WIDOWED.		
	Persons.	Males.	Females.	Persons.	Males.	Females.	Persons.	Males.	Females.	Persons.	Males.	Females.
1	2	3	4	5	6	7	8	9	10	11	12	13
KATHA—concluded.												
<i>Mahomedan</i> ...	1,166	764	402	532	340	192	556	368	188	68	46	22
0—5	122	59	63	122	59	63
5—10	94	46	48	94	46	48
10—15	82	37	45	82	37	45
15—20	73	31	42	45	26	19	26	5	21	2	...	2
20—40	557	410	147	166	153	13	366	238	128	25	19	6
40—60	204	155	49	22	19	3	153	116	37	29	20	9
60 and over	24	16	8	1	...	1	11	9	2	12	7	5
<i>All Religions</i> ...	100,618	54,487	46,131	52,222	29,768	22,454	40,142	21,684	18,558	8,254	3,135	5,119
0—5	12,347	6,050	6,297	12,347	6,050	6,297
5—10	11,597	5,804	5,793	11,597	5,804	5,793
10—15	9,678	4,936	4,742	9,655	4,932	4,723	23	4	19
15—20	8,403	4,285	4,118	6,782	3,889	2,893	1,509	358	1,151	112	38	74
20—40	34,861	20,254	14,607	14,607	7,630	2,017	23,237	11,592	11,645	1,977	1,032	945
40—60	17,642	10,282	7,360	1,626	1,173	453	12,806	7,835	4,971	3,210	1,274	1,936
60 and over	6,090	2,876	3,214	568	290	278	2,567	1,795	772	2,955	791	2,164
<i>Buddhist</i> ...	79,844	42,393	37,451	41,244	23,128	18,116	32,032	16,633	15,399	6,568	2,632	3,936
0—5	10,099	4,880	5,219	10,099	4,880	5,219
5—10	9,352	4,606	4,746	9,352	4,606	4,746
10—15	7,965	4,067	3,898	7,945	4,065	3,880	20	2	18
15—20	6,627	3,292	3,335	5,323	3,004	2,319	1,198	256	942	106	32	74
20—40	26,522	14,866	11,656	6,795	5,424	1,371	18,185	8,629	9,556	1,542	813	729
40—60	14,440	8,328	6,112	1,246	908	338	10,613	6,335	4,278	2,581	1,085	1,496
60 and over	4,839	2,354	2,485	484	241	243	2,016	1,411	605	2,339	702	1,637
<i>Animist</i> ...	16,774	8,867	7,907	9,287	5,298	3,989	5,977	3,212	2,765	1,510	357	1,153
0—5	1,904	1,000	904	1,904	1,000	904
5—10	2,015	1,053	962	2,015	1,053	962
10—15	1,578	786	792	1,578	786	792
15—20	1,520	804	716	1,314	751	563	201	48	153	5	5	...
20—40	5,984	3,364	2,620	2,114	1,493	621	3,524	1,731	1,793	346	140	206
40—60	2,583	1,391	1,192	286	174	112	1,738	1,082	656	559	135	424
60 and over	1,190	469	721	76	41	35	54	351	163	600	77	523
<i>Hindu</i> ...	2,505	2,058	447	1,078	893	185	1,317	1,073	244	110	92	18
0—5	211	111	100	211	111	100
5—10	132	87	45	132	87	45
10—15	77	50	27	77	50	27
15—20	154	117	37	95	93	2	59	24	35
20—40	1,548	1,343	205	506	496	10	974	788	186	68	59	9
40—60	354	328	26	54	53	1	267	248	19	33	27	6
60 and over	29	22	7	3	3	...	17	13	4	9	6	3
<i>Mahomedan</i> ...	1,205	975	230	462	349	113	685	578	107	58	48	10
0—5	90	39	51	90	39	51
5—10	73	44	29	73	44	29
10—15	51	32	19	49	30	19	2	2
15—20	89	67	22	43	37	6	45	29	16	1	1	...
20—40	648	562	86	171	164	7	459	381	78	18	17	1
40—60	222	200	22	31	30	1	159	146	13	32	24	8
60 and over	32	31	1	5	5	...	20	20	...	7	6	1
SHWEBO.												
<i>All Religions</i> ...	356,363	168,070	188,293	188,870	93,715	95,155	139,037	67,887	71,150	28,466	6,468	21,988
0—5	49,129	23,563	25,566	49,129	23,563	25,566
5—10	46,589	23,534	23,055	46,589	23,534	23,046	9	...	9
10—15	40,036	19,730	20,356	39,813	19,698	20,115	270	32	238	3	...	3
15—20	31,557	14,450	17,107	25,295	12,689	12,606	6,015	1,708	4,307	247	53	194
20—40	96,527	45,363	51,164	18,617	10,525	8,092	73,288	33,718	39,570	4,622	1,120	3,502
40—60	64,063	29,582	34,481	5,487	2,362	3,125	47,593	24,915	22,648	10,983	2,275	8,708
60 and over	28,412	11,848	16,564	3,949	1,344	2,605	11,862	7,484	4,378	12,601	3,020	9,581
<i>Buddhist</i> ...	344,862	161,070	183,782	182,293	89,542	92,751	134,757	65,292	69,465	27,802	6,236	21,566
0—5	47,581	22,785	24,796	47,581	22,785	24,796
5—10	45,397	22,913	22,394	45,298	22,913	22,385	9	...	9
10—15	38,995	19,150	19,845	38,722	19,118	19,604	270	32	238	3	...	3
15—20	30,656	13,983	16,673	24,608	12,271	12,337	5,814	1,664	4,150	234	48	186
20—40	92,115	42,159	49,956	16,972	8,979	7,993	70,678	32,142	38,536	4,465	1,038	3,427
40—60	62,307	28,471	33,836	5,237	2,172	3,065	46,345	24,115	22,230	10,725	2,184	8,541
60 and over	27,891	11,609	16,282	3,875	1,304	2,571	11,641	7,339	4,302	12,375	2,966	9,409

IMPERIAL TABLE VII.—Age, Sex and Civil Condition.
PART B.—DETAILS BY DISTRICTS.

AGE.	POPULATION.			UNMARRIED.			MARRIED.			WIDOWED.		
	Persons.	Males.	Females.	Persons.	Males.	Females.	Persons.	Males.	Females.	Persons.	Males.	Females.
1	2	3	4	5	6	7	8	9	10	11	12	13
SHWABO—continued.												
<i>Hindu</i> ...	2,305	1,841	464	1,213	1,003	210	990	760	230	102	78	24
0—5	200	105	95	200	105	95
5—10	138	78	60	138	78	60
10—15	105	74	31	105	74	31
15—20	144	101	43	91	84	7	52	17	35	1	...	1
20—40	1,255	1,076	179	555	545	10	662	497	165	38	34	4
40—60	401	356	45	105	102	3	246	219	27	50	35	15
60 and over	62	51	11	19	15	4	30	27	3	13	9	4
<i>Mahomedan</i> ...	6,326	3,424	2,902	3,450	1,925	1,525	2,469	1,387	1,082	407	112	295
0—5	950	481	469	950	481	469
5—10	842	413	429	842	413	429
10—15	710	375	335	710	375	335
15—20	520	242	278	388	216	172	120	21	99	12	5	7
20—40	1,943	1,199	744	428	366	62	1,433	806	627	82	27	55
40—60	997	560	437	90	55	35	764	467	297	143	38	105
60 and over	364	154	210	42	19	23	152	93	59	170	42	128
<i>Christian</i> ...	2,746	1,617	1,129	1,838	1,176	662	778	414	364	130	27	103
0—5	384	180	204	384	180	204
5—10	292	123	169	292	123	169
10—15	272	128	144	272	128	144
15—20	227	115	112	198	109	89	29	6	23
20—40	1,143	866	277	631	604	27	490	256	234	22	6	16
40—60	335	173	162	49	27	22	221	128	93	65	18	47
60 and over	93	32	61	12	5	7	38	24	14	43	3	40
SAGAING.												
<i>All Religions</i> ...	312,111	147,816	164,295	173,494	86,272	87,222	112,852	55,307	57,545	26,765	6,237	19,528
0—5	42,516	20,678	21,838	42,516	20,678	21,838
5—10	40,603	20,013	20,590	40,603	20,013	20,590
10—15	37,442	19,011	18,431	37,433	19,011	18,422	9	...	9
15—20	30,035	14,013	16,022	25,595	12,783	12,812	4,141	1,172	2,969	299	58	241
20—40	83,162	39,383	43,779	19,242	10,347	8,895	58,890	27,773	31,117	5,030	1,263	3,767
40—60	51,843	23,578	28,265	5,032	2,155	2,877	37,838	19,386	18,452	8,973	2,037	6,936
60 and over	26,510	11,140	15,370	3,073	1,285	1,788	11,974	6,976	4,998	11,463	2,879	8,584
<i>Buddhist</i> ...	306,416	144,311	162,105	170,651	84,468	86,083	110,511	53,770	56,741	25,354	6,073	19,281
0—5	41,837	20,346	21,491	41,837	20,346	21,491
5—10	39,987	19,700	20,287	39,987	19,700	20,287
10—15	36,954	18,769	18,185	36,946	18,769	18,177	8	...	8
15—20	29,565	13,739	15,826	25,245	12,542	12,703	4,034	1,142	2,892	286	55	231
20—40	80,887	37,778	43,109	18,582	9,781	8,801	57,393	26,795	30,598	4,912	1,263	3,710
40—60	50,922	22,966	27,956	4,911	2,062	2,849	37,205	18,934	18,271	8,806	1,970	6,836
60 and over	26,264	11,013	15,251	3,043	1,268	1,775	11,871	6,899	4,972	11,350	2,846	8,504
<i>Hindu</i> ...	1,772	1,228	544	845	595	250	825	577	248	102	56	46
0—5	224	117	107	224	117	107
5—10	145	74	71	145	74	71
10—15	103	59	44	102	59	43	1	...	1
15—20	96	60	36	56	49	7	37	10	27	3	1	2
20—40	829	635	194	246	237	9	559	382	177	24	16	8
40—60	315	251	64	60	54	6	208	169	39	47	28	19
60 and over	60	32	28	12	5	7	20	16	4	28	11	17
<i>Mahomedan</i> ...	2,815	1,710	1,105	1,464	871	593	1,134	761	383	217	88	129
0—5	312	145	167	312	145	167
5—10	324	167	157	324	167	157
10—15	272	132	140	272	132	140
15—20	245	141	104	188	125	63	51	14	37	6	2	4
20—40	1,117	795	322	316	265	51	731	493	238	70	37	33
40—60	422	263	159	40	28	12	300	205	95	82	30	52
60 and over	123	67	56	12	9	3	52	39	13	59	19	40
<i>Christian</i> ...	1,013	492	521	580	290	290	346	182	163	88	20	68
0—5	138	65	73	138	65	73
5—10	137	64	73	137	64	73
10—15	108	47	61	108	47	61
15—20	119	64	55	96	58	38	19	6	13	4	...	4
20—40	290	145	145	81	49	32	188	88	100	21	8	13
40—60	163	83	80	15	5	10	111	69	42	37	9	28
60 and over	58	24	34	5	2	3	27	19	8	26	3	23

IMPERIAL TABLE VII.—Age, Sex and Civil Condition.

PART B.—DETAILS BY DISTRICTS.

AGE.	POPULATION.			UNMARRIED.			MARRIED.			WIDOWED.		
	Persons.	Males.	Females.	Persons.	Males.	Females.	Persons.	Males.	Females.	Persons.	Males.	Females.
1	2	3	4	5	6	7	8	9	10	11	12	13
LOWER CHINDWIN.												
<i>All Religions</i> ...	316,176	141,262	174,913	167,066	79,472	87,594	116,606	55,790	59,816	33,603	6,000	27,603
0—5	43,830	21,372	22,458	43,830	21,372	22,458
5—10	42,480	20,195	22,285	42,480	20,195	22,285
10—15	34,711	17,306	17,405	34,596	17,279	17,317	107	27	80	8	...	8
15—20	28,709	12,429	16,280	23,232	11,035	12,197	5,109	1,319	3,790	368	75	293
20—40	82,515	35,557	46,958	15,659	6,938	8,721	60,315	27,502	32,813	6,541	1,117	5,424
40—60	52,703	22,502	30,201	4,429	1,632	2,797	37,224	19,200	18,024	11,050	1,670	9,380
60 and over	31,227	11,901	19,326	2,840	1,021	1,819	12,851	7,742	5,109	15,536	3,138	12,398
<i>Buddhist</i> ...	318,839	139,518	174,321	166,015	78,711	87,304	114,439	54,899	59,540	33,385	5,908	27,477
0—5	43,602	21,271	22,331	43,602	21,271	22,331
5—10	42,298	20,093	22,205	42,298	20,093	22,205
10—15	34,583	17,220	17,363	34,472	17,195	17,277	103	25	78	8	...	8
15—20	28,517	12,291	16,226	23,095	10,925	12,170	5,055	1,291	3,764	367	75	292
20—40	81,313	34,586	46,727	15,314	6,607	8,707	59,525	26,922	32,603	6,474	1,057	5,417
40—60	52,353	22,200	30,153	4,395	1,600	2,795	36,942	18,953	17,989	11,016	1,647	9,369
60 and over	31,473	11,857	19,316	2,839	1,020	1,819	12,814	7,708	5,106	15,520	3,129	12,391
UPPER CHINDWIN.												
<i>All Religions</i> ...	170,622	86,141	84,481	88,790	47,064	41,736	69,745	35,964	33,781	12,087	3,123	8,964
0—5	23,670	11,589	12,081	23,670	11,589	12,081
5—10	21,006	10,369	10,637	21,006	10,369	10,637
10—15	18,236	9,042	9,194	18,143	9,040	9,103	93	2	91
15—20	15,609	7,720	7,889	12,385	7,047	5,338	3,061	657	2,404	163	16	147
20—40	53,013	27,537	25,476	10,814	7,496	3,318	39,445	19,022	20,423	2,754	1,019	1,735
40—60	29,975	15,547	14,428	1,880	1,095	785	23,099	13,265	9,834	4,996	1,187	3,809
60 and over	9,113	4,337	4,776	892	418	474	4,047	3,018	1,029	4,174	901	3,273
<i>Buddhist</i> ...	163,834	81,694	82,140	85,610	44,880	40,730	66,523	33,902	32,621	11,701	2,912	8,789
0—5	23,022	11,252	11,770	23,022	11,252	11,770
5—10	20,474	10,082	10,392	20,474	10,082	10,392
10—15	17,826	8,808	9,018	17,739	8,808	8,931	87	...	87
15—20	15,103	7,427	7,676	12,010	6,790	5,220	2,935	623	2,312	158	14	144
20—40	49,758	25,258	24,500	9,817	6,597	3,220	37,329	17,739	19,590	2,612	922	1,690
40—60	28,713	14,631	14,082	1,691	946	745	22,207	12,590	9,617	4,815	1,095	3,720
60 and over	8,938	4,236	4,702	857	405	452	3,965	2,950	1,015	4,116	881	3,235
<i>Animist</i> ...	3,719	1,990	1,729	1,830	1,063	767	1,644	831	813	245	96	149
0—5	429	218	211	429	218	211
5—10	366	197	169	366	197	169
10—15	292	163	129	292	163	129
15—20	363	202	161	289	183	106	70	18	52	4	1	3
20—40	1,458	763	695	351	260	91	1,027	461	566	80	42	38
40—60	696	397	299	75	36	39	497	315	182	124	46	78
60 and over	115	50	65	28	6	22	50	37	13	37	7	30
<i>Hindu</i> ...	1,770	1,409	361	761	638	123	905	687	218	104	84	20
0—5	114	66	48	114	66	48
5—10	97	56	41	97	56	41
10—15	65	38	27	61	38	23	4	...	4
15—20	80	48	32	45	39	6	34	8	26	1	1	...
20—40	1,032	861	171	370	366	4	618	457	161	44	38	6
40—60	346	313	33	70	69	1	231	205	26	45	39	6
60 and over	36	27	9	4	4	...	18	17	1	14	6	8
KVAUKSE.												
<i>All Religions</i> ...	141,426	68,868	72,558	67,316	34,345	32,971	60,105	30,276	29,829	14,005	4,247	9,758
0—5	17,278	7,921	9,357	17,278	7,921	9,357
5—10	16,846	7,479	9,367	16,845	7,478	9,367	1	1
10—15	14,609	7,930	6,673	14,585	7,912	6,673	24	24
15—20	12,236	5,848	6,388	9,411	5,148	4,263	2,625	656	1,969	200	44	156
20—40	41,071	20,720	20,351	6,789	4,466	2,323	31,504	15,085	16,419	2,778	1,169	1,609
40—60	28,351	14,109	14,242	1,644	1,010	634	21,114	11,444	9,670	5,593	1,655	3,938
60 and over	11,035	4,855	6,180	764	410	354	4,837	3,066	1,771	5,434	1,379	4,055
<i>Buddhist</i> ...	134,928	65,293	69,635	64,100	32,503	31,697	57,401	28,737	28,664	13,427	4,053	9,374
0—5	16,424	7,492	8,932	16,424	7,492	8,932
5—10	16,135	7,135	9,000	16,135	7,135	9,000
10—15	13,923	7,574	6,349	13,920	7,571	6,349	3	3
15—20	11,667	5,563	6,104	9,008	4,908	4,100	2,469	611	1,858	190	44	146
20—40	38,868	19,382	19,486	6,306	4,056	2,250	29,914	14,215	15,699	2,648	1,111	1,537
40—60	27,268	13,461	13,807	1,557	938	619	20,340	10,958	9,382	5,371	1,565	3,806
60 and over	10,643	4,686	5,957	750	403	347	4,675	2,950	1,725	5,218	1,333	3,885

IMPERIAL TABLE VII.—Age, Sex and Civil Condition.

PART B.—DETAILS BY DISTRICTS.

AGE.	POPULATION.			UNMARRIED.			MARRIED.			WIDOWED.			
	Persons.	Males.	Females.	Persons.	Males.	Females.	Persons.	Males.	Females.	Persons.	Males.	Females.	
1	2	3	4	5	6	7	8	9	10	11	12	13	
KVAUKSĒ— <i>concluded.</i>	<i>Mahomedan ...</i>	4,954	2,509	2,445	2,460	1,314	1,146	1,988	1,036	952	506	159	347
	0—5	704	356	348	704	356	348
	5—10	573	277	296	572	276	296	1	1
	10—15	592	310	282	571	289	282	21	21
	15—20	468	219	249	332	184	148	126	35	91	10	...	10
	20—40	1,461	779	682	230	178	52	1,124	555	569	107	46	61
	40—60	810	434	376	43	30	13	575	327	248	192	77	115
	60 and over	346	134	212	8	1	7	141	97	44	197	36	161
MEIKILA.	<i>All Religions ...</i>	279,822	134,170	145,652	158,798	78,714	80,084	100,673	50,843	49,830	20,351	4,613	15,738
	0—5	37,212	17,896	19,316	37,212	17,896	19,316
	5—10	38,453	18,658	19,795	38,453	18,658	19,795
	10—15	33,232	16,389	16,843	33,232	16,389	16,843
	15—20	24,648	11,257	13,391	21,600	10,579	11,021	2,889	657	2,232	159	21	138
	20—40	79,270	38,723	40,547	20,650	11,851	8,799	54,656	25,930	28,726	3,964	942	3,022
	40—60	45,769	22,042	23,727	4,975	2,290	2,685	33,593	18,161	15,432	7,201	1,591	5,610
	60 and over	21,238	9,205	12,033	2,676	1,051	1,625	9,535	6,095	3,440	9,027	2,059	6,968
	<i>Buddhist ...</i>	271,774	128,307	143,467	154,465	75,529	78,936	97,259	48,335	48,924	20,050	4,443	15,607
	0—5	36,391	17,495	18,896	36,391	17,495	18,896
	5—10	37,758	18,294	19,464	37,758	18,294	19,464
	10—15	32,734	16,105	16,629	32,734	16,105	16,629
	15—20	24,108	10,908	13,200	21,209	10,286	10,923	2,747	602	2,145	152	20	132
	20—40	75,133	35,371	39,762	18,991	10,262	8,729	52,286	24,237	28,049	3,856	872	2,984
	40—60	44,585	21,044	23,541	4,730	2,057	2,673	32,776	17,469	15,307	7,079	1,518	5,501
	60 and over	21,065	9,090	11,975	2,652	1,030	1,622	9,450	6,027	3,423	8,963	2,033	6,930
<i>Hindu ...</i>	2,931	2,474	467	1,428	1,229	199	1,395	1,158	237	108	87	21	
0—5	172	72	100	172	72	100	
5—10	121	70	51	121	70	51	
10—15	72	47	25	72	47	25	
15—20	164	137	27	126	119	7	36	17	19	2	1	1	
20—40	1,862	1,652	210	802	789	13	1,015	823	192	45	40	5	
40—60	483	446	37	124	121	3	315	291	24	44	34	10	
60 and over	57	50	7	11	11	0	29	27	2	17	12	5	
<i>Mahomedan ...</i>	4,253	2,800	1,453	2,358	1,548	810	1,731	1,183	548	164	69	95	
0—5	530	264	266	530	264	266	
5—10	496	255	241	496	255	241	
10—15	376	207	169	376	207	169	
15—20	336	190	146	239	153	86	93	37	56	4	...	4	
20—40	1,797	1,341	456	597	557	40	1,144	758	386	56	26	30	
40—60	616	487	129	108	102	6	446	353	93	62	32	30	
60 and over	102	56	46	12	10	2	48	35	13	42	11	31	
YAMĒTHIN.	<i>All Religions ...</i>	307,419	153,223	154,196	168,538	89,043	79,495	119,497	59,392	60,105	19,384	4,788	14,596
	0—5	41,822	20,352	21,470	41,822	20,352	21,470
	5—10	41,967	20,706	21,261	41,967	20,706	21,261
	10—15	37,064	19,166	17,898	36,946	19,101	17,845	117	65	52	1	...	1
	15—20	27,071	12,912	14,159	21,740	11,871	9,869	5,076	1,014	4,062	255	27	228
	20—40	91,077	46,355	44,722	19,399	13,510	5,889	67,747	31,616	36,131	3,931	1,229	2,702
	40—60	47,999	24,375	23,624	4,377	2,568	1,809	36,870	20,350	16,520	6,752	1,457	5,295
	60 and over	20,419	9,357	11,062	2,287	935	1,352	9,687	6,347	3,340	8,445	2,075	6,370
	<i>Buddhist ...</i>	288,047	141,650	146,397	158,089	82,581	75,508	111,807	54,714	57,093	18,151	4,355	13,796
	0—5	39,390	19,125	20,265	39,390	19,125	20,265
	5—10	39,929	19,661	20,268	39,929	19,661	20,268
	10—15	35,269	18,182	17,087	35,162	18,119	17,043	107	63	44
	15—20	25,313	11,944	13,369	20,390	11,033	9,357	4,681	888	3,793	242	23	219
	20—40	83,490	41,272	42,218	17,071	11,522	5,549	62,837	28,682	34,155	3,582	1,068	2,514
	40—60	45,107	22,540	22,567	3,957	2,238	1,719	34,881	19,006	15,875	6,269	1,296	4,973
	60 and over	19,549	8,926	10,623	2,190	883	1,307	9,301	6,075	3,226	8,058	1,968	6,090
<i>Animist ...</i>	2,452	1,433	1,019	1,300	834	466	951	531	420	201	68	133	
0—5	283	145	138	283	145	138	
5—10	255	160	95	255	160	95	
10—15	210	119	91	210	119	91	
15—20	243	132	111	197	119	78	46	13	33	
20—40	918	505	353	273	223	50	595	321	274	50	21	29	
40—60	421	252	169	67	58	9	265	165	100	89	29	60	
60 and over	122	60	62	15	10	5	45	32	13	62	18	44	

IMPERIAL TABLE VII.—Age, Sex and Civil Condition.

PART B.—DETAILS BY DISTRICTS.

AGE.	POPULATION.			UNMARRIED.			MARRIED.			WIDOWED.		
	Persons.	Males.	Females.	Persons.	Males.	Females.	Persons.	Males.	Females.	Persons.	Males.	Females.
1	2	3	4	5	6	7	8	9	10	11	12	13
YAMETHIN—concluded.												
<i>Hindu</i> ...	3,766	3,068	698	1,845	1,547	298	1,782	1,419	363	139	102	37
0—5	265	142	123	265	142	123
5—10	169	91	78	169	91	78
10—15	134	86	48	123	84	39	10	2	8	1	...	1
15—20	226	169	57	148	132	16	77	36	41	1	1	...
20—40	2,308	1,993	315	962	932	30	1,284	1,013	271	62	48	14
40—60	595	526	69	161	151	10	378	337	41	56	38	18
60 and over	69	61	8	17	15	2	33	31	2	19	15	4
<i>Mahomedan</i> ...	11,057	5,956	5,101	6,162	3,459	2,703	4,116	2,276	1,841	779	222	557
0—5	1,541	775	766	1,541	775	766
5—10	1,381	682	699	1,381	682	699
10—15	1,276	687	589	1,276	687	589
15—20	1,073	509	504	835	499	336	228	67	161	10	3	7
20—40	3,562	2,063	1,499	888	676	212	2,467	1,310	1,157	207	77	130
40—60	1,608	900	708	178	113	65	1,141	708	433	289	79	210
60 and over	616	280	336	63	27	36	280	190	90	273	63	210
<i>Christian</i> ...	1,813	928	885	987	511	476	723	386	337	103	31	72
0—5	288	137	151	288	137	151
5—10	208	98	110	208	98	110
10—15	162	84	78	162	84	78
15—20	194	82	112	157	76	81	35	6	29	2	...	2
20—40	662	368	294	158	110	48	479	248	231	25	10	15
40—60	236	129	107	12	6	6	181	113	68	43	10	33
60 and over	63	30	33	2	...	2	28	19	9	33	11	22
MVINGYAN.												
<i>All Religions</i> ...	441,905	211,119	230,786	248,644	123,614	125,030	161,698	80,069	81,629	31,563	7,436	24,127
0—5	64,128	31,712	32,416	64,128	31,712	32,416
5—10	59,053	28,762	30,291	59,053	28,762	30,291
10—15	51,918	25,874	26,044	51,916	25,872	26,044	2	2
15—20	40,180	19,205	20,915	34,440	17,830	16,610	5,487	1,398	4,089	253	37	216
20—40	122,537	57,680	64,857	28,081	14,967	13,114	88,409	41,277	47,132	6,047	1,436	4,611
40—60	71,226	33,527	37,699	7,186	2,983	4,203	52,729	28,075	24,654	11,311	2,469	8,842
60 and over	32,863	14,299	18,564	3,840	1,488	2,352	15,071	9,317	5,754	13,952	3,494	10,458
<i>Buddhist</i> ...	438,069	207,917	230,152	246,887	122,172	124,715	159,734	78,387	81,847	31,448	7,358	24,090
0—5	63,897	31,595	32,302	63,897	31,595	32,302
5—10	58,862	28,666	30,196	58,862	28,666	30,196
10—15	51,745	25,754	25,991	51,743	25,752	25,991	2	2
15—20	39,838	18,996	20,842	34,205	17,621	16,584	5,382	1,338	4,044	251	37	214
20—40	120,219	55,575	64,644	27,251	14,158	13,093	86,966	40,917	46,949	6,002	1,400	4,602
40—60	70,709	33,082	37,627	7,099	2,900	4,199	52,346	27,744	24,602	11,264	2,438	8,842
60 and over	32,799	14,249	18,550	3,830	1,480	2,350	15,038	9,286	5,752	13,931	3,483	10,448
<i>Hindu</i> ...	1,787	1,588	199	721	640	81	1,017	910	107	49	38	11
0—5	74	36	38	74	36	38
5—10	59	32	27	59	32	27
10—15	47	39	8	47	39	8
15—20	146	125	21	100	96	4	46	29	17
20—40	1,201	1,123	78	395	391	4	789	715	74	17	17	...
40—60	232	211	21	42	42	...	170	154	16	20	15	5
60 and over	28	22	6	4	4	...	12	12	...	12	6	6
<i>Mahomedan</i> ...	1,529	1,227	302	770	605	165	721	601	120	38	21	17
0—5	113	57	56	113	57	56
5—10	101	51	50	101	51	50
10—15	82	54	28	82	54	28
15—20	151	112	39	97	83	14	53	29	24	1	...	1
20—40	869	779	90	337	325	12	512	441	71	20	13	7
40—60	187	154	33	36	32	4	139	115	24	12	7	5
60 and over	26	20	6	4	3	1	17	16	1	5	1	4
NORTHERN SHAN STATES.												
<i>All Religions</i> ...	414,786	208,095	206,691	219,165	117,987	101,178	155,756	79,443	76,313	39,865	10,665	29,200
0—5	55,174	27,127	28,047	55,174	27,127	28,047
5—10	56,542	28,516	28,026	56,542	28,516	28,026
10—15	43,427	22,213	21,214	43,326	22,213	21,113	101	...	101
15—20	37,060	18,159	18,901	30,776	17,099	13,677	5,375	972	4,403	909	88	821
20—40	122,769	61,876	60,893	28,468	19,934	8,534	84,955	38,317	46,638	9,346	3,625	5,721
40—60	69,231	36,687	32,544	3,194	2,077	1,117	52,575	30,990	21,585	13,462	3,620	9,842
60 and over	30,583	13,517	17,066	1,685	1,021	664	12,750	9,164	3,586	16,148	3,332	12,816

IMPERIAL TABLE VII.—Age, Sex and Civil Condition.

PART B.—DETAILS BY DISTRICTS.

AGE.	POPULATION.			UNMARRIED.			MARRIED.			WIDOWED.		
	Persons.	Males.	Females.	Persons.	Males.	Females.	Persons.	Males.	Females.	Persons.	Males.	Females.
1	2	3	4	5	6	7	8	9	10	11	12	13
NORTHERN SHAN STATES—concluded.												
<i>Buddhist</i> ...	335,436	167,904	167,532	177,538	95,133	82,405	125,115	63,469	61,656	32,788	9,312	23,471
0—5	46,036	22,822	23,214	46,036	22,822	23,214
5—10	47,210	23,382	23,828	47,210	23,382	23,828
10—15	35,200	17,999	17,201	35,142	17,999	17,143	58	...	58
15—20	29,694	14,346	15,348	24,354	13,599	10,755	4,475	670	3,805	865	77	788
20—40	95,487	47,549	47,938	20,588	14,581	6,007	66,989	29,814	37,175	7,910	3,154	4,756
40—60	56,581	30,209	26,372	2,635	1,791	844	43,071	25,292	17,779	10,875	3,126	7,749
60 and over	25,228	11,597	13,631	1,573	959	614	10,522	7,683	2,839	13,133	2,955	10,178
<i>Animist</i> ...	75,154	36,767	38,387	39,769	21,312	18,457	28,562	14,298	14,264	6,823	1,167	5,666
0—5	8,834	4,139	4,695	8,834	4,139	4,695
5—10	9,133	5,030	4,103	9,133	5,030	4,103
10—15	8,062	4,098	3,965	8,024	4,098	3,926	39	...	39
15—20	7,113	3,628	3,485	6,252	3,349	2,903	821	269	552	40	10	30
20—40	24,699	12,087	12,612	6,960	4,450	2,510	16,423	7,264	9,159	1,316	373	943
40—60	12,017	5,905	6,112	460	189	271	9,073	5,304	3,769	2,484	412	2,072
60 and over	5,295	1,880	3,415	106	57	49	2,206	1,461	745	2,983	362	2,621
<i>Hindu</i> ...	2,607	2,260	367	1,040	904	136	1,408	1,214	194	169	132	27
0—5	158	79	79	158	79	79
5—10	84	49	35	84	49	35
10—15	69	49	20	65	49	16	4	...	4
15—20	130	103	27	78	77	1	50	25	25	2	1	1
20—40	1,779	1,611	168	590	585	5	1,106	955	151	83	71	12
40—60	363	343	20	63	63	...	239	226	13	61	54	7
60 and over	24	16	8	2	2	...	9	8	1	13	6	7
<i>Mahomedan</i> ...	1,241	952	289	604	491	113	562	402	160	76	59	16
0—5	100	60	40	100	60	40
5—10	83	38	45	83	38	45
10—15	50	35	15	50	35	15
15—20	80	55	25	55	48	7	25	7	18
20—40	687	550	137	284	278	6	372	247	125	31	25	6
40—60	219	196	23	29	29	...	156	139	17	34	28	6
60 and over	22	18	4	3	3	...	9	9	...	10	6	4
SOUTHERN SHAN STATES.												
<i>All Religions</i> ...	894,485	446,099	448,386	459,143	245,209	213,934	342,876	175,376	167,499	92,467	25,514	66,953
0—5	113,188	55,297	57,891	113,187	55,296	57,891	1	1
5—10	125,299	64,792	60,507	125,295	64,788	60,507	4	4
10—15	94,135	49,639	44,496	93,838	49,599	44,239	288	38	250	9	2	7
15—20	80,253	38,408	41,845	64,019	34,902	29,117	14,538	3,239	11,299	1,696	267	1,429
20—40	267,195	128,109	139,086	53,591	35,430	18,161	184,629	83,540	101,089	28,975	9,139	19,836
40—60	152,715	79,471	73,244	6,355	3,824	2,531	114,420	67,146	47,274	31,940	8,501	23,439
60 and over	61,700	30,383	31,317	2,858	1,370	1,488	28,995	21,408	7,587	29,847	7,605	22,242
<i>Buddhist</i> ...	775,166	384,220	390,936	398,790	212,392	186,398	294,911	149,659	145,252	81,455	22,169	59,286
0—5	97,875	48,482	49,393	97,875	48,482	49,393
5—10	107,629	53,883	53,746	107,629	53,883	53,746
10—15	83,495	43,710	39,785	83,301	43,697	39,604	190	13	177	4	...	4
15—20	71,031	34,335	36,696	56,348	31,212	25,136	13,091	2,900	10,191	1,592	223	1,369
20—40	229,813	109,524	120,289	45,572	30,564	15,008	158,650	70,871	87,779	25,591	8,089	17,502
40—60	131,697	68,666	63,031	5,659	3,392	2,267	98,477	57,895	40,582	27,561	7,379	20,182
60 and over	53,616	25,620	27,996	2,406	1,162	1,244	24,503	17,980	6,523	26,707	6,478	20,229
<i>Animist</i> ...	104,414	53,090	51,324	52,751	28,261	24,490	41,551	21,871	19,680	10,112	2,958	7,154
0—5	13,078	5,659	7,419	13,078	5,659	7,419
5—10	16,078	10,158	5,920	16,078	10,158	5,920
10—15	9,465	5,340	4,125	9,398	5,316	4,082	63	22	41	4	2	2
15—20	8,048	3,443	4,605	6,780	3,123	3,657	1,174	280	894	94	40	54
20—40	31,421	14,663	16,758	6,449	3,498	2,951	21,871	10,296	11,575	3,101	869	2,232
40—60	18,837	9,386	9,451	554	320	234	14,271	8,069	6,202	4,012	997	3,015
60 and over	7,487	4,441	3,046	414	187	227	4,172	3,204	968	2,901	1,050	1,851
<i>Hindu</i> ...	3,282	2,638	644	1,640	1,332	308	1,511	1,190	321	131	116	15
0—5	297	162	135	296	161	135	1	1
5—10	212	130	82	208	126	82	4	4
10—15	127	69	58	113	68	45	14	1	13
15—20	167	124	43	98	95	3	67	28	39	2	1	1
20—40	1,965	1,682	283	858	817	41	1,044	807	237	63	58	5
40—60	450	414	36	58	57	1	341	313	28	51	44	7
60 and over	64	57	7	9	8	1	40	36	4	15	13	2

IMPERIAL TABLE VIII.

Education by Religion and Age.

PART A.—PROVINCIAL SUMMARY.

NOTE 1.—This Table is divided into two parts. Part A gives provincial details for each religion returned. Part B gives details for individual districts, the figures for minor religions being omitted.

2.—The populations of the Pakōkku Hill Tracts, and of the estimated areas of Kokang and West Manglūn in the Northern Shan States and the Brè Tract in Karenni (Southern Shan States), are omitted from this Table. The figures for these omitted areas are given on page 25.

3.—An analysis of the Christian population literate in English gives the following figures.

	Age.	Persons.	Males.	Females.
Europeans and Allied Races and Anglo-Indians.	Total ...	22,884	15,634	7,250
	0—10	1,126	636	490
	10—15	1,373	740	633
	15—20	2,471	1,394	1,077
	20 and over	17,914	12,864	5,050
Other Christians ...	Total ...	7,130	5,073	2,057
	0—10	741	333	408
	10—15	1,777	1,031	746
	15—20	1,103	750	353
	20 and over	3,509	2,959	550

IMPERIAL TABLE VIII.—Education by Religion and Age.
PART A.—PROVINCIAL SUMMARY (Whole Province).

1	Religion.	AGE.	POPULATION.									LITERATE IN ENGLISH.		
			Total.			Literate.			Illiterate.			Persons.	Males.	Females.
			Persons.	Males.	Females.	Persons.	Males.	Females.	Persons.	Males.	Females.			
2	3	4	5	6	7	8	9	10	11	12	13	14		
	ALL RELIGIONS.	TOTAL ...	12,039,083	6,145,471	5,893,612	2,670,878	2,312,883	357,995	9,368,205	3,832,588	5,535,617	67,837	55,803	12,034
		0-10	3,169,527	1,566,225	1,603,302	61,760	43,542	18,218	3,107,767	1,522,683	1,585,084	2,562	1,498	1,064
		10-15	1,377,509	714,400	663,109	253,133	204,084	49,049	1,124,376	510,316	614,060	6,497	4,665	1,832
		15-20	1,118,007	548,748	569,259	324,498	262,684	61,814	793,509	286,064	507,445	9,823	7,878	1,945
		20 and over	6,374,040	3,316,098	3,057,942	2,031,487	1,802,573	228,914	4,342,553	1,513,525	2,829,028	48,955	41,762	7,193
	BUDDHIST.	TOTAL ...	10,384,544	5,113,437	5,271,107	2,423,629	2,107,738	315,891	7,960,915	3,005,699	4,955,216	21,189	19,916	1,273
		0-10	2,817,224	1,385,722	1,431,502	54,398	39,110	15,288	2,762,826	1,346,612	1,416,214	313	245	68
		10-15	1,232,952	632,177	600,775	235,116	191,823	43,293	997,836	440,354	557,482	2,247	1,992	255
		15-20	969,399	459,826	509,573	299,085	244,142	54,943	670,314	215,684	454,630	4,399	4,108	291
		20 and over	5,364,969	2,635,712	2,729,257	1,835,030	1,632,663	202,367	3,529,939	1,003,049	2,526,890	14,230	13,571	659
	ANIMIST.	TOTAL ...	625,539	330,270	295,269	20,459	19,588	871	605,080	310,682	294,398	470	443	27
		0-10	156,001	80,639	75,362	201	222	39	155,740	80,417	75,323	19	19	...
		10-15	62,219	33,386	28,833	936	828	108	61,283	32,558	28,725	28	24	4
		15-20	55,210	27,748	27,462	1,418	1,274	144	53,792	26,474	27,318	77	75	2
		20 and over	352,109	188,497	176,612	17,844	17,264	580	334,205	171,233	163,032	346	325	21
	HINDU.	TOTAL ...	389,528	312,535	76,993	75,995	71,835	4,070	313,623	240,700	72,923	9,260	8,858	402
		0-10	43,968	23,062	20,906	1,255	936	319	42,713	22,126	20,587	177	139	38
		10-15	18,459	12,895	5,564	2,930	2,503	427	15,529	10,392	5,137	507	444	63
		15-20	31,690	25,216	6,474	5,910	5,226	684	25,780	19,990	5,790	856	782	74
		20 and over	295,411	251,362	44,049	65,810	63,170	2,640	229,601	188,192	41,409	7,720	7,493	227
	MAHO-MEDAN.	TOTAL ...	420,769	271,421	149,348	75,028	63,455	11,573	345,741	207,966	137,775	5,924	5,204	720
		0-10	97,335	49,447	47,888	1,713	1,172	541	95,622	48,275	47,347	120	96	24
		10-15	39,015	22,877	16,138	5,031	3,680	1,351	33,984	19,197	14,787	441	365	76
		15-20	40,503	25,228	15,275	8,375	6,560	1,815	32,128	18,668	13,460	795	693	102
		20 and over	243,916	173,869	70,047	59,909	52,043	7,866	184,007	121,826	62,181	4,568	4,050	518
	CHRIS-TIAN.	TOTAL ...	210,977	111,029	99,048	71,696	46,680	25,007	138,381	64,340	74,041	30,014	20,707	9,307
		0-10	53,853	26,780	27,073	3,994	2,034	1,960	49,859	24,746	25,113	1,867	969	898
		10-15	24,516	12,853	11,663	8,902	5,111	3,791	15,614	7,742	7,872	3,150	1,771	1,379
		15-20	20,477	10,168	10,309	9,345	5,206	4,139	11,132	4,962	6,170	3,574	2,144	1,430
		20 and over	111,231	61,228	50,003	49,455	34,338	15,117	61,776	26,890	34,886	21,423	15,823	5,600
	SIKH.	TOTAL ...	6,691	5,525	1,166	3,002	2,774	228	3,689	2,751	938	209	176	33
		0-10	789	411	378	43	19	24	746	392	354	1	...	1
		10-15	178	123	55	87	66	21	91	57	34	18	13	5
		15-20	543	451	92	229	187	42	314	264	50	23	13	10
		20 and over	5,181	4,540	641	2,643	2,502	141	2,538	2,038	500	167	150	17
	JAIN.	TOTAL ...	495	416	79	207	187	20	288	229	59	51	48	3
		0-10	33	14	19	5	3	2	28	11	17
		10-15	9	8	1	7	7	...	2	1	1	1
		15-20	43	30	13	25	22	3	18	8	10	11	10	1
		20 and over	410	364	46	170	155	15	240	209	31	39	37	2
	ZOROAS-TRIAN.	TOTAL ...	300	195	105	221	148	73	79	47	32	181	124	57
		0-10	51	29	22	11	7	4	40	22	18	9	6	3
		10-15	33	18	15	28	17	11	5	1	4	24	16	8
		15-20	18	9	9	15	6	9	3	3	...	13	5	8
		20 and over	198	139	59	167	118	49	31	21	10	135	97	38
	JEW.	TOTAL ...	1,024	559	465	650	406	244	374	153	221	491	297	194
		0-10	260	116	144	74	34	40	186	82	104	53	22	31
		10-15	121	59	62	91	45	46	30	14	16	77	36	41
		15-20	115	64	51	88	54	34	27	10	17	70	44	26
		20 and over	528	320	208	397	273	124	131	47	84	291	195	96
	CONFU-CIAN.	TOTAL ...	71	57	14	36	36	...	35	21	14	3	3	...
		0-10	10	3	7	3	3	...	7	...	7
		10-15	3	1	2	1	1	...	2	...	2
		15-20	4	4	...	3	3	...	1	1	...	1	1	...
		20 and over	54	49	5	29	29	...	25	20	5	2	2	...
	SECVLARIST-RATIONALIST, AND AGNOSTIC.	TOTAL ...	45	27	18	45	27	18	45	27	18
		0-10	3	2	1	3	2	1	3	2	1
		10-15	4	3	1	4	3	1	4	3	1
		15-20	5	4	1	5	4	1	4	3	1
		20 and over	33	18	15	33	18	15	34	19	15

IMPERIAL TABLE VIII.—Education by Religion and Age.
PART A.—PROVINCIAL SUMMARY (Burma Proper).

Religion.	POPULATION.															
	AGE.		Total.					Literate.					ILLITERATE.			
	1	2	3	4	5	6	7	8	9	10	11	12	13	14		
ALL RELIGIONS.	TOTAL ...	10,610,256	5,432,715	5,177,541	2,599,778	2,245,898	353,880	8,010,478	3,186,817	4,823,661	67,098	55,143	11,955			
	0-10	2,784,877	1,373,585	1,411,292	60,690	42,860	17,830	2,724,187	1,330,725	1,393,462	2,535	1,984	1,057			
10-15	1,228,264	636,557	591,707	246,101	197,460	48,641	982,163	439,097	543,066	6,464	4,638	1,826				
15-20	969,849	480,948	502,901	315,320	254,110	61,210	674,529	332,838	441,691	9,774	7,841	1,933				
20 and over	5,607,266	2,935,625	2,671,641	1,977,667	1,751,468	226,199	3,629,599	1,181,157	2,448,442	48,325	41,184	7,141				
BUDDHIST.	TOTAL ...	9,273,865	4,561,249	4,712,616	2,357,431	2,045,338	312,093	6,916,434	2,515,911	4,400,523	21,033	19,763	1,270			
	0-10	2,518,452	1,237,143	1,281,309	53,426	38,493	14,933	2,465,026	1,198,650	1,266,376	307	239	68			
10-15	1,114,256	570,407	543,789	228,355	185,439	42,916	885,901	385,028	500,873	2,239	1,984	255				
15-20	868,671	411,143	457,528	290,260	235,873	54,387	578,411	175,270	403,141	4,389	4,098	291				
20 and over	4,772,486	2,332,496	2,429,990	1,785,390	1,585,533	199,857	2,987,096	756,963	2,230,133	14,098	13,442	656				
HINDU.	TOTAL ...	328,613	183,493	145,210	20,019	16,167	852	308,594	164,236	144,358	467	440	27			
	0-10	74,968	39,010	35,958	260	222	38	74,708	38,788	35,920	19	19	...			
10-15	33,097	18,014	15,083	918	810	108	32,179	17,204	14,975	28	24	4				
15-20	29,282	15,486	13,796	1,362	1,246	136	27,920	14,260	13,660	77	75	2				
20 and over	191,266	110,893	80,373	17,479	16,909	570	173,787	93,984	79,803	343	322	21				
ANIMIST.	TOTAL ...	382,288	306,700	75,588	73,187	69,192	3,995	309,102	237,508	71,593	9,092	8,690	402			
	0-10	42,878	22,476	20,402	1,221	907	314	41,657	21,569	20,088	172	134	38			
10-15	18,214	12,748	5,466	2,866	2,443	423	15,348	10,305	5,043	848	439	63				
15-20	31,347	24,909	6,338	5,791	5,114	677	25,550	19,855	5,701	818	774	74				
20 and over	289,849	240,507	43,342	63,309	60,728	2,581	226,540	185,779	40,761	7,570	7,343	227				
MAHO-MEDAN.	TOTAL ...	417,575	269,085	148,490	74,210	62,685	11,525	343,365	206,400	136,965	5,833	5,136	717			
	0-10	96,731	49,119	47,612	1,702	1,163	539	95,029	47,956	47,073	120	96	24			
10-15	38,881	22,796	16,085	5,014	3,604	1,350	33,867	19,132	14,735	441	365	76				
15-20	40,293	25,097	15,196	8,320	6,511	1,809	31,973	18,586	13,387	793	691	102				
20 and over	241,670	172,073	69,597	59,174	51,347	7,827	182,496	120,726	61,770	4,499	3,984	515				
CHRISTIAN.	TOTAL ...	199,680	103,815	93,865	70,900	46,061	24,839	128,780	59,754	69,026	29,680	20,445	9,235			
	0-10	50,773	25,298	25,475	3,916	2,008	1,938	46,827	23,290	23,537	1,881	962	889			
10-15	23,476	12,327	11,149	8,731	4,966	3,765	14,745	7,361	7,384	3,130	1,757	1,373				
15-20	19,536	9,698	9,838	9,223	5,111	4,112	10,313	4,587	5,726	3,545	2,127	1,418				
20 and over	105,895	58,492	47,403	49,000	33,976	15,024	56,895	24,516	32,379	21,154	15,599	5,555				
JAIN.	TOTAL ...	495	416	79	207	187	221	288	229	59	51	48	3			
	0-10	33	14	19	5	7	2	28	11	17	1	1	...			
10-15	9	8	1	7	3	...	18	2	8	10	11	10	...			
15-20	43	30	13	25	22	3	240	209	209	31	39	37	2			
20 and over	410	364	46	170	155	15	79	47	47	32	181	124	57			
ZOROASTRIAN.	TOTAL ...	300	195	105	221	148	73	186	153	221	181	124	57			
	0-10	51	29	22	11	7	4	40	22	22	9	6	3			
10-15	33	18	15	28	17	11	5	30	1	4	24	16	8			
15-20	18	9	9	15	6	9	3	27	3	3	13	5	8			
20 and over	198	139	59	167	118	49	31	131	21	10	135	97	38			
JEW.	TOTAL ...	1,024	559	465	650	466	244	374	153	221	491	297	194			
	0-10	260	116	144	74	34	40	186	82	104	53	22	31			
10-15	121	59	62	91	45	46	30	27	14	16	77	36	41			
15-20	115	64	51	88	54	34	27	131	10	17	70	44	26			
20 and over	528	320	208	397	273	124	131	131	47	84	291	195	96			
CONFUCIAN.	TOTAL ...	71	57	14	36	36	...	35	21	14	3	3	...			
	0-10	10	3	7	3	3	...	7	...	7			
10-15	3	1	2	1	1	...	2	1	1	2	1	1	...			
15-20	4	4	...	3	3	...	1	2	2	...			
20 and over	54	49	5	29	29	...	25	20	20	5	2	2	...			
RATIONALIST, AND AGNOSTIC.	TOTAL ...	44	26	18	44	26	18	44	26	18			
	0-10	3	2	1	3	2	1	3	2	1			
10-15	4	3	1	4	3	1	4	3	3	1			
15-20	5	4	1	5	4	1	4	4	3	1			
20 and over	32	17	15	32	17	15	33	18	15				
SECLARIST, RATIONALIST, AND AGNOSTIC.	TOTAL ...	32	17	15	32	17	15	33	18	15			
	0-10	3	2	1	3	2	1	3	2	1			
10-15	4	3	1	4	3	1	4	4	3	1			
15-20	5	4	1	5	4	1	4	4	3	1			
20 and over	32	17	15	32	17	15	33	18	15				

IMPERIAL TABLE VIII.—*Education by Religion and Age.*
 PART A.—PROVINCIAL SUMMARY (Specially Administered Territories).

Religion.	AGE.	POPULATION.																
		Total.					Literate.			Illiterate.						LITERATE IN ENGLISH.		
		1	2	3	4	5	6	7	8	9	10	11	12	13	14			
		Persons.	Males.	Females.	Persons.	Males.	Females.	Persons.	Males.	Females.	Persons.	Males.	Females.	Persons.	Males.	Females.		
ALL RELI- GIONS.	TOTAL ...	1,428,827	712,756	716,071	71,100	66,985	4,115	1,357,727	645,771	711,956	739	660	79	384,650	192,640	192,010		
	0—10	149,245	77,843	71,402	7,032	6,624	408	383,580	191,958	191,622	27	18	9	128,158	61,800	66,358		
	10—15	128,158	61,800	66,358	9,178	8,574	604	142,213	71,219	70,994	33	27	6	766,774	380,473	386,301		
	15—20	53,820	51,105	2,715	712,954	329,368	383,586	030	578	12		
	20 and over		
	TOTAL ...	1,110,679	552,188	558,491	66,198	62,400	3,798	1,044,481	489,788	554,693	156	153	3	298,772	148,579	150,193		
	0—10	81,033	41,629	39,404	972	617	355	297,800	147,962	149,838	6	6	...	118,696	61,710	56,986		
	10—15	29,122	15,372	13,750	6,761	6,384	377	111,935	55,326	56,609	8	8	...	100,728	48,683	52,045		
	15—20	25,928	12,262	13,666	8,825	8,269	556	91,903	40,414	51,489	10	10	...	159,246	77,604	81,642		
	20 and over	160,843	77,604	83,239	49,640	47,130	2,510	542,843	240,086	290,757	132	129	3		
	TOTAL ...	296,926	146,867	150,059	440	421	19	296,486	146,446	150,040	3	3		
	0—10	1,090	586	504	34	29	1	81,032	41,629	39,403		
	10—15	245	147	98	04	60	4	29,104	15,354	13,750		
	15—20	343	247	96	119	112	7	25,872	12,214	13,658		
	20 and over	5,562	4,855	707	2,501	2,442	59	160,478	77,249	83,229	3	3		
HINDU.	TOTAL ...	7,240	5,835	1,405	2,718	2,643	75	4,522	3,192	4,330	168	168		
	0—10	1,090	586	504	34	29	5	1,056	557	499	5	5		
	10—15	245	147	98	04	60	4	181	87	94	5	5		
	15—20	343	247	96	119	112	7	224	135	89	8	8		
	20 and over	5,562	4,855	707	2,501	2,442	59	3,061	2,413	648	150	150		
MAHO- MEDAN.	TOTAL ...	3,194	2,336	858	818	770	48	2,376	1,566	810	71	68	3		
	0—10	604	328	276	11	9	2	593	319	274		
	10—15	134	81	53	17	16	1	117	65	52		
	15—20	210	131	79	55	49	6	155	82	73	2	2		
	20 and over	2,246	1,796	450	735	696	39	1,511	1,100	411	69	66		
CHRISTIAN.	TOTAL ...	10,397	5,214	5,183	796	628	168	9,601	4,586	5,015	334	262	72		
	0—10	3,080	1,482	1,598	48	26	22	3,032	1,456	1,576	16	7	9		
	10—15	1,040	526	514	171	145	26	809	381	488	20	14	6		
	15—20	941	470	471	122	95	27	819	375	444	29	29	9		
	20 and over	5,330	2,736	2,600	455	302	93	4,881	2,374	2,507	269	224	12		
SIKH.	TOTAL ...	390	315	75	129	122	7	261	193	68	6	5	1		
	0—10	71	36	35	4	1	3	67	35	32		
	10—15	8	7	1	1	1	...	7	6	1		
	15—20	8	7	1	1	1	...	7	6	1		
	20 and over	303	265	38	123	119	4	180	146	34	6	5	1		
SECULARIST, RATIONAL- IST, AND AGNOSTIC.	TOTAL ...	1	1	...	1	1	1	1		
	0—10		
	10—15		
	15—20		
	20 and over	1	1	...	1	1	1	1		

IMPERIAL TABLE VIII.

Education by Religion and Age.

PART B.—DETAILS BY DISTRICTS.

NOTE.—Figures for Mandalay City are separately given.

IMPERIAL TABLE VIII.—*Education by Religion and Age.*
PART B.—DETAILS BY DISTRICTS.

District.	AGE.	POPULATION.									LITERATE IN ENGLISH.		
		Total.			Literate.			Illiterate.			Persons.	Males.	Females.
		Persons.	Males.	Females.	Persons.	Males.	Females.	Persons.	Males.	Females.			
1	2	3	4	5	6	7	8	9	10	11	12	13	14
AKYAB.	All Religions ...	529,943	289,474	240,469	79,229	72,879	6,350	450,714	216,596	234,119	1,519	1,366	153
	0—10	135,951	68,318	67,633	1,040	760	280	134,911	67,558	67,353	40	26	14
	10—15	59,953	31,954	27,099	5,206	4,501	705	53,847	27,453	26,394	120	100	20
	15—20	49,729	26,270	23,459	7,694	6,940	754	42,035	19,330	22,705	219	194	25
	20 and over	285,210	162,932	122,278	65,289	60,678	4,611	219,921	102,254	117,667	1,140	1,046	94
	Buddhist ...	302,527	154,935	147,592	67,831	61,917	5,914	234,696	93,018	141,678	773	741	32
	0—10	73,630	36,944	36,686	851	628	223	72,779	36,316	36,463	8	6	2
	10—15	35,235	18,281	16,954	4,785	4,149	636	30,450	14,132	16,318	79	72	7
	15—20	28,116	13,964	14,152	6,784	6,084	700	21,332	7,880	13,452	140	133	7
	20 and over	165,546	85,746	79,800	55,411	51,056	4,355	110,135	34,690	75,445	546	530	16
	Animist ...	33,896	17,501	16,395	429	421	8	33,467	17,080	16,387	6	6	...
	0—10	8,181	3,931	4,250	16	15	1	8,165	3,916	4,249
	10—15	3,742	2,032	1,710	14	12	2	3,728	2,020	1,708
	15—20	3,269	1,589	1,680	19	19	...	3,250	1,570	1,680	1	1	...
	20 and over	18,704	9,949	8,755	380	375	5	18,324	9,574	8,750	5	5	...
	Hindu ...	14,454	13,418	1,036	3,896	3,853	43	10,558	9,565	993	35	32	3
	0—10	797	410	297	15	14	1	692	396	296	2	2	...
	10—15	418	320	98	60	57	3	358	263	95	2	1	1
	15—20	1,465	1,365	100	347	342	5	1,118	1,023	95	8	8	...
	20 and over	11,864	11,323	541	3,474	3,440	34	8,390	7,883	507	23	21	2
Mahomedan ...	178,331	103,124	75,267	6,578	6,322	256	171,803	96,802	75,001	228	220	8	
0—10	53,332	26,979	26,353	126	84	42	53,206	26,895	26,311	2	...	2	
10—15	19,610	11,295	8,315	313	262	51	19,297	11,033	8,264	13	13	...	
15—20	16,821	9,316	7,505	504	473	31	16,317	8,843	7,474	36	34	2	
20 and over	88,618	55,534	33,084	5,035	5,503	132	82,983	50,031	32,952	177	173	4	
NORTHERN ARAKAN.	All Religions ...	22,234	11,405	10,829	726	691	35	21,508	10,714	10,794	21	18	3
	0—10	4,970	2,515	2,455	1	1	...	4,969	2,514	2,455
	10—15	2,428	1,352	1,076	28	27	1	2,400	1,325	1,075
	15—20	2,169	1,045	1,124	56	53	3	2,113	992	1,121	1	1	...
	20 and over	12,667	6,493	6,174	641	610	31	12,026	5,883	6,143	20	17	3
	Buddhist ...	1,795	997	798	406	385	21	1,389	612	777	13	12	1
	0—10	433	206	227	1	1	...	432	205	227
	10—15	171	96	75	17	17	...	154	79	75
	15—20	184	108	76	45	42	3	139	66	73	1	1	...
	20 and over	1,007	587	420	343	325	18	664	262	402	12	11	1
	Animist ...	19,821	9,977	9,844	50	50	...	19,771	9,927	9,844
	0—10	4,429	2,252	2,177	4,429	2,252	2,177
	10—15	2,203	1,223	980	2,203	1,223	980
	15—20	1,942	915	1,027	1	1	...	1,941	914	1,027
	20 and over	11,247	5,587	5,660	49	49	...	11,198	5,538	5,660
KYAUKPYU.	All Religions ...	184,916	89,571	95,345	28,468	26,137	2,331	156,448	63,434	93,014	209	194	16
	0—10	46,146	23,008	23,138	428	341	87	45,718	22,667	23,051	2	1	1
	10—15	19,888	10,208	9,680	1,738	1,519	219	18,150	8,689	9,461	5	4	1
	15—20	16,889	8,021	8,868	2,726	2,438	288	14,163	5,583	8,580	17	14	3
	20 and over	101,993	48,334	53,659	23,576	21,839	1,737	78,417	26,495	51,922	185	175	10
	Buddhist ...	165,864	79,099	86,765	27,736	25,512	2,224	138,128	53,587	84,541	165	166	9
	0—10	40,991	20,370	20,621	413	334	79	40,578	20,036	20,542
	10—15	18,135	9,231	8,904	1,694	1,497	197	16,441	7,734	8,707	4	4	...
	15—20	15,251	7,188	8,063	2,652	2,386	266	12,599	4,802	7,797	15	12	3
	20 and over	91,487	42,310	49,177	22,977	21,295	1,682	68,510	21,015	47,495	146	140	6
	Animist ...	14,726	7,718	7,008	88	76	12	14,638	7,642	6,996
	0—10	4,449	2,244	2,205	2	1	1	4,447	2,243	2,204
	10—15	1,409	803	606	4	1	3	1,405	802	603
	15—20	1,257	609	648	7	4	3	1,250	605	645
	20 and over	7,611	4,062	3,549	75	70	5	7,536	3,992	3,544
Mahomedan ...	3,641	2,130	1,511	490	405	85	3,151	1,725	1,426	20	18	2	
0—10	656	369	287	8	4	4	648	365	283	
10—15	317	152	165	33	15	18	284	137	147	
15—20	328	175	153	51	33	18	277	142	135	1	1	...	
20 and over	2,340	1,434	906	398	353	45	1,942	1,081	861	19	17	2	

IMPERIAL TABLE VIII.—Education by Religion and Age.

PART B.—DETAILS BY DISTRICTS.

District.	AGE.	POPULATION.									LITERATE IN ENGLISH.		
		Total.			Literate.			Illiterate.			Persons.	Males.	Females.
		Persons.	Males.	Females.	Persons.	Males.	Females.	Persons.	Males.	Females.			
1	2	3	4	5	6	7	8	9	10	11	12	13	14
SANDOWAY.	All Religions ...	102,803	51,476	51,328	19,931	17,873	2,058	82,872	33,602	49,270	249	237	12
	0—10	28,165	14,038	14,127	301	211	90	27,864	13,827	14,037	4	3	1
	10—15	12,131	6,449	5,682	1,624	1,351	273	10,507	5,098	5,409	23	23	...
	15—20	10,278	4,965	5,313	2,417	2,049	368	7,861	2,916	4,945	44	43	1
	20 and over	52,229	26,023	26,206	15,589	14,262	1,327	36,640	11,761	24,879	178	168	10
	Buddhist ...	91,062	45,220	45,842	18,461	16,646	1,815	72,601	28,574	44,027	90	89	1
	0—10	25,062	12,480	12,582	255	181	74	24,807	12,299	12,508	1	1	...
	10—15	10,833	5,747	5,086	1,448	1,215	233	9,385	4,532	4,853	11	11	...
	15—20	9,179	4,435	4,744	2,259	1,931	328	6,920	2,504	4,416	19	19	...
	20 and over	45,988	22,558	23,430	14,499	13,319	1,180	31,489	9,239	22,250	59	58	1
	Animist ...	6,632	3,430	3,202	231	218	13	6,401	3,212	3,189	2	2	...
	0—10	1,817	929	888	1,817	929	888
	10—15	740	387	353	13	13	...	727	374	353
	15—20	616	281	335	12	12	...	604	269	335
	20 and over	3,459	1,833	1,626	206	193	13	3,253	1,640	1,613	2	2	...
	Mahomedan ...	4,267	2,216	2,041	924	767	157	3,333	1,449	1,884	98	97	1
	0—10	1,125	547	578	38	25	13	1,087	522	565
10—15	503	285	218	128	101	27	375	184	191	9	9	...	
15—20	425	207	218	112	82	30	313	125	188	18	18	...	
20 and over	2,204	1,177	1,027	646	559	87	1,558	618	940	71	70	1	
RANGOON.	All Religions ...	293,316	208,111	85,205	121,978	91,348	30,630	171,338	116,763	54,575	31,472	25,204	6,268
	0—10	37,940	19,484	18,456	4,424	2,698	1,726	33,516	16,786	16,730	1,188	635	503
	10—15	20,426	12,370	8,056	10,303	6,876	3,427	10,123	5,494	4,629	3,050	2,180	870
	15—20	28,967	19,940	9,027	14,354	9,821	4,533	14,613	10,119	4,494	4,412	3,447	965
	20 and over	205,983	156,317	49,666	92,897	71,953	20,944	113,086	84,364	28,722	22,822	18,892	3,930
	Buddhist ...	97,467	52,137	45,330	54,229	36,923	17,306	43,238	15,214	28,024	7,888	7,252	636
	0—10	18,935	9,554	9,381	2,178	1,364	814	16,757	8,190	8,567	153	114	39
	10—15	10,047	5,362	4,685	5,806	3,859	1,947	4,241	1,503	2,738	935	805	130
	15—20	10,162	5,327	4,835	7,104	4,505	2,599	3,058	822	2,236	1,715	1,572	143
	20 and over	58,323	31,894	26,429	39,141	27,195	11,946	19,182	4,699	14,483	5,085	4,761	324
	Animist ...	7,217	5,936	1,281	3,099	2,956	143	4,118	2,930	1,188	208	200	8
	0—10	675	404	271	23	19	4	652	385	267	4	4	...
	10—15	332	206	126	77	58	19	255	148	107	11	9	2
	15—20	549	428	121	221	194	27	328	234	94	23	22	1
	20 and over	5,661	4,898	763	2,778	2,685	93	2,883	2,213	670	170	165	5
	Hindu ...	108,350	89,028	19,322	22,951	21,278	1,673	85,399	67,750	17,649	5,096	4,857	239
	0—10	8,786	4,545	4,241	491	340	151	8,295	4,205	4,090	102	79	23
10—15	4,655	3,312	1,343	1,050	859	191	3,605	2,453	1,152	304	273	31	
15—20	9,476	7,637	1,839	2,071	1,759	312	7,405	5,878	1,527	514	466	48	
20 and over	85,433	73,534	11,899	19,339	18,320	1,019	66,094	55,214	10,880	4,176	4,039	137	
Mahomedan ...	54,634	45,106	9,528	23,164	17,721	5,443	31,470	27,385	4,085	3,395	2,740	655	
0—10	5,022	2,723	2,299	598	304	204	4,424	2,329	2,095	58	39	19	
10—15	3,096	2,260	836	1,513	1,058	455	1,583	1,202	381	293	225	68	
15—20	6,136	5,070	1,066	2,797	2,099	698	3,339	2,971	368	456	365	91	
20 and over	40,380	35,053	5,327	18,256	14,170	4,086	22,124	20,883	1,241	2,588	2,111	477	
Christian ...	23,044	18,977	9,067	16,920	11,186	5,734	6,124	2,791	3,333	14,259	9,747	4,512	
0—10	4,154	2,094	2,060	1,054	542	512	3,100	1,552	1,548	820	424	396	
10—15	2,143	1,143	1,000	1,735	968	767	408	175	233	1,418	818	600	
15—20	2,375	1,277	1,093	1,987	1,137	850	388	140	248	1,628	977	651	
20 and over	14,372	9,463	4,909	12,144	8,539	3,605	2,228	924	1,304	10,393	7,528	2,865	
HANTHAWADDY.	All Religions ...	539,109	295,886	243,223	181,142	145,897	35,245	357,967	149,989	207,978	3,172	2,609	563
	0—10	135,954	66,420	68,625	5,437	3,715	1,722	129,617	62,714	66,903	107	55	52
	10—15	60,208	31,697	28,511	19,537	14,255	5,282	40,671	17,442	23,229	248	173	75
	15—20	51,597	27,202	24,395	23,376	16,814	6,562	28,221	10,388	17,833	399	320	79
	20 and over	292,250	170,558	121,692	132,792	111,113	21,679	159,458	59,445	100,013	2,418	2,061	357
	Buddhist ...	447,638	227,611	220,027	160,694	127,916	32,778	286,944	99,695	187,249	810	763	57
	0—10	121,201	59,203	61,998	4,922	3,400	1,522	116,279	55,803	60,476	6	3	3
	10—15	54,181	27,773	26,408	18,201	13,259	4,942	35,980	14,514	21,466	63	58	5
	15—20	43,584	21,103	22,481	21,374	15,196	6,178	22,210	5,907	16,303	134	124	10
	20 and over	228,672	119,532	109,140	116,197	96,061	20,136	112,475	23,471	89,004	607	568	39

IMPERIAL TABLE VIII.—Education by Religion and Age.

PART B.—DETAILS BY DISTRICTS.

District.	AGE.	POPULATION.									LITERATE IN ENGLISH.		
		Total.			Literate.			Illiterate.			Persons.	Males.	Females.
		Persons.	Males.	Females.	Persons.	Males.	Females.	Persons.	Males.	Females.			
1	2	3	4	5	6	7	8	9	10	11	12	13	14
HANTHAWADDY—concluded.	<i>Animist</i> ...	4,676	4,024	661	1,597	1,564	43	3,078	2,470	608	12	12	...
	0—10	640	437	203	25	23	2	615	414	201
	10—15	253	200	53	71	67	4	182	133	49
	15—20	277	232	45	95	88	7	182	144	38	1	1	...
	20 and over	3,595	3,155	350	1,406	1,376	30	2,099	1,779	320	11	11	...
	<i>Hindu</i> ...	57,187	44,951	12,186	9,579	9,088	496	47,558	35,868	11,690	572	557	15
	0—10	7,326	3,846	3,480	150	109	41	7,176	3,737	3,439	10	9	1
	10—15	3,066	2,171	895	402	357	45	2,664	1,814	850	37	35	2
	15—20	4,855	3,890	965	814	729	85	4,041	3,161	880	68	67	1
	20 and over	41,890	35,044	6,846	8,213	7,888	325	33,677	27,156	6,521	457	446	11
	<i>Mahomedan</i> ...	16,307	12,023	4,284	4,458	4,082	376	11,849	7,941	3,908	166	160	5
	0—10	2,727	1,427	1,300	79	56	23	2,648	1,371	1,277
	10—15	1,260	790	470	325	205	60	935	525	410	4	4	...
	15—20	1,745	1,332	413	543	469	74	1,202	863	339	13	12	1
	20 and over	10,575	8,474	2,101	3,511	3,292	219	7,064	5,182	1,882	148	144	4
	<i>Christian</i> ...	12,647	6,733	5,914	4,524	2,994	1,530	8,123	3,739	4,384	1,572	1,093	479
0—10	3,079	1,471	1,608	255	125	130	2,824	1,346	1,478	91	43	48	
10—15	1,417	742	675	518	291	227	899	451	448	141	75	66	
15—20	1,087	611	476	524	309	215	563	302	261	176	110	66	
20 and over	7,064	3,909	3,155	3,227	2,269	958	3,837	1,640	2,197	1,164	865	299	
THARRAWADDY.	<i>All Religions</i> ...	433,320	216,442	216,878	128,459	110,007	18,452	304,861	106,435	198,426	1,261	1,083	168
	0—10	119,816	58,857	60,959	2,988	2,117	871	116,828	56,740	60,088	49	29	20
	10—15	53,783	27,059	26,124	14,076	11,148	2,928	39,707	16,511	23,196	203	150	44
	15—20	40,664	19,572	21,092	16,766	13,291	3,475	23,898	6,281	17,617	284	265	19
	20 and over	219,057	110,354	108,703	94,629	83,451	11,178	124,428	26,903	97,525	715	630	85
	<i>Buddhist</i> ...	413,584	202,639	210,945	122,940	105,492	17,448	290,644	97,147	193,497	626	599	27
	0—10	116,381	57,936	59,345	2,797	2,007	790	113,584	55,029	58,555	9	8	1
	10—15	52,144	26,655	25,489	13,485	10,745	2,740	38,659	15,910	22,749	83	79	4
	15—20	39,011	18,493	20,518	10,129	12,845	3,284	22,882	5,648	17,234	169	168	1
	20 and over	206,048	100,455	105,593	90,529	79,895	10,634	115,519	20,560	94,959	365	344	21
	<i>Animist</i> ...	2,376	1,965	411	702	683	19	1,674	1,282	392	6	6	...
	0—10	423	287	136	17	16	1	406	271	135
	10—15	169	135	34	47	46	1	122	89	33	1	1	...
	15—20	121	92	29	30	27	3	91	65	26	1	1	...
	20 and over	1,663	1,451	212	608	594	14	1,055	857	198	3	3	...
	<i>Hindu</i> ...	7,406	6,125	1,281	1,390	1,347	43	6,016	4,778	1,238	92	89	3
0—10	787	437	350	17	14	3	770	423	347	2	2	...	
10—15	328	254	74	50	45	5	278	209	69	2	2	...	
15—20	543	451	92	83	75	8	460	376	84	5	5	...	
20 and over	5,748	4,983	765	1,240	1,213	27	4,508	3,770	738	83	80	3	
<i>Mahomedan</i> ...	3,857	2,667	1,190	1,073	962	121	2,784	1,715	1,069	59	59	...	
0—10	752	379	373	26	16	10	726	363	363	3	3	...	
10—15	328	196	132	87	69	18	241	127	114	5	5	...	
15—20	324	200	124	115	97	18	209	103	106	8	8	...	
20 and over	2,453	1,892	561	845	770	75	1,608	1,122	486	43	43	...	
<i>Christian</i> ...	6,052	3,011	3,041	2,330	1,516	814	3,722	1,495	2,227	460	324	136	
0—10	1,469	714	755	131	64	67	1,338	650	688	34	15	19	
10—15	814	419	395	407	243	164	407	176	231	112	72	40	
15—20	663	335	328	407	246	161	256	89	167	100	83	17	
20 and over	3,106	1,543	1,563	1,385	963	422	1,721	580	1,141	214	154	60	
PEGU.	<i>All Religions</i> ...	429,121	229,540	199,581	135,121	110,863	24,268	294,000	118,677	175,323	1,648	1,377	171
	0—10	112,594	55,916	56,678	3,964	2,745	1,219	108,630	53,171	55,459	28	21	7
	10—15	50,994	27,203	23,701	15,217	11,997	3,520	35,687	15,506	20,181	152	137	15
	15—20	40,994	20,384	20,610	17,476	12,976	4,500	23,518	7,408	16,110	240	206	34
	20 and over	224,629	126,037	98,592	98,464	83,445	15,019	126,165	42,592	83,573	1,128	1,013	115
	<i>Buddhist</i> ...	369,612	188,279	181,333	123,676	101,124	22,552	245,836	87,155	158,781	707	684	23
	0—10	101,644	50,168	51,476	3,694	2,565	1,129	97,950	47,603	50,347	9	9	...
	10—15	46,274	24,211	22,063	14,311	11,031	3,280	31,963	13,180	18,783	88	87	1
	15—20	36,997	17,952	19,045	16,331	12,125	4,206	19,766	4,927	14,839	142	137	5
	20 and over	185,597	96,848	88,749	89,340	75,403	13,937	90,257	21,445	74,812	468	451	17

IMPERIAL TABLE VIII—Education by Religion and Age.

PART B.—DETAILS BY DISTRICTS.

District.	AGE.	POPULATION.									LITERATE IN ENGLISH.		
		Total.			Literate.			Illiterate.			Persons.	Males.	Females.
		Persons.	Males.	Females.	Persons.	Males.	Females.	Persons.	Males.	Females.			
1	2	3	4	5	6	7	8	9	10	11	12	13	14
PEGU—concluded.	<i>Animist</i> ...	6,391	4,110	1,281	1,381	1,352	29	4,010	2,758	1,252	12	12	...
	0—10 ...	989	608	381	23	20	3	966	588	378
	10—15 ...	399	297	102	58	53	5	341	244	97	1	1	...
	15—20 ...	398	270	128	78	75	3	320	195	125	5	5	...
	20 and over ...	3,605	2,935	670	1,222	1,204	18	2,383	1,731	652	6	6	...
	<i>Hindu</i> ...	34,350	25,357	8,993	4,261	4,118	143	30,089	21,239	8,850	239	237	2
	0—10 ...	5,413	2,874	2,539	60	54	6	5,353	2,820	2,533	1	1	...
	10—15 ...	2,130	1,493	637	204	188	16	1,926	1,305	621	15	15	...
	15—20 ...	2,693	2,039	654	351	325	26	2,342	1,714	628	16	15	1
	20 and over ...	24,114	18,951	5,163	3,946	3,551	95	20,468	15,400	5,068	207	206	1
	<i>Mahomedan</i> ...	7,384	5,399	1,985	2,302	2,115	187	5,082	3,284	1,798	119	117	2
	0—10 ...	1,338	698	640	47	38	9	1,291	660	631	1	1	...
	10—15 ...	594	383	211	170	147	23	424	236	188	4	4	...
	15—20 ...	623	438	185	228	192	36	395	246	149	6	6	...
	20 and over ...	4,829	3,880	949	1,857	1,738	119	2,972	2,142	830	108	106	2
	<i>Christian</i> ...	12,316	6,341	5,975	3,492	2,146	1,346	8,824	4,195	4,629	468	324	144
	0—10 ...	3,204	1,567	1,637	140	68	72	3,064	1,499	1,565	16	9	7
	10—15 ...	1,502	815	687	474	278	196	1,028	537	491	44	30	14
	15—20 ...	1,181	585	596	488	259	229	693	326	367	71	43	28
	20 and over ...	6,429	3,374	3,055	2,390	1,541	849	4,039	1,833	2,206	337	242	95
PROME.	<i>All Religions</i> ...	378,871	186,213	192,658	103,691	91,832	11,859	275,180	94,381	180,799	786	713	73
	0—10 ...	98,546	48,443	50,103	1,815	1,116	699	96,731	47,327	49,404	9	6	3
	10—15 ...	46,776	23,765	23,011	10,237	8,264	1,973	36,539	15,501	21,038	48	36	12
	15—20 ...	36,719	17,641	19,078	13,410	11,263	2,147	23,309	6,378	16,931	116	109	7
	20 and over ...	196,830	96,364	100,466	78,229	71,189	7,040	118,601	25,175	93,426	613	562	51
	<i>Buddhist</i> ...	359,880	173,940	185,940	100,205	88,801	11,404	259,675	85,139	174,536	470	460	19
	0—10 ...	94,777	46,539	48,238	1,742	1,077	665	93,035	45,462	47,573	1	1	...
	10—15 ...	45,183	22,885	22,298	10,025	8,123	1,902	35,158	14,762	20,396	31	24	7
	15—20 ...	35,103	16,665	18,438	13,085	11,002	2,083	22,018	5,663	16,355	93	89	4
	20 and over ...	184,817	87,851	96,966	75,353	68,599	6,754	109,464	19,252	90,212	354	346	8
	<i>Animist</i> ...	9,304	5,096	4,208	856	831	24	8,449	4,265	4,184	6	6	...
	0—10 ...	2,437	1,236	1,201	2,437	1,236	1,201
	10—15 ...	976	502	474	42	37	5	934	465	469	1	1	...
	15—20 ...	768	377	391	62	59	3	706	318	388	2	2	...
	20 and over ...	5,123	2,981	2,142	751	735	16	4,372	2,246	2,126	3	3	...
	<i>Hindu</i> ...	5,152	4,286	866	914	879	35	4,238	3,407	831	55	52	3
	0—10 ...	434	219	215	6	6	...	428	213	215	1	1	...
	10—15 ...	232	172	60	24	20	4	208	152	56	2	1	1
	15—20 ...	439	350	89	74	65	9	365	285	80	3	2	1
	20 and over ...	4,047	3,545	502	810	788	22	3,237	2,757	480	49	48	1
<i>Mahomedan</i> ...	3,536	2,359	1,177	1,221	999	222	2,315	1,360	955	57	55	2	
0—10 ...	645	329	316	36	18	18	609	311	298	1	1	...	
10—15 ...	286	160	126	86	53	33	200	107	93	3	3	...	
15—20 ...	343	210	133	150	109	41	193	101	92	6	6	...	
20 and over ...	2,262	1,660	602	949	819	130	1,313	841	472	47	45	2	
BASSEIN.	<i>All Religions</i> ...	440,888	226,773	214,215	122,055	100,692	21,363	318,933	126,081	192,852	1,769	1,429	340
	0—10 ...	115,624	56,611	59,013	3,012	1,986	1,026	112,612	54,625	57,987	31	15	16
	10—15 ...	55,772	29,119	26,653	12,103	9,115	2,988	43,669	20,004	23,665	153	105	48
	15—20 ...	44,086	21,129	22,957	16,361	12,397	3,964	27,725	8,732	18,993	344	258	86
	20 and over ...	225,506	119,914	105,592	90,579	77,194	13,385	134,927	42,720	92,207	1,241	1,051	190
	<i>Buddhist</i> ...	391,027	194,614	196,418	109,367	91,448	17,919	281,660	103,166	178,494	573	548	25
	0—10 ...	106,013	51,786	54,227	2,642	1,794	848	103,371	49,992	53,379	6	4	2
	10—15 ...	51,022	26,523	24,499	10,948	8,454	2,494	40,074	18,069	22,005	61	59	2
	15—20 ...	39,346	18,373	20,973	14,750	11,433	3,317	24,596	6,940	17,656	138	135	3
	20 and over ...	194,646	97,932	96,714	81,027	69,767	11,260	113,619	28,165	85,454	368	350	18
	<i>Animist</i> ...	2,049	1,864	185	625	606	19	1,424	1,268	166	12	12	...
	0—10 ...	260	216	44	260	216	44
	10—15 ...	80	67	13	20	19	1	60	48	12
	15—20 ...	121	101	20	6	1	5	115	100	15	1	1	...
	20 and over ...	1,588	1,480	108	599	586	13	989	894	95	11	11	...

IMPERIAL TABLE VIII.—*Education by Religion and Age.*
PART B.—DETAILS BY DISTRICTS.

District.	AGE.	POPULATION.									LITERATE IN ENGLISH.		
		Total.			Literate.			Illiterate.			Persons.	Males.	Females.
		Persons.	Males.	Females.	Persons.	Males.	Females.	Persons.	Males.	Females.			
1	2	3	4	5	6	7	8	9	10	11	12	13	14
BASSEIN— <i>concluded.</i>	<i>Hindu</i> ...	11,822	10,471	1,351	1,703	1,646	57	10,119	8,825	1,294	100	95	5
	0—10	651	352	299	4	2	2	647	350	297
	10—15	354	270	84	41	36	5	313	234	79	1	1	...
	15—20	907	782	125	105	99	6	802	683	119	10	9	1
	20 and over	9,910	9,067	843	1,553	1,509	44	8,357	7,558	799	89	85	4
	<i>Mahomedan</i> ...	8,107	5,680	2,427	1,917	1,660	257	6,190	4,020	2,170	116	110	6
	0—10	1,380	688	692	35	20	15	1,345	668	677	4	4	...
	10—15	631	350	281	107	85	22	524	265	259	5	4	1
	15—20	814	530	284	285	240	45	529	290	239	17	15	2
	20 and over	5,282	4,112	1,170	1,490	1,315	175	3,792	2,797	995	90	87	3
	<i>Christian</i> ...	27,927	14,111	13,816	8,416	5,316	3,100	19,511	8,795	10,716	1,047	752	295
	0—10	7,310	3,564	3,746	331	170	161	6,979	3,394	3,585	21	7	14
	10—15	3,676	1,906	1,770	982	520	462	2,694	1,386	1,308	82	40	42
15—20	2,894	1,340	1,554	1,213	623	590	1,681	717	964	176	97	79	
20 and over	14,047	7,301	6,746	5,890	4,003	1,887	8,157	3,298	4,859	768	608	160	
HENZADA.	<i>All Religions</i> ...	532,357	264,319	268,038	162,587	136,574	26,013	369,770	127,745	242,025	1,414	1,205	209
	0—10	142,164	69,846	72,318	4,197	2,829	1,368	137,967	67,017	70,950	34	26	8
	10—15	71,404	38,535	32,869	18,176	14,359	3,817	53,228	24,176	29,052	208	167	41
	15—20	52,594	24,791	27,803	21,390	16,738	4,652	31,204	8,053	23,151	289	235	54
	20 and over	266,195	131,147	135,048	118,824	102,648	16,176	147,371	28,499	118,872	883	777	106
	<i>Buddhist</i> ...	509,310	248,922	260,388	155,812	130,898	24,414	353,998	118,024	235,974	672	641	81
	0—10	137,927	67,768	70,159	3,960	2,711	1,249	133,967	65,057	68,910	12	9	3
	10—15	69,329	37,325	32,004	17,418	13,865	3,553	51,911	23,460	28,451	102	95	7
	15—20	50,366	23,363	27,003	20,467	16,128	4,339	29,899	7,235	22,664	142	135	7
	20 and over	251,688	120,466	131,222	113,467	98,194	15,273	138,221	22,272	115,949	416	402	14
	<i>Animist</i> ...	1,466	1,309	157	692	665	27	774	644	130	2	2	...
	0—10	155	118	37	7	5	2	148	113	35
	10—15	72	61	11	20	20	...	52	41	11
15—20	82	72	10	46	43	3	36	29	7	1	1	...	
20 and over	1,157	1,058	99	619	597	22	538	461	77	1	1	...	
<i>Hindu</i> ...	6,600	5,912	688	1,524	1,470	54	5,076	4,442	634	110	105	5	
0—10	422	234	188	13	8	5	409	226	183	
10—15	242	191	51	48	43	5	194	148	46	3	3	...	
15—20	581	520	61	113	105	8	468	415	53	5	4	1	
20 and over	5,355	4,967	388	1,350	1,314	36	4,005	3,653	352	102	98	4	
<i>Mahomedan</i> ...	4,657	3,074	1,583	1,464	1,265	199	3,193	1,809	1,384	64	63	1	
0—10	1,006	481	525	40	26	14	966	455	511	1	1	...	
10—15	418	231	187	108	80	28	310	151	159	3	3	...	
15—20	454	290	164	180	136	44	274	154	120	6	6	...	
20 and over	2,779	2,072	707	1,136	1,023	113	1,643	1,049	594	54	53	1	
<i>Christian</i> ...	10,285	5,070	5,215	3,572	2,257	1,315	6,713	2,813	3,900	564	393	171	
0—10	2,650	1,244	1,406	175	79	96	2,475	1,165	1,310	21	16	5	
10—15	1,342	727	615	581	351	230	761	376	385	99	66	33	
15—20	1,109	544	565	584	326	258	525	218	307	135	89	46	
20 and over	5,184	2,555	2,629	2,232	1,501	731	2,952	1,054	1,898	309	222	87	
MYAUNGMYA.	<i>All Religions</i> ...	334,852	176,465	158,387	91,953	76,482	15,471	242,899	99,983	142,916	629	535	94
	0—10	91,464	45,036	46,428	2,148	1,473	675	89,316	43,563	45,753	15	13	2
	10—15	40,128	20,879	19,249	8,619	6,603	2,016	31,509	14,276	17,233	69	54	15
	15—20	31,788	15,930	15,858	11,103	8,368	2,735	20,685	7,562	13,123	98	81	17
	20 and over	171,472	94,620	76,852	70,083	60,038	10,045	101,389	34,582	66,807	447	387	60
	<i>Buddhist</i> ...	300,515	153,362	147,153	83,748	70,123	13,625	216,767	83,239	133,528	335	302	33
	0—10	84,298	41,341	42,957	1,952	1,363	589	82,346	39,978	42,368	7	7	...
	10—15	37,015	19,078	17,937	7,897	6,139	1,758	29,118	12,939	16,179	51	44	7
	15—20	28,608	13,817	14,791	10,237	7,798	2,439	18,371	6,019	12,352	76	63	13
	20 and over	150,594	79,126	71,468	63,662	54,823	8,839	86,932	24,303	62,629	201	188	13
	<i>Animist</i> ...	2,922	2,683	239	1,074	1,055	19	1,848	1,628	220	6	6	...
	0—10	353	294	59	11	9	2	342	285	57
	10—15	123	104	19	37	34	3	86	70	16
15—20	149	139	10	50	49	1	99	90	9	1	1	...	
20 and over	2,297	2,146	151	976	963	13	1,321	1,183	138	5	5	...	

IMPERIAL TABLE VIII.—*Education by Religion and Age.*

PART B.—DETAILS BY DISTRICTS.

District.	AGE.	POPULATION.									LITERATE IN ENGLISH.		
		Total.			Literate.			Illiterate.			Persons.	Males.	Females.
		Persons.	Males.	Females.	Persons.	Males.	Females.	Persons.	Males.	Females.			
1	2	3	4	5	6	7	8	9	10	11	12	13	14
MYAUNGMYA— <i>concluded.</i>	<i>Hindu</i> ...	6,128	5,486	642	997	959	38	5,131	4,527	604	30	28	2
	0—10	398	229	169	4	3	1	394	226	168
	10—15	265	235	30	37	36	1	228	199	29
	15—20	652	589	63	88	83	5	564	506	58	1	1	...
	20 and over	4,813	4,433	380	868	837	31	3,945	3,596	349	29	27	2
	<i>Mahomedan</i> ...	7,103	5,694	1,409	1,459	1,373	86	5,644	4,321	1,323	24	24	...
	0—10	1,033	541	492	15	10	5	1,018	531	487
	10—15	440	283	157	67	55	12	373	228	145	1	1	...
	15—20	688	552	136	115	102	13	573	450	123	1	1	...
	20 and over	4,942	4,318	624	1,262	1,206	56	3,680	3,112	568	22	22	...
	<i>Christian</i> ...	18,157	9,218	8,939	4,664	2,962	1,702	13,493	6,256	7,237	234	175	69
	0—10	5,379	2,630	2,749	166	88	78	5,213	2,542	2,671	8	6	2
	10—15	2,285	1,179	1,106	581	339	242	1,704	840	864	17	9	8
15—20	1,689	832	857	612	335	277	1,077	497	580	19	15	4	
20 and over	8,804	4,577	4,227	3,305	2,200	1,105	5,499	2,377	3,122	190	145	45	
M A-UBIN.	<i>All Religions</i> ...	305,073	155,715	149,358	91,806	75,519	16,287	213,267	80,196	133,071	738	640	98
	0—10	82,279	40,468	41,811	2,866	1,962	904	79,413	38,506	40,907	8	5	3
	10—15	37,463	19,467	17,996	10,576	8,114	2,462	26,887	11,353	15,534	92	78	14
	15—20	29,525	14,376	15,149	11,908	8,945	2,963	17,617	5,431	12,186	171	145	26
	20 and over	155,806	81,404	74,002	66,456	56,498	9,958	89,350	24,906	64,444	462	412	50
	<i>Buddhist</i> ...	282,669	140,611	142,058	86,028	70,826	15,202	196,641	69,785	126,856	411	390	21
	0—10	78,021	38,294	39,727	2,702	1,873	829	75,319	36,421	38,898	5	3	2
	10—15	35,429	18,244	17,185	9,990	7,706	2,284	25,439	10,538	14,901	61	59	2
	15—20	27,453	13,937	14,416	11,231	8,489	2,742	16,222	4,548	11,674	112	104	8
	20 and over	141,766	71,036	70,730	62,105	52,758	9,347	79,661	18,278	61,383	233	224	9
	<i>Animist</i> ...	1,651	1,475	176	524	504	20	1,127	971	156	2	2	...
	0—10	186	136	50	2	2	...	184	134	50
	10—15	81	67	14	26	26	...	55	41	14
15—20	109	99	10	42	38	4	67	61	6	
20 and over	1,275	1,173	102	454	438	16	821	735	86	2	2	...	
<i>Hindu</i> ...	5,392	4,775	517	938	919	19	4,454	3,856	598	51	48	3	
0—10	431	239	192	14	14	...	417	225	192	2	2	...	
10—15	229	185	44	26	24	2	203	161	42	
15—20	458	408	50	64	63	1	394	345	49	4	4	...	
20 and over	4,274	3,943	331	834	818	16	3,440	3,125	315	45	42	3	
<i>Mahomedan</i> ...	4,864	3,615	1,249	1,325	1,232	93	3,539	2,383	1,156	43	41	2	
0—10	871	437	434	26	13	13	845	424	421	
10—15	400	278	122	89	82	7	311	196	115	3	3	...	
15—20	452	333	119	151	133	18	301	200	101	11	11	...	
20 and over	3,141	2,567	574	1,059	1,004	55	2,082	1,563	519	29	27	2	
<i>Christian</i> ...	10,474	5,217	5,257	2,990	2,037	953	7,484	3,180	4,304	226	159	67	
0—10	2,770	1,362	1,408	122	60	62	2,648	1,302	1,346	1	...	1	
10—15	1,324	693	631	445	276	169	879	417	462	28	16	12	
15—20	1,048	495	553	420	222	198	628	273	355	44	26	18	
20 and over	5,332	2,667	2,665	2,003	1,479	524	3,329	1,188	2,141	153	117	36	
PYAPÓN.	<i>All Religions</i> ...	256,215	139,641	116,574	92,510	77,430	15,080	163,705	62,211	101,494	467	418	49
	0—10	67,372	33,136	34,236	2,393	1,733	660	64,979	31,403	33,576	3	3	...
	10—15	28,681	14,833	13,848	9,017	7,104	1,913	19,664	7,729	11,935	15	13	2
	15—20	24,264	12,750	11,514	11,782	8,901	2,881	12,482	3,849	8,633	72	63	9
	20 and over	135,898	78,922	56,976	69,318	59,692	9,626	66,580	19,230	47,350	377	339	38
	<i>Buddhist</i> ...	229,418	119,368	110,050	86,168	71,959	14,209	143,250	47,409	95,841	232	232	...
	0—10	63,118	30,863	32,255	2,258	1,639	619	60,860	29,224	31,636
	10—15	26,803	13,527	13,276	8,579	6,782	1,797	18,224	6,745	11,479	6	6	...
	15—20	21,827	10,871	10,956	11,188	8,455	2,733	10,639	2,416	8,223	43	43	...
	20 and over	117,670	64,107	53,563	64,143	55,083	9,060	53,527	9,024	44,503	183	183	...
	<i>Animist</i> ...	3,580	3,118	462	1,156	1,121	35	2,424	1,997	427	5	5	...
	0—10	437	314	123	15	13	2	422	301	121
	10—15	192	156	36	42	38	4	150	118	32
15—20	272	262	10	77	75	2	195	187	8	1	1	...	
20 and over	2,679	2,386	293	1,022	995	27	1,057	1,391	266	4	4	...	

IMPERIAL TABLE VIII.—*Education by Religion and Age.*
PART B.—DETAILS BY DISTRICTS.

District.	AGE.	POPULATION.									LITERATE IN ENGLISH.		
		Total.			Literate.			Illiterate.			Persons.	Males.	Females.
		Persons.	Males.	Females.	Persons.	Males.	Females.	Persons.	Males.	Females.			
1	2	3	4	5	6	7	8	9	10	11	12	13	14
PYAPÓN— <i>concluded.</i>	<i>Hindu</i> ...	12,164	9,869	2,295	1,976	1,910	66	10,188	7,959	2,229	53	53	...
	0—10	1,453	781	672	30	27	3	1,423	754	669
	10—15	665	536	129	91	85	6	574	451	123
	15—20	1,129	943	186	156	144	12	973	799	174	6	6	...
	20 and over	8,917	7,609	1,308	1,699	1,654	45	7,218	5,955	1,263	47	47	...
	<i>Mahomedan</i> ...	3,540	3,062	488	915	860	55	2,625	2,192	433	16	16	...
	0—10	324	177	147	19	12	7	305	165	140
	10—15	168	123	45	36	31	5	132	92	40
	15—20	343	292	51	72	65	7	271	227	44	4	4	...
	20 and over	2,705	2,460	245	788	752	36	1,917	1,708	209	12	12	...
	<i>Christian</i> ...	7,291	4,046	3,245	2,255	1,542	713	5,036	2,504	2,532	160	111	49
	0—10	2,023	991	1,032	70	41	29	1,953	950	1,003	2	2	...
	10—15	839	478	361	267	166	101	572	312	260	9	7	2
	15—20	671	362	309	286	160	126	385	202	183	18	9	9
	20 and over	3,758	2,215	1,543	1,632	1,175	457	2,126	1,040	1,086	131	93	38
TOUNGOO.	<i>All Religions</i> ...	351,076	181,488	169,588	77,611	67,020	10,591	273,465	114,468	158,997	2,030	1,606	424
	0—10	94,361	47,182	47,179	1,979	1,387	592	92,382	45,795	46,587	90	53	37
	10—15	42,045	22,209	19,836	7,892	6,394	1,498	34,153	15,815	18,338	281	204	77
	15—20	31,876	15,074	16,802	8,915	7,046	1,869	22,961	8,028	14,933	422	328	94
	20 and over	182,794	97,023	85,771	58,825	52,193	6,632	123,969	44,830	79,139	1,237	1,021	216
	<i>Buddhist</i> ...	274,870	138,220	136,650	67,700	59,819	7,881	207,170	78,401	128,769	610	586	25
	0—10	75,032	36,950	38,082	1,582	1,178	404	73,450	35,772	37,678	7	7	...
	10—15	34,426	18,162	16,264	6,754	5,655	1,099	27,672	12,507	15,165	62	58	4
	15—20	24,986	11,363	13,623	7,589	6,194	1,395	17,397	5,169	12,228	134	123	11
	20 and over	140,426	71,745	68,681	51,775	46,792	4,983	88,651	24,953	63,698	407	397	10
	<i>Animist</i> ...	22,355	12,215	10,140	1,038	990	48	21,317	11,225	10,092	10	9	1
	0—10	6,048	3,195	2,853	14	12	2	6,034	3,183	2,851
	10—15	2,296	1,223	1,073	57	49	8	2,239	1,174	1,065	2	2	...
	15—20	1,993	963	1,030	77	64	13	1,916	899	1,017
	20 and over	12,018	6,834	5,184	890	865	25	11,128	5,969	5,159	8	7	1
	<i>Hindu</i> ...	14,220	10,070	4,150	1,511	1,424	87	12,709	8,646	4,063	117	109	8
	0—10	2,733	1,383	1,350	15	10	5	2,718	1,373	1,345	1	...	1
	10—15	838	487	351	46	37	9	792	450	342	4	4	...
	15—20	1,082	812	270	118	106	12	964	706	258	25	23	2
	20 and over	9,567	7,388	2,179	1,332	1,271	61	8,235	6,117	2,118	87	82	5
	<i>Mahomedan</i> ...	6,369	4,170	2,199	1,552	1,365	187	4,817	2,805	2,012	118	109	4
	0—10	1,247	624	623	30	19	11	1,217	605	612
	10—15	568	325	243	121	97	24	447	228	219	4	4	...
	15—20	641	390	251	214	175	39	427	215	212	24	23	1
	20 and over	3,913	2,831	1,082	1,187	1,074	113	2,726	1,757	969	85	82	3
	<i>Christian</i> ...	88,138	16,712	16,426	5,763	3,883	2,880	27,375	13,329	14,046	1,075	693	382
	0—10	9,284	5,020	4,264	334	165	169	8,950	4,855	4,095	78	42	36
10—15	3,914	2,010	1,904	911	554	357	3,003	1,456	1,547	209	136	73	
15—20	3,255	1,529	1,726	910	501	409	2,345	1,028	1,317	245	166	79	
20 and over	16,685	8,153	8,532	3,608	2,163	1,445	13,077	5,990	7,087	543	349	194	
SALWEEN.	<i>All Religions</i> ...	46,608	24,741	21,867	1,246	1,138	108	45,362	23,603	21,769	49	44	5
	0—10	13,407	6,999	6,408	16	10	6	13,391	6,989	6,402
	10—15	4,370	2,370	2,000	132	115	17	4,238	2,255	1,983
	15—20	3,859	1,854	2,005	90	82	8	3,769	1,772	1,997	1	1	...
	20 and over	24,972	13,518	11,454	1,008	931	77	23,964	12,587	11,377	48	43	5
	<i>Buddhist</i> ...	20,474	11,213	9,261	988	917	71	19,486	10,296	9,190	14	13	1
	0—10	6,034	3,171	2,863	7	2	5	6,027	3,169	2,858
	10—15	2,042	1,146	896	104	96	8	1,938	1,050	888
	15—20	1,622	808	814	74	70	4	1,548	738	810
	20 and over	10,776	6,088	4,688	803	749	54	9,973	5,339	4,634	14	13	1
	<i>Animist</i> ...	25,068	12,725	12,343	47	46	1	25,021	12,679	12,342	2	2	...
	0—10	7,214	3,734	3,480	4	4	...	7,210	3,730	3,480
	10—15	2,250	1,174	1,076	5	5	...	2,245	1,169	1,076
	15—20	2,154	998	1,156	4	4	...	2,150	994	1,156	1	1	...
	20 and over	13,450	6,819	6,631	34	33	1	13,416	6,786	6,630	1	1	...

IMPERIAL TABLE VIII.—*Education by Religion and Age.*
PART B.—DETAILS BY DISTRICTS.

District.	AGE.	POPULATION.									LITERATE IN ENGLISH.		
		Total.			Literate.			Illiterate.			Persons.	Males.	Females.
		Persons.	Males.	Females.	Persons.	Males.	Females.	Persons.	Males.	Females.			
1	2	3	4	5	6	7	8	9	10	11	12	13	14
THATŌN.	<i>All Religions</i> ...	416,975	217,770	199,205	70,165	58,849	11,316	346,810	158,921	187,889	869	762	97
	0—10	123,335	61,726	61,609	2,079	1,433	646	121,256	60,293	60,963	11	6	5
	10—15	49,730	25,891	23,839	7,795	6,097	1,698	41,935	19,794	22,141	51	39	12
	15—20	39,816	19,424	20,392	9,370	7,285	2,085	30,446	12,139	18,307	127	108	19
	20 and over	204,094	110,729	93,365	50,921	44,034	6,887	153,173	66,695	86,478	670	609	61
	<i>Buddhist</i> ...	380,244	192,749	187,495	64,728	54,018	10,715	315,516	138,736	176,780	419	395	24
	0—10	115,676	57,797	57,879	1,916	1,312	604	113,760	56,485	57,275	4	4	...
	10—15	46,852	24,141	22,711	7,406	5,791	1,615	39,446	18,350	21,096	32	27	5
	15—20	36,897	17,525	19,372	8,835	6,869	1,966	28,062	10,656	17,406	82	75	7
	20 and over	180,819	93,286	87,533	46,571	40,041	6,530	134,248	53,245	81,003	301	289	12
	<i>Animist</i> ...	5,958	3,840	2,118	679	644	35	5,279	3,196	2,083	8	8	...
	0—10	1,441	799	642	8	8	...	1,433	791	642
	10—15	599	374	225	67	61	6	532	313	219
	15—20	438	275	163	66	56	10	372	219	153
	20 and over	3,480	2,392	1,088	538	519	19	2,942	1,873	1,069	8	8	...
	<i>Hindu</i> ...	16,806	12,131	4,674	2,180	2,082	98	14,625	10,049	4,576	137	136	1
	0—10	2,930	1,463	1,467	61	53	8	2,869	1,410	1,459
	10—15	1,004	648	356	113	106	7	891	542	349	2	2	...
	15—20	1,258	899	359	159	140	19	1,099	759	340	13	13	...
	20 and over	11,613	9,121	2,492	1,847	1,783	64	9,766	7,338	2,428	122	121	1
	<i>Mahomedan</i> ...	10,221	7,054	3,167	1,802	1,617	185	8,419	6,437	2,982	138	136	2
	0—10	2,226	1,143	1,083	50	37	13	2,176	1,106	1,070
	10—15	819	472	347	118	90	28	701	382	319	3	2	1
	15—20	896	565	331	219	180	39	677	385	292	13	13	...
20 and over	6,280	4,874	1,406	1,415	1,310	105	4,865	3,564	1,301	122	121	1	
<i>Christian</i> ...	3,738	1,987	1,751	772	489	283	2,966	1,498	1,468	222	152	70	
0—10	1,060	522	538	43	22	21	1,017	500	517	7	2	5	
10—15	456	256	200	91	49	42	365	207	158	14	8	6	
15—20	327	160	167	91	40	51	236	120	116	22	10	12	
20 and over	1,895	1,049	846	547	378	169	1,348	671	677	179	132	47	
AMHERST.	<i>All Religions</i> ...	367,918	198,480	169,488	66,826	56,235	10,591	301,092	142,195	158,897	4,176	3,147	1,029
	0—10	104,550	52,345	52,205	1,815	1,239	576	102,735	51,106	51,629	218	123	95
	10—15	42,898	22,737	20,161	5,980	4,437	1,543	36,918	18,300	18,618	599	333	266
	15—20	36,133	18,373	17,760	8,155	6,282	1,873	27,978	12,091	15,887	766	571	195
	20 and over	184,337	104,975	79,362	50,876	44,277	6,599	133,461	60,698	72,763	2,593	2,120	473
	<i>Buddhist</i> ...	309,904	158,436	151,468	54,562	46,280	8,282	255,342	112,156	143,186	1,568	1,489	79
	0—10	93,228	46,353	46,875	1,337	962	375	91,891	45,391	46,500	19	19	...
	10—15	38,169	19,863	18,306	4,900	3,781	1,119	33,269	16,082	17,187	178	144	34
	15—20	31,026	15,184	15,842	6,845	5,372	1,473	24,181	9,812	14,369	347	329	18
	20 and over	147,481	77,036	70,445	41,480	36,165	5,315	106,001	40,871	65,130	1,024	997	27
	<i>Animist</i> ...	4,338	3,441	897	1,199	1,125	74	3,139	2,316	823	51	50	1
	0—10	899	638	261	23	19	4	876	619	257
	10—15	363	264	99	97	79	18	266	185	81	3	3	...
	15—20	279	216	63	113	104	9	166	112	54	15	15	...
	20 and over	2,797	2,323	474	966	923	43	1,831	1,400	431	33	32	1
	<i>Hindu</i> ...	23,864	18,402	5,462	3,315	3,066	249	20,549	15,336	5,213	374	355	19
	0—10	2,973	1,582	1,391	79	59	20	2,894	1,523	1,371	9	9	...
	10—15	1,275	863	412	145	117	28	1,130	746	384	17	14	3
	15—20	1,790	1,283	507	221	173	48	1,569	1,110	459	51	45	6
	20 and over	17,826	14,674	3,152	2,870	2,717	153	14,956	11,957	2,999	297	287	10
	<i>Mahomedan</i> ...	22,893	14,560	8,333	4,687	4,158	529	18,206	10,402	7,804	287	283	4
	0—10	5,620	2,846	2,774	107	75	32	5,513	2,771	2,742
	10—15	2,163	1,262	901	289	214	75	1,874	1,048	826	13	13	...
	15—20	2,221	1,291	930	464	380	84	1,757	911	846	38	37	1
20 and over	12,889	9,161	3,728	3,827	3,489	338	9,062	5,672	3,390	236	233	3	
<i>Christian</i> ...	6,824	3,531	3,293	2,997	1,559	1,438	3,827	1,972	1,855	1,859	947	912	
0—10	1,808	917	891	263	121	142	1,545	796	749	181	89	92	
10—15	925	484	441	546	245	301	379	239	140	385	158	227	
15—20	803	388	415	502	243	259	301	145	156	310	140	170	
20 and over	3,288	1,742	1,546	1,686	950	736	1,602	792	810	983	560	423	

IMPERIAL TABLE VIII.—Education by Religion and Age.

PART B.—DETAILS BY DISTRICTS.

District.	AGE.	POPULATION.									LITERATE IN ENGLISH.		
		Total.			Literate.			Illiterate.			Persons.	Males.	Females.
		Persons.	Males.	Females.	Persons.	Males.	Females.	Persons.	Males.	Females.			
1	2	3	4	5	6	7	8	9	10	11	12	13	14
TAVOY.	All Religions ...	135,293	68,667	66,626	24,478	21,679	2,899	110,815	47,088	63,727	404	380	24
	0—10	37,569	19,002	18,567	576	426	150	36,993	18,576	18,417	33	29	4
	10—15	16,102	8,536	7,566	2,062	1,642	420	14,040	6,894	7,146	31	31	...
	15—20	11,846	5,378	6,468	2,833	2,331	502	9,013	3,047	5,966	89	87	2
	20 and over	69,776	35,751	34,025	19,007	17,180	1,827	50,769	18,571	32,198	251	233	18
	Buddhist ...	129,505	64,908	64,597	23,428	20,764	2,664	106,077	44,144	61,933	230	230	...
	0—10	36,443	18,418	18,025	509	374	135	35,934	18,044	17,890	1	1	...
	10—15	15,606	8,265	7,341	1,960	1,574	386	13,646	6,691	6,955	16	16	...
	15—20	11,290	5,055	6,235	2,704	2,239	465	8,586	2,816	5,770	63	63	...
	20 and over	66,166	33,170	32,996	18,255	16,577	1,678	47,911	16,593	31,318	150	150	...
	Animist ...	1,380	997	883	88	87	1	1,292	910	382	1	1	...
	0—10	264	151	113	1	1	...	263	150	113
	10—15	143	86	57	3	2	1	140	84	56
	15—20	99	62	37	1	1	...	98	61	37
	20 and over	874	698	176	83	83	...	791	615	176	1	1	...
	Mahomedan ...	1,564	908	656	341	261	90	1,223	657	566	27	26	1
	0—10	313	157	156	37	31	6	276	126	150	22	22	...
	10—15	127	55	72	36	24	12	91	31	60
	15—20	173	92	81	49	32	17	124	60	64	4	4	...
	20 and over	951	604	347	219	164	55	732	440	292	1	...	1
Christian ...	1,999	1,070	929	486	348	138	1,513	722	791	126	103	23	
0—10	500	243	257	26	17	9	474	226	248	8	4	4	
10—15	207	118	89	58	38	20	149	80	69	13	13	...	
15—20	232	126	106	57	38	19	175	88	87	6	4	2	
20 and over	1,060	583	477	345	255	90	715	328	387	99	82	17	
MERCUL.	All Religions ...	111,424	59,530	51,894	20,733	17,759	2,974	90,691	41,771	48,920	328	282	46
	0—10	30,258	15,326	14,932	409	265	144	29,849	15,061	14,788	8	5	3
	10—15	13,272	7,068	6,204	1,585	1,198	387	11,687	5,870	5,817	13	10	3
	15—20	10,663	5,257	5,406	2,261	1,748	513	8,402	3,509	4,893	46	41	5
	20 and over	57,231	31,879	25,352	10,478	14,548	1,930	40,753	17,331	23,422	261	226	35
	Buddhist ...	89,602	45,968	43,634	18,400	15,855	2,545	71,202	30,113	41,089	133	126	7
	0—10	25,283	12,752	12,531	368	242	126	24,915	12,510	12,405	1	1	...
	10—15	11,006	5,758	5,248	1,430	1,094	336	9,576	4,664	4,912	4	3	1
	15—20	8,642	4,061	4,581	2,051	1,606	445	6,591	2,455	4,136	30	28	2
	20 and over	44,671	23,397	21,274	14,551	12,913	1,638	30,120	10,484	19,636	98	94	4
	Animist ...	4,088	2,762	1,836	318	315	3	3,770	2,437	1,333	2	2	...
	0—10	780	418	362	2	2	...	778	416	362
	10—15	335	204	131	10	10	...	325	194	131
	15—20	315	188	127	12	11	1	303	177	126
	20 and over	2,658	1,942	716	294	292	2	2,364	1,650	714	2	2	...
	Hindu ...	3,867	3,192	175	240	232	8	3,127	2,960	167	20	20	...
	0—10	111	56	55	1	...	1	110	56	54
	10—15	172	163	9	6	5	1	166	158	8
	15—20	392	385	7	17	15	2	375	370	5
	20 and over	2,692	2,588	104	216	212	4	2,476	2,376	100	20	20	...
Mahomedan ...	9,822	5,262	4,570	1,194	981	213	8,628	4,271	4,357	46	44	2	
0—10	2,754	1,424	1,330	19	12	7	2,735	1,412	1,323	
10—15	1,168	635	533	83	56	27	1,085	579	506	6	6	...	
15—20	947	453	494	118	83	35	829	370	459	6	6	...	
20 and over	4,953	2,740	2,213	974	830	144	3,979	1,910	2,069	34	32	2	
Christian ...	4,589	2,860	2,179	575	370	205	3,964	1,990	1,974	127	90	37	
0—10	1,330	676	654	19	9	10	1,311	667	644	7	4	3	
10—15	591	308	283	56	33	23	535	275	260	3	1	2	
15—20	366	169	197	62	32	30	304	137	167	10	7	3	
20 and over	2,252	1,207	1,045	438	296	142	1,814	911	903	107	78	29	
THAYET-MYO.	All Religions ...	248,275	122,231	126,044	63,606	58,272	5,334	184,669	63,959	120,710	696	647	49
	0—10	66,179	32,494	33,685	1,024	776	248	65,155	31,718	33,437	7	6	1
	10—15	30,205	15,269	14,936	5,734	5,042	692	24,471	10,227	14,244	63	50	13
	15—20	21,636	10,544	11,092	6,929	6,102	827	14,707	4,442	10,265	85	76	9
	20 and over	130,255	63,924	66,331	49,919	46,352	3,567	80,336	17,572	62,764	541	515	26

IMPERIAL TABLE VIII.—Education by Religion and Age.

PART B.—DETAILS BY DISTRICTS.

District.	AGE.	POPULATION.									LITERATE IN ENGLISH.		
		Total.			Literate.			Illiterate.			Persons.	Males.	Females.
		Persons.	Males.	Females.	Persons.	Males.	Females.	Persons.	Males.	Females.			
1	2	3	4	5	6	7	8	9	10	11	12	13	14
THAYETMYO—concluded.	<i>Buddhist</i> ...	228,058	111,290	116,768	61,320	56,214	6,106	166,738	55,076	111,662	308	295	13
	0—10	61,297	30,102	31,195	975	740	235	60,322	29,362	30,960
	10—15	28,078	14,160	13,918	5,609	4,944	665	22,469	9,216	13,253	36	29	7
	15—20	19,878	9,629	10,249	6,729	5,929	800	13,149	3,700	9,449	54	50	4
	20 and over	118,805	57,399	61,406	48,007	44,601	3,406	70,798	12,798	58,000	218	216	2
	<i>Animist</i> ...	16,232	7,594	7,638	685	655	30	14,547	6,939	7,608	4	4	...
	0—10	3,871	1,868	2,003	11	9	2	3,860	1,859	2,001
	10—15	1,743	881	862	27	26	1	1,716	855	861
	15—20	1,341	666	675	54	51	3	1,287	615	672	3	3	...
	20 and over	8,277	4,179	4,098	593	569	24	7,684	3,610	4,074	1	1	...
	<i>Hindu</i> ...	2,186	1,605	581	638	511	27	1,648	1,094	554	63	59	4
	0—10	393	202	191	4	4	...	389	198	191	3	3	...
	10—15	138	88	50	28	21	7	110	67	43	10	8	2
	15—20	169	113	56	42	40	2	127	73	54	6	6	...
	20 and over	1,486	1,202	284	464	446	18	1,022	756	266	44	42	2
	<i>Mahomedan</i> ...	2,164	1,361	803	731	625	106	1,433	736	697	88	87	1
0—10	481	254	227	21	14	7	460	240	220	1	1	...	
10—15	202	123	79	55	44	11	147	79	68	10	9	1	
15—20	210	124	86	87	71	16	123	53	70	12	12	...	
20 and over	1,271	860	411	568	496	72	703	364	339	65	65	...	
PAKŌKKU.	<i>All Religions</i> ...	409,909	196,169	213,750	83,313	74,079	9,234	326,596	122,080	204,516	443	391	52
	0—10	113,321	55,734	57,587	1,254	882	372	112,067	54,852	57,215	13	8	5
	10—15	47,166	24,134	23,032	6,767	5,506	1,261	40,399	18,628	21,771	51	48	3
	15—20	37,413	17,438	19,975	9,777	7,981	1,796	27,636	9,457	18,179	75	70	5
	20 and over	212,009	98,853	113,156	65,515	59,710	5,805	146,494	39,143	107,351	304	265	39
	<i>Buddhist</i> ...	404,037	192,432	211,605	82,072	72,974	9,098	321,965	119,458	202,507	275	252	23
	0—10	112,075	55,098	56,977	1,231	869	362	110,844	54,229	56,615	4	3	1
	10—15	46,653	23,853	22,800	6,721	5,470	1,251	39,932	18,383	21,549	43	42	1
	15—20	36,979	17,152	19,827	9,668	7,889	1,779	27,311	9,263	18,048	66	63	3
	20 and over	208,330	96,329	112,001	64,452	58,746	5,706	143,878	37,583	106,295	162	144	18
	<i>Animist</i> ...	3,472	1,831	1,641	251	231	20	3,221	1,600	1,621	2	2	...
	0—10	920	464	456	3	2	1	917	462	455
	10—15	420	222	198	13	12	1	407	210	197	1	1	...
	15—20	247	144	103	28	27	1	219	117	102
	20 and over	1,885	1,001	884	207	190	17	1,678	811	867	1	1	...
	<i>Hindu</i> ...	1,170	1,016	154	455	429	26	715	587	128	38	36	2
0—10	117	63	54	5	3	2	112	60	52	
10—15	21	18	3	3	3	...	18	15	3	
15—20	88	76	12	38	35	3	50	41	9	3	3	...	
20 and over	944	859	85	409	388	21	535	471	64	35	33	2	
MINBU.	<i>All Religions</i> ...	263,939	128,837	135,102	62,497	58,112	4,385	201,442	70,725	130,717	394	374	20
	0—10	70,353	34,664	35,689	706	549	157	69,647	34,115	35,532	3	2	1
	10—15	29,379	14,678	14,701	4,305	3,798	507	25,074	10,880	14,194	41	39	2
	15—20	23,420	11,311	12,109	7,169	6,537	632	16,251	4,774	11,477	74	69	5
	20 and over	140,787	68,184	72,603	50,317	47,228	3,089	90,470	20,956	69,514	276	264	12
	<i>Buddhist</i> ...	253,927	122,133	131,794	61,227	56,927	4,300	192,700	65,206	127,494	259	256	3
	0—10	68,146	33,514	34,632	690	538	152	67,456	32,976	34,480	2	2	...
	10—15	28,625	14,256	14,369	4,233	3,738	495	24,392	10,518	13,874	31	31	...
	15—20	22,612	10,790	11,822	7,057	6,438	619	15,555	4,352	11,203	66	63	3
	20 and over	134,544	63,573	70,971	49,247	46,213	3,034	85,297	17,360	67,937	160	160	...
	<i>Animist</i> ...	5,758	3,056	2,702	344	339	5	5,414	2,717	2,697	1	1	...
	0—10	1,764	900	864	1,764	900	864
	10—15	579	301	278	19	18	1	560	283	277
	15—20	473	244	229	27	27	...	446	217	229	1	1	...
	20 and over	2,942	1,611	1,331	298	294	4	2,644	1,317	1,327
	<i>Hindu</i> ...	2,651	2,449	202	520	504	16	2,131	1,945	186	43	41	2
0—10	139	83	56	3	3	...	136	80	56	
10—15	58	44	14	10	10	...	48	34	14	1	1	...	
15—20	230	208	22	41	38	3	189	170	19	1	...	1	
20 and over	2,224	2,114	110	466	453	13	1,758	1,661	97	41	40	1	

IMPERIAL TABLE VIII.—Education by Religion and Age.

PART B.—DETAILS BY DISTRICTS.

District.	AGE.	POPULATION.									LITERATE IN ENGLISH.		
		Total.			Literate.			Illiterate.			Persons.	Males.	Females.
		Persons.	Males.	Females.	Persons.	Males.	Females.	Persons.	Males.	Females.			
1	2	3	4	5	6	7	8	9	10	11	12	13	14
MINBU— <i>concluded.</i>	Mahomedan ...	1,061	775	286	296	261	35	765	514	251	17	17	...
	0—10	218	126	92	8	4	4	210	122	88
	10—15	89	55	34	26	18	8	63	37	26	1	1	...
	15—20	87	56	31	36	27	9	51	29	22	3	3	...
	20 and over	667	538	129	226	212	14	441	326	115	13	13	...
MAGWE.	All Religions ...	316,909	166,887	160,522	77,722	73,547	4,175	239,187	82,840	156,347	523	484	39
	0—10	86,914	42,733	44,181	1,246	1,009	237	85,668	41,724	43,944	6	3	3
	10—15	38,792	19,191	19,601	6,074	5,591	483	32,718	13,600	19,118	16	16	...
	15—20	28,918	14,202	14,716	9,336	8,775	561	19,582	5,427	14,155	33	29	4
	20 and over	162,285	80,261	82,024	61,066	58,172	2,894	101,219	22,089	79,130	468	436	32
	Buddhist ...	311,574	151,962	159,612	75,828	71,806	4,022	235,746	80,156	155,590	208	200	8
	0—10	86,308	42,399	43,909	1,213	990	223	85,095	41,409	43,686	1	1	...
	10—15	38,537	19,010	19,527	5,995	5,534	461	32,542	13,476	19,066	13	13	...
	15—20	28,433	13,793	14,640	9,195	8,655	540	19,238	5,138	14,100	23	21	2
	20 and over	158,296	76,760	81,536	59,425	56,027	2,798	98,871	20,133	78,738	171	165	6
	Hindu ...	2,632	2,350	282	652	632	20	1,980	1,718	262	45	45	...
	0—10	172	105	67	2	2	...	170	103	67
	10—15	90	80	10	19	18	1	71	62	9
	15—20	269	246	23	40	39	1	229	207	22	1	1	...
	20 and over	2,101	1,919	182	591	573	18	1,510	1,346	164	44	44	...
	Mahomedan ...	1,617	1,233	384	665	607	58	952	626	326	39	39	...
	0—10	240	120	120	9	5	4	231	115	116
	10—15	110	65	45	34	21	13	76	44	32	1	1	...
	15—20	152	115	37	70	58	12	82	57	25	4	4	...
20 and over	1,115	933	182	552	523	29	563	410	153	34	34	...	
MANDALAY (CITY INCLUDED).	All Religions ...	340,770	170,750	170,020	94,541	77,646	16,895	246,229	93,104	153,125	5,410	4,255	1,155
	0—10	78,424	38,677	39,747	2,054	1,380	674	76,370	37,297	39,073	336	184	152
	10—15	36,387	18,397	17,990	8,396	6,533	1,863	27,991	11,864	16,127	564	364	200
	15—20	30,866	14,891	15,975	11,242	8,730	2,512	19,624	6,161	13,463	700	527	173
	20 and over	195,093	98,785	96,308	72,849	61,003	11,846	122,244	37,782	84,462	3,810	3,180	630
	Buddhist ...	294,904	141,480	153,424	78,652	65,101	13,551	216,252	76,379	139,873	998	934	64
	0—10	70,139	34,624	35,515	1,514	1,089	425	68,625	33,535	35,090	23	16	7
	10—15	32,824	16,467	16,357	7,246	5,817	1,429	25,578	10,650	14,928	106	91	15
	15—20	26,921	12,612	14,309	9,600	7,592	2,008	17,321	5,020	12,301	233	216	17
	20 and over	165,020	77,777	87,243	60,292	50,603	9,689	104,728	27,174	77,554	636	611	25
	Animist ...	1,497	1,278	219	727	657	70	770	621	149	38	36	2
	0—10	140	83	57	7	6	1	133	77	56
	10—15	72	44	28	21	17	4	51	27	24	2	2	...
	15—20	114	96	18	51	45	6	63	51	12	8	7	1
	20 and over	1,171	1,055	116	648	589	59	523	466	57	28	27	1
	Hindu ...	16,071	11,192	4,879	4,282	3,952	330	11,789	7,240	4,549	596	571	26
	0—10	2,455	1,213	1,242	87	55	32	2,368	1,158	1,210	14	10	4
	10—15	940	532	408	209	164	45	731	368	363	51	41	10
	15—20	1,166	728	438	348	293	50	818	430	388	44	44	...
	20 and over	11,510	8,719	2,791	3,638	3,435	203	7,872	5,284	2,588	487	476	11
Mahomedan ...	20,845	12,236	8,609	6,025	4,584	1,441	14,820	7,652	7,168	273	261	12	
0—10	4,248	2,049	2,199	72	37	35	4,176	2,012	2,164	7	5	2	
10—15	1,827	988	839	372	240	132	1,455	748	707	18	16	2	
15—20	1,940	1,055	885	701	479	222	1,239	576	663	45	41	4	
20 and over	12,830	8,144	4,686	4,880	3,828	1,052	7,950	4,316	3,634	203	199	4	
Christian ...	6,571	3,870	2,701	4,459	3,010	1,449	2,112	860	1,252	1,757	748	1,009	
0—10	1,337	650	687	363	188	175	974	462	512	283	150	133	
10—15	696	351	345	531	287	244	165	64	101	374	208	166	
15—20	638	331	307	510	292	218	128	39	89	346	206	140	
20 and over	3,900	2,538	1,362	3,055	2,243	812	845	295	550	754	184	570	
MANDALAY CITY.	All Religions ...	138,299	69,718	68,581	54,166	41,760	12,406	84,133	27,958	56,175	3,151	2,477	674
	0—10	28,015	13,696	14,319	1,247	822	425	26,768	12,874	13,894	199	122	77
	10—15	13,514	6,737	6,777	4,783	3,447	1,336	8,731	3,290	5,441	387	259	128
	15—20	12,648	6,242	6,406	6,482	4,637	1,845	6,166	1,605	4,561	533	411	122
	20 and over	84,122	43,043	41,079	41,654	32,854	8,800	42,468	10,189	32,279	2,032	1,685	347

IMPERIAL TABLE VIII.—*Education by Religion and Age.*

PART B.—DETAILS BY DISTRICTS.

District.	AGE.	POPULATION.									LITERATE IN ENGLISH.		
		Total.			Literate.			Illiterate.			Persons.	Males.	Females.
		Persons.	Males.	Females.	Persons.	Males.	Females.	Persons.	Males.	Females.			
1	2	3	4	5	6	7	8	9	10	11	12	13	14
MANDALAY CITY— <i>concluded.</i>	<i>Buddhist</i> ...	109,235	51,687	57,548	43,308	33,407	9,901	65,927	18,280	47,647	853	794	59
	0—10	22,906	11,216	11,690	899	620	279	22,007	10,596	11,411	20	13	7
	10—15	11,150	5,452	5,698	3,947	2,934	1,013	7,203	2,518	4,685	100	87	13
	15—20	10,020	4,744	5,276	5,273	3,824	1,449	4,747	920	3,827	221	205	16
	20 and over	65,159	30,275	34,854	33,189	26,029	7,160	31,970	4,246	27,724	512	489	23
	<i>Animist</i> ...	1,384	1,197	187	623	603	20	761	594	167	29	29	...
	0—10	116	73	43	6	6	...	110	67	43
	10—15	67	41	26	19	15	4	48	26	22	2	2	...
	15—20	106	91	15	42	40	2	64	51	13	4	4	...
	20 and over	1,095	992	103	556	542	14	539	450	89	23	23	...
	<i>Hindu</i> ...	7,884	5,269	2,615	2,355	2,170	185	5,529	3,099	2,430	247	234	13
	0—10	1,174	569	605	41	32	9	1,133	537	596	4	4	...
	10—15	447	263	184	113	94	19	334	169	165	12	10	2
	15—20	565	329	236	171	142	29	394	187	207	17	15	2
	20 and over	5,698	4,108	1,590	2,030	1,902	128	3,668	2,206	1,462	214	205	9
	<i>Mahomedan</i> ...	14,963	8,696	6,267	4,934	3,599	1,335	10,029	5,097	4,932	207	196	11
	0—10	2,879	1,367	1,512	66	33	33	2,813	1,334	1,479	7	5	2
	10—15	1,329	719	610	318	197	121	1,011	522	489	18	16	2
	15—20	1,433	789	644	601	403	198	832	386	446	42	38	4
	20 and over	9,322	5,821	3,501	3,949	2,966	983	5,373	2,855	2,518	140	137	3
<i>Christian</i> ...	4,045	2,238	1,807	2,585	1,661	924	1,460	577	883	1,745	1,181	564	
0—10	847	417	430	230	126	104	617	201	326	165	97	68	
10—15	498	249	249	372	199	173	126	50	76	245	138	107	
15—20	463	239	224	370	211	159	93	28	65	238	146	92	
20 and over	2,237	1,333	904	1,613	1,125	488	624	208	416	1,097	800	297	
BHAMO.	<i>All Religions</i> ...	107,811	55,528	52,283	11,730	10,600	1,130	96,081	44,928	51,153	551	495	56
	0—10	24,912	12,371	12,541	198	114	84	24,714	12,257	12,457	5	2	3
	10—15	12,044	6,190	5,854	827	682	145	11,217	5,508	5,709	24	21	3
	15—20	10,129	5,129	5,000	1,179	971	208	8,950	4,158	4,792	38	30	8
	20 and over	60,726	31,838	28,888	9,526	8,833	693	51,200	23,005	28,195	484	442	42
	<i>Buddhist</i> ...	53,490	27,182	26,308	9,106	8,171	935	44,384	19,011	25,373	95	81	14
	0—10	14,279	7,050	7,229	163	88	75	14,116	6,952	7,154
	10—15	5,684	2,872	2,812	688	562	126	4,996	2,310	2,686	10	8	2
	15—20	4,952	2,439	2,513	978	801	177	3,974	1,638	2,336	23	20	3
	20 and over	28,575	14,821	13,754	7,277	6,720	557	21,298	8,101	13,197	62	53	9
	<i>Animist</i> ...	47,722	23,244	24,478	436	425	11	47,286	22,819	24,467
	0—10	9,853	4,924	4,929	12	12	...	9,841	4,912	4,929
	10—15	6,044	3,119	2,925	47	44	3	5,997	3,075	2,922
	15—20	4,601	2,274	2,327	44	44	...	4,557	2,230	2,327
	20 and over	27,224	12,927	14,297	333	325	8	26,891	12,602	14,289
	<i>Hindu</i> ...	1,652	1,404	248	559	526	33	1,093	878	215	53	50	3
	0—10	183	103	80	7	4	3	176	99	77
	10—15	36	28	8	18	17	1	18	11	7	4	4	...
	15—20	84	65	19	19	17	2	65	48	17	4	3	1
	20 and over	1,349	1,208	141	515	488	27	834	720	114	45	43	2
<i>Mahomedan</i> ...	2,242	1,852	390	673	627	46	1,569	1,225	344	41	41	...	
0—10	245	120	125	2	1	1	243	119	124	
10—15	75	49	26	21	16	5	54	33	21	5	5	...	
15—20	204	167	37	60	52	8	144	115	29	2	2	...	
20 and over	1,718	1,516	202	590	558	32	1,128	958	170	34	34	...	
<i>Christian</i> ...	1,785	1,030	755	529	435	94	1,256	595	661	338	299	39	
0—10	281	137	144	13	8	5	268	129	139	5	2	3	
10—15	191	110	81	46	36	10	145	74	71	5	4	1	
15—20	169	80	89	48	29	19	121	51	70	8	4	4	
20 and over	1,144	703	441	422	362	60	722	341	381	320	289	31	
MYITKYNA.	<i>All Religions</i> ...	85,577	47,863	37,714	11,191	10,490	701	74,386	37,373	37,013	387	358	29
	0—10	18,433	9,329	9,104	235	183	52	18,198	9,146	9,052	11	8	3
	10—15	8,195	4,238	3,957	716	619	97	7,479	3,619	3,860	8	8	...
	15—20	7,357	3,920	3,437	1,268	1,162	106	6,089	2,758	3,331	10	7	3
	20 and over	51,592	30,376	21,216	8,972	8,526	446	42,620	21,850	20,770	358	335	23

IMPERIAL TABLE VIII.—*Education by Religion and Age.*

PART B.—DETAILS BY DISTRICTS.

District.	AGE.	POPULATION.									LITERATE IN ENGLISH.		
		Total.			Literate.			Illiterate.			Persons.	Males.	Females.
		Persons.	Males.	Females.	Persons.	Males.	Females.	Persons.	Males.	Females.			
1	2	3	4	5	6	7	8	9	10	11	12	13	14
MYITKYINA— <i>concluded.</i>	<i>Buddhist</i> ...	30,171	16,518	13,653	7,236	6,719	517	22,935	9,799	13,136	53	52	1
	0—10	7,398	3,696	3,702	169	128	41	7,229	3,568	3,661	1	1	...
	10—15	3,078	1,551	1,527	603	525	78	2,475	1,026	1,449	1	1	...
	15—20	2,342	1,183	1,159	1,065	983	82	1,277	200	1,077	2	1	...
	20 and over	17,353	10,088	7,265	5,399	5,083	316	11,954	5,005	6,949	49	49	...
	<i>Animist</i> ...	46,050	24,098	21,952	413	398	15	45,637	23,700	21,937	6	6	...
	0—10	9,476	4,814	4,662	9,476	4,814	4,662
	10—15	4,718	2,474	2,244	23	19	4	4,695	2,455	2,240
	15—20	4,559	2,424	2,135	30	19	11	4,529	2,405	2,124
	20 and over	27,297	14,386	12,911	360	360	...	26,937	14,026	12,911	6	6	...
	<i>Hindu</i> ...	6,192	4,617	1,575	2,279	2,197	82	3,913	2,420	1,493	119	117	2
	0—10	1,221	624	597	49	43	6	1,172	581	591	4	2	2
	10—15	277	138	139	57	49	8	220	89	131	3	3	...
	15—20	281	179	102	94	91	3	187	88	99	1	1	...
	20 and over	4,413	3,676	737	2,079	2,014	65	2,334	1,662	672	111	111	...
	<i>Mahomedan</i> ...	1,906	1,618	288	603	556	47	1,303	1,062	241	33	32	1
0—10	200	117	83	9	7	2	191	110	81	
10—15	75	44	31	26	21	5	49	23	26	2	2	...	
15—20	112	90	22	44	38	6	68	52	16	1	1	...	
20 and over	1,519	1,367	152	524	490	34	995	877	118	30	29	1	
KATHA.	<i>All Religions</i> ...	198,193	98,148	100,045	45,602	43,295	2,307	152,591	54,853	97,738	269	235	34
	0—10	54,249	26,245	28,004	833	681	152	53,416	25,564	27,852	4	3	1
	10—15	21,654	10,769	10,885	4,063	3,744	319	17,591	7,025	10,566	6	4	2
	15—20	17,101	7,958	9,143	4,795	4,459	336	12,306	3,499	8,807	13	8	5
	20 and over	105,189	53,176	52,013	35,911	34,411	1,500	69,278	18,705	50,573	246	220	26
	<i>Buddhist</i> ...	189,134	92,871	96,263	44,532	42,364	2,168	144,602	50,507	94,095	56	53	3
	0—10	52,338	25,276	27,062	805	662	143	51,533	24,614	26,919
	10—15	20,881	10,396	10,485	4,025	3,719	306	16,856	6,677	10,179	1	1	...
	15—20	16,410	7,610	8,800	4,736	4,417	319	11,674	3,193	8,481	1	1	...
	20 and over	99,505	49,589	49,916	34,966	33,566	1,400	64,539	16,023	48,516	54	51	3
	<i>Animist</i> ...	6,089	2,984	3,105	30	29	1	6,059	2,955	3,104
	0—10	1,501	752	749	1,501	752	749
	10—15	630	300	330	1	...	1	629	300	329
	15—20	545	269	276	3	3	...	542	266	276
	20 and over	3,413	1,663	1,750	26	26	...	3,387	1,637	1,750
	<i>Hindu</i> ...	1,420	1,268	161	443	419	24	986	849	137	61	60	1
0—10	118	72	46	11	8	3	107	64	43	1	1	...	
10—15	36	23	13	6	4	2	30	19	11	2	1	...	
15—20	51	37	14	14	12	2	37	25	12	3	3	...	
20 and over	1,224	1,136	88	412	395	17	812	741	71	55	55	...	
<i>Mahomedan</i> ...	1,156	754	402	391	315	76	765	439	326	23	22	1	
0—10	216	105	111	10	6	4	206	99	107	
10—15	82	37	45	23	15	8	59	22	37	
15—20	73	31	42	27	17	10	46	14	32	
20 and over	785	581	204	331	277	54	454	304	150	23	22	1	
RUBY MINES.	<i>All Religions</i> ...	100,618	54,487	46,131	16,726	14,860	1,866	83,892	39,627	44,265	279	235	44
	0—10	23,944	11,854	12,090	482	326	156	23,462	11,528	11,934	9	8	1
	10—15	9,678	4,936	4,742	1,348	1,012	336	8,330	3,924	4,406	20	15	5
	15—20	8,403	4,285	4,118	1,708	1,365	343	6,695	2,920	3,775	14	12	2
	20 and over	58,593	33,412	25,181	13,188	12,157	1,031	45,405	21,255	24,150	236	200	36
	<i>Buddhist</i> ...	79,844	42,393	37,451	14,968	13,319	1,649	64,876	29,074	35,802	78	74	4
	0—10	19,451	9,486	9,965	425	285	140	19,026	9,201	9,825	1	1	...
	10—15	7,965	4,067	3,898	1,293	979	314	6,672	3,088	3,584	9	7	2
	15—20	6,627	3,292	3,335	1,577	1,269	308	5,050	2,023	3,027	6	5	1
	20 and over	45,801	25,548	20,253	11,673	10,786	887	34,128	14,762	19,366	62	61	1
	<i>Animist</i> ...	16,774	8,867	7,907	451	352	99	16,323	8,515	7,808	58	43	15
	0—10	3,919	2,053	1,866	24	16	8	3,895	2,037	1,858	2	2	...
	10—15	1,578	786	792	19	10	9	1,559	776	783	5	3	2
	15—20	1,520	804	716	39	24	15	1,481	780	701	3	3	...
	20 and over	9,757	5,224	4,533	369	302	67	9,388	4,922	4,466	48	35	13

IMPERIAL TABLE VIII.—Education by Religion and Age.

PART B.—DETAILS BY DISTRICTS.

District.	AGE.	POPULATION.									LITERATE IN ENGLISH.		
		Total.			Literate.			Illiterate.			Persons.	Males.	Females.
		Persons.	Males.	Females.	Persons.	Males.	Females.	Persons.	Males.	Females.			
1	2	3	4	5	6	7	8	9	10	11	12	13	14
RUBY MINES— <i>concluded.</i>	<i>Hindu</i> ...	2,505	2,068	447	909	852	57	1,596	1,206	390	56	56	...
	0—10	343	198	145	17	13	4	326	185	141
	10—15	77	50	27	24	20	4	53	30	23	5	5	...
	15—20	154	117	37	65	54	11	89	63	26	3	3	...
	20 and over	1,931	1,693	238	803	765	38	1,128	928	200	46	46	...
	<i>Mahomedan</i> ...	1,205	975	280	227	203	24	978	772	206
	0—10	163	83	80	7	6	1	156	77	79
	10—15	51	32	19	9	2	7	42	30	12
	15—20	89	67	22	21	16	5	68	51	17
	20 and over	902	793	109	190	179	11	712	614	98
SHWEDO.	<i>All Religions</i> ...	356,883	168,070	188,298	86,786	72,058	18,678	270,827	96,012	174,615	1,066	917	149
	0—10	95,718	47,097	48,621	2,139	1,537	602	93,579	45,560	48,019	81	48	33
	10—15	40,086	19,730	20,356	7,883	6,293	1,590	32,203	13,437	18,766	52	28	24
	15—20	31,557	14,450	17,107	9,733	7,878	1,855	21,824	6,572	15,252	112	97	15
	20 and over	189,002	86,793	102,209	65,981	56,350	9,631	123,021	30,443	92,578	821	744	77
	<i>Buddhist</i> ...	344,852	161,070	183,782	82,286	69,253	18,033	262,566	91,817	170,749	170	161	9
	0—10	92,888	45,698	47,190	1,966	1,431	535	90,922	44,267	46,655
	10—15	38,995	19,150	19,845	7,510	6,090	1,420	31,485	13,060	18,425	8	8	...
	15—20	30,656	13,983	16,673	9,342	7,653	1,689	21,314	6,330	14,984	52	52	...
	20 and over	182,313	82,239	100,074	63,468	54,079	9,389	118,845	28,160	90,685	110	101	9
	<i>Hindu</i> ...	2,805	1,841	464	677	636	41	1,628	1,205	423	121	114	7
	0—10	338	183	155	20	17	3	318	166	152	4	4	...
	10—15	105	74	31	23	17	6	82	57	25	5	3	2
	15—20	144	101	43	43	36	7	101	65	36	10	9	1
	20 and over	1,718	1,483	235	591	566	25	1,127	917	210	102	98	4
	<i>Mahomedan</i> ...	6,326	3,424	2,902	1,309	1,031	278	5,017	2,393	2,624	47	47	...
	0—10	1,792	894	898	32	24	8	1,760	870	890	1	1	...
	10—15	710	375	335	232	122	110	478	253	225	5	5	...
15—20	520	242	278	197	102	95	323	140	183	3	3	...	
20 and over	3,304	1,913	1,391	848	783	65	2,456	1,130	1,326	38	38	...	
<i>Christian</i> ...	2,746	1,617	1,129	1,400	1,080	320	1,346	587	809	714	582	132	
0—10	676	303	373	119	64	55	557	239	318	73	41	32	
10—15	272	128	144	116	63	53	156	65	91	32	10	22	
15—20	227	115	112	148	85	63	79	30	49	44	30	14	
20 and over	1,571	1,071	500	1,017	868	149	554	203	351	565	501	64	
SAGAING.	<i>All Religions</i> ...	312,111	147,816	164,295	70,769	64,189	6,580	241,342	83,627	157,715	498	396	102
	0—10	83,119	40,691	42,428	1,522	1,233	289	81,597	39,458	42,139	29	15	14
	10—15	37,442	19,011	18,431	8,326	7,262	1,064	29,116	11,749	17,367	54	36	18
	15—20	30,035	14,013	16,022	9,251	7,949	1,302	20,784	6,064	14,720	66	49	17
	20 and over	161,515	74,101	87,414	51,670	47,745	3,925	109,845	26,356	83,489	349	296	53
	<i>Buddhist</i> ...	306,416	144,311	162,105	69,032	62,775	6,257	237,384	81,536	155,848	169	162	7
	0—10	81,824	40,046	41,778	1,457	1,192	265	80,367	38,854	41,513	3	2	1
	10—15	36,954	18,769	18,185	8,194	7,184	1,010	28,760	11,585	17,175	19	19	...
	15—20	29,565	13,739	15,826	9,065	7,812	1,253	20,500	5,927	14,573	31	29	2
	20 and over	158,073	71,757	86,316	50,316	46,587	3,729	107,757	25,170	82,587	116	112	4
	<i>Hindu</i> ...	1,772	1,228	544	481	439	42	1,291	789	502	133	95	38
	0—10	369	191	178	12	5	7	357	186	171	8	1	7
	10—15	103	59	44	27	17	10	76	42	34	19	10	9
	15—20	96	60	36	36	29	7	60	31	29	11	4	7
	20 and over	1,204	918	286	406	388	18	798	530	268	95	80	15
	<i>Mahomedan</i> ...	2,815	1,710	1,105	847	705	142	1,968	1,005	963	34	34	...
	0—10	636	312	324	22	17	5	614	295	319	3	3	...
	10—15	272	132	140	63	38	25	209	94	115	2	2	...
15—20	245	141	104	98	71	27	147	70	77	7	7	...	
20 and over	1,662	1,125	537	664	579	85	998	546	452	22	22	...	
<i>Christian</i> ...	1,018	492	521	371	238	138	642	259	383	159	102	57	
0—10	275	129	146	30	18	12	245	111	134	15	9	6	
10—15	108	47	61	40	21	19	68	26	42	13	4	9	
15—20	119	64	55	47	32	15	72	32	40	15	7	8	
20 and over	511	252	259	254	162	92	257	90	167	116	82	34	

IMPERIAL TABLE VIII.—*Education by Religion and Age.*

PART B.—DETAILS BY DISTRICTS.

District.	AGE.	POPULATION.									LITERATE IN ENGLISH.		
		Total.			Literate.			Illiterate.			Persons.	Males.	Females.
		Persons.	Males.	Females.	Persons.	Males.	Females.	Persons.	Males.	Females.			
1	2	3	4	5	6	7	8	9	10	11	12	13	14
LOWER CHINDWIN.	<i>All Religions</i> ...	816,175	141,262	174,918	54,448	51,069	3,379	261,727	90,193	171,634	315	283	32
	0—10	86,310	41,567	44,743	807	639	168	85,503	40,928	44,575	6	4	2
	10—15	34,711	17,306	17,405	4,238	3,826	412	30,473	13,480	16,993	26	22	4
	15—20	28,709	12,429	16,280	6,163	5,595	568	22,546	6,834	15,712	64	60	4
	20 and over	166,445	69,960	96,485	43,240	41,009	2,231	123,205	28,951	94,254	219	197	22
	<i>Buddhist</i> ...	313,839	139,518	174,321	53,600	50,345	3,255	260,239	89,173	171,066	184	172	12
	0—10	85,900	41,364	44,536	783	623	160	85,117	40,741	44,376	2	1	1
	10—15	34,583	17,220	17,363	4,190	3,797	393	30,393	13,423	16,970	13	12	1
	15—20	28,517	12,291	16,226	6,086	5,535	551	22,431	6,756	15,675	50	47	3
	20 and over	164,839	68,643	96,196	42,541	40,390	2,151	122,298	28,253	94,045	119	112	7
UPPER CHINDWIN.	<i>All Religions</i> ...	170,622	86,141	84,481	45,210	42,738	2,472	125,412	43,403	82,009	227	214	13
	0—10	44,676	21,958	22,718	921	765	156	43,755	21,193	22,562	7	5	2
	10—15	18,236	9,042	9,194	3,588	3,248	340	14,648	5,794	8,854	5	5	...
	15—20	15,609	7,720	7,889	5,660	5,205	455	9,949	2,515	7,434	15	15	...
	20 and over	92,101	47,421	44,680	35,041	33,520	1,521	57,060	13,901	43,159	200	189	11
	<i>Buddhist</i> ...	163,834	81,694	82,140	44,036	41,626	2,410	119,798	40,068	79,730	98	97	1
	0—10	43,496	21,334	22,162	900	749	151	42,596	20,585	22,011
	10—15	17,826	8,808	9,018	3,554	3,219	335	14,272	5,589	8,683	3	3	...
	15—20	15,103	7,427	7,676	5,608	5,163	445	9,495	2,264	7,231	11	11	...
	20 and over	87,409	44,125	43,284	33,974	32,495	1,479	53,435	11,630	41,805	84	83	1
<i>Animist</i> ...	3,719	1,980	1,729	39	37	2	3,680	1,953	1,727	
0—10	795	415	380	795	415	380	
10—15	292	163	129	1	1	...	291	162	129	
15—20	363	202	161	5	5	...	358	197	161	
20 and over	2,269	1,210	1,059	33	31	2	2,236	1,179	1,057	
<i>Hindu</i> ...	1,770	1,409	361	583	561	22	1,187	848	339	36	36	...	
0—10	211	122	89	5	4	1	206	118	88	
10—15	65	38	27	12	11	1	53	27	26	1	1	...	
15—20	80	48	32	21	16	5	59	32	27	1	1	...	
20 and over	1,414	1,201	213	545	530	15	869	671	198	34	34	...	
KYAUKSE.	<i>All Religions</i> ...	141,426	68,868	72,558	30,846	28,125	2,721	110,580	40,743	69,837	306	265	41
	0—10	34,124	15,400	18,724	891	674	217	33,233	14,726	18,507	15	11	4
	10—15	14,609	7,936	6,673	2,759	2,269	490	11,850	5,667	6,183	31	24	7
	15—20	12,236	5,818	6,388	3,371	2,876	495	8,865	2,972	5,893	61	54	7
	20 and over	80,457	39,684	40,773	23,825	22,306	1,519	56,632	17,378	39,254	199	176	23
	<i>Buddhist</i> ...	134,928	65,293	69,635	29,450	26,909	2,541	105,478	38,384	67,094	138	126	12
	0—10	32,559	14,627	17,932	778	574	204	31,781	14,053	17,728	4	2	2
	10—15	13,923	7,574	6,349	2,626	2,176	450	11,297	5,398	5,899	15	11	4
	15—20	11,667	5,563	6,104	3,221	2,758	463	8,446	2,805	5,641	33	30	3
	20 and over	76,779	37,529	39,250	22,825	21,401	1,424	53,954	16,128	37,826	86	83	3
<i>Mahomedan</i> ...	4,954	2,509	2,445	886	775	111	4,068	1,734	2,334	46	45	1	
0—10	1,277	633	644	99	90	9	1,178	543	635	6	6	...	
10—15	592	310	282	94	62	32	498	248	250	11	10	1	
15—20	468	219	249	108	81	27	360	138	222	12	12	...	
20 and over	2,617	1,347	1,270	585	542	43	2,032	805	1,227	17	17	...	
MEIKTILA.	<i>All Religions</i> ...	279,822	134,170	145,652	57,809	54,697	3,112	222,018	79,473	142,540	1,446	1,330	115
	0—10	75,665	36,554	39,111	1,297	1,141	156	74,368	35,413	38,955	51	31	20
	10—15	33,232	16,389	16,843	4,532	4,139	393	28,700	12,250	16,450	51	43	8
	15—20	24,648	11,257	13,391	6,411	5,829	582	18,237	5,428	12,809	77	72	5
	20 and over	146,277	69,970	76,307	45,569	43,588	1,981	100,708	26,382	74,326	1,266	1,184	82
	<i>Buddhist</i> ...	271,774	128,307	143,467	55,560	52,705	2,855	216,214	75,602	140,612	753	740	13
	0—10	74,149	35,789	38,360	1,204	1,084	120	72,945	34,705	38,240	4	4	...
	10—15	32,734	16,105	16,629	4,446	4,071	375	28,288	12,034	16,254	22	22	...
	15—20	24,108	10,908	13,200	6,262	5,726	536	17,846	5,182	12,664	54	54	...
	20 and over	140,783	65,505	75,278	43,648	41,824	1,824	97,135	23,681	73,454	673	660	13
<i>Hindu</i> ...	2,931	2,474	457	947	889	58	1,984	1,585	399	185	184	1	
0—10	293	142	151	22	16	6	271	126	145	4	4	...	
10—15	72	47	25	19	17	2	53	30	23	3	3	...	
15—20	164	137	27	44	36	8	120	101	19	4	4	...	
20 and over	2,402	2,148	254	862	820	42	1,540	1,328	212	174	173	1	

IMPERIAL TABLE VIII.—Education by Religion and Age.
PART B.—DETAILS BY DISTRICTS.

District.	AGE.	POPULATION.									LITERATE IN ENGLISH.		
		Total.			Literate.			Illiterate.			Persons.	Males.	Females.
		Persons.	Males.	Females.	Persons.	Males.	Females.	Persons.	Males.	Females.			
1	2	3	4	5	6	7	8	9	10	11	12	13	14
MEIKTILA —concluded.	Mahomedan ...	4,253	2,800	1,453	720	670	50	3,533	2,130	1,403	82	81	1
	0—10	1,026	519	507	18	12	6	1,008	507	501	2	1	1
	10—15	376	207	169	38	32	6	338	175	163	4	4	...
	15—20	336	190	146	65	52	13	271	138	133	6	6	...
	20 and over	2,515	1,884	631	599	574	25	1,916	1,310	606	70	70	...
YAMETHIN.	All Religions ...	307,419	153,228	154,196	69,116	64,196	4,920	288,303	89,027	149,276	777	629	148
	0—10	83,789	41,058	42,731	1,256	984	272	82,533	40,074	42,459	65	33	32
	10—15	37,064	19,166	17,898	5,954	5,314	640	31,110	13,852	17,258	73	59	14
	15—20	27,071	12,912	14,159	7,472	6,607	805	19,599	6,245	13,354	104	83	21
	20 and over	159,495	80,087	79,408	54,434	51,231	3,203	105,061	28,856	76,205	535	454	81
	Buddhist ...	288,047	141,650	146,397	66,325	60,895	4,430	222,722	80,755	141,967	224	206	18
	0—10	79,319	38,786	40,533	1,145	913	232	78,174	37,873	40,301	6	4	2
	10—15	35,269	18,182	17,087	5,630	5,061	569	29,639	13,121	16,518	30	29	1
	15—20	25,313	11,944	13,369	7,074	6,355	719	18,239	5,589	12,650	36	33	3
	20 and over	148,146	72,738	75,408	51,476	48,566	2,910	96,670	24,172	72,498	152	140	12
	Animist ...	2,452	1,438	1,019	292	279	13	2,160	1,164	1,006	10	10	...
	0—10	538	305	233	538	305	233
	10—15	210	119	91	16	16	...	194	103	91
	15—20	243	132	111	28	24	4	215	108	107	6	6	...
	20 and over	1,461	877	584	248	239	9	1,213	638	575	4	4	...
	Hindu ...	3,766	3,068	698	723	681	42	3,043	2,387	656	99	96	8
	0—10	434	233	201	7	7	...	427	226	201
	10—15	134	86	48	24	18	6	110	68	42	4	4	...
	15—20	226	169	57	34	28	6	192	141	51	5	5	...
	20 and over	2,972	2,580	392	658	628	30	2,314	1,952	362	90	87	3
Mahomedan ...	11,057	5,956	5,101	2,181	1,944	237	8,876	4,012	4,864	95	93	2	
0—10	2,922	1,457	1,465	37	37	...	2,885	1,420	1,465	6	6	...	
10—15	1,276	687	589	236	190	46	1,040	497	543	9	7	2	
15—20	1,073	569	504	283	233	50	790	336	454	22	22	...	
20 and over	5,786	3,243	2,543	1,625	1,484	141	4,161	1,759	2,402	58	58	...	
Christian ...	1,813	928	886	454	289	165	1,359	639	720	333	209	124	
0—10	496	235	261	61	27	34	435	208	227	53	23	30	
10—15	162	84	78	38	22	16	124	62	62	26	15	11	
15—20	194	82	112	40	18	22	154	64	90	32	15	17	
20 and over	961	527	434	315	222	93	646	305	341	222	156	66	
M'VINGYAN.	All Religions ...	441,906	211,119	230,786	98,201	91,121	7,080	343,704	119,998	223,706	427	386	41
	0—10	123,181	60,474	62,707	1,937	1,540	397	121,244	58,934	62,310	9	5	4
	10—15	51,918	25,874	26,044	8,688	7,766	922	43,230	18,108	25,122	18	10	8
	15—20	40,180	19,265	20,915	11,413	10,261	1,152	28,767	9,004	19,763	76	66	10
	20 and over	226,626	105,506	121,120	76,163	71,554	4,609	150,463	33,952	116,511	324	305	19
	Buddhist ...	438,069	207,917	230,152	96,594	89,617	6,977	341,475	118,300	223,175	208	194	14
	0—10	122,759	60,261	62,408	1,922	1,531	391	120,837	58,730	62,107	5	3	2
	10—15	51,745	25,754	25,991	8,634	7,721	913	43,111	18,933	25,078	10	4	6
	15—20	39,838	18,996	20,842	11,263	10,129	1,134	28,575	8,867	19,708	50	46	4
	20 and over	223,727	102,906	120,821	74,775	70,236	4,539	148,952	32,670	116,282	143	141	2
	Hindu ...	1,787	1,588	199	597	588	14	1,190	1,005	186	44	44	...
	0—10	133	68	65	133	68	65
	10—15	47	39	8	8	8	...	39	31	8
	15—20	146	125	21	45	45	...	101	80	21	4	4	...
	20 and over	1,461	1,356	105	544	530	14	917	826	91	40	40	...
	Mahomedan ...	1,529	1,227	302	660	624	36	869	602	266	30	30	...
	0—10	214	108	106	4	2	2	210	106	104
	10—15	82	54	28	21	18	3	61	36	25
	15—20	151	112	39	69	60	9	82	52	30	4	4	...
	20 and over	1,082	953	129	566	544	22	516	409	107	26	26	...
N. SHAN STATES.	All Religions ...	414,786	208,095	206,691	19,804	18,708	1,096	394,982	189,387	205,595	241	218	23
	0—10	111,716	55,643	56,073	491	346	145	111,225	55,297	55,928	7	3	4
	10—15	43,427	22,213	21,214	2,385	2,255	130	41,042	19,958	21,084	7	7	...
	15—20	37,060	18,159	18,901	2,396	2,250	146	34,664	15,909	18,755	15	12	3
	20 and over	222,583	112,080	110,503	14,532	13,857	675	208,051	95,223	109,828	212	196	16

IMPERIAL TABLE VIII.—*Education by Religion and Age.*

PART B.—DETAILS BY DISTRICTS.

District.	AGE.	POPULATION.									LITERATE IN ENGLISH.		
		Total.			Literate.			Illiterate.			Persons.	Males.	Females.
		Persons.	Males.	Females.	Persons.	Males.	Females.	Persons.	Males.	Females.			
1	2	3	4	5	6	7	8	9	10	11	12	13	14
NORTHERN SHAN STATES—concluded.	<i>Buddhist</i> ...	335,436	167,904	167,532	17,970	16,967	1,003	317,466	150,937	166,529	56	54	2
	0—10	93,246	46,204	47,042	461	327	134	92,785	45,877	46,908
	10—15	35,200	17,999	17,201	2,320	2,193	127	32,880	15,806	17,074	1	1	...
	15—20	29,694	14,346	15,348	2,294	2,167	127	27,400	12,179	15,221	1	1	...
	20 and over	177,296	89,355	87,941	12,895	12,280	615	164,401	77,075	87,326	54	52	2
	<i>Animist</i> ...	75,154	36,767	38,387	203	203	...	74,951	36,564	38,387	3	...	3
	0—10	17,967	9,169	8,798	17,967	9,169	8,798
	10—15	8,063	4,098	3,965	8,063	4,098	3,965
	15—20	7,113	3,628	3,485	7,113	3,628	3,485
	20 and over	42,011	19,872	22,139	203	203	...	41,808	19,669	22,139	3	...	3
	<i>Hindu</i> ...	2,607	2,250	357	1,057	1,025	32	1,550	1,225	325	57	57	...
	0—10	242	128	114	11	8	3	231	120	111	1	1	...
	10—15	69	49	20	25	24	1	44	25	19
	15—20	130	103	27	48	42	6	82	61	21	3	3	...
	20 and over	2,166	1,970	196	973	951	22	1,193	1,019	174	53	53	...
	<i>Mahomedan</i> ...	1,241	962	289	393	371	22	848	581	267	18	18	...
	0—10	183	98	85	6	5	1	177	93	84
10—15	50	35	15	11	11	...	39	24	15	
15—20	80	55	25	25	21	4	55	34	21	
20 and over	928	764	164	351	334	17	577	430	147	18	18	...	
SOUTHERN SHAN STATES.	<i>All Religions</i> ...	894,486	446,099	448,386	50,590	47,614	2,976	843,896	398,485	445,410	458	408	50
	0—10	238,487	120,089	118,398	563	328	235	237,924	119,761	118,163	20	15	5
	10—15	94,135	49,639	44,496	4,610	4,337	273	89,525	45,302	44,223	24	18	6
	15—20	80,253	38,408	41,845	6,738	6,284	454	73,515	32,124	41,391	28	24	4
	20 and over	481,610	237,963	243,647	38,679	36,665	2,014	442,931	201,298	241,633	386	351	35
	<i>Buddhist</i> ...	775,156	384,220	390,936	48,182	45,392	2,790	726,974	358,828	368,146	98	97	1
	0—10	205,504	102,365	103,139	510	289	221	204,994	102,076	102,918	6	6	...
	10—15	83,495	43,710	39,785	4,441	4,191	250	79,054	39,519	39,535	7	7	...
	15—20	71,031	34,335	36,696	6,528	6,100	428	64,503	28,235	36,268	8	8	...
	20 and over	415,126	203,810	211,316	36,703	34,812	1,891	378,423	168,998	209,425	77	76	1
	<i>Animist</i> ...	104,414	53,090	51,324	170	158	12	104,244	52,932	51,312
	0—10	29,156	15,817	13,339	29,156	15,817	13,339
	10—15	9,465	5,340	4,125	4	4	...	9,461	5,336	4,125
	15—20	8,048	3,443	4,605	33	28	5	8,015	3,415	4,600
	20 and over	57,745	28,490	29,255	133	126	7	57,612	28,364	29,248
	<i>Hindu</i> ...	3,282	2,638	644	1,268	1,234	34	2,014	1,404	610	100	100	...
	0—10	509	292	217	20	18	2	489	274	215	4	4	...
10—15	127	69	58	25	24	1	102	45	57	4	4	...	
15—20	167	124	43	59	58	1	108	66	42	5	5	...	
20 and over	2,479	2,153	326	1,164	1,134	30	1,315	1,019	296	87	87	...	
<i>Mahomedan</i> ...	1,800	1,274	526	390	366	24	1,410	908	502	47	45	2	
0—10	385	211	174	4	3	1	381	208	173	
10—15	80	43	37	6	5	1	74	38	36	
15—20	124	71	53	28	26	2	96	45	51	2	2	...	
20 and over	1,211	949	262	352	332	20	859	617	242	45	43	2	
<i>Christian</i> ...	9,818	4,866	4,952	564	450	114	9,254	4,416	4,838	204	158	46	
0—10	2,931	1,404	1,527	29	18	11	2,902	1,386	1,516	10	5	5	
10—15	968	477	491	134	113	21	834	364	470	13	7	6	
15—20	883	435	448	90	72	18	793	363	430	13	9	4	
20 and over	5,036	2,550	2,486	311	247	64	4,725	2,303	2,422	168	137	31	

IMPERIAL TABLE IX.

Education by Ten Selected Tribes and Races.

NOTE.—The entries in this table are not exhaustive for the populations of the ten selected tribes and races. During the process of sorting, every individual who obviously belonged to one of the ten categories was included. But there were many members who were enumerated as belonging to sub-tribes or subdivisions of the main categories, and whose exact tribal classification was not determined until the process of tabulation was commenced. It was then impossible without a disproportionate amount of labour to commence sorting afresh for those who had been thereby excluded. This table therefore comprises all the members of the ten selected tribes and races who were enumerated either under their general tribal or racial names, or under their more easily identified subdivisions. The figures for the Talaing, Arakanese, Kachin, Danu, and Taungthu agree with those given for these races in Table XIII, showing that the analysis in this table is comprehensive for these races. It is not comprehensive for the Karen, Shan, Chin, Wa-Palaung and Chinese races.

IMPERIAL TABLE IX.—*Education by*

TRIBE OR RACE.	LOCALITY.	POPULATION		
		TOTAL.		
		Persons.	Males.	Females.
1	2	3	4	5
Talaing	Amherst and Thaton Districts principally, but extending westwards into Pegu, Hanthawaddy and Pyapon Districts.	320,629	159,235	161,394
Karen	Tenasserim Division, the Southern Shan States and the rural portions of the Deltaic plain Districts.	903,626	450,971	452,655
Arakanese	Arakan Division and Bassein District ...	344,123	177,089	167,034
Shan	Northern and Southern Shan States, the Northern Hill Districts and the Eastern Districts of the Deltaic plain.	941,724	465,609	476,115
Chin	The Arakan Division, the Chin Hills, the Pakokku Hill Tracts and the western portions of the Pakokku, Minbu, Thayetmyo, Prome and Henzada Districts.	243,066	119,373	123,693
Kachin	The Northern Hill Districts and the Northern Shan States.	162,368	80,764	81,604
Wa-Palaung	The Northern and Southern Shan States and the specially administered areas attached to the Ruby Mines District.	150,375	74,600	75,775
Danu	The Northern and Southern Shan States and Mandalay District.	70,947	35,264	35,683
Taungthu	Southern Shan States and Thaton District	183,054	91,597	91,457
Chinese	Distributed all over Burma, but principally in the Deltaic plains, the Tenasserim Coast, the Northern and Southern Shan States, and the Districts of Myitkyina, Bhamo and Ruby Mines.	104,641	79,830	24,811

Selected Tribes and Races.

LITERATE.						LITERATE IN ENGLISH.		
LITERATE.			ILLITERATE.			LITERATE IN ENGLISH.		
Persons.	Males.	Females.	Persons.	Males.	Females.	Persons.	Males.	Females.
6	7	8	9	10	11	12	13	14
70,833	58,256	12,577	249,796	100,979	148,817	619	334	285
114,152	86,098	28,054	789,474	364,873	424,601	4,277	3,045	1,232
58,022	54,790	3,232	286,101	122,299	163,802	1,165	1,081	84
94,362	84,340	10,022	846,762	381,269	465,493	140	118	22
6,923	6,473	450	236,143	112,900	123,243	39	33	6
1,449	937	512	160,919	79,827	81,092	14	13	1
4,202	3,172	1,030	146,173	71,428	74,745
9,400	8,112	1,288	61,547	27,152	34,395	2	...	2
10,553	8,227	2,326	172,501	83,370	89,131	18	13	5
28,321	25,578	2,743	76,320	54,252	22,068	1,912	1,842	70

Date		Description		Amount		Balance	
Month	Day	To	By	Debit	Credit	Debit	Credit
1900	12	100.00				100.00	
1901	1001		100.00		100.00		200.00
1901	1001		100.00		100.00		300.00
1901	11		100.00		100.00		400.00
1901	12		100.00		100.00		500.00
1901	13		100.00		100.00		600.00
1901	14		100.00		100.00		700.00
1901	15		100.00		100.00		800.00
1901	16		100.00		100.00		900.00
1901	17		100.00		100.00		1000.00
1901	18		100.00		100.00		1100.00
1901	19		100.00		100.00		1200.00
1901	20		100.00		100.00		1300.00
1901	21		100.00		100.00		1400.00
1901	22		100.00		100.00		1500.00
1901	23		100.00		100.00		1600.00
1901	24		100.00		100.00		1700.00
1901	25		100.00		100.00		1800.00
1901	26		100.00		100.00		1900.00
1901	27		100.00		100.00		2000.00
1901	28		100.00		100.00		2100.00
1901	29		100.00		100.00		2200.00
1901	30		100.00		100.00		2300.00
1901	31		100.00		100.00		2400.00

IMPERIAL TABLE X.

Language.

General Scheme of Language Classification.

Part.	Head of Classification.	Pages.
A I	Vernaculars of Burma	92 to 95
A II	Vernaculars of India beyond Burma	96 & 97
B	Non-Indian Asiatic Languages	97
C	European Languages	97

Detailed Scheme of Classification adopted for the Vernaculars of Burma.

FAMILY.	SUB-FAMILY.	Branch.	Group.	Sub-Group.	Columns.
Malayo-Polynesian	Malay	50, 51 & 52
Austro-Asiatic ...	Mōn-Khmēr	{ Mōn-Khmēr Palaung-Wa Miao-Yao ...	{ }	{ 44, 45 & 46 47, 48 & 49 }
Tibeto-Chinese	{ Tibeto- Burmese ...	{ Assam- Burmese	{ Kuki-Chin Kachin Lolo Burma ...	{ Old Kuki Southern Chin Unclassed Unclassed Kachin-Burma Hybrids	{ 26, 27 & 28 23, 24 & 25 14, 15 & 16 17, 18 & 19 20, 21 & 22 5 to 13
	{ Siamese- Chinese ...		{ Sinitic ... Tai ...	{	{ 35 to 43 29 to 34

NOTE 1.—The above scheme of classification involves two departures from the authorised scheme based on the results of the Linguistic Survey of India. A new group (the Miao-Yao) has been introduced into the Mōn-Khmēr Sub-Family, and the Lisaw Sub-Group has been treated as a separate group and re-named the Lolo-Group. The reasons for these changes are given in Chapter IX of the Report Volume.

NOTE 2.—The arrangement of groups in the detailed scheme of classification is based on general linguistic considerations; the arrangement of columns in the table itself is adopted rather to provincial conditions.

NOTE 3.—The entry of the number of persons speaking each separate language recorded would have expanded this table to about 250 columns, the majority of which would have contained one entry only. As the utility of a statistical table varies with its degree of concentration, a method of avoiding such an undue expansion by the use of what may be termed "Remainder columns", has been adopted. Extremely localised vernaculars have been grouped together in the main table and analysed separately in a series of supplementary tables on page 98. The number of columns has thereby been reduced to 82. The reduction involves no diminution in the amount of statistical matter presented, and tends to simplify rather than to confuse the scheme of classification.

NOTE 4.—No attempt at uniformity has been made in the analytic tables on page 98. The form giving the greatest amount of information in the least space has been adopted for each grouping.

NOTE 5.—An analysis of the persons speaking Sgau-Karen and Pwo-Karen (columns 35, 36 and 37) has not been made, as the number of persons entered simply as Karen is so great as to render any such analysis valueless.

NOTE 6.—A linguistic analysis of the population of the estimated areas has been effected, and the figures are included in this Table.

District or State.		Population.			TIBETO-CHINESE								
					TIBETO-BURMESE SUB-FAMILY—								
					BURMA GROUP.								
					Burmese.			Arakanese.			Other Languages of the Burma Group.		
Persons.	Males.	Females.	Persons.	Males.	Females.	Persons.	Males.	Females.	Persons.	Males.	Females.		
1	2	3	4	5	6	7	8	9	10	11	12	13	
Serial No.													
	Provincial Total ...	12,115,217	6,183,494	5,931,723	7,883,299	3,855,510	4,027,789	323,962	161,994	161,968	110,581	55,639	54,942
	Burma Proper ...	10,610,256	5,432,715	5,177,541	7,813,491	3,821,568	3,991,983	323,958	161,991	161,967	17,977	8,610	9,367
	Arakan Division ...	839,896	441,925	397,971	239,946	119,745	120,201	322,782	161,335	161,447	5,233	2,549	2,684
1	Akyab ...	529,943	289,474	240,469	93,420	47,069	46,411	208,527	107,828	100,699	626	260	366
2	Northern Arakan ...	22,234	11,405	10,829	20,850	80	21	80	50	30	4,607	2,289	2,318
3	Kyaukpadaung ...	184,916	89,572	95,345	82,769	40,007	42,762	84,050	39,509	44,541
4	Sandoway ...	102,803	51,475	51,328	63,617	32,550	31,067	30,125	13,948	16,177
	Pegu Division ...	2,073,737	1,136,192	937,545	1,593,355	794,104	799,251	176	137	39	9	1	8
5	City of Rangoon ...	293,316	208,111	85,205	97,364	49,444	47,920	173	137	36	1	1	...
6	Hanthawaddy ...	539,109	295,886	243,223	411,377	209,916	201,461	5	...	5
7	Tharrawaddy ...	433,320	216,442	216,878	302,856	192,291	200,565
8	Pegu ...	429,121	229,540	199,581	337,913	171,511	166,402	3	...	3	3	...	3
9	Prome ...	378,871	186,213	192,658	353,915	170,932	182,983
	Irrawaddy Division.	1,869,485	962,913	906,572	1,449,457	726,140	723,317	955	487	468
10	Bassein ...	440,988	226,773	214,215	323,064	161,208	161,856	832	393	439
11	Henzada ...	532,357	264,319	268,038	473,699	231,966	241,733	8	...	8
12	Myaungmya ...	334,852	176,465	158,387	222,875	113,051	109,824	99	80	19
13	Ma-ubin ...	305,073	155,715	149,358	207,996	104,273	103,723	2	...	2
14	Pyapon ...	256,215	139,641	116,574	221,823	115,642	106,181	14	14
	Tenasserim Division	1,429,294	750,626	678,668	682,806	343,950	338,856	2	2	...	68	43	25
15	Toungoo ...	351,076	181,488	169,588	238,166	119,121	119,045	34	11	23
16	Salween ...	46,608	24,741	21,867	1,017	1,017	630
17	Thaon ...	416,975	217,770	199,205	150,097	76,223	73,874	15	15	...
18	Amherst ...	367,918	198,430	169,488	99,073	50,259	48,801	19	17	1
19	Tavoy ...	135,293	68,667	66,626	121,699	60,631	61,067
20	Mergui ...	111,424	59,530	51,894	72,124	36,688	35,436	2	2
	Magwe Division.	1,239,032	603,614	635,418	1,169,586	564,345	605,241	1	...	1
21	Thayetmyo ...	248,275	122,231	126,044	223,912	109,505	114,407
22	Pakokku ...	409,909	196,159	213,750	393,653	187,182	209,471
23	Minbu ...	263,939	128,837	135,102	242,123	116,483	125,640
24	Magwe ...	316,909	156,387	160,522	309,898	151,175	158,723	1	...	1
	Mandalay Division ...	832,959	426,776	405,193	473,287	233,269	240,018	4	4	...	11,204	5,546	5,658
25	Mandalay (including City).	340,770	170,750	170,020	309,021	148,512	160,509	14	14	...
	Mandalay City ...	138,299	69,718	68,521	121,228	57,195	64,063
26	Bhamo ...	107,811	55,528	52,283	15,172	13,099	12,133	297	234	63
27	Myittha ...	85,577	47,863	37,714	8,237	4,679	3,558	624	391	233
28	Katha ...	198,193	98,148	100,045	90,119	45,024	45,095	4	4	...	10,154	4,900	5,254
29	Ruby Mines ...	100,618	54,487	46,131	40,738	22,015	18,723	115	7	128
	Sagaing Division ...	1,155,271	543,289	611,982	1,050,962	491,940	569,022	9	9	...	394	234	160
30	Shwebo ...	356,363	168,070	188,293	350,392	163,542	186,850	88	65	23
31	Sagaing ...	312,111	147,816	164,295	309,150	145,593	163,567
32	Lower Chindwin ...	316,175	141,262	174,913	314,121	139,599	174,522
33	Upper Chindwin ...	170,622	85,141	84,481	87,299	43,216	44,083	9	9	...	306	169	137
	Meiktila Division ...	1,170,572	567,380	603,192	1,144,092	548,015	596,077	29	17	12	1,069	237	832
34	Kyauksa ...	141,426	68,868	72,558	139,440	67,210	72,210
35	Meiktila ...	279,822	134,170	145,952	271,844	128,818	144,026	13	13	...	675	44	631
36	Yamethin ...	307,419	153,223	154,196	293,331	143,872	149,459	3	3	...	393	192	201
37	Myingyan ...	441,905	211,419	230,786	438,477	208,095	230,382	13	1	13	1	1	...
	Specially Administered Territories.	1,504,961	750,779	754,182	69,808	34,002	35,806	4	3	1	92,604	47,029	45,575
38	Northern Shan States	458,952	230,545	228,407	6,928	3,613	3,315	4	3	1	10,672	5,588	5,084
39	Southern Shan States	900,202	448,705	451,497	62,789	30,328	32,461	81,932	41,441	40,491
40	Pakokku Hill Tracts	26,251	12,957	13,284	34	20	14
41	Chin Hills ...	119,556	58,562	60,994	57	41	16

Language.

FAMILY.

ASSAM-BURMESE BRANCH.

KACHIN GROUP.			LOLO GROUP.			KUKI-CHIN GROUP.									
Kachin.			Lolo Group.			Chin (Unspecified).			Other Chin Dialects.						
Persons.	Males.	Females.	Persons.	Males.	Females.	Persons.	Males.	Females.	Persons.	Males.	Females.	Serial No.			
14	15	16	17	18	19	20	21	22	23	24	25	26	27	28	
...
169,414	83,450	85,964	730	509	221	65,548	33,010	32,538	233,661	114,552	119,109	61,622	30,794	30,828	1
99,237	50,320	48,917	477	363	114	4,408	1,992	2,416	115,884	57,332	58,552	35,420	17,901	17,519	2
...
44	23	21	13,899	7,061	6,838	3
44	23	21	4	4	4	4
...	94	36	58	5
...	1,386	692	694	6
...	1,245	801	444	7
...	11,170	5,548	5,622	8
...	5,337	2,595	2,742	9
...	509	281	228	10
...	4,743	2,439	2,304	11
...	74	73	1	12
...	9	9	9	13
...	238	116	122	14
...	113	54	59	15
...	30	26	30	16
...	1	1	1	17
...	1	1	1	18
...	97	34	63	19
...	47,175	22,854	24,321	6,787	3,476	3,311	20
...	20,310	9,709	10,601	21
...	6,945	3,450	3,485	6,787	3,476	3,311	22
...	17,065	8,028	9,037	23
...	2,199	1,001	1,198	24
97,349	49,390	47,959	397	283	114	4,408	1,992	2,416	1,783	480	1,303	25
39	36	3	4	4	4	26
43,085	21,156	21,830	45	45	18	...	450	450	1,303	27
39,274	19,768	19,505	65	47	...	1,218	773	745	28
6,046	2,928	3,098	17	17	...	1,581	769	1,312	1,779	476	1,303	29
9,045	5,512	3,533	270	174	90	30
1,807	887	920	2,083	1,108	975	31
17	16	1	32
...	33
1,790	871	919	2,083	1,108	975	34
...	35
35	18	17	80	80	1,288	652	636	36
...	37
...	1,275	640	635	38
...	39
70,177	33,130	31,047	253	146	107	61,140	31,028	30,102	117,777	57,200	60,577	20,202	11,893	13,309	40
69,610	32,187	36,633	213	107	104	3,591	1,819	1,762	98	97	1	20,051	13,817	13,314	41
537	143	414	40	37	3	37,549	29,120	28,340	10	10	2	151	76	75	42

TIBETO-CHINESE FAMILY.

District or State.		SIAMESE-CHINESE								
		TAI GROUP.						SINITIC		
		Shan (Unspecified).			Other Shan Dialects.			Sgau Karen, Pwo-Karen and Karen (Unspecified).		
		Persons.	Males.	Females.	Persons.	Males.	Females.	Persons.	Males.	Females.
1	29	30	31	32	33	34	35	36	37	
Serial No.										
	Provincial Total	897,578	445,823	451,755	70,797	35,986	34,811	850,756	425,748	425,008
	Burma Proper	290,648	146,094	144,554	8,878	5,037	3,841	816,231	408,616	407,615
	Arakan Division	59	32	27	46	6	40
1	Akyab	45	18	27	30	1	29
2	Northern Arakan
3	Kyaukpypu	2	2	3	3	...
4	Sandoway	12	12	13	2	11
	Pegu Division	18,601	9,126	9,475	3	1	2	104,566	52,483	52,083
5	City of Rangoon	278	132	146	1,046	659	387
6	Hanthawaddy	6,542	3,030	3,512	41,522	20,290	21,232
7	Tharrawaddy	3,859	1,887	1,972	22,836	11,351	11,485
8	Pegu	7,154	3,680	3,474	1	1	...	35,223	18,225	16,068
9	Prome	768	397	371	2	...	2	3,939	1,958	1,981
	Irrawaddy Division	1,394	680	714	1	1	...	332,125	164,618	167,507
10	Bassein	295	172	123	95,419	46,986	48,433
11	Henzada	600	256	344	1	1	...	41,650	20,200	21,650
12	Myaungmya	245	140	105	95,915	49,307	46,628
13	Ma-ubin	220	79	141	85,546	41,407	44,139
14	Pyapón	34	33	1	13,575	6,898	6,677
	Tenasserim Division	31,302	16,885	14,417	8,874	5,035	3,839	375,266	189,256	186,010
15	Toungoo	12,691	6,466	6,225	73,225	37,491	35,734
16	Salween	3,725	2,255	1,470	40,512	20,853	19,659
17	Thaton	5,021	2,654	2,367	167,829	84,616	83,213
18	Amherst	9,837	5,486	4,351	66,838	32,557	34,281
19	Tavoy	28	24	4	10,776	5,581	5,195
20	Mergui	8,874	5,035	3,839	16,086	8,158	7,928
	Magwe Division	58	22	35	31	10	21
21	Thayetmyo	5	3	2	24	7	17
22	Pakokku	2	8	2	2	1	1
23	Minbu	22	14	14	4	1	3
24	Magwe	29	11	18	1	1	...
	Mandalay Division	160,500	79,616	80,884	326	227	99
25	Mandalay (including City)	3,514	1,821	1,693	30	17	13
	Mandalay City	707	47	70	17	8	9
26	Bhamo	26,811	13,142	13,669	97	42	55
27	Nyitkyina	21,545	11,800	10,745	14	8	6
28	Katha	89,257	42,971	46,286	121	108	13
29	Ruby Mines	18,373	9,882	8,401	64	52	12
	Sagaing Division	77,297	38,920	38,377	288	241	47
30	Shwebo	1,221	639	582	115	93	22
31	Sagaing	13	1	12	5	2	3
32	Lower Chindwin	11	7	4	94	84	10
33	Upper Chindwin	76,052	38,273	37,779	74	62	12
	Meiktila Division	1,437	813	624	3,583	1,775	1,808
34	Kyaukse	84	44	40	1	...	1
35	Meiktila	144	76	68
36	Yamethin	1,109	600	509	3,563	1,760	1,803
37	Myingyan	100	93	7	19	15	4
	Specially Administered Territories.	606,930	299,729	307,201	61,919	30,949	30,970	34,525	17,132	17,398
38	Northern Shan States	234,217	115,668	118,549	432	415	17
39	Southern Shan States	372,710	184,058	188,652	61,919	30,949	30,970	31,084	16,713	17,371
40	Pakokku Hill Tracts
41	Chin Hills	3	3	9	4	5

District or State.		VERNACULARS OF INDIA											
		TAMIL.			TELGU.			ORISA.			BENGALI.		
		Persons.	Males.	Females.	Persons.	Males.	Females.	Persons.	Males.	Females.	Persons.	Males.	Females.
I	53	54	55	56	57	58	59	60	61	62	63	64	
Serial No.	Provincial Total ...	125,670	87,917	37,753	123,162	102,875	20,287	19,112	18,276	836	248,310	164,405	83,905
	Burma Proper ...	125,496	87,779	37,717	122,833	102,626	20,207	17,969	17,148	821	247,851	164,035	83,816
	Arakan Division ...	1,523	1,372	151	649	629	20	1,630	1,610	20	184,743	109,628	75,115
1	Akyab ...	1,192	1,178	14	573	554	19	1,480	1,474	15	181,509	107,394	74,115
2	Northern Arakan ...	49	34	15	5	5	...	10	7	3	189	173	16
3	Kyaukpyu ...	256	137	119	40	39	1	72	71	1	2,525	1,634	891
4	Sandoway ...	26	23	3	31	31	...	59	58	1	520	427	93
	Pegu Division ...	79,059	54,297	24,762	83,904	70,686	13,218	9,199	8,676	523	29,290	26,961	2,329
5	City of Rangoon ...	42,403	29,446	12,957	53,358	46,117	7,241	2,174	1,890	275	21,089	19,678	1,411
6	Hanthawaddy ...	20,549	13,647	6,902	16,415	13,418	2,997	3,401	3,255	146	5,133	4,702	431
7	Tharrawaddy ...	1,840	1,406	374	2,450	1,974	476	609	587	22	937	727	210
8	Pegu ...	12,509	8,475	4,034	10,021	7,743	2,278	2,798	2,722	76	1,621	1,388	233
9	Prome ...	1,753	1,203	490	1,660	1,404	256	217	213	4	510	466	44
	Irrawaddy Division ...	12,540	9,777	2,763	15,490	13,461	2,029	1,958	1,883	75	10,778	9,457	1,321
10	Bassein ...	2,122	1,636	516	6,236	5,578	658	134	117	17	2,994	2,494	500
11	Henzada ...	1,349	1,037	312	1,546	1,372	174	1,251	1,228	23	659	617	42
12	Myaungmya ...	2,100	1,995	305	2,383	2,121	262	144	144	...	2,706	2,509	197
13	Ma-ubin ...	614	489	145	1,237	1,043	194	283	259	24	1,821	1,610	211
14	Pyapon ...	6,075	4,650	1,425	4,088	3,347	741	146	135	11	2,598	2,227	371
	Tenasserim Division ...	24,457	17,237	7,220	18,158	14,128	4,030	1,907	1,829	78	16,129	12,223	3,906
15	Toungoo ...	1,871	1,420	451	2,952	2,427	525	768	763	5	884	718	166
16	Salween ...	4	3	1	15	15	333	294	39
17	Thaton ...	10,878	7,537	3,341	4,052	3,091	961	270	263	7	3,636	3,036	600
18	Amherst ...	11,221	7,875	3,348	8,168	5,806	2,362	783	718	65	10,713	7,993	3,020
19	Tavoy ...	302	203	39	268	194	74	11	10	1	221	190	31
20	Mergui ...	179	139	40	2,793	2,595	198	75	75	...	342	292	50
	Magwe Division ...	1,537	1,005	531	1,679	1,548	131	1,218	1,205	13	1,133	1,040	93
21	Thayetmyo ...	774	435	339	271	227	44	55	55	1	321	300	21
22	Pakokku ...	138	94	44	133	127	6	39	30	...	258	213	35
23	Minbu ...	299	245	54	427	402	25	1,054	1,042	12	150	138	12
24	Magwe ...	326	232	94	848	792	56	78	78	...	404	379	25
	Mandalay Division ...	4,090	2,550	1,540	1,015	689	325	604	600	4	3,856	2,999	857
25	Mandalay (including City).	3,420	2,004	1,422	707	419	288	129	129	...	2,460	1,731	729
26	Mandalay City ...	1,859	1,147	712	334	239	95	1,237	1,006	231
27	Bhamo ...	119	87	32	84	66	18	12	12	...	318	298	20
28	Nyitkyina ...	109	75	34	49	36	13	229	228	1	444	383	61
29	Katha ...	181	137	44	35	30	5	230	227	3	189	176	13
30	Ruby Mines ...	255	247	8	140	138	2	4	4	...	445	411	34
	Sagaing Division ...	964	630	334	356	234	122	463	374	89	991	889	102
31	Shwebo ...	556	356	200	137	97	40	134	134	...	255	208	47
32	Sagaing ...	235	154	81	160	102	58	197	129	68	357	336	21
33	Lower Chindwin ...	127	88	39	25	15	10	42	35	7	166	144	22
34	Upper Chindwin ...	46	32	14	34	20	14	90	76	14	213	201	12
	Meiktila Division ...	1,326	910	416	1,582	1,251	331	990	971	19	931	838	93
35	Kyaukse ...	48	35	13	46	24	22	44	43	1	52	50	2
36	Meiktila ...	564	364	200	219	164	55	425	417	8	240	207	33
37	Yamethin ...	536	350	186	1,015	782	233	329	319	10	230	190	40
38	Myingyan ...	178	161	17	302	281	21	192	192	...	409	391	18
	Specially Adminis-tered Territories.	174	138	36	329	249	80	1,143	1,128	15	459	370	89
39	Northern Shan States	80	64	16	44	43	1	807	794	13	148	95	53
40	Southern Shan States	76	62	14	63	42	26	336	334	2	303	271	32
41	Pakokku Hill Tracts	2	2	...	1	1	1	1	...
42	Chin Hills ...	16	10	6	216	163	53	7	3	4

BEYOND BURMA.

HINDI LANGUAGES.			OTHER INDIAN LANGUAGES.			NON-INDIAN ASIATIC LANGUAGES.			EUROPEAN LANGUAGES.								
Persons.	Males.	Females.	Persons.	Males.	Females.	Persons.	Males.	Females.	Persons.	Males.	Females.	Persons.	Males.	Females.			
65	66	67	68	69	70	71	72	73	74	75	76	77	78	79	80	81	82
184,882	159,833	34,049	47,152	33,400	8,752	108,677	78,364	30,513	1,141	560	581	24,355	15,756	8,599	820	647	773
182,046	148,452	33,594	37,352	29,592	7,759	69,919	55,801	14,118	1,138	557	581	24,111	15,576	8,535	816	643	773
8,962	6,890	2,092	463	346	117	645	578	67	15	...	15	466	314	152
8,144	6,190	1,945	102	87	15	501	441	60	15	...	15	418	281	135
188	132	56	212	138	74	6	4	3
203	137	66	8	8	...	58	53	5	10	7	5
69,970	51,893	14,893	12,165	9,461	2,705	26,473	22,126	4,347	548	219	329	13,744	8,705	5,038	558	450	108
33,600	24,720	8,880	9,047	7,728	2,219	14,504	11,169	3,435	514	217	307	11,720	7,391	4,338	515	412	93
25,660	20,920	4,740	1,367	1,095	269	4,793	4,243	550	1,450	952	484	20	5	15
4,115	3,814	791	201	170	31	1,884	1,682	199	3	3	3	144	88	56	2	2	...
12,580	9,143	3,437	384	328	56	4,797	3,993	894	14	2	12	399	203	116
3,228	2,783	545	07	27	30	1,408	1,112	279	7	...	7	120	82	44
23,285	20,575	2,710	1,125	907	218	11,899	10,679	1,220	108	33	75	770	502	268	60	60	...
5,122	5,009	513	90	78	12	2,476	2,043	431	76	20	59	440	287	162	48	48	...
4,157	3,697	600	312	211	101	1,617	1,431	186	8	4	6	148	92	56	8	8	...
4,357	3,043	411	182	131	31	1,044	2,200	238	6	64	48	27
4,048	4,468	480	1,691	1,872	159	9	4	5	70	37	11
4,101	3,458	643	531	407	74	3,071	2,667	404	9	5	4	55	43	12
26,715	19,835	6,880	2,446	2,139	307	11,186	9,178	2,008	304	202	102	2,678	1,451	1,227	130	94	36
10,079	7,147	2,932	398	341	57	2,185	1,884	301	30	14	16	614	353	201	21	15	6
253	206	47	38	35	3	12	10	2	22	15	7
4,749	3,684	1,065	270	217	53	2,441	2,049	392	150	98	58
8,614	6,975	1,639	1,518	1,357	189	2,990	2,527	463	43	21	22	1,498	721	777	84	3	3
818	701	117	0	5	5	897	878	19	3	3	61	149	103	20	3	3	...
1,002	1,102	500	86	82	4	2,055	1,810	245	228	104	61	239	141	98	19	7	12
6,659	5,540	1,119	1,164	949	215	1,317	1,102	215	49	29	20	604	471	233
1,945	1,471	474	127	110	17	233	216	17	35	10	15	212	183	29
1,132	979	153	270	205	71	448	410	158	19	19	...	106	74	32
2,481	2,109	372	602	557	105	318	297	21	5	...	5	64	64	175
17,918	14,380	3,538	14,336	11,228	3,208	16,674	10,910	6,664	57	36	27	3,669	2,738	1,231	48	24	24
10,740	8,364	2,376	5,048	4,303	1,655	1,427	1,224	200	43	22	21	3,222	2,144	1,081	43	19	24
6,740	5,174	1,566	3,629	2,789	1,170	1,732	1,102	636	1,502	927	563	36	12	24
1,603	1,505	188	1,197	1,097	353	6,447	3,080	3,417	318	217	77
3,124	2,410	661	4,495	3,582	917	4,080	3,224	862	251	131	47
1,154	1,010	138	4,495	3,582	917	2,099	1,317	312	131	103	30
1,208	1,030	178	1,510	1,139	371	3,723	2,795	1,530	147	104	43
5,169	4,211	958	2,664	2,294	570	586	485	101	11	8	3	998	802	196	7	6	1
2,000	1,735	265	432	281	51	203	183	20	1	1	...	710	610	100	4	4	...
1,176	921	255	437	352	132	137	119	16	3	...	168	102	66	3	3
715	507	208	600	522	138	141	125	16	7	...	63	58	25
1,188	955	233	1,273	1,039	234	108	58	50	57	52	5
8,485	7,021	1,464	2,787	2,368	419	1,745	1,463	102	46	30	16	882	592	290	13	9	4
1,453	1,128	325	55	44	11	112	121	1	77	45	32
1,830	1,552	277	1,858	1,647	211	500	483	17	19	19	...	364	271	93	4	4	...
3,271	3,030	711	515	379	146	511	286	45	5	5	...	330	197	133
1,432	1,241	191	339	288	51	292	253	39	22	11	11	111	79	32
2,835	2,381	455	4,801	3,808	993	38,958	22,653	16,395	3	3	...	244	180	64	4	4	...
1,160	984	185	1,264	1,010	215	36,003	19,569	15,434	73	56	17
1,312	1,127	205	2,133	1,768	555	3,998	2,977	901	147	107	40
4	266	...	154	118	26	...	17	2	2	7
231	...	65	1,000	873	187	...	17	22	15

Serial No.

Analysis of columns { 12, 13 }
 { 27, 28 }
 { 42, 43 }

Analysis of columns { 18, 19 }
 { 21, 22 }
 { 48, 49 }

OTHER BURMESE LANGUAGES.			
LANGUAGE.	DISTRICT.	PERSONS.	
		M.	F.
		Column 12.	Column 13.
Taungyo	Southern Shan States	9,569	9,748
	Other districts	9,534	9,659
		35	89
Intha	Southern Shan States	27,707	28,173
	Other districts	27,705	28,167
Dann	Northern Shan States	10,076	8,618
	Southern Shan States	5,588	5,056
	Meiktila	4,102	2,665
	Yamethin	35	591
	Other districts	167	179
Hpon	Myitkyina	157	185
Tavoyan	Ihaton	44	2
	Amherst	13	
	Mandalay	17	2
		14	
Kadu	Katha	5,537	5,532
	Myitkyina	4,930	5,254
	Bhamo	234	48
	Upper Chindwin	161	63
	Other districts	169	137
Chaungtha	Northern Arakan	1,205	1,309
	Akyab	1,056	1,038
Mrö	Northern Arakan	1,343	1,375
	Akyab	1,233	1,280
		110	95
Total ... 55,639 54,942			
OTHER CHIN LANGUAGES.			
LANGUAGE.	DISTRICT.	Column 27.	Column 28.
Taungtha	Akyab	8,817	8,427
	Pakokku	5,341	5,116
Khami	Akyab	3,476	3,311
	Northern Arakan		
Anu	Northern Arakan	8,230	8,201
		1,333	1,453
Chaw	Northern Arakan	6,897	6,748
Daingnat	Akyab	235	239
		128	121
M'hang	Akyab	445	474
		8	15
Thet	Akyab	38	42
		2,138	2,210
Yindu	Pakokku Hill Tracts	8,916	9,863
		818	782
Chimbok	Chin Hills	945	979
		76	75
Total ... 30,794 30,828			
OTHER KAREN LANGUAGES.			
LANGUAGE.	DISTRICT.	Column 42.	Column 43.
Karenni	Southern Shan States	11,257	9,946
	Amherst	7,665	9,644
	Toungoo	3,412	87
	Other districts	143	187
Karennet	Southern Shan States	494	234
	Other districts	493	138
Karenyu	Zayein	420	357
	Sinsin	2,574	2,318
	Brä	522	377
	Manö	3,149	3,769
	Yinhaw	955	1,227
	Padaung	1,032	1,134
Total ... 24,509 23,772			

Columns in Imperial Table X.	Language and Group.	SOUTHERN SHAN STATES.		NORTHERN SHAN STATES.		RUBY MINES.		MYITKYINA.		BHAMO.		OTHER DISTRICTS.		TOTAL.		
		Males.	Females.	Males.	Females.	Males.	Females.	Males.	Females.	Males.	Females.	Males.	Females.	Males.	Females.	
		Column 18.	Column 19.	Column 21.	Column 22.	Column 48.	Column 49.	Column 51.	Column 52.	Column 66.	Column 67.	Column 75.	Column 76.	Column 81.	Column 82.	
18, 19	Kachin-Burma Hybrids.	37	3	109	104	174	96	47	18	45	...	97	...	509	221	
	Tsi (Szi-Lapai)	122	83	122	83	
	Maingtha	37	3	52	13	47	18	45	...	97	...	270	37	
	Maru	109	104	108	101	
21, 22	Lolo Group	29,209	28,340	1,829	1,762	769	1,212	773	745	450	459	33,030	32,518	
	Lolo (Myen)...	166	173	166	173	
	Lisu	772	680	1,643	1,563	769	1,212	773	745	450	459	4,407	4,659	
	Lahu (Muhso)	9,355	9,029	20	26	9,375	9,125	
	Kw' (Lahu Hsi)	2,007	1,917	2,007	1,917	
	Akha (Kaw)	16,666	16,259	16,666	16,259	
48, 49	Other Mon Khmer languages.	25,604	25,110	47,529	46,708	10,326	10,493	277	325	121	100	55	25	83,912	82,765	
	Palaung	18,313	17,878	13,999	13,164	10,100	10,493	121	100	55	25	72,588	71,660	
	Yin (Riang)...	2,359	2,515	53	77	2,412	2,522	
	Wa	2,697	2,630	3,197	3,192	236	...	277	329	6,397	6,151	
	En	1,895	1,789	1,895	1,789	
	Pyin	153	120	153	120	
	Yao	136	138	136	138	
	Miao (Hmeng)	51	40	280	275	331	315	
	Analysis of columns 33, 34 and 51, 52.															
	OTHER SHAN LANGUAGES.															
LANGUAGE.	DISTRICT.	Males, column 33.	Females, column 34.													
Khün	Southern Shan States	23,925	24,483													
	Lü	6,892	6,370													
	Daye	111	114													
Siamese	Mergui	5,058	3,814													
	Other Districts	5,035	3,839													
Total		35,986	34,811													
MALAYAN LANGUAGES.																
LANGUAGE.	DISTRICT.	Column 51.	Column 52.													
Malay	Mergui	2,237	1,953													
	Other Districts	2,173	1,931													
Salon (Mawken)	Mergui	64	22													
		955	916													
Total		3,192	2,869													
Analysis of columns 69 and 70.																
FAMILY.	SUB-FAMILY.	Branch.	Group.	Language.	Males, column 69.	Females, column 70.										
Indo-European	Aryan	Iranian	Western	Persian	163	77										
			Eastern	Pushto	1,490	97										
		North-Western.	Sindhi	70	15											
			Marathi	1,362	349											
			Goanese	342	9											
	Western	Gujerati	6,049	1,847												
		Funjabi	19,493	3,445												
		Marwari	382	122												
	Northern	Garhwali	...	3												
		Naipali	2,323	1,647												
South-Western.	Singalese	102	48													
Eastern	Assamese	81	70													
Total					31,857	7,729										
Dravidian				Malayalam	719	17										
Semitic				Arabic	130	71										
Tibeto-Chinese	Tibeto-Burman.	Assam-Burmese.			Manipuri	694	935									
Grand Total					33,400	8,752										

Analysis of columns { 66, 67 } { 75, 76 } { 81, 82 }					
LANGUAGE.	Males, column 66.	Females, column 67.			
HINDI LANGUAGES.					
Urdu	7,445	3,929			
	Hindi	32,624	7,481		
	Hindustani	110,583	24,632		
	Nagri	181	7		
Total		150,833	34,049		
OTHER ASIATIC LANGUAGES.					
LANGUAGE.	Males, column 75.	Females, column 76.			
Armenian	26	3			
Hebrew	259	217			
Caucasian	18	2			
Turkish	5	...			
Japanese	199	359			
Philippino (Tagata)	53	...			
Total		560	581		
OTHER EUROPEAN LANGUAGES.					
LANGUAGE.	Males, column 81.	Females, column 82.			
Greek	46	7			
Italian	115	4			
French	72	63			
Spanish	7	9			
Portuguese	159	53			
Finnish	2	...			
Russian	8	14			
Hungarian	...	1			
Bulgarian			
Norwegian	27	...			
Dutch	36	5			
Swedish	4	...			
Danish	1	...			
German	169	17			
Total		647	173		

IMPERIAL TABLE XI.

Birth-Place.

NOTE 1.—This table, comprising nine parts, is printed in three sections arranged according to the following scheme of classification.

Serial No.	Part.	Birth-Place.	Section.	Page.
1	A I.	Born in India—within the Province of Burma In—(i) Burma Proper. (ii) Specially Administered Territories.	I	100—111
2	A II.	Born in India—beyond Burma In—(a) Contiguous Province of Eastern Bengal and Assam— (i) British Territory. (ii) Feudatory States. (b) Other Provinces and States in India— (i) British Territory. (ii) Feudatory States. (c) French and Portuguese Settlements. (d) India, unspecified.	II	112—123
3	B	Born in other Asiatic Countries		
4	C	Born in Europe	III	124—135
5	D	Born in Africa		
6	E	Born in America		
7	F	Born in Australasia		
8	H	Birth-place unspecified		
9	...	Not enumerated by birth-place		

NOTE 2.—In Part A II, the details given for the following districts or States—Chittagong, Ganjam, Vizagapatam, Godavery, Tanjore, Fyzabad, Cochin, and Travancore, are also included in the totals of the main Province or State to which they belong.

NOTE 3.—In Part C, details are given for the separate portions of the United Kingdom as well as for the combined total.

NOTE 4.—Part G.—Born at Sea—being blank has been omitted.

NOTE 5.—The last Part (not enumerated by birth-place) comprises the populations of the estimated portions of the Northern and Southern Shan States and the Pakòkku Hill Tracts.

District, State, Province, or Country where born.		PROVINCE, DISTRICT, OR								
		WHOLE PROVINCE.			AKYAB.			NORTHERN ARAKAN.		
		Persons.	Males.	Females.	Persons.	Males.	Females.	Persons.	Males.	Females.
1	2	3	4	5	6	7	8	9	10	
Serial No.	A. BORN IN INDIA.	11,958,945	6,076,040	5,882,905	529,304	288,919	240,385	22,039	11,260	10,779
	I. Within the Province of Burma.	11,465,246	5,652,871	5,812,375	485,505	249,915	235,590	21,557	10,881	10,676
	(i) Within Burma Proper	10,016,791	4,934,670	5,082,121	485,494	249,908	235,586	21,557	10,881	10,676
	<i>Arakan Division</i>	797,546	402,266	395,280	484,953	249,490	235,463	21,551	10,878	10,673
1	Akyab	483,946	248,862	235,084	482,467	247,886	234,581	130	66	64
2	Northern Arakan	21,273	10,706	10,567	28	...	28	21,214	10,686	10,528
3	Kyaukpyu	188,287	90,931	97,356	2,393	1,590	803	1	...	1
4	Sandoway	104,040	51,707	52,273	65	14	51	206	126	80
	<i>Pegu Division</i>	1,691,507	837,517	853,990	294	234	60	3	2	1
5	City of Rangoon	132,479	67,459	65,020	245	190	55	2	1	1
6	Hanthawaddy	441,101	219,907	221,194	8	8
7	Tharrawaddy	406,514	199,732	206,782	6	3	3
8	Pegu	312,028	155,311	156,717	12	12
9	Prome	399,385	195,108	204,277	23	21	2	1	1	...
	<i>Irrawaddy Division</i>	1,650,882	818,306	832,576	38	24	14	1	...	1
10	Bassein	424,856	212,103	212,753	26	16	10
11	Henzada	532,012	261,783	270,229	12	8	4
12	Myaungmya	259,057	129,395	129,662
13	Ma-ubin	285,670	141,401	144,269	1	...	1
14	Pyapõn	149,287	73,624	75,663
	<i>Tenasserim Division</i>	1,308,524	662,214	646,310	24	9	15
15	Toungoo	281,779	141,811	139,968	9	4	5
16	Salween	45,083	23,532	21,551
17	Thatõn	393,453	197,775	195,678
18	Amherst	346,277	176,377	169,900	11	5	6
19	Tavoy	137,161	69,118	68,043	2	...	2
20	Mergui	104,771	53,601	51,170	2	...	2
	<i>Lower Burma Unspecified</i>	125	76	49
	<i>Magwe Division</i>	1,325,101	646,601	678,500	38	24	14	1	...	1
21	Thayetmyo	274,574	135,269	139,305	16	12	4	1	...	1
22	Pakõkku	439,196	213,030	226,166	2	2
23	Minbu	280,301	136,589	143,712	19	9	10
24	Magwe	331,030	161,713	169,317	1	1
	<i>Mandalay Division</i>	791,526	390,960	400,566	67	50	17	1	1	...
25	Mandalay (including City).	358,195	176,588	181,607	67	50	17	1	1	...
26	Bhamo	89,540	43,677	45,863
27	Myitkyina	64,836	32,761	32,075
28	Katha	196,401	96,495	99,906
29	Ruby Mines	82,554	41,439	41,115
	<i>Sagaing Division</i>	1,222,241	581,103	641,138	18	11	2
30	Shwebo	382,006	182,219	199,787	4	2	2
31	Sagaing	334,834	160,480	174,354	9	9
32	Lower Chindwin	325,016	147,475	177,541
33	Upper Chindwin	180,385	90,929	89,456
	<i>Meiktila Division</i>	1,229,134	595,474	633,660	67	66	1
34	Kyaukse	132,898	64,684	68,214	61	61
35	Meiktila	314,436	151,163	163,273	1	1
36	Yamèthin	300,449	147,572	152,877	1	1
37	Myingyan	481,351	232,055	249,296	4	3	1
	<i>Upper Burma Unspecified</i>	205	153	52
	(ii) Within Specially Administered Territories.	1,448,455	718,201	730,254	11	7	4
38	Northern Shan States	408,584	202,655	205,929	1	1
39	Southern Shan States	904,305	449,554	454,751	10	6	4
40	Pakõkku Hill Tracts	16,968	8,349	8,619
41	Chin Hills	118,598	57,643	60,955

Birth-Place.

STATE WHERE ENUMERATED.

KYAUKI YU.			SANDOWAY.			CITY OF RANGOON.			HANTHAWADDY.			Serial No.
Persons.	Males.	Females.	Persons.	Males.	Females.	Persons.	Males.	Females.	Persons.	Males.	Females.	
11	12	13	14	15	16	17	18	19	20	21	22	
184,862	89,523	95,339	102,711	51,385	51,326	275,885	193,630	82,255	534,372	291,626	242,746	
183,540	88,245	95,295	101,980	50,641	51,289	122,407	62,914	59,493	474,433	241,481	232,952	
183,540	88,245	95,295	101,926	50,637	51,289	122,200	62,822	59,378	472,417	240,382	232,035	
182,651	87,716	94,935	101,343	50,246	51,097	598	457	141	72	60	12	
280	163	117	20	17	3	414	310	104	28	23	5	1
2	2	11	10	1	2
182,099	87,388	94,711	1,270	729	541	84	73	11	2	...	2	3
270	163	107	100,053	49,500	50,553	89	64	25	42	37	5	4
45	33	12	159	116	44	100,154	49,660	50,494	431,663	214,655	217,008	
14	9	5	16	10	6	91,446	44,332	47,114	7,270	4,037	3,233	5
...	3	1	2	4,266	2,559	1,707	410,285	203,173	207,112	6
6	5	1	3	3	...	891	557	334	7,037	3,855	3,182	7
4	1	3	3	3	...	1,669	1,119	550	2,786	1,441	1,345	8
21	18	3	134	98	36	1,882	1,093	789	4,285	2,149	2,136	9
49	34	15	163	126	37	4,877	3,172	1,705	7,402	4,551	2,851	
36	24	12	84	65	19	1,140	650	490	853	605	248	10
1	1	...	70	52	18	1,380	932	448	2,207	1,313	894	11
...	8	8	...	340	265	75	235	196	39	12
10	7	3	1	1	...	1,118	730	388	3,058	1,822	1,236	13
2	2	899	595	304	1,049	615	434	14
135	65	70	12	7	5	6,060	3,129	2,921	1,940	1,444	496	
129	61	68	1	1	...	723	418	305	620	511	109	15
...	4	2	2	29	4	25	16
1	1	217	149	68	221	181	40	17
2	1	1	4	3	1	4,146	2,107	2,039	913	658	255	18
1	...	1	7	3	4	729	332	397	128	70	58	19
2	2	231	121	110	29	20	9	20
1	...	1	28	12	16	18	18	...	
614	369	245	186	105	81	1,165	737	428	9,580	5,546	4,034	
212	118	94	171	94	77	410	212	198	1,357	966	391	21
6	2	4	2	2	...	414	291	123	3,416	2,268	1,148	22
387	243	144	12	8	4	211	135	76	2,804	1,470	1,334	23
9	6	3	1	1	...	130	99	31	2,003	842	1,161	24
34	19	15	43	29	14	6,336	3,652	2,684	4,448	2,679	1,769	
34	19	15	42	29	13	6,189	3,561	2,628	4,397	2,633	1,764	25
...	32	20	12	8	7	1	26
...	43	24	19	27
...	1	...	1	39	24	15	33	32	1	28
...	33	23	10	10	7	3	29
7	6	1	15	8	7	1,717	1,169	548	11,599	7,830	3,769	
1	1	...	7	5	2	435	310	125	5,399	3,386	2,013	30
...	514	336	178	2,766	1,861	905	31
6	5	1	8	3	5	689	471	218	3,377	2,534	843	32
...	79	52	27	57	49	8	33
4	3	1	5	1	4	1,247	820	427	5,692	3,596	2,096	
...	31	25	6	101	87	14	34
1	1	331	243	88	1,906	1,257	649	35
3	2	1	4	1	3	205	117	88	135	90	45	36
...	1	...	1	680	435	245	3,550	2,162	1,388	37
...	28	14	14	3	3	...	
...	4	4	...	207	92	115	2,016	1,099	917	
...	64	34	30	717	376	341	38
...	4	4	...	140	55	85	1,299	723	576	39
...	40
...	3	3	41

Birth-Place.

WHERE ENUMERATED.

THATŌN.			AMHERST.			TAVOY.			MERGUI.			Serial No.
Persons.	Males.	Females.	Persons.	Males.	Females.	Persons.	Males.	Females.	Persons.	Males.	Females.	
53	54	55	56	57	58	59	60	61	62	63	64	
414,522	215,724	198,798	363,536	194,946	168,590	134,322	67,723	66,599	109,472	57,784	51,688	
396,953	201,097	195,856	341,379	174,913	166,466	133,388	66,839	66,549	105,702	54,182	51,520	
395,013	199,798	195,215	339,223	173,386	165,837	133,388	66,839	66,549	105,279	53,953	51,326	
31	24	7	24	14	10	1	...	1	4	4	...	
28	23	5	17	10	7	1	...	1	2	2	...	1
1	...	1	1	1	...	2
1	...	1	2	1	1	3
1	1	...	5	3	2	1	1	...	4
3,973	2,354	1,619	1,734	1,065	669	274	224	60	189	144	46	
1,639	964	675	1,138	648	490	222	183	39	157	126	31	5
315	186	129	151	99	52	6	6	...	3	1	2	6
98	66	32	81	56	25	4	3	1	5	3	2	7
1,713	986	727	171	132	39	18	11	7	10	4	6	8
208	152	56	193	130	63	24	21	3	14	10	4	9
673	361	212	375	266	109	26	20	6	26	22	4	
131	82	49	170	122	48	17	15	2	8	8	...	10
218	147	71	132	84	48	7	4	3	13	10	3	11
13	10	3	50	42	8	1	...	1	2	1	1	12
170	108	62	16	11	5	1	1	...	2	2	...	13
41	14	27	7	7	1	1	...	14
387,648	194,982	192,666	335,343	170,758	164,585	132,964	66,522	66,442	104,810	53,643	51,167	
967	542	425	205	148	57	23	19	4	39	29	10	15
128	81	47	53	37	16	16
376,954	189,057	187,897	4,874	2,903	1,971	11	8	3	7	6	1	17
9,186	5,047	4,139	328,027	166,180	161,847	194	126	68	429	232	197	18
376	236	140	2,008	1,361	647	132,686	66,330	66,356	575	347	228	19
37	19	18	176	129	47	50	39	11	103,760	53,029	50,731	20
1	1	...	1	...	1	
395	310	86	229	177	52	17	6	11	187	98	94	
46	35	11	17	10	7	4	1	3	1	1	...	21
280	213	67	124	100	24	1	1	...	2	1	1	22
33	28	5	60	47	13	4	3	1	179	87	92	23
36	34	2	28	20	8	8	1	7	5	4	1	24
926	684	242	1,101	772	329	89	66	38	43	35	8	
888	656	232	1,062	745	317	87	55	32	43	35	8	25
15	12	3	9	4	5	26
1	1	1	...	1	27
18	12	6	24	17	7	1	1	28
4	3	1	6	6	29
792	588	204	287	185	62	6	6	...	17	11	6	
357	259	98	63	55	8	4	4	...	8	4	4	30
86	59	27	35	29	6	5	4	1	31
344	265	79	123	88	35	2	2	...	4	3	1	32
5	5	...	16	13	3	33
674	494	180	179	149	30	11	6	6	1	1	...	
19	19	...	10	4	6	4	1	3	34
340	245	95	53	50	3	1	...	1	1	1	...	35
172	117	55	6	4	2	1	...	1	36
143	113	30	110	91	19	5	4	1	37
...	2	...	2	
1,940	1,299	641	2,156	1,527	629	423	229	194	
398	213	185	128	55	73	38
1,542	1,086	456	2,025	1,469	556	423	229	194	39
...	40
...	3	3	41

District, State, Province, or Country where born.		PROVINCE, DISTRICT, OR								
		THAYETMYO.			PAKÔKKU.			MINBU.		
		Persons.	Males.	Females.	Persons.	Males.	Females.	Persons.	Males.	Females.
1	65	66	67	68	69	70	71	72	73	
Serial No.	A. BORN IN INDIA.	247,879	121,871	126,008	409,632	195,919	213,713	263,591	128,512	135,079
	1. Within the Province of Burma.	245,685	120,039	125,646	407,955	194,420	213,535	260,368	125,502	134,866
	(i) Within Burma Proper	245,667	120,035	125,632	407,899	194,397	213,502	260,349	125,496	134,853
	<i>Arakan Division</i>	81	41	40	18	13	5	56	40	16
1	Akyab	6	5	1	12	12	...	17	13	4
2	Northern Arakan
3	Kyaukpū	45	21	24	1	...	1	27	16	11
4	Sandoway	30	15	15	5	1	4	12	11	1
	<i>Pegu Division</i>	1,180	763	417	351	186	165	543	302	241
5	City of Rangoon	162	99	63	135	63	72	206	125	81
6	Hanthawaddy	51	27	24	14	5	9	60	33	27
7	Tharrawaddy	102	57	45	38	27	11	36	19	17
8	Pegu	31	16	15	38	24	14	38	13	25
9	Prome	834	564	270	126	67	59	203	112	91
	<i>Irrawaddy Division</i>	385	221	164	152	92	60	689	298	391
10	Bassein	59	40	19	26	21	5	132	77	55
11	Henzada	183	135	48	74	45	29	252	98	154
12	Myaungmya	21	5	16	6	1	5	42	16	26
13	Ma-ubin	85	35	50	42	25	17	142	54	88
14	Pyapôn	37	6	31	4	...	4	121	53	68
	<i>Tenasserim Division</i>	166	81	85	56	37	19	134	67	67
15	Toungoo	56	33	23	19	11	8	28	18	10
16	Salween	3	...	3
17	Thatôn	1	...	1	6	6	...	4	3	1
18	Amherst	47	23	24	22	16	6	55	28	27
19	Tavoy	12	2	10	8	3	5	3	1	2
20	Mergui	47	23	24	1	1	...	44	17	27
	<i>Lower Burma Unspecified</i>	2	...	2
	<i>Magwe Division</i>	242,848	118,358	124,490	404,179	192,311	211,868	255,128	122,847	132,281
21	Thayetmyo	240,045	116,962	123,083	135	77	58	1,443	729	714
22	Pakôkku	154	84	70	403,516	191,897	211,619	2,932	1,440	1,492
23	Minbu	875	461	414	471	288	183	248,012	119,256	128,786
24	Magwe	1,774	851	923	57	49	8	2,741	1,422	1,319
	<i>Mandalay Division</i>	374	235	139	298	179	119	551	274	277
25	Mandalay (including City).	349	212	137	290	173	117	518	256	262
26	Bhamo	2	2	...	3	3	...	2	2	...
27	Myitkyina	1	...	1	1	1
28	Katha	1	1	...	1	...	1	2	1	1
29	Ruby Mines	21	20	1	3	2	1	29	15	14
	<i>Sagaing Division</i>	313	165	148	553	393	160	203	125	78
30	Shwebo	45	24	21	45	31	14	38	18	20
31	Sagaing	96	43	53	44	32	12	116	65	51
32	Lower Chindwin	169	95	74	441	313	128	48	41	7
33	Upper Chindwin	3	3	...	23	17	6	1	1	...
	<i>Meiktila Division</i>	318	171	147	2,290	1,185	1,105	3,044	1,543	1,501
34	Kyauksè	3	3	...	7	1	6	7	1	6
35	Meiktila	37	18	19	84	71	13	75	30	45
36	Yamèthin	23	12	11	11	7	4	39	21	18
37	Myingyan	255	138	117	2,188	1,106	1,082	2,923	1,491	1,432
	<i>Upper Burma Unspecified</i>	2	1	1	1	...	1
	(ii) Within Specially Administered Territories.	18	4	14	56	23	33	19	6	13
38	Northern Shan States	9	4	5	3	1	2	18	5	13
39	Southern Shan States	9	...	9	3	...	3	1	1	...
40	Pakôkku Hill Tracts
41	Chin Hills	50	22	28

District, State, Province, or Country where born.		PROVINCE, DISTRICT, OR									
		MYITKYINA.			KATHA.			RUBY MINES.			
		Persons.	Males.	Females.	Persons.	Males.	Females.	Persons.	Males.	Females.	
I		86	87	88	89	90	91	92	93	94	
Serial No.	A. BORN IN INDIA.	79,749	43,649	36,100	197,428	97,578	99,850	95,926	50,588	45,338	
	I. Within the Province of Burma.	75,003	39,277	35,726	195,635	95,925	99,710	93,806	48,708	45,098	
	(i) Within Burma Proper	73,630	38,416	35,214	195,175	95,761	99,414	89,400	45,958	43,442	
	1	<i>Arakan Division</i>	22	21	1	20	10	10	7	5	2
	2	Akyab	19	19	...	3	1	2	6	5	1
	3	Northern Arakan	2	2
	4	Kyaukpyu	3	1	2	1	...	1
		Sandoway	1	...	1	14	8	6
		<i>Pegu Division</i>	122	75	47	267	175	92	176	119	56
	5	City of Rangoon	84	51	33	184	116	68	120	82	38
	6	Hanthawaddy	10	7	3	18	13	5	2	2	...
	7	Tharrawaddy	2	1	1	16	12	4	29	19	10
	8	Pegu	7	4	3	23	17	6	9	5	4
	9	Prome	19	12	7	26	17	9	15	11	4
		<i>Irrawaddy Division</i>	63	31	22	67	44	23	37	25	12
	10	Bassein	39	23	16	18	12	6	18	14	4
	11	Henzada	13	7	6	41	25	16	18	10	8
	12	Myaungmya	1	1	...	1	1	...
	13	Ma-ubin	1	1	...	5	5
	14	Pyapôn	2	1	1
	<i>Tenasserim Division</i>	100	62	38	169	135	34	119	92	27	
15	Toungoo	58	33	25	98	79	19	87	69	18	
16	Salween	
17	Thatôn	6	2	4	
18	Amherst	34	26	8	57	42	15	32	23	9	
19	Tavoy	2	1	1	14	14	
20	Mergui	
	<i>Lower Burma Unspecified</i>	3	...	3	
	<i>Magwe Division</i>	385	287	98	120	95	25	143	106	37	
21	Thayetmyo	16	7	9	12	7	5	4	4	...	
22	Pakôkku	340	253	87	55	45	10	107	92	15	
23	Minbu	3	2	1	34	30	4	13	4	9	
24	Magwe	26	25	1	19	13	6	19	6	13	
	<i>Mandalay Division</i>	70,325	35,971	34,354	189,539	92,280	97,259	85,685	43,435	42,250	
25	Mandalay (including City).	1,010	652	358	1,140	680	460	2,429	1,481	948	
26	Bhamo	1,034	637	397	460	266	194	883	436	447	
27	Myitkyina	63,924	32,108	31,816	267	163	104	42	39	3	
28	Katha	4,239	2,510	1,729	187,152	90,898	96,254	1,619	992	627	
29	Ruby Mines	118	64	54	520	273	247	80,712	40,487	40,225	
	<i>Sagaing Division</i>	2,444	1,855	689	4,913	2,973	1,940	2,979	2,002	977	
30	Shwebo	496	330	166	4,431	2,649	1,782	2,645	1,751	894	
31	Sagaing	52	28	24	261	145	116	199	121	69	
32	Lower Chindwin	253	177	76	151	134	17	133	120	13	
33	Upper Chindwin	1,643	1,320	323	70	45	25	11	10	1	
	<i>Meiktila Division</i>	149	87	62	80	49	31	255	174	81	
34	Kyauksè	70	53	17	29	16	13	45	30	15	
35	Meiktila	24	3	21	5	4	1	53	33	20	
36	Yamèthin	40	18	22	24	13	11	124	94	30	
37	Myingyan	15	13	2	22	16	6	33	17	16	
	<i>Upper Burma Unspecified</i>	27	27	
	(ii) Within Specially Administered Territories.	1,373	861	512	460	164	296	4,406	2,750	1,656	
38	Northern Shan States	953	518	435	270	146	124	3,080	1,886	1,194	
39	Southern Shan States	312	266	46	190	18	172	1,326	864	462	
40	Pakôkku Hill Tracts	21	...	21	
41	Chin Hills	87	77	10	

Birth-Place.

STATE WHERE ENUMERATED.

SHWEBO.			SAGAING.			LOWER CHINDWIN.			UPPER CHINDWIN.			Serial No.
Persons.	Males.	Females.	Persons.	Males.	Females.	Persons.	Males.	Females.	Persons.	Males.	Females.	
95	96	97	98	99	100	101	102	103	104	105	106	
355,621	167,382	188,239	312,014	147,729	164,285	316,058	141,173	174,885	170,296	85,906	84,390	
353,163	165,323	187,840	310,252	146,227	164,025	314,535	139,868	174,667	167,575	83,646	83,929	
353,107	165,277	187,830	310,221	146,212	164,009	314,504	139,837	174,667	166,997	83,317	83,680	
2	1	1	10	5	5	6	1	5	8	6	2	
2	1	1	5	2	3	1	1	...	5	4	1	1
...	2
...	2	2	3
...	3	1	2	5	...	5	3	2	1	4
1,164	923	241	347	216	131	193	113	80	107	77	30	
513	334	179	223	150	73	90	54	36	49	29	20	5
521	508	13	15	9	6	23	11	12	18	18	...	6
38	35	3	26	11	15	11	7	4	6	4	2	7
54	26	28	29	12	17	15	14	1	11	9	2	8
38	20	18	54	34	20	54	27	27	23	17	6	9
164	98	56	276	135	141	107	56	51	42	27	15	
20	6	14	49	21	28	42	22	20	15	9	6	10
89	65	24	136	65	71	48	21	27	15	11	4	11
19	11	8	1	1	...	4	3	1	12
23	14	9	54	38	16	14	10	4	6	2	4	13
3	2	1	37	11	26	2	2	...	2	2	...	14
182	139	43	116	81	35	116	80	36	110	87	23	
138	109	29	75	52	23	75	56	19	84	68	16	15
...	7	3	4	16
31	27	4	4	4	...	1	1	...	4	3	1	17
12	2	10	33	22	11	29	18	11	17	13	4	18
1	1	...	4	3	1	2	1	1	4	2	2	19
...	2	1	1	1	1	...	20
8	7	1	1	...	1	1	1	...	
166	89	77	697	392	305	941	574	367	950	581	369	
80	37	43	31	17	14	58	28	30	42	26	16	21
52	32	20	561	296	265	846	519	327	792	483	309	22
23	15	8	40	27	13	9	6	3	113	69	44	23
11	5	6	65	52	13	28	21	7	3	3	...	24
2,762	1,491	1,271	2,320	1,107	1,213	386	202	184	1,940	1,140	800	
2,220	1,226	994	2,236	1,069	1,167	368	191	177	584	345	239	25
10	5	5	5	...	5	5	4	1	26	22	4	26
3	3	...	16	8	8	6	6	...	156	90	66	27
483	223	260	55	26	29	6	...	6	1,172	683	489	28
46	34	12	8	4	4	1	1	...	2	...	2	29
348,391	162,341	186,050	304,963	143,515	161,448	312,471	133,611	173,860	163,739	81,335	82,404	
344,138	159,965	184,173	862	423	439	165	109	56	564	361	203	30
2,899	1,607	1,292	303,687	142,841	160,847	481	298	183	55	34	21	31
1,265	708	557	366	206	160	293,207	127,606	165,601	3,945	2,560	1,385	32
89	61	28	48	46	2	18,618	10,598	8,020	159,175	78,380	80,795	33
278	188	90	1,490	760	730	284	200	84	98	61	37	
40	23	17	144	68	76	20	13	7	7	1	6	34
28	22	6	144	74	70	13	8	5	11	8	3	35
52	42	10	37	20	17	9	4	5	27	13	14	36
158	101	57	1,165	598	567	242	175	67	53	39	14	37
...	1	1	2	2	...	
56	46	10	31	15	16	31	31	...	578	329	249	
42	33	9	7	3	4	26	26	...	7	6	1	38
14	13	1	20	12	8	5	5	...	136	136	...	39
...	40
...	4	...	4	435	187	248	41

Birth-Place.

STATE WHERE ENUMERATED.

MYINGYAN.			NORTHERN SHAN STATES.			SOUTHERN SHAN STATES.			PAKÖKKU HILL TRACTS.			CHIN HILLS.			Serial No.	
Persons.	Males.	Females.	Persons.	Males.	Females.	Persons.	Males.	Females.	Persons.	Males.	Females.	Persons.	Males.	Females.		
116	117	118	119	120	121	122	123	124	125	126	127	128	129	130		
441,626	210,868	230,758	404,356	201,390	202,966	889,191	442,039	447,152	17,029	8,408	8,621	119,122	58,232	60,890	1	
439,575	208,951	230,624	401,731	198,992	202,739	886,247	439,484	446,763	16,988	8,376	8,612	118,117	57,435	60,682		2
439,430	208,813	230,617	4,312	2,401	1,911	2,850	1,913	937	39	26	13	107	85	22		
44	26	18	3	3	...	10	10		4
9	4	5	2	2	...	5	5		
...		6
3	3	...	1	1	...	1	1		
32	19	13	4	4		8
828	577	251	193	116	77	119	89	30	2	1	1	6	6	...		
455	353	102	128	75	53	64	44	20	1	1	...	2	2	...		10
16	13	3	5	2	3	6	6		
74	51	23	15	8	7	22	19	3	8	3	...		12
59	32	27	14	8	6	22	17	5		
224	128	96	31	23	8	5	3	2	1	...	1	1	1	...		14
666	549	117	32	26	6	25	12	13	2	1	1	7	4	3		
107	93	14	16	12	4	15	7	8	2	1	1	5	3	2		16
446	392	54	12	10	2	2	1	1	2	1	1		
24	11	13	1	1	...	7	3	4		18
62	40	22	3	3	...	1	1		
27	13	14		20
261	202	69	107	82	26	341	249	92	4	2	2		
185	147	38	73	57	16	172	117	55	1	...	1	22	
...	1	1	...	13	13		23
8	2	6	2	...	2	85	69	16	24	
44	31	13	28	23	5	70	49	21	3	2	1		25
11	9	2	2	1	1	1	1	26	
13	13	...	1	...	1		27
...	36	24	12	28	
2,848	1,416	927	33	21	12	26	18	7	20	17	3	80	24	6		29
161	105	56	15	12	3	4	2	2	7	5	2	30	
1,793	1,088	705	8	3	5	4	4	...	20	17	3	20	19	1		31
179	117	62	5	2	3	13	9	4	3	...	3	32	
210	106	104	5	4	1	4	3	1		33
1,167	643	624	3,193	1,729	1,464	994	684	310	9	5	4	13	10	3	34	
1,118	625	493	2,900	1,538	1,362	884	585	299	3	1	2	1	...	1		35
26	11	15	31	16	15	44	38	6	1	1	36	
9	...	9	36	28	8	17	17	...	5	3	2	4	4	...		37
14	7	7	61	37	24	2	2	38	
...	165	110	55	47	42	5	8	6	2		39
929	602	427	348	208	140	129	103	26	6	2	4	34	27	7	40	
72	37	35	240	143	97	65	46	19	4	1	3	6	5	1		41
686	347	339	40	24	16	27	23	4	3	2	1	42	
165	112	53	58	33	25	37	34	3	2	1	1	25	20	5		43
6	6	...	5	3	2	44	
433,192	204,898	228,294	401	219	182	1,168	724	444	18	12	7		45
149	111	38	344	186	158	505	298	207	46	
758	438	320	18	9	9	424	276	148	10	10	...		47
95	52	43	24	18	6	224	136	88	1	...	1	48	
432,190	204,297	227,893	15	6	9	15	14	1	2	2	...		49
...	7	2	5	3	...	3	50	
145	138	7	397,419	196,591	200,828	883,397	437,571	445,826	16,949	8,350	8,599	118,010	57,350	60,660		51
5	3	2	397,297	196,493	200,804	28	18	10	2	2	...	52	
140	135	5	118	97	21	883,367	437,551	445,816		53
...	16,947	8,349	8,598	54	
...	4	1	3	2	2	118,008	57,348	60,660		55

Birth-Place.

STATE WHERE ENUMERATED.

KYAUKPYU.			SANDOWAY.			CITY OF RANGOON.			HANTHAWADDY.			Serial No.
Persons.	Males.	Females.	Persons.	Males.	Females.	Persons.	Males.	Females.	Persons.	Males.	Females.	
11	12	13	14	15	16	17	18	19	20	21	22	
1,322	1,278	44	781	744	37	153,478	130,716	22,762	59,939	50,145	9,794	
943	906	37	246	242	4	17,397	17,045	352	11,235	11,143	92	
943	906	37	246	242	4	17,350	17,001	349	11,232	11,143	89	42
937	900	37	246	242	4	14,721	14,512	209	3,760	3,673	87	
...	47	44	3	3	...	3	43
379	372	7	535	502	33	135,148	112,850	22,298	48,382	38,694	9,688	
377	370	7	535	502	33	132,847	111,168	21,679	47,955	38,304	9,651	
...	190	187	3	44
...	441	420	21	4	4	...	45
...	7	5	2	46
159	155	4	247	238	9	9,265	7,655	1,610	1,771	306	1,465	47
7	6	1	6	3	3	5,463	4,161	1,302	263	216	47	48
...	250	184	66	15	15	...	49
...	4	3	1	50
148	146	2	167	160	7	90,828	74,377	16,451	40,449	33,096	7,353	51
...	9,307	8,636	671	4,713	4,713
24	24	13,629	11,754	1,875	658	658
1	1	16,642	15,038	1,604	438	438
...	4,656	3,827	829
...	97	86	11	52
18	18	...	89	79	10	3,957	3,493	464	1,405	1,119	286	53
45	45	...	26	22	4	22,345	20,597	1,748	4,048	3,548	500	54
5	5	6,892	6,365	527	2,617	2,312	305	...
2	2	2,301	1,682	619	427	390	37	...
...	39	24	15	55
...	1	...	1	56
...	48	1	47	57
...	58
...	706	549	157	294	259	35	59
...	377	220	157	60
...	161	109	52	61
...	47	40	7	62
...	114	69	45
...	235	177	58	87	86	1	63
...	2	...	2	64
...	21	14	7	65
2	2	708	585	123	46	45	1	66
...	3	3	67
...	733	639	94
...	200	182	18	322	308	14	...
52	47	5	89	87	2	13,240	10,982	2,258	4,270	3,851	419	...
...	58	58	68
...	59	47	12	69
...	3	3	70
...	71
...	1	1	...	219	162	57	47	42	5	72
52	47	5	87	85	2	11,759	9,991	1,768	4,182	3,775	407	73
...	74
...	75
...	341	129	212	3	...	3	76
...	3	3	77
...	1	1	78
...	1	1	...	122	114	8	5	5	...	79
...	122	105	17	2	2	...	80
...	2	2	...	81
...	36	27	9	82
...	334	242	92	28	24	4	83
...	84
...	183	100	83	1	1	...	85

Birth-Place.

STATE WHERE ENUMERATED.

MAGWE.			MANDALAY (INCLUDING CITY.)			MANDALAY CITY.			BHAMO.			Serial No.
Persons.	Males.	Females.	Persons.	Males.	Females.	Persons.	Males.	Females.	Persons.	Males.	Females.	
74	75	76	77	78	79	80	81	82	83	84	85	
3,808	3,407	401	18,386	15,233	3,153	11,148	9,254	1,894	3,910	3,533	377	
283	274	9	449	380	69	346	332	14	124	124	...	
283	274	9	447	380	67	346	332	14	124	124	...	42
283	274	9	425	379	46	346	332	14	73	73	...	
...	2	...	2	43
3,525	3,133	392	17,483	14,510	2,973	10,633	8,806	1,827	3,777	3,402	375	
3,479	3,101	378	16,560	13,718	2,842	9,744	8,032	1,712	3,580	3,221	359	
...	44
...	1	45
...	46
812	732	80	3,094	2,535	559	2,028	1,617	411	664	634	30	47
104	90	14	1,308	1,145	163	969	856	113	71	63	8	48
1	...	1	17	14	3	21	...	21	49
...	50
1,550	1,393	157	5,434	4,099	1,335	3,416	2,645	771	279	204	75	51
694	682	12	348	346	2	17	17	
108	98	10	78	62	16	
...	36	5	31	7	5	2	
...	1	...	1	
...	86	82	4	176	176	...	52
472	384	88	4,189	3,631	558	2,789	2,412	377	2,115	1,943	172	53
540	502	38	2,432	2,212	220	542	502	40	253	201	52	54
127	118	9	480	394	86	17	...	17	36	36	...	
46	32	14	923	792	131	889	774	115	197	181	16	
...	1	1	...	55
...	56
...	57
...	58
...	59
3	2	1	19	9	10	1	1	...	60
...	10	9	1	61
...	62
...	
3	3	...	255	235	20	253	235	18	1	...	1	63
...	64
30	26	4	13	7	6	13	7	6	184	169	15	65
10	1	9	38	30	8	35	30	5	10	10	...	66
...	588	502	86	588	502	86	67
...	2	2	
...	454	343	111	167	114	53	9	7	2	
247	240	7	2,197	1,870	327	1,161	1,040	121	7,998	4,897	3,601	
...	68
...	1	...	1	2	2	...	69
...	70
...	71
6	5	1	6	6	...	352	352	...	72
240	235	5	1,282	1,149	133	1,140	1,024	116	7,511	3,913	3,598	73
...	74
...	75
1	...	1	21	16	5	5	...	5	102	102	...	76
...	77
...	78
...	878	694	184	28	26	2	79
...	1	1	80
...	81
...	3	2	1	82
...	10	6	4	6	6	83
...	84
...	4	4	...	4	4	85

Birth-Place.

STATE WHERE ENUMERATED.

SHWEDO.			SAGAING.			LOWER CHINDWIN.			UPPER CHINDWIN.			Serial No.
Persons.	Males.	Females.	Persons.	Males.	Females.	Persons.	Males.	Females.	Persons.	Males.	Females.	
95	96	97	98	99	100	101	102	103	104	105	106	
2,458	2,059	399	762	1,502	260	1,523	1,305	218	2,721	2,260	461	
54	54	...	226	197	29	154	145	9	657	551	106	
54	54	...	208	189	19	94	85	9	161	161	...	42
52	52	...	208	189	19	81	77	4	154	154	...	
...	18	8	10	60	60	...	496	390	106	43
2,323	1,961	362	1,495	1,266	229	1,368	1,159	209	2,064	1,709	355	
1,504	1,319	185	1,487	1,260	227	1,340	1,134	206	2062	1,707	355	
...	1	1	44
1	1	45
...	3	2	1	46
651	505	146	422	394	28	208	195	13	531	357	177	47
25	25	...	105	84	21	52	46	6	227	205	22	48
...	2	2	...	18	13	5	49
...	50
21	21	...	453	348	105	165	132	33	125	111	14	51
...	9	9	...	7	7	
...	22	22	
21	21	...	2	2	...	2	2	
...	4	4	
...	5	2	3	52
616	578	38	159	129	30	570	460	110	696	628	68	53
190	189	1	348	305	43	334	294	40	465	393	72	54
14	14	...	124	124	...	55	51	4	206	165	41	
819	642	177	8	6	2	28	25	3	2	2	...	
...	55
...	56
...	57
...	58
40	40	59
2	2	...	3	2	1	4	4	60
...	61
693	516	177	62
...	
...	
81	81	2	...	2	63
...	64
...	7	6	1	2	2	...	65
3	3	...	5	4	1	15	15	66
...	3	1	2	67
...	
81	44	37	38	38	...	1	1	
209	193	16	77	69	8	102	82	20	308	217	91	
31	31	1	1	68
...	1	1	69
...	70
...	71
1	1	...	3	3	...	1	1	72
174	158	16	72	65	7	92	76	16	164	105	59	73
...	74
...	75
...	76
...	77
...	78
...	1	1	...	3	2	1	142	110	32	79
1	1	...	1	...	1	80
...	81
...	3	...	3	2	2	...	82
2	2	83
...	1	1	84
...	85

District, State, Province, or Country where born.		PROVINCE, DISTRICT, OR								
		WHOLE PROVINCE.			AKYAB.			NORTHERN ARAKAN.		
		Persons.	Males.	Females.	Persons.	Males.	Females.	Persons.	Males.	Females.
1	2	3	4	5	6	7	8	9	10	
Serial No.										
	C. Born in Europe ...	8,337	7,060	1,277	150	132	18	5	4	1
86	United Kingdom ...	7,354	6,279	1,075	141	125	16	5	4	1
	<i>England and Wales</i> ...	5,105	4,326	779	118	102	16	4	4	...
	<i>Scotland</i> ...	1,040	907	133	23	23	...	1	...	1
	<i>Ireland</i> ...	1,209	1,046	163
87	Austria-Hungary ...	137	123	14
88	Belgium ...	15	12	3
89	Denmark ...	4	4
90	France ...	211	113	98
91	Germany ...	214	184	30	7	7
92	Gibraltar ...	13	8	5
93	Greece ...	71	70	1
94	Holland ...	59	55	4
95	Italy ...	33	24	9
96	Malta ...	3	3
97	Norway ...	17	17
98	Sweden ...	44	44
99	Portugal ...	6	6
100	Russia ...	31	17	14
101	Spain ...	16	14	2
102	Switzerland ...	7	4	3
103	Europe (unspecified)	102	83	19	2	...	2
	D. Born in Africa ...	53	42	11
104	Cape Colony ...	15	13	2
105	Egypt ...	1	1
106	Mauritius ...	1	1
107	Africa (unspecified) ...	36	27	9
	E. Born in America ...	403	277	126
108	Canada ...	2	2
109	Newfoundland ...	1	1
110	United States ...	21	20	1
111	America (unspecified)	379	254	125
	F. Born in Australasia ...	205	173	32
112	Australia ...	149	119	30
113	Java ...	2	...	2
114	New Zealand ...	7	7
115	Philippines ...	47	47
	Not enumerated by Birth-place.	59,006	29,534	29,472
	Total Population ...	12,115,217	6,183,494	5,931,723	529,943	289,474	240,469	22,234	11,405	10,829

Birth-Place.

STATE WHERE ENUMERATED.

KYAUKPYU.			SANDOWAY.			CITY OF RANGOON.			HANTHAWADDY.			Serial No.
Persons.	Males.	Females.	Persons.	Males.	Females.	Persons.	Males.	Females.	Persons.	Males.	Females.	
11	12	13	14	15	16	17	18	19	20	21	22	
2	1	1	3	3	...	3,914	3,321	593	452	401	51	86
2	1	1	3	3	...	3,336	2,814	522	430	388	42	86
1	1	...	1	1	...	2,543	2,183	360	336	297	39	86
...	580	494	86	89	86	3	87
1	...	1	2	2	...	213	137	76	5	5	...	87
...	112	111	1	1	1	...	88
...	10	9	1	88
...	4	4	89
...	64	47	17	12	4	8	90
...	153	135	18	3	3	...	91
...	13	8	5	92
...	46	45	1	93
...	57	53	4	2	2	...	94
...	19	14	5	95
...	2	2	...	96
...	9	9	97
...	17	17	98
...	1	1	99
...	30	16	14	100
...	4	2	2	101
...	2	1	1	102
...	37	35	2	2	1	1	103
...	36	28	8	104
...	11	11	105
...	106
...	25	17	8	107
...	154	91	63	11	7	4	108
...	109
...	110
...	154	91	63	11	7	4	111
...	87	59	28	4	1	3	112
...	85	59	26	3	...	3	113
...	2	...	2	1	1	...	114
...	115
...
184,916	89,571	95,345	102,803	51,475	51,328	293,316	208,111	85,205	539,109	295,886	243,223	

District, State, Province, or Country where born.		PROVINCE, DISTRICT, OR								
		THARRAWADDY.			PEGU.			PROME.		
		Persons.	Males.	Females.	Persons.	Males.	Females.	Persons.	Males.	Females.
1	23	24	25	26	27	28	29	30	31	
Serial No.										
	C. Born in Europe ...	16	11	5	34	28	6	48	36	12
86	United Kingdom ...	12	7	5	34	28	6	45	34	11
	<i>England and Wales</i> ...	11	6	5	29	24	5	30	23	7
	<i>Scotland</i> ...	1	1	...	3	3	...	13	10	3
	<i>Ireland</i>	2	1	1	2	1	1
87	Austria-Hungary	1	...	1
88	Belgium
89	Denmark
90	France ...	3	3
91	Germany
92	Gibraltar
93	Greece
94	Holland
95	Italy ...	1	1
96	Malta
97	Norway
98	Sweden
99	Portugal	2	2
100	Russia
101	Spain
102	Switzerland
103	Europe (unspecified)
	D. Born in Africa	1	1
104	Cape Colony	1	1
105	Egypt
106	Mauritius
107	Africa (unspecified)...
	E. Born in America ...	5	2	3	7	2	5	2	1	1
108	Canada
109	Newfoundland
110	United States
111	America (unspecified)	5	2	3	7	2	5	2	1	1
	F. Born in Australasia	2	2
112	Australia	2	2
113	Java
114	New Zealand
115	Philippines
	Not enumerated by Birth- place.
	Total Population ...	433,320	216,442	216,878	429,121	229,540	199,581	378,871	186,213	192,658

Birth-Place.

STATE WHERE ENUMERATED.

BASSEIN.			HENZADA.			MYAUNGMYA.			MA-UBIN.			Serial No.
Persons.	Males.	Females.	Persons.	Males.	Females.	Persons.	Males.	Females.	Persons.	Males.	Females.	
32	33	34	35	36	37	38	39	40	41	42	43	
270	201	69	33	27	6	16	10	6	21	16	5	85
176	146	30	19	15	4	10	6	4	19	15	4	86
132	107	5	12	9	3	6	3	3	10	6	4	87
43	39	4	4	4	...	4	3	1	7	7	...	88
1	...	1	3	2	1	2	2	...	89
...	1	...	1	90
...	91
40	1	39	9	9	...	4	4	...	1	1	...	92
23	23	...	3	3	93
...	94
10	10	95
...	96
5	5	97
...	98
8	8	99
...	100
...	101
8	8	102
...	103
...	1	...	1	2	...	2	1	...	1	104
...	1	...	1	105
...	106
...	1	...	1	107
7	5	2	9	3	6	6	6	...	108
...	109
...	110
7	5	2	9	3	6	6	6	...	111
21	21	...	2	2	112
21	21	...	2	2	113
...	114
...	115
...
440,988	226,773	214,215	532,357	264,319	268,038	334,852	176,465	158,387	305,073	155,715	149,858	...

District, State, Province, or Country where born.		PROVINCE, DISTRICT, OR								
		PYAPÓN.			TOUNGOO.			SALWEEN.		
		Persons.	Males.	Females.	Persons.	Males.	Females.	Persons.	Males.	Females.
Serial No.		44	45	46	47	48	49	50	51	52
	C. Born in Europe ...	24	19	5	42	16	26	7	7	...
86	United Kingdom ...	24	19	5	38	16	22	6	6	...
	<i>England and Wales</i> ...	7	5	2	36	16	20	2	2	...
	<i>Scotland</i> ...	17	14	3	2	...	2	3	3	...
	<i>Ireland</i>	1	1	...
87	Austria-Hungary
88	Belgium
89	Denmark
90	France
91	Germany
92	Gibraltar
93	Greece
94	Holland
95	Italy	4	...	4
96	Malta
97	Norway
98	Sweden
99	Portugal
100	Russia
101	Spain
102	Switzerland
103	Europe (unspecified)	1	1	...
	D. Born in Africa
104	Cape Colony
105	Egypt
106	Mauritius
107	Africa (unspecified)
	E. Born in America	8	...	8
108	Canada
109	Newfoundland
110	United States
111	America (unspecified)	8	...	8
	F. Born in Australasia
112	Australia
113	Java
114	New Zealand
115	Philippines
	Not enumerated by Birth- place.
	Total Population ...	256,215	139,641	116,574	351,076	181,488	169,588	46,608	24,741	21,867

Birth-Place.

STATE WHERE ENUMERATED.

THATON.			AMHERST.			TAVOY.			MERGUI.			Serial No.
Persons.	Males.	Females.	Persons.	Males.	Females.	Persons.	Males.	Females.	Persons.	Males.	Females.	
53	54	55	56	57	58	59	60	61	62	63	64	
6	5	1	180	131	49	38	3	5	38	33	5	86
3	2	1	92	57	35	35	31	4	36	31	5	87
1	1	...	59	26	33	32	28	4	31	27	4	88
2	1	1	25	23	2	2	2	...	5	4	1	89
...	8	8	...	1	1	90
...	91
...	92
3	3	...	16	7	9	1	1	...	1	1	...	93
...	11	11	...	1	1	...	1	1	...	94
...	95
...	14	14	96
...	97
...	98
...	26	26	99
...	100
...	1	1	101
...	4	4	102
...	5	3	2	103
...	11	8	3	1	...	1	104
...	105
...	1	...	1	106
...	1	...	1	107
...	108
...	13	8	5	2	2	...	2	2	...	109
...	110
...	13	8	5	2	2	...	2	2	...	111
...	20	19	1	3	3	...	46	46	...	112
...	20	19	1	3	3	113
...	20	19	1	3	3	114
...	46	46	...	115
...
416,975	217,770	199,205	367,918	198,430	169,488	135,293	68,667	66,626	111,424	59,530	51,894	...

District, State, Province, or Country where born.		PROVINCE, DISTRICT, OR								
		THAYETMYO.			PAKÖKKU.			MINBU.		
		Persons.	Males.	Females.	Persons.	Males.	Females.	Persons.	Males.	Females.
1	65	66	67	68	69	70	71	72	73	
Serial No.										
	C. Born in Europe ..	139	134	5	40	31	9	18	14	4
86	United Kingdom ...	137	132	5	40	31	9	17	14	3
	<i>England and Wales</i> ...	125	120	5	33	25	8	16	13	3
	<i>Scotland</i> ...	2	2	...	5	5
	<i>Ireland</i> ...	10	10	...	2	1	1	1	1	...
87	Austria-Hungary
88	Belgium
89	Denmark
90	France ...	1	1
91	Germany	1	...	1
92	Gibraltar
93	Greece
94	Holland
95	Italy
96	Malta
97	Norway
98	Sweden
99	Portugal
100	Russia
101	Spain
102	Switzerland
103	Europe (unspecified)	1	1
	D. Born in Africa
104	Cape Colony
105	Egypt
106	Mauritius
107	Africa (unspecified)
	E. Born in America ...	8	7	1	13	12	1
108	Canada
109	Newfoundland ...	1	1
110	United States ...	2	1	1	12	12
111	America (unspecified) ...	5	5	...	1	...	1
	F. Born in Australasia	1	1	...
112	Australia
113	Java
114	New Zealand	1	1
115	Philippines
	Not enumerated by Birth- place.
	Total Population ...	243,275	122,231	126,044	409,909	196,169	213,750	263,939	128,837	135,102

Birth-Place.

STATE WHERE ENUMERATED.

MAGWE.			MANDALAY (INCLUDING CITY).			MANDALAY CITY.			BHAMO.			Serial No.
Persons.	Males.	Females.	Persons.	Males.	Females.	Persons.	Males.	Females.	Persons.	Males.	Females.	
74	75	76	77	78	79	80	81	82	83	84	85	
46	41	5	1,527	1,283	244	554	451	103	256	230	26	86
46	41	5	1,453	1,249	204	489	423	66	244	226	18	86
34	29	5	436	317	119	147	112	35	220	205	15	86
11	11	...	111	92	19	86	78	8	12	12	...	87
1	1	...	906	840	66	256	233	23	12	9	3	87
...	18	10	8	15	7	8	88
...	88
...	89
...	46	21	25	40	18	22	1	1	...	90
...	7	...	7	7	...	7	4	...	4	91
...	92
...	93
...	94
...	95
...	96
...	97
...	98
...	3	3	...	3	3	99
...	100
...	101
...	102
...	7	3	4	103
...	1	...	1	104
...	1	...	1	105
...	106
...	107
91	85	6	7	2	5	8	6	2	108
...	1	1	...	109
3	3	110
88	82	6	7	2	5	7	5	2	111
1	1	1	1	...	112
1	1	113
...	1	1	...	114
...	115
...
316,909	153,397	160,522	340,770	170,750	170,020	138,299	69,718	68,581	107,811	55,528	52,283	...

District, State, Province, or Country where born.		PROVINCE, DISTRICT, OR								
		MYITKYINA.			KATHA.			RUBY MINES.		
		Persons.	Males.	Females.	Persons.	Males.	Females.	Persons.	Males.	Females.
I		86	87	88	89	90	91	92	93	94
Serial No.										
	C. Born in Europe ...	76	67	9	39	33	6	40	31	9
86	United Kingdom ...	55	49	6	38	33	5	40	31	9
	<i>England and Wales</i> ...	36	30	6	31	27	4	36	28	8
	<i>Scotland</i> ...	9	9	...	7	6	1	4	3	1
	<i>Ireland</i> ...	10	10
87	Austria-Hungary ...	2	...	2
88	Belgium ...	1	...	1
89	Denmark
90	France
91	Germany
92	Gibraltar
93	Greece
94	Holland
95	Italy
96	Malta
97	Norway
98	Sweden
99	Portugal
100	Russia
101	Spain
102	Switzerland
103	Europe (unspecified)	18	18	...	1	...	1
	D. Born in Africa	9	9	...	1	1	...
104	Cape Colony
105	Egypt	1	1
106	Mauritius
107	Africa (unspecified)...	8	8	...	1	1	...
	E. Born in America ...	2	2	...	6	2	4
108	Canada
109	Newfoundland
110	United States
111	America (unspecified)	2	2	...	6	2	4
	F. Born in Australasia ...	6	6	...	1	1
112	Australia ...	5	5
113	Java
114	New Zealand ...	1	1	...	1	1
115	Philippines
	Not enumerated by Birth- place.
	Total Population ...	85,577	47,863	37,714	198,193	98,148	100,045	100,618	54,487	46,131

Birth-Place.

STATE WHERE ENUMERATED.

SHWEDO.			SAGAING.			LOWER CHINDWIN.			UPPER CHINDWIN.			Serial No.
Persons.	Males.	Females.	Persons.	Males.	Females.	Persons.	Males.	Females.	Persons.	Males.	Females.	
95	96	97	98	99	100	101	102	103	104	105	106	
529	492	37	20	18	2	15	7	8	18	18	...	86
526	489	37	19	17	2	15	7	8	18	18	...	86
513	480	33	19	17	2	11	5	6	18	18	...	86
8	6	2	87
5	3	2	4	2	2	87
...	88
...	I	I	88
3	3	89
...	90
...	91
...	92
...	93
...	94
...	95
...	96
...	97
...	98
...	99
...	100
...	101
...	102
...	103
1	1	104
...	105
...	106
I	I	107
1	...	1	108
...	109
...	110
I	...	I	111
2	2	112
...	113
...	114
2	2	115
...
...
356,363	168,070	188,293	312,111	147,816	164,295	316,175	141,262	174,913	170,622	86,141	84,481	...

District, State, Province, or Country where born.		PROVINCE, DISTRICT, OR								
		KYAUKSE.			MEIKTILA.			YAMETHIN.		
		Persons.	Males.	Females.	Persons.	Males.	Females.	Persons.	Males.	Females.
I		107	108	109	110	111	112	113	114	115
Serial No.										
	C. Born in Europe ...	15	8	7	79	70	9	55	47	8
86	United Kingdom ...	11	5	6	77	70	7	46	38	8
	<i>England and Wales</i> ...	6	4	2	56	51	5	35	29	6
	<i>Scotland</i>	20	19	1	7	6	1
	<i>Ireland</i> ...	5	1	4	1	...	1	4	3	1
87	Austria-Hungary ...	1	...	1
88	Belgium	1	...	1	2	2	...
89	Denmark
90	France ...	3	3	2	2	...
91	Germany
92	Gibraltar
93	Greece
94	Holland
95	Italy	1	1	...
96	Malta
97	Norway
98	Sweden
99	Portugal
100	Russia
101	Spain
102	Switzerland
103	Europe (unspecified)	1	...	1	4	4	...
	D. Born in Africa
104	Cape Colony
105	Egypt
106	Mauritius
107	Africa (unspecified)
	E. Born in America ...	2	2	...	1	1	...	3	2	1
108	Canada	1	1	...
109	Newfoundland
110	United States ...	2	2
111	America (unspecified)	1	1	...	2	1	1
	F. Born in Australasia...	1	1	...
112	Australia	1	1	...
113	Java
114	New Zealand
115	Philippines
	Not enumerated by Birth- place.
	Total Population ...	141,426	68,868	72,558	279,822	134,170	145,652	307,419	153,223	154,196

Birth-Place.

STATE WHERE ENUMERATED.

MYINGYAN.			NORTHERN SHAN STATES.			SOUTHERN SHAN STATES.			PAKÖKKU HILL TRACTS.			CHIN HILLS.			Serial No.
Persons.	Males.	Females.	Persons.	Males.	Females.	Persons.	Males.	Females.	Persons.	Males.	Females.	Persons.	Males.	Females.	
115	117	118	119	120	121	122	123	124	125	126	127	128	129	130	
31	29	2	20	18	2	64	47	17	1	1	...	10	6	4	86
29	27	2	16	14	2	50	33	17	1	1	...	10	6	4	87
12	11	1	16	14	2	40	25	15	1	1	...	10	6	4	88
16	15	1	4	4	89
1	1	6	4	2	90
...	1	1	91
...	92
...	93
...	94
...	3	3	95
...	1	1	96
...	97
...	98
...	99
...	100
...	101
...	102
1	1	11	11	103
...	1	1	...	1	1	104
...	1	1	105
...	1	1	106
...	107
28	10	3	2	2	...	9	5	4	1	...	1	108
...	109
...	110
23	20	3	2	2	...	9	5	4	1	...	1	111
...	4	4	...	3	3	112
...	4	4	...	2	2	113
...	114
...	1	1	115
...	44,166	22,450	21,716	5,717	2,605	3,111	9,123	4,478	4,645	
441,905	211,119	230,786	458,952	230,545	228,407	900,202	448,705	451,497	26,251	12,967	13,284	119,556	58,562	60,994	

IMPERIAL TABLES XII & XIII.

Infirmities.

NOTE 1.—The following is the arrangement of these Tables :—

Table XII, Part I, Distribution by Age.

Table XII, Part II, Distribution by Districts.

Table XIII, Distribution by Selected Tribes and Races.

NOTE 2.—No record of the Infirmities was taken in the Pakòkku Hill Tracts, or in the estimated areas of Karenni, West Manglün and Kokang. Particulars for the inhabitants of these areas are, therefore, omitted from the Infirmity Tables. This accounts for the differences in the figures for the Shan, Karen, Chin, Wa-Palaung and Chinese Races, given in columns 2, 3 and 4 of this Table and as given in Table XIII.

IMPERIAL TABLE XII.—*Infirmities.*
PART I.—DISTRIBUTION BY AGE.

Age.	POPULATION AFFLICTED.				INSANE.			DEAF MUTES.			BLIND.			LEPERS.		
	Persons.	Males.	Females.	Persons.	Males.	Females.	Persons.	Males.	Females.	Persons.	Males.	Females.	Persons.	Males.	Females.	
1																
0—1	36	18	18	4	2	2	4	4	...	25	11	14	3	1	2	
1—2	60	30	30	7	3	4	17	9	8	36	18	18	
2—3	133	73	60	18	8	10	65	35	30	45	27	18	5	3	2	
3—4	221	112	109	48	22	26	103	55	48	67	34	33	3	1	2	
4—5	294	148	146	61	30	31	132	71	61	89	41	48	12	6	6	
<i>Total 0—5</i>	<i>744</i>	<i>381</i>	<i>363</i>	<i>138</i>	<i>65</i>	<i>73</i>	<i>321</i>	<i>174</i>	<i>147</i>	<i>262</i>	<i>131</i>	<i>131</i>	<i>23</i>	<i>11</i>	<i>12</i>	
5—10	1,809	1,022	787	335	168	167	880	512	368	513	296	217	81	46	35	
10—15	2,687	1,527	1,160	586	322	264	1,185	676	509	655	370	285	261	159	102	
15—20	3,519	2,018	1,501	922	532	390	1,287	701	586	777	444	333	533	341	192	
20—25	4,160	2,287	1,873	1,170	667	503	1,339	669	670	950	497	453	701	454	247	
25—30	3,379	2,034	1,345	1,030	602	428	749	441	308	795	420	375	805	571	234	
30—35	3,941	2,337	1,604	1,179	671	508	796	449	347	990	511	479	976	706	270	
35—40	3,003	1,859	1,144	881	534	347	407	220	187	892	473	419	823	632	191	
40—45	3,338	1,966	1,372	977	557	420	454	266	188	1,155	591	564	752	552	200	
45—50	2,473	1,383	1,090	596	300	296	238	114	124	1,074	563	511	565	406	159	
50—55	2,730	1,460	1,270	589	294	295	249	134	115	1,342	663	679	550	369	181	
55—60	2,159	985	1,174	339	143	196	174	90	84	1,326	562	764	320	190	130	
60—65	2,778	1,327	1,451	365	166	199	169	101	68	1,919	858	1,061	325	202	123	
65—70	1,993	897	1,096	202	91	111	136	78	58	1,512	638	874	143	90	53	
70 and over	3,406	1,376	2,030	273	108	165	180	106	74	2,773	1,049	1,724	180	113	67	
<i>Total ...</i>	<i>42,119</i>	<i>22,859</i>	<i>19,260</i>	<i>9,682</i>	<i>6,220</i>	<i>4,862</i>	<i>8,664</i>	<i>4,781</i>	<i>3,833</i>	<i>16,936</i>	<i>8,066</i>	<i>8,869</i>	<i>7,038</i>	<i>4,842</i>	<i>2,186</i>	

IMPERIAL TABLE XII.—*Infirmities.*
PART II.—DISTRIBUTION BY DISTRICTS.

District or State.	POPULATION AFFLICTED.			INSANE.			DEAF MUTES.			BLIND.			LEPERS.		
	Persons.	Males.	Females.	Persons.	Males.	Females.	Persons.	Males.	Females.	Persons.	Males.	Females.	Persons.	Males.	Females.
1	2	3	4	5	6	7	8	9	10	11	12	13	14	15	16
Serial No. Provincial Total ...	42,119	22,859	19,260	9,582	5,220	4,362	8,564	4,731	3,833	16,935	8,066	8,869	7,038	4,842	2,196
Burma Proper ...	31,451	17,502	13,949	6,525	3,711	2,814	5,474	3,134	2,340	13,465	6,469	6,996	5,987	4,188	1,799
Arakan Division ...	1,539	911	628	635	371	264	358	218	140	381	219	162	165	103	62
1 Akyab ...	882	521	361	388	226	162	208	130	78	206	122	84	80	43	37
2 Northern Arakan ...	111	65	46	29	13	16	8	4	4	30	18	12	44	30	14
3 Kyaukpyu ...	368	219	149	152	94	58	82	50	32	100	51	49	34	24	10
4 Sandoway ...	178	106	72	66	38	28	60	34	26	45	28	17	7	6	1
Pegu Division ...	4,643	2,983	1,660	1,306	911	395	644	387	257	1,572	842	730	1,121	843	278
5 City of Rangoon ...	862	690	172	569	471	98	60	42	18	101	59	42	132	118	14
6 Hanthawaddy ...	1,161	731	430	199	116	83	226	133	93	372	212	160	364	270	94
7 Tharrawaddy ...	772	416	356	144	74	70	120	73	47	301	169	192	147	100	47
8 Pegu ...	894	589	305	168	101	67	101	62	39	327	199	128	298	227	71
9 Prome ...	954	557	397	226	149	77	137	77	60	411	203	208	180	128	52
Irrawaddy Division ...	3,662	2,289	1,373	703	425	278	595	359	236	1,163	618	545	1,201	887	314
10 Bassein ...	664	407	257	152	92	60	98	55	43	187	97	90	227	163	64
11 Henzada ...	1,212	756	456	231	140	91	207	123	84	422	227	195	352	266	86
12 Myaungmya ...	518	344	174	98	66	32	68	46	22	157	81	76	195	151	44
13 Ma-ubin ...	776	488	288	153	83	70	113	68	45	211	120	91	299	217	82
14 Pyapôn ...	492	294	198	69	44	25	109	67	42	186	93	93	128	90	38
Tenasserim Division ...	2,697	1,661	1,036	727	417	310	625	406	219	959	538	421	386	300	86
15 Toungoo ...	841	479	362	188	106	82	174	112	62	395	202	193	84	59	25
16 Salween ...	75	42	33	28	14	14	23	15	8	15	6	9	9	7	2
17 Thatôn ...	701	463	238	190	117	73	153	101	52	231	140	91	127	105	22
18 Amherst ...	583	388	195	165	94	71	142	90	52	158	105	53	118	99	19
19 Tavoy ...	313	182	131	103	53	50	82	55	27	99	54	45	29	20	9
20 Mergui ...	184	107	77	53	33	20	51	33	18	61	31	30	19	10	9
Magwe Division ...	4,492	2,385	2,107	846	496	350	744	412	332	2,151	965	1,186	751	512	239
21 Thayetmyo ...	773	459	314	158	101	57	109	67	42	352	175	177	154	116	38
22 Pakôkku ...	1,610	810	800	298	155	143	351	187	164	807	374	433	154	94	60
23 Minbu ...	1,194	656	538	258	168	90	144	75	69	533	233	300	259	180	79
24 Magwe ...	915	460	455	132	72	60	140	83	57	459	183	276	184	122	62
Mandalay Division ...	4,393	2,308	2,085	760	375	385	1,234	646	588	1,706	852	854	693	435	258
25 Mandalay (including City). ...	1,562	842	720	238	118	120	100	52	48	807	410	397	417	262	155
26 Mandalay City ...	803	481	322	80	45	35	49	34	15	277	153	144	377	249	128
27 Bhamo ...	813	402	411	97	39	58	511	254	257	166	83	83	39	26	13
28 Myitkyina ...	710	396	314	142	79	63	406	232	174	135	70	65	27	15	12
29 Katha ...	853	434	419	144	69	75	128	60	68	424	210	214	157	95	62
Ruby Mines ...	455	234	221	139	70	69	89	48	41	174	79	95	53	37	16
Sagrîng Division ...	6,322	3,046	3,276	995	460	535	876	470	406	3,406	1,452	1,954	1,045	664	381
30 Shwebo ...	1,389	636	753	197	79	118	166	96	70	850	349	501	176	112	64
31 Sagaing ...	1,790	879	911	242	114	128	137	77	60	944	402	542	467	286	181
32 Lower Chindwin ...	1,727	828	899	196	95	101	154	83	71	1,071	447	624	306	203	103
33 Upper Chindwin ...	1,416	703	713	360	172	188	419	214	205	541	254	287	96	63	33
Meiktila Division ...	3,703	1,919	1,784	553	256	297	398	236	162	2,127	983	1,144	625	444	181
34 Kyaukse ...	779	421	358	123	58	65	49	30	19	495	247	248	112	86	26
35 Meiktila ...	860	423	437	140	65	75	90	45	45	480	213	267	150	100	50
36 Yamèthin ...	901	472	429	133	62	71	121	79	42	526	245	281	121	86	35
37 Myingyan ...	1,163	603	560	157	71	86	138	82	56	626	278	348	242	172	70
Specially Administered Territories.	10,668	5,357	5,311	3,057	1,509	1,548	3,090	1,597	1,493	3,470	1,597	1,873	1,051	654	397
38 Northern Shan States.	4,074	2,030	2,044	717	374	343	1,605	811	794	1,542	722	820	210	123	87
39 Southern Shan States.	4,315	2,132	2,183	891	426	465	1,005	599	486	1,807	817	990	612	370	242
41 Chin Hills ...	2,279	1,195	1,084	1,449	709	740	480	267	213	121	58	63	229	161	68

* No record of the Infirmities was taken in the Pakôkku Hill Tracts. (Serial No. 40).

IMPERIAL TABLE XIII.—*Infirmities by selected Tribes and Races.*

Tribe or Race.	POPULATION DEALT WITH.				INSANE.			DEAF MUTES.			BLIND.			LEPERS.		
	Persons.	Males.	Females.	Persons.	Males.	Females.	Persons.	Males.	Females.	Persons.	Males.	Females.	Persons.	Males.	Females.	
1	2	3	4	5	6	7	8	9	10	11	12	13	14	15	16	
Burmese ...	7,479,433	3,650,902	3,828,531	4,812	2,746	2,066	3,598	2,012	1,496	11,399	5,590	5,809	4,963	3,427	1,536	
Arakanese ...	344,123	177,089	167,034	209	125	84	101	56	45	102	68	34	20	6	14	
Intha ...	52,685	25,771	26,914	94	45	49	42	23	19	129	51	78	122	82	40	
Kadu ...	11,196	5,600	5,596	20	1	19	33	14	19	60	27	33	34	20	14	
Taungyo ...	19,656	9,271	10,385	31	4	27	6	3	3	25	11	14	24	15	9	
Danu ...	70,947	35,264	35,683	48	29	19	56	35	21	135	58	77	11	6	5	
Kachin ...	162,368	80,764	81,604	379	176	203	1,630	839	791	381	226	155	59	35	24	
Chin ...	243,066	119,373	123,693	1,558	792	766	613	343	270	214	107	107	301	218	83	
Shan ...	941,724	465,609	476,115	1,207	637	570	1,412	742	670	2,881	1,436	1,445	762	409	353	
Taungthu ...	183,054	91,597	91,457	154	32	122	108	25	83	178	48	130	43	33	10	
Karen ...	903,626	450,971	452,655	421	245	176	360	227	133	395	192	203	367	279	88	
Talaing ...	320,659	159,235	161,394	109	75	34	110	76	34	110	71	39	86	68	18	
Wa-Palaung	150,375	74,600	75,775	177	79	98	323	146	177	205	137	158	41	20	21	
Chinese ...	104,641	79,830	24,811	24	17	7	154	78	76	50	29	21	33	32	1	

IMPERIAL TABLE XIII.

Caste, Tribe, Race, or Nationality.

NOTE I.—The scheme of classification adopted in this table is as follows:—

	Pages.	Columns.
Indigenous tribes and races ...	142, 143	2 to 27
Non-indigenous Buddhist and Animist races.	144	28 to 31
Hindu castes	144, 145	32 to 55
Musalman tribes	146	56 to 61
Other races	146, 147	62 to 83

NOTE II.—Minor and localised tribes and races have been grouped into composite columns. An analysis of the entries in all such columns is given below and on page 148. The figures include the inhabitants of the estimated areas for which a racial analysis has been effected.

NOTE III.—The grouping of the Kachin-Burma Hybrid tribes and tribes of the Lolo Group in columns 10 and 11, and of the Salôns with the Mön Khmër tribes in columns 26 and 27 has no ethnical significance. It was dictated by considerations of space. Separation has been effected in the table given below.

NOTE IV.—A complete analysis of columns 22 and 23 has not been attempted, as the large number of unspecified Karens makes any comparison between the Sgau and Pwo Karens impossible. An analysis of other Karen tribes is given on page 148.

NOTE V.—Details are given for eleven Hindu castes only. Owing to the difficulty of translating caste names into Burmese, the figures for the less known castes are unreliable. The majority of them are also numerically insignificant. An analysis of the figures in columns 54 and 55 shows—

	Males.	Females.
Other Castes returned	114,759	28,272
Castes not returned	79,170	20,537
TOTAL	193,929	48,809

NOTE VI.—A statement explaining the discrepancies between racial and religious classification in Tables VI and XIII is given on page 148.

Analysis of the Races and Tribes included in columns $\left. \begin{matrix} 10, 11 \\ 18, 19 \\ 26, 27 \end{matrix} \right\}$ *of this Table.*

Columns.	Race.	SOUTHERN SHAN STATES.		NORTHERN SHAN STATES.		RUBY MINES.		MYIIKYINA.		BHAMO.		MERGUI.		OTHER DISTRICTS.		TOTAL.	
		Males.	Females.	Males.	Females.	Males.	Females.	Males.	Females.	Males.	Females.	Males.	Females.	Males.	Females.	Males.	Females.
10—11	—	31,352	28,581	1,943	1,867	965	1,315	4,410	4,046	1,518	1,491	97	...	40,285	37,300
	Kachin-Burma Hybrids.	72	3	114	105	196	96	3,582	3,802	1,068	1,032	97	...	5,129	5,038
	Lashi	1,132	1,242	291	243	1,423	1,485
	Tsi	122	83	1,044	1,254	212	288	1,378	1,625
	Maingtha	72	3	6	4	74	13	68	19	45	97	...	362	39	
	Maru	108	101	1,338	1,287	520	501	1,966	1,889
	Lo'o Group	31,280	28,578	1,829	1,762	769	1,219	828	244	450	459	35,156	32,262
	Lolo (Myen)	166	173	166	173
	Lisu	705	607	1,643	1,563	769	1,219	828	244	450	459	4,395	4,062
	Lahu (Muhso)	9,180	8,877	20	26	9,200	8,903
	Kwi (Lahu Hsi)	832	2,357	832	2,357
	Akha (Kaw)	17,685	15,496	17,685	15,496
	Akô	2,878	1,241	2,878	1,241
18—19	Other Shan Tribes ..	30,190	29,723	5,068	4,557	1	2	35,259	34,282
	Khün	21,663	20,703	21,663	20,703
	Lü	8,426	8,905	8,426	8,905
	Daye	87	114	87	114
	Siamese	14	1	5,068	4,557	1	2	5,083	4,560
26—27	—	28,573	27,089	47,648	46,746	10,586	10,600	1,173	1,154	1,020	964	55	28	89,055	86,581
	Mön Khmër Tribes...	28,573	27,089	47,648	46,746	10,586	10,600	1,173	1,154	55	28	88,035	85,617
	Palaung	18,085	17,676	43,985	43,172	10,360	10,600	78	100	55	28	72,563	71,576
	Pala	35	33	35	33
	Yin (Rianak)	3,941	3,864	53	70	3,994	3,934
	Wa	2,984	2,921	3,198	3,195	226	1,095	1,054	7,503	7,171
	En (In)	1,563	1,795	97	1,660	1,795
	Pyin	155	120	155	120
	Lamet	231	231	...
	Danaw	1,201	523	1,201	523
	Yao	362	150	362	150
	Miao	51	40	280	275	331	315
	Salôn (Mawken)	1,020	964	1,020	964

Tribe, Race, or Nationality.

AND RACES.

CHIN.		SHAN.		KAREN.		MON KHMER AND OTHERS.										
CHINA (UNSPECIFIED).		SHAN (UNSPECIFIED).		OTHER KARENS.		TALAING.		WA-PALUNG, MIAO-YAO AND SALONS.								
Males.	Females.	Males.	Females.	Males.	Females.	Males.	Females.	Males.	Females.							
12	13	14	15	16	17	18	19	20	21	22	23	24	25	26	27	Serial No.
62,247	63,172	18,954	18,472	159,954	158,168	5,069	4,559	28,077	29,250	42,730	422,212	159,114	161,374	12,832	12,746	
22,598	21,706	14,893	14,236	59	59	1	2	2	1	12	45	
9,556	9,545	7,238	7,022	35	36	1	...	4	37	
1,204	1,150	7,260	7,108	10	10	1	1	4	1	
7,752	7,694	75	86	10	10	4	17	
4,100	3,971	
7,369	7,236	14,591	15,266	1	2	943	774	61,025	61,371	29,482	31,317	
...	285	333	1	...	801	488	326	314	
...	6,690	7,202	81	76	95,578	16,402	5,575	5,760	
...	1,977	2,029	82	...	11,615	11,725	2	12	
...	5,147	5,092	860	698	20,801	20,212	21,579	25,330	
...	509	521	2,210	2,454	...	1	
2,877	3,202	1,621	1,408	170,840	174,646	5,642	7,546	
...	215	139	47,670	50,236	497	2,374	
...	541	566	23,554	24,728	590	634	
...	207	111	50,564	46,807	568	400	
...	79	121	41,407	44,751	361	592	
...	519	479	7,245	8,102	3,926	3,546	
120	76	22,283	19,572	5,068	4,557	27,028	28,393	193,047	184,016	123,041	122,489	1,020	959	
69	76	8,676	8,188	3,097	3,011	38,099	36,312	275	232	...	5	
26	2,227	1,471	12	8	20,885	19,744	18	12	...	10	
1	4,050	3,222	23,242	21,463	83,054	79,061	40,926	39,997	...	16	
24	9,083	1,067	1,201	20,498	24,035	82,458	82,012	...	17	
...	5,068	4,557	2	...	5,070	5,340	189	176	...	18	
...	8	...	8,221	7,968	75	60	...	19	
...	20	
...	21	
...	22	
...	23	
...	24	
...	25	
...	26	
...	27	
...	28	
...	29	
...	30	
...	31	
...	32	
...	33	
...	34	
...	35	
...	36	
...	37	
...	38	
...	39	
...	40	
...	41	
...	42	
...	43	
...	44	
...	45	
...	46	
...	47	
...	48	
...	49	
...	50	
...	51	
...	52	
...	53	
...	54	
...	55	
...	56	
...	57	
...	58	
...	59	
...	60	
...	61	
...	62	
...	63	
...	64	
...	65	
...	66	
...	67	
...	68	
...	69	
...	70	
...	71	
...	72	
...	73	
...	74	
...	75	
...	76	
...	77	
...	78	
...	79	
...	80	
...	81	
...	82	
...	83	
...	84	
...	85	
...	86	
...	87	
...	88	
...	89	
...	90	
...	91	
...	92	
...	93	
...	94	
...													

Serial No.	District or State.	NON-INDIGENOUS BUDDHIST AND ANIMIST RACES.								HINDU			
		CHINESE.		OTHER ASIATIC RACES.		BRAHMAN.		CHATRI.		CHETTY.		KAPU.	
		Males.	Females.	Males.	Females.	Males.	Females.	Males.	Females.	Males.	Females.	Males.	Females.
1	28	29	30	31	32	33	34	35	36	37	38	39	
	Provincial Total ...	89,345	33,489	288	378	16,551	4,619	9,296	1,646	12,663	1,703	12,588	2,376
	Burma Proper ...	66,669	17,093	288	378	16,288	4,594	8,939	1,582	12,636	1,703	12,547	2,369
	Arakan Division ...	607	80	1	15	762	154	370	99	140	20	139	14
1	Akyab ...	458	63	1	15	586	92	136	...	137	20	103	...
2	Northern Arakan	116	59	198	94	34	14
3	Kyaukpyn ...	59	15	32	2	3	...	1	...
4	Sandoway ...	90	2	28	1	36	5	1	...
	Pegu Division ...	25,568	5,396	186	236	8,591	1,420	4,636	819	8,450	1,084	8,541	1,722
5	City of Rangoon ...	12,941	3,114	184	217	5,699	937	3,796	657	6,886	805	6,337	1,162
6	Hanthawaddy ...	5,045	777	1,900	238	403	89	574	56	1,500	400
7	Tharrawaddy ...	1,902	231	216	29	126	18	245	30	103	31
8	Pegu ...	4,164	1,045	2	12	533	123	182	30	460	72	390	99
9	Prome ...	1,216	229	...	7	243	93	129	25	285	121	211	30
	Irrawaddy Division ...	12,230	1,405	2	44	1,297	135	1,021	59	1,582	206	1,399	148
10	Bassein ...	2,504	254	...	27	274	22	163	5	107	24	346	23
11	Henzada ...	1,719	282	360	77	427	26	400	32	260	25
12	Myaungmya ...	3,075	256	1	12	239	6	130	17	330	47	429	36
13	Ma-ubin ...	1,950	182	1	5	212	9	196	6	289	13	106	18
14	Pyapon ...	2,982	431	212	21	96	5	450	90	258	46
	Tenasserim Division ...	13,403	2,505	95	58	1,141	301	427	67	1,489	200	2,234	431
15	Toungoo ...	2,154	346	...	8	434	172	191	35	117	36
16	Salween ...	18	6	19	15	2	...
17	Thaon ...	3,689	870	201	24	51	19	268	39	119	48
18	Amherst ...	4,678	925	...	22	430	81	326	33	856	115	1,374	346
19	Tavoy ...	1,320	126	48	9	2	...	6	...	24	...
20	Mergui ...	2,144	232	95	28	9	...	48	15	163	11	598	1
	Magwe Division ...	983	81	...	3	517	114	226	31	152	27	46	9
21	Thayetmyo ...	220	17	...	2	135	23	66	17	47	9	21	9
22	Pakokku	106	20	59	4	28	...	25	...
23	Minbu ...	408	40	145	23	74	5	29	5
24	Magwe ...	355	24	...	1	131	48	27	7	48	13
	Mandalay Division ...	11,578	7,382	4	16	3,006	2,150	1,674	424	409	108	104	27
25	Mandalay (including City) ...	1,461	251	...	16	2,088	1,946	684	243	221	86	56	21
26	Mandalay City ...	1,285	200	1,219	1,233	298	115	185	88	30	14
27	Bhamo ...	3,355	3,458	4	...	124	40	54	16	20	1	5	2
28	Myittha ...	3,918	1,985	371	60	594	113	36	20	43	4
29	Katha ...	379	63	70	15	79	7	21
29	Ruby Mines ...	2,405	1,625	353	89	263	45	111	1
	Sagaing Division ...	541	114	341	172	319	53	231	25	4	1
30	Shwebo ...	192	27	57	19	122	4	143	17
31	Sagaing ...	141	15	151	118	26	8	71	8
32	Lower Chindwin ...	146	22	54	14	50	26	17	...	1	...
33	Upper Chindwin ...	62	50	79	21	121	15	3	1
	Meiktila Division ...	1,759	130	...	6	633	148	266	30	183	33	80	17
34	Kyaukse ...	124	1	23	13	56	9	19	1	4	6
35	Meiktila ...	493	18	317	76	153	20	66	16	8	1
36	Yamethin ...	863	58	...	5	190	43	31	1	66	11	30	10
37	Myingyan ...	274	53	...	1	98	16	26	...	32	5	38	...
	Specially Administered Territories.	22,676	16,396	263	25	357	64	27	...	41	7
38	Northern Shan States ...	19,613	15,440	78	9	140	25	1	...	6	7
39	Southern Shan States ...	3,063	956	159	4	167	15	26	...	35	...
40	Pakokku Hill Tracts	2	1
41	Chin Hills	24	11	50	24

Caste, Tribe, Race, or Nationality.

CASTES.

MALA.		MANIPURI.		PADIAPATHI.		PAI.		SUDRA.		URIVA.		VELALA.		OTHER HINDU CASTES AND CASTES NOT RETURNED.		Serial No.
Males.	Females.	Males.	Females.	Males.	Females.	Males.	Females.	Males.	Females.	Males.	Females.	Males.	Females.	Males.	Females.	
40	41	42	43	44	45	46	47	48	49	50	51	52	53	54	55	
18,606	31,442	1,626	1,797	8,085	3,723	4,577	1,334	21,350	5,455	9,810	601	4,119	1,893	193,929	48,809	
18,665	31,338	1,620	1,725	8,074	3,722	4,515	1,339	21,308	5,451	9,235	597	4,087	1,893	189,386	47,485	
98	11	143	...	16	...	16	...	1,733	54	984	21	69	...	10,285	869	
65	5	143	...	5	...	16	...	1,668	53	878	17	69	...	9,617	849	
21	6	17	2	1	37	3	484	15	
2	17	63	1	62	184	3	
14,403	24,224	314	66	3,427	1,794	3,119	735	16,082	4,243	3,556	297	3,201	1,722	95,627	26,322	
11,373	14,095	1	...	448	1,04	2,019	315	13,888	3,688	488	71	2,632	1,489	35,411	8,620	
911	1,768	4	...	2,418	1,051	703	282	553	43	1,050	134	464	155	33,571	9,557	
248	68	5	...	27	9	80	5	6	...	116	4	29	40	4,065	1,047	
1,817	771	104	...	490	547	303	132	1,635	512	775	85	69	35	18,599	6,543	
54	4	16	...	44	23	5	1	227	3	7	3	3,081	547	
1,243	158	153	129	1,277	277	480	167	642	60	21,523	70	559	4	24,337	4,180	
96	11	3	...	43	12	18	...	139	49	110	16	39	4	9,123	1,185	
340	24	150	...	500	...	125	31	200	...	1,600	19	1,756	325	
329	10	189	...	253	27	196	...	296	3,499	493	
474	107	79	238	317	156	107	7	232	24	510	...	3,433	549	
1,696	452	3,191	1,660	772	357	1,101	771	789	26	118	105	31,909	10,295	
243	40	56	88	751	62	563	7,715	2,157	
769	319	1,861	786	271	118	205	27	
605	92	1,354	682	490	238	209	2	223	7	18	17	8,047	3,295	
6	1	7	3	4	153	8	100	83	12,430	3,670	
13	1	13	1	78	4	42	1	886	48	
331	5	12	1	7	1	1,044	46	144	12	7	8	2,223	142	
7	3	48	33	89	12	6	5	1,174	469	
1	2	989	10	3	...	1	...	791	128	
323	5	3	42	1,179	101	
119	20	10	1,799	207	
50	20	1,087	1,418	57	29	71	62	360	171	310	38	57	36	6,131	779	
31	17	225	332	40	18	45	45	128	34	57	26	6	...	3,002	698	
5	3	9	...	8	3	6	2	...	10	32	7	1,158	185	
64	...	12	10	81	1	140	6	57	2	2,324	1,352	
8	3	97	77	59	31	4	2	4	6	74	1	943	112	
8	3	97	77	59	31	4	2	175	52	151	70	3	4	1,264	304	
8	3	97	77	59	31	4	2	175	52	151	70	3	4	3,715	1,034	
8	3	97	77	59	31	4	2	175	52	151	70	3	4	1,468	397	
8	3	97	77	59	31	4	2	175	52	151	70	3	4	727	201	
8	3	97	77	59	31	4	2	175	52	151	70	3	4	451	104	
8	3	97	77	59	31	4	2	175	52	151	70	3	4	1,069	242	
227	65	5	...	27	20	40	2	86	37	500	47	16	6	5,749	1,082	
3	1	5	...	11	0	16	...	12	13	65	5	0	1	484	85	
179	64	10	14	16	...	45	12	90	1	10	5	11,755	319	
41	4	6	...	11	...	20	2	10	12	231	2,302	500	
10	4	2	...	5	1	7	5	20	4	290	2	13	19	1,875	62	
31	4	2	...	5	1	7	5	20	4	290	2	13	19	1,111	35	
...	873	309	

District or State.		MUSALMAN TRIBES.										EUROPEAN BRITISH SUBJECTS.		OTHER EUROPEANS.		AMERICANS.	
		SHAIK.		ZERRADI.		OTHER MUSALMAN TRIBES.		Males.	Females.	Males.	Females.	Males.	Females.	Males.	Females.		
		Males.	Females.	Males.	Females.	Males.	Females.										
1		56	57	58	59	60	61	62	63	64	65	66	67				
Serial No.																	
	Provincial Total	152,412	85,156	28,047	31,682	27,765	32,228	8,504	2,974	711	246	263	122				
	Burma Proper	151,988	84,944	27,955	31,603	26,974	32,050	8,795	2,888	701	246	256	117				
	Arakan Division	86,383	65,510	2,430	2,480	18,965	10,714	195	61	9	5				
1	Akyab	85,803	65,234	180	125	17,433	9,872	177	48	8	4				
2	Northern Arakan	36	8	4	1				
3	Kyaukpny	450	260	477	452	1,195	712	1	3	...	1				
4	Sandoway	94	8	1,773	1,903	337	130	13	9	1				
	Pegu Division	37,814	6,911	3,547	4,303	26,297	6,672	4,623	1,589	392	123	97	64				
5	City of Rangoon	31,163	5,171	1,648	2,051	12,267	2,000	3,866	1,206	356	86	75	53				
6	Hanthawaddy	3,291	719	786	820	7,876	2,619	595	196	21	34	16	...				
7	Tharrawaddy	839	250	271	376	1,580	568	31	14	2	...	3	4				
8	Pegu	1,620	389	438	556	3,497	1,101	77	55	12	2	...	5				
9	Prome	901	382	494	500	1,077	294	54	28	1	1	3	2				
	Irrawaddy Division	4,131	712	3,075	3,733	10,861	2,511	357	137	94	42	9	6				
10	Bassein	619	110	1,410	1,515	3,657	801	242	90	74	42	5	2				
11	Henzada	784	278	423	453	1,708	828	57	30	14	...	4	4				
12	Myaungmya	2,328	292	491	803	2,873	314	17	7	3				
13	Ma-ubin	645	834	22	238	20	6	3				
14	Pyapon	400	32	106	128	2,541	328	21	4				
	Tenasserim Division	9,902	4,289	5,948	7,017	16,214	7,648	435	290	154	51	15	22				
15	Toungoo	1,583	949	367	402	2,183	856	163	135	10	6	5	15				
16	Salween	45	13	37	26	207	20	11	1	2	4				
17	Thaton	1,845	314	1,251	1,290	3,780	1,762	4	4	9				
18	Amherst	5,932	2,787	1,709	2,021	6,916	2,717	112	125	92	10	8	3				
19	Tavoy	224	120	262	300	401	206	83	1	3				
20	Mergui	273	106	2,320	2,378	2,667	2,087	62	24	40	35				
	Magwe Division	947	314	729	820	2,374	519	272	68	9	2	99	6				
21	Thayetmyo	429	230	365	439	567	134	166	15	2	2	4	1				
22	Pakokku	163	13	47	88	471	112	38	24	5	...	14	1				
23	Minbu	204	33	247	175	321	45	18	9	1				
24	Magwe	151	38	70	118	1,015	228	50	20	1	...	81	4				
	Mandalay Division	4,949	1,880	5,682	6,352	7,848	2,922	1,916	553	29	15	17	15				
25	Mandalay (Including City)	3,526	1,628	5,119	5,904	4,694	2,333	1,418	473	25	13	12	8				
26	Mandalay City	2,790	1,431	3,294	4,029	2,774	984	577	315	25	13	3	6				
27	Bhamo	464	55	130	141	1,335	257	266	36	2	...	3	3				
28	Myitkyina	491	78	147	149	988	44	99	17	1	2				
29	Katha	137	78	173	115	429	176	59	8	1	...	2	4				
	Ruby Mines	331	41	114	43	402	112	74	19				
	Sagaing Division	2,920	2,156	1,848	1,886	1,905	320	635	96	5	3	5	4				
30	Shwebo	2,123	1,981	744	824	557	97	560	63	5				
31	Sagaing	411	105	887	886	385	61	35	17	...	3	5	3				
32	Lower Chindwin	169	19	114	108	330	50	21	15				
33	Upper Chindwin	217	51	103	68	633	112	19	1	1				
	Meiktila Division	4,942	3,172	4,696	5,014	2,510	744	362	94	9	5	14	...				
34	Kyaukse	833	235	1,180	1,220	463	307	16	14	4	1	2	...				
35	Meiktila	912	530	607	600	1,221	140	224	41	...	1				
36	Yamethin	2,938	2,339	2,615	2,428	319	229	77	22	2	1				
37	Myingyan	259	68	294	166	507	68	45	17	3	2	12	...				
	Specially Administered Territories	424	212	92	77	791	178	109	36	10	...	7	5				
38	Northern Shan States	330	71	90	77	497	117	29	6	8	...	1	...				
39	Southern Shan States	21	111	254	47	69	26	2	...	6	4				
40	Pakokku Hill Tracts	5	1	2				
41	Chin Hills	73	30	2	...	35	13	9	4	1				

Analysis of the Races and Tribes included in columns 6 and 7 of this Table.

Other Burmese Tribes.	District.	NUMBER OF PERSONS.	
		MALES.	FEMALES.
		Column 6.	Column 7.
Taungyo ..	Southern Shan States. Other districts ...	9,271 9,236 35	10,385 10,296 89
Intha ...	Southern Shan States. Other districts ...	25,771 25,769 2	26,914 26,904 10
Danu ...	Northern Shan States. Southern Shan States. Meiktila ... Yamethin Maudalay (including city). Kyaukse Ruby Mines Other districts ...	35,264 5,588 27,661 35 167 1,310 290 95 118	35,683 5,069 28,144 591 179 1,269 267 113 51
Hpon ...	Myitkyina ...	176	202
Tavoyan ...	Thaton ... Amherst ... Other districts ...	397 148 202 47	126 62 44 20
Kadu ...	Katha Myitkyina Bhamo Upper Chindwin Other districts ...	5,600 4,903 313 161 121 105	5,596 5,251 112 63 137 30
Chaungtha	Northern Arakan Akyab ...	1,194 1,056 138	1,312 1,038 274
Nrö ...	Northern Arakan Akyab ...	1,347 1,233 109	1,366 1,280 86
Taman ...	—	281	246
Yabein ...	Pegu Hanthawaddy ...	775 648 127	774 631 143
Yaw ...	Myitkyina Other districts ...	53 32 21	43 19 24
Total	80,124	82,647

Analysis of Karen Tribes entered in columns 22 and 23 (other than Sgau-Karen, Pwo-Karen and Karen unspecified).

Tribe.	District.	NUMBER OF PERSONS.	
		MALES.	FEMALES.
		Column 22.	Column 23.
Karenni ...	Southern Shan States. Amherst ... Toungoo ... Other districts ...	9,252 8,678 260 167 147	9,756 9,322 126 188 120
Karennet ... Karenbyu ... Zayein ... Sinsin ... Bre ... Manö ... Padaung ... Yinbaw ...	Southern Shan States.	1,791 446 2,559 156 3,149 221 4,106 467	1,930 344 2,422 377 3,762 1,224 4,410 444
Total	22,147	24,669

Analysis of the Races and Tribes included in columns 14 and 15 of this Table.

Other Chin Tribes.	District.	NUMBER OF PERSONS.	
		MALES.	FEMALES.
		Column 14.	Column 15.
Taungtha ...	Akyab ... Pakokku ...	8,888 5,371 3,517	8,574 5,146 3,428
Khami ...	Akyab ... Northern Arakan ...	8,243 1,340 6,897	8,129 1,381 6,748
Anu ...	Northern Arakan Upper Chindwin ...	235 235	244 239 5
Chaw Daingnet M'haing Thet Yindu Chinbök Chinbön	Northern Arakan ... Akyab ... Pakokku Hill Tracts.	128 496 8 37 2,138 8,916 818	121 458 15 42 2,210 9,263 782
Baungshé ...	Pakokku Hill Tracts. Chin Hills ...	7,056 945 6,111	7,160 979 6,181
Siyin Yoe Klang Shisho Kamhon Yann Seintaung Wi Lamban Kadoc Whamah Yokwa Tashon Haka Ngawn Sokte Yakaw Lalayo Kwangli Hawchit Naga Sittou Kyunakya	Chin Hills ... Upper Chindwin ...	1,526 1,890 3,385 15 5,389 7,007 3,900 422 2,057 497 1,570 1,239 2,840 62 1,839 5,516 4,227 3,028 1,661 10 672 75 162	1,582 2,028 3,341 4 5,493 6,501 4,018 410 2,406 512 1,813 1,610 3,303 62 1,992 5,752 4,722 3,375 2,040 10 591 86 202
Total	86,052	89,111

Racial and Religious discrepancies Explained.
It is difficult to exhibit an agreement between the figures in Tables VI and XIII owing to tribal and racial limits not coinciding with religious divisions. Apparent discrepancies are to be found as indicated in the following statement:—

Race and Religion.	Table.	Columns.	Males.	Females.
Buddhist and Animist Races.	XIII VI	2 to 31 5 to 10	5,563,713 5,481,602	5,687,933 5,604,450
		Discrepancy	+ 82,111	+ 83,483
Mahomedan Tribes.	XIII VI	56 to 61 15 & 16	268,224 271,428	149,366 149,349
		Discrepancy	- 3,204	- 233
Christian Races	XIII VI	62 to 75 18 & 19	32,210 111,033	15,880 99,043
		Discrepancy	- 78,823	- 83,163
Confucian, Secularist, etc.	XIII VI	33 to 37	84	32
		Discrepancy	- 84	- 32
Total Discrepancy...			Nil	Nil

With the above exceptions the corresponding columns of the two Imperial Tables agree with each other. The respective plus and minus discrepancies of 82,111 males and 83,483 females can be shown as follows:—

	Males.	Females.
(i) Buddhist and Animist races entering other religions ...	83,892	85,002
(ii) Mahomedan race (Zerbadi) entering Buddhist religion ...	1,781	1,609
Discrepancy	+ 82,111	+ 83,483

Particulars of the entries under (i) above are given in the following statement:—

Race.	Religion.							
	Mahomedan.		Christian.		Confucian.		Secularist, etc.	
	Males.	Females.	Males.	Females.	Males.	Females.	Males.	Females.
Burmese	9,152	8,294	27	18
Arakanese ...	3,558	1,117	125	97
Kachins	924	943
Chins	110	101
Shans	4,793	4,837
Karens	62,564	67,707
Talaings	837	1,014
Chinese ...	1,427	775	249	175	57	14
Total ...	4,985	1,892	78,823	83,168	57	14	27	18

Analysis of Races included in columns { 30, 31 } of this Table. { 60, 61 } { 62, 63 } { 64, 65 }

Other Asiatic Races.	NUMBER OF PERSONS.	
	MALES.	FEMALES.
	Column 30.	Column 31.
Japanese ...	180	362
Phillipino ...	6	...
Singalese ...	45	3
Manilla ...	3	3
Corean ...	2	...
Malaysian races ...	51	10
Total ...	288	378

Other Musalman Tribes.	NUMBER OF PERSONS.	
	MALES.	FEMALES.
	Column 60.	Column 61.
Saived ...	5,398	1,473
Pathan ...	6,967	1,074
Malay ...	2,265	1,974
Other and unspecified Musalman Tribes.	73,135	27,707
Total ...	87,765	32,228

European British Subjects.	NUMBER OF PERSONS.	
	MALES.	FEMALES.
	Column 62.	Column 63.
English ...	6,567	2,549
Scotch ...	907	133
Welsh ...	14	4
Irish ...	1,214	190
Canadian ...	3	8
Australian ...	115	23
Mauritian ...	1	...
British ...	83	17
Total ...	8,904	2,924

IMPERIAL TABLE XIV.

Civil Condition by Age for Selected Races.

NOTE.—The entries in this table are not exhaustive for the populations of the ten selected tribes and races. During the process of sorting, every individual who obviously belonged to one of the ten categories was included. But there were many members who were enumerated as belonging to sub-tribes or subdivisions of the main categories and whose exact tribal classification was not determined until the process of tabulation was commenced. It was then impossible without a disproportionate amount of labour to commence sorting afresh for those who had been thereby excluded. This table therefore comprises all the members of the ten selected tribes and races who were enumerated either under their general tribal or racial names, or under their more easily identified subdivisions. The figures for the Talaing, Arakanese, Kachin, Danu, and Taungthu agree with those given for these races in Table XIII, showing that the analysis in this table is comprehensive for these races. It is not comprehensive for the Karen, Shan, Chin, Wa-Palaung, and Chinese races.

IMPERIAL TABLE XIV.—Civil Condition

Tribe or Race.	Locality.	Sex.	Population dealt with.	UNMARRIED.						
				Total.	0—5	5—12	12—15	15—20	20—40	40 and over.
1	2	3	4	5	6	7	8	9	10	11
Talaing ...	Amherst and Thatôn Districts principally, but extending westwards into Pegu, Hanthawaddy, and Pyapôn Districts.	{ Male ... Female ...	159,235 161,394	96,572 93,093	25,053 25,680	31,388 32,607	11,650 11,326	13,946 14,001	12,381 7,643	2,154 1,836
Karen ...	Tenasserim Division, the Southern Shan States and the rural portions of the Deltaic Plain Districts.	{ Male ... Female ...	450,971 452,655	266,240 253,384	63,494 66,453	85,476 86,186	30,439 30,400	38,654 35,191	41,692 28,411	6,485 6,743
Arakanese ...	Arakan Division and Bassein District.	{ Male ... Female ...	177,089 167,034	88,312 78,130	19,167 18,982	28,210 28,300	12,373 10,813	15,434 10,647	9,795 6,227	3,333 3,161
Shan ...	Northern and Southern Shan States, the Northern Hill Districts and the Eastern Districts of the Deltaic Plain.	{ Male ... Female ...	465,609 476,115	248,014 216,439	58,576 55,979	75,063 72,677	29,227 26,766	37,009 30,151	36,079 17,669	12,060 13,197
Chin ...	The Arakan Division, the Chin Hills, the Pakôkku Hill Tracts and the Western portions of the Pakôkku, Minbu, Thayetmyo, Prome and Henzada Districts.	{ Male ... Female ...	119,373 123,693	66,955 61,200	16,463 18,165	21,475 21,579	7,660 5,933	10,542 8,037	9,348 6,122	1,467 1,364
Kachin ...	The Northern Hill Districts and the Northern Shan States.	{ Male ... Female ...	80,764 81,604	46,061 40,657	6,071 7,011	12,793 11,168	6,606 4,908	8,037 6,339	10,087 9,090	2,467 2,141
Wa-Palaung ...	The Northern and Southern Shan States and the specially administered areas attached to the Ruby Mines District.	{ Male ... Female ...	74,600 75,775	41,369 37,123	9,564 9,279	9,211 10,949	4,962 4,165	6,383 6,249	6,733 3,839	4,516 2,642
Danu ...	The Northern and Southern Shan States and Mandalay District.	{ Male ... Female ...	35,264 35,683	19,643 18,809	4,505 4,856	5,787 6,474	2,697 2,745	2,946 2,526	2,820 1,663	888 545
Taungthu ...	Southern Shan States and Thatôn District.	{ Male ... Female ...	91,597 91,457	52,661 49,221	16,506 12,889	16,500 15,160	5,959 8,575	6,796 6,793	5,555 4,636	1,345 1,168
Chinese ...	Distributed all over Burma, but principally in the Deltaic Plains, the Tenasserim Coast, the Northern and Southern Shan States, and the Districts of Myitkyina, Bhamo and Ruby Mines.	{ Male ... Female ...	79,830 24,811	46,529 12,418	5,296 2,990	7,970 3,662	3,193 1,627	5,687 1,985	19,875 1,444	4,508 710

by age for selected Races.

MARRIED.							WIDOWED.						
Total.	0-5	5-12	12-15	15-20	20-40	40 and over.	Total.	0-5	5-12	12-15	15-20	20-40	40 and over.
12	13	14	15	16	17	18	19	20	21	22	23	24	25
57,310	12	701	32,326	24,271	5,353	17	1,466	3,870
58,376	...	51	54	3,177	37,109	17,985	9,925	129	2,241	7,555
165,951	186	2,497	91,854	71,414	18,780	1	150	5,033	13,596
163,894	...	353	299	8,976	105,682	48,584	35,377	...	4	2	509	8,129	26,733
70,248	85	10,328	32,612	27,223	18,529	1,324	8,192	9,013
66,851	12	6,905	40,499	19,435	22,053	843	7,439	13,771
182,552	...	1	385	9,257	88,942	83,967	35,043	2	3,888	11,983	19,170
194,429	...	6	585	18,674	103,885	71,279	65,247	46	3,582	19,650	41,969
47,165	13	761	25,487	20,904	5,253	53	1,851	3,349
50,935	...	1	50	3,454	32,191	14,339	12,458	1	133	2,645	9,679
31,421	2,316	14,805	14,300	3,282	4	56	1,323	1,899
30,393	52	5,134	15,669	9,538	10,554	176	2,858	7,520
28,153	...	1	1	3,033	12,873	12,245	5,078	225	2,127	2,726
30,602	169	2,349	17,140	10,944	8,050	399	1,865	5,786
12,694	...	1	...	670	5,917	6,106	2,927	82	1,106	1,739
13,706	...	3	66	912	7,520	5,205	3,168	27	28	806	2,307
33,311	25	1,653	16,091	15,542	5,625	354	1,928	3,343
32,826	...	18	25	4,708	17,863	10,212	9,410	421	2,583	6,406
29,716	...	1	9	1,159	17,061	11,486	3,585	115	1,228	2,242
9,927	...	9	43	816	6,123	2,936	2,466	30	567	1,869

IMPERIAL TABLE XV. A-I.

Occupation or means of livelihood. General Table, Provincial and City Summary.

NOTE I.—Table XV comprises the following Sections:—

Section.	Nature of Table.	Page.
XV. A-I	General Table, Provincial and City Summary ...	153 to 164
XV. A-II	General Table, by Districts	165 to 230
XV. B(i) } XV. B(ii) } XV. B(iii) }	Subsidiary occupations of { (i) Rent Receivers ... agriculturists (actual) { (ii) Rent Payers ... workers only. (iii) Field Labourers ...	231 and 233 234 and 235 236 and 237
XV. C	Mixed occupations (not prepared for Burma)
XV. D	Distribution by Religion	239 to 244
XV. E-I	I. Provincial Summary	245 to 249
XV. E-II } XV. E-III } XV. E-IV }	Industrial { II. Distribution by Districts ... Statistics { III. Ownerships of Factories ... IV. Caste or Race of factory managers	251 to 255 256 256

NOTE II.—The scheme of occupational classification adopted is radically different from that of the Census of 1901. It is given in full detail in columns I to IV of this section and in an abbreviated form on the title page of Section XV. A-II. It is based on the system of Monsieur Bertillon, specially devised to secure sufficient uniformity of arrangement to facilitate the international comparison of industrial statistics, while permitting sufficient elasticity for the treatment of the peculiar conditions of each country. This object is achieved by a fourfold division of occupations into Classes, Sub-Classes, Orders and Groups, the first three being uniform for all nations adopting the system, the fourth being specially adapted to the industrial conditions under immediate consideration.

NOTE III.—This section gives the classification of occupations for

{	The Province.
	Burma Proper.
	Specially Administered Territories.
	The City of Rangoon.
	The City of Mandalay.

NOTE IV.—Records of occupation were not taken for the Pakòkku Hill Tracts, nor for the estimated areas of Kokang, West Manglün and the Brè Tract of Karenni. The populations of these areas are therefore omitted from all sections of Table XV. Details of the omitted populations will be found on page 23 of this Volume.

NOTE V.—The division of Group 2 into Sub-Groups 2(a), 2(b), and 2(c) has been suggested by agricultural and administrative conditions in Burma.

1,084,117	344,294	324,489	2,328	3,987	417,314	8,255	3,837	674	2	263	3,844	6,019	2,144	1,729	3,946	1
1,000,581	316,454	309,166	71	...	28,3031	5,661	1,731	562	1	...	3,009	4,061	1,624	1,066	2,271	1(9)
37,650	11,812	14,013	10,024	1,934	43	278	1	...	1,221	522	142	108	282	1
920,834	231,002	271,906	258,436	2,722	1,083	216	1,403	3,418	1,121	687	1,610	2
535,701	166,643	162,084	206,674	1,722	680	109	843	2,435	801	492	1,010	2
50,359	19,213	15,155	21,491	1,202	399	46	557	807	235	147	435	3
328,774	105,230	93,497	129,971	8	4	1	3	276	83	48	145	3
...	56	10	7	39
42,067	13,247	13,947	11	...	14,571	640	205	31	344	1,011	361	271	379	4
59,714	16,930	20,155	1,482	...	22,623	2,481	1,718	105	...	263	658	556	172	184	700	1(8)
14	...	14	...	6	5
59,700	16,706	20,141	1,482	3,586	22,623	2,481	1,718	105	...	263	658	556	172	184	200	6
2,261	683	428	56	38	1,150	224	126	98	439	124	133	182	1(6)
209	146	4	19	...	147	101	50	51	84	7	22	25	7
1,902	535	424	37	38	1,003	123	70	47	305	117	111	157	8
21,501	8,221	3,740	779	357	9,630	265	188	7	1	...	70	543	208	76	265	1(4)
660	313	72	94	3	225	6	2	2	2	79	21	5	52	9
2,723	978	455	157	132	1,390	3	2	1	144	27	38	79	10
...	21	11
18,138	6,832	3,213	528	195	8,045	256	184	5	1	...	67	288	160	16	112	12
...	23	14	9	420	16	276	128	1(9)13
5,614	1,717	1,726	205	112	2,791	784	591	14	1	...	179	795	251	101	413	11
5,320	1,519	1,726	261	112	2,693	782	589	14	1	...	179	795	251	101	448	14
305	207	...	2	...	98	2	2	15	13
1,827	1,146	23	649	8	2	6	11	3	1	7	111
...	4	2	4	11	3	1	16
1,827	1,146	23	649	4	2	4	11	3	1	7	17
...	4	2	6	11	3	1	4	1V18
...	4	2	6	11	3	1	V
...	4	2	6	11	3	1	19
...	4	2	6	11	3	1	20

Class.	Sub-class.	ORDER AND GROUP.		PROVINCIAL TOTAL.						BURMA PROPER.					
				Total Workers and Dependents.	ACTUAL WORKERS.				Dependents.	Total Workers and Dependents.	ACTUAL WORKERS.				Dependents.
					TOTAL.		PARTIALLY AGRICULTURISTS.				TOTAL.		PARTIALLY AGRICULTURISTS.		
					Males.	Females.	Males.	Females.			Males.	Females.	Males.	Females.	
1	2	3	4	5	6	7	8	9	10	11	12	13	14	15	16
		VI	TEXTILES	155,050	9,123	103,316	147	5,850	42,611	107,075	8,109	68,858	117	4,519	30,078
		21	Cotton ginning, cleaning and pressing	2,282	373	514	95	72	1,395	1,671	373	316	95	72	922
		22	Cotton spinning, sizing and weaving	132,737	5,219	91,766	43	5,143	35,752	85,649	4,260	57,714	18	3,879	23,675
		23	Jute spinning, pressing and weaving	
		24	Rope, twine and string	1,241	418	379	3	22	444	1,210	411	367	3	22	432
		25	Other fibres (cocoanut, aloes, flax, hemp, straw, etc.).	15	10	4	1	15	10	4	
		26	Wool carders and spinners, weavers of woollen blankets carpets, etc.	46	23	1	22	46	23	1	
		27	Silk spinners and weavers	18,621	3,047	10,610	1	613	4,958	18,376	3,029	10,420	1	546	4,927
		28	Hair, camel and horse hair bristles work, brush makers, etc.	
		29	Persons occupied with feathers	
		30	Dyeing, bleaching, printing preparation and sponging of textiles.	62	28	4	30	62	28	4	
		31	Other (lace, crape, embroideries, fringes, etc.) and insufficiently described textile industries.	46	5	32	9	46	5	32	
		VII	HIDES, SKINS AND HARD MATERIALS FROM THE ANIMAL KINGDOM.	624	232	59	2	...	313	503	183	59	2	...	
		32	Tanners, curriers, leather dressers, leather dyers, etc.	161	88	22	51	161	88	22	
		33	Makers of leather articles, such as trunks, water-bags, etc.	207	72	31	2	...	101	112	23	34	2	...	
		34	Furriers	5	1	4	5	1	
		35	Bone, ivory, horn, shell, etc., workers.	251	71	3	177	225	71	3	
		VIII	WOOD	191,686	68,469	26,958	3,679	1,704	96,259	179,646	63,517	25,123	2,782	1,503	91,006
		36	Sawyers, carpenters, turners and joiners, etc.	143,719	54,281	11,827	3,058	1,065	77,611	134,779	50,329	10,722	2,397	965	73,721
		37	Basketmakers and other industries of wooden material, including leaves.	47,967	14,188	15,131	521	639	18,648	44,867	13,188	14,394	385	628	17,285
		IX	METALS	34,912	14,036	2,151	370	227	18,725	31,891	12,250	1,960	238	227	17,672
		38	Forging and rolling of iron and other metals.	483	33	143	307	483	33	143	
		39	Plough and agricultural implement makers.	3	3	3	3	
		40	Makers of arms, guns, etc.	67	22	...	1	...	45	66	21	...	1	...	
		41	Other workers in iron and makers of implements and tools, principally or exclusively of iron.	29,040	11,959	1,498	356	212	15,683	26,338	10,282	1,330	227	212	14,719
		42	Workers in brass, copper and bell metal	554	137	10	407	554	137	10	
		43	Workers in other metals (tin, zinc, lead, quick silver, etc.).	4,759	1,982	500	13	15	2,277	4,441	1,707	486	10	15	2,188
		44	Workers in mints, die-sinkers, etc. ...	6	6	6	
		X	CERAMICS	18,821	4,056	6,687	102	154	7,478	16,836	4,514	6,202	133	128	6,030
		45	Makers of glass and crystal ware ...	192	83	18	91	192	83	18	
		46	Makers of porcelain	12	3	9	9	3	
		47	Potters and earthen pipe and bowl makers.	15,323	3,001	6,147	127	151	6,175	13,416	2,889	5,752	118	125	4,775
		48	Brick and tile makers	3,242	1,564	476	25	3	1,202	3,167	1,534	476	15	3	1,157
		49	Others (mosaic, talc, mica, alabaster, etc., workers).	52	5	46	1	52	5	46	
		XI	CHEMICAL PRODUCTS PROPERLY SO CALLED AND ANALOGOUS.	10,560	4,502	1,990	31	71	4,068	10,050	4,474	1,715	21	28	3,861
		50	Manufacture of matches and explosive materials.	1	1	1	1	
		51	Manufacture of aerated and mineral waters.	132	70	3	59	109	52	1	
		52	Manufacture of dyes, paint and ink	4	3	1	4	3	
		53	Manufacture and refining of vegetable and mineral oils.	9,110	4,041	1,542	16	59	3,527	9,016	4,041	1,490	16	27	3,485
		54	Manufacture of paper, cardboard and papier mache.	168	...	56	112	
		55	Others (soap, candles, lac, cutch, perfumes and miscellaneous drugs).	1,145	387	389	15	3	369	920	377	224	5	1	319
		XII	FOOD INDUSTRIES	178,255	59,889	44,845	2,842	3,633	73,521	165,440	55,322	41,932	2,280	3,317	68,186
		56	Rice pounders and huskers, and flour grinders.	110,623	43,020	28,745	1,256	3,083	38,858	100,700	39,446	26,625	765	2,926	34,629
		57	Bakers and biscuit makers	1,234	904	76	2	...	254	1,234	904	76	2	...	
		58	Grain parchers, etc.	31	63	94	31	
		59	Butchers	6,897	1,890	1,612	77	160	3,395	4,085	1,334	1,145	18	1	2,506
		60	Fish cutters	20	7	20	
		61	Butter, cheese and ghee makers	
		62	Makers of sugar, molasses and gur ...	8,298	684	5,378	40	308	2,236	8,288	684	5,378	40	308	2,226
		63	Sweetmeat makers, preparers of jams and condiments, etc.	2,113	532	742	9	15	839	1,962	427	741	9	15	794
		64	Brewers and distillers	653	365	16	3	...	272	628	365	...	3	...	
		65	Tolly drawers	35,152	11,301	904	1,433	17	22,947	34,720	10,969	904	1,422	17	22,847
		66	Manufacturers of tobacco, opium and ganja.	13,171	1,162	7,359	22	50	4,650	12,809	1,162	7,050	22	50	4,597

Class.	Sub-class.	Serial No.	ORDER AND GROUP. Description.	PROVINCIAL TOTAL.						BURMA PROPER.					
				Total Workers and Dependents.	ACTUAL WORKERS.				Dependents.	Total Workers and Dependents.	ACTUAL WORKERS.				Dependents.
					TOTAL.		PARTIALLY AGRICULTURISTS.				TOTAL.		PARTIALLY AGRICULTURISTS.		
					Males.	Females.	Males.	Females.			Males.	Females.	Males.	Females.	
1	2	3	4	5	6	7	8	9	10	11	12	13	14	15	16
E.—PREPARATION AND SUPPLY OF MATERIAL SUBSTANCES.	III.—INDUSTRY—concluded.	xiii 67	INDUSTRIES OF DRESS AND THE TOILET ..	116,056	45,886	23,830	1,419	729	46,340	107,457	42,495	21,543	939	656	43,419
		68	Hat, cap and turban makers ...	364	167	117	12	10	80	123	50	43	3	...	24
		69	Tailors, milliners, dress makers and darters, embroiderers on linen.	60,870	25,083	10,703	1,082	240	25,085	56,623	22,858	9,975	758	230	24,090
		70	Shoe, boot and sandal makers ...	11,972	5,093	1,939	39	38	4,940	11,245	4,897	1,750	25	28	4,598
		71	Other industries pertaining to dress-gloves, socks, gaiters, belts, buttons, umbrellas, canes, etc.	1,607	470	225	4	...	912	1,480	431	175	1	...	874
		72	Washing, cleaning and dyeing ...	23,742	9,705	4,949	164	218	9,087	21,478	9,268	3,934	144	206	8,276
		73	Barbers, hairdressers and wig makers.	4,877	2,600	1,205	12	17	952	4,739	2,619	1,455	6	17	865
		74	Other industries connected with the toilet (tattoos, shampooers, bath-houses, etc.).	12,624	2,707	4,633	106	206	5,284	11,469	2,366	4,411	53	175	4,692
		xiv 74	FURNITURE INDUSTRIES ...	1,862	1,513	60	56	40	280	1,852	1,513	60	56	40	270
		75	Cabinet makers, carriage painters, etc.	1,820	1,494	67	39	40	259	1,810	1,494	67	39	40	249
		76	Upholsterers, tent-makers, etc. ...	42	19	2	17	...	21	42	19	2	17	...	21
		xv 76	BUILDING INDUSTRIES ...	24,257	9,780	3,941	177	65	10,536	23,520	9,456	3,806	151	65	10,258
		77	Line burners, cement workers ...	1,167	394	207	566	1,167	394	207	566
		78	Excavators, pith builders and well sinkers.	269	204	2	63	244	186	2	56
		79	Stone and marble workers, masons and bricklayers, pucca house builders.	13,003	6,030	997	140	47	5,076	12,494	5,816	883	119	47	5,795
		80	Others (thatchers, building contractors, house painters, tilers, plumbers, locksmiths, etc.)	9,818	3,152	2,735	37	18	3,931	9,615	3,060	2,714	32	18	3,841
		xvi 80	CONSTRUCTION OF MEANS OF TRANSPORT. Cart, carriage, palki, etc., makers and wheelwrights.	2,187	1,154	58	51	30	975	1,803	958	19	42	...	816
		81	Saddlers, harness-makers, whip and lashmakers.	1,198	507	10	32	...	681	861	322	10	23	...	519
		82	Ship and boat builders ...	144	81	...	4	...	63	144	81	...	4	...	63
		xvii 83	PRODUCTION AND TRANSMISSION OF PHYSICAL FORCES. (Gasworks, electric light and ice factories.)	845	566	48	15	30	231	798	565	9	15	...	224
		84	Printers, lithographers, engravers, etc.	180	72	...	1	...	108	180	72	...	1	...	108
		xviii 84	INDUSTRIES OF LUXURY AND THOSE PERTAINING TO LITERATURE AND THE ARTS AND SCIENCES.	58,878	23,454	4,802	652	318	30,622	55,375	21,840	4,483	514	300	29,052
		85	Newspaper and magazine managers and editors, journalists, etc.	2,981	1,343	29	2	...	1,609	2,972	1,340	29	2	...	1,603
		86	Bookbinders and stitchers, envelope makers, etc.	114	47	67	114	47	67
		87	Makers of musical instruments ...	861	563	15	2	1	283	841	558	5	2	...	278
		88	Makers of watches and clocks and optical, photographic and surgical instruments.	307	15	240	...	9	43	32	15	17
		89	Workers in precious stones and metals, enamellers, imitation jewellery-makers, gilders, etc.	1,045	415	12	9	...	618	956	395	8	3	...	553
		90	Makers of bangles, rosaries, bead and other necklaces, spangles, lingams and sacred threads.	50,222	19,851	4,055	623	300	26,326	47,304	18,201	3,099	491	292	25,104
		91	Toy, kite, cage, fishing tackle, etc., makers, taxidermists, etc.	1,297	168	404	1	8	725	1,030	142	404	1	8	484
		92	Others, including managers, persons other than performers employed in theatres and other places of public entertainment, employes of public societies, race course service, huntsmen, etc.	1,566	792	28	746	1,566	792	28	746
		xix 93	INDUSTRIES CONCERNED WITH REFUSE MATTER. (Sweepers, scavengers, dust and sweeping contractors).	475	260	10	15	...	205	470	260	10	15	...	200
		13,103		6,667	1,604	141	80	...	4,832	12,140	6,451	1,500	92	79	4,180
		IV.—TRANSPORT.	xx 94	TRANSPORT BY WATER ...	131,071	65,770	9,546	2,290	384	55,755	127,840	64,725	8,698	2,190	360
95	Harbour works, dockyards and pilots		695	449	19	227	605	449	19	227	
96	Shipowners and their employes, ship brokers, ships' officers, engineers, mariners and firemen.		11,539	10,349	45	284	1	1,145	11,474	10,322	45	284	1	1,107	
97	Persons employed on the maintenance of streams, rivers and canals (including construction).		66	32	2	...	1	32	66	32	2	...	1	32	
98	Boat owners, boat men and tow men		118,771	54,940	9,480	2,006	382	54,351	115,605	53,922	8,632	1,906	358	53,051	
xxi 98	TRANSPORT BY ROAD ...		230,168	96,076	33,439	5,544	3,580	100,633	204,621	86,584	28,285	4,239	3,315	89,752	
99	Persons employed on the construction and maintenance of roads and bridges.		91,541	42,516	16,960	2,654	2,014	32,065	82,333	38,438	15,148	2,081	1,861	28,747	
100	Cart owners and drivers, coach-men, stable boys, tramway, mail carriage, etc., managers and employes (excluding private servants).		132,099	49,851	16,227	2,827	1,551	66,021	116,123	44,614	12,903	2,107	1,419	58,606	
101	Palki, etc., bearers and owners ...		149	137	4	8	149	137	4	8	
102	Pack elephant, camel, mule, ass and bullock owners and drivers.		6,304	3,517	245	37	15	2,539	5,941	3,340	230	25	15	2,371	
103	Porters and messengers ...		75	55	...	26	...	20	75	55	...	26	...	20	
xxii 103	TRANSPORT BY RAIL ...		27,686	17,665	717	258	30	9,304	27,348	17,184	711	246	30	9,053	
104	Railway employes of all kinds other than construction coolies.		22,633	14,754	614	247	30	7,805	22,486	14,695	613	236	30	7,178	
105	Labourers employed on railway construction.		5,053	2,911	103	11	...	2,039	4,862	2,889	98	10	...	1,875	
xxiii 105	POST OFFICE, TELEGRAPH AND TELEPHONE SERVICES.		4,727	2,223	243	18	30	2,262	4,488	2,116	234	17	30	2,138	

Provincial and City Summary.

SPECIALLY ADMINISTERED TERRITORIES.						CITY OF RANGOON.						CITY OF MANDALAY.						
Total Workers and Dependents.	ACTUAL WORKERS.				Dependents.	Total Workers and Dependents.	ACTUAL WORKERS.				Dependents.	Total Workers and Dependents.	ACTUAL WORKERS.				Dependents.	
	TOTAL.		PARTIALLY AGRICULTURISTS.				TOTAL.		PARTIALLY AGRICULTURISTS.				TOTAL.		PARTIALLY AGRICULTURISTS.			
	Males.	Females.	Males.	Females.			Males.	Females.	Males.	Females.			Males.	Females.	Males.	Females.		
17	18	19	20	21	22	23	24	25	26	27	28	29	30	31	32	33	34	
8,590	3,301	2,237	430	73	2,921	13,670	7,689	1,814	4	1	4,167	8,680	2,381	1,632	4,617	XIII
241	111	74	10	10	56	52	17	26	9	57
3,947	2,225	727	324	10	995	5,668	2,969	1,181	3	1	1,518	2,592	466	15	2,111	68
727	196	189	14	10	342	2,280	1,230	106	944	2,461	824	746	891	69
127	39	50	3	...	38	316	122	58	136	838	222	59	557	70
2,264	438	1,915	20	12	811	3,690	2,048	379	1,263	1,541	516	470	555	71
138	41	10	6	...	87	1,456	1,241	22	1	...	193	438	108	7	23	72
1,155	341	222	53	31	592	208	62	42	104	1,110	245	385	480	73
10	10	389	228	161	70	...	53	17	40	17	XIV
10	10	389	228	161	53	...	53	...	40	...	74
...	17	17	...	17	75
737	324	135	26	...	278	2,991	1,870	2	1,119	1,493	514	182	797	XV
...	9	9	76
25	18	7	123	107	16	77
509	214	114	21	...	181	1,128	842	286	1,276	424	176	676	78
205	92	21	5	...	90	1,731	912	2	817	217	90	6	121	79
384	186	39	9	30	159	677	394	283	138	91	3	64	XVI
337	185	...	9	...	152	290	89	201	85	51	34	80
...	29	13	16	70	40	30	81
47	1	39	...	30	7	353	292	66	3	...	3	82
...	161	61	...	1	...	100	XVII
3,503	1,614	319	138	18	1,570	8,569	4,003	84	6	...	4,182	3,294	1,288	482	1,524	XVIII
9	3	6	2,378	1,166	2	2	...	1,410	49	11	10	19	84
...	98	37	61	15	9	6	85
20	5	10	...	1	5	757	516	...	2	...	241	13	11	2	86
275	...	249	...	9	26	13	8	5	6	2	4	87
89	20	4	6	...	65	207	121	1	183	64	16	1	47	88
2,838	1,590	56	132	8	1,222	4,408	1,956	69	2	...	2,383	2,523	1,192	231	1,200	89
267	26	211	31	2	6	23	532	46	240	246	90
...	31	20	1	7	91
5	5	343	171	5	167	1	1	92
953	216	95	49	1	652	2,907	1,829	23	848	883	450	81	351	XIX
3,231	1,045	848	100	24	1,338	16,586	13,614	48	300	...	2,924	769	358	39	372	XX
...	116	58	58	68	13	7	48	94
65	27	38	9,741	8,974	5	268	...	762	59	13	10	36	95
...	7	3	4	96
3,166	1,018	848	100	24	1,300	6,722	4,579	43	32	...	2,100	641	332	22	288	97
25,547	9,492	5,154	1,305	265	10,901	8,024	6,138	44	23	...	1,842	9,060	3,199	794	4,713	XXI
9,208	4,078	1,812	573	133	3,318	1,360	1,157	23	180	1,411	432	312	670	98
15,976	5,237	3,324	720	132	7,415	6,477	4,804	21	22	...	1,652	7,414	2,900	482	4,032	99
...	140	137	3	100
363	177	18	12	...	168	36	29	7	177	166	11	101
...	11	11	102
338	81	6	12	...	251	5,643	3,468	21	4	...	2,154	746	558	16	172	XXII
147	59	1	11	...	87	5,036	3,463	21	4	...	2,152	590	450	13	124	103
191	22	5	1	...	164	7	5	2	156	108	48	104
230	107	8	1	...	124	655	394	23	1	...	338	443	237	4	209	XXIII

Class.	Sub-class.	ORDER AND GROUP.		PROVINCIAL TOTAL.						BURMA PROPER.					
				Total Workers and Dependents.	ACTUAL WORKERS.				Dependents.	Total Workers and Dependents.	ACTUAL WORKERS.				
					TOTAL.		PARTIALLY AGRICULTURISTS.				TOTAL.		PARTIALLY AGRICULTURISTS.		Dependents.
					Males.	Females.	Males.	Females.			Males.	Females.	Males.	Females.	
1	2	3	4	5	6	7	8	9	10	11	12	13	14	15	16
		XXIV-106	BANKS, ESTABLISHMENTS OF CREDIT, EXCHANGE AND INSURANCE. (Bank managers, money lenders, exchange and insurance agents, money changers and brokers and their employes.)	17,345	6,758	2,346	565	133	8,241	16,663	6,320	2,285	543	131	8,049
		XXV-107	BROKERAGE, COMMISSION AND EXPORT. Brokers, commission (agents, commercial travellers, warehouse owners and employes.)	21,415	7,608	1,423	69	49	12,384	20,995	7,590	1,423	68	49	11,982
		XXVI-108	TRADE IN TEXTILES. (Trade in piece-goods, wool, cotton, silk, hair and other textiles.)	74,875	21,006	12,811	1,330	1,374	31,058	61,872	17,204	18,382	570	1,029	26,196
		XXVII-109	TRADE IN SKINS, LEATHER AND FURS. (Trade in skins, leather, furs, feathers, horns, etc.)	1,481	525	130	5	15	826	1,225	337	118	5	12	770
		XXVIII-110	TRADE IN WOOD. [Trade in wood (net firewood), cork, bark, etc.]	21,988	7,970	2,450	203	205	11,529	20,010	7,562	2,398	192	203	10,050
		XXIX-111	TRADE IN METALS. (Machinery, knife, tool, etc., sellers.)	1,644	441	528	72	...	672	1,337	259	528	5	...	550
		XXX-112	TRADE IN POTTERY	10,386	2,425	3,784	246	238	4,177	9,035	2,237	3,211	200	130	3,587
		XXXI-113	TRADE IN CHEMICAL PRODUCTS. (Drugs, dyes, paints, petroleum, explosives, etc.)	2,903	1,025	404	10	32	1,474	2,866	1,011	400	9	32	1,455
		XXXII-114	HOTELS, CAFES, RESTAURANTS, ETC. ... Vendors of wine, liquors, aerated waters, etc.	21,651	9,335	3,445	864	212	8,871	19,310	8,306	2,938	690	183	8,066
		115	Owners and managers of hotels, cook-shops, <i>rarais</i> , etc., and their employes.	14,474	6,501	1,990	732	168	5,983	12,741	5,727	1,612	561	137	5,402
		115	7,177	2,834	1,455	132	14	2,838	6,569	2,579	1,326	129	44	2,664	
		XXXIII-116	OTHER TRADE IN FOOD STUFFS ... Fish dealers	513,911	113,570	169,795	5,208	8,204	230,537	459,263	98,812	154,065	3,695	6,334	206,365
		117	Grocers and sellers of vegetable oil, salt and other condiments.	107,111	22,420	38,655	1,155	2,502	46,006	98,314	20,323	35,988	1,025	2,998	47,003
		118	Sellers of milk, butter, ghee, poultry, eggs, etc.	35,078	9,398	9,630	159	594	16,959	31,465	8,571	8,344	107	243	14,550
		119	Sellers of sweetmeats, sugar, <i>gur</i> and molasses.	10,378	4,456	1,837	85	54	4,085	9,591	4,097	1,772	61	54	3,722
		120	Cardamom, betel-leaf, vegetables, fruit and areca nut sellers.	108,839	17,902	3,634	31	82	52,303	104,853	17,336	37,504	26	82	50,113
		121	Grain and pulse dealers	117,309	25,849	41,963	1,730	2,698	49,497	95,155	20,566	35,106	1,067	1,942	39,393
		122	Tobacco, opium, <i>ganja</i> , etc., sellers	105,332	27,908	26,895	1,615	1,681	50,529	94,300	23,172	24,120	1,075	1,465	47,008
		123	Dealers in sheep, goats and pigs	22,362	3,906	10,336	188	420	8,120	20,459	3,365	9,528	185	203	7,566
		124	Dealers in hay, grass and fodder	1,058	173	89	55	35	795	155	58	16	...	3	81
		124	5,544	1,567	1,756	190	168	2,221	4,971	1,444	1,598	149	139	1,929	
		XXXIV-125	TRADE IN CLOTHING AND TOILET ARTICLES. (Clothing, hats, umbrellas, socks, ready-made shoes, perfumes, etc.)	6,531	2,813	1,103	158	16	2,615	5,031	1,980	996	30	16	2,055
		XXXV-126	TRADE IN FURNITURE ... Trade in furniture, carpets, curtains and bedding.	13,466	4,487	3,445	128	183	5,564	11,999	3,770	3,386	108	183	4,843
		127	Hardware, cooking utensils, porcelain, crockery, glassware, bottles, articles for gardening, the cellar, etc.	7,127	1,905	2,277	85	57	2,955	6,300	1,594	2,218	65	57	2,578
		127	6,359	2,582	1,168	43	126	2,602	5,602	2,176	1,168	43	126	2,265	
		XXXVI-128	TRADE IN BUILDING MATERIALS. (Stones, bricks, plaster, cement, sand tiles, thatch, etc.)	3,057	891	1,180	36	46	986	2,411	539	1,042	32	41	830
		XXXVII-129	TRADE IN MEANS OF TRANSPORT. [Dealers and hirers of elephants, camels, horses, cattle, asses, mules, etc., sellers (not makers) of carriages, saddlery, etc.]	15,661	6,226	2,371	379	139	7,064	12,556	4,487	1,248	143	131	6,121
		XXXVIII-130	TRADE IN FUEL. (Dealers in firewood, charcoal, coal, cowdung, etc.)	10,753	3,738	2,224	120	214	4,791	9,002	3,057	1,675	90	58	4,270
		XXXIX-131	TRADE IN ARTICLES OF LUXURY AND THOSE PERTAINING TO LETTERS AND THE ARTS AND SCIENCES. Dealers in precious stones, jewellery (real and imitation), clocks, optical instruments, etc.	10,961	3,883	1,488	105	191	5,590	9,015	3,615	1,272	97	44	5,028
		132	Dealers in common bangles, bead necklaces, fans, small articles, toys, hunting and fishing tackle, flowers, etc.	8,591	3,154	1,001	94	25	4,436	8,298	2,962	956	90	25	4,240
		133	Dealers in common bangles, bead necklaces, fans, small articles, toys, hunting and fishing tackle, flowers, etc.	1,150	236	246	7	72	668	775	236	176	7	19	363
		133	Publishers, booksellers, stationers, dealers in music, pictures, musical instruments and curiosities.	1,220	493	241	5	54	486	842	417	100	225
		XI-134	TRADE IN REFUSE MATTER. (Dealers in rags, stable refuse, etc.)	94	27	6	61	90	27	6	57
		XI-135	TRADE OF OTHER SORTS ... Shop-keepers otherwise unspecified	455,569	122,916	149,466	4,766	5,729	183,187	417,432	107,441	138,298	3,430	4,751	171,693
		136	Itinerant traders, pedlars, hawkers, etc.	450,939	121,031	149,010	4,737	5,703	180,898	413,993	105,693	137,850	3,420	4,727	169,550
		137	Conjurors, acrobats, fortune-tellers, reciters, exhibitors of curiosities and wild animals.	456	260	28	168	456	260	28	168
		138	Other trades (including farmers of pounds, tolls and markets.)	3,816	1,447	422	16	26	1,947	2,553	1,336	414	9	26	1,803
		138	358	178	6	13	...	174	330	152	6	1	...	172	

B.—PREPARATION AND SUPPLY OF MATERIAL SUBSTANCES.

V.—TRADE.

Provincial and City Summary.

SPECIALLY ADMINISTERED TERRITORIES.						CITY OF RANGOON.						CITY OF MANDALAY.							
Total Workers and Dependents.	ACTUAL WORKERS.				Dependents.	Total Workers and Dependents.	ACTUAL WORKERS.				Dependents.	Total Workers and Dependents.	ACTUAL WORKERS.				Dependents.		
	TOTAL.		PARTIALLY AGRICULTURISTS.				TOTAL.		PARTIALLY AGRICULTURISTS.				TOTAL.		PARTIALLY AGRICULTURISTS.				
	Males.	Females.	Males.	Females.			Males.	Females.	Males.	Females.			Males.	Females.	Males.	Females.			
17	18	19	20	21	22	23	24	25	26	27	28	29	30	31	32	33	34		
682	429	61	22	2	192	2,286	834	160	6	5	1,292	369	94	28	847	XXIV-106	
420	18	...	1	...	402	5,857	2,764	77	5	...	3,016	948	367	26	555	XXV-107	
13,003	3,712	4,429	760	215	4,862	5,216	2,436	438	17	...	2,342	3,291	811	1,112	1,368	XXVI-108	
256	188	12	...	3	56	228	86	1	141	121	69	52	XXVII-109	
1,978	417	82	11	2	1,479	3,212	2,074	53	22	...	1,105	960	375	137	445	XXVIII-110	
307	185	...	67	...	122	240	139	7	94	XXIX-111	
1,351	183	573	46	108	590	52	27	11	14	24	17	7	XXX-112	
37	14	4	1	...	19	351	192	28	1	...	131	87	41	46	XXXI-113	
2,341	1,029	507	174	29	805	3,167	1,787	202	7	...	1,178	1,222	208	351	573	XXXII-114	
1,733	774	378	171	29	581	2,019	716	12	7	...	291	422	106	102	214	...	
603	255	120	3	...	224	2,148	1,071	190	887	800	192	249	359	115	
54,648	14,747	15,729	1,513	1,870	24,172	27,485	9,599	4,152	19	1	13,734	18,277	1,761	8,079	7,437	XXXIII-116	
8,797	2,097	2,667	130	404	4,033	2,325	636	576	1,113	2,078	241	999	838	117	
4,513	827	1,286	52	321	2,470	3,829	1,550	240	2	...	1,039	1,296	335	321	639	...	
787	359	65	24	...	363	1,705	1,160	94	451	827	201	254	372	118	
3,986	666	1,130	5	...	2,190	1,826	848	354	1	...	624	3,695	936	1,421	1,338	119	
22,154	5,283	6,767	663	756	10,104	4,843	1,204	1,690	1	1	1,949	4,082	404	1,935	1,743	120	
11,032	4,736	2,775	540	216	3,521	11,341	3,280	529	15	...	7,532	3,788	537	1,585	1,666	121	
1,903	541	803	3	112	554	2,064	505	659	839	2,178	101	1,429	648	122	
903	115	73	55	32	715	42	22	3	17	123	
573	123	158	41	29	292	510	333	7	110	333	6	134	193	124	
1,500	833	107	128	...	560	389	167	42	180	2,246	942	491	812	XXXIV-125	
1,427	717	59	20	...	721	970	375	15	580	303	134	42	127	XXXV-126	
747	311	59	20	...	377	251	79	13	159	244	97	42	105	...	
750	406	344	719	295	2	421	59	37	22	127	
646	352	133	4	5	156	112	60	2	50	15	...	7	8	XXXVI-128	
3,105	1,739	423	236	8	943	479	268	2	209	712	117	103	492	XXXVII-129	
1,751	681	549	30	156	521	704	309	87	303	853	180	239	431	XXXVIII-130	
1,046	268	216	9	147	562	1,270	502	178	590	2,685	871	570	1,244	XXXIX	
293	192	5	4	...	96	642	281	38	323	2,257	696	510	1,051	131	
375	...	70	...	53	305	366	74	127	165	137	53	8	76	132	
378	76	141	5	94	151	262	147	13	102	291	122	52	117	133	
4	4	38	21	6	11	5	5	XL-134	
38,137	15,475	11,168	1,336	976	11,404	11,151	4,705	1,372	22	2	5,073	10,364	2,704	3,099	4,561	XL1	
37,840	15,338	11,160	1,317	976	11,345	10,410	4,335	1,348	22	2	4,727	9,847	2,481	3,065	4,301	135	
...	437	200	19	158	136
263	111	8	7	...	144	242	97	4	141	508	215	34	259	137	
28	26	...	12	...	2	62	14	1	47	9	8	1	138	

IMPERIAL TABLE XV—A-I.—Occupations,

Class.	Sub-class.	ORDER AND GROUP.		PROVINCIAL TOTAL.						BURMA PROPER.						
				Total Workers and Dependents.	ACTUAL WORKERS.				Dependents.	Total Workers and Dependents.	ACTUAL WORKERS.				Dependents.	
					TOTAL.		PARTIALLY AGRICULTURISTS.				TOTAL.		PARTIALLY AGRICULTURISTS.			
					Males.	Females.	Males.	Females.			Males.	Females.	Males.	Females.		
1	2	3	4	5	6	7	8	9	10	11	12	13	14	15	16	
VI.—PUBLIC FORCE.	XI-II 139	ARMY	...	24,984	18,717	68	1,954	...	6,109	22,247	17,162	49	1,460	...	5,036	
	140	Army (Native States)	
	XLIII 141	NAVY	...	28	11	17	27	11	26	
	XLIV 142	POLICE	...	54,483	31,460	1,640	615	188	31,374	50,545	19,706	1,612	505	175	29,227	
	143	Police	...	54,266	21,350	1,647	596	188	31,229	50,442	19,679	1,612	499	175	29,151	
		Village Watchmen	...	217	70	2	19	...	143	103	27	6	...	76		
VII.—PUBLIC ADMINISTRATION.	XLV 144	PUBLIC ADMINISTRATION	...	103,108	36,238	4,394	4,044	549	62,476	89,375	30,255	3,300	3,430	504	55,730	
	145	Service of the State	...	34,294	13,021	898	786	150	20,375	31,815	11,697	863	204	149	19,275	
	146	Service of Native and Foreign States	...	2,976	1,324	360	114	...	1,292	69	19	2	48	
		Municipal and other local (not village) service.	...	4,174	2,445	60	50	1	1,669	4,086	2,397	54	50	...	1,635	
	147	Village officials and servants other than watchmen.	...	61,664	19,448	3,076	3,994	398	39,140	53,385	16,142	2,471	3,176	358	34,722	
VIII.—PROFESSIONS AND LIBERAL ARTS.	XLVI 148	RELIGION	...	140,824	79,102	11,087	1,277	137	50,645	116,263	65,343	8,020	734	102	41,990	
	149	Priests, ministers, etc.	...	128,642	77,008	5,799	1,273	72	45,835	104,993	63,285	4,050	721	46	37,656	
		Religious mendicants, inmates of monasteries, etc.	...	11,638	1,925	5,270	2	65	4,443	10,770	1,909	4,860	2	56	4,001	
	150	Catechists, readers, church and mission service.	...	434	113	17	2	...	304	380	93	17	1	...	270	
	151	Temple, burial or burning ground service, pilgrim conductors, circumcisers.	...	120	56	1	63	120	56	1	63	
	XLVII 152	LAW	...	8,305	2,374	393	52	1	5,039	8,229	2,827	390	52	1	5,012	
		Lawyers of all kinds, including Kazis, law agents and mukhtars.	...	6,079	1,553	353	34	1	4,173	6,006	1,510	350	34	1	4,146	
	153	Lawyers' clerks, petition-writers, etc.	...	2,227	1,221	40	18	...	866	2,223	1,317	40	18	...	866	
	XLVIII 154	MEDICINE	...	52,172	18,769	6,341	1,535	382	27,062	48,599	17,557	6,142	1,433	379	24,000	
		Medical practitioners of all kinds, including dentists, oculists and veterinary surgeons.	...	49,582	18,120	5,434	1,519	382	26,028	46,069	16,927	5,251	1,417	379	23,891	
155	Midwives, vaccinators, compounders, nurses, masseurs, etc.	...	2,590	649	907	16	...	1,034	2,530	630	891	16	...	1,009		
XLIX 156	INSTRUCTION. (Professors and teachers of all kinds, and clerks and servants connected with education.)	...	26,939	9,818	2,776	302	190	14,345	25,344	9,262	2,628	263	190	13,454		
IX.—PERSONS LIVING ON THEIR INCOME.	L 157	LETTERS AND ARTS AND SCIENCES	...	28,025	10,854	2,638	195	77	14,533	25,800	10,416	2,100	179	43	13,374	
	158	Public scribes, stenographers, etc.	...	1,866	787	40	1,039	1,843	787	35	1,021	
		Architects, surveyors, engineers, and their employes.	...	3,998	1,577	107	52	7	2,314	3,850	1,457	107	42	7	2,286	
	159	Others (authors, photographers, artists, sculptors, astronomers, meteorologists, botanists, astrologers, etc.).	...	5,666	1,841	524	23	10	3,301	5,327	1,643	519	19	10	3,165	
	160	Music composers and masters, players on all kinds of musical instruments (not military), singers, actors, and dancers.	...	16,495	6,649	1,957	120	60	7,879	14,870	6,529	1,439	118	26	6,902	
LI 161	PERSONS LIVING PRINCIPALLY ON THEIR INCOME. Proprietors (other than of agricultural land), fund and scholarship-holders and pensioners.	...	6,957	2,176	493	68	11	4,298	6,257	1,736	445	51	11	4,076		
D.—MISCELLANEOUS.	X.—DOMESTIC SERVICE.	LII 162	DOMESTIC SERVICE	...	85,771	47,816	10,987	750	383	26,968	79,015	45,423	9,757	570	215	23,835
			Cooks, water carriers, doorkeepers, watchmen and other indoor servants.	...	82,197	45,153	10,862	745	360	26,182	75,483	42,771	9,632	565	192	23,030
		163	Private grooms, coachmen, dog boys, etc.	...	3,574	2,663	125	5	23	786	3,532	2,652	125	5	23	755
	XI.—INSUFFICIENTLY DESCRIBED OCCUPATIONS.	LIII 164	GENERAL TERMS WHICH DO NOT INDICATE A DEFINITE OCCUPATION. Manufacturers, businessmen and contractors otherwise unspecified.	...	429,399	180,246	76,922	5,771	3,018	172,231	400,003	170,033	71,204	3,671	2,743	158,766
		165	Cashiers, accountants, bookkeepers, clerks and other employes in unspecified offices, warehouses and shops.	...	10,852	3,816	222	73	18	6,814	8,793	3,574	213	40	17	5,006
		166	Mechanics otherwise unspecified.	...	58,873	21,562	2,136	361	287	34,175	53,252	21,047	1,869	246	278	30,336
		167	Labourers and workmen otherwise unspecified.	...	8,240	4,617	244	4	4	3,379	8,223	4,613	242	4	4	3,368
			351,434	149,251	74,320	5,333	2,709	127,863	329,735	140,799	68,880	3,361	2,444	120,050
	XII.—UNPRODUCTION.	LIV 168	INMATES OF JAILS, ASYLUMS AND HOSPITALS.	...	8,500	8,052	44	2	...	404	8,481	8,052	44	2	...	385
		LV 169	BEGGARS, VAGRANTS, PROSTITUTES (procurers, receivers of stolen goods, cattle poisoners, etc.).	...	26,075	8,353	9,943	300	173	7,779	22,794	7,246	9,052	212	164	6,496

Provincial and City Summary.

SPECIALLY ADMINISTERED TERRITORIES.						CITY OF RANGOON.						CITY OF MANDALAY.						
Total Workers and Dependents.	ACTUAL WORKERS.					Total Workers and Dependents.	ACTUAL WORKERS.					Total Workers and Dependents.	ACTUAL WORKERS.					Total Workers and Dependents.
	TOTAL.		PARTIALLY AGRICULTURISTS.		Dependents.		TOTAL.		PARTIALLY AGRICULTURISTS.		Dependents.		TOTAL.		PARTIALLY AGRICULTURISTS.		Dependents.	
	Males.	Females.	Males.	Females.			Males.	Females.	Males.	Females.			Males.	Females.	Males.	Females.		
17	18	19	20	21	22	23	24	25	26	27	28	29	30	31	32	33	34	
2,737	1,555	19	494	...	1,163	4,245	3,522	3	185	...	720	3,073	2,216	8	849	XLII 139 140
1	1	27	11	16	XLIII 141
3,938	1,754	37	110	13	2,147	2,257	1,160	2	3	...	1,086	2,077	1,046	1	1,030	XLIV 142
3,824	1,711	35	97	13	2,078	2,245	1,160	2	3	...	1,074	2,077	1,046	1	1,030	XLIV 142
114	43	2	13	...	69	12	12	143
13,733	5,983	1,004	1,514	45	6,746	12,014	5,638	77	10	...	6,299	2,337	1,163	72	1,102	XLV 144
2,459	1,324	35	582	1	1,100	8,833	3,606	42	4	...	5,185	1,357	479	67	793	145
2,907	1,305	358	114	...	1,244	6	3	3	145
88	48	6	...	1	34	3,126	2,012	35	6	...	1,079	78	37	1	40	146
8,279	3,306	605	818	43	4,368	49	17	36	902	629	4	269	147
24,571	13,759	2,157	543	35	8,655	4,773	2,297	375	2,101	4,115	3,109	250	756	XLVI 148
23,640	13,743	1,747	542	26	8,170	4,055	2,065	292	1,691	3,437	2,963	2	472	149
868	16	410	...	9	442	547	178	61	308	535	122	248	105	150
54	20	...	1	...	34	103	25	14	64	133	16	117	151
...	68	29	1	38	10	8	2	...
77	47	3	27	1,214	361	2	4	...	851	225	60	8	157	XLVII 152
73	42	3	27	571	139	...	4	...	432	185	44	6	135	...
4	4	643	222	2	410	40	16	2	23	153
3,573	1,212	199	102	3	2,162	2,932	932	392	6	...	1,601	1,388	476	118	794	XLVIII 154
3,513	1,193	183	102	3	2,137	2,211	812	22	5	...	1,377	1,258	472	64	722	...
60	19	16	25	721	120	377	1	...	224	130	4	54	72	155
1,595	556	148	39	...	891	1,936	574	207	1	...	1,155	855	251	84	530	XLIX 156
2,135	438	538	16	34	1,159	2,700	1,111	171	3	...	1,418	1,128	426	65	637	L 157
23	...	5	18	119	49	25	45	135	46	89	158
148	120	...	10	...	28	768	291	1	3	...	473	133	50	1	82	...
339	198	5	4	...	136	392	166	1	225	382	176	8	198	159
1,625	120	528	2	34	977	1,421	602	144	675	478	154	56	268	160
710	440	48	17	...	222	1,281	302	52	2	...	927	526	85	77	364	LI 161
6,756	2,393	1,230	180	168	3,133	23,015	16,613	1,339	37	...	5,063	4,746	2,480	471	1,795	LII 162
6,714	2,382	1,230	180	168	3,103	21,189	15,009	1,332	34	...	4,788	4,377	2,258	465	1,654	...
42	11	31	1,826	1,544	7	3	...	275	369	222	6	141	163
29,396	10,213	5,718	2,100	275	13,465	49,120	33,939	672	25	...	14,509	18,078	7,181	3,975	7,822	LIII 164
2,059	242	9	33	1	1,308	2,031	687	2	6	...	1,342	272	79	4	189	...
5,621	1,515	267	115	9	3,839	16,569	7,668	119	11	...	8,842	2,504	859	39	1,606	165
17	4	2	11	3,102	1,715	6	3	...	1,381	329	68	2	259	166
21,699	8,452	5,440	1,952	265	7,807	27,418	23,929	545	5	...	2,944	15,873	6,175	3,930	5,768	167
19	19	2,759	2,719	2	1	...	38	90	80	10	LIV 168
3,281	1,107	891	28	9	1,283	1,789	510	923	336	871	326	284	261	LV 169

IMPERIAL TABLE XV-AII.

Occupation or means of livelihood. General Table by Districts.

NOTE I.—The following statement gives in an abbreviated form the scheme of occupational classification adopted. The full scheme is given in the first four columns of Table XV—A-I and XV—D.

Class.	Sub-class.	ORDER.		Group.	Page.	Column.		
		Number.	Designation.					
A Production of Raw Materials.	I. Exploitation of the surface of the earth.	I	Pasture and Agriculture	1 to 13	166 to 171	1 to 93		
		II	Fishing and Hunting	14 & 16	172 & 173	94 to 111		
	II. Extraction of minerals.	III	Mines	16 & 17	173 & 174	112 to 129		
		IV	Quarries of hard rocks	18	174	130 to 135		
		V	Salt, etc.,	19 & 20	174	136 to 141		
B Preparation and supply of Material Substances.	III. Industry.	VI	Textiles	21 to 31	174 to 177	142 to 171		
		VII	Hides, skins, and hard materials from the Animal Kingdom.	32 to 35	177	172 to 183		
		VIII	Wood	36 & 37	178 & 179	184 to 201		
		IX	Metals	38 to 44	179 to 181	202 to 231		
		X	Ceramics	45 to 49	181 & 182	232 to 255		
		XI	Chemical products—property so called, and analogous.	50 to 55	183 & 184	256 to 279		
		XII	Food industries	56 to 66	185 to 187	280 to 327		
		XIII	Industries of dress and the toilet	67 to 73	187 to 189	328 to 363		
		XIV	Furniture industries	74 & 75	190	364 to 375		
		XV	Building industries	76 to 79	191 & 192	376 to 399		
		XVI	Construction of means of transport	80 to 82	192 & 193	400 to 417		
		XVII	Production and transmission of physical forces, heat light, electricity, motive powers, etc.	83	193	418 to 423		
		XVIII	Industries of luxury, and those pertaining to Literature and the Arts and Sciences.	84 to 92	194 to 196	424 to 459		
		XIX	Industries pertaining to refuse matter	93	196	460 to 465		
		C Public Administration and Liberal Arts.	IV. Transport	XX	Transport by water	94 to 97	197	466 to 483
				XXI	Transport by road	98 to 102	198 & 199	484 to 507
				XXII	Transport by rail	103 & 104	199 & 200	508 to 525
				XXIII	Post Office, Telegraph and Telephone Services.	105	201	526 to 531
			V. Trade.	XXIV	Banks, establishments of credit exchange and insurance.	106	201	532 to 537
XXV	Brokerage, commission and export			107	201	538 to 543		
XXVI	Trade in textiles			108	202	544 to 549		
XXVII	Trade in skins, leathers and furs			109	202	550 to 555		
XXVIII	Trade in wood			110	203	556 to 561		
XXIX	Trade in metals			111	203	562 to 567		
XXX	Trade in pottery			112	203	568 to 573		
XXXI	Trade in chemical products			113	204	574 to 579		
XXXII	Hotels, cafes, restaurants, etc.			114 & 115	204 & 205	580 to 597		
XXXIII	Other trade in food-stuffs			116 to 124	205 to 209	598 to 657		
XXXIV	Trade in clothing and toilet articles			125	209	658 to 663		
XXXV	Trade in furniture			126 & 127	210 & 211	664 to 681		
XXXVI	Trade in building materials			128	211	682 to 687		
XXXVII	Trade in means of transport			129	211	688 to 693		
XXXVIII	Trade in fuel			130	212	694 to 699		
XXXIX	Trade in articles of luxury and those pertaining to Literature and the Arts and Sciences.	131 to 133	212 & 213	700 to 723				
D Miscellaneous	VI. Public Force.	XLII	Army	139 & 140	215	724 to 753		
		XLIII	Navy	141	215	754 to 759		
		XLIV	Police	142 & 143	216 & 217	760 to 771		
	VII. Public Administration.	XLV	Public Administration	144 to 147	217 & 218	772 to 801		
		VIII. Professions and Liberal Arts.	XLVI	Religion	148 to 151	219 & 220	802 to 819	
			XLVII	Law	152 & 153	220 & 221	820 to 837	
			XLVIII	Medicine	154 & 155	221 & 222	838 to 855	
	XLIX		Instruction	156	223	856 to 861		
	IX. Persons living on their income.	L	Literature and the Arts and Sciences	157 to 160	223 & 224	862 to 891		
		LI	Persons living principally on their income	161	225	892 to 897		
	X. Domestic service.	LII	Domestic service	162 & 163	225 & 226	898 to 915		
		XI. Insufficiently described occupations.	LIII	General terms which do not indicate a definite occupation.	164 to 167	227 & 228	916 to 945	
			LIV	Inmates of Jails, Asylums and Hospitals.	168	229	946 to 951	
	XII. Unproductive.	LV	Beggars, Vagrants, Prostitutes	169	229	952 to 957		

NOTE II.—No persons have been recorded as coming under Groups 20, 23, 28, 29, 61, and 140, which have therefore been omitted from the Table.

NOTE III.—The numbers of persons entered under Groups 3, 5, 11, 25, 26, 30, 31, 32, 33, 34, 39, 40, 44, 46, 49, 50, 52, 54, 58, 60, 64, 67, 70, 75, 77, 81, 84, 86, 88, 92, 96, 100, 102, 134, 136, 138, 141, 145, and 151, are so small that they have been omitted from the Group columns of this part of Table XV. A Provincial and City summary for these omitted Groups is given in Table XV—A-I, and an Analysis by Religion in Table XV—D. They have also been included in the figures for the 55 Orders of occupations given in this Table.

Serial No.	DISTRICT OR STATE.	ORDER 1.—PASTURE AND AGRICULTURE.			SUB-ORDER 1(a), ORDINARY CULTIVATION.			GROUP 1, INCOME FROM RENT OF AGRICULTURAL LAND.			GROUP 2,			
		Total Workers and Dependents.	WORKERS.		Dependents.	Total Workers and Dependents.	WORKERS.		Dependents.	Total Workers and Dependents.	Dependents.	Total Workers and Dependents.		
			Males.	Females.			Males.	Females.						
1	2	3	4	5	6	7	8	9	10	11	12	13	14	
	Provincial Total ...	8,478,391	2,567,202	2,123,276	3,781,913	8,083,712	2,434,999	2,024,772	3,623,941	220,485	59,921	68,997	91,567	6,215,154
	Burma Proper ...	7,388,274	2,224,908	1,798,787	3,364,579	7,083,161	2,118,545	1,724,606	3,240,010	182,835	48,108	54,084	80,643	5,294,320
	Arakan Division ...	638,143	198,132	145,521	294,490	619,154	190,057	141,040	288,057	17,626	4,873	4,324	8,429	479,777
1	Akyab ...	392,310	126,922	86,985	178,411	378,378	121,068	83,809	173,501	12,397	3,659	2,495	6,243	261,545
2	Northern Arakan ...	21,081	7,081	6,856	7,144	21,069	7,073	6,854	7,142	21,067
3	Kyaukpadaung ...	141,688	39,746	29,931	72,011	133,116	38,907	29,159	71,050	2,500	534	862	1,104	123,908
4	Sandoway ...	83,955	24,383	21,748	30,924	80,591	23,099	21,218	30,364	2,729	680	967	1,082	74,257
	Pegu Division ...	1,315,891	390,896	273,711	651,284	1,252,615	365,297	261,609	625,709	27,564	6,902	7,740	12,922	717,213
5	City of Rangoon ...	8,355	3,837	674	3,844	5,362	1,791	562	3,009	1,034	433	278	1,233	2,732
6	Hanthawaddy ...	373,786	108,510	49,310	215,948	351,688	99,100	46,015	206,573	5,235	1,242	1,011	2,983	151,808
7	Tharrawaddy ...	340,917	101,428	94,778	144,711	325,164	95,361	91,355	138,478	5,775	1,605	1,789	2,381	193,722
8	Pegu ...	318,729	94,214	48,495	176,920	309,148	90,293	47,097	171,788	6,402	1,785	1,202	3,415	161,433
9	Prome ...	274,104	82,898	80,445	110,761	261,223	78,782	76,580	105,861	8,218	1,837	3,460	2,921	207,518
	Irrawaddy Division ...	1,374,287	429,134	342,116	603,037	1,304,481	404,182	324,442	575,857	29,441	8,079	7,932	13,430	797,747
10	Bassein ...	331,232	101,109	82,882	147,241	310,437	93,062	77,627	133,848	6,992	2,416	1,174	3,402	179,498
11	Henzada ...	402,934	120,906	122,443	159,585	373,088	103,976	113,958	149,154	9,994	2,814	3,539	3,641	228,800
12	Myaungmya ...	250,765	80,470	56,257	114,038	243,484	77,879	54,090	110,915	4,458	1,072	1,343	2,043	167,268
13	Ma-ubin ...	204,256	65,509	50,443	88,304	196,365	62,766	48,581	85,018	3,063	867	862	1,334	128,106
14	Pyawon ...	185,100	61,140	30,091	93,869	181,107	59,599	29,586	91,922	4,934	910	1,014	3,010	94,075
	Tenasserim Division ...	1,066,263	309,552	213,327	543,384	1,013,657	291,514	203,593	518,550	18,305	4,794	4,055	9,455	765,469
15	Toungoo ...	264,853	72,870	52,256	139,727	251,708	68,873	49,287	133,548	4,875	1,258	992	2,625	185,555
16	Salween ...	41,617	12,155	6,582	23,880	41,805	11,856	6,451	23,499	105	44	34	87	37,399
17	Thaon ...	335,362	99,723	65,433	170,206	321,274	95,088	63,206	162,980	5,883	1,631	1,036	3,216	224,604
18	Amherst ...	258,280	77,121	53,350	127,809	244,729	72,260	51,102	121,367	5,473	1,395	1,422	2,636	183,035
19	Tavoy ...	93,320	25,248	18,678	49,344	88,942	23,947	17,745	47,257	1,526	301	431	734	74,984
20	Mergui ...	71,831	22,385	17,028	32,418	65,191	19,490	15,802	29,899	383	105	140	138	57,892
	Magwe Division ...	915,896	260,822	238,405	416,668	898,299	254,643	233,774	409,882	17,772	4,225	6,277	7,270	825,213
21	Thayetmyo ...	190,202	52,388	41,497	96,317	186,924	51,467	40,785	94,672	3,637	767	1,266	1,604	172,211
22	Pakokku ...	291,581	81,505	77,145	131,872	286,275	79,584	75,650	131,041	4,074	1,076	1,674	1,924	269,112
23	Minbu ...	189,311	57,022	47,796	84,493	182,979	54,651	40,101	82,227	3,942	955	1,336	1,651	166,835
24	Magwe ...	244,801	69,847	71,968	102,986	242,121	68,941	71,238	101,942	5,519	1,427	2,001	2,091	217,055
	Mandalay Division ...	475,915	152,859	131,987	191,059	451,174	145,385	125,140	180,649	26,887	9,662	8,653	8,572	372,461
25	Mandalay (including City) ...	124,341	36,451	32,305	55,585	114,836	33,255	29,395	52,186	3,005	465	1,997	1,443	87,386
26	Mandalay City ...	6,919	2,144	1,729	3,046	4,061	1,624	1,066	2,271	52	142	108	282	3,418
27	Bhamo ...	79,875	23,633	25,168	31,074	75,644	22,052	24,159	29,433	13,236	4,301	6,143	2,784	54,621
28	Myittha ...	64,318	25,637	22,621	16,000	62,034	24,929	22,480	15,225	502	258	5	239	59,716
29	Ruby Mines ...	156,301	46,167	39,407	70,735	152,674	45,393	38,438	68,933	7,159	3,286	331	3,542	124,439
	Sagaing Division ...	805,393	237,611	243,587	324,195	774,910	229,719	233,161	312,030	24,459	6,296	9,272	8,891	672,990
30	Shwebo ...	270,466	86,899	84,125	99,442	265,365	85,667	83,386	97,312	7,583	2,879	2,440	2,264	239,311
31	Sagaing ...	222,288	60,509	66,381	93,398	213,815	57,783	63,220	92,312	9,304	1,151	4,203	3,800	171,195
32	Lower Chindwin ...	192,726	55,914	56,317	89,495	185,297	54,230	53,543	77,524	5,818	1,414	2,184	2,220	165,348
33	Upper Chindwin ...	119,913	34,283	36,764	48,860	110,433	31,039	34,912	44,382	1,754	852	385	517	97,136
	Meiktila Division ...	795,486	245,902	210,132	340,452	768,871	237,748	201,847	329,276	20,781	3,277	5,831	11,673	663,450
34	Kyaukse ...	83,305	28,125	22,218	32,962	79,168	26,564	21,296	31,308	1,557	364	616	577	58,780
35	Meiktila ...	178,655	62,244	47,309	69,102	170,708	60,680	44,297	65,731	5,387	707	706	3,774	145,699
36	Yamethin ...	234,001	68,486	44,494	121,021	217,594	66,265	43,313	118,016	8,165	850	1,655	5,660	192,652
37	Myingyan ...	300,525	87,047	96,111	117,367	211,401	84,239	93,941	114,221	5,672	1,156	2,854	1,662	266,328
	Specially Administered Territories.	1,084,117	342,294	324,489	417,334	1,000,551	316,454	300,166	383,931	37,650	11,813	14,913	10,924	920,834
38	Northern Shan States ...	334,649	107,971	98,145	128,532	299,470	97,093	88,117	114,350	19,982	6,820	9,795	3,167	268,516
39	Southern Shan States ...	632,464	199,049	189,658	243,757	584,182	184,220	175,365	224,588	17,450	4,886	5,953	7,511	535,681
40	Chin Hills ...	117,004	35,274	36,685	45,045	116,899	35,222	36,684	44,993	218	107	65	46	116,637

Occupations. Details by Districts.

Serial No.	SUB-GROUP (a) CULTIVATING OWNERS.										SUB-GROUP (a) CULTIVATING TENANTS.										SUB-GROUP (a) FARMERS & CULTIVATORS.										GROUP 4, FARM SERVANTS AND FIELD LABOURERS.									
	WORKERS.		Dependents.	Total Workers and Dependents.		WORKERS.		Dependents.	Total Workers and Dependents.		WORKERS.		Dependents.	Total Workers and Dependents.		WORKERS.		Dependents.	Total Workers and Dependents.		WORKERS.		Dependents.	Total Workers and Dependents.																
	Males.	Females.		Males.	Females.	Males.	Females.		Males.	Females.	Males.	Females.		Males.	Females.	Males.	Females.		Males.	Females.	Males.	Females.		Males.	Females.	Males.	Females.													
1858,632	1,559,824	2,206,698	3,810,610	1,140,684	980,589	1,689,337	1,599,331	460,354	369,597	769,380	808,413	257,394	209,638	337,981	1,647,950	516,415	395,944	735,852																						
1,597,510	1,288,518	2,438,486	3,747,909	974,041	818,505	1,482,633	1,524,972	441,141	353,942	747,889	476,439	154,358	116,077	208,910	1,605,883	502,666	361,997	721,000																						
1,391,155	1,066,645	2,347,077	2,723,347	754,533	604,050	1,368,814	1,432,841	401,186	324,834	790,881	644,219	223,576	133,662	226,982	1,221,725	467,822	304,171	45,551																						
76,622	56,613	128,310	145,866	49,215	32,993	77,748	86,002	26,476	15,448	44,185	29,670	9,031	8,302	11,977	104,439	49,787	24,701	38,948																						
34,127	23,978	64,603	83,377	22,123	15,711	43,577	47,316	10,923	6,422	13,663	11,169	6,904	4,907	3,768	2	1	1	1																						
21,334	19,101	33,822	44,202	12,459	11,313	29,410	21,227	6,047	5,412	9,728	8,888	2,828	2,320	3,674	3,695	995	1,150	1,460																						
206,094	158,795	352,414	423,717	122,039	102,625	199,053	262,134	72,334	48,274	140,526	31,362	19,722	7,806	12,825	597,773	152,220	95,157	260,226																						
1,083	216	1,403	1,722	680	199	843	1,002	399	46	557	8	4	1	3	610	205	21	314																						
39,120	21,574	60,694	81,820	26,328	17,024	43,352	52,427	18,019	10,796	53,347	2,568	785	412	1,271	114,614	58,697	22,110	113,557																						
44,436	23,014	67,450	92,083	22,123	15,711	43,577	61,473	20,182	10,888	42,126	6,575	2,051	1,722	2,752	125,695	36,728	16,592	52,275																						
64,487	57,977	85,054	129,081	45,227	31,144	61,052	49,416	19,556	17,010	18,021	1,511	928	1,727	45,487	44,143	20,881	76,284																							
445,900	191,724	369,123	462,114	144,274	113,919	203,921	302,795	91,499	71,600	121,795	29,868	10,217	6,202	12,446	477,270	150,197	124,786	202,187																						
53,120	36,923	87,455	116,102	35,215	24,823	59,094	59,110	14,758	12,650	28,702	7,196	3,147	1,790	2,659	121,947	38,426	37,529	47,991																						
68,475	67,771	150,798	150,798	45,795	45,411	59,682	70,216	20,599	19,916	29,691	7,766	2,171	3,181	131,294	38,687	42,648	52,959	10																						
52,230	39,014	91,524	75,924	24,774	19,668	38,024	79,995	24,501	18,957	25,835	4,837	2,053	689	2,095	71,735	24,471	14,233	32,911																						
43,225	29,719	55,101	70,720	24,297	17,428	41,723	47,922	19,595	14,226	21,021	9,637	2,723	1,644	5,201	65,199	18,072	18,500	28,521																						
28,749	16,297	49,029	49,029	11,073	9,447	21,378	5,715	15,502	9,752	27,401	432	114	68	250	82,098	29,910	12,275	39,893																						
215,470	160,097	389,902	435,782	123,454	96,735	215,592	165,503	48,685	28,099	91,719	16,124	4,332	35,622	22,591	229,872	71,222	39,422	119,189																						
235,499	201,260	388,454	535,829	153,822	121,723	249,764	231,511	64,445	56,502	110,563	57,873	17,162	12,924	28,127	55,202	18,916	26,237	14,128																						
48,083	31,314	90,724	110,823	30,910	22,012	57,923	31,316	28,820	5,809	19,627	20,012	8,224	5,514	16,194	11,076	2,617	6,145	2,314																						
50,522	40,520	91,042	103,215	44,008	39,781	74,415	40,350	19,979	6,705	22,669	4,454	1,467	822	2,145	11,429	3,011	4,218	5,325																						
52,435	38,229	90,664	113,215	31,522	24,721	55,728	41,966	12,429	7,919	21,028	11,071	3,859	2,807	4,915	12,202	3,171	5,278	2,722																						
20,778	15,939	36,717	42,021	11,795	10,428	19,828	12,070	4,612	2,400	11,021	14,883	4,420	3,025	7,369	12,429	2,808	9,623	8,226																						
17,097	13,754	27,041	29,514	11,553	9,504	18,487	6,283	2,071	1,338	2,879	12,600	3,473	2,912	5,075	19,547	6,115	10,608	3,754																						
225,499	201,260	388,454	535,829	153,822	121,723	249,764	231,511	64,445	56,502	110,563	57,873	17,162	12,924	28,127	55,202	18,916	26,237	14,128																						
117,747	100,591	154,123	228,924	68,250	58,928	101,685	60,070	15,599	12,263	30,278	83,467	33,922	27,245	22,160	51,826	17,976	12,896	17,924																						
24,811	21,078	40,597	60,285	18,220	15,288	29,147	20,672	5,592	5,403	9,077	3,229	999	697	1,773	33,515	7,979	5,420	10,146																						
1,121	627	1,610	2,235	892	492	1,040	897	235	147	425	276	83	48	145	1,011	361	271	379																						
14,748	14,512	29,260	31,959	10,075	9,205	14,578	15,427	3,529	3,528	8,360	5,205	1,144	1,620	2,415	7,797	2,925	3,510	2,76																						
23,873	21,549	45,428	54,521	17,622	15,723	26,647	31,268	11,528	5,282	31,282	11,071	3,859	2,807	4,915	13,076	3,928	4,784	4,204																						
10,286	9,241	12,772	18,101	4,235	2,922	8,855	2,601	2,454	3,710	20,427	14,460	4,540	4,724	6,300	5,002	2,210	1,520	1,520																						
205,242	173,029	285,109	477,557	146,629	120,320	174,946	213,328	56,610	44,887	91,841	29,923	5,789	7,922	7,213	77,459	20,929	27,329	29,078																						
19,572	15,033	24,155	39,210	13,458	9,837	68,887	47,209	11,624	16,932	18,622	3,222	757	1,582	912	18,421	5,220	6,485	6,886																						
90,521	39,222	119,743	116,026	30,628	22,725	49,320	47,212	10,786	15,429	31,926	8,007	950	4,114	2,922	33,326	8,401	11,228	13,687																						
48,222	46,021	92,043	101,663	28,942	19,519	30,302	22,915	22,779	26,075	33,791	6,020	1,01	1,97	342	14,122	3,922	5,268	4,868																						
77,892	29,216	40,028	69,050	16,540	21,119	23,421	18,972	5,371	6,059	9,084	9,084	3,921	2,028	3,075	11,543	1,295	4,211	3,827																						
291,022	271,366	358,435	535,701	166,623	162,084	209,588	161,410	54,003	37,422	69,925	24,423	5,287	12,596	8,621	77,459	20,929	27,329	29,078																						
86,218	76,600	105,993	120,240	38,822	24,187	45,005	19,221	5,923	4,153	7,223	11,225	4,113	1,13	1,33	10,972	3,285	1,722	5,285																						
109,465	153,028	207,928	291,290	92,007	52,994	119,505	122,012	6,503	4,153	7,223	11,225	4,113	1,13	1,33	31,022	9,078	12,221	17,221																						
39,109	30,018	44,910	110,505	33,023	20,023	44,204	20,979	12,012	8	14	10	3	2	5	10,972	3,285	1,722	5,285																						

DISTRICT OR STATE.		SUB-ORDER I (b)—GROWERS OF SPECIAL PRODUCTS AND MARKET GARDENING.					GROUP 6, FRUIT, FLOWER, VEGETABLE, BETEL, VINE, AND ARECA NUT, GROWERS.						
		Total Workers and Dependents.	ACTUAL WORKERS.				Dependents.	Total Workers and Dependents.	ACTUAL WORKERS.				Dependents.
			TOTAL.		PARTIALLY AGRICULTURIST.				TOTAL.		PARTIALLY AGRICULTURIST.		
			Males.	Females.	Males.	Females.			Males.	Females.	Males.	Females.	
I		34	35	36	37	38	39	40	41	42	43	44	45
Serial No.	Provincial Total ...	238,511	68,447	68,274	4,338	6,628	101,790	232,294	64,599	68,085	4,438	6,622	99,610
	Burma Proper ...	178,797	51,511	48,119	2,856	3,036	79,167	172,594	47,663	47,944	2,856	3,036	76,987
	Arakan Division ...	10,163	3,489	2,770	64	28	3,904	10,163	3,489	2,770	64	28	3,904
1	Akyab ...	7,283	2,700	1,831	54	28	2,752	7,283	2,700	1,831	54	28	2,752
2	Northern Arakan ...	7	4	1	2	7	4	1	2
3	Kyaukpyu ...	1,687	402	575	10	...	710	1,687	402	575	10	...	710
4	Sandoway ...	1,186	383	363	440	1,186	383	363	440
	Pegu Division ...	39,073	12,408	9,494	291	526	17,171	37,436	11,535	9,466	291	526	16,435
5	City of Rangoon ...	2,481	1,718	105	...	263	658	2,481	1,718	105	...	263	658
6	Hanthawaddy ...	12,247	3,891	2,527	82	75	5,820	10,614	3,018	2,499	81	75	5,097
7	Tharrawaddy ...	11,837	3,383	3,080	84	108	5,374	11,837	3,383	3,080	84	108	5,374
8	Pegu ...	2,591	519	723	12	5	1,349	2,591	519	723	12	5	1,349
9	Prome ...	9,917	2,897	3,059	113	75	3,961	9,913	2,897	3,059	113	75	3,957
	Irrawaddy Division ...	47,635	14,357	13,412	610	860	19,866	47,559	14,302	13,412	610	860	19,855
10	Bassein ...	14,332	3,633	4,314	100	34	6,335	14,332	3,633	4,314	100	34	6,385
11	Heuzada ...	20,718	6,790	5,967	378	646	7,961	20,718	6,790	5,967	378	646	7,961
12	Myaungmya ...	5,361	1,700	1,354	64	41	2,307	5,361	1,700	1,354	64	41	2,307
13	Maubin ...	6,163	1,924	1,604	51	139	2,635	6,097	1,869	1,604	51	139	2,614
14	Pyapon ...	1,061	310	173	17	...	578	1,061	310	173	17	...	578
	Tenasserim Division ...	38,408	11,424	8,219	736	382	18,765	33,923	8,514	8,072	736	382	17,337
15	Toungoo ...	8,837	2,116	2,407	364	293	4,314	8,837	2,116	2,407	364	293	4,314
16	Salween ...	557	193	127	...	21	237	557	193	127	...	21	237
17	Thaton ...	10,092	2,925	1,755	131	20	5,412	10,091	2,925	1,754	131	20	5,412
18	Amherst ...	9,706	2,947	1,927	181	31	4,832	8,815	2,553	1,875	152	31	4,417
19	Tavoy ...	3,157	709	820	48	17	1,619	3,157	709	820	48	17	1,619
20	Mergui ...	6,059	2,534	1,174	11	...	2,351	2,436	18	1,030	11	...	1,338
	Magwe Division ...	7,158	1,712	2,030	58	12	3,416	7,144	1,703	2,030	58	12	3,411
21	Thavetmyo ...	1,525	302	277	6	...	856	1,517	338	277	6	...	852
22	Pakokku ...	1,350	316	494	7	1	550	1,350	316	484	7	1	550
23	Mlabu ...	3,014	675	874	40	6	1,465	3,014	675	874	40	6	1,465
24	Magwe ...	1,269	329	395	5	5	545	1,263	324	395	5	5	544
	Mandalay Division ...	13,333	3,531	3,895	409	420	5,907	13,332	3,530	3,895	409	420	5,907
25	Mandalay (including City) ...	4,991	1,774	1,536	105	78	1,681	4,991	1,774	1,536	105	78	1,581
26	Mandalay City ...	556	171	184	200	556	171	184	200
27	Bhamo ...	2,260	514	702	194	82	1,044	2,260	514	702	194	82	1,044
28	Myitkyina ...	895	278	79	13	1	538	895	278	79	13	1	538
29	Katha ...	1,689	308	515	36	43	866	1,688	307	515	35	43	866
30	Ruby Mines ...	3,498	657	1,063	61	216	1,778	3,498	657	1,063	61	216	1,778
	Sagaing Division ...	11,915	2,368	4,370	435	388	5,177	11,915	2,368	4,370	435	388	5,177
31	Shwebo ...	1,173	190	305	35	28	677	1,173	190	306	35	28	677
32	Sagaing ...	2,025	715	1,390	63	253	820	2,025	715	1,310	63	253	820
33	Lower Chindwin ...	1,523	319	459	63	55	745	1,523	319	459	63	55	745
34	Upper Chindwin ...	6,294	1,144	2,215	274	52	2,935	6,294	1,144	2,215	274	52	2,935
	Meiktila Division ...	11,112	2,222	3,929	253	420	4,961	11,112	2,222	3,929	253	420	4,961
35	Kyaukse ...	2,190	592	633	144	72	965	2,190	592	633	144	72	965
36	Meiktila ...	3,070	343	1,421	20	202	1,306	3,070	343	1,421	20	202	1,306
37	Yamethin ...	2,714	734	522	60	23	1,458	2,714	734	522	60	23	1,458
38	Myingyan ...	3,138	553	1,353	29	33	1,232	3,138	553	1,353	29	33	1,232
	Specially Administered Territories.	59,714	16,936	20,155	1,482	3,592	22,623	59,700	16,936	20,141	1,482	3,586	22,623
39	Northern Shan States	30,568	8,885	9,257	334	1,100	12,425	30,568	8,885	9,257	334	1,100	12,416
40	Southern Shan States	29,118	8,035	10,897	1,148	2,492	10,186	29,104	8,035	10,883	1,148	2,486	10,186
41	Chin Hills ...	28	16	1	11	28	16	1	11

Occupations. Details by Districts.

SUB-ORDER I (c)—FORESTRY.						GROUP 7, FOREST OFFICERS, RANGERS, GUARDS, ETC.						GROUP 8, WOODCUTTERS, FIREWOOD, LAC, CUTCH AND RUBBER COLLECTORS, AND CHARCOAL BURNERS.						
Total Workers and Dependents.	ACTUAL WORKERS.				Dependents.	Total Workers and Dependents.	ACTUAL WORKERS.				Dependents.	Total Workers and Dependents.	ACTUAL WORKERS.				Dependents.	
	TOTAL.		PARTIALLY AGRICULTURIST.				TOTAL.		PARTIALLY AGRICULTURIST.				TOTAL.		PARTIALLY AGRICULTURIST.			
	Males.	Females.	Males.	Females.			Males.	Females.	Males.	Females.			Males.	Females.	Males.	Females.		
46	47	48	49	50	51	52	53	54	55	56	57	58	59	60	61	62	63	
42,765	12,507	10,599	511	586	19,659	5,116	1,626	134	42	6	3,356	37,649	10,881	10,465	469	580	16,303	
40,504	11,824	10,171	455	548	18,509	4,817	1,478	130	23	6	3,209	35,687	10,346	10,041	432	542	15,300	
834	207	221	12	8	406	173	49	32	...	5	92	661	158	189	12	3	314	
517	125	128	...	3	264	94	34	60	423	91	128	...	3	204	
2	2	2	2	
276	71	90	12	5	115	54	8	31	...	5	15	222	63	59	12	...	100	
39	9	3	27	23	5	1	17	16	4	2	10	
6,933	2,010	1,181	23	25	3,742	947	292	42	3	1	613	5,986	1,718	1,139	20	24	3,129	
224	126	98	101	50	51	123	76	47	
1,371	405	160	9	...	806	181	40	...	1	...	141	1,100	355	160	8	...	665	
1,007	398	125	4	15	484	341	95	33	1	1	213	666	303	92	3	14	271	
2,951	816	371	6	3	1,764	199	71	2	1	...	126	2,752	745	359	5	3	1,638	
1,380	265	525	4	7	590	125	36	7	82	1,255	229	518	4	7	508	
11,383	3,706	2,961	111	172	4,716	207	37	13	157	11,176	3,669	2,948	111	172	4,559	
3,081	1,437	391	38	2	1,253	62	3	8	51	3,019	1,434	383	38	2	1,202	
5,328	1,265	2,150	41	126	1,913	203	23	3	77	5,225	1,242	2,147	41	126	1,836	
843	390	68	...	4	376	30	10	2	18	813	389	66	...	4	358	
405	128	100	32	40	177	1	1	404	127	100	32	40	177	
1,726	477	252	997	11	11	1,715	477	252	686	
5,532	1,708	588	32	28	3,236	1,381	407	10	5	...	964	4,151	1,301	578	27	28	2,272	
2,391	726	320	21	24	1,345	609	85	2	1	...	522	1,782	641	318	20	24	823	
140	30	110	69	12	57	71	18	53	
943	221	59	5	...	663	212	84	7	121	731	137	52	5	...	542	
1,587	526	176	6	4	885	418	196	1	4	...	221	1,169	330	175	2	4	604	
171	34	6	132	57	23	34	115	11	6	98	
299	171	27	101	16	7	9	283	164	27	92	
2,591	806	514	6	11	1,271	598	172	6	1	...	420	1,993	634	508	5	11	851	
656	229	118	309	112	14	2	96	544	215	116	213	
989	343	174	472	173	57	116	816	286	174	356	
562	159	128	5	3	275	162	55	107	400	104	128	5	3	163	
384	75	94	1	8	215	151	46	4	1	...	101	233	29	90	...	8	114	
4,806	1,458	1,605	135	84	1,743	543	186	25	332	4,263	1,272	1,580	135	84	1,411	
2,061	337	874	83	60	850	60	7	22	40	1,992	330	852	83	60	810	
439	124	133	182	54	7	22	25	385	117	111	157	
1,284	783	233	12	...	168	80	39	1	40	1,204	744	232	12	...	228	
60	23	37	50	14	36	10	9	1	
672	195	136	...	6	341	212	73	2	137	460	122	134	...	6	204	
729	120	362	40	18	247	132	53	79	577	67	362	40	18	168	
5,364	1,076	2,272	56	161	2,016	565	177	3	7	...	387	4,799	899	2,271	49	161	1,629	
690	145	319	...	4	226	39	19	26	651	126	319	...	4	266	
1,376	357	567	13	90	452	154	11	...	2	...	143	1,222	346	567	11	90	309	
2,061	213	1,133	2	61	715	86	42	1	1	...	43	1,975	171	1,132	1	61	672	
1,237	361	253	41	6	623	236	105	...	4	...	181	931	256	253	37	6	442	
3,061	853	829	80	59	1,379	403	158	1	7	...	244	2,658	695	828	73	59	1,135	
106	27	3	6	...	76	20	18	...	6	...	11	77	0	3	65	
665	77	226	26	15	361	26	12	14	639	65	226	26	15	348	
1,572	611	312	38	...	619	328	108	1	1	...	219	1,244	503	331	37	...	410	
718	138	268	10	44	312	20	20	678	118	268	10	44	312	
2,261	683	428	56	38	1,150	299	148	4	19	...	147	1,962	535	424	37	38	1,003	
461	279	35	13	...	147	38	1	4	33	423	278	31	13	...	114	
1,800	404	393	43	38	1,003	261	147	...	19	...	114	1,539	257	393	24	38	889	
...	40

DISTRICT OR STATE.		SUB-ORDER I (d)—RAISING OF FARM STOCK.					GROUP D, CATTLE AND BUFFALO BREEDERS AND KEEPERS.						
		Total Workers and Dependents.	ACTUAL WORKERS.				Dependents.	Total Workers and Dependents.	ACTUAL WORKERS.				Dependents.
			TOTAL.		PARTIALLY AGRICULTURIST.				TOTAL.		PARTIALLY AGRICULTURIST.		
			Males.	Females.	Males.	Females.			Males.	Females.	Males.	Females.	
1	64	65	66	67	68	69	70	71	72	73	74	75	
Serial No.	Provincial Total ...	1,05,944	50,884	19,109	1,091	1,539	35,951	2,645	1,333	276	130	15	1,036
	Burma Proper ...	84,353	42,663	15,369	1,312	1,122	26,321	1,985	970	204	36	12	811
	Arakan Division ...	7,992	4,379	1,490	48	4	2,123	22	1	12		4	9
1	Akyab ...	6,141	3,022	1,118	46		1,894						
2	Northern Arakan ...	3	3	1									
3	Kyaukpadaung ...	609	366	107	2	4	136	22	1	12		4	9
4	Sandoway ...	1,239	982	164			93						
	Pegu Division ...	16,321	10,850	1,190	95	43	4,221	798	561	14	9	1	223
5	City of Rangoon ...	265	188	7	1		70	6	2	2			2
6	Hanthawaddy ...	8,009	4,903	507	61	27	2,590	508	333	3	9		171
7	Tharrawaddy ...	2,878	2,286	217	10	12	147	125	2			1	20
8	Pegu ...	3,710	2,510	260	18	3	931	89	54	7			28
9	Prome ...	1,459	954	199	5		306	48	47				1
	Irrawaddy Division ...	10,788	6,889	1,101	75	37	2,598	73	45		2		28
10	Bassein ...	3,322	2,077	550	26	5	755	5	4				1
11	Henzada ...	1,800	2,375	368	34	25	557	54	38				22
12	Myaungmya ...	1,077	492	145	2		440	1	1				
13	Ma-ubin ...	1,323	691	158	12	7	474	13	8		2		5
14	Pyapon ...	1,265	754	80	1		372						
	Tenasserim Division ...	8,588	4,893	918	111	13	2,777	54	15	4			35
15	Toungoo ...	1,857	1,144	236	20	5	477						
16	Salween ...	114	76	4			34						
17	Thahton ...	3,035	1,487	410	23	1	1,138	54	15	4			35
18	Amherst ...	2,258	1,328	145	46	7	725						
19	Tavoy ...	1,042	608	98	22		336						
20	Mergui ...	282	190	25			67						
	Magwe Division ...	7,844	3,659	2,088	95	13	2,097	302	67	74	1	1	161
21	Thayctmyo ...	1,097	330	317	1		480	227	56	40			131
22	Pakokku ...	2,967	1,221	837	2	1	809	22	1	10			11
23	Minbu ...	2,756	1,537	693	72	9	526	14	10	10		1	4
24	Magwe ...	1,024	591	241	19	3	282	39	10	14	1		15
	Mandalay Division ...	6,122	2,469	1,071	261	67	2,622	84	21	5			58
25	Mandalay (including City) ...	2,033	1,069	224	48	18	740	81	21	5			55
26	Mandalay City ...	523	268	70			265	79	27	5			53
27	Bhamo ...	687	284	74	35	11	329						
28	Myittha ...	729	497	62	100	1	260	5					3
29	Katha ...	1,274	361	313	38	12	595						
30	Ruby Mines ...	1,459	348	393	40	25	718						
	Sagaing Division ...	13,201	4,445	3,784	263	428	4,972	88		53		5	35
31	Shwebo ...	3,238	897	1,114	12	33	1,227						17
32	Sagaing ...	4,172	1,654	1,204	75	249	1,314	28		11		2	
33	Lower Chindwin ...	3,845	1,152	1,182	58	127	1,511			42			18
34	Upper Chindwin ...	1,946	742	284	118	19	920	60		41		3	
	Meiktila Division ...	13,437	5,079	3,527	264	578	4,831	564	260	42	24	1	262
35	Kyaukse ...	1,841	942	286	86	26	613						
36	Meiktila ...	4,212	1,144	1,365	88	498	1,703	564	260	42	24	1	262
37	Yamethin ...	2,116	876	327	45	4	913						
	Myingyan ...	5,268	2,117	1,549	145	50	1,602						
	Specially Administered Territories ...	21,591	8,221	3,740	779	357	9,630	660	363	72	94	3	225
38	Northern Shan States ...	4,150	1,804	737	279	186	1,609	408	335		94		73
39	Southern Shan States ...	17,364	6,331	3,003	500	171	7,980	251	28	72			152
40	Chin Hills ...	77	36				41						

Occupations. Details by Districts.

GROUP 10, SHEEP, GOAT AND PIG BREEDERS.						GROUP 12, HERDSMEN, SHEPHERDS, GOATHERDS, ETC.						SUB-ORDER 1 (e)—RAISING OF SMALL ANIMALS. GROUP 13, RAISING OF POULTRY, BEES, SILKWORMS, ETC.					
Total Workers and Dependents.	ACTUAL WORKERS.				Dependents.	Total Workers and Dependents.	ACTUAL WORKERS.				Dependents.	Total Workers and Dependents.	ACTUAL WORKERS.				Dependents.
	TOTAL.		PARTIALLY AGRICULTURIST.				TOTAL.		PARTIALLY AGRICULTURIST.				TOTAL.		PARTIALLY AGRICULTURIST.		
	Males.	Females.	Males.	Females.			Males.	Females.	Males.	Females.			Males.	Females.	Males.	Females.	
76	77	78	79	80	81	82	83	84	85	86	87	88	89	90	91	92	93
12,232	3,667	2,526	303	280	6,039	91,032	45,884	16,296	1,658	1,244	28,852	1,459	365	522	23	7	572
9,439	2,689	2,071	146	121	4,679	72,894	39,004	13,083	1,130	1,049	20,807	1,459	365	522	23	7	572
426	85	122	219	7,544	4,293	1,356	48	...	1,895
405	85	104	216	5,736	2,944	1,114	46	...	1,678	1
...	...	16	3	568	365	79	2	...	124	2
19	...	2	1,237	982	162	93	3
2	4
1,341	427	118	796	14,182	9,862	1,058	86	41	3,262	949	331	237	23	7	381
3	8	1	256	184	5	1	...	67	23	14	9
877	301	66	510	6,624	4,269	438	52	27	1,917	471	220	110	6	2	141
82	25	8	49	2,649	2,136	207	10	11	306	1	...	1	7
155	33	18	105	3,465	2,432	235	18	3	798	319	97	44	17	5	188
223	66	26	131	1,188	841	173	5	...	174	125	...	82	43
931	273	163	...	3	495	9,784	6,571	1,138	73	34	2,075
406	126	50	230	2,971	1,947	500	26	5	524	10
221	44	76	...	3	191	3,525	2,799	292	34	22	434	11
117	34	21	62	959	457	124	2	...	378	12
128	65	5	58	1,182	618	153	10	7	411	13
59	4	11	44	1,147	750	69	1	...	328	14
1,055	339	161	1	2	515	7,519	4,539	753	110	11	2,227	78	13	9	56
143	22	43	78	1,714	1,122	193	20	5	399	60	11	6	15
...	114	76	4	34	43
281	108	39	1	1	134	2,700	1,364	367	26	...	909	18	3	16
384	155	31	...	1	198	1,874	1,213	114	46	6	527	3	13
177	43	45	89	865	565	53	21	...	247	17
30	11	3	16	252	179	22	51	19
982	236	262	2	...	484	6,560	3,356	1,752	92	12	1,452	4	2	20
30	4	12	14	840	240	265	2	...	335	31
675	132	187	1	...	356	2,270	1,188	640	1	1	442	...	1	23
154	76	28	50	2,588	1,461	655	72	8	472	23
123	24	35	1	...	64	862	467	192	17	3	203	3	1	24
594	199	77	24	6	318	5,472	2,249	978	237	61	2,245	420	16	276	128
184	26	66	...	6	92	1,736	1,022	142	48	12	572	420	16	276	128
144	27	38	79	238	160	16	112	420	16	276	128
114	55	...	14	...	59	573	229	74	21	11	270	26
6	6	720	407	62	100	1	251	27
58	18	11	29	1,216	343	307	38	12	566	28
232	100	...	10	...	132	1,227	248	393	30	25	586	29
3,023	717	999	52	110	1,307	10,090	3,728	2,722	211	313	3,630	3	3	30
204	43	72	...	3	89	3,034	854	1,042	12	30	1,138	31
1,118	409	293	25	27	416	3,026	1,245	900	50	220	881	31
1,607	242	617	27	80	748	2,238	910	565	31	47	763	32
94	23	17	54	1,792	719	225	118	16	848	3	3	33
1,127	413	159	67	...	545	11,743	4,406	3,316	273	577	4,021	5	5
71	29	9	6	...	33	1,770	913	277	80	26	580	34
422	196	53	35	...	173	3,223	688	1,270	29	497	1,265	35
262	59	41	162	1,854	817	286	45	4	751	5	36
372	129	66	26	...	177	4,866	1,988	1,483	119	50	1,425	37
2,793	978	455	157	159	1,360	18,138	6,880	3,213	528	195	8,045
1,834	668	367	129	158	799	1,908	801	370	56	28	737	38
959	310	88	28	1	561	16,153	6,043	2,843	472	167	7,267	39
...	77	36	41	40

Serial No.

Serial No.	DISTRICT OR STATE.	ORDER II, FISHING AND HUNTING.					GROUP 14, FISHING.						
		Total Workers and Dependents.	ACTUAL WORKERS.				Dependents.	Total Workers and Dependents.	ACTUAL WORKERS.				Dependents.
			TOTAL.		PARTIALLY AGRICULTURIST.				TOTAL.		PARTIALLY AGRICULTURIST.		
			Males.	Females.	Males.	Females.			Males.	Females.	Males.	Females.	
1	94	95	96	97	98	99	100	101	102	103	104	105	
	Provincial Total ...	152,004	48,730	27,677	2,062	1,212	75,597	151,601	48,475	27,676	2,060	1,212	75,450
	Burma Proper ...	146,370	47,013	26,551	1,857	1,100	72,806	146,272	46,965	26,550	1,857	1,100	72,757
	Arakan Division ...	11,785	3,800	2,649	30	3	5,336	11,782	3,800	2,649	30	3	5,333
1	Akyab ...	5,531	1,807	1,893	14	3	1,831	5,528	1,807	1,893	14	3	1,828
2	Northern Arakan ...	2	2	2	2
3	Kyaukpyu ...	4,267	1,288	610	16	...	2,369	4,267	1,288	610	16	...	2,369
4	Sandoway ...	1,985	703	146	1,136	1,985	703	146	1,136
	Pegu Division ...	25,015	7,850	5,527	130	134	11,638	24,988	7,834	5,527	130	134	11,627
5	City of Rangoon ...	784	591	14	1	...	179	782	589	14	1	...	179
6	Hanthawaddy ...	5,854	1,889	818	39	16	3,147	5,838	1,878	818	39	16	3,142
7	Tharrawaddy ...	9,278	2,646	2,360	65	83	4,272	9,278	2,646	2,360	65	83	4,272
8	Pegu ...	5,076	1,823	742	21	1	2,511	5,067	1,820	742	21	1	2,505
9	Prome ...	4,023	901	1,593	4	34	1,529	4,023	901	1,593	4	34	1,529
	Irrawaddy Division ...	46,542	14,952	7,808	317	459	23,782	46,516	14,945	7,808	317	459	23,763
10	Bassein ...	6,532	2,287	1,174	18	10	3,071	6,532	2,287	1,174	18	10	3,071
11	Henzada ...	6,684	2,267	985	60	79	3,432	6,684	2,267	985	60	79	3,432
12	Myaungmya ...	6,841	2,275	1,077	136	6	3,489	6,829	2,275	1,077	136	6	3,477
13	Maubin ...	19,017	5,728	3,984	67	364	9,305	19,017	5,728	3,984	67	364	9,305
14	Pyapön ...	7,468	2,395	588	36	...	4,485	7,454	2,388	588	36	...	4,478
	Tenasserim Division ...	24,680	8,414	3,685	259	26	12,581	24,661	8,403	3,685	259	26	12,573
15	Toungoo ...	1,644	580	212	8	4	843	1,638	586	212	8	4	840
16	Salween ...	36	24	12	36	12
17	Thaon ...	1,610	565	248	6	1	797	1,608	563	248	6	1	797
18	Amherst ...	2,603	1,114	107	75	11	1,382	2,657	1,111	107	75	11	1,379
19	Tavoy ...	4,774	1,334	568	165	6	2,872	4,769	1,331	568	165	6	2,870
20	Mergui ...	13,953	4,788	2,490	5	4	6,675	13,953	4,788	2,490	5	4	6,675
	Magwe Division ...	8,085	2,467	1,412	41	12	4,206	8,080	2,466	1,412	41	12	4,202
21	Thayetmyo ...	2,283	716	295	...	2	1,272	2,282	715	295	...	2	1,272
22	Pakokku ...	1,776	546	358	1	...	872	1,776	546	358	1	...	872
23	Minbu ...	2,713	818	495	25	1	1,400	2,710	818	495	25	1	1,397
24	Magwe ...	1,313	389	264	15	9	662	1,312	387	264	15	9	661
	Mandalay Division ...	13,416	4,558	1,924	409	79	6,934	13,412	4,556	1,924	409	79	6,932
25	Mandalay (including City) ...	6,642	2,083	1,006	257	44	3,553	6,642	2,083	1,006	257	44	3,553
26	Mandalay City ...	795	251	101	443	795	251	101	443
27	Bhamo ...	1,056	757	66	36	...	233	1,056	757	66	36	...	233
28	Nyitkyina ...	865	362	137	8	1	366	865	362	137	8	1	366
29	Katha ...	3,045	808	356	31	15	1,881	3,042	807	356	31	15	1,879
30	Ruby Mines ...	1,808	548	359	77	19	901	1,807	547	359	77	19	901
	Sagaing Division ...	9,991	3,285	2,174	546	316	4,532	9,989	3,284	2,173	546	316	4,532
31	Shwebo ...	1,881	324	476	43	46	1,081	1,881	324	476	43	46	1,081
32	Sagaing ...	3,297	1,342	590	131	114	1,365	3,295	1,341	590	131	114	1,365
33	Lower Chindwin ...	2,732	692	842	111	152	1,198	2,732	692	842	111	152	1,198
34	Upper Chindwin ...	2,081	927	266	261	4	888	2,081	927	266	261	4	888
	Meiktila Division ...	6,856	1,687	1,372	125	71	3,797	6,844	1,677	1,372	125	71	3,795
35	Kyaukse ...	903	184	306	37	14	413	903	184	306	37	14	413
36	Meiktila ...	2,243	305	572	15	51	1,366	2,243	305	572	15	51	1,366
37	Yamethin ...	637	249	104	19	2	344	683	247	104	19	2	332
38	Myingyan ...	3,023	949	390	54	4	1,684	3,015	941	390	54	4	1,684
	Specially Administered Territories.	5,634	1,717	1,126	205	112	2,791	5,329	1,510	1,126	203	112	2,693
39	Northern Shan States ...	1,086	495	183	...	29	408	901	391	183	...	29	327
40	Southern Shan States ...	4,541	1,216	943	205	83	2,382	4,421	1,113	943	203	83	2,365
	Chin Hills ...	7	6	1	7	6	1

Occupations. Details by Districts.

ORDER V (GROUP 19)—ROCK, SEA, AND MARSH SALT.						ORDER VI—TEXTILES.						GROUP 21—COTTON GINNING, CLEANING, AND PRESSING.					
Total Workers and Dependents.	ACTUAL WORKERS.				Dependents.	Total Workers and Dependents.	ACTUAL WORKERS.				Dependents.	Total Workers and Dependents.	ACTUAL WORKERS.				Dependents.
	TOTAL.		PARTIALLY AGRICULTURIST.				TOTAL.		PARTIALLY AGRICULTURIST.				TOTAL.		PARTIALLY AGRICULTURIST.		
	Males.	Females.	Males.	Females.			Males.	Females.	Males.	Females.			Males.	Females.	Males.	Females.	
136	137	138	139	140	141	142	143	144	145	146	147	148	149	150	151	152	153
3,224	953	466	34	24	1,805	155,050	9,123	103,316	147	5,850	42,611	2,282	373	514	95	72	1,395
3,224	953	466	34	24	1,805	107,075	8,139	68,858	117	4,519	30,078	1,671	373	316	55	72	982
887	320	119	1	...	448	3,733	936	1,731	...	9	1,066
9	4	5	2,646	901	1,003	...	4	742
868	314	117	1	...	437	928	35	596	...	5	297
10	3	3	6	159	...	132	27
259	96	26	1	4	137	10,265	647	7,089	17	71	2,529	1	1
...	214	108	25	81
259	96	26	1	4	137	2,436	111	1,851	2	12	474
...	693	63	514	...	17	121
...	614	...	493	...	16	121
...	6,303	365	4,206	15	26	1,732	1	1
1,380	346	193	32	20	841	4,773	188	3,213	...	121	1,372
585	142	76	22	8	367	807	...	500	...	12	217
795	204	117	10	12	474	2,357	105	1,386	...	53	866
...	689	38	529	...	27	122
...	522	33	396	...	29	93
...	398	12	312	74
640	182	89	369	11,745	670	8,621	1	109	2,454	11	10
...	1,218	103	788	1	5	327	1	1
...	29	...	29
179	68	29	82	2,709	232	2,101	...	3	376	7	7
104	3	42	149	2,507	64	1,856	...	24	587
218	80	18	180	5,166	269	3,752	...	77	1,145
49	31	18	110	2	95	19	3	3
34	...	29	5	23,028	673	15,572	2	275	6,783	33	7	16
...	1,487	67	1,043	...	5	377	2	...	15
34	...	29	5	15,906	322	10,897	...	30	4,077	25	5	1
...	4,147	183	2,766	1	201	1,198	3	1
...	1,488	91	866	1	39	531	3	1
...	16,384	2,203	10,615	...	644	3,566	32	...	13
...	15,178	2,164	9,784	...	582	3,230	32	...	13
...	8,510	1,503	5,504	1,503	32	...	13
...	445	...	333	...	36	112
...	118	20	65	33
...	207	3	145	...	5	59
...	436	16	288	...	21	132
16	4	10	2	21,669	1,243	12,472	2	2,642	7,354	3	3
...	2,837	247	1,615	1	233	975
...	5,236	1,303	2,436	...	170	1,307
4	4	12,980	221	7,991	1	2,122	4,768	5	3
12	...	10	2	716	72	430	...	57	214
8	5	3	15,478	979	9,545	95	648	4,954	1,591	352	287	55	72	952
...	1,518	220	957	...	103	332
...	3,695	124	2,524	...	227	1,017
8	5	3	1,433	183	817	...	22	423
...	8,832	443	5,237	95	316	3,152	1,591	352	287	95	72	952
...	47,975	984	34,458	30	1,331	12,533	611	...	198	423
...	2,182	...	1,504	...	332	678	16	...	15	1
...	45,793	984	32,954	30	999	11,855	595	...	183	412
...
...

Serial No.

10
11
12
13
14

15
16
17
18
19
20

21
22
23
24

25
26
27
28
29

30
31
32
33

34
35
36
37

38
39
40

Occupations. Details by Districts.

GROUP 27, SILK SPINNERS AND WEAVERS.						ORDER VII.—HIDES, SKINS, AND HARD MATERIALS FROM THE ANIMAL KINGDOM.						GROUP 35. BONE, IVORY, HORN AND SHELL WORKERS.					
Total Workers and Dependents.	ACTUAL WORKERS.				Dependents.	Total Workers and Dependents.	ACTUAL WORKERS.				Dependents.	Total Workers and Dependents.	ACTUAL WORKERS.				Dependents.
	TOTAL.		PARTIALLY AGRICULTURIST.				TOTAL.		PARTIALLY AGRICULTURIST.				TOTAL.		PARTIALLY AGRICULTURIST.		
	Males.	Females.	Males.	Females.			Males.	Females.	Males.	Females.			Males.	Females.	Males.	Females.	
166	167	168	169	170	171	172	173	174	175	176	177	178	179	180	181	182	183
18,621	3,047	10,616	1	613	4,958	624	232	59	2	...	333	251	71	3	177
18,376	3,029	10,420	1	546	4,927	503	183	59	2	...	261	225	71	3	151
480	353	16	111
477	350	16	111	1
3	3	2
...	3
...	4
2,760	344	1,598	...	11	818	56	24	5	27	21	12	3	6
7	...	1	6	56	24	5	27	21	12	3	6
...	5
2,753	344	1,597	...	11	812	7
644	...	356	...	8	288	25	...	22	3	8
2	...	2	...	2	288	10
640	...	352	...	6	288	11
2	...	2	25	...	21	3	12
...	13
...	14
2,289	249	1,364	1	77	676	78	22	56	78	22	56
39	18	...	1	...	21	55
...	16
6	2	4	64	22	42	64	22	17
2,244	229	1,364	...	77	651	14	14	14	18
...	19
324	17	223	84	12	7	5	20
...	21
20	...	10	10	12	7	5	22
301	17	213	71	23
3	3	24
9,903	1,609	6,000	...	355	2,294	295	114	32	149	121	37	84
9,903	1,609	6,000	...	355	2,294	295	114	32	149	121	37	84
3,562	997	1,943	622	286	112	32	142	112	35	77
...	26
...	27
...	28
...	29
1,012	318	331	...	43	363	37	16	...	2	...	21	5	5
515	47	293	...	41	175	30
497	271	38	...	2	188	31
...	37	16	...	2	...	21	5	32
...	33
964	139	532	...	52	293	34
788	103	482	...	49	203	35
100	21	50	...	3	20	36
76	15	61	37
245	28	195	...	67	31	121	49	72	26	25
187	...	173	...	67	14	25	26	26	26
58	18	23	17	95	49	46	38
...	39
...	40

Serial No.	DISTRICT OR STATE.	ORDER VIII.—WOOD.					GROUP 36, SAWYERS, CARPENTERS, TURNERS, AND JOINERS.						
		Total Workers and Dependents.	ACTUAL WORKERS.				Dependents.	Total Workers and Dependents.	ACTUAL WORKERS.				Dependents.
			TOTAL.		PARTIALLY AGRICULTURIST.				TOTAL.		PARTIALLY AGRICULTURIST.		
			Males.	Females.	Males.	Females.			Males.	Females.	Males.	Females.	
1	184	185	186	187	188	189	190	191	192	193	194	195	
	Provincial Total ...	191,686	68,469	26,958	3,579	1,704	96,259	143,719	54,281	11,827	3,058	1,065	77,611
	Burma Proper ...	179,646	63,517	25,123	2,782	1,593	91,006	134,779	50,329	10,729	2,397	965	73,721
	Arakan Division ...	11,459	4,500	1,492	31	52	5,467	8,956	3,399	913	25	43	4,644
1	Akyab	8,808	3,544	1,177	22	...	4,087	6,742	2,541	745	22	...	3,456
2	Northern Arakan	19	19	19	19
3	Kyaukpyn	1,304	456	271	9	52	577	988	384	161	3	43	443
4	Sandoway	1,343	481	44	803	1,207	455	7	745
	Pegu Division ...	35,317	14,515	8,772	195	34	18,030	28,465	12,406	748	128	6	15,311
5	City of Rangoon	14,205	6,615	146	6	...	7,445	13,038	6,533	126	6	...	7,279
6	Hanthawaddy	7,579	2,665	1,001	50	1	3,912	5,023	1,910	196	33	1	2,917
7	Tharrawaddy	3,771	1,440	596	38	29	1,726	2,418	1,050	128	30	4	1,240
8	Pegu	5,268	1,941	599	37	2	2,728	3,788	1,483	173	36	...	2,132
9	Prome	4,493	1,845	429	28	2	2,219	3,298	1,430	125	23	1	1,743
	Irrawaddy Division ...	28,541	10,026	3,887	280	261	14,628	18,922	7,330	803	201	47	10,789
10	Bassein	6,163	2,445	442	50	3	3,276	5,103	2,076	217	40	2	2,809
11	Henzada	9,229	3,176	1,635	159	214	4,418	4,979	1,944	227	85	41	2,808
12	Myaungmya	4,837	1,902	495	20	1	2,440	3,656	1,607	191	20	1	1,858
13	Ma-uhin	4,744	1,381	1,103	37	43	2,260	2,180	854	42	53	3	1,284
14	Pyapen	3,568	1,122	212	14	...	2,234	3,005	849	126	14	...	2,030
	Tenasserim Division ...	21,196	7,688	1,746	824	105	11,762	16,824	6,454	287	776	9	10,083
15	Toungoo	4,997	2,010	377	58	89	2,520	3,562	1,523	25	34	...	2,014
16	Salween	176	77	11	1	1	88	175	76	11	1	1	88
17	Thaton	5,402	1,733	419	48	...	3,250	3,843	1,250	57	29	...	2,536
18	Amherst	6,645	2,078	394	39	15	4,174	5,960	1,903	132	35	8	3,925
19	Tavoy	2,162	1,171	230	672	...	711	1,677	1,110	17	672	...	550
20	Mergui	1,903	619	265	6	...	1,019	1,607	592	45	5	...	970
	Magwe Division ...	17,206	6,656	1,261	56	15	9,289	12,872	5,041	512	44	14	7,319
21	Thayetmyo	3,652	1,508	217	6	1	1,937	2,705	1,013	173	5	1	1,519
22	Pakokku	6,887	2,712	437	8	1	3,738	5,420	2,218	143	7	1	3,059
23	Minbu	3,608	1,418	313	25	11	1,877	2,552	998	82	18	10	1,472
24	Magwe	3,019	1,018	291	17	2	1,737	2,195	812	114	14	2	1,209
	Mandalay Division ...	16,710	6,700	2,268	393	162	7,742	13,844	6,127	1,003	374	85	6,714
25	Mandalay (including City).	9,863	3,403	1,630	41	63	4,770	7,384	2,957	562	25	2	3,865
26	Mandalay City	7,448	2,639	1,218	3,591	5,733	2,333	453	2,047
27	Bhamo	1,514	669	29	175	2	816	1,487	651	17	175	2	800
28	Myitkyina	514	236	25	2	...	853	508	232	25	2	...	251
29	Katha	1,942	746	85	30	4	1,111	1,778	668	56	27	3	1,054
	Ruby Mines	2,877	1,646	439	145	93	792	2,637	1,009	343	145	78	735
	Sagaing Division ...	22,913	6,053	4,728	586	284	12,132	16,994	4,585	2,298	535	201	10,111
30	Shwebo	4,047	613	709	34	21	2,725	3,685	497	601	28	21	2,579
31	Sagaing	6,934	2,020	1,446	102	141	3,468	5,323	1,422	858	97	104	3,043
32	Lower Chindwin	8,873	2,205	2,394	140	122	4,274	5,975	1,489	696	105	76	2,800
33	Upper Chindwin	3,059	1,215	179	310	...	1,685	2,911	1,177	135	308	...	1,599
	Meiktila Division ...	26,304	7,379	6,969	453	680	11,956	17,902	4,987	4,165	314	560	8,750
34	Kyaukse	3,263	912	998	145	74	1,353	2,444	703	610	97	45	1,122
35	Meiktila	4,961	1,075	1,784	71	502	2,102	3,885	842	1,387	41	482	1,656
36	Yamethin	4,618	1,675	455	106	5	2,488	3,248	1,183	136	90	5	1,929
37	Myingyan	13,462	3,717	3,732	131	99	6,013	8,325	2,259	2,013	86	28	4,043
	Specially Administered Territories.	12,040	4,954	1,835	797	111	5,253	8,940	3,952	1,098	661	100	3,890
38	Northern Shan States	3,328	1,438	656	76	66	1,214	2,287	1,073	343	55	60	866
39	Southern Shan States	8,663	3,466	1,179	721	45	4,023	6,611	2,853	750	606	40	3,008
40	Chin Hills	44	28	16	42	26	16

DISTRICT OR STATE.		GROUP 41, OTHER WORKERS IN IRON, AND MAKERS OF TOOLS PRINCIPALLY OR EXCLUSIVELY OF IRON.					GROUP 42, WORKERS IN BRASS, COPPER, AND BELL METAL.						
		Total Workers and Dependents.	ACTUAL WORKERS.				Dependents.	Total Workers and Dependents.	ACTUAL WORKERS.				Dependents.
			TOTAL.		PARTIALLY AGRICULTURIST.				TOTAL.		PARTIALLY AGRICULTURIST.		
			Males.	Females.	Males.	Females.			Males.	Females.	Males.	Females.	
1	214	215	216	217	218	219	220	221	222	223	224	225	
Serial No.	Provincial Total ...	29,040	11,859	1,498	356	212	15,683	554	137	10	407
	Burma Proper ...	26,338	10,289	1,330	227	212	14,729	554	137	10	407
	Arakan Division ...	1,361	539	117	705
1	Akyab ...	1,041	368	113	560
2	Northern Arakan ...	12	12
3	Kyaukpyn ...	244	135	1	108
4	Sandoway ...	64	24	1	37
	Pegu Division ...	6,771	3,097	139	23	1	3,535	238	107	131
5	City of Rangoon ...	2,533	1,372	4	2	...	1,157	230	104	136
6	Hanthawaddy ...	1,514	607	12	11	...	895	4	1	3
7	Tharrawaddy ...	774	330	25	4	1	410
8	Pegu ...	940	337	10	5	...	593	4	2	2
9	Prome ...	1,010	451	88	1	...	471
	Irrawaddy Division ...	4,093	1,557	266	28	8	2,270
10	Bassein ...	1,048	388	21	1	...	639
11	Henzada ...	1,265	531	88	16	8	646
12	Myaungmya ...	841	293	93	5	...	450
13	Ma-ubin ...	651	230	20	6	...	351
14	Pyapon ...	288	60	44	184
	Tenasserim Division ...	4,050	1,533	64	12	...	2,453	53	4	49
15	Toungoo ...	844	286	4	2	...	554	1	1
16	Salween ...	44	27	17
17	Thaton ...	1,251	442	13	5	...	706
18	Amherst ...	1,522	633	40	3	...	849	52	3	49
19	Tavoy ...	206	89	2	1	...	115
20	Mergui ...	183	56	5	1	...	122
	Magwe Division ...	2,548	980	122	14	...	1,446	23	11	12
21	Thayetmyo ...	587	217	9	2	...	361
22	Pakokku ...	701	262	19	420
23	Minbu ...	773	299	73	12	...	401	23	11	12
24	Magwe ...	487	202	21	264
	Mandalay Division ...	2,259	1,009	77	65	9	1,173	16	15	1
25	Mandalay (including City).	1,734	733	59	17	9	942	10	10
	Mandalay City ...	1,439	593	32	874	10	10
26	Bhamo ...	72	58	14
27	Myitkyina ...	159	106	...	10	...	53
28	Katha ...	126	37	12	77
29	Ruby Mines ...	168	75	6	38	...	87	6	5	1
	Sagaing Division ...	2,622	720	342	11	123	1,560	224	...	10	214
30	Shwebo ...	611	205	50	356
31	Sagaing ...	749	220	43	...	14	486
32	Lower Chindwin ...	1,143	249	249	8	109	645	224	...	10	214
33	Upper Chindwin ...	119	46	...	3	...	73
	Mektila Division ...	2,634	854	203	74	71	1,577
34	Kyaukse ...	321	143	52	28	3	126
35	Mektila ...	441	95	79	24	17	267
36	Yamethin ...	892	275	60	17	51	557
37	Myingyan ...	980	341	12	5	...	627
	Specially Administered Territories.	2,702	1,570	168	129	...	964
38	Northern Shan States	628	437	...	10	...	191
39	Southern Shan States	2,064	1,131	168	119	...	765
40	Chin Hills ...	10	2	8

Occupations. Details by Districts.

ORDER XI.—CHEMICAL AND ANALOGOUS PRODUCTS.						GROUP 51, MANUFACTURE OF AERATED AND MINERAL WATERS.						GROUP 53, MANUFACTURE AND REFINING OF VEGETABLE AND MINERAL OILS.					
Total Workers and Dependents.	ACTUAL WORKERS.				Dependents.	Total Workers and Dependents.	ACTUAL WORKERS.				Dependents.	Total Workers and Dependents.	ACTUAL WORKERS.				Dependents.
	TOTAL.		PARTIALLY AGRICULTURIST.				TOTAL.		PARTIALLY AGRICULTURIST.				TOTAL.		PARTIALLY AGRICULTURIST.		
	Males.	Females.	Males.	Females.			Males.	Females.	Males.	Females.			Males.	Females.	Males.	Females.	
256	257	258	259	260	261	262	263	264	265	266	267	268	269	270	271	272	273
10,560	4,502	1,990	31	71	4,068	132	70	3	59	9,110	4,041	1,542	16	59	3,527
10,050	4,474	1,715	21	28	3,861	109	52	1	56	9,016	4,041	1,490	16	27	3,485
52	16	17	1	2	19	1	1	41	15	15	1	2	13
10	8	2	10	8	2
41	7	17	1	2	17	32	7	15	1	2	10
1	1	1	1	3
7,727	3,841	948	1	2	2,938	23	13	10	7,497	3,674	945	1	2	2,878
711	600	1	110	13	9	4	509	442	67
6,801	3,180	886	2,735	6,801	3,180	886	2,735
95	46	10	1	2	39	89	46	10	1	2	33
12	1	3	8	4	3
108	14	48	46	10	4	6	94	6	48	40
43	26	5	12	24	19	5	19	7	5	7
2	...	1	1	2	...	1	1
34	19	4	11	24	19	5	10	...	4	6
...
7	7	7	7	12
520	127	117	12	8	276	7	...	1	6	506	127	114	12	8	265
257	46	85	12	8	126	1	1	256	46	85	12	8	125
120	20	14	86	6	...	1	5	109	20	13	76
32	13	19	32	13	19
50	27	23	50	27	23
61	21	18	22	59	21	16	22
555	201	151	1	1	203	520	200	144	1	1	176
111	44	6	61	86	44	42
8	1	4	3	6	...	4	3
369	98	140	1	1	131	369	98	140	1	1	131
67	58	1	8	59	58	1
294	18	138	138	49	14	35	4	4
262	18	138	106	17	14	3	4	4
258	14	138	106	17	14	3
...
32	32	32	32
...
449	239	71	6	1	139	5	5	23	11	...	1	...	12
54	...	54
22	...	11	11
167	88	6	2	1	73	5	5	6	3	3
206	151	...	4	...	55	17	8	...	1	...	9
410	6	268	...	14	136	405	3	267	...	14	135
402	...	267	...	14	135	402	...	267	...	14	135
3	3	1	3	3
5	3	1
510	28	275	10	43	207	21	18	2	3	94	...	52	...	32	42
22	18	2	12	23	18	2	3	9	9
478	10	273	10	43	195	85	...	53	...	32	13
...

Serial No.

1
2
3
4
5
6
7
8
9
10
11
12
13
14
15
16
17
18
19
20
21
22
23
24
25
26
27
28
29
30
31
32
33
34
35
36
37
38
39
40

Serial No.	DISTRICT OR STATE.	GROUP 55, MANUFACTURE OF SOAP, CANDLES, LAC, CUTCH, PERFUMES AND MISCELLANEOUS DRUGS.					ORDER XII.—FOOD INDUSTRIES.						
		Total Workers and Dependents.	ACTUAL WORKERS.				Dependents.	Total Workers and Dependents.	ACTUAL WORKERS.				Dependents.
			TOTAL.		PARTIALLY AGRICULTURIST.				TOTAL.		PARTIALLY AGRICULTURIST.		
			Males.	Females.	Males.	Females.			Males.	Females.	Males.	Females.	
1	274	275	276	277	278	279	280	281	282	283	284	285	
	Provincial Total ...	1,145	387	389	15	3	369	178,255	59,889	44,845	2,842	3,533	73,521
	Burma Proper ...	920	377	224	5	1	319	165,440	55,322	41,932	2,280	3,317	68,186
	Arakan Division ...	9	...	2	7	9,397	3,781	2,125	4	11	3,451
1	Akyab	7,963	3,541	1,471	2	7	2,951
2	Northern Arakan
3	Kyaukpyn ...	9	...	2	7	892	138	440	2	4	314
4	Sandoway	542	102	214	226
	Pegu Division ...	205	153	3	49	47,380	24,280	8,111	56	24	14,989
5	City of Rangoon ...	187	148	1	38	31,997	19,479	3,358	5	1	8,250
6	Hanthawaddy	6,049	2,014	1,265	6	3	2,770
7	Tharrawaddy ...	6	6	1,302	479	266	7	3	557
8	Pegu ...	8	1	2	5	2,457	482	1,038	7	16	887
9	Prome ...	4	4	6,475	1,826	2,124	31	1	2,525
	Irrawaddy Division	12,033	4,692	3,258	68	77	4,083
10	Bassein	3,526	2,181	527	47	3	818
11	Henzada	2,345	593	699	11	34	1,953
12	Myaungmya	2,013	817	390	2	10	806
13	Ma-ubin	2,486	392	1,246	8	30	848
14	Pyapon	1,663	709	396	558
	Tenasserim Division ...	7	...	2	5	9,806	3,192	2,272	15	204	4,342
15	Toungoo	1,921	533	473	2	11	915
16	Salween	19	6	1	12
17	Thatun ...	5	5	1,044	270	252	...	17	522
18	Amherst	5,170	1,912	1,124	7	176	2,134
19	Tavoy	1,092	362	210	5	...	520
20	Mergui ...	2	...	2	560	109	212	1	...	239
	Magwe Division ...	35	1	7	27	18,202	3,635	4,789	121	281	9,778
21	Thayetmyo ...	25	...	6	19	1,592	358	593	...	82	731
22	Pakokku ...	2	1	1	8,425	1,424	1,871	18	15	5,150
23	Minbu	4,716	870	1,735	97	183	2,111
24	Magwe ...	8	...	1	7	3,469	983	680	6	1	1,806
	Mandalay Division ...	241	...	138	103	10,521	2,600	3,100	159	263	4,821
25	Mandalay (including City.) ...	241	...	138	103	7,575	1,807	2,361	45	197	3,497
26	Mandalay City ...	241	...	138	103	3,227	1,074	852	1,407
27	Bhamo	913	217	235	33	...	461
28	Myitkyna	240	78	66	5	...	96
29	Katha	734	181	243	6	46	310
30	Ruby Mines	1,059	317	195	70	20	547
	Sagaing Division ...	421	223	71	5	1	127	25,089	4,398	10,359	345	1,154	10,322
31	Shwebo ...	54	...	54	6,161	821	2,459	30	274	2,881
32	Sagaing ...	22	...	11	11	5,667	1,239	1,782	45	271	2,646
33	Lower Chindwin ...	156	80	6	2	1	70	11,011	1,493	5,415	105	763	4,193
34	Upper Chindwin ...	189	143	...	3	...	46	2,250	845	703	165	40	702
	Meiktila Division ...	2	...	1	1	33,012	8,744	7,518	1,512	1,103	16,350
35	Kyaukse	6,499	1,190	3,395	150	839	1,914
36	Meiktila	3,451	809	1,055	47	117	1,537
37	Yamothin	2,573	541	782	13	59	1,250
38	Myingyan ...	2	...	1	1	20,489	6,204	2,686	1,293	88	11,599
	Specially Administered Territories.	225	10	165	10	2	50	12,815	4,567	2,913	562	316	5,335
39	Northern Shan States	3,823	1,727	637	147	155	1,459
40	Southern Shan States ...	225	10	165	10	2	50	8,963	2,821	2,276	415	161	3,866
	Chin Hills	29	19	10

Occupations. Details by Districts.

GROUP 56, RICE POUNDERS AND HUSKERS AND FLOUR GRINDERS.						GROUP 57, BAKERS AND BISCUIT MAKERS.						GROUP 59, BUTCHERS.						
Total Workers and Dependents.	ACTUAL WORKERS.				Dependents.	Total Workers and Dependents.	ACTUAL WORKERS.				Dependents.	Total Workers and Dependents.	ACTUAL WORKERS.				Dependents.	
	TOTAL.		PARTIALLY AGRICULTURIST.				TOTAL.		PARTIALLY AGRICULTURIST.				TOTAL.		PARTIALLY AGRICULTURIST.			
	Males.	Females.	Males.	Females.			Males.	Females.	Males.	Females.			Males.	Females.	Males.	Females.		
286	287	288	289	290	291	292	293	294	295	296	297	298	299	300	301	302	303	
110,623	43,020	28,745	1,256	3,083	38,858	1,234	904	76	2	...	254	6,897	1,890	1,612	77	160	3,395	Serial No.
100,700	39,446	26,625	765	2,926	34,629	1,234	904	76	2	...	254	4,585	1,334	1,145	18	1	2,506	
8,873	3,694	1,932	2	11	3,247	6	4	2	22	6	2	14	
7,737	3,515	1,371	2	7	2,851	6	4	2	2	1	1	1
637	78	373	...	4	186	15	4	1	10	3
499	101	188	210	5	1	4	4
34,519	21,043	3,192	26	17	10,284	1,175	899	51	2	...	225	2,161	564	604	993	
25,605	17,631	1,611	3	1	6,364	1,146	873	51	2	...	222	1,043	411	82	520	5
4,955	1,958	593	5	2	2,404	531	19	326	186	6
840	335	158	7	3	347	10	9	1	36	9	27	7
1,108	388	253	7	10	407	19	17	2	98	44	10	44	8
2,010	731	577	4	1	702	453	60	177	216	9
7,556	4,116	1,159	64	49	2,291	1	1	122	43	9	70	
3,343	2,121	475	47	3	747	33	10	23	10
723	225	203	7	34	295	21	3	7	11	11
1,603	768	264	2	10	661	1	1	20	...	1	19	12
758	313	143	8	2	392	14	10	4	13
1,049	689	74	286	34	20	1	13	14
6,547	2,639	1,277	14	176	2,631	325	103	35	187	
906	218	263	2	1	419	230	78	33	119	15
10	2	1	7	1	1	16
514	185	97	...	1	232	82	22	2	58	17
3,807	1,814	631	7	174	1,362	18
988	341	176	5	...	471	8	8	19
322	79	103	140	4	2	2	20
6,982	1,170	3,323	60	269	2,489	503	110	131	262	
744	164	342	...	82	238	110	21	35	54	21
2,888	503	1,274	2	8	1,051	75	25	20	39	22
2,785	382	1,439	56	178	564	140	17	27	56	23
565	61	268	2	1	236	178	47	49	82	24
8,445	2,065	2,546	151	263	3,834	1	...	1	1,038	283	196	7	...	529	
5,755	1,310	1,966	38	197	2,479	964	256	192	7	...	516	25
2,170	1,720	566	764	458	60	129	269	
692	190	81	32	...	421	42	18	24	26
240	78	66	5	...	96	27
714	181	218	6	46	295	1	...	1	19	...	4	15	28
1,044	306	195	70	20	543	13	9	4	29
14,101	2,292	6,885	230	1,088	4,924	51	...	24	27	548	121	144	5	1	283	
3,103	593	1,446	23	159	1,064	221	69	51	100	30
3,069	488	1,423	30	230	1,158	193	25	40	38	31
5,844	421	3,324	40	653	2,999	51	...	24	27	108	7	42	...	1	59	32
2,085	790	692	137	46	603	116	20	10	5	...	86	33
13,667	2,427	6,311	218	1,053	4,989	266	104	24	6	...	138	
5,303	899	2,959	118	804	1,445	3	...	2	1	34
2,659	354	1,033	36	115	1,172	155	82	3	5	...	70	35
2,283	488	754	12	59	1,041	108	22	19	1	...	67	36
3,422	686	1,565	52	75	1,171	37
9,923	3,574	2,120	491	157	4,229	1,912	556	467	59	159	889	
2,285	1,194	294	83	47	797	1,431	463	342	59	108	626	38
7,619	2,361	1,926	403	110	3,432	451	91	125	...	51	263	39
19	19	40

DISTRICT OR STATE.		GROUP 62, MAKERS OF SUGAR, MOLASSES AND GUR.					GROUP 63, SWEETMEAT MAKERS AND PREPARERS OF JAMS AND CONDIMENTS.						
		Total Workers and Dependents.	ACTUAL WORKERS.				Dependents.	Total Workers and Dependents.	ACTUAL WORKERS.				Dependents.
			TOTAL.		PARTIALLY AGRICULTURIST.				TOTAL.		PARTIALLY AGRICULTURIST.		
			Males.	Females.	Males.	Females.			Males.	Females.	Males.	Females.	
I	304	305	306	307	308	309	310	311	312	313	314	315	
Serial No.													
	Provincial Total ...	8,258	684	5,378	40	308	2,236	2,113	532	742	9	15	839
	Burma Proper ...	8,288	684	5,378	40	308	2,226	1,962	427	741	9	15	794
	Arakan Division ...	47	21	2	24	111	23	...	2	...	88
1	Akyab	80	80
2	Northern Arakan
3	Kyaukpyu	47	21	2	24	31	23	...	2	...	8
4	Sandoway
	Pegu Division ...	281	27	122	132	802	124	405	1	5	273
5	City of Rangoon	125	97	2	26
6	Hanthawaddy	65	3	62	44	18	6	1	...	20
7	Tharawaddy	4	...	1	3	20	9	11
8	Pegu	526	...	346	...	5	180
9	Prome	212	24	121	67	87	...	51	56
	Irrawaddy Division ...	288	31	172	1	...	85	342	45	143	154
10	Bassein ...	5	...	3	2	42	33	9
11	Henzada...	283	31	169	1	...	83
12	Myaungmya	39	...	23	16
13	Maubin	46	12	8	26
14	Pyapon	215	...	112	102
	Tenasserim Division	261	103	27	1	...	131	182	52	59	...	10	71
15	Toungoo...	50	20	7	23	131	45	45	...	10	41
16	Salween
17	Thaton ...	37	3	4	30	28	3	10	15
18	Amherst ...	99	48	12	39
19	Tavoy ...	29	13	3	13	23	4	4	15
20	Mergui ...	46	19	1	1	...	26
	Magwe Division ...	929	39	761	...	12	129	192	86	30	76
21	Thayetmyo	22	...	9	13	2	2
22	Pakokku ...	542	20	489	...	7	33
23	Minbu ...	222	11	177	...	5	34
24	Magwe ...	143	8	86	49	100	86	30	74
	Mandalay Division ...	5	...	4	1	259	44	103	1	...	112
25	Mandalay (including City).	5	...	4	1	250	35	103	112
26	Mandalay City	5	...	4	1	160	35	57	68
27	Bhamo	9	9	...	1
28	Myitkyina
29	Katha
30	Ruby Mines
	Sagaing Division ...	4,465	352	2,959	26	203	1,154	19	10	1	3	...	8
30	Shwebo ...	1,591	61	921	7	114	609
31	Sagaing ...	378	88	157	7	41	133
32	Lower Chindwin	2,495	203	1881	12	108	412
33	Upper Chindwin	19	10	1	3	...	8
	Meiktila Division ...	2,012	111	1,331	12	33	570	55	43	...	2	...	12
34	Kyaukse ...	356	22	273	8	33	61
35	Meiktila ...	104	49	...	4	...	55	55	43	...	2	...	12
36	Yamethin	29	4	5	20
37	Myingyan	1,523	36	1,053	434
	Specially Administered Territories.	10	10	151	105	1	45
38	Northern Shan States	1	...	1
39	Southern Shan States	150	105	45
40	Chin Hills	10	10

Occupations. Details by Districts.

GROUP 65, TODDY DRAWERS.						GROUP 66, MANUFACTURERS OF TOBACCO, OPIUM AND GANJA.						ORDER XIII, INDUSTRIES OF DRESS AND THE TOILET.					
Total Workers and Dependents.	ACTUAL WORKERS.				Dependents.	Total Workers and Dependents.	ACTUAL WORKERS.				Dependents.	Total Workers and Dependents.	ACTUAL WORKERS.				Dependents.
	TOTAL.		PARTIALLY AGRICULTURIST.				TOTAL.		PARTIALLY AGRICULTURIST.				TOTAL.		PARTIALLY AGRICULTURIST.		
	Males.	Females.	Males.	Females.			Males.	Females.	Males.	Females.			Males.	Females.	Males.	Females.	
316	317	318	319	320	321	322	323	324	325	326	327	328	329	330	331	332	333
35,152	11,301	904	1,433	17	22,947	13,171	1,162	7,359	22	50	4,650	116,056	45,886	23,830	1,419	729	46,340
34,740	10,969	904	1,421	17	22,847	12,809	1,162	7,050	22	50	4,597	107,457	42,495	21,543	989	656	43,419
16	...	7	9	322	33	182	107	4,950	2,333	762	4	...	1,855
...	138	21	99	18	3,651	1,915	293	1	...	1,443
2	2	160	12	64	84	431	229	55	3	...	147
14	...	7	7	24	...	19	5	848	173	410	265
2,317	1,124	88	27	...	1,105	6,088	499	3,638	...	2	1,951	28,036	14,779	4,322	19	35	8,915
52	41	1	10	3,020	396	1,621	1,021	13,670	7,680	1,814	4	1	4,167
6	4	2	437	12	320	...	1	96	5,347	3,543	601	...	3	1,203
227	103	16	108	195	23	82	60	2,036	931	541	6	16	1,164
6	5	1	700	28	479	...	1	193	2,752	981	762	5	11	1,009
2,026	971	71	27	...	984	1,687	40	1,127	570	3,631	1,625	624	4	4	1,372
972	353	2	3	...	617	2,741	102	1,773	...	28	866	14,511	7,135	1,479	66	31	5,897
29	12	17	73	4	49	20	3,621	1,980	274	10	2	1,428
900	331	2	3	...	567	418	3	318	97	3,915	1,701	588	29	19	1,616
43	10	33	217	38	102	71	1,894	830	144	2	5	920
...	1,668	57	1,025	...	23	516	3,176	1,771	221	12	5	1,184
...	365	...	209	156	1,835	844	252	13	...	739
453	138	49	266	2,038	157	825	...	18	1,056	9,288	2,816	2,199	43	17	4,273
222	83	2	147	372	29	117	165	1,858	672	394	1	1	792
...	8	3	5	57	18	7	32
144	50	2	92	239	7	137	...	16	95	1,840	421	328	6	...	1,091
26	3	6	17	1,238	47	475	...	2	716	2,922	1,253	542	32	...	1,187
10	2	8	31	2	27	5	1,373	274	383	4	16	716
41	...	39	2	147	9	69	69	1,178	178	545	455
9,106	2,114	323	61	...	6,669	381	58	219	104	7,487	3,044	2,066	62	11	2,377
580	161	12	397	134	12	95	17	1,541	509	223	803
4,798	742	80	16	...	3,969	47	14	8	25	2,792	1,058	1,344	1	2	1,380
1,485	460	18	41	...	1,007	84	...	74	10	1,917	500	374	49	7	643
2,243	744	203	4	...	1,296	110	31	42	42	1,237	567	125	12	2	545
2	2	728	180	250	298	15,708	4,264	3,227	291	76	8,217
...	558	180	96	282	11,416	2,885	2,042	172	46	6,489
...	557	173	96	222	8,680	2,381	1,682	4,617
...	170	...	154	16	1,064	400	184	...	8	480
...	384	176	37	24	...	171
...	1,059	258	384	19	3	417
2	2	1,785	545	580	59	20	660
5,669	1,580	244	60	...	3,845	236	43	102	21	2	91	12,789	4,029	3,363	288	267	5,397
1,139	96	1,043	107	2	40	...	1	65	2,884	1,058	609	21	67	1,207
2,117	638	162	8	...	1,317	2,767	1,038	40	101	51	1,339
2,413	846	81	52	...	1,485	99	16	61	1	1	21	5,302	1,355	1,737	87	117	2,210
...	30	25	...	20	...	5	1,836	568	527	79	22	741
16,185	5,658	191	1,270	17	10,336	275	90	61	1	...	124	14,688	4,095	4,105	216	219	6,488
821	257	161	32	2	404	15	12	...	1	...	3	2,261	675	790	75	71	796
476	281	17	...	2	178	2	...	2	4,843	1,250	1,255	67	116	2,328
143	27	116	110	...	4	6	2,068	595	1,265	26	18	1,108
14,744	5,093	13	1,238	13	9,638	242	78	55	115	4,616	1,575	785	48	14	2,256
422	322	...	12	...	100	352	...	309	53	8,599	3,391	2,287	430	73	2,921
104	70	14	3,387	667	1,043	81	36	1,377
328	202	...	12	...	66	362	...	309	53	5,175	2,407	1,237	349	37	1,531
...	37	17	7	13

Serial No.

DISTRICT OR STATE.		GROUP 68, TAILORS, MILLINERS, DRESS-MAKERS AND EMBROIDERERS.					GROUP 69, SHOE, BOOT AND SANDAL MAKERS.						
		Total Workers and Dependents.	ACTUAL WORKERS.				Dependents.	Total Workers and Dependents.	ACTUAL WORKERS.				Dependents.
			TOTAL.		PARTIALLY AGRICULTURIST.				TOTAL.		PARTIALLY AGRICULTURIST.		
			Males.	Females.	Males.	Females.			Males.	Females.	Males.	Females.	
1	334	335	336	337	338	339	340	341	342	343	344	345	
Serial No.	Provincial Total ...	60,870	25,083	10,702	1,082	240	25,085	11,972	5,093	1,939	39	38	4,940
	Burma Proper ...	56,923	22,858	9,975	758	230	24,090	11,245	4,897	1,750	25	28	4,598
	Arakan Division ...	3,264	1,349	533	4	...	1,382	42	32	10
1	Akyab ...	2,037	1,003	85	1	...	1,039	28	21	7
2	Northern Arakan ...	16	12	4	1
3	Kyaukpyn ...	350	181	38	3	...	131	8	7	2
4	Sandoway ...	801	153	406	242	6	4	2
	Pegu Division ...	15,124	7,683	2,970	12	32	4,471	3,265	1,772	183	1	...	1,310
5	City of Rangoon ...	5,668	2,960	1,181	3	1	1,518	2,280	1,230	106	944
6	Hanthawaddy ...	4,021	2,955	369	697	140	44	17	79
7	Tharrawaddy ...	1,927	527	471	5	15	929	103	59	1	43
8	Pegu ...	1,466	325	605	1	11	536	108	70	3	1	...	35
9	Prome ...	2,042	907	344	3	4	791	634	369	56	209
	Irrawaddy Division ...	10,446	4,949	938	66	24	4,559	547	260	26	261
10	Bassac ...	2,507	1,481	180	10	1	1,146	165	105	2	58
11	Henzada ...	2,979	1,272	451	29	15	1,256	245	112	2	131
12	Myaungmya ...	1,451	665	47	2	3	739	39	11	5	23
13	Ma-ubin ...	2,096	1,045	134	12	5	917	50	10	12	28
14	Pyapon ...	1,113	486	126	13	...	501	48	22	5	21
	Tenasserim Division ...	5,712	1,161	1,664	34	16	2,887	520	240	63	217
15	Toungoo ...	1,120	312	200	518	164	99	6	59
16	Salween ...	46	11	6	29	50
17	Thaton ...	1,002	52	241	70	...	34	82
18	Amherst ...	1,433	515	294	30	...	624	200	83	35	17
19	Tavoy ...	1,170	191	343	4	16	642	36	19	9
20	Mergui ...	935	80	490	365	34	5	20	9
	Magwe Division ...	4,527	1,228	1,491	20	10	1,298	755	418	33	304
21	Thayetnyo ...	766	219	65	42	201	69	19	113
22	Pakokku ...	2,021	794	1,189	1	2	168	176	104	1	71
23	Minbu ...	921	475	177	7	6	339	351	232	8	111
24	Magwe ...	749	340	40	12	2	369	27	13	5	9
	Mandalay Division ...	6,816	1,561	702	232	34	4,553	2,792	951	830	4	12	1,011
25	Mandalay (including City).	4,102	595	15	157	11	3,492	2,719	893	828	3	12	998
26	Mandalay City ...	2,592	406	15	2,177	2,461	824	746	891
27	Bhamo ...	801	262	153	10	5	386	7	6	...	1	...	1
28	Myitkyina ...	158	78	22	20	...	58	6	2
29	Katha ...	576	197	68	19	...	311	4	...	2	10
	Ruby Mines ...	1,179	429	444	26	18	366	56	46	10
	Sagaing Division ...	5,051	1,802	1,099	221	86	2,150	2,325	876	461	8	15	988
30	Shwebo ...	928	347	176	20	6	405	731	394	27	...	1	310
31	Sagaing ...	780	210	107	84	2	463	655	394	39	5	12	222
32	Lower Chindwin ...	1,851	821	308	54	46	722	926	81	395	3	2	450
33	Upper Chindwin ...	1,492	424	509	63	32	560	13	7	6
	Meiktila Division ...	5,983	2,525	668	169	28	2,790	999	348	154	12	1	497
34	Kyaukse ...	557	220	107	55	9	230	152	79	17	4	1	56
35	Meiktila ...	1,024	644	238	53	5	743	326	35	78	2	...	213
36	Yamethin ...	1,314	348	73	16	1	893	180	131	18	5	...	31
37	Myingyan ...	2,483	1,313	250	45	13	925	341	103	41	1	...	197
	Specially Administered Territories.	3,947	2,225	727	324	10	995	727	196	129	14	10	322
38	Northern Shan States	2,076	192	708	59	6	776	202	108	1	93
39	Southern Shan States	1,847	1,624	13	265	4	210	524	88	188	14	10	248
40	Chin Hills ...	24	9	6	9	1	1

		GROUP 70.—OTHERS (THATCHERS, BUILDING CONTRACTORS, HOUSE PAINTERS, TILERS, PLUMBERS, LOCKSMITHS, ETC).					ORDER XVI.—CONSTRUCTION OF MEANS OF TRANSPORT.						
DISTRICT OR STATE		Total Workers and Dependents.	ACTUAL WORKERS.				Dependents.	Total Workers and Dependents.	ACTUAL WORKERS.				Dependents.
			TOTAL.		PARTIALLY AGRICULTURIST.				TOTAL.		PARTIALLY AGRICULTURIST.		
			Males.	Females.	Males.	Females.			Males.	Females.	Males.	Females.	
I		394	395	396	397	398	399	400	401	402	403	404	405
Serial No.	Provincial Total ...	9,818	3,153	2,735	37	18	3,931	2,187	1,154	58	51	30	975
	Burma Proper ...	9,615	3,060	2,714	32	18	3,841	1,803	968	19	42	...	816
	Arakan Division ...	1,369	688	187	...	3	494	18	7	6	5
1	Akyab ...	1,013	614	42	...	3	357	9	...	6	3
2	Northern Arakan	8	34	11	9	7	2
3	Kyaukpyu ...	53	66	111	126
4	Sandoway ...	303
	Pegu Division ...	3,504	1,257	850	5	1	1,397	756	413	343
5	City of Rangoon ...	1,731	912	2	817	677	394	283
6	Hanthawaddy ...	1,063	285	836	4	1	542	23	6	16
7	Tharrawaddy ...	26	11	4	11	26	7	19
8	Pegu ...	12	7	5	10	1	9
9	Prome ...	72	42	8	1	...	22	21	5	16
	Irrawaddy Division ...	1,302	290	392	...	6	620	153	92	...	13	...	61
10	Bassein ...	175	45	98	...	6	32	1	1	58
11	Henzada ...	36	4	5	27	149	91	...	13	...	3
12	Myaungmya ...	478	148	148	182	3
13	Ma-ubin ...	99	64	35
14	Pyapon ...	514	29	141	344
	Tenasserim Division ...	2,343	479	936	4	...	928	111	35	76
15	Toungoo ...	47	24	2	21	24	24
16	Salween
17	Thaton ...	448	92	159	2	...	107	45	24	21
18	Amherst ...	962	135	393	2	...	434	35	7	28
19	Tavoy ...	747	147	365	235	3
20	Mergul ...	139	81	17	41	7	4
	Magwe Division ...	579	66	339	20	8	174	14	1	1	12
21	Thayetmyo ...	17	3	1	13
22	Pakokku ...	80	...	56	24
23	Minbu ...	426	40	280	20	8	106	...	1
24	Magwe ...	56	23	2	31	13	...	1	12
	Mandalay Division ...	329	158	7	1	...	164	255	109	9	1	...	137
25	Mandalay (including City).	238	96	7	1	...	135	174	99	3	72
	Mandalay City ...	217	90	6	121	158	97	3	64
26	Bhamo	4	4
27	Myitkyina
28	Katha ...	31	22	9
29	Ruby Mines ...	60	40	20	77	10	6	1	...	61
	Sagaing Division ...	107	62	...	2	...	45	15	1	3	11
30	Shwebo ...	44	21	23	1	1
31	Sagaing ...	9	6	...	1	...	3	2	2
32	Lower Chindwin ...	50	33	17	12	...	3	9
33	Upper Chindwin ...	4	2	2
	Meiktila Division ...	82	60	3	19	481	310	...	28	...	171
34	Kyaukse ...	11	6	3	2	154	97	...	16	...	57
35	Meiktila	327	213	...	13	...	114
36	Yamethin ...	71	54	17
37	Myingyan
	Specially Administered Territories.	203	92	21	5	...	90	384	186	39	9	30	159
38	Northern Shan States	45	11	12	22	30	24	...	9	...	6
39	Southern Shan States	158	81	9	5	...	68	346	161	30	...	30	146
40	Chin Hills	8	1	7

Occupations. Details by Districts.

GROUP 80—CART AND CARRIAGE MAKERS AND WHEELWRIGHTS.						GROUP 82.—SHIP AND BOAT BUILDERS.						ORDER XVII (GROUP 83). PRODUCTION AND TRANSMISSION OF PHYSICAL FORCES (GAS, ELECTRIC LIGHT, ICE, ETC.)							
Total Workers and Dependents.	ACTUAL WORKERS.				Dependents.	Total Workers and Dependents.	ACTUAL WORKERS.				Dependents.	Total Workers and Dependents.	ACTUAL WORKERS.				Dependents.		
	TOTAL.		PARTIALLY AGRICULTURIST.				TOTAL.		PARTIALLY AGRICULTURIST.				TOTAL.		PARTIALLY AGRICULTURIST.				
	Males.	Females.	Males.	Females.			Males.	Females.	Males.	Females.			Males.	Females.	Males.	Females.			
406	407	408	409	410	411	412	413	414	415	416	417	418	419	420	421	422	423		
1,198	507	10	32	...	681	845	565	48	15	30	231	180	72	...	1	...	108	Serial No.	
861	322	10	23	...	529	798	565	9	15	...	224	180	72	...	1	...	108		
...	18	7	6	5		
...	9	...	6	3		1
...	9	7	2	2	
...	3	
...	4	
359	108	261	358	292	66	162	62	...	1	...	100		
290	89	201	358	292	66	161	61	...	1	...	100	5	
22	6	16	6	
26	7	19	7	
10	1	9	1	1	8	
21	5	10	9	
...	152	91	...	13	...	61		
...	149	91	...	13	...	58	10	
...	3	3	11	
...	12	
...	13	
...	14	
93	26	67	18	9	9	5	4	15	
19	19	5	5	16	
...	17	
39	19	20	6	5	1	18	
35	7	28	5	4	19	
...	7	4	3	20	
...		
14	1	1	12	21	
...	22	
1	1	23	
13	...	1	12	24	
182	69	6	1	...	107	3	3	25	
101	59	42	3	3	26	
85	57	34	3	3	27	
4	4	28	
...	29	
77	10	6	1	...	61	2	30	
...		
13	1	3	9	2	2	11	6	31	
1	1	10	6	32	
...	2	2	1	33	
...	9		
190	117	...	22	...	73	247	166	...	2	...	81	34	
110	70	...	12	...	40	35	
80	47	...	10	...	33	247	166	...	2	...	81	36	
...	37	
337	185	...	9	...	152	47	1	39	...	30	7		
30	24	...	9	...	6	38	
307	161	146	39	...	39	...	30	39	
...	8	1	7	40	

Serial No.	DISTRICT OR STATE.	ORDER XVIII.—INDUSTRIES OF LUXURY AND THOSE PERTAINING TO LITERATURE AND THE ARTS AND SCIENCES.					GROUP 84, PRINTERS, LITHOGRAPHERS, ENGRAVERS, ETC.						
		Total Workers and Dependents.	ACTUAL WORKERS.				Dependents.	Total Workers and Dependents.	ACTUAL WORKERS.				Dependents.
			TOTAL.		PARTIALLY AGRICULTURIST.				TOTAL.		PARTIALLY AGRICULTURIST.		
			Males.	Females.	Males.	Females.			Males.	Females.	Males.	Females.	
I	424	435	426	427	428	429	430	431	432	433	434	435	
	Provincial Total ...	58,878	23,454	4,802	652	318	30,622	2,981	1,343	29	2	...	1,609
	Burma Proper ...	55,375	21,840	4,483	514	300	29,052	2,972	1,340	29	2	...	1,603
	Arakan Division ...	4,850	2,033	899	7	17	1,918
1	Akyab ...	3,841	1,693	765	1	11	1,383
2	Northern Arakan ...	11	4	...	1	...	7
3	Kyaukpny ...	752	235	134	6	6	383
4	Sandoway ...	246	101	145
	Pegu Division ...	15,421	7,265	312	22	...	8,844	2,758	1,268	2	2	...	1,488
5	City of Rangoon ...	8,569	4,003	84	6	...	4,482	2,578	1,166	2	2	...	1,410
6	Hanthawaddy ...	2,657	1,102	79	8	...	1,476	25	18	7
7	Tharrawaddy ...	1,369	523	89	3	...	757	6	6
8	Pegu ...	2,009	792	23	3	...	1,194	17	11	6
9	Prome ...	1,817	845	37	2	...	935	132	73	59
	Irrawaddy Division ...	7,745	3,170	284	40	22	4,291	22	6	16
10	Bassein ...	1,372	504	25	16	...	843
11	Henzada ...	2,418	976	166	13	15	1,276	22	6	16
12	Myaungmya ...	1,253	466	53	2	...	734
13	Maubin ...	1,336	517	21	9	7	798
14	Pyawon ...	1,366	707	19	610
	Tenasserim Division ...	6,285	2,291	155	21	...	3,838	74	30	1	43
15	Toungoo ...	1,436	579	8	3	...	849	8	8
16	Salween ...	47	20	27
17	Thaton ...	1,691	592	33	7	...	1,066	4	1	3
18	Amherst ...	2,153	856	40	9	...	1,257	62	29	1	32
19	Tavoy ...	462	198	...	1	...	202
20	Mergul ...	498	46	75	1	...	377
	Magwe Division ...	4,392	1,715	435	30	...	2,242	19	6	13
21	Thayetmyo ...	971	372	107	2	...	494
22	Pakokku ...	1,152	467	36	649	6	2	4
23	Minbu ...	1,328	481	230	22	...	617	5	1	3
24	Magwe ...	939	395	62	6	...	482	8	2	6
	Mandalay Division ...	5,707	2,296	597	145	29	2,814	94	30	22	42
25	Mandalay (including City).	4,099	1,513	524	8	6	1,970	71	21	12	38
26	Mandalay City ...	3,492	1,288	482	1,524	40	11	10	19
27	Bhamo ...	217	114	3	1	...	100	3	1	2
28	Myitkyina ...	96	25	...	1	...	71
29	Katha ...	700	259	...	2	...	441
	Ruby Mines ...	685	383	70	133	23	231	20	8	10	2
	Sagaing Division ...	4,036	1,282	731	78	37	2,023	5	...	4	1
30	Shwebo ...	1,090	344	143	30	...	603
31	Sagaing ...	1,240	254	426	2	37	560	5	...	4	1
32	Lower Chindwin ...	908	344	152	7	...	501
33	Upper Chindwin ...	708	340	10	39	...	358
	Meiktila Division ...	5,939	1,788	1,069	171	195	3,082
34	Kyaukse ...	891	404	83	107	2	404
35	Meiktila ...	2,790	601	881	32	164	1,308
36	Yamethin ...	1,103	362	103	28	29	638
37	Myingyan ...	1,155	421	2	4	...	731
	Specially Administered Territories.	3,503	1,614	319	138	18	1,570	9	3	6
38	Northern Shan States	572	227	4	10	...	341
39	Southern Shan States	2,921	1,383	315	128	18	1,223	9	3	6
40	Chin Hills ...	10	4	6

DISTRICT OR STATE.		GROUP 91, TOY, KITE, CAGE, AND FISHING TACKLE MAKERS, TAXIDERMISTS, ETC.					ORDER XIX—(GROUP 93), INDUSTRIES CONCERNED WITH REFUSE MATTER (SWEEPERS, SCAVENGERS, DUST COLLECTORS, ETC.)						
		Total Workers and Dependents.	ACTUAL WORKERS.				Dependents.	Total Workers and Dependents.	ACTUAL WORKERS.				Dependents.
			TOTAL.		PARTIALLY AGRICULTURIST.				TOTAL.		PARTIALLY AGRICULTURIST.		
			Males.	Females.	Males.	Females.			Males.	Females.	Males.	Females.	
1	454	455	456	457	458	459	460	461	462	463	464	465	
Serial No.													
	Provincial Total ...	1,566	792	28	...	746	13,103	6,667	1,604	141	80	4,832	
	Burma Proper ...	1,566	792	28	...	746	12,140	6,451	1,509	92	79	4,180	
	Arakan Division ...	1,002	624	22	...	356	1,328	831	172	325	
1	Akyab ...	952	592	22	...	311	1,294	817	167	310	
2	Northern Arakan	7	6	1	
3	Kyaukpny	9	1	4	4	
4	Saundway ...	40	25	15	18	7	11	
	Pegu Division ...	180	41	1	...	138	4,174	2,807	282	1,085	
5	City of Rangoon ...	34	16	1	...	7	2,007	1,829	230	848	
6	Hanthawaddy	373	325	13	35	
7	Tharrawaddy	252	190	8	54	
8	Pegu ...	146	15	131	272	196	22	54	
9	Prome	370	267	9	94	
	Irrawaddy Division ...	95	1	5	...	89	664	461	22	181	
10	Bassein	106	71	2	33	
11	Kienzada	212	158	2	52	
12	Myaungmya ...	95	1	5	...	80	105	62	2	41	
13	Ma-ubin	130	94	10	26	
14	Pyapon	111	76	6	29	
	Tenasserim Division	712	407	78	227	
15	Toungoo	194	106	27	61	
16	Salween	1	...	1	
17	Thaton	20	7	3	19	
18	Amherst	380	198	39	143	
19	Tavoy	70	65	3	2	
20	Mergui	38	31	5	2	
	Magwe Division	1,095	362	117	616	
21	Thayetmyo	205	84	31	90	
22	Fakokku	429	99	23	307	
23	Minbu	259	108	53	98	
24	Magwe	202	71	10	121	
	Mandalay Division ...	124	12	112	1,746	1,039	107	42	...	600	
25	Mandalay (including City) ...	124	12	112	1,296	709	93	22	...	494	
26	Mandalay City	283	450	87	357	
27	Bhamo	154	126	4	13	...	24	
28	Myitkyina	140	102	8	5	...	36	
29	Katha	112	64	2	46	
29	Ruby Mines	38	38	...	2	
	Sagaing Division ...	10	9	1	720	337	100	50	4	223	
30	Shwebo	305	129	72	...	2	104	
31	Sagaing	203	70	25	2	2	108	
32	Lower Chindwin ...	10	9	1	114	59	1	54	
33	Upper Chindwin	98	79	2	48	...	17	
	Meiktila Division ...	155	105	50	1,701	207	631	...	75	863	
34	Kyaukse ...	155	105	50	242	83	29	...	12	130	
35	Meiktila	1,061	35	516	...	63	510	
36	Yamethin	119	35	10	74	
37	Myingyan	279	54	76	149	
	Specially Administered Territories.	963	216	95	49	1	652	
38	Northern Shan States	104	43	15	8	...	46	
39	Southern Shan States	799	149	79	41	1	571	
40	Chin Hills	60	24	1	53	

Occupations. Details by Districts.

ORDER XX—TRANSPORT BY WATER.						GROUP 95, SHIP OWNERS, AND THEIR EMPLOYEES, SHIP BROKERS, SHIP'S OFFICERS, ENGINEERS, MARINERS, AND FIREMEN.						GROUP 97, BOAT OWNERS, BOATMEN, AND TOWMEN.						
Total Workers and Dependents.	ACTUAL WORKERS.				Dependents.	Total Workers and Dependents.	ACTUAL WORKERS.				Dependents.	Total Workers and Dependents.	ACTUAL WORKERS.				Dependents.	
	TOTAL.		PARTIALLY AGRICULTURIST.				TOTAL.		PARTIALLY AGRICULTURIST.				TOTAL.		PARTIALLY AGRICULTURIST.			
	Males.	Females.	Males.	Females.			Males.	Females.	Males.	Females.			Males.	Females.	Males.	Females.		
465	467	468	469	470	471	472	473	474	475	476	477	478	479	480	481	482	483	
131,071	63,770	9,546	2,290	384	55,755	11,539	10,349	45	284	1	1,145	118,771	54,940	9,480	2,006	382	54,351	Serial No.
127,840	64,725	8,698	2,190	360	54,417	11,474	10,322	45	284	1	1,107	115,605	53,922	8,632	1,906	358	53,051	
13,827	8,377	1,235	563	42	4,215	925	806	24	95	12,900	7,569	1,211	563	42	4,120	2
11,251	7,375	992	543	24	2,884	819	793	26	10,450	6,580	992	543	24	2,858	3
29	20	29	29	4
1,430	520	186	20	18	718	10	9	1	1,420	517	186	20	18	717	5
1,117	447	57	613	96	4	24	63	1,021	443	33	545	6
41,208	24,088	1,178	500	8	15,942	9,790	9,016	5	268	...	769	31,249	14,981	1,171	232	7	15,097	7
16,586	13,614	48	300	...	1,924	9,741	8,074	5	268	...	762	6,722	4,579	43	32	...	2,100	8
14,423	5,574	711	51	4	8,128	17	15	2	14,402	5,559	721	51	4	8,122	9
1,766	626	11	11	2	930	1,735	598	210	11	2	927	10
6,672	3,494	80	134	2	3,098	32	27	5	6,633	3,466	78	134	1	3,086	11
1,761	780	119	4	...	852	1,700	779	119	4	...	862	12
23,111	12,007	1,588	233	53	9,516	17	5	12	22,889	11,839	1,576	233	53	9,474	13
4,453	2,121	220	28	...	2,112	2	2	4,449	2,110	220	28	...	2,110	14
4,891	2,012	278	93	30	2,601	6	6	4,815	1,977	266	93	30	2,572	15
3,199	2,115	246	54	12	838	9	3	6	3,190	2,112	246	54	12	832	16
3,516	1,955	175	30	11	1,386	3,446	1,800	175	30	11	1,381	17
7,052	3,804	663	28	...	2,579	6,989	3,741	669	28	...	2,579	18
13,114	6,639	322	89	5	6,153	40	286	6	...	1	148	12,634	6,338	316	89	4	5,980	19
1,328	517	82	8	3	729	1,328	517	82	8	3	729	20
155	131	4	20	155	131	4	20	21
2,715	1,345	51	21	...	1,319	47	20	27	2,668	1,325	51	21	...	1,292	22
6,819	3,629	109	50	1	3,081	116	1	6	...	1	109	6,067	3,617	103	50	...	2,947	23
994	423	23	7	1	548	27	27	963	392	23	7	1	548	24
1,103	594	53	3	...	456	250	238	12	853	350	53	3	...	444	25
10,603	4,175	597	75	6	5,831	131	123	16	8	10,446	4,045	597	75	6	5,804	26
3,236	1,329	244	2	...	1,653	57	59	1	3,165	1,271	244	2	...	1,650	27
4,608	1,538	194	6	...	2,881	27	27	4,579	1,504	194	6	...	2,881	28
1,243	890	57	48	2	876	45	38	16	7	1,772	852	57	32	2	863	29
936	423	102	19	4	411	2	2	930	418	102	19	4	410	30
8,478	3,149	755	146	16	4,573	120	65	10	45	8,286	3,068	739	146	16	4,479	31
5,098	1,793	506	43	12	2,799	59	13	10	36	4,970	1,767	489	48	12	2,714	32
769	368	39	372	59	13	10	36	642	332	22	288	33
910	459	71	38	...	380	41	31	9	869	427	71	38	...	371	34
312	194	6	40	...	112	6	6	306	188	6	40	...	112	35
1,566	533	148	20	4	885	1	1	1,552	529	148	20	4	885	36
592	170	25	397	13	13	579	157	25	397	37
11,154	4,291	1,692	470	135	5,171	20	13	7	11,032	4,189	1,692	470	135	5,151	38
1,441	443	360	23	37	638	1,435	438	360	23	37	637	39
2,971	1,344	399	99	38	1,238	1	1	2,973	1,342	399	99	38	1,232	40
3,970	1,349	704	182	58	1,917	15	12	3	3,945	1,332	704	182	58	1,910	41
2,792	1,155	229	166	2	1,378	4	4	2,678	1,077	229	166	2	1,372	42
6,345	1,999	1,330	114	95	3,016	31	8	23	6,169	1,893	1,330	114	95	2,946	43
973	274	218	14	18	441	973	294	218	14	18	441	44
1,806	308	693	9	61	805	1,806	308	693	9	61	805	45
585	72	163	...	5	351	585	72	163	...	5	353	46
2,981	1,325	239	71	11	1,447	31	8	23	2,805	1,219	239	71	11	1,347	47
3,231	1,045	848	100	24	1,338	65	27	38	3,166	1,018	848	100	24	1,300	48
182	75	9	...	2	98	2	2	180	73	9	...	2	98	49
3,042	970	839	100	22	1,233	63	25	38	2,979	945	839	100	22	1,195	50
7	7	7	7	51

DISTRICT OR STATE.		ORDER XXI—TRANSPORT BY ROAD.					GROUP 98, CONSTRUCTION AND MAINTENANCE OF ROADS AND BRIDGES.						
		Total Workers and Dependents.	ACTUAL WORKERS.				Dependents.	Total Workers and Dependents.	ACTUAL WORKERS.				Dependents.
			TOTAL.		PARTIALLY AGRICULTURIST.				TOTAL.		PARTIALLY AGRICULTURIST.		
			Males.	Females.	Males.	Females.			Males.	Females.	Males.	Females.	
1	484	485	486	487	488	489	490	491	492	493	494	495	
Serial No.	Provincial Total ...	230,168	96,076	33,439	5,544	3,580	100,653	91,541	42,516	16,960	2,654	2,014	32,965
	Burma Proper ...	204,621	86,584	28,285	4,239	3,315	89,752	82,333	38,438	15,148	2,081	1,881	28,747
	Arakan Division ...	11,934	6,642	1,534	79	3	3,758	7,393	4,256	614	75	1	1,923
1	Akyab ...	10,409	5,866	1,383	67	...	3,160	6,302	4,228	496	65	...	1,578
2	Northern Arakan ...	7	2	5
3	Kyaukpyu ...	955	507	107	12	3	341	785	457	93	10	1	235
4	Sandoway ...	563	267	44	252	306	171	25	110
	Pegu Division ...	37,856	19,158	2,496	413	76	16,202	11,190	6,260	1,001	222	34	3,929
5	City of Rangoon ...	8,024	6,138	44	22	...	1,842	1,360	1,157	23	180
6	Hanthawaddy ...	7,638	2,943	556	67	14	4,134	3,253	1,183	345	12	0	1,725
7	Tharrawaddy ...	7,275	3,277	640	36	36	3,358	1,545	1,075	97	...	8	373
8	Pegu ...	8,293	4,074	609	244	26	3,610	3,032	1,547	181	201	17	904
9	Prome ...	6,626	2,721	647	44	...	3,258	2,000	898	355	9	...	747
	Irrawaddy Division ...	16,187	8,821	1,105	225	192	6,261	6,283	4,207	520	114	59	1,556
10	Bassein ...	3,625	2,210	107	38	20	1,218	1,325	937	83	11	19	299
11	Henzada ...	7,144	3,564	463	69	30	3,112	1,905	1,263	168	2	21	369
12	Myaungmya ...	1,328	879	50	8	...	399	876	596	20	8	...	260
13	Ma-ubin ...	2,614	1,282	246	17	136	1,986	842	518	99	...	13	225
14	Pyapon ...	1,476	886	144	93	6	446	1,335	788	144	93	6	403
	Tenasserim Division ...	23,223	11,380	851	381	21	10,992	7,554	4,751	476	237	11	2,327
15	Toungoo ...	6,321	2,905	163	57	5	3,253	851	690	12	149
16	Sidwee ...	166	107	20	30	64	39	10	15
17	Thaton ...	6,017	2,919	267	129	5	2,811	2,419	1,497	203	101	5	719
18	Amherst ...	7,452	3,900	343	168	11	5,239	2,772	1,816	216	121	6	740
19	Tavoy ...	2,474	1,124	43	27	...	1,307	946	388	27	15	...	531
20	Mergui ...	763	425	15	343	502	321	8	173
	Magwe Division ...	22,483	8,308	2,624	169	35	11,551	10,771	4,454	1,800	84	32	4,517
21	Thayetmyo ...	2,658	806	331	...	1	1,521	1,289	463	164	662
22	Pakokku ...	5,543	2,049	510	10	6	2,084	2,121	857	311	7	6	1,013
23	Minbu ...	5,943	2,626	683	126	15	2,634	3,523	1,780	576	65	14	1,172
24	Magwe ...	8,339	2,827	1,100	33	13	4,412	3,763	1,244	749	12	12	1,670
	Mandalay Division ...	30,731	14,646	3,758	1,153	121	12,327	11,899	6,300	1,958	362	50	3,641
25	Mandalay (including City). ...	14,761	6,055	1,730	188	57	6,976	3,390	1,287	782	42	25	1,321
26	Mandalay City ...	9,006	3,499	794	4,713	1,415	433	312	670
27	Bhamo ...	2,404	1,246	361	381	1	777	626	182	339	21	...	105
28	Myitkyina ...	3,134	2,578	91	162	...	465	2,547	2,212	60	156	...	275
29	Katha ...	3,435	1,164	852	47	8	1,419	854	257	407	25	3	190
30	Ruby Mines ...	6,997	3,603	724	375	53	2,670	4,482	2,362	370	118	22	1,750
	Sagaing Division ...	26,233	7,818	7,361	937	1,774	11,054	11,914	3,371	4,175	533	1,271	4,368
31	Shwebo ...	8,532	2,003	3,239	139	1,239	3,290	5,014	1,095	2,203	95	983	1,716
32	Sagaing ...	7,553	1,633	2,212	200	271	3,708	2,708	835	942	126	214	931
33	Lower Chindwin ...	6,904	1,816	1,858	268	264	3,230	5,285	782	1,031	164	74	1,502
34	Upper Chindwin ...	3,244	2,366	52	330	...	826	907	659	29	148	...	219
	Meiktila Division ...	35,974	9,811	8,556	882	1,093	17,607	15,329	4,239	4,604	454	423	6,486
35	Kyaukse ...	7,439	2,420	1,631	333	237	3,388	4,395	1,425	1,300	214	219	1,670
36	Meiktila ...	9,639	1,658	3,546	284	748	4,435	4,003	842	1,407	157	112	1,754
37	Yamethin ...	7,152	2,243	846	136	40	4,003	2,016	458	513	25	20	1,045
38	Myingyan ...	11,744	3,490	2,533	129	68	5,721	4,915	1,514	1,384	58	63	2,017
	Specially Administered Territories.	25,547	9,492	5,154	1,305	265	10,901	9,208	4,078	1,812	573	133	3,318
39	Northern Shan States ...	5,761	2,761	989	282	71	2,011	1,746	1,063	186	112	29	402
40	Southern Shan States ...	19,733	6,712	4,161	1,023	194	8,800	7,410	2,992	1,621	461	104	2,796
41	Chin Hills ...	53	19	4	30	52	18	4	30

Occupations. Details by Districts.

GROUP 09, CART OWNERS AND DRIVERS, COACHMEN, STABLE BOYS, TRAMWAY AND MAIL CARRIAGE MANAGERS AND EMPLOYEES.						GROUP 101, PACK ELEPHANT, CAMEL, MULE, ASS, AND BULLOCK OWNERS, AND DRIVERS.						ORDER XXII, TRANSPORT BY RAIL.						
Total Workers and Dependents.	ACTUAL WORKERS.				Dependents.	Total Workers and Dependents.	ACTUAL WORKERS.				Dependents.	Total Workers and Dependents.	ACTUAL WORKERS.				Dependents.	
	TOTAL.		PARTIALLY AGRICULTURIST.				TOTAL.		PARTIALLY AGRICULTURIST.				TOTAL.		PARTIALLY AGRICULTURIST.			
	Males.	Females.	Males.	Females.			Males.	Females.	Males.	Females.			Males.	Females.	Males.	Females.		
496	497	498	499	500	501	502	503	504	505	506	507	508	509	510	511	512	513	Serial No.
132,099	49,851	16,227	2,827	1,551	66,021	6,304	3,517	248	37	15	2,539	27,686	17,665	717	258	30	9,304	
116,123	44,614	12,903	2,107	1,419	58,606	5,941	3,340	230	25	15	2,371	27,348	17,584	711	246	30	9,053	
4,501	1,758	920	4	2	1,823	40	28	12	83	36	47
4,094	1,627	887	2	...	1,580	13	11	2	12	4	8
152	36	14	2	2	102	7	1	5	2
255	95	19	141	18	14	4	71	32	3
26,249	12,584	1,489	191	42	12,176	256	165	89	89	15,701	10,282	46	36	39
6,477	4,804	21	22	...	1,652	36	29	7	5,643	2,468	21	4	5
4,379	1,761	211	55	5	2,407	6	4	2	4,033	1,989	5	27	6
5,638	2,148	537	33	28	2,953	83	54	2	27	1,270	854	7
5,174	2,057	428	43	9	2,689	85	69	17	4,691	3,948	14	5	8
4,581	1,814	292	35	...	2,475	45	9	36	64	23	6	9
9,422	4,160	585	111	133	4,677	482	451	28	1,301	972	5	5	10
1,963	951	108	27	1	904	337	322	15	235	155	11
5,191	2,161	300	67	9	2,730	48	35	13	1,053	815	5	5	12
355	186	30	139	97	97	2	2	13
1,772	764	147	17	123	861	14
141	98	43	1	15
14,923	6,218	372	144	10	8,333	746	411	3	332	2,740	1,796	67	7	18	877	16
4,918	1,941	149	57	5	2,828	552	274	2	276	1,620	980	64	...	18	576	17
80	53	10	12	22	10	12	17	11	6	18
5,501	1,392	64	23	...	2,105	37	30	7	1,092	799	3	3	...	290	19
4,615	2,018	127	47	5	2,470	95	66	29	5	4	1	20
1,502	719	15	12	...	768	26	17	1	8	2	2	19
247	90	7	150	14	14	4	4	20
10,898	3,505	820	59	3	6,573	751	306	4	441	86	34	18	21
1,255	279	167	...	1	809	114	64	50	25	16	1	8	22
2,818	965	199	3	...	1,674	530	216	314	11	4	7	23
2,333	795	107	35	1	1,431	23	9	14	12	3	17	12	24
4,422	1,466	347	21	1	2,079	84	17	4	63	18	11	7	25
16,992	7,255	1,636	783	71	8,081	1,840	1,091	144	8	...	605	2,864	1,952	125	8	3	787	26
10,961	4,600	811	146	34	5,550	410	168	137	105	2,312	1,671	16	5	...	625	27
7,414	2,900	482	4,032	177	166	11	746	558	16	172	28
1,305	732	22	354	1	611	413	337	...	6	...	81	24	12	3	29
452	262	31	4	...	159	135	104	...	2	...	31	23	20	4	30
1,732	442	441	22	5	856	842	465	4	373	486	259	97	3	3	130	31
2,475	1,219	351	257	31	905	40	22	3	15	19	2	17	32
13,080	3,821	3,111	390	488	6,148	1,239	626	75	14	15	538	1,675	1,018	62	10	7	595	33
3,452	882	1,036	44	256	1,534	66	25	40	721	444	5	273	34
4,845	798	1,270	74	57	2,777	777	460	24	...	7	284	35
3,135	865	782	104	175	1,488	484	169	75	...	15	240	113	67	13	23	36
1,648	1,276	23	168	...	349	689	431	...	14	...	258	64	38	15	10	...	11	37
20,058	5,313	3,950	425	670	10,795	587	259	2	3	...	326	2,898	1,494	388	180	2	1,016	38
3,043	924	331	119	18	1,718	1	1	181	68	7	106	39
5,636	816	2,139	127	636	2,681	1,462	1,120	47	175	...	295	40
4,567	1,527	331	18	11	2,709	569	258	2	3	...	309	985	249	236	5	2	500	
6,812	1,976	1,149	71	5	3,687	17	17	270	57	98	115	
15,976	5,237	3,324	720	122	7,415	363	177	18	12	...	168	338	81	6	12	...	251	
3,923	1,676	803	170	42	1,514	22	17	5	336	80	6	12	...	250	
11,982	3,560	2,521	550	90	5,901	341	160	18	12	...	163	39
1	1	3	1	1	40

DISTRICT OR STATE.		GROUP 103, RAILWAY EMPLOYEES OF ALL KINDS OTHER THAN CONSTRUCTION COOLIES.					GROUP 104, LABOURERS EMPLOYED ON RAILWAY CONSTRUCTION.						
		Total Workers and Dependents.	ACTUAL WORKERS.				Dependents.	Total Workers and Dependents.	ACTUAL WORKERS.				Dependents.
			TOTAL.		PARTIALLY AGRICULTURIST.				TOTAL.		PARTIALLY AGRICULTURIST.		
			Males.	Females.	Males.	Females.			Males.	Females.	Males.	Females.	
1	514	515	516	517	518	519	520	521	522	523	524	525	
Serial No.													
	Provincial Total ...	22,633	14,754	614	247	30	7,265	5,053	2,911	103	11	...	2,039
	Burma Proper ...	22,486	14,695	613	236	30	7,178	4,862	2,889	98	10	...	1,875
	Arakan Division ...	83	36	47
1	Akyab ...	12	4	8
2	Northern Arakan
3	Kyaukpyn ...	71	32	39
4	Sandoway
	Pegu Division ...	12,995	8,505	26	35	...	4,064	2,706	1,377	20	1	...	1,309
5	City of Rangoon ...	5,636	3,463	21	4	...	2,152	7	5	2
6	Hanthawaddy ...	2,309	1,262	5	27	...	1,042	1,724	727	997
7	Tharrawaddy ...	700	420	280	570	434	136
8	Pegu ...	4,308	3,740	...	4	...	568	383	208	14	1	...	161
9	Prone ...	42	20	22	22	3	6	13
	Irrawaddy Division ...	598	394	5	199	703	578	...	5	...	125
10	Bassein ...	70	18	52	165	137	28
11	Henzada ...	525	374	5	146	538	441	...	5	...	97
12	Myaungmya ...	2	2
13	Maubin
14	Pyapon ...	1	1
	Tenasserim Division ...	2,031	1,239	67	7	18	725	709	557	152
15	Toungoo ...	974	447	64	...	18	483	626	533	93
16	Salween ...	17	11	6
17	Thaton ...	1,009	775	3	3	...	231	83	24	59
18	Amherst ...	5	4	...	4	...	1
19	Tavoy ...	2	2
20	Mergui ...	4	4
	Magwe Division ...	75	31	15	29	11	3	3	5
21	Thayetmyo ...	25	16	1	8
22	Pakokku ...	11	4	7
23	Minbu ...	27	3	14	10	5	...	3	2
24	Magwe ...	12	8	4	6	3	3
	Mandalay Division ...	2,452	1,683	125	6	3	644	412	269	...	2	...	143
25	Mandalay (including City) ...	1,930	1,403	16	3	...	512	382	269	...	2	...	173
26	Mandalay City ...	590	450	26	124	156	108	48
27	Bhamo ...	24	...	12	12
28	Nyaung-U ...	23	20	3
29	Katha ...	472	259	97	3	3	116	14	14
	Ruby Mines ...	3	1	16	16
	Sagaing Division ...	1,638	992	62	10	7	584	37	26	17
30	Shwebo ...	692	425	5	161	29	19	10
31	Sagaing ...	776	469	24	...	7	283	1	1
32	Lower Chindwin ...	112	66	18	28	1	1
33	Upper Chindwin ...	58	32	15	10	...	11	6	6
	Meiktila Division ...	2,614	1,415	313	178	2	886	284	79	75	2	...	130
34	Kyaukse ...	177	68	3	106	4	...	4
35	Meiktila ...	1,414	1,035	47	175	...	282	48	35	13
36	Yamethin ...	756	206	165	3	2	385	229	43	71	2	...	115
37	Myingyan ...	267	56	98	113	3	1	2
	Specially Administered Territories.	147	59	1	11	...	87	191	22	5	1	...	164
38	Northern Shan States ...	145	58	1	11	...	86	191	22	5	1	...	164
39	Southern Shan States
40	Chin Hills ...	2	1	1

Occupations. Details by Districts.

ORDER XXIII.—(GROUP 105), POST OFFICE, TELEGRAPH AND TELEPHONE SERVICES.						ORDER XXIV.—(GROUP 106), BANKS, ESTABLISHMENTS OF CREDIT, EXCHANGE, AND INSURANCE.						ORDER XXV.—(GROUP 107), BROKERAGE, COMMISSION, AND EXPORT; COMMERCIAL TRAVELLERS, WAREHOUSE OWNERS AND EMPLOYES.					
Total Workers and Dependents.	ACTUAL WORKERS.				Dependents.	Total Workers and Dependents.	ACTUAL WORKERS.				Dependents.	Total Workers and Dependents.	ACTUAL WORKERS.				Dependents.
	TOTAL.		PARTIALLY AGRICULTURIST.				TOTAL.		PARTIALLY AGRICULTURIST.				TOTAL.		PARTIALLY AGRICULTURIST.		
	Males.	Females.	Males.	Females.			Males.	Females.	Males.	Females.			Males.	Females.	Males.	Females.	
526	527	528	529	530	531	532	533	534	535	536	537	538	539	540	541	542	543
4,727	2,223	242	18	30	2,262	17,345	6,758	2,346	565	133	8,241	21,415	7,608	1,423	69	49	12,384
4,488	2,116	234	17	30	2,138	16,663	6,329	2,285	543	131	8,049	20,995	7,590	1,423	68	49	11,982
631	312	53	...	8	266	1,454	512	167	4	3	775	1,045	471	194	2	5	380
503	280	223	1,178	433	112	1	3	633	858	451	86	321
95	11	53	...	8	31	146	44	28	3	...	74	123	13	80	2	5	30
31	19	12	130	35	27	68	64	7	28	29
1,130	574	23	1	...	533	4,504	1,679	465	58	26	2,360	8,388	3,588	189	5	...	4,511
655	294	23	1	...	338	2,286	834	160	6	5	1,292	5,857	2,764	77	5	...	3,016
122	59	63	704	178	83	12	11	443	916	212	88	616
64	31	33	424	168	104	2	6	152	415	184	11	220
171	126	45	550	263	51	36	4	236	436	178	11	247
118	64	54	540	236	67	2	...	237	764	350	2	412
349	211	2	136	3,398	1,632	453	47	19	1,313	4,220	1,177	317	11	8	2,726
161	120	2	39	776	373	121	37	7	282	787	209	60	518
82	43	39	521	180	129	6	6	212	1,693	564	96	10	6	1,033
43	18	25	414	155	58	1	1	201	485	114	85	286
40	18	28	514	104	76	3	5	334	628	108	33	1	2	487
17	12	5	1,173	820	69	284	627	182	43	402
495	242	2	251	1,560	504	206	22	10	850	1,828	650	51	7	...	1,124
59	28	2	29	454	144	63	2	...	247	784	364	26	4	...	394
3	3	7	5	7	3	4
145	70	75	321	130	21	18	...	150	383	154	6	2	...	223
232	117	115	602	177	84	2	9	341	502	93	18	1	...	451
28	12	16	113	30	18	65	31	15	16
28	15	13	83	21	20	...	1	42	61	21	4	36
392	160	26	206	1,073	388	181	25	2	504	1,844	697	118	8	...	1,029
45	19	2	24	239	78	32	2	...	129	395	169	13	213
171	61	8	102	242	71	46	1	...	125	583	206	43	334
88	27	15	46	258	108	58	18	1	92	456	207	6	243
88	53	1	34	334	131	45	4	1	158	410	115	56	8	...	239
693	358	31	...	1	394	1,689	898	131	341	11	660	1,530	380	161	...	8	989
493	266	4	223	556	142	65	...	2	349	1,061	374	26	661
443	230	4	209	369	94	28	247	948	367	26	555
24	14	10	838	687	...	341	...	151
42	20	22	36	21	1	14
80	24	27	...	2	29	83	28	23	...	4	34	451	6	135	...	8	310
54	34	20	174	20	42	...	5	112	16	16
438	155	16	15	...	267	1,249	329	288	12	40	632	658	149	193	9	...	316
46	12	16	18	316	66	91	1	6	159	20	1	16	3
72	22	...	2	...	50	485	91	116	4	13	278	233	103	...	9	...	130
167	85	...	13	...	82	291	108	59	7	17	124	397	45	177	175
153	36	117	157	64	22	...	4	71	8	8
360	104	81	1	20	175	1,736	387	394	34	20	955	1,482	378	197	26	28	907
59	17	20	...	20	22	285	60	67	4	2	158	177	66	3	9	...	108
59	28	31	306	107	7	10	...	192	74	16	36	21
163	20	61	82	419	59	119	...	6	241	552	29	83	1	25	435
79	39	...	1	...	40	726	161	201	20	12	304	679	267	70	16	3	342
239	107	8	1	...	124	682	429	61	22	2	192	420	18	...	1	...	402
70	49	21	12	10	...	1	...	2	84	4	...	1	...	80
155	53	5	1	...	97	662	414	61	21	2	187	335	13	322
14	5	3	6	8	5	3	1	1	40

DISTRICT OR STATE.		ORDER XXVI.—(GROUP 108). TRADE IN PIECE-GOODS, WOOL, COTTON, SILK, HAIR, AND OTHER TEXTILES.					ORDER XXVII.—(GROUP 109). TRADE IN SKINS, LEATHERS, FURS, FEATHERS, HORNS, ETC.						
		Total Workers and Dependents.	ACTUAL WORKERS.				Dependents.	Total Workers and Dependents.	ACTUAL WORKERS.				Dependents.
			TOTAL.		PARTIALLY AGRICULTURIST.				TOTAL.		PARTIALLY AGRICULTURIST.		
			Males.	Females.	Males.	Females.			Males.	Females.	Males.	Females.	
1	544	545	546	547	548	549	550	551	552	553	554	555	
Serial No.	Provincial Total ...	74,875	21,006	22,821	1,330	1,274	37,058	1,481	525	130	5	15	826
	Burma Proper ...	61,872	17,294	18,382	570	1,059	26,196	1,225	337	118	5	12	770
	Arakan Division ...	5,015	1,442	1,761	8	14	1,812
1	Akyab ...	3,751	1,028	1,411	3	11	1,312
2	Northern Arakan ...	61	50	3	8
3	Kyaukpyu ...	739	195	242	5	3	302
4	Sandoway ...	464	169	105	190
	Pegu Division ...	11,362	4,202	2,301	30	16	4,860	282	111	4	167
5	City of Rangoon ...	5,216	2,436	438	17	...	2,342	228	86	1	141
6	Hanthawaddy ...	1,265	334	465	3	5	466	33	20	2	11
7	Tharrawaddy ...	1,406	349	430	...	9	617	2	1	1
8	Pegu ...	1,193	428	253	5	2	492	17	3	1	13
9	Prome ...	2,282	634	715	5	...	933	2	1	1
	Irrawaddy Division ...	8,115	2,774	1,987	56	43	3,354	38	9	2	27
10	Bassein ...	1,960	841	391	26	4	728
11	Henzada ...	2,722	635	861	10	38	1,226	38	9	2	27
12	Myaungmya ...	920	518	93	309
13	Maubin ...	1,750	419	523	12	1	808
14	Pyapón ...	763	361	119	2	...	283
	Tenasserim Division ...	5,211	1,546	1,258	9	20	2,407	192	22	170
15	Toungoo ...	1,077	307	259	5	...	511	179	13	166
16	Salween ...	49	41	2	5
17	Thaton ...	1,368	569	309	1	4	490
18	Amherst ...	1,743	468	358	...	13	917	12	8	4
19	Tavoy ...	595	81	212	3	3	212
20	Mergul ...	499	79	118	272
	Magwe Division ...	6,060	1,269	2,330	8	33	2,461	160	38	42	1	...	80
21	Thayetmyo ...	720	128	216	...	1	376	21	9	2	10
22	Pakokku ...	3,364	652	1,364	3	8	1,348	45	7	12	26
23	Minbu ...	1,178	252	494	3	24	432	28	15	13
24	Magwe ...	798	237	256	2	...	305	66	7	28	1	...	31
	Mandalay Division ...	7,596	2,084	2,502	160	52	3,010	121	69	52
25	Mandalay (including City) ...	4,797	1,177	1,720	10	16	1,810	121	69	52
26	Mandalay City ...	3,297	811	1,112	1,368	121	69
27	Bhamo ...	604	99	188	8	1	317
28	Myitkyina ...	309	142	37	10	...	130
29	Katha ...	801	261	234	16	4	306
	Ruby Mines ...	1,175	405	323	107	31	447
	Sagaing Division ...	10,645	2,384	3,559	222	761	4,702	206	67	35	4	2	104
30	Shwebo ...	3,101	375	1,232	12	142	1,404	17	7	10
31	Sagaing ...	3,055	634	1,240	41	503	1,183	12	2	1	9
32	Lower Chindwin ...	2,955	645	905	25	109	1,425	177	58	34	4	...	85
33	Upper Chindwin ...	1,534	752	182	144	7	600
	Meiktila Division ...	7,868	1,594	2,684	77	120	3,590	226	21	35	...	11	170
34	Kyaukse ...	760	172	220	16	3	368	3	1	2
35	Meiktila ...	3,281	502	1,096	46	73	1,683	34	1	14	...	11	19
36	Yamethin ...	1,378	431	328	9	16	610	165	12	21	132
37	Myingyan ...	2,449	489	1,040	6	28	920	24	7	17
	Specially Administered Territories.	13,003	3,712	4,429	760	215	4,862	256	188	12	...	3	56
38	Northern Shan States	2,701	1,280	553	144	117	868	2	2
39	Southern Shan States	10,217	2,495	3,876	616	98	3,956	254	186	12	...	3	56
40	Chin Hills ...	65	27	38

Occupations. Details by Districts.

ORDER XXVIII.—(GROUP 110), TRADE IN WOOD, CORK, BARK, ETC.						ORDER XXIX.—(GROUP 111), TRADE IN METALS, MACHINERY; KNIFE AND TOOL SELLERS.						ORDER XXX.—(GROUP 112), TRADE IN POTTERY.						
Total Workers and Dependents.	ACTUAL WORKERS.				Dependents.	Total Workers and Dependents.	ACTUAL WORKERS.				Dependents.	Total Workers and Dependents.	ACTUAL WORKERS.				Dependents.	
	TOTAL.		PARTIALLY AGRICULTURIST.				TOTAL.		PARTIALLY AGRICULTURIST.				TOTAL.		PARTIALLY AGRICULTURIST.			
	Males.	Females.	Males.	Females.			Males.	Females.	Males.	Females.			Males.	Females.	Males.	Females.		
556	557	558	559	560	561	562	563	564	565	566	567	568	569	570	571	572	573	
21,988	7,979	2,480	203	205	11,529	1,644	444	528	72	...	672	10,386	2,425	3,784	246	238	4,177	
20,010	7,562	2,398	192	203	10,050	1,337	259	528	5	...	550	9,035	2,237	3,211	200	130	3,587	
652	364	30	20	...	258	805	...	493	312	516	91	170	...	8	255	
454	274	13	167	805	...	493	312	132	35	28	69	
16	7	9	1	
124	62	13	20	...	49	364	47	139	...	8	178	
58	21	4	33	20	9	3	8	
5,485	2,904	341	30	6	2,240	311	178	9	124	1,576	263	640	9	3	673	
3,212	2,074	33	22	...	1,105	240	139	7	94	52	27	11	14	
491	106	32	203	50	30	2	18	885	105	403	9	...	377	
259	54	75	...	6	130	87	19	37	...	3	31	
867	313	62	8	...	492	6	3	3	164	40	46	78	
656	207	139	250	15	0	9	388	72	143	173	
1,095	179	365	1	...	551	29	15	2	12	1,549	618	297	...	3	634	
603	13	314	276	1	1	916	557	30	339	
66	16	16	34	28	14	2	12	483	15	221	...	3	247	
365	150	27	1	...	188	57	9	24	24	
...	40	37	3	
61	...	8	53	53	...	32	21	
4,013	1,245	231	5	3	2,537	83	28	18	37	259	71	70	3	...	118	
898	282	49	2	...	567	9	1	3	5	88	41	6	3	...	41	
...	15
633	272	33	1	...	328	97	16	44	37	
2,415	683	121	1	3	1,611	30	5	14	11	72	14	19	39	
50	3	28	19	3	...	1	2	2	...	1	1	
17	5	...	1	...	12	41	22	19	20	
768	212	148	19	...	408	38	15	5	18	506	95	248	...	4	163	
118	1	21	96	47	19	7	21	
240	50	47	143	29	10	2	17	201	32	111	38	
276	108	45	17	...	123	2	...	2	127	15	62	...	4	50	
134	53	35	2	...	46	7	5	1	1	131	29	68	34	
3,207	977	534	59	148	1,696	876	95	506	15	...	275	
1,582	661	230	53	26	691	580	60	337	15	...	183	
960	375	137	428	24	17	7	
401	105	128	7	76	168	80	28	18	34	
37	18	19	27	
783	137	27	619	183	...	144	39	
404	56	149	...	46	199	33	7	7	19	
2,815	1,188	464	46	38	1,163	19	11	1	5	...	7	1,452	539	354	156	14	559	
239	130	16	...	2	93	490	67	204	219	
307	133	08	1	13	76	34	26	8	
1,709	726	291	24	21	692	18	10	1	5	...	7	468	126	150	6	14	192	
560	199	59	21	2	302	1	1	460	320	...	150	...	140	
1,975	493	285	12	8	1,197	52	12	40	2,301	465	926	17	98	910	
1,069	294	161	9	...	614	233	154	1	2	...	78	
168	45	123	46	12	34	35	20	15	
502	103	64	3	8	335	6	357	103	53	201	
236	51	60	125	1,676	188	872	15	98	616	
1,978	417	82	11	2	1,479	307	185	...	67	...	122	1,351	188	573	46	108	590	
316	237	22	10	...	57	119	26	93	151	17	59	75	
1,662	180	60	1	2	1,422	188	159	...	67	...	29	1,200	171	514	46	108	515	
...	40

Serial No.

Serial No.	DISTRICT OR STATE.	ORDER.—XXXI (GROUP 113), TRADE IN CHEMICAL PRODUCTS (DRUGS, DYES, PAINTS, PETROLEUM, EXPLOSIVES, ETC.)					ORDER XXXII.—HOTELS, CAFES, RESTAURANTS, ETC.						
		Total Workers and Dependents.	ACTUAL WORKERS.				Dependents.	Total Workers and Dependents.	ACTUAL WORKERS.				Dependents.
			TOTAL.		PARTIALLY AGRICULTURIST.				TOTAL.		PARTIALLY AGRICULTURIST.		
			Males.	Females.	Males.	Females.			Males.	Females.	Males.	Females.	
1	574	575	576	577	578	579	580	581	582	583	584	585	
	Provincial Total ...	2,903	1,025	404	10	32	1,474	21,651	9,335	3,445	864	212	8,871
	Burma Proper ...	2,866	1,011	400	9	32	1,455	19,310	8,306	2,938	690	183	8,066
	Arakan Division ...	33	3	15	15	268	154	13	101
1	Akyab	177	117	4	56
2	Northern Arakan	24	15	9
3	Kyaukpyu ...	5	2	1	1	20	6	1	13
4	Sandoway ...	28	1	13	14	47	16	8	23
	Pegu Division ...	884	500	50	2	...	334	5,327	2,614	564	13	23	2,149
5	City of Rangoon ...	351	192	28	1	...	131	3,167	1,787	202	7	...	1,178
6	Hanthawaddy ...	283	184	1	1	...	98	779	208	183	5	23	382
7	Tharrawaddy ...	20	2	6	12	193	94	18	81
8	Pegu ...	24	7	9	8	770	417	68	285
9	Prome ...	206	115	6	85	418	108	87	1	...	223
	Irrawaddy Division ...	333	113	69	...	26	151	1,508	894	70	538
10	Basseln ...	7	2	5	632	446	33	153
11	Henzada ...	27	19	2	6	362	178	27	157
12	Myaungmya ...	19	8	11	246	151	5	50
13	Ma-ubin ...	278	84	67	...	26	127	239	119	1	119
14	Pyapon ...	2	2	23	...	4	19
	Tenasserim Division ...	286	77	86	123	1,641	632	239	3	...	770
15	Toungoo ...	146	17	74	55	197	100	11	86
16	Salween
17	Thaton ...	37	25	1	11	494	236	31	1	...	227
18	Amherst ...	96	33	11	52	635	247	44	2	...	344
19	Taroy ...	4	4	35	14	1	20
20	Mergui ...	3	2	1	280	35	152	93
	Magwe Division ...	784	105	129	...	1	550	839	316	198	1	...	325
21	Thayetmyo ...	39	1	5	33	51	3	17	31
22	Pakokku ...	96	41	6	49	129	61	12	56
23	Minbu ...	248	50	65	...	1	133	378	199	83	96
24	Magwe ...	401	13	53	335	281	53	86	1	...	142
	Mandalay Division ...	87	41	46	2,352	703	560	101	1	1,089
25	Mandalay (including City).	87	41	46	1,233	299	354	580
26	Mandalay City	87	41	46	1,222	298	357	573
27	Bhamo	69	21	2	1	...	46
28	Myittha	54	52	2
29	Katha	341	65	121	155
	Sagaing Division ...	411	158	42	7	5	211	3,408	1,098	960	19	159	1,350
30	Shwebo ...	5	2	3	522	342	58	2	26	122
31	Sagaing ...	191	58	25	3	5	108	1,662	641	230	7	83	791
32	Lower Chindwin ...	215	98	17	4	...	100	1,028	79	618	6	45	331
33	Upper Chindwin	196	36	54	4	5	106
	Meiktila Division ...	48	14	9	25	3,973	1,895	334	553	...	1,744
34	Kyaukse	220	113	21	2	...	95
35	Meiktila ...	4	4	964	467	47	45	...	450
36	Yamethin	475	148	64	11	...	263
37	Myingyan ...	44	14	9	21	2,305	1,167	202	475	...	936
	Specially Administered Territories.	37	14	4	1	...	19	2,341	1,029	507	174	29	805
38	Northern Shan States	3	3	1	1,566	729	247	169	10	590
39	Southern Shan States	34	12	4	1	...	18	756	293	257	5	19	206
40	Chin Hills	19	7	3	9

Occupations. Details by Districts.

GROUP 114, VENDORS OF WINES, LIQUORS, AERATED WATERS, ETC.						GROUP 115, OWNERS AND MANAGERS OF HOTELS, COOKSHOPS, ETC., AND THEIR EMPLOYEES.						ORDER XXXIII—OTHER TRADE IN FOODSTUFFS.						
Total Workers and Dependents.	ACTUAL WORKERS.				Dependents.	Total Workers and Dependents.	ACTUAL WORKERS.				Dependents.	Total Workers and Dependents.	ACTUAL WORKERS.				Dependents.	
	TOTAL.		PARTIALLY AGRICULTURIST.				TOTAL.		PARTIALLY AGRICULTURIST.				TOTAL.		PARTIALLY AGRICULTURIST.			
	Males.	Females.	Males.	Females.			Males.	Females.	Males.	Females.			Males.	Females.	Males.	Females.		
586	587	588	589	590	591	592	593	594	595	596	597	598	599	600	601	602	603	Serial No.
14,474	6,501	1,990	732	168	5,583	7,177	2,834	1,455	132	44	2,888	513,911	113,579	163,795	5,208	8,204	230,537	
12,741	5,727	1,612	561	139	5,402	6,569	2,579	1,326	129	44	2,664	459,263	98,823	154,066	3,695	6,334	206,365	
222	132	11	79	46	22	2	22	30,086	8,080	8,378	83	56	13,628	
163	114	2	47	14	3	2	9	22,063	6,866	5,009	59	56	10,188	1
20	6	1	13	4,638	751	1,835	24	...	2,052	2
39	12	8	19	8	4	4	3,350	451	1,530	1,309	3
2,510	1,235	273	13	23	1,002	2,817	1,379	291	1,147	94,686	22,702	27,020	137	273	44,964	
1,019	716	12	7	...	291	2,148	1,071	190	887	27,485	9,599	4,152	19	1	13,734	5
681	160	178	5	23	343	98	48	11	39	21,876	4,356	7,127	8	36	10,393	6
159	86	7	66	34	11	15	15,771	2,882	5,959	21	168	6,930	7
307	183	10	114	403	234	58	171	14,497	3,172	4,032	43	61	7,293	8
344	90	66	1	...	188	74	18	21	35	15,057	2,693	5,750	46	7	6,614	9
1,119	703	51	365	383	191	19	173	94,351	20,240	31,155	253	998	42,956	
618	442	29	147	14	4	4	6	20,618	5,306	6,510	53	16	8,802	10
274	130	17	127	88	48	10	30	24,173	4,432	9,395	124	824	10,346	11
152	101	1	50	94	50	4	40	18,684	4,181	5,650	18	52	8,853	12
52	30	22	187	89	1	97	19,470	4,048	6,102	46	106	9,200	13
23	...	4	19	11,406	2,273	3,438	12	...	5,695	14
1,158	409	198	3	...	551	483	223	41	219	44,509	8,995	14,684	293	87	20,830	
91	44	4	43	106	56	7	43	16,023	3,916	4,160	248	38	7,947	15
190	101	3	1	...	86	304	135	28	141	155	30	48	77	16
603	240	39	2	...	324	32	7	5	20	9,005	1,604	3,303	12	4	4,008	17
14	2	1	11	21	12	9	13,234	2,504	4,553	12	36	6,177	18
260	22	151	87	20	13	1	6	3,338	481	1,330	20	9	1,521	19
676	280	138	258	163	36	60	1	...	67	2,754	370	1,284	1	...	1,100	20
17	3	14	34	...	17	17	8,491	1,329	3,589	2	13	3,573	21
109	50	9	50	20	11	3	6	9,590	1,711	3,901	16	1	3,978	22
359	198	70	91	19	1	13	5	11,742	1,620	5,574	47	186	4,548	23
191	29	52	103	90	24	27	1	...	39	8,798	2,011	2,894	19	37	3,893	24
1,138	276	303	1	1	559	1,214	427	257	100	...	530	47,715	9,522	18,337	779	568	19,856	
426	106	105	215	807	193	249	365	30,861	5,364	12,951	258	289	12,546	25
422	106	102	214	800	192	249	359	18,277	2,761	8,079	7,437	
58	21	1	1	...	36	11	...	1	10	3,233	1,066	890	164	6	1,277	26
54	52	2	1,575	345	361	17	2	860	27
338	64	119	155	3	1	2	4,880	1,030	1,942	75	33	1,908	28
262	33	78	...	1	151	393	233	5	100	...	155	7,166	1,717	2,193	265	238	3,256	29
2,302	1,008	305	10	115	989	1,106	90	655	9	44	361	55,708	10,482	21,230	1,052	3,153	23,956	
492	327	56	2	24	109	30	15	2	...	2	13	11,845	1,680	4,822	76	904	5,243	30
1,633	628	226	6	83	779	29	13	4	1	...	12	15,141	3,073	5,684	179	795	6,384	31
100	37	23	...	8	49	919	42	595	6	37	282	19,671	3,289	8,473	253	1,391	7,909	32
68	10	...	2	...	52	128	20	54	2	5	54	9,051	2,440	2,251	544	63	4,360	33
3,616	1,684	333	534	...	1,599	357	211	1	19	...	145	53,587	12,140	17,304	1,014	562	24,143	
225	110	21	2	...	94	4	3	1	8,210	2,151	2,862	96	119	3,197	34
738	337	46	32	...	355	220	130	1	13	...	95	17,002	3,862	4,717	557	519	8,423	35
358	79	64	5	...	215	117	69	...	6	...	48	12,941	3,309	3,527	188	123	6,105	36
2,295	1,158	202	495	...	935	10	9	1	15,434	2,818	6,198	173	201	6,418	37
1,733	774	378	171	29	581	608	255	129	3	...	224	54,648	14,747	15,729	1,513	1,870	24,172	
1,266	700	122	169	10	435	300	20	125	155	18,810	3,962	5,611	210	847	9,237	38
448	58	253	2	19	137	308	235	4	3	...	69	35,738	10,731	10,114	1,303	1,023	14,893	39
19	7	3	9	100	54	4	42	40

DISTRICT OR STATE.		GROUP 116, FISH DEALERS.					GROUP 117, GROCERS AND SELLERS OF VEGETABLE OILS, SALT, AND OTHER CONDIMENTS.						
		Total Workers and Dependents.	ACTUAL WORKERS.				Dependents.	Total Workers and Dependents.	ACTUAL WORKERS.				Dependents.
			TOTAL.		PARTIALLY AGRICULTURIST.				TOTAL.		PARTIALLY AGRICULTURIST.		
			Males.	Females.	Males.	Females.			Males.	Females.	Males.	Females.	
1	604	605	606	607	608	609	610	611	612	613	614	615	
Serial No.													
	Provincial Total ...	107,111	22,420	38,655	1,155	2,502	46,036	35,978	9,398	9,630	159	564	16,950
	Burma Proper ...	58,314	20,323	35,988	1,025	2,098	42,003	31,465	8,571	8,344	107	743	14,550
	Arakan Division ...	7,650	2,224	2,102	35	3	3,334	1,269	393	410	466
1	Akyab ...	5,088	1,703	1,081	19	3	2,304	731	325	80	326
2	Northern Arakan ...	21	8	4	9
3	Kyaukpju ...	1,379	343	449	16	...	587	470	42	318	110
4	Sandway ...	1,172	170	568	434	68	26	12	30
	Pegu Division ...	16,863	3,044	6,198	12	84	7,621	6,090	2,517	1,166	4	1	2,407
5	City of Rangoon ...	2,325	636	576	1,113	2,820	1,550	240	2	...	1,039
6	Hanthawaddy ...	3,055	471	1,149	1	24	1,435	1,325	410	390	525
7	Tharrawaddy ...	5,144	840	2,133	4	48	2,171	958	222	291	445
8	Pegu ...	3,025	541	955	4	12	1,528	391	117	79	2	...	195
9	Prome ...	3,314	555	1,385	3	...	1,374	587	218	166	...	1	203
	Irrawaddy Division ...	19,234	4,496	5,897	111	225	8,841	9,550	2,277	2,521	...	36	4,752
10	Bassein ...	3,615	956	1,077	17	4	1,582	1,910	453	483	975
11	Henzada ...	5,254	1,021	2,057	57	141	2,176	2,127	422	675	...	33	1,030
12	Myaungmya ...	2,604	754	671	2	11	1,179	3,055	723	805	...	3	1,527
13	Ma-ubin ...	5,961	1,409	1,625	31	69	2,927	1,526	394	422	710
14	Pyapon ...	1,800	355	467	4	...	977	932	285	137	510
	Tenasserim Division ...	6,260	1,078	2,218	30	15	2,564	2,256	538	454	1,264
15	Toungoo ...	1,525	284	499	12	...	742	642	184	123	335
16	Salween ...	15	7	2	6
17	Ihaton ...	1,593	317	564	5	...	622	419	75	134	210
18	Amherst ...	1,613	336	596	1	6	781	956	237	126	593
19	Tavoy ...	1,003	130	333	11	9	540	124	30	39	55
20	Mergui ...	601	104	224	1	...	273	115	12	32	71
	Magwe Division ...	11,013	1,809	5,013	18	46	4,191	1,729	421	420	888
21	Thayetmyo ...	2,545	322	1,214	2	5	1,009	222	24	76	122
22	Pakokku ...	3,005	488	1,386	2	...	1,131	517	88	127	302
23	Minbu ...	3,027	438	1,541	4	24	1,048	517	107	120	281
24	Magwe ...	2,436	561	872	10	17	1,003	473	202	88	183
	Mandalay Division ...	10,023	1,500	4,102	94	131	4,020	2,614	752	673	...	5	1,189
25	Mandalay (including City) ...	5,288	758	2,523	32	88	1,997	1,917	624	455	...	5	838
26	Mandalay City ...	2,078	241	999	838	1,296	335	322	639
27	Bhamo ...	1,050	364	280	24	...	406	175	29	25	121
28	Myitkyina ...	418	96	88	8	...	234	43	10	13	20
29	Katha ...	1,038	347	322	10	17	369	330	62	145	123
	Ruby Mines ...	2,228	335	879	20	26	1,014	149	27	35	87
	Sagaing Division ...	14,728	2,988	6,005	356	1,430	5,735	4,984	886	1,896	12	193	2,202
30	Shwebo ...	3,322	387	1,559	19	454	1,376	1,141	234	394	...	10	513
31	Sagaing ...	3,545	980	1,178	72	236	1,387	714	112	288	...	24	314
32	Lower Chindwin ...	6,146	1,086	2,842	123	723	2,218	2,137	323	970	2	159	844
33	Upper Chindwin ...	1,715	535	426	142	17	754	992	217	244	10	...	531
	Meiktila Division ...	12,534	2,784	4,453	369	164	5,297	2,973	787	804	91	8	1,382
34	Kyaukse ...	1,068	240	442	24	15	386	740	172	247	2	...	330
35	Meiktila ...	4,588	1,167	1,254	271	75	2,167	598	153	107	6	...	339
36	Yamethin ...	1,713	545	395	28	5	773	621	124	185	31	...	312
37	Myingyan ...	5,165	832	2,362	46	69	1,971	1,005	339	205	52	8	401
	Specially Administered Territories.	8,797	2,097	2,667	130	404	4,033	4,513	827	1,286	52	321	2,400
38	Northern Shan States	2,423	445	803	2	301	1,180	1,078	367	275	436
39	Southern Shan States	6,351	1,647	1,864	128	103	2,850	3,435	460	1,011	52	321	1,964
40	Chin Hills ...	8	5	3

Occupations. Details by Districts.

GROUP 123, DEALERS IN SHEEP, GOATS, AND PIGS.						GROUP 124, DEALERS IN HAY, GRASS, AND FODDER.						ORDER XXXIV—(GROUP 125), TRADE IN CLOTHING AND TOILET ARTICLES.					
Total Workers and Dependents.	ACTUAL WORKERS.				Dependents.	Total Workers and Dependents.	ACTUAL WORKERS.				Dependents.	Total Workers and Dependents.	ACTUAL WORKERS.				Dependents.
	TOTAL.		PARTIALLY AGRICULTURIST.				TOTAL.		PARTIALLY AGRICULTURIST.				TOTAL.		PARTIALLY AGRICULTURIST.		
	Males.	Females.	Males.	Females.			Males.	Females.	Males.	Females.			Males.	Females.	Males.	Females.	
646	647	648	649	650	651	652	653	654	655	656	657	658	659	660	661	662	663
1,058	173	89	55	35	796	5,544	1,567	1,756	190	168	2,221	6,531	2,813	1,103	158	16	2,615
155	58	16	...	3	81	4,971	1,444	1,598	149	139	1,929	5,031	1,980	996	30	16	2,055
...	11	11	53	30	2	21
...	1	1	1
...	11	11	47	26	2	19
...	5	3	4
91	38	4	49	679	479	7	193	722	270	101	...	1	351
42	22	3	17	510	393	7	110	389	167	47	180
...	108	46	62	23	2	3	18
49	16	1	32	14	13	2	74	12	24	...	1	38
...	47	28	19	76	18	18	40
...	160	71	14	75
3	...	1	2	18	14	3	1	162	72	22	68
...	64	41	2	21
3	...	1	2	10	6	3	1	53	20	7	11
...	19	...	13	6
...	8	8	14	6	13
...	12	5	7
6	...	1	5	227	158	6	...	2	63	114	32	16	65
...	50	23	4	...	2	23	13	5	1	7
6	...	1	5	16	10	6	40	0	3	23
...	161	125	2	34	40	6	10	24
...	20	11	2	7
...	1	1	20
29	11	3	15	471	95	190	186	298	90	62	146
...	134	23	46	65	17	2	9	6
5	1	1	3	113	22	57	34	141	1	33	107
...	115	42	43	30	35	6	16	13
24	10	2	12	109	8	44	57	105	81	4	20
...	2,197	376	950	124	101	871	2,252	942	494	816
...	1,681	333	643	109	101	705	2,252	912	494	816
...	333	6	134	193	2,246	942	497	813
...	56	38	...	15	...	18	16
...	456	1	307	...	1	148	27
...	4	4	28
1	1	788	188	386	1	35	214	1,281	494	275	26	15	512
1	1	2	1	1	93	18	19	5	2	56
...	6	1	5	123	21	44	...	9	58
...	780	186	386	1	35	208	1,005	455	212	21	4	398
...	33
25	8	7	...	3	10	580	123	56	24	...	401	149	50	24	4	...	75
...	18	...	5	13
...	503	118	14	23	...	371	74	31	...	2	...	43
...	77	5	42	1	...	30	28	19	...	2	...	9
25	8	7	...	3	10	29	...	19	10
903	115	73	55	32	715	573	123	158	41	29	292	1,500	833	107	122	...	560
...	113	16	2	95	491	377	51	107	...	62
903	115	73	55	32	715	460	107	156	41	29	197	1,009	456	55	21	...	495
...

Occupations. Details by Districts.

GROUP 127, TRADE IN HARDWARE, COOKING UTENSILS, PORCELAIN, CROCKERY, GLASSWARE, BOTTLES, GARDENING AND CELLAR REQUISITES.						ORDER XXXVI—(GROUP 128), TRADE IN BUILDING MATERIALS.						ORDER XXXVII—(GROUP 120), TRADE IN MEANS OF TRANSPORT.					
Total Workers and Dependents.	ACTUAL WORKERS.				Dependents.	Total Workers and Dependents.	ACTUAL WORKERS.				Dependents.	Total Workers and Dependents.	ACTUAL WORKERS.				Dependents.
	TOTAL.		PARTIALLY AGRICULTURIST.				TOTAL.		PARTIALLY AGRICULTURIST.				TOTAL.		PARTIALLY AGRICULTURIST.		
	Males.	Females.	Males.	Females.			Males.	Females.	Males.	Females.			Males.	Females.	Males.	Females.	
676	677	678	679	680	681	682	683	684	685	686	687	688	689	690	691	692	693
6,359	2,582	1,168	43	126	2,609	3,057	891	1,180	36	46	986	15,661	6,226	2,371	379	139	7,064
5,609	2,176	1,168	43	126	2,265	2,411	539	1,042	32	41	830	12,556	4,487	1,948	143	131	6,121
4	4	3	2	1	843	254	160	...	1	429
...	690	222	112	356
...	1	1	99	11	42	...	1	46
4	4	2	2	54	21	6	27
1,920	1,057	5	858	831	161	320	...	3	350	2,693	1,125	318	6	15	1,250
719	296	2	421	112	60	2	50	479	268	2	109
7	3	4	28	3	1	24	669	263	93	3	...	313
...	620	78	290	...	3	243	563	184	102	1	10	176
...	63	17	18	28	670	316	69	2	2	235
1,194	758	3	433	8	3	5	312	94	51	...	3	167
39	5	6	28	288	79	53	14	1	156	1,564	416	397	14	27	751
30	1	3	26	36	16	10	14	...	10	234	42	103	89
4	...	3	1	9	...	4	5	973	254	212	14	22	507
5	4	1	67	...	4	...	1	63	93	30	28	35
...	128	38	35	55	264	90	54	...	5	120
...	48	25	23
74	8	3	63	129	36	12	1	...	81	1,722	729	161	6	1	838
...	7	7	920	320	126	5	1	474
...	40	23	17
25	4	1	20	62	24	5	1	...	33	268	116	25	1	...	127
49	4	2	43	60	12	7	41	435	239	7	159
...	65	31	3	31
...
99	13	61	...	52	25	277	13	195	69	615	218	72	325
...	1	1	243	65	42	136
12	7	5	3	...	2	1	149	71	8	70
71	4	55	...	53	12	209	2	182	35	86	35	12	39
16	2	6	8	64	10	11	43	137	47	10	60
326	91	176	...	2	59	37	20	7	8	...	10	1,389	551	139	41	1	699
59	37	22	37	20	7	8	...	10	909	271	104	1	...	534
59	37	22	15	...	7	8	772	777	703	492
110	50	46	14	276	190	20	38	1	66
3	1	2	47	23	10	14
151	...	130	...	2	21	49	25	5	2	...	19
3	3	108	42	66
954	385	191	23	50	378	494	210	183	7	3	101	1,647	564	235	23	8	848
128	56	12	60	122	83	...	6	...	39
489	255	10	15	1	224	217	164	24	3	...	29	656	189	128	2	4	339
337	74	169	8	49	94	269	41	159	3	3	69	793	285	80	14	...	428
...	8	5	...	1	...	3	76	7	27	1	4	42
2,193	617	726	20	22	850	352	18	272	2	34	62	2,077	630	466	53	78	981
...	241	4	222	...	34	15	76	5	30	...	21	41
...	1,144	71	430	1	57	643
154	...	57	97	31	14	...	2	...	17	322	102	6	21	...	124
2,039	617	669	20	22	753	80	...	50	30	535	362	...	31	...	173
750	406	344	646	352	138	4	5	156	3,105	1,739	423	236	8	943
712	404	308	3	...	1	2	1,414	810	261	143	6	333
38	2	36	643	352	137	4	5	154	1,611	920	161	93	2	610
...

Serial No.

5
6
7
8
9
10
11
12
13
14
15
16
17
18
19
20
21
22
23
24
25
26
27
28
29
30
31
32
33
34
35
36
37
38
39
40

Occupations. Details by Districts.

GROUP 131. DEALERS IN PRECIOUS STONES, JEWELLERY, CLOCKS, OPTICAL INSTRUMENTS, ETC.						GROUP 132. DEALERS IN COMMON BANGLES, BEAD NECKLACES, FANS, TOYS, FLOWERS, HUNTING AND FISHING TACKLE.						GROUP 133. PUBLISHERS, BOOKSELLERS, STATIONERS, DEALERS IN MUSIC, PICTURES, MUSICAL INSTRUMENTS, AND CURIOS.					
Total Workers and Dependents.	ACTUAL WORKERS.				Dependents.	Total Workers and Dependents.	ACTUAL WORKERS.				Dependents.	Total Workers and Dependents.	ACTUAL WORKERS.				Dependents.
	TOTAL.		PARTIALLY AGRICULTURIST.				TOTAL.		PARTIALLY AGRICULTURIST.				TOTAL.		PARTIALLY AGRICULTURIST.		
	Males.	Females.	Males.	Females.			Males.	Females.	Males.	Females.			Males.	Females.	Males.	Females.	
706	707	708	709	710	711	712	713	714	715	716	717	718	719	720	721	722	723
8,591	3,154	1,001	94	25	4,436	1,150	236	246	7	72	668	1,220	493	241	5	94	486
8,298	2,962	996	90	25	4,340	775	236	176	7	19	363	842	417	100	325
40	22	18	7	4	1	2	2	2
40	22	18	3	2	1
...	4	2	1	2
...
1,157	452	76	629	522	139	139	7	...	244	331	178	20	133
642	281	33	323	366	74	127	165	262	147	13	102
116	45	8	63	123	59	2	7	...	62	16	8	8
24	10	3	11	4	...	4	17	6	5	6
128	44	0	75	6	3	3	2	2	8
247	72	18	157	23	3	6	14	31	15	2	17
206	106	15	3	...	85	41	21	4	16	25	16	1	8
47	24	3	20	5	...	4	1	6	6	10
24	4	3	17	10	8	11
30	10	6	14	12
20	12	...	3	...	8	36	21	15	13
85	56	3	26	9	2	1	14
518	194	62	2	...	262	2	2	29	9	20
90	18	24	43	6	3	3
...
121	52	12	57	2	1	13	5	8
289	108	26	2	...	155	3	1	2
18	16	2	7	7
...
246	88	36	122	15	10	1	4	32	6	6	20
86	52	34
11	2	9	1	2	10	3	2	5
100	16	28	56	13	10	1	2	15	2	1	12
49	18	8	23	7	1	3	3
5,220	1,792	695	68	...	2,733	144	60	8	76	404	203	67	134
2,257	696	510	1,051	144	60	8	76	295	122	52	121
2,257	696	510	1,051	137	53	8	76	297	122	52	127
73	25	16	10	...	31	108	81	15	12
778	549	25	58	...	204	1	1
32	11	21
2,080	511	144	1,425
620	247	68	15	...	305	44	...	23	...	19	21	18	3	6	9
300	86	56	158	18	18	15	1	6	8
35	6	4	25
209	148	7	14	...	114	26	...	23	3	3	2	1
16	7	1	1	...	8
291	61	44	2	25	186	1	1
22	7	1	14
184	29	33	2	25	122
4	4	1	1
81	25	10	46
293	192	5	4	...	96	375	...	70	...	53	305	378	76	141	5	94	161
...	53	16	13	24
293	192	5	4	...	96	375	...	70	...	53	305	325	60	128	5	94	137
...
...

Serial No.

Serial No.	DISTRICT OR STATE.	ORDER XL, (GROUP 134), TRADE IN REFUSE MATTER.					ORDER XLI, TRADE OF OTHER SORTS.						
		Total Workers and Dependents.	ACTUAL WORKERS.				Dependents.	Total Workers and Dependents.	ACTUAL WORKERS.				Dependents.
			TOTAL.		PARTIALLY AGRICULTURIST.				TOTAL.		PARTIALLY AGRICULTURIST.		
			Males.	Females.	Males.	Females.			Males.	Females.	Males.	Females.	
1	724	725	726	727	728	729	730	731	732	733	734	735	
	Provincial Total ...	94	27	6	61	455,569	122,916	149,466	4,766	5,729	83,187
	Burma Proper ...	90	27	6	57	417,432	107,441	138,298	3,430	4,753	171,693
	Arakan Division	22,529	7,033	6,999	68	74	8,497
1	Akyab	14,292	5,068	4,127	35	47	5,027
2	Northern Arakan	189	115	15	59
3	Kyaukpyu	5,604	1,362	1,791	33	27	2,451
4	Sandoway	2,444	483	1,066	890
	Pegu Division ...	81	27	6	48	97,857	26,509	30,518	354	416	40,830
5	City of Rangoon ...	38	21	6	11	11,151	4,705	1,372	22	2	5,073
6	Hanthawaddy ...	43	6	37	27,192	7,955	7,153	38	106	12,084
7	Tharrawaddy	17,983	4,427	6,648	202	187	6,908
8	Pegu	22,098	5,260	7,182	48	95	9,656
9	Prome	19,433	4,161	8,163	44	26	7,109
	Irrawaddy Division ...	3	3	107,109	28,625	35,256	788	1,507	43,228
10	Bassein	26,257	6,233	9,701	155	97	10,323
11	Henzada	24,899	5,297	9,991	109	644	9,611
12	Myaungmya ...	3	3	22,978	6,701	6,973	247	266	9,304
13	Ma-ubiu	19,137	5,841	5,340	179	500	7,956
14	Pyapon	13,838	4,553	3,251	98	...	6,034
	Tenasserim Division ...	1	1	59,273	13,313	19,656	181	188	26,304
15	Toungoo	16,194	3,613	5,301	61	71	7,280
16	Salween	1,156	403	210	543
17	Thaon ...	1	1	19,121	4,004	6,567	27	22	8,032
18	Amherst	12,209	2,814	3,508	78	32	5,827
19	Tavoy	5,269	775	2,347	13	63	2,147
20	Mergui	5,242	1,104	1,653	2	...	2,475
	Magwe Division	46,794	10,111	16,912	144	204	19,771
21	Thayetmyo	9,269	1,688	3,647	7	15	3,034
22	Pakokku	19,251	3,885	6,631	38	34	8,735
23	Minbu	9,659	2,286	4,117	49	117	3,256
24	Magwe	8,615	2,252	2,517	59	38	3,840
	Mandalay Division ...	5	5	30,631	8,149	9,396	638	273	13,086
25	Mandalay (including City) ...	5	5	15,389	3,397	5,724	160	121	6,268
26	Mandalay City ...	5	5	10,364	2,704	3,099	4,561
27	Bhamo	3,065	672	653	50	11	1,740
28	Myittha	1,941	840	147	228	13	754
29	Katha	5,074	1,436	1,520	115	71	2,109
	Ruby Mines	5,162	1,804	1,143	85	57	2,215
	Sagaing Division	25,118	7,861	8,034	700	983	9,223
30	Shwebo	9,677	1,825	2,710	45	298	5,133
31	Sagaing	4,154	2,509	1,027	107	268	558
32	Lower Chindwin	6,650	1,429	3,147	120	380	2,074
33	Upper Chindwin	4,637	2,038	1,141	428	42	1,458
	Meiktila Division	28,121	5,840	11,527	557	1,108	10,754
34	Kyaukse	4,258	821	1,950	100	282	1,487
35	Meiktila	9,146	1,806	3,069	292	685	3,371
36	Yamethin	7,526	1,313	2,783	68	72	3,430
37	Myingyan	7,191	1,900	2,825	97	69	2,466
	Specially Administered Territories.	4	4	38,137	15,475	11,168	1,336	976	11,494
38	Northern Shan States	7,195	2,650	2,039	174	243	2,536
39	Southern Shan States ...	4	4	30,716	12,656	9,155	1,162	733	8,905
40	Chin Hills	226	169	4	53

Occupations. Details by Districts.

GROUP 135, SHOPKEEPERS OTHER-WISE UNSPECIFIED.						GROUP 137, CONJURORS, ACROBATS, FORTUNE-TELLERS, RECITERS, EXHIBITORS OF ANIMALS AND CURIOSITIES.						ORDER XLII—(GROUP 139), ARMY.						
Total Workers and Dependents.	ACTUAL WORKERS.				Dependents.	Total Workers and Dependents.	ACTUAL WORKERS.				Dependents.	Total Workers and Dependents.	ACTUAL WORKERS.				Dependents.	
	TOTAL.		PARTIALLY AGRICULTURIST.				TOTAL.		PARTIALLY AGRICULTURIST.				TOTAL.		PARTIALLY AGRICULTURIST.			
	Males.	Females.	Males.	Females.			Males.	Females.	Males.	Females.			Males.	Females.	Males.	Females.		
736	737	738	739	740	741	742	743	744	745	745	747	748	749	750	751	752	753	
450,939	121,031	149,010	4,737	5,703	180,898	3,816	1,447	422	16	26	1,947	24,924	18,717	68	1,954	...	6,199	Serial No.
413,093	105,693	137,850	3,120	4,727	169,550	3,553	1,336	414	9	26	1,803	22,247	17,162	49	1,460	...	5,036	
22,322	7,008	6,950	68	69	8,364	206	24	49	...	5	133	337	192	1	144	
14,181	5,052	4,123	35	47	5,000	110	15	4	91	16	11	1	4	1
189	115	15	50	299	162	137	2
5,518	1,357	1,749	33	22	2,412	86	5	42	...	5	39	6	4	2	1
2,434	484	1,063	887	10	4	3	3	16	15	1	4
96,751	25,973	30,461	354	416	40,317	562	239	37	286	5,019	4,216	6	185	...	797	
10,410	4,335	1,348	22	2	4,727	242	97	4	141	4,245	3,522	3	185	...	720	5
27,123	7,934	7,146	38	106	12,043	57	16	7	34	423	376	47	6
17,924	4,293	6,643	203	187	6,888	53	31	5	17	129	107	3	19	7
21,950	5,180	7,175	48	95	9,595	121	65	7	49	203	192	11	8
19,344	4,131	8,149	44	26	7,064	89	30	14	45	19	19	9
106,756	28,445	35,243	785	1,507	43,068	330	173	9	3	...	148	467	401	66	
26,197	6,203	9,701	154	97	10,293	58	30	...	1	...	28	117	109	8	10
24,793	5,267	9,782	107	644	9,542	98	27	9	2	...	62	53	51	2	11
22,915	6,681	6,669	247	266	9,205	50	14	36	109	94	15	12
19,050	5,765	5,740	179	500	7,945	87	76	11	36	4	32	13
13,801	4,527	3,251	98	...	6,023	37	26	11	152	143	9	14
58,730	13,093	19,629	177	187	26,008	499	213	18	4	1	268	669	597	5	157	
16,034	3,570	5,287	58	70	7,177	130	40	5	3	1	85	270	200	2	68	15
1,156	403	210	543	3	3	16
19,029	4,501	6,557	26	22	7,069	163	98	10	1	...	55	227	164	63	17
12,937	2,745	3,568	78	32	5,723	169	67	102	103	93	10	18
5,254	768	2,347	13	63	2,139	15	7	8	14	...	3	11	19
5,220	1,103	1,060	2	...	2,457	22	1	3	18	52	50	2	20
46,375	9,949	16,889	143	204	19,537	357	151	22	184	753	547	8	198	
9,228	1,677	3,646	7	15	3,995	28	10	1	17	289	226	6	57	21
19,046	3,791	6,625	38	34	8,030	203	93	6	101	203	144	59	22
9,598	2,247	4,112	40	117	3,209	70	34	5	31	84	66	18	23
8,533	2,234	2,500	58	38	3,793	56	14	10	32	177	111	2	64	24
29,837	7,827	9,350	638	272	12,660	779	314	46	...	1	419	11,278	8,461	21	1,262	...	2,796	
14,642	3,086	5,695	160	121	5,871	735	303	39	393	5,258	3,950	8	658	...	1,500	25
9,847	2,481	3,065	4,391	508	215	34	259	3,073	2,216	8	849	26
3,033	665	646	50	10	1,722	32	7	7	...	1	18	1,610	1,189	10	300	...	411	27
1,937	840	317	228	13	750	4	4	3,758	2,816	1	214	...	941	27
5,066	1,432	1,529	115	71	2,195	8	4	4	310	274	2	34	28
5,159	1,804	1,443	85	57	2,212	312	232	110	29
24,455	7,704	7,813	638	964	8,938	656	155	221	2	19	280	3,095	2,419	...	13	...	676	
9,460	1,779	2,669	45	298	5,012	217	46	50	121	1,155	998	157	30
4,051	2,521	1,023	107	263	509	93	40	4	49	473	429	44	31
6,359	1,397	2,980	120	361	1,982	284	30	167	...	19	87	822	510	...	13	...	212	32
4,575	1,999	1,141	426	42	1,435	62	39	...	2	...	23	645	482	163	33
27,867	5,694	11,515	557	1,108	10,658	164	67	12	85	629	419	8	202	
4,239	815	1,945	100	282	1,479	17	6	5	6	31	16	3	12	34
9,035	1,783	3,969	292	635	3,343	51	23	25	526	388	1	137	35
7,453	1,274	2,783	68	72	3,326	71	38	33	71	15	4	52	36
7,030	1,822	2,818	97	60	2,410	25	...	7	18	1	1	37
37,846	15,338	11,160	1,317	976	11,348	263	111	8	7	...	144	4,737	1,555	19	494	...	1,163	
7,163	2,649	2,002	174	243	2,512	32	1	7	24	893	733	...	470	...	160	38
30,457	12,520	9,154	1,143	733	8,783	231	110	1	7	...	120	1,269	500	...	24	...	769	39
216	169	4	53	575	322	19	234	40

Serial No.	DISTRICT OR STATE.	ORDER XLIII—(GROUP 141), NAVY.					ORDER XLIV—POLICE AND VILLAGE WATCHMEN.						
		Total Workers and Dependents.	ACTUAL WORKERS.				Dependents.	Total Workers and Dependents.	ACTUAL WORKERS.				Dependents.
			TOTAL.		PARTIALLY AGRICULTURIST.				TOTAL.		PARTIALLY AGRICULTURIST.		
			Males.	Females.	Males.	Females.			Males.	Females.	Males.	Females.	
I	754	755	756	757	758	759	760	761	762	763	764	765	
	Provincial Total ...	28	11	17	54,483	21,460	1,649	615	188	31,374
	Burma Proper ...	27	11	16	50,545	19,706	1,612	505	175	29,227
	Arakan Division	4,123	1,387	553	...	17	2,183
1	Akyab	1,048	680	361	...	1	808
2	Northern Arakan	254	88	166
3	Kyaukpyu	1,089	366	192	...	16	581
4	Sandoway	832	244	588
	Pegu Division ...	27	11	16	10,329	4,530	83	4	...	5,716
5	City of Rangoon ...	27	11	16	2,257	1,169	3	3	...	1,086
6	Hanthawaddy	1,765	540	0	1,210
7	Tharrawaddy	2,139	806	40	1,293
8	Pegu	1,879	843	2	1,029
9	Pyaw	2,289	1,101	30	1	...	1,093
	Irrawaddy Division	5,538	2,175	56	1	7	3,307
10	Bassein	1,156	437	12	747
11	Henzada	1,741	759	37	1	7	945
12	Myaungmya	824	333	2	489
13	Ma-ubin	1,020	260	760
14	Pyawon	757	386	5	366
	Tenasserim Division	5,740	2,285	21	6	...	3,434
15	Toungoo	1,122	325	5	1	...	792
16	Salween	308	191	117
17	Thaton	1,229	451	...	1	...	778
18	Amherst	1,722	621	16	3	...	1,085
19	Tavoy	595	324	271
20	Mergui	764	373	...	1	...	391
	Magwe Division	6,030	1,905	113	19	...	4,012
21	Thayetmyo	1,448	420	1,028
22	Pakokku	1,978	531	1,397
23	Minbu	1,237	400	101	18	...	736
24	Magwe	1,307	504	12	1	...	851
	Mandalay Division	8,321	4,087	80	439	25	4,154
25	Mandalay (including City)	4,991	2,633	14	393	...	2,339
26	Mandalay City	2,077	1,046	7	1,030
27	Bhamo	520	245	5	2	...	270
28	Myittha	767	321	...	27	...	446
29	Katha	869	300	...	1	...	569
	Ruby Mines	1,174	583	61	16	15	530
	Sagaing Division	4,807	1,434	404	8	97	2,969
30	Shwebo	1,910	565	152	1,193
31	Sagaing	716	183	59	...	26	474
32	Lower Chindwin	1,201	340	143	6	71	803
33	Upper Chindwin	889	340	50	2	...	499
	Meiktila Division	5,657	1,903	302	28	39	3,454
34	Kyaoksa	692	245	44	7	...	403
35	Meiktila	1,664	578	185	...	34	895
36	Yamethin	1,592	426	78	6	5	1,028
37	Myingyan	1,709	644	...	15	...	1,065
	Specially Administered Territories.	1	1	3,938	1,754	37	110	13	2,147
38	Northern Shan States	1,520	678	11	17	2	831
39	Southern Shan States ...	1	1	2,043	856	26	93	11	1,161
40	Chin Hills	375	220	155

Occupations. Details by Districts.

GROUP 142—POLICE.						ORDER XLV—PUBLIC ADMINISTRATION.						GROUP 144—SERVICE OF THE STATE.						
Total Workers and Dependents.	ACTUAL WORKERS.				Dependents.	Total Workers and Dependents.	ACTUAL WORKERS.				Dependents.	Total Workers and Dependents.	ACTUAL WORKERS.				Dependents.	
	TOTAL.		PARTIALLY AGRICULTURIST.				TOTAL.		PARTIALLY AGRICULTURIST.				TOTAL.		PARTIALLY AGRICULTURIST.			
	Males.	Females.	Males.	Females.			Males.	Females.	Males.	Females.			Males.	Females.	Males.	Females.		
766	767	768	769	770	771	772	773	774	775	776	777	778	779	780	781	782	783	Serial No.
54,266	21,390	1,647	596	188	31,229	103,108	36,238	4,394	4,944	549	62,476	34,294	13,021	898	786	150	20,375	
50,442	19,679	1,612	499	175	29,151	89,375	30,255	3,390	3,430	504	55,730	31,835	11,697	863	204	149	19,275	
4,121	1,386	553	...	17	2,182	4,920	1,776	472	102	20	2,672	1,909	796	118	36	12	995	
1,948	689	361	...	1	898	2,870	1,170	225	58	...	1,475	1,255	602	86	30	...	567	1
254	88	166	11	5	6	11	5	6	2
1,089	366	192	...	16	531	1,040	245	222	44	20	573	290	43	32	6	12	215	3
830	243	587	999	356	25	618	353	146	207	4
10,316	4,529	83	4	...	5,704	24,694	9,318	335	615	11	15,041	12,755	4,886	52	12	...	7,817	
2,245	1,169	2	3	...	1,074	12,014	5,638	77	10	...	6,299	8,833	3,606	42	4	...	5,185	5
1,705	546	9	1,210	4,507	1,321	13	229	1	3,173	1,395	468	3	2	...	984	6
2,139	805	40	1,293	2,301	766	42	103	2	1,493	550	181	2	367	7
1,878	847	2	1,029	3,440	956	132	107	1	2,352	1,110	444	...	5	...	666	8
2,289	1,161	30	1	...	1,098	2,432	637	71	101	7	1,724	867	187	5	1	...	675	9
5,538	2,175	56	1	7	3,307	10,327	3,480	320	221	54	6,587	2,830	1,336	26	1,468	
1,196	437	12	747	2,156	732	31	55	6	1,393	508	194	1	313	10
1,741	759	37	1	7	945	2,868	857	126	154	27	1,885	806	247	9	550	11
824	333	2	489	2,470	673	79	17	20	1,718	621	290	3	338	12
1,020	260	760	1,493	735	13	15	1	745	550	392	7	151	13
757	386	5	366	1,400	483	71	846	345	213	6	126	14
5,680	2,272	21	6	...	3,387	11,005	3,249	213	334	6	7,543	5,070	1,641	136	11	...	3,293	
1,122	325	5	1	...	792	2,594	769	45	165	2	1,780	704	266	3	6	...	435	15
308	191	117	114	41	1	72	33	10	83	16
1,169	438	...	1	...	731	2,625	642	31	85	...	1,952	1,069	229	22	1	...	818	17
1,722	621	16	3	...	1,085	3,990	1,293	129	51	4	2,568	2,531	915	106	1,510	18
595	324	271	838	294	5	12	...	539	320	117	5	198	19
764	373	...	1	...	391	844	210	2	21	...	632	413	104	...	4	...	309	20
6,030	1,905	113	19	...	4,012	10,988	3,277	86	430	...	7,625	2,993	901	15	27	...	2,077	
1,448	420	1,028	2,722	803	11	89	...	1,908	871	330	541	21
1,978	581	1,397	3,388	923	16	91	...	2,449	385	80	1	304	22
1,237	400	101	18	...	736	2,377	665	6	70	...	1,706	1,041	304	...	25	...	737	23
1,367	594	12	1	...	851	2,501	886	53	180	...	1,562	696	187	14	1	...	495	24
8,311	4,084	80	437	15	4,147	9,447	3,780	474	578	91	5,193	3,281	1,241	129	86	...	1,911	
4,931	2,635	14	391	...	2,332	4,636	2,002	212	117	4	2,422	2,457	885	111	7	...	1,461	25
2,077	1,046	1	1,030	2,337	1,163	72	1,102	1,357	497	67	793	
520	245	5	2	...	270	963	434	16	68	...	513	242	64	7	171	26
767	321	...	27	...	446	861	341	8	58	...	512	243	118	8	27	...	117	27
869	300	...	1	...	569	1,733	582	44	129	13	1,107	180	71	3	1	...	106	28
1,174	583	61	16	15	530	1,254	421	194	200	74	639	159	103	...	50	...	56	29
4,789	1,425	404	4	97	2,960	7,707	2,291	548	454	175	4,868	1,711	546	286	18	130	879	
1,910	565	152	1,193	1,997	597	53	64	...	1,347	456	142	5	309	30
716	183	59	...	26	474	1,525	552	122	62	12	851	182	96	86	31
1,277	337	143	2	71	797	2,088	617	359	142	163	1,112	712	193	277	15	130	242	32
886	340	50	2	...	496	2,097	525	14	186	...	1,558	361	115	4	3	...	242	33
5,657	1,903	302	28	39	3,452	10,227	3,084	922	676	147	6,201	1,286	350	101	14	7	835	
692	245	44	7	...	403	1,815	838	119	224	29	798	249	82	29	1	2	138	34
1,664	588	180	...	34	896	2,090	604	537	74	51	1,549	283	123	160	35
1,592	426	78	6	5	1,088	2,924	803	285	120	67	1,836	473	76	71	2	5	326	36
1,709	644	...	15	...	1,065	2,793	779	1	258	...	2,018	231	69	1	11	...	211	37
3,824	1,711	35	97	13	2,078	13,733	5,983	1,004	1,514	45	6,746	2,459	1,324	35	582	1	1,100	
1,516	678	11	17	2	827	3,055	838	406	85	1	1,811	205	81	3	121	38
1,933	813	24	80	11	1,096	10,224	5,000	596	1,350	44	4,628	2,216	1,222	32	582	1	962	39
375	220	155	454	145	2	79	...	307	38	21	17	40

		GROUP 145, SERVICE OF FOREIGN AND NATIVE STATES.					GROUP 146, MUNICIPAL AND LOCAL SERVICE OTHER THAN VILLAGE OFFICIALS.						
DISTRICT OR STATE.		Total Workers and Dependents.	ACTUAL WORKERS.				Dependents.	Total Workers and Dependents.	ACTUAL WORKERS.				Dependents.
			TOTAL.		PARTIALLY AGRICULTURIST.				Total.		PARTIALLY AGRICULTURIST.		
			Males.	Females.	Males.	Females.			Males.	Females.	Males.	Females.	
1		784	785	786	787	788	789	790	791	792	793	794	795
Serial No.	Provincial Total ...	8,976	1,324	360	114	...	1,292	4,174	2,445	60	50	1	1,669
	Burma Proper ...	69	19	2	48	4,086	2,397	54	50	...	1,635
	Arakan Division ...	7	6	1	22	6	16
1	Akyab ...	7	6	1	2	2
2	Northern Arakan
3	Kyaukpyu	8	3	5
4	Sandoway	12	3	9
	Pegu Division ...	7	4	3	3,543	2,211	36	50	...	1,296
5	City of Rangoon ...	6	3	3	3,126	2,012	35	6	...	1,079
6	Hanthawaddy ...	1	1	250	116	...	44	...	134
7	Tharrawaddy	81	62	19
8	Pegu	52	14	1	37
9	Prome	34	7	27
	Irrawaddy Division ...	2	2	89	20	17	52
10	Bassein ...	2	2	21	9	12
11	Henzada	34	10	24
12	Myaungmya	18	1	13	4
13	Ma-ubin
14	Pyapon	16	...	4	12
	Tenasserim Division	1	1	220	88	132
15	Toungoo	12	6	6
16	Salween ...	1	1
17	Thaton	34	8	26
18	Amherst	172	73	99
19	Tavoy
20	Mergui	2	1	1
	Magwe Division	6	1	5	105	28	77
21	Thayetmyo	36	6	30
22	Pakokku ...	1	14	3	11
23	Mimbu ...	5	1	4	23	8	20
24	Magwe	27	11	16
	Mandalay Division ...	2	2	83	39	1	43
25	Mandalay (including City).	82	38	1	43
26	Mandalay City	78	37	1	40
27	Bhamo	2	1	1
28	Myitkyina ...	2
29	Katha
	Ruby Mines
	Sagaing Division ...	35	...	2	33	19	2	17
30	Shwebo
31	Sagaing	1	1
32	Lower Chindwin	12	12
33	Upper Chindwin ...	35	...	2	33	6	2	4
	Meiktila Division ...	9	7	2	5	3	2
34	Kyaukse ...	9	7	2
35	Meiktila
36	Yamethin	2	2
37	Myingyan	3	1	2
	Specially Administered Territories.	8,907	1,305	358	114	...	1,244	88	48	6	...	1	34
38	Northern Shan States	565	23	137	3	...	495	65	39	3	...	1	23
39	Southern Shan States	2,337	1,281	221	111	...	835	23	9	3	11
40	Chin Hills ...	5	1	4

Occupation. Details by Districts.

GROUP 147, VILLAGE OFFICIALS AND SERVANTS OTHER THAN WATCHMEN.						ORDER XLVI—RELIGION.						GROUP 148, PRIESTS, MINISTERS, ETC.					
Total Workers and Dependents.	ACTUAL WORKERS.				Dependents.	Total Workers and Dependents.	ACTUAL WORKERS.				Dependents.	Total Workers and Dependents.	ACTUAL WORKERS.				Dependents.
	TOTAL.		PARTIALLY AGRICULTURIST.				TOTAL.		PARTIALLY AGRICULTURIST.				TOTAL.		PARTIALLY AGRICULTURIST.		
	Males.	Females.	Males.	Females.			Males.	Females.	Males.	Females.			Males.	Females.	Males.	Females.	
796	797	798	799	800	801	802	803	804	805	806	807	808	809	810	811	812	813
61,664	19,448	3,076	3,994	398	39,140	140,834	79,102	11,087	1,277	137	50,645	128,642	77,008	5,799	1,273	72	45,835
53,385	16,142	2,471	3,176	355	34,772	116,263	65,343	8,930	734	102	41,990	104,993	63,285	4,052	731	46	37,656
2,982	968	354	66	8	1,660	5,085	2,397	549	2	21	2,139	4,551	2,235	404	2	21	1,912
1,606	562	139	28	...	905	3,529	1,567	475	2	21	1,487	3,135	1,420	403	2	21	1,312
...	10	6	4	10	6	4
742	199	190	38	8	353	1,011	523	46	442	946	523	1	423
634	207	25	402	535	301	28	206	460	286	174
8,389	2,217	247	553	11	5,925	17,826	9,434	1,592	7	2	6,800	15,298	8,221	582	4	...	5,895
49	17	32	4,773	2,207	375	2,101	4,955	2,065	290	1,601
2,861	736	10	183	1	2,115	3,775	2,301	307	2	...	1,667	3,082	2,038	32	1,012
1,670	523	40	108	2	1,107	2,814	1,394	461	959	2,165	1,366	48	751
2,278	498	131	162	1	1,649	3,256	1,941	251	3	...	1,054	2,964	1,853	131	2	...	930
1,531	443	66	100	7	1,022	3,208	1,501	198	2	2	1,509	3,032	1,499	72	2	...	1,461
7,466	2,124	277	241	54	5,065	10,804	6,687	676	25	15	3,441	9,973	6,641	135	25	...	3,197
1,625	520	30	55	6	1,066	1,839	934	216	689	1,531	900	20	611
2,028	600	117	154	27	1,311	3,963	2,574	215	13	15	1,174	3,662	2,571	11	13	...	1,030
1,831	382	63	17	20	1,386	1,649	1,027	54	8	...	548	1,565	1,027	14	8	...	524
943	343	6	15	1	594	1,712	1,090	121	4	...	501	1,665	1,090	83	4	...	492
1,039	270	61	708	1,661	1,062	70	529	1,550	1,053	7	490
5,714	1,519	77	323	6	4,118	11,461	6,632	776	42	4	4,953	10,441	6,447	271	42	4	3,723
1,878	497	42	159	2	1,339	2,821	1,446	129	28	3	1,246	2,482	1,357	43	28	3	1,082
80	30	1	49	190	100	8	91	196	100	8	88
1,522	405	9	84	...	1,108	3,106	2,001	248	857	2,814	1,972	20	822
1,287	305	23	51	4	959	3,319	2,165	208	9	1	946	3,202	2,165	132	9	1	905
518	177	...	12	...	341	1,392	631	90	5	...	671	1,265	622	...	5	...	643
429	105	2	17	...	322	624	289	93	242	482	231	68	183
7,884	2,347	71	403	...	5,466	14,778	8,361	484	1	...	5,933	12,903	7,822	43	1	...	5,018
1,815	467	11	82	...	1,337	3,072	1,103	108	1,861	1,642	501	24	1,027
2,988	840	15	90	...	2,133	4,818	2,658	134	1	...	2,029	4,647	2,651	...	1	...	1,990
1,303	352	6	45	...	945	3,392	2,196	192	1,004	3,166	2,194	2	970
1,778	688	39	179	...	1,051	3,496	2,407	50	1,039	3,448	2,405	17	1,015
6,081	2,500	344	492	91	3,237	15,687	8,515	1,418	53	13	5,754	14,456	8,369	788	53	13	5,299
2,097	1,079	100	110	4	918	8,036	5,563	715	34	1	1,758	7,358	5,417	467	34	1	1,474
902	629	4	269	4,115	3,709	250	756	3,437	2,963	2	472
720	369	9	67	...	342	992	400	122	7	...	477	919	400	64	7	...	455
616	223	...	31	...	393	535	206	9	3	...	320	518	205	9	3	...	393
1,553	511	41	128	13	1,001	4,726	1,775	339	...	12	2,612	4,315	1,775	58	...	12	2,482
1,095	318	194	156	74	583	1,391	571	223	9	...	587	1,346	571	190	9	...	585
5,922	1,743	260	436	45	3,939	22,534	12,980	1,587	343	18	7,967	21,313	12,793	866	343	...	7,654
1,541	455	48	64	...	1,038	6,216	2,961	407	56	16	2,843	5,938	2,960	259	56	...	2,719
1,342	456	122	62	12	764	6,928	4,404	584	27	...	1,940	6,072	4,388	430	27	...	1,861
1,364	424	82	127	33	858	5,889	3,907	379	178	2	1,610	5,345	3,730	107	178	...	1,508
1,695	408	8	183	...	1,279	3,501	1,715	217	82	...	1,569	3,351	1,715	70	82	...	1,566
8,927	2,724	841	662	140	5,362	18,088	10,337	1,848	261	29	5,903	16,058	10,137	963	261	8	4,958
1,557	809	90	223	27	658	2,582	1,516	584	42	7	482	2,493	1,516	513	42	7	464
2,407	481	537	74	51	1,389	4,970	2,373	679	41	21	1,918	3,532	2,373	129	41	...	1,030
2,449	725	214	118	62	1,510	3,551	2,432	307	30	1	762	3,166	2,282	153	30	1	731
2,514	709	...	247	...	1,805	6,985	3,966	278	148	...	2,741	6,867	3,966	168	148	...	2,733
8,279	3,306	605	818	43	4,368	24,571	13,759	2,157	543	35	8,655	23,649	13,723	1,747	542	26	8,179
2,220	625	263	82	...	1,262	6,292	3,959	798	37	15	1,535	6,174	3,959	694	37	15	1,521
5,048	2,488	340	657	43	2,820	18,253	9,786	1,358	505	20	7,109	17,449	9,750	1,052	505	11	6,647
411	123	2	79	...	286	26	14	1	11	26	14	11

Serial No.

DISTRICT OR STATE.		GROUP 149, RELIGIOUS MENDICANTS, INMATES OF MONASTERIES, ETC.					ORDER XLVII—LAW.						
		Total Workers and Depend- ents.	ACTUAL WORKERS.				Depend- ents.	Total Workers and Depend- ents.	ACTUAL WORKERS.				Depend- ents.
			TOTAL.		PARTIALLY AGRICULTURIST.				TOTAL.		PARTIALLY AGRICULTURIST.		
			Males.	Females.	Males.	Females.			Males.	Females.	Males.	Females.	
1	814	815	816	817	818	819	820	821	822	823	824	825	
Serial No.	Provincial Total ...	11,638	1,925	5,270	2	65	4,443	8,306	2,874	393	52	1	5,039
	Burma Proper ...	10,770	1,909	4,860	2	56	4,001	8,229	2,827	390	52	1	5,012
	Arakan Division ...	506	148	145	213	530	105	192	1	...	233
1	Akyab ...	394	147	72	175	377	87	162	128
2	Northern Arakan
3	Kyaukpny ...	65	...	45	20	90	8	30	1	...	52
4	Sandoway ...	47	1	28	18	63	10	53
	Pegu Division ...	2,263	517	995	2	2	751	2,360	664	3	7	...	1,693
5	City of Rangoon ...	547	178	61	308	1,214	361	2	4	...	851
6	Hanthawaddy ...	693	263	275	2	...	155	377	48	...	1	...	329
7	Tharrawaddy ...	648	27	413	208	199	51	...	2	...	148
8	Pegu ...	208	49	120	39	233	81	152
9	Prome ...	167	...	126	...	2	41	337	123	1	213
	Irrawaddy Division ...	824	43	541	...	15	240	972	277	55	16	...	640
10	Bassein ...	308	34	196	78	236	71	11	4	...	154
11	Henzada ...	294	...	204	...	15	90	233	36	36	161
12	Myaungmya ...	64	...	40	24	221	92	...	11	...	129
13	Ma-ubin ...	47	...	38	9	109	41	5	1	...	63
14	Pyapôn ...	111	9	63	39	173	37	3	133
	Tenasserim Division ...	1,012	185	505	322	872	192	12	3	1	668
15	Toungoo ...	339	89	86	164	195	54	9	2	1	132
16	Salween ...	3	3	5	1	4
17	Thatôn ...	284	29	228	27	216	47	160
18	Amherst ...	117	...	76	41	395	81	3	1	...	311
19	Tavoy ...	127	9	90	28	24	5	19
20	Mergui ...	142	58	25	59	37	4	33
	Magwe Division ...	1,844	507	441	896	792	246	43	1	...	503
21	Thayetmyo ...	1,402	501	84	817	92	23	69
22	Fakokku ...	170	3	134	33	149	33	114
23	Minbu ...	226	2	192	34	351	130	39	1	...	182
24	Magwe ...	46	1	33	12	200	60	2	138
	Mandalay Division ...	1,070	122	627	321	419	104	22	293
25	Mandalay (including City) ...	535	123	248	165	334	84	22	228
26	Mandalay City ...	535	122	248	165	225	60	8	157
27	Bhamo ...	62	...	55	7	11	5	6
28	Myitkyina ...	17	20	4	16
29	Katha ...	411	...	281	130	48	8	40
	Ruby Mines ...	45	...	43	2	6	3	3
	Sagaing Division ...	1,221	187	721	...	18	313	344	82	18	244
30	Shwebo ...	278	1	148	...	16	129	128	46	82
31	Sagaing ...	249	16	154	79	59	17	42
32	Lower Chinwin ...	544	170	272	...	2	102	103	13	6	84
33	Upper Chinwin ...	150	...	147	3	54	6	12	36
	Meiktila Division ...	2,030	200	885	...	21	945	1,940	1,157	45	24	...	738
34	Kyauksa ...	89	...	71	18	77	27	50
35	Meiktila ...	1,438	...	550	...	21	888	1,210	1,011	...	22	...	199
36	Yamethin ...	385	200	154	31	348	63	45	1	...	240
37	Myingyan ...	118	...	110	8	305	56	...	1	...	249
	Specially Administered Territories.	868	16	410	...	9	442	77	47	3	27
38	Northern Shan States ...	118	...	104	14	32	27	3	2
39	Southern Shan States ...	750	16	306	...	9	428	35	10	25
40	Chin Hills	10	10

Occupations. Details by Districts.

GROUP 152, LAWYERS, LAW AGENTS, AND MUKHTIARS.						GROUP 153, LAWYERS, CLERKS, PETITION WRITERS, ETC.						ORDER XLVIII—MEDICINE.							
Total Workers and Dependents.	ACTUAL WORKERS.				Dependents.	Total Workers and Dependents.	ACTUAL WORKERS.				Dependents.	Total Workers and Dependents.	ACTUAL WORKERS.				Dependents.		
	TOTAL.		PARTIALLY AGRICULTURIST.				TOTAL.		PARTIALLY AGRICULTURIST.				TOTAL.		PARTIALLY AGRICULTURIST.				
	Males.	Females.	Males.	Females.			Males.	Females.	Males.	Females.			Males.	Females.	Males.	Females.			
826	827	828	829	830	831	832	833	834	835	836	837	838	839	840	841	842	843	Serial No.	
6,079	1,553	353	34	1	4,173	2,227	1,321	40	18	...	866	52,172	18,769	6,341	1,535	382	27,062		
6,006	1,510	350	34	1	4,146	2,223	1,317	40	18	...	866	48,599	17,557	6,142	1,433	379	24,900		
521	103	192	1	...	226	9	2	7	3,488	1,523	345	21	8	1,620		
377	87	162	128	2,120	1,058	261	2	...	801	1	
...
90	8	30	1	...	52	803	285	63	19	8	455	3	
54	8	46	9	2	7	543	171	21	351	4	
1,612	406	1	7	...	1,205	748	258	2	488	11,832	4,793	895	831	5	6,144		
571	139	...	4	...	432	643	222	2	419	2,932	932	399	6	...	1,601	5	
351	43	...	1	...	308	26	5	21	2,516	1,014	147	23	...	1,355	2	
176	49	...	2	...	127	23	2	21	2,245	1,308	125	771	5	812	7	
179	52	127	54	29	25	2,524	907	63	20	...	1,554	8	
335	123	1	211	2	2	1,615	632	161	11	...	822	9	
909	270	19	16	...	620	63	7	36	20	8,634	3,009	1,342	70	41	4,283		
231	66	11	4	...	154	5	5	1,494	415	170	16	1	909	10	
178	36	142	55	...	36	19	2,520	951	231	44	33	1,338	11	
218	90	...	11	...	128	3	2	1	1,389	585	97	4	...	727	12	
109	41	5	1	...	63	1,274	511	101	6	...	662	13	
173	37	3	133	1,957	567	743	647	14	
656	118	12	3	1	326	216	74	122	6,195	2,164	270	33	...	3,761		
171	40	9	2	1	122	24	14	10	2,204	735	55	22	...	1,414	15	
5	1	4	72	32	40	16	
166	33	133	50	14	36	1,613	606	54	5	...	953	17	
253	35	3	1	...	215	142	46	96	1,465	510	103	6	...	852	18	
24	5	19	500	165	35	300	19	
37	4	33	341	116	23	202	20	
713	219	43	1	...	451	79	27	52	3,901	1,376	161	27	...	2,364		
92	23	69	608	203	25	3	...	380	21	
140	31	2	107	...	2	7	1,113	386	22	3	...	705	22	
200	110	39	1	...	141	61	20	41	1,177	418	59	10	...	700	23	
191	55	2	134	9	5	4	1,003	369	55	5	...	579	24	
379	88	20	271	40	16	2	22	3,681	1,375	384	51	26	1,922		
294	68	20	206	40	16	2	22	2,059	708	211	16	9	1,140	25	
185	44	6	135	40	16	2	22	1,388	476	118	794		
11	5	6	203	129	28	12	...	106	26	
20	4	16	197	83	...	2	...	114	27	
48	8	40	815	329	47	12	1	439	28	
6	3	3	347	126	98	9	16	123	29	
330	79	18	233	12	3	11	5,180	1,216	1,746	124	239	2,218		
128	46	82	1,064	349	1,130	3	...	485	30	
59	17	42	807	221	130	2	8	456	31	
89	10	6	73	14	3	11	1,457	368	452	78	231	637	32	
54	6	12	36	952	278	34	41	...	640	33	
886	227	45	6	...	614	1,054	930	...	18	...	122	5,688	2,101	999	276	60	2,588		
77	27	50	972	459	151	153	...	362	34	
184	91	...	4	...	93	1,026	920	...	18	...	106	2,295	945	494	96	51	856	35	
320	53	45	1	...	222	28	10	18	1,352	347	215	13	4	790	36	
305	56	...	1	...	249	1,069	350	139	14	5	580	37	
73	43	3	27	4	4	3,573	1,212	199	102	3	2,162		
32	27	3	2	802	293	29	24	...	480	38	
31	6	25	4	4	2,720	991	170	78	3	1,649	39	
10	10	51	18	33	40	

DISTRICT OR STATE.		GROUP 154. MEDICAL PRACTITIONERS, DENTISTS, OCCULISTS, VETERINARY SURGEONS.					GROUP 155. MIDWIVES, VACCINATORS, COMPOUNDERS, NURSES, MASSEURS, ETC.						
		Total Workers and Depend- ents.	ACTUAL WORKERS.				Depend- ents.	Total Workers and Depend- ents.	ACTUAL WORKERS.				Depend- ents.
			TOTAL.		PARTIALLY AGRI- CULTURIST.				TOTAL.		PARTIALLY AGRI- CULTURIST.		
			Males.	Females.	Males.	Females.			Males.	Females.	Males.	Females.	
1	844	845	846	847	848	849	850	851	852	853	854	855	
Serial No.	Provincial Total ...	49,582	18,120	5,434	1,519	382	26,028	2,590	649	907	16	...	1,034
	Burma Proper ...	46,069	16,927	5,251	1,417	379	23,891	2,530	630	891	16	...	1,009
	Arakan Division ...	3,464	1,516	335	21	8	1,613	24	7	10	7
1	Akyab ...	2,117	1,057	261	2	...	799	3	1	2
2	Northern Arakan ...	22	0	13
3	Kyaukpyn ...	787	379	55	19	8	453	16	6	8	2
4	Sandoway ...	538	171	19	348	5	...	2	3
	Pegu Division ...	10,873	4,604	454	830	5	5,815	959	189	441	1	...	329
5	City of Rangoon ...	2,211	812	22	5	...	1,377	721	120	377	1	...	224
6	Hanthawaddy ...	2,443	1,008	111	23	...	1,313	74	6	36	32
7	Tharrawaddy ...	2,190	1,281	119	77	5	790	55	27	6	22
8	Pegu ...	2,454	877	50	20	...	1,527	70	30	13	27
9	Prome ...	1,576	626	152	11	...	798	39	6	9	24
	Irrawaddy Division ...	8,412	2,944	1,299	70	41	4,169	222	65	43	114
10	Bassein ...	1,451	411	160	16	1	880	43	4	10	29
11	Henzada ...	2,469	947	208	44	33	1,314	51	4	23	24
12	Myaungmya ...	1,306	513	94	4	1	699	83	52	3	28
13	Ma-ubin ...	1,248	511	100	6	6	637	26	...	1	25
14	Pyapon ...	1,938	562	737	639	19	5	6	8
	Tenasserim Division ...	5,946	2,144	181	33	...	3,621	249	20	89	140
15	Toungoo ...	2,156	730	46	22	...	1,380	48	5	9	34
16	Salween ...	66	31	35	6	1	5
17	Thaton ...	1,573	603	35	5	...	935	40	3	19	18
18	Amherst ...	1,363	506	64	6	...	793	102	4	39	59
19	Tavoy ...	472	161	25	286	28	4	10	14
20	Mergui ...	316	113	11	192	25	3	12	10
	Magwe Division ...	3,779	1,339	128	27	...	2,312	122	37	33	52
21	Thayetmyo ...	599	199	21	3	...	379	9	4	4	1
22	Pakokku ...	1,100	379	19	3	...	702	13	7	3	3
23	Minbu ...	1,118	492	40	16	...	676	59	16	19	24
24	Magwe ...	962	359	48	5	...	555	41	10	7	24
	Mandalay Division ...	3,353	1,328	240	51	26	1,785	328	47	144	137
25	Mandalay (including City) ...	1,889	704	136	16	9	1,049	170	4	75	91
26	Mandalay City ...	1,258	472	64	722	130	4	54	72
27	Bhamo ...	217	109	10	12	...	98	46	20	18	8
28	Myitkyina ...	193	83	...	2	...	110	4	4
29	Katha ...	765	307	45	12	1	413	50	22	2	26
	Ruby Mines ...	289	125	49	9	16	115	58	1	49	8
	Sagaing Division ...	4,912	1,278	1,660	124	239	2,074	268	38	86	144
30	Shwebo ...	1,845	347	1,082	3	...	416	119	2	48	69
31	Sagaing ...	784	214	120	2	8	450	23	7	10	6
32	Lower Chindwin ...	1,377	351	433	78	231	593	80	17	19	44
33	Upper Chindwin ...	906	266	25	41	...	615	46	12	9	25
	Meiktila Division ...	5,330	1,874	954	261	60	2,502	358	227	45	15	...	86
34	Kyaukse ...	883	434	115	140	...	334	89	25	36	13	...	28
35	Meiktila ...	2,047	745	489	94	51	813	245	200	5	2	...	43
36	Yamethin ...	1,335	345	211	13	4	779	17	2	4	11
37	Myingyan ...	1,065	350	139	14	5	576	4	4
	Specially Administered Territories.	3,513	1,293	183	102	3	2,137	60	19	16	25
38	Northern Shan States ...	792	287	28	24	...	477	10	6	1	3
39	Southern Shan States ...	2,674	883	155	78	3	1,631	46	13	15	18
40	Chin Hills ...	47	18	29	4	4

Occupations. Details by Districts.

ORDER XLIX—(GROUP 156). INSTRUCTION—PROFESSORS, TEACHERS, AND EDUCATIONAL CLERKS AND SERVANTS.						ORDER L—LETTERS, AND ARTS AND SCIENCES.						GROUP 157, PUBLIC SCRIBES, STENOGRAPHERS, ETC.						
Total Workers and Dependents.	ACTUAL WORKERS.				Dependents.	Total Workers and Dependents.	ACTUAL WORKERS.				Dependents.	Total Workers and Dependents.	ACTUAL WORKERS.				Dependents.	
	TOTAL.		PARTIALLY AGRICULTURIST.				TOTAL.		PARTIALLY AGRICULTURIST.				TOTAL.		PARTIALLY AGRICULTURIST.			
	Males.	Females.	Males.	Females.			Males.	Females.	Males.	Females.			Males.	Females.	Males.	Females.		
856	857	858	859	860	861	862	863	864	865	866	867	868	869	870	871	872	873	
26,939	9,818	2,776	302	190	14,345	28,025	10,854	2,638	195	77	14,533	1,866	787	40	1,039	
25,344	9,262	2,628	263	190	13,454	25,890	10,416	2,100	179	43	13,374	1,843	787	35	1,021	
1,453	460	293	700	2,446	752	442	5	15	1,252	179	87	52	
1,092	322	278	492	1,661	515	277	869	12	25	7	
8	3	5	23	1	22	33	1	2	
136	62	5	69	555	165	158	5	15	232	120	57	63	
217	73	10	134	207	71	7	129	4	4	4	
6,474	2,358	489	10	2	3,627	6,663	2,976	360	11	1	3,327	379	192	31	196	
1,936	574	207	1	...	1,111	2,700	1,111	171	3	...	1,418	119	49	25	45	
1,741	659	94	3	...	958	601	35	1	616	193	118	6	6	
1,028	388	73	2	2	567	341	30	3	1	...	293	7	2	7	
1,081	430	83	568	812	419	41	1	...	352	52	18	8	
688	307	32	349	1,235	504	83	3	...	648	8	5	9	
4,669	1,848	436	10	9	2,385	3,997	1,492	385	10	4	2,120	113	32	81	
1,357	468	89	2	...	800	861	301	104	3	...	456	42	42	
1,331	618	141	5	4	572	1,898	652	157	0	2	1,089	3	11	
816	393	71	1	2	442	517	206	94	1	2	217	68	32	3	
779	204	97	2	3	418	249	116	17	116	13	
386	195	38	153	472	217	13	242	14	
4,856	2,016	366	21	4	2,474	2,681	1,157	221	4	2	1,303	327	193	134	
1,147	373	91	14	4	683	487	288	14	185	166	141	25	
20	7	13	6	6	1	1	16	
808	345	78	4	...	385	795	353	38	2	...	404	83	41	42	
1,689	596	156	1	...	937	1,152	499	140	2	2	603	61	5	18	
494	316	23	1	...	155	156	63	26	67	14	3	19	
698	379	18	1	...	301	85	38	3	44	2	2	20	
1,401	673	55	673	3,293	1,376	158	26	...	1,759	179	53	3	123	
317	138	13	166	605	254	10	341	5	1	21	
357	179	16	162	942	348	64	530	90	10	3	8	
390	173	9	208	962	420	44	7	...	498	54	32	22	
337	183	17	137	784	351	40	19	...	390	21	10	23	
1,863	681	284	86	...	898	1,968	736	111	1,121	272	102	1	169	
1,158	340	147	2	...	671	1,366	532	82	752	181	66	115	
865	257	84	530	1,128	426	65	637	135	46	89	
182	80	12	4	...	90	413	137	276	68	35	26	
59	18	2	39	36	19	1	16	3	33	
209	43	121	45	143	47	28	68	20	1	27	
255	200	2	80	...	53	10	1	9	28	
1,555	489	128	6	1	938	2,450	919	146	61	14	1,385	214	76	138	
725	193	46	2	1	486	667	150	61	1	2	456	89	89	
304	68	30	1	...	176	657	277	19	6	3	361	37	22	15	
310	125	31	3	...	154	855	396	40	47	9	419	74	46	31	
216	73	21	122	271	96	26	7	...	149	14	8	28	
3,073	737	577	130	174	1,759	2,392	1,008	277	62	7	1,107	180	52	128	
278	56	23	2	...	199	566	210	130	24	2	158	19	14	5	
1,970	426	461	109	164	1,683	209	79	40	90	14	3	11	
301	79	34	2	10	188	228	101	33	94	61	31	30	
524	176	59	17	...	289	1,449	609	75	38	2	765	86	4	35	
1,595	556	148	39	...	891	2,135	438	538	16	34	1,159	23	...	5	18	
816	326	8	15	...	432	324	198	10	116	3	3	
749	212	140	24	...	397	1,810	239	528	16	34	1,043	20	15	
30	18	12	1	1	5	39
																		40

Serial No.

DISTRICT OR STATE.		GROUP 158, ARCHITECTS, SURVEYORS, ENGINEERS AND THEIR EMPLOYEES.					GROUP 159, OTHERS (AUTHORS, ARTISTS, SCULPTORS, PHOTOGRAPHERS, ASTRONOMERS, ETC.).						
		Total Workers and Depend- ents.	ACTUAL WORKERS.				Depend- ents.	Total Workers and Depend- ents.	ACTUAL WORKERS.				Depend- ents.
			TOTAL.		PARTIALLY AGRICUL- TURIST.				TOTAL.		PARTIALLY AGRICUL- TURIST.		
			Males.	Females.	Males.	Females.			Males.	Females.	Males.	Females.	
I	874	875	876	877	878	879	880	881	882	883	884	885	
Serial No.	Provincial Total ...	3,998	1,577	107	52	7	2,314	5,666	1,841	524	23	10	3,301
	Burma Proper ...	3,850	1,457	107	42	7	2,286	5,327	1,643	519	19	10	3,165
	Arakan Division ...	179	77	11	...	4	91	495	31	247	...	1	217
1	Akyab ...	84	51	33	435	5	232	198
2	Northern Arakan
3	Kyaukpadaung ...	37	9	11	...	4	17	28	10	15	...	1	3
4	Sandoway ...	58	17	41	32	16	16
	Pegu Division ...	1,428	557	6	5	...	865	1,031	480	23	528
5	City of Rangoon ...	768	204	1	3	...	473	392	166	1	225
6	Hanthawaddy ...	333	140	4	1	...	189	318	177	3	138
7	Tharrawaddy ...	19	10	9	28	12	16
8	Pegu ...	295	109	1	1	...	185	98	50	48
9	Prome ...	13	4	9	195	75	19	101
	Irrawaddy Division ...	410	153	6	1	...	251	919	217	110	2	...	592
10	Bassein ...	67	41	26	174	68	...	2	...	106
11	Henzada ...	41	1	3	37	510	42	92	376
12	Myaungmya ...	70	31	3	1	...	42	146	65	18	63
13	Ma-uhin ...	27	9	18	12	6	6
14	Pyapon ...	199	71	128	77	30	41
	Tenasserim Division ...	562	197	26	2	...	339	386	130	30	2	...	216
15	Toungoo ...	32	13	19	30	9	21
16	Salween ...	1	1	4	4
17	Thaton ...	262	90	172	129	47	...	2	...	81
18	Amherst ...	234	73	26	2	...	135	123	37	20	66
19	Tarey ...	17	8	9	56	22	28
20	Mergui ...	16	12	4	44	11	3	30
	Magwe Division ...	305	121	2	6	...	182	820	326	33	6	...	461
21	Thayetmyo ...	40	13	27	164	92	2	70
22	Pakokku ...	34	16	18	158	52	11	95
23	Minbu ...	142	61	2	4	...	79	333	107	17	1	...	209
24	Magwe ...	89	31	...	2	...	58	105	75	3	5	...	87
	Mandalay Division ...	322	127	1	194	644	232	13	399
25	Mandalay (including City) ...	147	55	1	91	452	209	12	231
26	Mandalay City ...	133	50	1	82	382	176	8	198
27	Bhamo ...	144	63	81	178	17	161
28	Myittha	7	6	1
29	Katha ...	27	8	19	1	...	1	6
	Ruby Mines ...	4	1	3	6
	Sagaing Division ...	452	192	14	28	...	247	609	141	63	8	9	405
30	Shwebo ...	89	6	13	70	238	31	21	186
31	Sagaing ...	150	87	...	2	...	63	175	15	12	...	3	148
32	Lower Chindwin ...	171	97	1	26	...	73	142	84	14	6	6	44
33	Upper Chindwin ...	43	2	41	54	11	16	2	...	27
	Meiktila Division ...	191	33	41	...	3	117	423	86	...	1	...	337
34	Kyaukse ...	19	19	3	2	1
35	Meiktila ...	105	27	3	52	2
36	Yamethin ...	40	6	15	19	26	23	3
37	Myingyan ...	27	27	392	59	...	1	...	333
	Specially Administered Territories	148	120	...	10	...	28	339	198	5	4	...	136
38	Northern Shan States	237	148	1	88
39	Southern Shan States ...	148	120	...	10	...	28	101	49	4	4	...	48
40	Chin Hills	1

Occupations. Details by Districts.

GROUP 160, MUSIC COMPOSERS AND MASTERS, AND PLAYERS, SINGERS, ACTORS, DANCERS.						ORDER LI.—(GROUP 161), PERSONS LIVING PRINCIPALLY ON THEIR INCOME (OTHER THAN AGRICULTURAL LAND OWNERS).						ORDER LII.—DOMESTIC SERVICE.					
Total Workers and Dependents.	ACTUAL WORKERS.				Dependents.	Total Workers and Dependents.	ACTUAL WORKERS.				Dependents.	Total Workers and Dependents.	ACTUAL WORKERS.				Dependents.
	TOTAL.		PARTIALLY AGRICULTURIST.				TOTAL.		PARTIALLY AGRICULTURIST.				TOTAL.		PARTIALLY AGRICULTURIST.		
	Males.	Females.	Males.	Females.			Males.	Females.	Males.	Females.			Males.	Females.	Males.	Females.	
886	887	888	889	890	891	892	893	894	895	896	897	898	899	900	901	902	903
16,495	6,649	1,967	120	60	7,879	6,967	2,176	493	68	11	4,298	85,771	47,816	10,987	750	383	26,968
14,870	6,529	1,439	118	26	6,902	6,257	1,736	445	51	11	4,076	79,013	45,423	9,757	570	215	23,835
1,593	557	184	5	10	852	313	68	32	2	...	213	4,791	2,352	783	1	18	1,656
1,110	434	45	631	144	20	27	97	3,385	1,852	423	1,110
370	89	132	...	10	149	42	17	...	2	...	25	71	58	3	...	10	1
113	34	7	72	119	28	5	86	810	250	203	1	18	357
3,825	1,747	300	6	1	1,778	2,483	686	183	3	...	1,614	31,976	22,042	2,350	62	23	7,584
1,421	602	144	675	1,281	302	52	2	...	927	23,015	16,613	1,339	37	...	5,063
408	166	22	220	731	203	103	1	...	425	3,493	1,913	397	2	...	1,213
610	317	30	3	1	263	59	19	7	33	1,407	916	144	1	4	347
367	242	40	85	107	22	12	73	2,270	1,580	246	22	8	444
1,019	420	64	3	...	535	395	140	9	156	1,791	1,020	254	...	11	517
2,555	1,050	269	7	4	1,196	465	99	59	5	2	307	5,224	3,610	923	18	37	1,291
578	192	104	1	...	282	56	28	3	4	...	25	1,048	611	175	5	...	262
1,344	609	62	6	2	673	125	22	17	1	2	86	2,046	1,033	534	2	33	479
227	78	73	...	2	76	68	16	8	44	865	656	66	...	4	143
210	101	17	92	87	33	2	52	865	540	83	262
196	110	13	73	129	...	29	100	1,000	790	65	11	...	145
1,406	637	165	...	2	604	1,308	391	29	3	...	888	6,937	3,898	974	9	20	2,065
259	125	14	120	260	67	7	2	...	186	1,549	920	177	1	14	452
321	175	37	109	154	34	5	115	61	36	6	19
734	294	94	...	2	346	552	59	16	1	...	477	1,060	624	111	325
69	30	20	19	65	29	36	2,940	1,827	271	...	6	842
23	13	10	277	202	1	74	1,036	363	314	8	...	359
1,989	876	120	14	...	993	323	91	22	5	5	210	6,466	2,860	1,370	3	4	2,236
366	148	8	240	182	49	1	3	...	132	1,355	682	123	...	1	550
651	270	50	331	16	3	3	10	2,132	746	682	704
433	220	25	2	...	188	73	17	16	...	5	40	1,135	336	380	...	3	419
509	238	37	12	...	234	52	22	2	2	...	28	1,844	1,096	185	3	...	563
730	275	96	359	976	249	103	25	4	624	10,623	5,766	1,019	264	6	3,838
586	202	69	315	742	139	99	3	4	504	7,125	3,708	718	52	4	2,699
478	154	56	268	526	85	77	364	4,746	2,480	471	1,795
23	22	1	2	...	1	1	863	661	29	202	...	173
26	13	1	12	140	35	...	12	...	105	725	448	29	4	...	248
95	38	26	31	31	19	3	1	...	9	1,114	493	210	3	2	411
...	61	56	...	9	...	5	796	456	33	3	...	307
1,174	510	60	25	5	595	170	45	13	3	...	112	5,795	2,119	1,059	139	63	2,617
251	113	27	1	2	111	85	13	10	62	1,976	579	370	1	14	1,027
295	153	7	4	...	135	11	5	1	1	...	5	1,654	491	439	24	26	734
468	169	25	15	3	274	49	17	1	2	...	31	1,127	542	170	32	4	415
160	75	10	5	...	75	25	10	1	14	1,038	507	90	82	19	441
1,598	837	236	61	4	525	219	107	4	5	...	108	6,603	2,776	1,279	74	44	2,548
465	203	129	24	2	133	23	7	1	1	...	15	1,076	595	104	55	5	377
88	47	14	27	137	81	...	2	...	56	1,066	537	520	3	33	900
101	41	18	42	35	12	3	20	1,612	898	165	12	5	560
944	546	75	37	2	323	24	7	...	2	...	17	1,929	746	490	4	1	693
1,625	120	528	2	34	977	710	410	48	17	...	222	6,756	2,393	1,230	180	168	3,133
84	50	9	25	246	149	20	7	...	77	1,067	523	141	30	18	403
1,541	70	519	2	34	952	464	291	28	10	...	148	5,455	1,737	1,085	138	150	2,613
...	234	133	4	12	...	97

Serial No.

DISTRICT OR STATE.		GROUP 162, COOKS, WATER CARRIERS, DOOR-KEEPERS, WATCHMEN AND OTHER INDOOR SERVANTS.						GROUP 163, PRIVATE GROOMS, COACHMEN, DOG-BOYS, ETC.					
		Total Workers and Dependents.	ACTUAL WORKERS.				Dependents.	Total Workers and Dependents.	ACTUAL WORKERS.				Dependents.
			TOTAL.		PARTIALLY AGRICULTURIST.				TOTAL.		PARTIALLY AGRICULTURIST.		
			Males.	Females.	Males.	Females.			Males.	Females.	Males.	Females.	
1	904	905	906	907	908	909	910	911	912	913	914	915	
Serial No.													
	Provincial Total ...	82,197	45,753	10,862	745	360	26,182	3,574	2,663	125	5	23	786
	Burma Proper ...	75,483	42,771	9,632	365	192	23,080	3,532	2,652	125	5	23	755
	Arakan Division ...	4,774	2,350	783	1	18	1,641	17	2	15
1	Akyab ...	3,385	1,852	423	1,110
2	Northern Arakan ...	71	58	3	10
3	Kyaukpyu ...	801	250	203	1	18	348	9	9
4	Sandoway ...	517	190	154	173	8	2	6
	Pegu Division ...	29,863	20,333	2,290	59	12	7,240	2,113	1,709	60	3	11	344
5	City of Rangoon ...	21,189	15,069	1,332	34	...	4,788	1,826	1,544	7	3	...	275
6	Hanthawaddy ...	3,435	1,906	307	2	...	1,212	8	7	1
7	Tharrawaddy ...	1,295	828	144	1	4	323	112	88	24
8	Pegu ...	2,251	1,597	245	22	8	439	19	13	1	5
9	Prome ...	1,643	963	202	478	148	57	52	...	11	39
	Irrawaddy Division ...	5,781	3,571	923	18	37	1,287	43	39	4
10	Bassein ...	1,048	611	175	5	...	262
11	Henzada ...	2,013	1,002	534	2	33	477	33	31	2
12	Myaungmya ...	862	654	60	...	4	142	3	2	1
13	Ma-ubin ...	865	520	83	262
14	Pyapon ...	993	784	65	11	...	144	7	6	1
	Tenasserim Division ...	6,605	3,658	942	9	8	2,005	332	240	32	...	12	60
15	Toungoo ...	1,417	849	150	1	2	418	132	71	27	...	12	34
16	Salween ...	61	36	6	19
17	Thaton ...	1,038	609	111	318	22	15	7
18	Amherst ...	2,770	1,681	260	...	6	823	170	146	5	19
19	Tavoy ...	1,032	359	314	8	...	359	4	4
20	Mergui ...	287	124	95	68	4	4
	Magwe Division ...	6,162	2,689	1,344	3	4	2,129	304	171	26	107
21	Thayetmyo ...	1,307	655	123	...	1	529	48	27	21
22	Pakokku ...	2,103	726	621	625	29	20	9
23	Minbu ...	1,051	332	361	...	3	358	84	4	19	61
24	Magwe ...	1,791	976	178	3	...	547	143	120	7	16
	Mandalay Division ...	10,045	5,397	1,013	262	6	3,635	578	369	6	2	...	203
25	Mandalay (including City). ...	6,668	3,415	712	52	4	2,531	467	293	6	168
	Mandalay City ...	4,377	2,258	465	1,654	369	222	6	141
26	Bhamo ...	862	661	29	202	...	172	1	1
27	Myitkyina ...	791	427	19	2	...	245	24	21	...	2	...	3
28	Katha ...	1,108	487	210	3	2	411	6	6
29	Ruby Mines ...	716	407	33	3	...	276	80	49	31
	Sagaing Division ...	5,691	2,032	1,058	130	63	2,601	104	87	1	16
30	Shwebo ...	1,976	579	379	1	14	1,027
31	Sagaing ...	1,653	491	420	24	26	733	1	1
32	Lower Chindwin ...	1,058	484	170	32	4	424	69	58	11
33	Upper Chindwin ...	1,004	478	89	82	19	437	34	29	1	4
	Meiktila Division ...	6,562	2,741	1,279	74	44	2,542	41	35	6
34	Kyaukse ...	1,068	593	104	55	5	371	8	2	6
35	Meiktila ...	1,940	511	520	3	33	909	26	26
36	Yamethin ...	1,632	818	165	12	5	569
37	Myingyan ...	1,922	739	490	4	1	693	7	7
	Specially Administered Territories.	6,714	2,382	1,230	180	168	3,102	42	11	31
38	Northern Shan States ...	1,030	512	141	30	18	377	37	11	26
39	Southern Shan States ...	5,450	1,737	1,085	138	150	2,628	5	5
40	Chin Hills ...	234	133	4	12	...	97

Occupations. Details by Districts.

ORDER LIII.—GENERAL TERMS NOT INDICATING A DEFINITE OCCUPATION.						GROUP 164, MANUFACTURERS, BUSINESS MEN AND CONTRACTORS, OTHERWISE UNSPECIFIED.						GROUP 165, CASHIERS, ACCOUNTANTS, BOOK-KEEPERS, CLERKS, EMPLOYEES IN UNSPECIFIED OFFICES, WAREHOUSES, AND SHOPS.							
Total Workers and Dependents.	ACTUAL WORKERS.				Dependents.	Total Workers and Dependents.	ACTUAL WORKERS.				Dependents.	Total Workers and Dependents.	ACTUAL WORKERS.				Dependents.		
	TOTAL.		PARTIALLY AGRICULTURIST.				TOTAL.		PARTIALLY AGRICULTURIST.				Total.		PARTIALLY AGRICULTURIST.				
	Males.	Females.	Males.	Females.			Males.	Females.	Males.	Females.			Males.	Females.	Males.	Females.			
916	917	918	919	920	921	922	923	924	925	926	927	928	929	930	931	932	933	Serial No.	
429,399	180,246	76,922	5,771	3,018	172,231	10,852	3,816	222	73	18	6,814	58,873	22,562	2,136	361	287	34,175		
400,003	170,033	71,204	3,671	2,743	158,766	8,793	3,574	213	40	17	5,006	53,252	21,047	1,869	246	278	30,336		
27,995	10,024	7,882	139	32	10,089	659	501	...	1	...	158	2,199	794	191	18	15	1,214		
13,678	7,224	1,226	64	4	5,228	573	476	...	1	...	97	1,353	587	94	...	4	672	1	
12,752	2,282	6,431	...	75	2
1,565	518	225	...	28	4,039	17	3	14	600	136	97	18	11	367	3	
			822	69	22	47	246	71	175	4	
95,549	52,129	8,481	126	51	34,939	3,489	1,450	47	6	...	1,992	22,563	10,004	134	20	1	12,425		
49,120	33,939	672	25	...	14,509	2,031	687	2	6	...	1,342	16,569	7,608	119	11	...	8,842	5	
17,800	6,788	2,089	39	8	9,013	475	199	39	257	3,015	1,132	...	7	...	1,883	6	
8,981	2,743	2,540	6	14	3,623	111	50	2	59	1,362	534	11	...	1	817	7	
10,066	4,711	1,241	35	25	4,114	250	97	2	151	762	277	...	2	...	485	8	
9,492	3,943	1,939	21	4	3,610	602	417	2	183	855	453	4	398	9	
45,188	22,064	5,953	265	204	17,171	626	283	10	333	5,478	2,193	58	5	...	3,227		
11,736	6,613	1,292	19	7	3,831	241	111	5	125	1,301	457	25	819	10	
11,043	4,589	2,022	119	106	4,432	236	107	129	1,015	393	14	2	...	608	11	
3,849	2,220	356	6	22	1,264	81	39	42	951	367	2	582	12	
10,145	4,054	1,436	61	69	4,245	9	2	7	1,345	502	2	3	...	841	13	
8,224	3,978	847	60	...	3,399	59	24	5	30	866	474	15	377	14	
48,495	24,095	5,899	180	160	18,501	775	247	17	1	4	511	5,898	2,359	47	7	...	3,492		
11,144	5,261	1,480	46	118	4,403	231	64	15	...	4	152	1,537	442	6	1	...	1,089	15	
1,006	490	76	440	12	2	10	95	37	1	57	16	
8,843	3,075	1,043	39	1	3,831	164	57	1	106	731	302	3	426	17	
17,315	9,539	1,484	87	39	6,292	310	106	1	1	...	203	2,466	1,198	9	6	...	1,259	18	
4,984	1,402	1,441	8	2	2,141	30	7	23	590	266	5	379	19	
5,197	3,428	375	1,394	28	11	17	479	174	23	282	20	
45,720	13,625	11,122	134	118	20,973	483	133	17	1	...	333	2,583	1,126	8	11	...	1,449		
6,841	1,086	1,516	1	2	3,339	117	27	2	88	571	262	...	1	...	309	21	
17,782	5,143	3,939	98	14	8,995	100	30	1	69	1,040	429	1	3	...	610	22	
7,577	2,600	1,828	21	67	3,149	155	49	106	435	173	4	7	...	258	23	
13,520	3,891	4,139	14	35	5,490	111	27	14	1	...	70	537	262	3	272	24	
48,928	19,109	10,418	1,217	226	19,401	1,017	310	40	6	9	667	5,387	1,894	140	63	20	3,353		
39,746	11,229	7,219	187	162	12,298	493	149	20	3	...	324	3,322	1,130	61	2,131	25	
18,978	7,181	3,975	7,822	272	79	4	189	2,502	839	39	1,606		
4,141	1,324	551	113	1	2,266	182	67	1	114	553	217	2	6	...	334	26	
3,190	2,137	182	767	...	871	189	47	142	386	124	262	27	
5,024	1,777	807	74	40	2,449	117	29	19	1	9	69	574	205	7	362	28	
5,827	2,642	1,659	76	23	1,526	36	18	...	1	...	18	552	218	70	57	20	204	29	
38,170	13,660	8,664	900	971	15,846	681	201	61	8	4	419	3,386	941	436	26	122	2,009		
8,223	2,803	2,149	150	81	3,271	279	88	50	141	908	393	27	5	...	578	30	
9,994	3,904	1,762	145	346	4,028	166	41	1	2	...	124	572	236	...	6	...	336	31	
14,973	4,674	3,865	294	520	6,134	102	27	...	1	...	75	1,234	109	409	3	126	716	32	
5,586	2,279	888	311	24	2,413	134	45	10	5	4	79	582	203	...	12	...	379	33	
49,958	15,327	12,785	710	981	21,846	1,063	449	21	17	...	593	5,758	1,736	855	96	116	3,167		
7,642	3,051	1,429	363	84	3,162	305	129	3	14	...	113	300	136	5	6	...	159	34	
11,883	2,996	3,903	142	645	5,284	338	122	6	210	2,259	483	573	57	95	1,203	35	
10,803	3,641	1,460	111	43	5,639	386	131	10	3	...	245	1,471	567	131	11	21	773	36	
19,630	5,936	5,993	94	209	7,701	34	7	2	25	1,728	550	146	22	...	1,032	37	
29,396	10,213	5,718	2,100	275	13,465	2,059	242	9	33	1	1,808	5,621	1,515	267	115	9	3,839		
5,739	2,250	1,571	222	37	1,918	339	116	7	28	1	216	1,614	923	104	52	...	587	38	
23,561	7,931	4,137	1,878	238	11,423	1,703	122	2	5	...	1,579	3,982	583	160	63	...	3,239	39	
96	32	10	54	17	4	13	25	9	3	13	40	

Serial No.	DISTRICT OR STATE.	GROUP 166, MECHANICS OTHERWISE UNSPECIFIED.					GROUP 167, LABOURERS AND WORKMEN OTHERWISE UNSPECIFIED.						
		Total Workers and Dependents.	ACTUAL WORKERS.				Total Workers and Dependents.	ACTUAL WORKERS.				Dependents.	
			TOTAL.		PARTIALLY AGRICULTURIST.			TOTAL.		PARTIALLY AGRICULTURIST.			
			Males.	Females.	Males.	Females.		Males.	Females.	Males.	Females.		
1	934	935	936	937	938	939	940	941	942	943	944	945	
	Provincial Total ...	8,240	4,617	244	4	4	3,379	351,434	149,251	74,320	5,333	2,709	127,863
	Burma Proper ...	8,223	4,613	242	4	4	3,368	329,735	140,799	68,880	3,381	2,444	120,056
	Arakan Division ...	257	193	20	...	2	44	24,880	8,536	7,671	120	15	8,673
1	Akyab ...	224	184	2	38	11,528	5,977	1,130	63	...	4,421
2	Northern Arakan
3	Kyaukpju ...	25	3	18	...	2	4	12,110	2,140	6,316	57	15	3,654
4	Sandoway ...	8	6	2	1,242	419	225	598
	Pegu Division ...	4,658	2,400	122	3	2	2,136	64,839	38,275	8,178	97	48	18,386
5	City of Rangoon ...	3,102	1,715	6	3	...	1,381	27,418	23,929	545	5	...	2,044
6	Hanthawaddy ...	1,283	550	91	62	13,097	4,907	1,959	32	8	6,231
7	Tarrawaddy ...	125	37	25	...	2	63	7,383	2,127	2,502	6	11	2,754
8	Pegu ...	69	32	37	8,985	4,305	1,239	33	25	3,441
9	Prome ...	79	66	13	7,950	3,007	1,933	21	4	3,016
	Irrawaddy Division ...	932	571	88	273	38,152	19,017	5,797	260	204	13,338
10	Bassein ...	338	176	7	155	9,856	5,860	1,255	19	7	2,732
11	Henzada ...	95	38	27	6,727	4,051	2,008	117	106	3,668
12	Myaungmya ...	137	119	18	2,671	1,695	354	6	22	622
13	Ma-ubin ...	40	24	16	8,951	4,136	1,434	58	69	3,381
14	Pyapon ...	352	214	81	57	6,047	3,266	746	60	...	2,935
	Tenasserim Division ...	944	495	7	442	40,878	20,994	5,828	172	156	14,056
15	Toungoo ...	70	7	7	56	9,306	4,748	1,452	45	114	3,106
16	Salween ...	1	1	898	450	75	373
17	Thaton ...	105	66	39	7,849	3,550	1,039	39	1	3,260
18	Amherst ...	673	349	324	13,866	7,886	1,474	80	39	4,506
19	Tavoy ...	66	52	14	4,298	1,137	1,426	8	2	1,725
20	Mergui ...	29	20	9	4,601	3,223	352	1,086
	Magwe Division ...	621	514	2	105	42,033	11,852	11,095	122	118	19,086
21	Thayetmyo ...	32	21	11	6,121	1,676	1,514	...	2	2,931
22	Pakokku ...	137	96	1	40	16,505	4,593	3,636	95	14	8,276
23	Minbu ...	67	47	20	6,920	2,331	1,824	14	67	2,765
24	Magwe ...	385	350	1	34	12,487	3,252	4,121	13	35	5,114
	Mandalay Division ...	675	346	3	326	41,849	16,559	10,235	1,148	197	15,055
25	Mandalay (including City).	334	71	2	261	26,597	9,879	7,136	184	162	9,582
	Mandalay City ...	329	68	2	259	15,873	6,175	3,930	5,768
26	Bhamo ...	42	31	11	3,364	1,009	548	106	1	1,807
27	Myitkyina ...	229	217	12	2,386	1,749	182	767	...	455
28	Katha ...	8	7	1	4,325	1,536	781	73	31	2,008
29	Ruby Mines ...	62	20	1	41	5,177	2,386	1,588	18	3	1,203
	Sagaing Division ...	27	25	2	34,076	12,493	8,167	866	841	13,416
30	Shwebo	6,946	2,322	2,072	145	81	2,552
31	Sagaing ...	5	4	1	8,951	3,023	1,761	137	316	3,507
32	Lower Chindwin ...	15	14	1	13,322	4,524	3,456	290	394	5,342
33	Upper Chindwin ...	7	7	4,857	2,024	878	294	20	1,955
	Meiktila Division ...	109	69	...	1	...	40	43,028	13,073	11,909	596	865	18,046
34	Kyaukse ...	6	2	4	7,031	2,724	1,421	343	84	2,886
35	Meiktila ...	24	16	8	9,262	2,075	3,324	85	550	3,803
36	Yamethin ...	13	10	...	1	...	3	8,933	2,936	1,319	96	22	4,678
37	Myingyan ...	66	41	25	17,802	5,338	5,845	72	299	6,019
	Specially Administered Territories.	17	4	2	11	21,699	8,452	5,440	1,952	265	7,807
38	Northern Shan States	12	4	2	6	3,774	1,207	1,458	142	26	1,109
39	Southern Shan States	2	2	17,974	7,226	3,975	1,810	229	6,673
40	Chin Hills ...	3	3	51	19	7	25

IMPERIAL TABLE XV-B.

Occupations or Means of Livelihood.

Part B-(i).—Subsidiary occupations of agriculturalist rent receivers (Pages 232 and 233).

Part B-(ii).—Subsidiary occupations of agriculturalist rent payers (Pages 234 and 235).

Part B-(iii).—Subsidiary occupations of farm servants and field labourers (Pages 236 and 237).

of Agricultural Rent Receivers (Actual workers only).

SUBSIDIARY OCCUPATIONS RETURNED.

Other Traders of all kinds.		Fishermen, Boat Owners and Boatmen.		Cattle Breeders, Owners, Dealers, Milkmen, and Butchers.		Clerks of all kinds (not Government).		School Masters, Teachers, and Lawyers.		Doctors.		Goldsmiths, Jewellers, Pearl Fishers, etc.		Other Occupations.		Serial No.	
M.	F.	M.	F.	M.	F.	M.	F.	M.	F.	M.	F.	M.	F.	M.	F.		
14	15	16	17	18	19	20	21	22	23	24	25	26	27	28	29		
832	1,032	326	316	90	123	232	259	123	374	61	8	90	39	1,851	1,559		
528	661	274	160	52	113	146	74	92	29	50	6	68	22	1,156	1,188		
15	36	40	11	16	3	13	2	2	6	3	...	7	3	62	46		
10	32	36	10	16	...	11	1	1	6	6	3	31	32	1	
...	2	
5	3	4	1	...	3	2	1	1	...	3	...	1	...	8	3	3	
...	1	13	11	4	
80	48	43	7	2	23	7	2	3	1	10	2	2	...	115	160		
7	4	5	1	5	
38	8	25	1	2	1	1	...	13	43	6	
9	13	1	2	2	1	1	1	1	34	26	7	
25	19	5	1	2	...	3	...	2	...	7	...	1	...	31	45	8	
1	8	12	3	...	23	32	45	9	
171	112	69	43	6	14	5	1	14	1	18	...	24	6	206	260		
27	29	3	13	1	13	4	...	8	1	3	...	23	5	27	66	10	
64	10	10	7	3	1	10	1	35	140	11	
7	35	3	2	1	24	18	12	
12	5	31	17	4	91	20	13	
61	33	12	4	1	1	2	...	5	...	1	...	29	16	14	
84	60	23	8	7	7	2	2	...	4	...	121	148		
10	6	2	1	2	24	29	15	
...	3	...	16
...	2	12	...	1	2	...	38	59	17	
73	52	6	1	6	3	2	2	...	50	56	18	
1	...	3	7	...	3	8	1	19	
...	1	...	20	
22	9	8	9	1	1	6	...	1	...	3	1	5	...	123	168		
...	...	3	44	12	21	
7	6	...	3	2	1	...	12	31	22	
10	2	3	1	...	1	26	38	23	
5	1	2	5	1	...	4	...	1	...	3	1	4	...	41	85	24	
74	27	68	21	6	2	16	1	31	1	1	1	15	...	248	110		
6	6	3	1	6	1	...	1	1	25	...	25	
...	
2	3	5	1	...	5	36	86	26	
...	4	...	27	
3	3	2	1	1	2	28	
63	15	50	20	15	...	25	15	...	183	22	29	
53	237	22	54	6	58	74	30	33	12	8	1	9	12	148	221		
26	38	10	32	2	3	10	14	3	6	1	8	33	55	30	
17	193	7	14	3	20	...	9	1	3	26	102	31	
6	6	5	7	...	35	12	7	...	6	4	1	8	1	49	58	32	
4	1	52	...	30	...	3	40	6	33	
29	132	21	7	10	5	23	38	8	8	5	1	2	1	143	77		
6	8	3	...	4	...	9	9	5	4	1	1	2	...	19	3	34	
...	15	18	...	2	...	10	24	...	3	2	1	31	24	35	
8	68	1	3	2	2	1	53	29	36	
15	41	...	7	4	4	1	3	1	...	2	40	21	37	
304	371	52	156	38	10	86	185	31	345	11	2	22	17	695	371		
193	139	15	50	24	...	6	110	19	333	10	2	12	...	332	119	38	
111	232	37	106	14	10	80	75	12	12	1	...	10	17	363	252	39	
...	40
...	41

of Agricultural Rent Payers (Actual workers only).

SUBSIDIARY OCCUPATIONS RETURNED.

Fishermen, Boat Owners and Boatmen.		Cartmen and Transport Workers.		Cattle Breeders, Owners and Dealers, and Milkmen and Butchers.		Village Watchmen.		Weavers.		Potters.		Oil Pressers.		Blacksmiths, Tinsmiths, Carpenters.		Other Occupations.		Serial No.	
M.	F.	M.	F.	M.	F.	M.	F.	M.	F.	M.	F.	M.	F.	M.	F.	M.	F.		
16	17	18	19	20	21	22	23	24	25	26	27	28	29	30	31	32	33		
9,511	2,535	4,410	...	6,737	2,135	1,243	909	1,509	12,357	754	1,246	2,259	555	3,949	1,064	34,728	26,878		
8,699	2,306	3,916	...	5,119	1,530	930	295	1,085	6,714	632	1,055	1,717	362	2,852	728	31,177	22,403		
886	188	228	42	37	22	15	89	45	27	19	20	81	53	1,021	725		
298	61	111	15	18	12	13	1	33	8	15	8	59	42	458	383	1	
11	4	5	...	2	
171	26	111	27	12	10	2	38	12	13	3	11	20	11	205	150	3	
355	46	1	1	1	2	...	353	192	4	
941	474	944	...	117	10	47	7	49	534	101	61	77	2	229	9	4,493	1,400		
...	1	1	...	32	6	5	
231	31	237	...	34	...	5	...	13	67	3	2	39	3	873	145	6	
286	249	157	...	4	...	9	3	21	105	48	15	14	2	51	5	1,933	346	7	
292	28	233	...	76	8	8	...	1	33	5	5	45	...	50	1	1,623	508	8	
132	166	317	...	3	2	24	4	14	329	45	39	18	...	88	...	932	395	9	
1,805	533	381	...	140	36	50	20	114	501	43	35	20	30	475	32	2,293	2,757		
173	40	73	...	12	10	3	12	7	99	...	1	18	2	115	467	10	
503	233	283	...	13	21	11	4	25	339	4	34	19	30	361	15	1,272	705	11	
529	137	25	...	61	4	2	...	36	29	39	...	1	...	51	11	309	303	12	
257	98	19	25	24	3	323	1,093	13	
343	25	54	1	34	4	27	9	21	1	274	189	14	
1,334	164	525	...	860	117	54	21	104	934	26	76	12	16	299	6	3,391	2,750		
383	76	132	...	41	6	1	...	24	38	13	23	3	16	52	...	946	506	15	
...	1	104	42	16	
237	15	223	...	99	72	3	...	19	580	2	34	1	...	62	...	841	503	17	
510	36	147	...	624	18	48	2	57	130	10	19	7	...	169	3	1,144	1,432	18	
158	35	23	...	96	20	2	19	4	186	1	1	3	253	222	19	
46	2	1	...	15	...	103	45	20	
987	129	449	...	54	428	19	...	255	2137	58	86	343	19	303	1	3,797	1,805		
115	1	118	...	2	1	102	8	...	8	...	523	652	21	
120	16	134	...	2	...	6	...	85	1,133	2	5	103	...	595	183	22	
308	74	85	...	38	421	10	...	73	650	5	14	326	14	80	1	1,501	586	23	
144	38	112	...	12	5	3	...	96	252	51	67	9	5	112	...	1,178	484	24	
948	207	924	...	1,162	172	447	24	42	409	79	42	257	11	337	5	3,590	3,840		
315	47	165	...	721	24	3	3	11	77	...	12	26	9	61	4	173	442	25	
...	
158	...	273	...	31	17	1	...	3	48	5	6	15	...	15	...	157	787	26	
79	8	10	...	6	1	...	10	6	...	7	...	43	...	1,180	356	27	
345	148	115	...	340	104	323	...	15	109	68	24	205	2	110	1	598	871	28	
51	4	71	...	60	27	114	20	13	165	4	...	108	...	1,482	1,384	29	
1,804	341	590	...	724	424	98	145	215	1,127	141	471	603	215	576	152	10,073	4,522		
120	92	182	...	483	212	60	86	40	217	58	208	44	51	139	81	5,325	1,375	30	
447	151	103	...	58	35	21	20	28	107	14	6	417	59	47	53	1,611	1,178	31	
506	63	78	...	161	174	9	37	136	346	69	246	131	85	284	17	1,910	1,225	32	
531	35	227	...	22	3	8	2	11	457	...	11	11	20	106	1	1,226	744	33	
545	325	403	...	1,838	303	184	58	291	1,033	139	283	386	49	552	470	2,519	4,504		
33	16	288	8	36	10	142	231	19	201	38	19	239	231	742	670	34	
126	114	117	71	85	43	15	32	15	21	77	23	81	44	1,196	1,234	35	
53	118	186	...	895	84	27	1	65	166	4	3	87	...	104	2	312	1,245	36	
333	77	217	...	536	140	36	2	69	604	101	38	184	7	128	193	269	1,355	37	
812	229	494	...	1,618	605	313	614	424	5,643	122	191	542	193	1,097	336	3,546	4,475		
274	20	102	...	154	456	199	507	162	1,989	6	22	111	86	364	176	930	1,532	38	
538	209	392	...	1,404	149	114	107	262	3,654	116	169	431	107	733	160	2,605	2,943	39	
...	40
...	11	...	41	

IMPERIAL TABLE XV.

Occupation or Means of Livelihood.

PART D.—DISTRIBUTION BY RELIGION.

NOTE 1.—The discrepancies between this table and Imperial Table VI are due to the exclusion of the populations of the Pakókku Hill Tracts and of the estimated areas of Kokang, West Maunglün, and the Brè Tracts of Karenni from the occupational census.

of Occupations by Religion.

Class.	Sub-class.	ORDER AND GROUP.		Total number of workers and dependents.	DISTRIBUTION BY RELIGION.					
		Serial No.	Description.		Buddhist.	Animist.	Hindu.	Mahomedan.	Christian.	Others.
1	2	3	4	5	6	7	8	9	10	11
		vi	Textiles	155,050	150,811	581	2,377	1,221	60	...
		21	Cotton ginning, cleaning and pressing ...	2,282	584	9	1,376	313
		22	Cotton spinning, sizing and weaving ...	132,737	131,385	556	209	540	47	...
		23	Jute spinning, pressing and weaving
		24	Rope, twine and string ...	1,241	298	9	701	229	4	...
		25	Other fibres (cocoanut, aloes, flax, hemp, straw, etc.)	15	5	10
		26	Wool carders and spinners, weavers of woollen blankets, carpets, etc.	46	13	...	29	...	4	...
		27	Silk spinners and weavers ...	18,621	18,486	7	48	77	3	...
		28	Hair, camel and horse hair, bristles work, brush makers, etc.
		29	Persons occupied with feathers
		30	Dyeing, bleaching, printing, preparation and sponging of textiles.	62	13	49
		31	Other (lace, crape, embroideries, fringes, etc.) and insufficiently described textile industries.	46	40	...	1	3	2	...
		vii	Hides, skins and hard materials from the animal kingdom.	624	566	29	20	5	4	...
		32	Tanners, curriers, leather dressers, leather dyers, etc.	161	140	8	4	5	4	...
		33	Makers of leather articles, such as trunks, water bags, etc.	207	191	16
		34	Furriers ...	5	5
		35	Bone, ivory, horn, shell, etc., workers	251	235	5	11
		viii	Wood	191,686	178,553	6,856	2,732	2,957	534	54
		36	Sawyers, carpenters, turners and joiners, etc.	143,719	131,538	6,299	2,636	2,731	466	49
		37	Basket makers and other industries of woody material, including leaves.	47,967	47,015	557	96	226	68	5
		ix	Metals	34,912	30,420	772	2,402	1,207	96	15
		38	Forging and rolling of iron and other metals	483	199	...	194	90
		39	Plough and agricultural implement makers...	3	3
		40	Makers of arms, guns, etc.	67	15	...	35	...	17	...
		41	Other workers in iron and makers of implements and tools, principally or exclusively of iron.	29,040	25,560	743	1,995	680	47	15
		42	Workers in brass, copper and bell metal ...	554	528	...	22	4
		43	Workers in other metals (tin, zinc, lead, quick-silver, etc.).	4,759	4,115	29	156	427	32	...
		44	Workers in mints, die-sinkers, etc. ...	6	6
		x	Ceramics	18,821	16,193	...	2,107	490	30	1
		45	Makers of glass and crystal ware ...	192	189	3	...
		46	Makers of porcelain ...	12	8	3	1	...
		47	Potters and earthen pipe and bowl makers	15,323	14,990	...	233	88	11	1
		48	Brick and tile makers	3,242	954	...	1,874	399	15	...
		49	Others (mosaic, talc, mica, alabaster, etc., workers).	52	52
		xi	Chemical products properly so called and analogous.	10,560	2,480	2	5,595	2,406	75	2
		50	Manufacture of matches and explosive materials.	1	1
		51	Manufacture of aerated and mineral waters	132	16	115	1	...
		52	Manufacture of dyes, paint and ink ...	4	1	3	...
		53	Manufacture and refining of vegetable and mineral oils.	9,110	1,440	...	5,420	2,198	50	2
		54	Manufacture of paper, card board and <i>papier maché</i> .	168	127	...	41
		55	Others (soap, candles, lac, cutch, perfumes and miscellaneous drugs).	1,145	912	2	118	92	21	...
		xii	Food industries	178,255	147,973	1,980	14,923	12,597	749	33
		56	Rice pounders and huskers and flour grinders	110,623	85,278	1,500	14,075	9,204	564	2
		57	Bakers and biscuit makers ...	1,234	167	56	163	826	20	2
		58	Grain parchers, etc. ...	94	68	...	26
		59	Butchers ...	6,897	4,471	96	155	2,068	103	4
		60	Fish curers ...	20	7	13
		61	Butter, cheese and ghee makers
		62	Makers of sugar, molasses and <i>gur</i> ...	8,298	8,287	...	11
		63	Sweetmeat makers, preparers of jams and condiments, etc.	2,113	1,720	40	194	132	2	25
		64	Brewers and distillers ...	653	640	13
		65	Toddy drawers ...	35,152	34,966	20	98	59	9	...
		66	Manufacturers of tobacco, opium and <i>ganja</i>	13,171	12,369	255	201	295	51	...

Class.	Sub-class.	ORDER AND GROUP.		Total number of workers and dependents.	DISTRIBUTION BY RELIGION.							
		Serial No.	Description.		Buddhist.	Animist.	Hindu.	Mahomedan.	Christian.	Others.		
1	2	3	4	5	6	7	8	9	10	11		
B.—PREPARATION AND SUPPLY OF MATERIAL SUBSTANCES.	III.—INDUSTRY—concluded.	xiii	Industries of dress and the toilet	116,056	77,660	9,907	16,042	11,377	946	124		
		67	Hat, cap and turban makers	364	191	110	38	18	7	...		
		68	Tailors, milliners, dressmakers and darners, embroiderers on linen.	60,870	41,810	8,339	2,387	7,537	712	85		
		69	Shoe, boot and sandal makers	11,972	9,313	972	1,422	217	34	14		
		70	Other industries pertaining to dress, gloves, socks, gaiters, belts, buttons, umbrellas, canes, etc.	1,607	1,487	4	22	93	1	...		
		71	Washing, cleaning and dyeing	23,742	12,356	266	9,326	1,629	159	6		
		72	Barbers, hairdressers and wigmakers	4,877	187	191	2,658	1,799	23	19		
		73	Other industries connected with the toilet (tattoos, shampoos, bath houses, etc.).	12,624	12,316	25	189	84	10	...		
		xiv	Furniture industries	1,862	462	81	57	1,245	16	1		
		74	Cabinet makers, carriage painters, etc.	1,820	420	81	57	1,245	16	1		
		75	Upholsterers, tent makers, etc.	42	42		
		xv	Building industries	24,257	19,267	148	1,766	2,866	189	21		
		76	Lime burners, cement workers	1,167	1,158	...	9		
		77	Excavators, plinth builders and well-sinkers	269	75	1	127	...	66	...		
		78	Stone and marble workers, masons and bricklayers, <i>pucca</i> house-builders.	13,003	9,765	97	1,230	1,876	15	20		
		79	Others (thatchers, building contractors, house painters, tilers, plumbers, lock-smiths etc.).	9,818	8,269	50	400	990	108	1		
		xvi	Construction of means of transport	2,187	1,601	51	312	148	75	...		
		80	Cart, carriage, <i>palki</i> , etc., makers and wheelwrights.	1,198	954	46	29	111	58	...		
		81	Saddlers, harness makers, whip and lash makers	144	126	...	10	7	1	...		
		82	Ship and boat builders	845	521	5	273	30	16	...		
		xvii (83)	Production and transmission of physical forces (Gas works, electric light and ice factories).	180	57	...	2	9	108	4		
		xviii	Industries of luxury and those pertaining to literature and the arts and sciences.	58,878	51,117	608	3,993	1,791	1,318	51		
		84	Printers, lithographers, engravers, etc.	2,981	929	17	1,114	230	684	7		
		85	Newspaper and magazine managers and editors, journalists, etc.	114	21	1	23	...	67	2		
		86	Bookbinders and stitchers, envelope makers, etc.	861	69	2	314	409	67	...		
		87	Makers of musical instruments	307	2	275	7	...	23	...		
		88	Makers of watches and clocks and optical, photographic and surgical instruments.	1,045	627	13	52	298	55	...		
		89	Workers in precious stones and metals, enamelers, imitation jewellery makers, gilders, etc.	50,232	46,832	256	2,358	568	188	30		
		90	Makers of bangles, rosaries, bead and other necklaces, spangles, lingams and sacred threads.	1,297	1,276	13	...	1	7	...		
		91	Toy, kite, cage, fishing tackle, etc., makers, taxidermists, etc.	1,566	1,189	1	25	225	123	3		
		92	Others, including managers, persons other than performers employed in theatres and other places of public entertainment, employes of public societies, race-course service, huntsmen, etc.	475	172	30	100	60	104	9		
		xix (93)	Industries concerned with refuse matter (sweepers, scavengers, dust and sweeping contractors).	13,103	5,144	74	6,606	965	229	85		
		IV.—TRANSPORT.		xx	Transport by water	131,071	99,767	1,690	7,233	19,918	2,395	68
				94	Harbour works, dockyards and pilots	695	129	...	83	358	124	1
				95	Shipowners and their employes, ship brokers, ships' officers, engineers, mariners and firemen.	11,539	1,412	585	1,877	5,644	2,015	6
				96	Persons employed on the maintenance of streams, rivers and canals (including construction).	66	63	3	...
97	Boat-owners, boatmen and towmen			118,771	98,226	1,105	5,273	13,853	253	61		
xxi	Transport by road			230,168	180,014	5,586	29,131	13,720	1,309	348		
98	Persons employed on the construction and maintenance of roads and bridges.			91,541	62,893	3,347	20,105	4,348	799	49		
99	Cart-owners and drivers, coachmen, stable boys, tramway, mail, carriage, etc., managers and employes (excluding private servants).			132,099	112,355	2,142	8,908	8,194	346	154		
100	<i>Palkis</i> , etc., bearers and owners			149	9	140		
101	Pack elephant, camel, mule, ass and bullock owners and drivers.			6,304	4,689	97	118	1,174	221	5		
102	Porters and messengers			75	68	4	3	...		
xxii	Transport by rail			27,686	3,777	209	16,009	3,944	3,139	608		
103	Railway employes of all kinds other than construction coolies			22,633	3,093	194	12,837	3,349	2,696	464		
104	Labourers employed on railway construction...			5,053	684	15	3,172	595	443	144		
xxiii (105)	Post office, Telegraph and Telephone services	4,727	1,752	22	1,549	506	882	16				

of Occupations by Religion.

Class.	Sub-class.	ORDER AND GROUP.		Total number of workers and dependents.	DISTRIBUTION BY RELIGION.					
		Serial No.	Description.		Buddhist.	Animist.	Hindu.	Mahomedan.	Christian.	Others.
1	2	3	4	5	6	7	8	9	10	11
		xxiv (106)	Banks, establishments of credit, exchange and insurance (Bank managers, money lenders, exchange and insurance agents, money changers and brokers, and their employés).	17,345	11,054	204	3,152	1,678	1,135	122
		xxv (107)	Brokerage, commission and export (Brokers, commission agents, commercial travellers, warehouse owners and employés).	21,415	15,941	1,137	2,542	1,202	479	114
		xxvi (108)	Trade in textiles (Trade in piece-goods, wool, cotton, silk, hair and other textiles).	74,875	59,508	2,728	2,455	9,939	207	38
		xxvii (109)	Trade in skins, leather and furs (Trade in skins, leather, furs, feathers, horns, etc.).	1,481	1,043	80	92	250	16	...
		xxviii (110)	Trade in wood [Trade in wood (not firewood), cork, bark, etc.].	21,988	18,450	556	1,757	994	220	11
		xxix (111)	Trade in metals (machinery, knife, tool, etc., sellers).	1,644	1,365	2	39	232	6	...
		xxx (112)	Trade in pottery	10,386	10,122	115	62	63	24	...
		xxxi (113)	Trade in chemical products (drugs, dyes, paints, petroleum, explosives, etc.)	2,903	2,212	51	285	290	64	1
		xxxii	Hotels, cafes, restaurants, etc.	21,651	14,186	3,121	1,694	2,337	181	132
		114	Venders of wine, liquors, aerated waters, etc.	14,474	9,688	2,196	1,322	1,139	60	69
		115	Owners and managers of hotels, cookshops, <i>sarais</i> , etc., and their employés.	7,177	4,498	925	372	1,198	121	63
		xxxiii	Other trade in food stuffs	513,911	460,704	10,992	17,421	22,729	1,725	340
		116	Fish dealers	107,111	100,935	1,444	1,030	3,493	182	27
		117	Grocers and sellers of vegetable oil, salt and other condiments.	35,978	32,310	200	981	2,326	76	85
		118	Sellers of milk, butter, ghee, poultry, eggs, etc.	10,378	2,905	540	4,511	2,299	81	42
		119	Sellers of sweetmeats, sugar, <i>gur</i> and molasses.	108,839	95,867	1,271	5,471	5,943	254	33
		120	Cardamom, betel-leaf, vegetables, fruit and areca nut sellers.	117,309	106,788	4,267	1,919	3,917	417	1
		121	Grain and pulse dealers	105,332	96,187	2,618	2,303	3,638	448	138
		122	Tobacco, opium, <i>ganja</i> , etc., sellers	22,362	19,998	644	425	1,027	254	14
		123	Dealers in sheep, goats and pigs	1,058	1,008	6	22	21	1	...
		124	Dealers in hay, grass and fodder	5,544	4,706	2	759	65	12	...
		xxxiv (125)	Trade in clothing and toilet articles (clothing, hats, umbrellas, socks, ready-made shoes, perfumes, etc.).	6,531	5,674	486	84	235	41	11
		xxxv	Trade in furniture	13,496	12,320	190	110	843	23	10
		126	Trade in furniture, carpets, curtains and bedding.	7,137	6,835	63	12	209	18	...
		127	Hardware, cooking utensils, porcelain, crockery, glassware, bottles, articles for gardening, the cellar, etc.	6,359	5,485	127	98	634	5	10
		xxxvi (128)	Trade in building materials (stones, bricks, plaster, cement, sand, tiles, thatch, etc.).	3,057	2,914	20	37	83	3	...
		xxxvii (129)	Trade in means of transport (Dealers and hirers of elephants, camels, horses, cattle, asses, mules, etc., sellers (not makers) of carriages, saddlery, etc.).	15,661	11,971	997	425	2,220	45	3
		xxxviii (130)	Trade in fuel (Dealers in firewood, charcoal, coal, cowdung, etc.).	10,753	9,118	401	754	416	64	...
		xxxix	Trade in articles of luxury and those pertaining to letters and the arts and sciences.	10,961	8,166	574	560	1,539	64	58
		131	Dealers in precious stones, jewellery (real and imitation), clocks, optical instruments, etc.	8,591	6,269	437	476	1,334	17	58
		132	Dealers in common bangles, bead necklaces, fans, small articles, toys, hunting and fishing tackle, flowers, etc.	1,150	1,064	27	31	28
		133	Publishers, booksellers, stationers, dealers in music, pictures, musical instruments and curiosities.	1,220	833	110	53	177	47	...
		xl (134)	Trade in refuse matter (Dealers in rags, stable refuse, etc.).	94	46	...	30	7	6	5
		xli	Trade of other sorts	455,569	386,484	20,093	11,676	33,112	3,734	470
		135	Shopkeepers otherwise unspecified	450,939	383,758	19,969	10,767	32,741	3,304	400
		136	Itinerant traders, pedlars, hawkers, etc. ...	456	159	81	23	127	...	66
		137	Conjurors, acrobats, fortune tellers, reciters, exhibitors of curiosities and wild animals.	3,816	2,289	43	882	186	416	...
		138	Other trades (including farmers of pounds, tolls and markets).	358	278	...	4	58	14	4

IMPERIAL TABLE XV-D.—Distribution of Occupations by Religion.

Class.	Sub-class.	ORDER AND GROUP.		Total number of workers and dependents.	DISTRIBUTION BY RELIGION.					
		Serial No.	Description.		Buddhist.	Animist.	Hindu.	Mahomedan.	Christian.	Others.
1	2	3	4	5	6	7	8	9	10	11
C.—PUBLIC ADMINISTRATION AND LIBERAL ARTS.	VI.—PUBLIC FORCE.	xlii (139)	Army	24,984	2,844	264	7,736	6,157	4,402	3,581
		140	Army (Native States)
		xliii (141)	Navy	28	10	11	...	7	...	
		xliv	Police	54,483	42,876	997	4,502	3,819	1,509	780
		142	Police	54,266	42,669	991	4,502	3,819	1,505	780
	143	Village Watchmen	217	207	6	4	...	
	VII.—PUBLIC ADMINISTRATION.	xlv	Public Administration	103,108	81,989	3,263	7,661	3,690	6,365	140
		144	Service of the State	34,294	22,151	215	5,428	2,123	4,259	118
		145	Service of Native and Foreign States	2,976	2,566	375	21	...	14	...
		146	Municipal and other local (not village) service	4,174	999	25	1,861	608	662	19
147		Village officials and servants other than watchmen.	61,664	56,273	2,648	351	959	1,430	3	
VIII.—PROFESSIONS AND LIBERAL ARTS.	xlvi	Religion	140,834	132,378	1,407	705	2,240	4,059	45	
	148	Priests, ministers, etc.	128,642	121,588	1,286	569	2,024	3,130	45	
	149	Religious mendicants, inmates of monasteries, etc.	11,638	10,722	44	118	156	598	...	
	150	Catechists, readers, church and mission service	434	20	61	6	24	323	...	
	151	Temple, burial or burning ground service, pilgrim conductors, circumcisers.	120	48	16	12	36	8	...	
	xlvii	Law	8,306	6,392	1	423	763	679	48	
	152	Lawyers of all kinds, including <i>kazis</i> , law agents and <i>mukhtars</i> .	6,079	4,678	1	297	494	570	39	
	153	Lawyers' clerks, petition writers, etc.	2,227	1,714	...	126	269	109	9	
	xlviii	Medicine	52,172	46,338	366	1,760	1,815	1,810	83	
	154	Medical practitioners of all kinds, including dentists, oculists and veterinary surgeons.	49,582	44,662	327	1,518	1,688	1,307	80	
	155	Midwives, vaccinators, compounders, nurses, masseurs, etc.	2,590	1,676	39	242	127	503	3	
	xlix (156)	Instruction (Professors and teachers of all kinds and clerks and servants connected with education).	26,939	18,848	70	561	1,537	5,889	34	
	1	Letters and arts and sciences	28,025	24,603	363	1,304	490	1,206	59	
157	Public scribes, stenographers, etc.	1,866	1,383	...	272	112	93	6		
158	Architects, surveyors, engineers, and their employes.	3,998	2,664	70	371	184	688	21		
159	Others (authors, photographers, artists, sculptors, astronomers, meteorologists, botanists, astrologers, etc.).	5,666	5,025	203	223	57	139	19		
160	Music composers and masters, players on all kinds of musical instruments (not military), singers, actors and dancers.	16,495	15,531	90	438	137	286	13		
IX.—PERSONS LIVING ON THEIR INCOME.	li (161)	Persons living principally on their income. Proprietors (other than of agricultural land), fund and scholarship holders and pensioners.	6,967	4,224	87	749	889	993	25	
	lii	Domestic service	85,771	36,613	2,208	27,438	12,862	6,387	263	
X.—DOMESTIC SERVICE.	162	Cooks, water-carriers, doorkeepers, watchmen and other indoor servants.	82,197	36,163	2,202	25,136	12,084	6,351	261	
	163	Private grooms, coachmen, dog boys, etc. ...	3,574	450	6	2,302	778	36	2	
D.—MISCELLANEOUS.	XI.—INSUFFICIENTLY DESCRIBED OCCUPATIONS.	liii	General terms which do not indicate a definite occupation.	429,399	301,323	9,776	81,061	28,520	8,262	457
		164	Manufacturers, business men and contractors otherwise unspecified.	10,852	5,151	382	1,733	3,159	382	45
		165	Cashiers, accountants, book-keepers, clerks and other employes in unspecified offices, warehouses and shops.	58,873	26,088	3,039	16,390	7,872	5,361	123
		166	Mechanics otherwise unspecified	8,240	2,448	31	1,193	3,178	1,305	85
		167	Labourers and workmen otherwise unspecified	351,434	267,636	6,324	61,745	14,311	1,214	204
XII.—UNPRODUCTIVE.	liv (168)	Inmates of Jails, asylums and hospitals ...	8,500	7,275	46	617	427	96	39	
	lv (169)	Beggars, vagrants, prostitutes (procurers, receivers of stolen goods, cattle poisoners, etc.).	26,075	21,782	1,162	745	1,997	366	23	

IMPERIAL TABLE XV-E.

Statistics of Industries.

PART I.—PROVINCIAL SUMMARY.

IMPERIAL TABLE XV-E.—
PART I.—PROVINCIAL

DESCRIPTION OF FACTORY, MINE OR OTHER INDUSTRIAL UNIT.			Classification of Factory, etc., according to number of persons employed (including management).	Number of Factories or Industrial unit.	Total number of persons employed.		
Class.	Group.	Whether mechanical power is used.			M	F	
1(a)	1(b)	1(c)	2	3	4	5	
GROWING OF SPECIAL PRODUCTS.	Rubber plantation ...	Not used ...	Total ...	10	3,896	151	
			From 20 to 49 persons ...	2	68	1	
			From 50 to 99 persons ...	1	79	4	
			From 200 to 399 persons ...	3	767	63	
			400 persons and over ...	4	2,982	83	
	Petroleum wells (Management units).	Used ...	Total ...	19	5,120	204	
			From 20 to 49 persons ...	4	131	4	
			From 50 to 99 persons ...	7	514	8	
			From 100 to 199 persons ...	1	164	6	
			From 200 to 399 persons ...	4	1,072	64	
			400 persons and over ...	3	3,239	122	
MINES	Tin and Wolfram Mines.	Used ...	Total, 50 to 99 persons ...	1	58	...	
			Total ...	16	1,630	47	
			From 20 to 49 persons ...	8	258	2	
			From 50 to 99 persons ...	2	110	34	
		Not used ...	From 100 to 199 persons ...	4	495	10	
			From 200 to 399 persons ...	1	330	...	
			400 persons and over ...	1	437	1	
	Silver and Lead Mine Galena Mine ...	Used ...	Total, 400 persons and over	1	1,845	...	
		Used ...	Total, 100 to 199 persons...	1	102	...	
	Ruby Mines ...	Used ...	Total, 400 persons and over	1	1,393	...	
QUARRIES OF HARD ROCKS.	Jade Mines ...	Not used ...	Total ...	12	1,128	8	
			From 20 to 49 persons ...	5	196	8	
			From 50 to 99 persons ...	5	362	...	
			From 200 to 399 persons...	2	570	...	
	Stone Quarry ...	Used ...	Total, 400 persons and over	1	1,442	154	
TEXTILE INDUSTRIES.	Cotton Ginning Factories.	Used ...	Total ...	5	577	159	
			From 50 to 99 persons ...	2	87	51	
			From 100 to 199 persons...	2	213	73	
			From 200 to 399 persons...	1	277	35	
	Rope Factory ...	Used ...	Total, 100 to 199 persons...	1	136	17	
WOODS AND ALLIED INDUSTRIES.	Saw Mills ...	Used ...	Total ...	82	9,523	310	
			From 20 to 49 persons ...	26	903	48	
			From 50 to 99 persons ...	31	2,015	139	
			From 100 to 199 persons...	12	1,487	123	
			From 200 to 399 persons...	8	1,995	...	
			400 persons and over ...	5	3,123	...	
METAL INDUSTRIES.	Iron Foundries ...	Used ...	Total ...	5	736	...	
			From 20 to 49 persons ...	1	24	...	
			From 50 to 99 persons ...	2	154	...	
			From 100 to 199 persons...	1	118	...	
				400 persons and over ...	1	440	...
		Arsenal ...	Used ...	Total, 200 to 399 persons...	1	292	...
	Engineering Workshops	Used ...	Total, 200 to 399 persons...	3	852	...	
	Municipal Workshop ...	Used ...	Total, 50 to 99 persons ...	1	70	...	
	Lead Smelting Workshop	Used ...	Total, 400 persons and over	1	477	59	

Statistics of Industries.

SUMMARY.

CLASSIFICATION OF PERSONS EMPLOYED.												Remarks.			
DIRECTION, SUPERVISION AND CLERICAL WORK.				SKILLED WORKMEN.				UNSKILLED LABOURERS.							
Europeans and Anglo-Indians.		Indians and other Asiatics.		Europeans and Anglo-Indians.		Indians and other Asiatics.		Age 14 and over.		Under 14.		Nature of power used.	State of business on date of record (10-3-1911).		
M	F	M	F	M	F	M	F	M	F	M	F			18(a)	18(b)
6	7	8	9	10	11	12	13	14	15	16	17				
33	...	36	540	...	3,239	133	48	18	Normal.		
...	...	2	66	1				
1	...	2	2	...	72	4	2	...				
10	...	9	58	...	684	55	6	8				
22	...	23	480	...	2,417	73	40	10				
81	...	161	...	300	...	1,074	6	3,498	198	6	...	Steam, 13 Steam and Oil, 3 Steam and Gas, 3	7 brisker than usual. 8 normal. 2 somewhat slacker than usual. 2 much slacker than usual.		
3	...	9	...	8	...	26	...	85	4				
3	...	21	...	50	...	82	6	355	2	3	...				
2	...	5	...	11	...	16	...	130	6				
16	...	11	...	16	...	434	...	592	64	3	...				
57	...	115	...	215	...	516	...	2,336	122				
24	..	59	1	2	...	401	13	1,187	24	15	9				
1	...	2	14	...	41	Water.			
23	...	57	1	2	...	387	13	1,146	24	15	9	2 somewhat brisker than usual. 13 normal. 1 somewhat slacker than usual. 1 slacker than usual.		
13	..	11	...	2	...	73	...	153	2	6	...				
2	...	4	90	9	9	19	5	6				
5	...	12	185	4	289	3	4	3				
...	...	12	9	...	309				
3	...	18	1	30	...	386				
12	...	10	...	6	...	91	...	1,726	Steam and Water	Brisker than usual.		
2	30	...	70	Water and Steam	Much slacker than usual.		
40	..	6	160	...	1,187	Electricity	Slacker than usual.		
...	...	10	283	...	835	8	1 much brisker than usual. 1 brisker than usual. 1 somewhat brisker than usual.		
...	...	6	63	...	127	8				
...	...	1	105	...	256				
...	...	3	115	...	452				
8	...	6	40	...	901	41	487	113	Steam	5 slacker than usual. Normal.		
...	...	85	96	13	375	116	21	30	Steam, 4 Steam and Oil, 1	1 much brisker than usual. 1 normal. 1 somewhat slacker than usual. 2 slacker than usual.		
...	...	8	14	13	58	33	7	5				
...	...	34	46	...	124	63	9	10				
...	...	43	36	...	193	20	5	15				
...	...	4	60	10	70	4	2	3	Steam	Normal.		
85	6	1,305	46	7	...	2,165	53	5,813	173	148	32	All Steam power	3 much brisker than usual. 1 brisker than usual. 2 somewhat brisker than usual. 33 normal. 12 somewhat slacker than usual. 20 slacker than usual. 11 much slacker than usual.		
9	...	157	4	343	14	341	25	53	5				
41	6	322	6	1	...	282	20	1,296	102	73	5				
3	...	202	36	362	19	898	46	22	22				
15	...	363	...	6	...	342	...	1,269				
17	...	261	836	...	2,009				
19	...	19	...	22	...	345	...	331	Steam, 4 Oil, 1	2 brisker than usual. 1 normal. 1 somewhat slacker than usual. 1 slacker than usual.		
5	...	1	16	...	2				
3	...	9	...	3	...	69	...	70				
3	7	...	58	...	50				
8	...	9	...	12	...	202	...	209				
32	...	19	...	2	...	83	...	139	...	17	...	Steam	Normal.		
28	...	27	...	4	...	550	...	243	Steam 2, Oil 1	1 somewhat brisker than usual. 1 normal. 1 somewhat slacker than usual.		
2	...	3	31	...	33	...	1	...	Steam	Normal.		
9	...	21	...	11	...	98	...	338	59	Steam	Brisker than usual.		

IMPERIAL TABLE XV-E.—
PART I.—PROVINCIAL

DESCRIPTION OF FACTORY, MINE OR OTHER INDUSTRIAL UNIT.			Classification of Factory, etc., according to number of persons employed (including management).	Number of Factories or Industrial unit.	Total number of persons employed.		
Class.	Group.	Whether mechanical power is used.			M	F	
1(a)	1(b)	1(c)	2	3	4	5	
GLASS AND EARTH-ENWARE INDUSTRIES.	Brick and tile factories	Used ...	Total ...	2	153	...	
		Not used ...	Total, 50 to 99 persons ...	1	87	...	
			Total, 50 to 99 persons ...	1	66	...	
	Ice and aerated water factories.	Used ...	Total ...	4	277	...	
			From 20 to 49 persons ...	1	32	...	
			From 50 to 99 persons ...	3	245	...	
INDUSTRIES CONNECTED WITH CHEMICAL PRODUCTS.	Petroleum Refineries	Used ...	Total ...	7	10,707	40	
			From 20 to 49 persons ...	2	65	...	
			From 50 to 99 persons ...	1	82	...	
	400 persons and over ...	4	10,560	40			
	Lac Refinery	Used ...	Total, 100 to 199 persons	1	117	9	
FOOD INDUSTRIES	Rice Mills	Used ...	Total ...	152	27,807	2,065	
			From 20 to 49 persons ...	48	1,478	167	
			From 50 to 99 persons ...	40	2,665	205	
			From 100 to 199 persons...	24	3,296	196	
			From 200 to 399 persons...	22	5,766	374	
			400 persons and over ...	18	14,602	1,123	
	Breweries ...	Used ...	Total, 100 to 199 persons	1	137	...	
	Water works	Used ...	Total, 20 to 49 persons ...	2	50	...	
CONSTRUCTION OF MEANS OF TRANSPORT.	Railway Workshops	Used ...	Total ...	2	2,944	...	
			From 200 to 399 persons...	1	291	..	
			400 persons and over ...	1	2,653	...	
		Locomotive Running-Shed.	Not used ...	Total, 100 to 199 persons	1	184	...
		Railway Signal Workshop.	Used ...	Total, 50 to 99 persons ...	1	96	...
	Dockyards	Used ...	Total ...	2	1,070	108	
			From 100 to 199 persons...	1	158	11	
			400 persons and over ...	1	912	97	
		Port Commissioners' Workshop.	Used ...	Total, 100 to 199 persons	1	191	...
	Marine Workshop	Used ...	Total, 100 to 199 persons	1	192	...	
	Telegraph works	Used ...	Total, 50 to 99 persons ..	1	55	...	
	Postal works	Not used ..	Total, 50 to 99 persons ...	1	67	..	
PRODUCTION AND TRANSMISSION OF PHYSICAL FORCES.	Electric power station ...	Used ...	Total, 50 to 99 persons ...	1	90	...	
		Used ...	Total, 100 to 199 persons	1	177	...	
INDUSTRIES OF LUXURY.	Printing Press	Used ...	Total ...	8	1,746	9	
			Total ...	7	1,719	7	
			From 20 to 49 persons ...	1	36	...	
			From 50 to 99 persons ...	1	76	...	
			From 100 to 199 persons...	2	362	6	
			From 200 to 399 persons...	2	616	1	
		400 persons and over ...	1	629	..		
Not used ...	Total, 20 to 49 persons ...	1	27	2			

Statistics of Industries.

SUMMARY.

CLASSIFICATION OF PERSONS EMPLOYED.												Remarks.	
DIRECTION, SUPERVISION AND CLERICAL WORK.				SKILLED WORKMEN.				UNSKILLED LABOURERS.					
Europeans and Anglo-Indians.		Indians and other Asiatics.		Europeans and Anglo-Indians.		Indians and other Asiatics.		Age 14 and over.		Under 14.		Nature of power used.	State of business on date of record (10-3-1911).
M	F	M	F	M	F	M	F	M	F	M	F		
I	...	33	11	...	108	Steam	Brisker than usual. Normal.
I	6	...	80		
...	...	33	5	...	28		
5	...	33	...	3	...	63	...	173	Steam, 2 Gas and Elec- tricity, 1. Steam, Oil and Gas, 1.	3 normal. 1 much slacker than usual.
I	...	2	...	I	...	4	...	24		
4	...	31	...	2	...	59	...	149		
211	...	233	...	8	...	2,878	...	7,223	40	154	...	Steam, 4 Steam, Oil and Electricity, 1. Steam and Oil, 2	1 brisker than usual. 1 somewhat brisker than usual. 4 normal. 1 slacker than usual.
2	...	3	4	...	56		
...	...	3	40	...	39		
209	...	227	...	8	...	2,834	...	7,128	40	154	...		
2	...	7	...	3	...	5	...	95	6	5	3	Steam	Normal.
147	...	1,268	35	208	13	3,452	71	22,245	1,701	487	245	Steam power generated by combustion of paddy husk.	6 much brisker than usual. 11 brisker than usual. 4 somewhat brisker than usual. 74 normal. 13 somewhat slacker than usual. 32 slacker than usual. 12 much slacker than usual.
19	...	303	4	17	11	270	...	816	135	53	17		
13	...	422	24	18	...	521	8	1,656	145	35	28		
11	...	240	7	70	...	396	...	2,507	155	72	34		
33	...	146	...	87	2	816	63	4,576	247	108	62		
71	...	157	...	16	...	1,449	...	12,690	1,019	219	104		
3	...	6	128		
4	12	...	34	Steam	Slacker than usual. 2 normal.
40	...	187	...	68	...	1,941	...	708	Steam, 1 Steam and Elec- tricity, 1.	2 normal.
2	...	14	...	1	...	207	...	67		
38	...	173	...	67	...	1,734	...	641		
4	...	4	...	11	...	80	...	85	Brisker than usual.
2	...	6	...	3	...	48	...	37	Steam	Much brisker than usual.
30	14	7	...	3	...	331	...	699	94	Steam, 2	1 brisker than usual. 1 slacker than usual.
...	...	7	...	3	...	79	...	69	11		
30	14	252	...	630	83		
4	...	10	...	5	...	90	...	82	Steam and Electri- city.	Brisker than usual.
3	2	...	146	...	41	Steam	Normal.
36	...	12	7	Oil	Normal.
...	...	22	45	Normal.
7	...	1	...	1	...	27	...	54	Steam	Normal.
46	...	2	...	1	...	83	...	45	Electricity	Normal.
73	8	154	...	5	I	1,187	...	269	...	58	...	Steam, 2 Electricity, 1 Oil, 3 Steam and Elec- tricity, 1.	8 normal.
71	7	152	...	4	...	1,169	...	267	...	56	...		
...	...	3	25	...	5	...	3	...		
...	...	2	73	1	...		
10	6	27	...	4	...	260	...	45	...	16	...		
40	I	11	432	...	115	...	18	...		
21	...	109	379	...	102	...	18	...		
2	I	2	...	I	I	18	...	2	...	2	...		

IMPERIAL TABLE XV-E.

Statistics of Industries.

PART II.—Distribution by Districts (Pages 252 to 255).

PART III.—Particulars as to Ownership of Factories, etc. (Page 256).

PART IV.—Caste or Race of Managers of Factories, etc. (Page 256).

IMPERIAL TABLE XV-E.—*Statistics*
PART II.—DISTRIBUTION

DESCRIPTION OF FACTORY, MINE OR OTHER INDUSTRIAL UNIT.		DISTRICT.	Number of Factories.	Total number of persons employed.		
Class.	Group.			M	F	
1 (a)	1 (b)	2	3	4	5	
GROWING OF SPECIAL PRODUCTS.	Rubber Plantation	Total	10	3,896	151	
		Hanthawaddy	2	908	23	
		Amherst	3	429	42	
		Mergui	4	2,335	80	
		Toungoo	1	224	6	
	MINES	Petroleum Wells (Management units)	Total	19	5,120	204
			Pakòkku	6	996	64
			Minbu	1	98	...
			Magwe	9	2,750	50
			Mandalay	1	49	6
Tin and Wolfram Mines		Mingyan	Total	2	1,227	84
			Tavoy	11	1,394	45
			Mergui	5	167	2
			Southern Shan States	1	127	...
			Silver and Lead Mine	Northern Shan States Total	1	1,845
Galena Mine	Northern Shan States Total	1	102	...		
QUARRIES OF HARD ROCKS.	Ruby Mine	Ruby Mines ... Total	1	1,393	...	
	Jade Mines	Myitkyina ... Total	12	1,128	8	
	Stone Quarry	Amherst ... Total	1	1,442	154	
TEXTILE INDUSTRIES.	Cotton Ginning Factories	Mingyan ... Total	5	577	159	
	Rope Factory	City of Rangoon ... Total	1	136	17	
WOOD AND ALLIED INDUSTRIES.	Saw Mills	Total	82	9,523	310	
		City of Rangoon	17	4,680	...	
		Hanthawaddy	1	47	...	
		Tharrawaddy	2	145	28	
		Pegu	3	157	...	
		Prome	1	37	...	
		Bassein	3	153	14	
		Toungoo	13	671	32	
		Thaton	1	24	...	
		Amherst	16	2,243	14	
		Tavoy	1	40	...	
		Mergui	1	37	...	
		Mandalay	12	689	116	
		Sagaing	1	40	4	
		Lower Chindwin	1	23	9	
		Yamèthin	9	537	93	
		METAL INDUSTRIES.	Iron Foundries	Total	5	736
Akyab	1			70	...	
City of Rangoon	2			464	...	
Amherst	1			118	...	
Thaton	1		84	...		
Arsenal	City of Rangoon ... Total		1	292	...	
Engineering Workshops	City of Rangoon ... Total		3	852	...	
Municipal Workshop	City of Rangoon ... Total		1	70	...	
Lead Smelting Workshop	Mandalay ... Total	1	477	59		

of Industries.
BY DISTRICTS.

CLASSIFICATION OF PERSONS EMPLOYED.											
DIRECTION, SUPERVISION AND CLERICAL WORK.				SKILLED WORKMEN.				UNSKILLED LABOURERS.			
Europeans and Anglo-Indians.		Indians and other Asiatics.		Europeans and Anglo-Indians.		Indians and other Asiatics.		Age 14 and over.		Under 14.	
M	F	M	F	M	F	M	F	M	F	M	F
6	7	8	9	10	11	12	13	14	15	16	17
33	...	36	540	...	3,239	133	48	18
5	...	9	135	...	752	21	7	2
4	...	8	29	...	386	35	2	7
20	...	16	353	...	1,907	71	39	9
4	...	3	23	...	194	6
81	...	161	...	300	...	1,074	6	3,498	198	6	...
15	...	15	465	...	501	64
...	...	4	...	2	90	...	2	...
58	...	116	...	243	...	473	...	1,857	50	3	...
...	...	7	...	35	...	7	6
8	...	19	...	20	...	129	...	1,050	84	1	...
24	...	59	1	2	...	401	13	1,187	24	15	9
11	...	44	1	2	...	313	13	1,015	22	9	9
9	...	10	87	...	55	2	6	...
4	...	5	1	...	117
12	...	10	...	6	...	91	...	1,726
2	30	...	70
40	...	6	160	...	1,187
...	...	10	283	...	835	8
8	...	6	40	...	901	41	487	113
...	...	85	96	13	375	116	21	30
...	...	4	60	10	70	4	2	3
85	6	1,305	46	7	...	2,165	53	5,813	173	148	32
29	...	644	...	4	...	1,012	...	2,991
...	...	3	7	...	37
...	...	9	51	14	77	7	8	7
...	...	13	97	...	47
...	...	22	15
...	...	6	112	5	35	7	...	2
2	...	140	7	105	6	402	13	22	6
...	...	3	4	17	...
35	6	204	...	3	...	535	6	1,402	2	64	...
...	20	...	20	...
...	...	3	34
15	...	83	94	22	497	94
...	...	9	7	...	24	4
...	...	2	8	...	13	9
4	...	164	39	99	...	253	37	17	17
19	...	19	...	22	...	345	...	331
3	...	7	...	2	...	35	...	23
13	...	10	...	12	...	218	...	211
3	7	...	58	...	50
...	...	2	...	1	...	34	...	47
32	...	19	...	2	...	83	...	139	...	17	...
28	...	27	...	4	...	550	...	243
2	...	3	31	...	33	...	1	...
9	...	21	...	11	...	98	...	338	59

PART II.—DISTRIBUTION

DESCRIPTION OF FACTORY, MINE, OR OTHER INDUSTRIAL UNIT.		DISTRICT.	Number of Factories.	Total number of persons employed.		
Class.	Group.			M	F	
1 (a)	1 (b)	2	3	4	5	
GLASS AND EARTH- ENWARE INDUS- TRIES.	Brick and tile factories ...	Total ...	2	153	...	
		Hanthawaddy ...	1	66	...	
		Amherst ...	1	87	...	
INDUSTRIES CON- NECTED WITH CHEMICAL PRO- DUCTS.	Ice and aerated water factories	City of Rangoon ... Total	4	277	...	
		Total ...	7	10,707	40	
	Petroleum Refineries ...	City of Rangoon ...	4	1,707	...	
		Hanthawaddy ...	3	9,000	40	
	Lac Refinery	City of Rangoon ... Total	1	117	9	
	FOOD INDUSTRIES	Rice Mills	Total ...	152	27,807	2,065
			Akyab ...	8	1,726	11
			City of Rangoon ...	53	16,755	1,469
			Hanthawaddy ...	5	129	8
			Tharrawaddy ...	3	194	20
Pegu ...			9	366	19	
Prome ...			12	822	87	
Bassein ...			13	3,462	102	
Henzada ...			2	63	16	
Pyapôn ...			13	956	153	
Toungoo ...			3	144	6	
Thatôn ...			1	34	2	
Amherst ...			15	2,749	10	
Tavoy ...			5	157	53	
Mandalay ...			8	180	94	
Sagaing ...			1	44	15	
Yamèthin ...			1	26	...	
CONSTRUCTION OF MEANS OF TRANS- PORT.	Breweries	Mandalay ... Total	1	137	...	
		Total ...	2	50	...	
		Water-works	City of Rangoon ...	1	29	...
Prome ...	1		21	...		
PRODUCTION AND TRANSMISSION OF PHYSICAL FORCES.	Railway Workshops... ..	Total ...	2	2,944	...	
		Hanthawaddy ...	1	2,653	...	
	Sagaing ...	1	291	...		
	Locomotive Running Shed ...	Mandalay ... Total	1	184	...	
	Railway Signal Workshop ...	City of Rangoon ... Total	1	96	...	
	Dock-yards	Total ...	2	1,070	108	
		City of Rangoon ...	1	912	97	
Mandalay ...	1	158	11			
Port Commissioners' Workshop	City of Rangoon ... Total	1	191	...		
Marine Workshop	Mandalay ... Total	1	192	...		
Telegraph Workshop	Mandalay ... Total	1	55	...		
Postal Workshop	Mandalay ... Total	1	67	...		
INDUSTRIES OF LUXURY.	Electric-power Station... ..	City of Rangoon ... Total	1	90	...	
		Electrical Workshop	City of Rangoon ... Total	1	177	...
	Printing Presses	Total ...	8	1,746	9	
INDUSTRIES OF LUXURY.	Printing Presses	City of Rangoon ...	6	1,683	7	
		Bassein ...	1	27	2	
		Mandalay ...	1	36	...	

of Industries.

BY DISTRICTS.

CLASSIFICATION OF PERSONS EMPLOYED.											
DIRECTION, SUPERVISION, AND CLERICAL WORK.				SKILLED WORKMEN.				UNSKILLED LABOURERS.			
Europeans and Anglo-Indians.		Indians and other Asiatics.		Europeans and Anglo-Indians.		Indians and other Asiatics.		Age 14 and over.		Under 14.	
M	F	M	F	M	F	M	F	M	F	M	F
6	7	8	9	10	11	12	13	14	15	16	17
1	...	33	11	...	108
...	...	33	5	...	28
1	6	...	80
5	...	33	...	3	...	63	...	173
211	...	233	...	8	...	2,878	...	7,223	40	154	...
26	...	6	631	...	1,044
185	...	227	...	8	...	2,247	...	6,179	40	154	...
2	...	7	...	3	...	5	...	95	6	5	3
147	...	1,268	35	208	13	3,452	71	22,245	1,701	487	245
14	...	41	...	1	...	138	...	1,524	8	8	3
72	...	331	11	15	...	2,129	63	13,849	1,221	359	174
...	...	21	3	19	...	88	4	1	2
...	...	25	3	70	7	96	4	3	6
1	...	146	...	16	...	45	...	141	19	17	...
...	...	152	2	70	...	87	...	509	73	4	12
23	...	89	...	2	...	517	...	2,816	98	15	4
...	...	7	6	...	50	15	...	1
1	...	146	13	68	...	686	100	55	40
2	...	43	4	30	1	69	1
...	...	3	15	...	16	2
20	...	184	...	87	2	277	...	2,162	8
4	...	8	...	15	11	16	...	108	39	19	3
10	...	55	...	2	...	20	...	93	94
...	...	12	8	...	24	15
...	...	5	7	...	14
3	...	6	128
4	12	...	34
2	2	...	25
2	10	...	9
40	...	187	...	68	...	1,941	...	708
38	...	173	...	67	...	1,734	...	641
2	...	14	...	1	...	207	...	67
4	...	4	...	11	...	80	...	85
2	...	6	...	3	...	48	...	37
30	14	7	...	3	...	331	...	699	94
30	14	252	...	630	83
...	...	7	...	3	...	79	...	69	11
4	...	10	...	5	...	90	...	82
3	2	...	146	...	41
36	...	12	7
...	...	22	45
7	...	1	...	1	...	27	...	54
46	...	2	...	1	...	83	...	45
73	8	154	...	5	1	1,187	...	269	...	58	...
71	7	149	...	4	...	1,144	...	262	...	53	...
2	1	2	...	1	1	18	...	2	...	2	...
...	...	3	25	...	5	...	3	...

IMPERIAL TABLE XV-E.—*Statistics of Industries.*
Part III.—Particulars as to Ownership of Factories, etc.

Description of Factory.	Number of Factories.	NUMBER OWNED BY COMPANIES OF WHICH THE DIRECTORS ARE						NUMBER PRIVATELY OWNED BY									
		Europeans or Anglo-Indians.	Indians.	Of both races.	Chinese.	Burmese.	Karen.	Europeans and Anglo-Indians.	Indians, Non-Indian Asiatics, Burmese, etc.								
									Hindus.	Mahomedans.	Bengalis.	Chinese.	Persian.	Burmese.	Talaing.	Karen.	
1	2	3	4	5	6	7	8	9	10	11	12	13	14	15	16	17	
Rice Mills	152	41	5	...	5	5	...	6	14	8	2	14	...	47	3	2	
Saw Mills	82	14	3	...	7	1	1	...	11	14	4	8	1	18	
Petroleum Wells ..	19	12	2	3	1	1	
Petroleum Refineries ...	7	4	1	2	
Tin and Wolfram Mines ...	17	9	1	6	...	1	

Part IV.—Caste or Race of Managers of Factories, etc.

Description of Factory.	Number of Factories.	NUMBER MANAGED BY									
		Europeans and Anglo-Indians.	INDIANS, NON-INDIAN ASIATICS, BURMESE, ETC.								
			Hindus.	Mahomedans.	Bengalis.	Madrasis.	Chinese.	Persian.	Burmese.	Talaing.	Karen.
1	2	3	4	5	6	7	8	9	10	11	12
Rice Mills	152	45	8	17	1	1	19	...	57	2	2
Saw Mills	82	14	12	15	3	1	16	1	19	...	1
Petroleum Wells ..	19	16	1	1	1
Petroleum Refineries ..	7	4	1	1	1
Tin and Wolfram Mines	17	10	5	...	2

IMPERIAL TABLE XVI.

Occupation by Selected Races.

NOTE 1.—The occupations pursued by the indigenous tribes and races in Burma are so uniform, and the Census records of the Immigrant Hindu Castes are so unreliable that a general preparation of this table has been deemed inexpedient. It has been prepared for Europeans, Anglo-Indians and Armenians only.

IMPERIAL TABLE XVI.—*Occupation by Selected Races.*

Occupation.		Europeans.		Anglo-Indians.		Armenians.	
		Males.	Females.	Males.	Females.	Males.	Females.
I		2	3	4	5	6	7
POPULATION DEALT WITH ...		9,878	3,292	6,039	5,067	146	127
Actual workers		8,764	611	3,606	563	104	13
Dependents		1,114	2,681	2,433	4,504	42	114
PRINCIPAL OCCUPATION OF ACTUAL WORKERS.							
I	Exploitation of the Surface of the Soil ...	183	19	74	35	2	2
	Income from rent of land	36	15	8	26	...	2
	Cultivators of all kinds, including gardeners.	20	3	21	8
	Agents and managers of landed estates, planters, forest officers and their clerks, rent collectors, etc.	99	...	39	1	2	...
	Stock-breeders	1	1	1
	Fishing and hunting	27	...	5
II	Extraction of Minerals	425	...	31
	Owners, managers, clerks, etc.	403	...	26
	Artisans and other workmen	22	...	5
III	Industries	220	17	140	34	6	2
	Owners, managers, clerks, etc.	130	10	95	14	6	2
	Artisans and other workmen	90	7	45	20
IV	Transport	1,827	16	1,089	32	5	...
	Owners, managers, ship's officers, etc. ...	1,709	14	930	31	2	...
	Sailors, Railway Guards, Engine Drivers, etc.	118	2	159	1	3	...
V	Trade	743	45	381	94	35	2
VI	Public Force	3,467	19	132
	Commissioned and Gazetted Officers ...	270	1	38
	Others	3,197	18	94
VII	Public Administration	551	13	633	34	18	...
	Gazetted Officers	285	...	83	...	1	...
	Others	266	13	550	34	17	...
VIII	Arts and Professions	868	392	424	247	15	2
	Religious	133	79	18	5	1	...
	Lawyers, doctors and teachers	431	296	263	225	4	2
	Others	304	17	143	17	10	...
IX	Persons living on their Income	102	25	91	38	11	4
X	Domestic Service	50	44	133	8
XI	Contractors, Clerks, Cashiers, etc., otherwise unspecified.	266	5	237	28	10	1
XII	Unspecified Warehousemen, Foremen and Storekeepers.	52	...	226	13	1	...
XIII	Beggars, Prostitutes, Criminals and Inmates of Jails and Asylums.	10	16	15	...	1	...

IMPERIAL TABLE XVII.

Territorial Distribution of the Christian Population by Sect and Race.

NOTE 1.—The following persons of European and Anglo-Indian Race but not professing the Christian Religion are included in this Table under the heading "Indefinite beliefs" :—

Belief.	Persons.	Males.	Females.
Agnostic	50	45	5
Atheist	12	12	...
Secularist	4	4	...
Total ...	66	61	5

NOTE 2.—The sects included under Minor Protestant Denominations are :—

Denomination.	Number.
Plymouth Brethren ...	12
Reformed Church ...	4
Swedenborgian ...	9
Church of Christ ...	2
Christian Scientist ...	9
Church of Jerusalem ...	3
Seventh Day Adventist	6
Bible Christian ...	4
Total ...	49

IMPERIAL TABLE XVII.—Territorial Distribution

District or State.		ALL DENOMINATIONS.								
		Total.			DISTRIBUTION BY RACE.					
					Europeans and Allied Races.		Anglo-Indians.		Natives.	
		Persons.	Males.	Females.	Males.	Females.	Males.	Females.	Males.	Females.
1	2	3	4	5	6	7	8	9	10	
Serial No.										
	Provincial Total ...	210,081	111,033	99,048	10,014	3,419	6,039	5,067	94,980	90,562
	Burma Proper ...	199,680	105,815	93,865	9,888	3,378	5,989	5,042	89,938	85,445
	Arakan Division ...	1,167	718	449	204	66	108	93	406	290
1	Akyab ...	605	433	171	185	52	88	80	160	40
2	Northern Arakan ...	7	4	3	4	1	...	1	...	1
3	Kyaukpyn ...	95	52	43	1	4	...	7	42	32
4	Sandoway ...	460	229	231	14	9	11	5	204	217
	Pegu Division ...	55,030	30,568	24,462	5,224	1,875	3,689	3,054	21,555	19,533
5	City of Rangoon ...	23,044	13,977	9,067	4,407	1,534	3,152	2,679	6,418	4,854
6	Hanthawaddy ...	12,647	6,733	5,014	634	230	354	257	5,745	5,427
7	Tharrawaddy ...	6,052	3,011	3,041	36	18	51	34	2,024	2,080
8	Pegu ...	12,316	6,341	5,975	89	62	110	65	6,142	5,848
9	Prome ...	971	506	465	58	31	22	19	426	415
	Irrawaddy Division ...	74,134	37,662	36,472	463	188	105	78	37,093	36,206
10	Bassein ...	27,927	14,111	13,816	323	137	28	25	13,760	13,654
11	Henzada ...	10,285	5,070	5,215	75	34	28	27	4,067	5,154
12	Myaungmya ...	18,157	9,218	8,939	20	7	27	16	9,171	8,916
13	Maubin ...	10,474	5,217	5,257	23	6	14	5	5,180	5,246
14	Pyapón ...	7,291	4,046	3,245	22	4	9	5	4,015	3,250
	Tenasserim Division ...	50,622	25,883	24,739	606	363	884	825	24,393	23,551
15	Toungoo ...	33,138	16,712	16,426	178	156	156	115	16,378	16,155
16	Salween ...	384	223	161	13	5	210	156
17	Thaton ...	3,738	1,987	1,751	15	4	97	52	1,875	1,695
18	Amherst ...	6,824	3,531	3,293	212	138	590	627	2,729	2,528
19	Tavoy ...	1,999	1,070	929	86	1	14	7	970	921
20	Mergui ...	4,539	2,360	2,179	102	59	27	24	2,231	2,006
	Magwe Division ...	1,508	952	556	380	76	89	63	483	417
21	Thayetmyo ...	592	357	235	172	18	18	17	167	200
22	Pakókku ...	284	166	118	57	25	17	7	92	86
23	Minbu ...	150	98	52	19	9	18	7	61	26
24	Magwe ...	482	331	151	132	24	36	22	163	165
	Mandalay Division ..	9,503	5,658	3,845	1,973	600	781	664	2,904	2,581
25	Mandalay (including City) ...	6,571	3,870	2,701	1,466	511	687	596	1,717	1,504
26	Hhmo ...	1,785	1,030	755	271	39	12	12	747	704
27	Myitkyina ...	566	349	217	100	19	20	13	229	185
28	Katha ...	383	269	114	62	12	32	19	175	83
29	Ruby Mines ...	198	140	58	74	19	30	24	36	15
	Mandalay City ...	4,032	2,234	1,798	605	334	379	260	1,250	1,204
	Sagaing Division ...	4,229	2,436	1,793	652	126	140	94	1,644	1,593
30	Shwebo ...	2,746	1,617	1,129	566	63	37	40	1,014	1,026
31	Sagaing ...	1,013	492	521	46	26	57	42	289	453
32	Lower Chindwin ...	297	179	118	21	15	15	10	143	93
33	Upper Chindwin ...	173	148	25	19	2	31	2	98	21
	Meiktila Division ...	3,487	1,938	1,549	386	104	192	171	1,360	1,274
34	Kyauksè ...	679	345	334	22	15	23	17	300	302
35	Meiktila ...	678	451	227	224	42	45	38	182	147
36	Yamethin ...	1,813	928	885	80	28	104	103	744	754
37	Myingyan ...	317	214	103	60	19	20	13	134	71
	Specialy Administered Territories.	10,401	5,218	5,183	126	41	50	25	5,042	5,117
38	Northern Shan States ...	348	222	126	38	6	18	14	166	106
39	Southern Shan States ...	9,818	4,866	4,952	77	30	26	10	4,763	4,912
40	Pakókku Hill Tracts ...	4	4	...	2	2	...
41	Chin Hills ...	231	126	105	9	5	6	1	111	99

IMPERIAL TABLE XVII.—Territorial Distribution

District or State.		ROMAN CATHOLIC.											
		Total.			DISTRIBUTION BY RACE.						Total.		
					Europeans and Allied Races.		Anglo-Indians.		Natives.				
		Persons.	Males.	Females.	Males.	Females.	Males.	Females.	Males.	Females.	Persons.	Males.	Females.
1	101	102	103	104	105	106	107	108	109	110	111	112	
Serial No.	Provincial Total ...	60,282	32,403	27,879	2,501	1,093	3,156	2,762	26,746	24,024	581	382	199
	Burma Proper ...	53,825	29,182	24,643	2,481	1,092	3,136	2,753	23,565	20,798	581	382	199
	Arakan Division ...	434	290	144	79	35	78	72	133	37
1	Akyab ...	381	262	119	69	24	70	62	123	33
2	Northern Arakan ...	1	...	1	1
3	Kyaukpyu ...	21	11	10	...	2	3	5	8	3
4	Sandoway ...	31	17	14	10	9	5	4	2	1
	Pegu Division ...	15,795	8,708	7,087	1,057	497	1,935	1,648	5,716	4,942	547	365	182
5	City of Rangoon ...	10,958	6,252	4,706	833	351	1,686	1,468	3,733	2,887	547	365	182
6	Hanthawaddy ...	2,815	1,452	1,303	158	100	169	112	1,125	1,151
7	Tharrawaddy ...	783	324	459	14	4	20	16	290	439
8	Pegu ...	1,001	560	441	34	29	51	37	475	375
9	Prome ...	238	120	118	18	13	9	15	93	90
	Irrawaddy Division ...	14,474	7,605	6,869	115	104	54	48	7,436	6,717
10	Bassein ...	2,642	1,344	1,298	72	89	15	18	1,257	1,191
11	Henzada ...	4,922	2,458	2,464	32	13	16	16	2,410	2,435
12	Myaungmya ...	3,949	2,145	1,804	7	1	10	10	2,128	1,793
13	Ma-ubin ...	1,248	593	655	2	...	8	1	583	654
14	Pyapon ...	1,713	1,065	618	2	1	5	3	1,058	644
	Tenasserim Division ...	12,980	6,861	6,119	271	137	494	510	6,096	5,472
15	Toungoo ...	10,188	5,226	4,962	74	41	65	68	5,087	4,853
16	Salween ...	12	6	6	3	5	3	1
17	Thaton ...	617	445	172	10	...	43	23	392	149
18	Amherst ...	1,534	807	727	85	41	350	400	361	286
19	Tavoy ...	114	82	32	34	...	11	2	37	30
20	Mergui ...	515	295	220	65	50	15	17	215	153
	Magwe Division ...	609	382	227	79	16	34	29	269	182
21	Thayetmyo ...	189	112	77	26	5	11	10	75	61
22	Pakokku ...	119	63	56	3	3	6	1	54	52
23	Minbu ...	57	43	14	6	...	5	5	32	9
24	Magwe ...	244	164	80	44	8	12	13	108	59
	Mandalay Division ...	4,839	2,805	2,034	769	252	382	318	1,654	1,464	34	17	17
25	Mandalay (including City) ...	3,858	2,240	1,618	710	234	334	271	1,196	1,113	28	11	17
26	Bhamo ...	646	341	305	12	7	10	8	319	290	6
27	Myitkyina ...	95	61	34	17	6	8	9	36	19
28	Katha ...	160	109	51	13	1	12	13	84	37
29	Ruby Mines ...	80	54	26	17	4	18	17	19	5
	Mandalay City ...	2,675	1,445	1,230	287	194	234	153	924	883
	Sagaing Division ...	2,537	1,399	1,138	42	13	65	40	1,292	1,085
30	Shwebo ...	1,481	844	637	22	4	19	21	803	612
31	Sagaing ...	823	378	445	14	7	21	15	343	423
32	Lower Chindwin ...	131	90	41	4	1	7	2	79	38
33	Upper Chindwin ...	102	87	15	2	1	18	2	67	12
	Meiktila Division ...	2,157	1,132	1,025	69	38	94	88	969	899
34	Kyaukse ...	545	273	272	12	8	8	10	253	254
35	Meiktila ...	259	147	112	11	13	10	9	126	90
36	Yamethin ...	1,178	596	582	21	11	64	63	511	508
37	Myingyan ...	175	116	59	25	6	12	6	79	47
	Specially Administered Territories,	6,457	3,221	3,236	20	1	20	9	3,181	3,226
38	Northern Shan States ...	86	28	58	8	...	2	3	18	55
39	Southern Shan States ...	6,366	3,189	3,177	11	1	18	6	3,160	3,170
40	Pakokku Hill Tracts ...	1	1	1
41	Chin Hills ...	4	3	1	1	2	1

The first part of the book is devoted to a general history of the United States from its discovery to the present time.

The second part is devoted to a detailed history of the United States from the discovery to the present time.

The third part is devoted to a detailed history of the United States from the discovery to the present time.

The fourth part is devoted to a detailed history of the United States from the discovery to the present time.

The fifth part is devoted to a detailed history of the United States from the discovery to the present time.

The sixth part is devoted to a detailed history of the United States from the discovery to the present time.

The seventh part is devoted to a detailed history of the United States from the discovery to the present time.

The eighth part is devoted to a detailed history of the United States from the discovery to the present time.

The ninth part is devoted to a detailed history of the United States from the discovery to the present time.

The tenth part is devoted to a detailed history of the United States from the discovery to the present time.

The eleventh part is devoted to a detailed history of the United States from the discovery to the present time.

The twelfth part is devoted to a detailed history of the United States from the discovery to the present time.

The thirteenth part is devoted to a detailed history of the United States from the discovery to the present time.

The fourteenth part is devoted to a detailed history of the United States from the discovery to the present time.

The fifteenth part is devoted to a detailed history of the United States from the discovery to the present time.

The sixteenth part is devoted to a detailed history of the United States from the discovery to the present time.

IMPERIAL TABLE XVIII.

Europeans, Armenians and Anglo-Indians by Race and Age.

NOTE.—The discrepancies between the totals of Columns 6, 19 and 32 of this table and Column 5 of Table XVII are due to the inclusion of ten European Buddhists in this Table and their exclusion from Table XVII.

IMPERIAL TABLE XVIII.—*Europeans, Armenians*

Serial No.	DISTRICT OR STATE.	TOTAL.			EUROPEANS AND								
		Total.	Males.	Females.	BRITISH SUBJECTS.								
					All Ages.			0—12		12—15		15—30	
					Total.	Males.	Females.	Males.	Females.	Males.	Females.	Males.	Females.
1	2	3	4	5	6	7	8	9	10	11	12	13	
	Provincial Total ...	24,549	16,063	8,486	11,828	8,904	2,924	726	756	102	122	4,706	941
	Burma Proper ...	24,307	15,887	8,420	11,683	8,795	2,888	716	746	102	120	4,668	936
	<i>Arakan Division</i> ...	471	312	159	256	195	61	18	15	68	18
1	Akyab ...	405	273	132	225	177	48	15	11	64	14
2	Northern Arakan ...	6	4	2	5	4	1	1	...
3	Kyaukpyu ...	21	10	11	4	1	3
4	Sandoway ...	39	25	14	22	13	9	3	4	3	4
	<i>Pegu Division</i> ...	18,852	8,923	4,929	6,212	4,623	1,589	378	382	55	49	2,229	511
5	City of Rangoon ...	11,782	7,569	4,213	5,162	3,866	1,296	286	296	37	34	1,852	429
6	Hanthawaddy ...	1,475	988	487	791	595	196	67	64	18	10	328	50
7	Tharrawaddy ...	139	87	52	45	31	14	7	1	1	5
8	Pegu ...	326	199	127	132	77	55	11	15	27	21
9	Prome ...	130	80	50	82	54	28	7	6	...	4	17	7
	<i>Irrawaddy Division</i> ...	835	569	266	494	367	187	32	34	3	3	133	63
10	Bassein ...	513	351	162	332	242	90	14	20	3	1	95	49
11	Henzada ...	164	103	61	87	57	30	15	12	...	1	15	8
12	Myaungmya ...	70	47	23	24	17	7	1	1	6	2
13	Ma-ubin ...	48	37	11	26	20	6	1	9	2
14	Pyapön ...	40	31	9	25	21	4	2	1	8	2
	<i>Tenasserim Division</i> ...	2,678	1,490	1,188	725	435	290	84	96	22	28	115	87
15	Toungoo ...	605	334	271	298	163	135	53	41	18	16	35	40
16	Salween ...	18	13	5	12	11	1	6	1
17	Thatön ...	168	112	56	8	4	4	...	1	2	2
18	Amherst ...	1,567	802	705	237	112	125	11	46	2	12	39	38
19	Tavoy ...	108	100	8	84	83	1	12	1	1	...	15	...
20	Mergui ...	212	129	83	86	62	24	8	7	1	...	18	6
	<i>Magwe Division</i> ...	608	469	189	340	272	68	13	26	1	...	160	16
21	Thayetmyo ...	225	190	35	181	166	15	7	5	113	2
22	Pakökku ...	106	74	32	62	38	24	3	10	17	5
23	Minbu ...	63	37	26	27	18	9	...	5	1	...	7	2
24	Magwe ...	214	168	46	70	50	20	3	6	23	7
	<i>Mandalay Division</i> ...	4,018	2,754	1,264	2,469	1,916	553	123	135	12	34	1,276	185
25	Mandalay (including City).	3,260	2,153	1,107	1,891	1,418	473	101	113	8	31	991	153
26	Bhamo ...	334	283	51	302	266	36	7	10	2	...	201	15
27	Myitkyina ...	152	120	32	116	99	17	3	5	...	1	42	8
28	Katha ...	125	94	31	67	59	8	4	...	2	1	20	4
29	Ruby Mines ...	147	104	43	93	74	19	8	7	...	1	22	5
	Mandalay City ...	1,591	988	603	892	577	315	72	85	7	29	320	100
	<i>Sagaing Division</i> ...	992	792	200	731	635	96	38	28	3	2	472	29
30	Shwebo ...	706	603	103	623	560	63	34	19	3	2	447	18
31	Sagaing ...	171	103	68	52	35	17	2	4	8	7
32	Lower Chindwin ...	61	36	25	36	21	15	2	4	4	4
33	Upper Chindwin ...	54	50	4	20	19	1	...	1	13	...
	<i>Meiktila Division</i> ...	853	578	275	456	362	94	30	30	6	4	215	27
34	Kyauksè ...	77	45	32	30	16	14	5	4	...	1	2	3
35	Meiktila ...	349	269	80	265	224	41	13	15	5	2	170	16
36	Yamèthin ...	315	184	131	99	77	22	10	5	30	7
37	Myingyan ...	112	80	32	62	45	17	2	6	1	1	13	1
	Specially Administered Territories.	242	176	66	145	109	36	10	10	...	2	38	5
38	Northern Shan States	76	56	20	35	29	6	1	2	10	...
39	Southern Shan States	143	103	40	95	69	26	9	8	...	2	24	3
40	Pakökku Hill Tracts	2	2	...	2	2	1	...
41	Chin Hills ...	21	15	6	13	9	4	3	2

and Anglo-Indians by Race and Age.

ANGLO-INDIANS.

All Ages.	0-12.		12-15.		15-30.		30-50.		50 and over.		Serial No.		
	Males.	Females.	Males.	Females.	Males.	Females.	Males.	Females.	Males.	Females.			
11,103	6,039	5,067	1,765	1,688	444	407	1,860	1,688	1,600	980	370	304	304
11,031	6,989	5,042	1,755	1,678	443	407	1,844	1,677	1,579	976	368	304	304
201	108	93	40	37	7	9	84	28	21	14	6	5	5
168	88	80	28	33	7	8	31	23	17	12	5	4	4
1	...	1
16	9	7	7	1	...	1	3	2	2	2	1	1	1
16	11	5	5	3	2	2
6,743	3,689	3,054	1,007	997	283	227	1,246	1,071	942	691	211	168	168
5,831	3,152	2,679	866	856	263	205	1,085	945	765	520	173	153	56
611	354	257	88	102	18	18	111	76	113	50	24	11	11
85	51	34	15	15	...	9	35	11	23	4	5	2	2
175	110	65	33	22	2	3	35	31	33	8	7	1	1
41	22	19	5	2	6	8	8	8	3	1	1
184	106	78	22	18	3	1	23	83	44	20	14	6	6
53	28	25	5	4	1	1	8	15	10	5	4
55	27	27	8	11	6	7	10	7	4
43	27	16	8	2	1	...	5	8	11	5	2
19	14	5	1	3	2	8	2	2
14	9	5	...	1	1	...	1	1	5	1	2
1,709	884	825	280	247	46	84	246	243	241	173	71	78	78
271	156	115	52	38	6	12	43	36	45	20	10	9	15
...
1,49	97	52	15	15	2	3	34	18	...	12
1,217	590	627	205	181	37	69	158	178	142	135	48	64	4
21	14	7	3	3	1	2	2	3	6	1	2	2	18
51	27	24	5	10	9	8	10	5	3	1	19
152	89	63	29	25	6	4	18	20	82	11	4	3	20
35	18	17	9	7	2	1	2	4	5	5	21
24	17	7	4	2	2	1	1	4	9	4	1
35	17	7	4	2	2	2	1	4	7	4	1
35	18	17	7	7	2	2	2	4	7	4	1
58	36	22	9	9	13	10	11	2	3	1	23
1,445	781	664	265	238	90	83	194	208	189	125	43	80	80
1,283	687	596	241	207	89	61	169	182	146	116	42	30	25
24	12	12	2	6	4	5	5	1	1
33	20	13	6	4	1	1	6	7	7	1
33	32	19	9	9	7	7	10	3
54	30	24	7	12	8	7	15	4
639	379	260	120	82	52	25	92	80	89	38	26	15	29
284	140	94	38	42	1	7	80	27	60	13	11	5	30
77	37	40	10	16	...	6	10	11	13	5	4	2	2
99	57	42	14	17	1	1	12	15	28	7	2	2	31
25	15	10	5	7	3	1	4	1	3	1	32
33	31	2	9	2	5	...	15	...	2	...	33
363	192	177	74	74	7	12	63	47	60	29	8	9	34
40	23	17	8	6	1	3	7	3	6	3	1	2	34
83	45	38	20	20	...	1	9	9	13	6	3	2	35
207	104	103	42	42	5	8	30	31	23	17	4	5	36
33	20	13	4	6	1	4	7	4	8	3	37
75	50	25	10	10	1	16	11	21	4	2	2
32	18	14	4	6	...	8	6	6	6	2	38
36	26	10	5	3	...	5	6	13	13	2	2	...	39
...	6	1	...	1	1	...	2	40
7	41

PROVINCIAL TABLE I.

Area and population of Townships, States and Special Tracts.

NOTE 1.—The names of 47 Townships have been changed since 1901. A second part has been added to Column 1 of the Statement to indicate the original designations of such Townships.

NOTE 2.—Nine extra Townships have been formed since 1901 by the subdivision of one or more previously existing Townships. On the other hand, there have been amalgamations resulting in the abolition of the Townships of—

Kangyidaung	...	(Bassein District).
Wetwun	...	} (Mandalay District).
Pyintha	...	
Malè	...	
Padu or Sadaung	...	(Sagaing District).
Dayegaung	...	(Kyauksè District).

NOTE 3.—In addition to the nine extra, and the six amalgamated, Townships, there have been changes in the boundaries of the following 69 Townships :—

Townships.	Serial No.	Townships.	Serial No.	Townships.	Serial No.	Townships.	Serial No.
Rathedaung	2	Einmè ...	58	Thanbula ...	105	Kanbalu ...	149
Insein ...	18	Wakèma ...	59	Pakòkku ...	106	Kyunhla ...	150
Taikkyi ...	19	Ma-ubin ..	61	Yesagyò ...	107	Sagaing ...	155
Twante ...	21	Pantanaw ...	62	Seikpyu ...	111	Myinmu ...	157
Kyauktan ...	23	Bogalè ...	66	Sagu ...	114	Myaung ...	159
Kayan ...	25	Kyaiklat ...	67	Pwinbyu ...	115	Ngazun ...	160
Letpadan ...	27	Toungoo ...	70	Salin ...	117	Masein ...	168
Minhla ...	28	Leiktho ...	71	Siddòktaya ...	118	Kale ...	170
Gyobingauk ...	29	Oktwin ...	73	Magwe ...	119	Maingkaing	175
Nattalin ...	30	Shwegyin ...	76	Yenangyaung	120	Kyauksè ...	176
Monyò ...	31	Pa-an ...	82	Taungdwingyi	121	Myitha ...	178
Pegu ...	33	Moulmein ...	84	Satthwa ...	122	Myingyan ...	188
Kawa ...	34	Mudôn ...	88	Myothit ...	123	Natogyi ...	190
Hlègu ...	35	Thayetmyo ...	100	Natmauk ...	124	Pagan ...	191
Nyaunglèbin	37	Mindôn ...	101	Mogaung ...	133	Salè ...	192
Hmawza ...	40	Kama ...	102	Kamaing ...	134		
Thabaung ...	46	Minhla ..	103	Mawlu ...	137		
Myaungmya	57	Allanmyo ...	104	Kin-u ...	147		

The population for 1901 has been adjusted, as far as the available information would permit, to the Township areas as constituted on the 10th March 1911.

NOTE 4.—It has been impossible to carry the adjustments of population for changes in township areas beyond 1901. Consequently Column 11 has been left blank for 'recently formed townships'. In cases where township areas have changed, the percentage in Column 11 is the percentage of variation of the corresponding townships as constituted in 1901.

NOTE 5.—Separate figures for the populations of the specially administered Kachin Tracts attached to various townships in the Mandalay Division are not available for the years 1891 and 1901. They have, therefore, been amalgamated with the populations of the normal township jurisdictions for the purpose of calculating the percentages of variation.

NOTE 6.—The separate areas of the Kachin Tracts and the normal township jurisdictions in such townships are not available. The density of population shown in Column 12 is the resultant density of the amalgamated specially and normally administered jurisdictions.

NOTE 7.—The areas of the Sinbo, Sadôn and Sima Kachin Hill Tracts are not available, and their density of population cannot be calculated.

NOTE 8.—All areas of Kachin Hill Tracts in Bhamo, Myitkyina and the Katha Districts, and the areas of most of the Northern and Southern Shan States are estimated.

NOTE 9.—The double figures in Column 10 for the Northern Shan States indicate the percentages of increase excluding and including the areas brought within the census operations for the first time.

PROVINCIAL TABLE I.

Serial No.	Township,		Area in Square Miles.	NUMBER OF		Number of Occupied Houses.	POPULATION.				PERCENTAGE OF VARIATION.		Number of Persons per Square Mile in 1911.
				Towns.	Village Tracts.		1911.			1901.	1901 to 1911.	1891 to 1901.	
							Persons.	Males.	Females.				
I			2	3	4	5	6	7	8	9	10	11	12
	1911. 1901.												
	Arakan Division,		14,807	3	1,959	175,191	839,896	441,925	397,971	762,102	+ 10	+ 13	57
	ARYAB DISTRICT.		5,136	1	1,106	108,235	529,943	289,474	240,469	481,666	+ 10	+ 16	103
1	Akyab	72	1	25	9,546	49,539	35,904	13,635	47,427	+ 4	- 2	688
2	Rathedaung	361	...	90	12,197	56,789	29,196	27,593	53,022	+ 7	- 43	157
3	Ponnagyun	Urittaung	783	...	177	11,999	51,805	26,666	25,139	49,555	+ 4	+ 11	66
4	Pauktaw	656	...	105	10,470	45,350	23,904	21,446	43,395	+ 4	+ 6	69
5	Minbya	899	...	168	10,452	47,755	26,205	21,590	41,663	+ 14	+ 19	53
6	Kyauktaw	Kaladan	562	...	118	12,389	55,220	30,668	25,152	53,303	+ 4	+ 18	99
7	Myohauung	567	...	154	12,586	58,032	31,895	26,137	49,978	+ 16	+ 15	102
8	Buthidaung	(Recently formed)	796	...	110	11,210	63,679	33,479	30,200	60,078	+ 6	...	80
9	Maungdaw	Na-af	440	...	159	17,292	101,134	51,557	49,577	93,247	+ 21	+ 27	230
	NORTHERN ARAKAN, (Not divided into Townships.)		1,500	...	38	5,456	22,234	11,405	10,829	20,682	+ 7	+ 41	15
	KYAUKPYU DISTRICT.		4,387	1	594	41,699	184,916	89,571	95,345	168,827	+ 10	+ 3	42
10	Kyaukpyu	594	1	131	10,945	46,195	22,330	23,865	42,474	+ 8	+ 1	78
11	Myebon	1,003	...	84	5,961	28,880	14,990	13,920	24,109	+ 19	+ 15	29
12	An	1,877	...	201	7,483	32,855	16,800	16,955	29,337	+ 12	+ 5	17
13	Ramree	600	...	103	46,789	21,363	15,426	16,058	46,058	+ 1	- 3	78
14	Cheduba	308	...	75	6,678	30,197	14,118	16,079	26,899	+ 12	+ 6	98
	SANDOWAY DISTRICT.		3,784	1	221	19,801	102,803	51,475	51,328	90,927	+ 13	+ 16	27
15	Taungup	Northern	1,663	...	81	7,402	37,625	18,620	19,005	32,048	+ 14	+ 13	23
16	Sandoway	Central	1,318	1	86	8,188	43,215	21,640	21,575	39,542	+ 9	+ 16	33
17	Gwa	Southern	803	...	54	4,211	21,963	11,215	10,748	18,437	+ 19	+ 20	27
	Pegu Division,		13,258	10	2,576	407,945	2,073,737	1,133,192	937,545	1,820,638	+ 14	+ 20	156
	RANGOON TOWN DISTRICT, (Not divided into Townships.)		28	1	...	49,676	293,316	208,111	85,205	245,430	+ 20	+ 35	10,476
	HANTHAWADDY DISTRICT.		3,028	2	820	106,456	539,109	295,886	243,223	474,262	+ 14	+ 20	177
18	Insein	359	1	125	18,045	88,092	50,179	37,913	76,342	+ 15	- 11	245
19	Taikkyi	539	...	79	13,486	58,221	29,795	28,426	49,127	+ 18	+ 2	108
20	Tantabin	(Recently formed)	449	...	110	12,195	60,227	30,581	29,646	51,778	+ 16	...	131
21	Twante	404	...	144	14,168	83,702	47,468	36,234	74,892	+ 11	+ 7	204
22	Kungyangon	438	...	129	16,210	81,149	43,142	38,007	71,017	+ 14	+ 11	185
23	Kyauktan	304	1	90	13,076	68,887	41,489	27,398	61,875	+ 11	+ 1	227
24	Thongwa	(Recently formed)	219	...	71	8,920	46,228	25,027	21,201	42,031	+ 10	...	211
25	Kayan	Thabyegan	336	...	72	10,386	52,603	28,205	24,398	47,200	+ 11	- 46	157
	THARRAWADDY DISTRICT.		2,863	3	622	88,057	433,320	216,442	216,878	395,870	+ 20	+ 27	151
26	Tharrawaddy	(Recently formed)	377	1	67	12,148	59,592	29,807	29,785	53,110	+ 12	...	158
27	Letpadan	528	1	112	15,656	81,443	41,256	40,187	69,599	+ 17	- 15	154
28	Minhla	629	...	145	17,395	82,454	41,224	41,230	74,268	+ 11	- 1	131
29	Gyobingauk	433	1	146	19,160	94,552	46,906	47,646	87,085	+ 8	+ 3	218
30	Nattalin	Tapu	696	...	121	15,046	73,453	36,547	36,906	70,059	+ 4	+ 16	106
31	Monyo	200	...	51	8,652	41,826	20,702	21,124	41,449	+ 1	+ 19	209
	PEGU DISTRICT.		4,404	1	515	83,221	429,121	229,540	199,581	339,572	+ 26	+ 43	97
32	Thanatpin	(Recently formed)	415	...	59	8,938	48,367	26,084	22,283	37,125	+ 30	...	117
33	Pegu	Payagale	1,394	1	92	17,134	88,747	48,124	40,623	73,429	+ 20	+ 5	64
34	Kawa	423	...	87	11,068	66,730	36,015	30,715	56,134	+ 18	- 7	158
35	Hlegu	479	...	110	13,231	65,353	34,218	31,135	55,731	+ 17	+ 24	136
36	Daik-u	Pyuntaza	870	...	88	15,252	76,557	41,139	35,418	52,952	+ 44	+ 129	88
37	Nyaunglebin	823	...	79	17,598	83,307	43,980	39,407	64,201	+ 29	+ 63	101
	PROME DISTRICT.		2,915	3	599	80,535	378,871	186,213	192,658	365,804	+ 4	+ 1	130
38	Prome	(Recently formed)	9	1	...	4,857	26,911	14,385	12,526	27,375	- 1	- 9	2,990
39	Paukkaung	694	...	77	6,321	28,603	14,357	14,246	29,797	- 4	- 7	41
40	Hmawza	273	...	134	16,178	73,750	35,557	38,199	68,591	+ 7	- 13	270
41	Thagon	241	...	77	13,691	66,718	32,438	34,280	60,982	+ 9	+ 15	177
42	Paungde	379	1	96	13,669	66,189	32,817	31,372	60,604	+ 9	+ 7	175
43	Shwedaung	300	1	112	14,218	63,593	30,333	33,170	66,743	- 4	+ 1	212
44	Padaung	1,019	...	103	11,601	53,191	26,326	26,865	51,712	+ 2	- 1	59

PROVINCIAL TABLE I.

Serial No.	Township.		Area in Square Miles.	NUMBER OF		Number of Occupied Houses.	POPULATION.				PERCENTAGE OF VARIATION.		Number of Persons per Square Mile in 1911.
				Towns.	Village Tracts.		1911.			1901.	1901 to 1911.	1891 to 1901.	
							Persons.	Males.	Females.				
	1911.	1901.	3	4	5	6	7	8	9	10	11	12	
Irrawaddy Division.													
	BASSEIN DISTRICT.		13,408	17	2,757	362,406	2,869,485	962,913	906,572	1,663,669	+ 12	+ 28	139
	Bassein District.		4,127	3	711	82,592	440,988	226,773	214,215	397,427	+ 13	+ 22	107
45	Bassein	499	1	160	22,117	122,487	67,221	55,265	110,836	+ 10	+ 18	145
46	Thabaung	1,252	112	9,269	48,395	24,263	24,032	41,613	+ 16	+ 7	38
47	Ngaputaw	1,457	110	9,268	46,379	23,802	22,577	37,126	+ 25	+ 25	32
48	Ngathaingyaung	Yegyi	326	1	142	14,108	77,324	37,916	39,408	64,891	+ 19	+ 15	250
49	Kyönpyaw	320	1	118	16,653	90,704	45,404	45,300	82,144	+ 10	+ 64	281
50	Kyaunggön	263	79	11,177	55,799	28,167	27,632	54,817	+ 2	+ 6	212
	HENZADA DISTRICT.		2,243	5	620	104,600	538,357	264,379	268,038	484,558	+ 10	+ 12	187
51	Henzada	370	1	161	25,990	140,205	70,047	70,158	131,698	+ 6	+ 11	379
52	Zalun	288	1	111	14,543	77,378	38,285	39,093	69,502	+ 11	+ 11	209
53	Lemyethna	226	1	91	12,493	64,242	31,980	32,262	60,314	+ 6	+ 6	284
54	Kanaung	871	1	99	22,323	106,943	52,797	54,146	92,365	+ 16	+ 16	123
55	Kyangin	208	1	62	10,954	50,329	25,289	25,040	46,633	+ 8	+ 2	242
56	Ingabu	Ökpo	880	105	18,297	93,260	45,921	47,339	84,046	+ 11	+ 14	106
	MYAUNGMYA DISTRICT.		1,642	2	635	65,113	336,852	176,465	158,387	282,932	+ 12	+ 56	127
57	Myaungmya	1,025	1	205	16,928	83,915	44,772	39,143	75,343	+ 11	- 1	82
58	Einmè	Thigwin	287	113	13,784	71,790	36,606	35,184	59,367	+ 21	+ 41	259
59	Wakèma	721	1	184	18,204	95,703	49,978	45,125	77,456	+ 23	+ 20	132
60	Mawlamyaingyun	(Recently formed)	609	133	16,197	84,044	45,109	38,935	70,766	+ 19	138
	MA-UBIN DISTRICT.		1,648	3	398	59,611	305,073	155,715	149,358	278,309	+ 10	+ 30	185
61	Ma-ubin	511	1	117	16,111	79,608	41,572	38,036	72,970	+ 9	+ 58	156
62	Pantanaw	507	89	13,334	71,700	36,341	35,359	62,374	+ 15	+ 29	141
63	Yandoon	326	1	70	12,840	61,872	31,460	30,412	57,923	+ 7	- 2	190
64	Danubyu	304	1	122	17,326	91,893	46,343	45,551	85,033	+ 8	+ 40	302
	PYAPÖN DISTRICT.		2,148	4	384	50,490	256,215	139,641	116,574	226,443	+ 13	+ 55	119
65	Pyapön	Pyindayo	334	1	76	9,739	50,178	23,193	21,980	43,922	+ 14	+ 79	150
66	Bogale	1,165	1	68	11,348	59,919	32,600	26,319	43,756	+ 35	+ 52	51
67	Kyaiklat	284	1	117	14,754	75,676	40,331	35,345	71,770	+ 5	+ 65	266
68	Dedayö	365	1	123	14,649	71,442	38,512	32,930	66,995	+ 7	+ 36	196
Tenasserim Division.													
	TOUNGOO DISTRICT.		35,886	7	1,864	276,531	1,429,294	750,626	678,668	1,159,558	+ 23	+ 27	40
69	Yedashe	853	74	11,291	49,550	25,220	24,321	42,456	+ 17	+ 34	58
70	Toungoo	Myoma	270	1	68	11,773	53,032	28,220	24,812	42,227	+ 25	- 15	195
71	Leiktho	704	138	3,961	18,050	8,878	9,172	16,382	+ 10	+ 54	23
72	Pyu	(Recently formed)	773	68	15,949	70,300	36,227	34,073	58,215	+ 21	91
73	Oktwin	924	75	10,758	49,753	25,217	24,536	44,169	+ 13	- 8	54
74	Tantabin	889	76	9,201	41,568	21,246	20,322	34,686	+ 68	+ 33	47
75	Kyaikkyi	1,048	72	8,591	40,447	20,966	19,481	32,226	+ 25	+ 25	39
76	Shwegyin	621	1	61	5,929	28,376	15,505	12,871	18,934	+ 50	- 38	46
	SALWEN DISTRICT.		2,666	85	10,755	46,608	24,741	21,867	37,837	+ 23	+ 29	17
77	Papun	2,666	85	10,755	46,608	24,741	21,867	37,837	+ 23	+ 29	17
	THATÖN DISTRICT.		4,892	2	415	76,502	416,975	217,770	199,205	343,510	+ 21	+ 29	25
78	Kyaikto	508	1	58	10,502	52,522	27,454	25,068	45,082	+ 16	+ 55	103
79	Bilin	738	55	12,690	60,269	31,325	28,944	55,112	+ 9	+ 14	82
80	Thatön	453	1	53	12,822	75,817	40,079	35,738	67,928	+ 12	+ 80	167
81	Paung	422	59	10,675	65,125	34,949	30,176	55,071	+ 18	+ 19	154
82	Pa-an	1,007	115	18,965	102,490	52,772	49,718	76,591	+ 34	+ 0	102
83	Hlaingbwè	1,764	75	10,848	60,752	31,191	29,561	43,726	+ 39	+ 54	34
	AMHERAT DISTRICT.		7,059	1	366	64,423	367,918	158,430	169,488	300,173	+ 23	+ 29	52
84	Moulmein	30	1	7	12,712	65,383	39,293	26,090	55,004	+ 19	- 12	2,179
85	Chaungzön	Bilugyun	193	52	8,910	49,271	25,556	23,715	41,880	+ 18	+ 23	255
86	Kyaikkami	Wagaru	923	20	3,780	23,105	12,395	10,710	15,676	+ 47	+ 21	24
87	Yelamaing	1,258	39	5,740	35,580	19,243	16,337	25,973	+ 38	+ 43	28
88	Mudön	Zaya	230	60	9,886	59,808	30,781	29,027	51,822	+ 15	+ 27	260
89	Kawkarèik	Haungtharaw	1,963	78	8,712	46,902	24,858	22,044	31,192	+ 50	+ 39	24
90	Kyaikmaraw	Ataran	2,457	113	14,683	87,869	46,304	41,565	78,616	+ 12	+ 84	36
	TAVOY DISTRICT.		5,308	1	199	27,811	135,293	68,667	66,626	109,979	+ 23	+ 26	25
91	Yebvu	Northern	1,602	41	2,971	17,131	9,226	7,906	12,550	+ 36	+ 11	11
92	Tavoy	Central	2,412	1	38	7,884	39,222	20,083	19,139	33,818	+ 16	+ 21	16
93	Launglön	Western	313	57	8,075	41,081	20,417	20,664	33,187	+ 24	+ 32	131
94	Thayetchaung	South-Eastern	981	63	8,881	37,858	18,941	18,917	30,424	+ 24	- 1	36
	MERGUI DISTRICT.		9,789	1	167	20,509	111,424	59,530	57,894	88,744	+ 26	+ 20	11
95	Mergui	1,377	1	58	9,530	53,466	29,139	24,327	43,070	+ 24	+ 33	39
96	Palaw	785	42	5,243	28,588	14,407	14,181	22,442	+ 27	+ 15	36
97	Tenasserim	4,033	24	2,478	12,323	6,744	5,830	10,712	+ 18	+ 28	3
98	Bakpyin	Lenya	2,605	25	1,681	8,575	4,600	3,966	7,255	+ 18	+ 26	3
99	Maliwun	989	18	1,577	8,212	4,631	3,581	5,295	+ 36	- 32	2

PROVINCIAL TABLE I.

Serial No.	Township.	Area in Square Miles.	NUMBER OF		Number of Occupied Houses.	POPULATION.				PERCENTAGE OF VARIATION.		Number of Persons per Square Mile in 1911.
			Towns.	Village Tracts.		1911.			1901.	1901 to 1911.	1891 to 1901.	
						Persons.	Males.	Females.				
1	2	3	4	5	6	7	8	9	10	11	12	
	Magwe Division.	17,575	9	2,473	857,258	1,239,032	603,614	635,418	1,078,317	+ 15	+ 8	70
	THAYETMYO DISTRICT.	4,750	2	703	55,959	248,275	122,231	126,044	239,706	+ 4	- 4	52
100	Thayetmyo	455	1	97	9,909	44,775	22,620	22,155	41,128	+ 9	- 1	98
101	Mindon	1,033	...	120	8,791	35,598	18,022	18,576	35,774	+ 2	+ 2	35
102	Kama	503	...	101	8,068	34,103	16,605	17,498	33,981	+ 0	- 18	68
103	Minhla	1,007	...	123	7,672	37,030	18,379	18,651	35,420	+ 5	+ 2	37
104	Allaomyo	912	1	126	13,737	62,216	29,873	32,343	60,646	+ 3	- 22	68
105	Thanhula	840	...	136	7,782	33,553	16,732	16,821	32,757	+ 2	+ 48	40
	PAKOKKU DISTRICT.	6,210	1	862	84,606	409,909	196,159	213,750	357,632	+ 15	+ 14	66
106	Pakokku	403	1	92	17,438	86,501	41,180	45,321	72,829	+ 11	+ 1	215
107	Yesagyo	377	...	165	22,105	95,756	44,424	51,332	88,834	+ 8	+ 65	254
108	Myaing	780	...	163	16,661	78,969	36,460	42,509	71,976	+ 10	+ 53	101
109	Pauk	977	...	111	9,094	50,137	24,917	25,220	41,021	+ 22	+ 12	51
110	Saw	1,011	...	95	4,645	22,462	11,588	10,874	19,868	+ 13	- 11	22
111	Seikpyu	774	...	80	30,693	14,708	15,985	15,985	26,721	+ 15	- 44	40
112	Gangaw	1,400	...	98	5,817	30,739	15,418	15,321	24,200	+ 27	+ 7	32
113	Tilin	488	...	58	2,653	14,652	7,464	7,188	12,183	+ 20	+ 11	20
	MINBU DISTRICT.	3,302	3	430	55,589	263,939	128,837	135,102	234,271	+ 13	+ 8	80
114	Sagu	787	1	78	11,732	62,791	30,971	31,820	54,635	+ 15	+ 23	80
115	Pwinbyu	456	...	70	13,069	61,233	30,216	31,017	56,116	+ 9	+ 56	134
116	Ngape	355	...	54	4,010	8,441	8,441	8,294	16,033	+ 4	+ 22	47
117	Salin	777	2	154	21,392	100,231	47,732	52,499	87,472	+ 15	- 12	129
118	Sidoktaya	927	...	74	5,186	22,949	11,477	11,477	20,015	+ 18	- 18	25
	MAGWE DISTRICT.	3,313	3	478	61,014	316,909	156,387	160,522	246,708	+ 28	+ 13	90
119	Magwe	637	1	85	14,110	71,594	35,240	36,354	56,993	+ 26	+ 36	112
120	Yenangyaung	284	1	51	9,395	50,302	26,511	23,791	35,721	+ 40	+ 55	131
121	Taugdwingyi	223	1	52	7,201	17,305	18,226	18,226	29,434	+ 20	- 45	159
122	Satthwa	563	...	77	6,467	32,811	16,037	16,774	25,016	+ 31	+ 3	58
123	Myothit	626	...	87	10,844	53,454	25,852	27,602	40,730	+ 31	+ 20	85
124	Natmauk	880	...	126	12,988	73,217	35,442	37,775	58,814	+ 24	+ 38	83
	Mandalay Division.	32,476	6	2,760	177,295	832,969	426,776	406,193	778,466	+ 7	+ 31	26
	MANDALAY DISTRICT (INCLUDING CITY).	2,177	3	385	77,181	340,770	170,750	170,020	366,507	- 7	- 2	161
	Mandalay City	25	1	...	31,518	198,299	69,718	68,581	183,816	- 25	- 3	5,532
125	Amarapura	85	1	54	10,285	44,021	21,064	22,957	43,884	+ 0	- 14	518
126	Patheingyi	213	...	73	7,769	34,837	16,647	18,190	28,546	+ 22	- 10	163
127	Madaya	321	...	111	12,635	54,550	26,832	27,718	53,212	+ 3	+ 4	170
128	Singu	712	...	82	8,904	40,898	20,001	20,897	35,670	+ 14	- 4	57
129	Maymyo	761	1	65	6,018	28,165	16,488	11,677	21,379	+ 32	+ 36	37
	BHAMO DISTRICT.	6,903	1	721	22,118	107,811	53,528	52,283	79,515	+ 36	+ 90	20
130	Bhamo	3,643	1	123	7,122	36,558	20,697	15,861	57,572	+ 40	+ 119	28
	Sinlon, Kachin Hill Tracts	1,600	...	401	9,745	44,935	20,868	23,167
131	Shwegu	448	...	116	4,030	21,149	11,055	10,094	21,943	+ 24	+ 34	47
	(a) Township	1,212	...	81	1,161	6,069	2,908	3,161	5
	(b) Kachin Hill Tracts
	MYITKYINA DISTRICT.	10,977	1	666	17,242	85,577	47,863	37,714	68,527	+ 25	+ 32	8
132	Myitkyina	4,500	1	82	3,724	18,067	10,547	7,520	19,581	+ 23	...	5
	(a) Township
	(b) Myitkyina, Kachin Hill Tracts
	(c) Sinbo, Kachin Hill Tracts
133	Mogaung	3,490	...	52	2,870	14,150	7,908	6,242	19,039	+ 13	...	6
	(a) Township
	(b) Kachin Hill Tracts
134	Kamaing	2,987	...	27	2,036	9,666	6,626	3,040	10,643	+ 40	...	5
	(a) Township
	(b) Kachin Hill Tracts
	Sadon, Kachin Hill Tracts
	Sima, Kachin Hill Tracts
	Military Camps and Expedition
	KATHA DISTRICT.	7,001	...	580	41,157	198,193	98,148	100,045	176,223	+ 12	+ 95	22
135	Katha	1,152	...	52	4,085	20,464	10,689	9,775	20,062	+ 26	+ 7	22
	(a) Township
	(b) Kachin Hill Tracts
136	Tigyaling	352	...	46	3,609	17,522	8,850	8,732	16,046	+ 9	+ 1	50
137	Mawlu	1,252	...	45	3,915	19,593	9,952	9,641	17,178	+ 20	+ 177	15
	(a) Township
	(b) Kachin Hill Tracts
138	Indaw	416	...	45	3,160	15,572	7,863	7,709	14,208	+ 9	+ 26	37
139	Wuntho	592	...	78	5,976	23,664	11,797	11,867	22,934	+ 3	...	40
140	Kawlin	536	...	85	7,896	33,135	16,650	16,485	28,114	+ 18	...	62
141	Pinlebu	1,368	...	102	6,088	32,615	15,599	17,016	29,321	+ 11	...	24
142	Banmauk	1,232	...	86	5,685	29,589	13,867	15,722	28,360	+ 4	...	24
	RUBY MINES (INCLUDING MONG MIT STATE).	5,478	1	408	19,597	100,618	54,487	46,131	87,694	+ 15	...	12
	I.—Ruby Mines (District Proper).	1,016	1	149	9,720	47,404	27,247	20,157	42,896	+ 10	+ 157	25
143	Mogak	610	1	81	5,368	26,281	15,806	10,575	24,590	+ 7	+ 31	43
144	Thabeikkyin	688	...	33	2,153	10,238	5,807	4,431	9,787	+ 5	+ 21	15
145	Tagaung	618	...	35	2,199	10,785	5,634	5,151	8,609	+ 25	+ 21	17
	II.—Mong Mit State.	3,562	...	259	9,877	53,214	27,240	25,974	44,708	+ 19	...	15
	(a) State Proper	2,802	...	116	4,739	24,085	13,092	10,993	22,581	+ 27	...	10
	(b) Ngadaung Hill Tracts
	(c) Kodaung Hill Tracts	760	...	143	4,180	24,457	11,825	12,632	22,127	+ 10	...	32

PROVINCIAL TABLE I.

Serial No.	Township.		Area in Square Miles.	NUMBER OF		Number of Occupied Houses.	POPULATION.				PERCENTAGE OF VARIATION.		Number of Persons per Square Mile in 1911.
	1911.	1901.		Towns.	Village Tracts.		1911.			1901.	1901 to 1911.	1891 to 1901.	
							Persons.	Males.	Females.				
	1	2	3	4	5	6	7	8	9	10	11	12	
	Sagaing Division.		26,182	4	2,020	257,228	1,155,271	543,289	611,982	994,466	+ 16	+ 22	44
	SHWEDO DISTRICT.		5,714	1	669	80,921	356,363	168,070	188,293	286,891	+ 24	+ 24	62
146	Shwebo	428	1	86	13,290	60,297	29,947	30,345	51,248	+ 18	+ 12	141
147	Kin-u ...	Chaukya	309	...	85	9,456	42,404	20,153	22,251	31,499	+ 55	+ 12	137
148	Wetlet ...	Sheinmaga	512	...	88	12,301	54,675	26,172	28,503	39,355	+ 38	+ 21	107
149	Kanbalu ...	Myedu	1,536	...	137	11,763	51,895	25,462	26,433	44,783	+ 16	+ 85	34
150	Kyunhla ...	Indaing	988	...	39	2,743	13,742	6,373	6,860	8,560	+ 61	+ 37	14
151	Ye-u	140	...	21	7,086	29,472	13,251	16,221	24,190	+ 22	+ 21	210
152	Tabayin ...	Mayagan	613	...	95	10,432	45,859	20,658	25,201	39,340	+ 17	+ 20	75
153	Tamadaw ...	Shwegyin	600	...	37	5,838	23,820	9,956	13,864	19,634	+ 21	+ 42	40
154	Tazò	588	...	45	7,107	34,201	15,598	18,606	28,382	+ 21	+ 46	58
	SAGAING DISTRICT.		1,825	1	340	70,751	312,111	147,816	164,295	277,769	+ 12	+ 15	17
155	Sagaing	474	1	88	21,010	87,842	42,152	45,690	76,531	+ 15	+ 95	185
156	Tada-u ...	Ava	360	...	61	11,656	54,326	26,052	28,274	46,661	+ 16	+ 19	151
157	Myinmu	295	...	46	8,066	41,314	19,397	21,917	38,572	+ 7	+ 21	140
158	Chaung-u	188	...	29	7,113	33,512	15,288	18,224	33,134	+ 1	+ 10	178
159	Myaung ...	Kyaukyit	177	...	50	9,889	49,498	19,100	21,398	34,181	+ 18	+ 34	229
160	Ngazun ...	Myotha	331	...	65	12,108	54,619	25,827	28,792	48,690	+ 12	+ 8	165
	LOWER CHINDWIN DISTRICT.		3,180	1	523	70,623	316,175	141,262	174,913	276,383	+ 14	+ 18	91
161	Budalin	451	...	94	13,487	64,050	27,368	36,682	55,447	+ 16	+ 9	140
162	Monywa	487	1	112	22,114	99,388	44,170	55,218	90,164	+ 10	+ 25	204
163	Kani	1,788	...	125	13,403	57,131	26,283	30,848	48,717	+ 17	+ 18	32
164	Salingyi	296	...	118	13,629	60,361	27,183	33,178	50,814	+ 19	+ 16	204
165	Palò	458	...	74	7,990	35,245	16,258	18,987	31,241	+ 13	+ 23	77
	UPPER CHINDWIN DISTRICT.		15,163	1	428	35,533	170,622	86,141	84,481	153,423	+ 11	+ 39	11
166	Kindat	1,088	1	38	3,886	15,225	7,968	7,257	13,946	+ 9	+ 22	14
167	Tamu ...	Kalaw	540	...	22	1,652	5,918	3,162	2,756	5,264	+ 12	+ 19	11
168	Massein ...	Balet	768	...	45	3,073	13,909	6,911	6,998	12,012	+ 15	+ 5	18
169	Kalewa ...	(Recently formed)	176	...	8	793	4,013	2,186	1,827	3,675	+ 9	...	23
170	Kale ...	Kale	812	...	50	3,434	15,054	8,072	6,982	12,804	+ 18	+ 5	19
171	Mingin	872	...	51	4,819	22,336	11,101	11,235	19,941	+ 12	+ 5	26
172	Kyabin ...	Taungwingyaung	640	...	47	2,732	11,234	5,672	5,562	9,954	+ 13	+ 30	18
173	Paungbyin	1,516	...	57	5,512	30,440	15,289	15,151	26,400	+ 15	+ 38	20
174	Homalin	2,524	...	51	4,419	22,668	11,673	11,935	17,624	+ 34	+ 60	9
175	Maingkaing ...	Uyu	4,665	...	21	3,618	18,618	9,115	9,503	22,275	+ 16	+ 102	4
	Kampti State	983	...	30	430	2,560	1,287	1,273	2,048	+ 25	...	3
	Thaungdut State	Hsaunghsup State	579	...	45	1,465	7,697	3,705	3,992	7,471	+ 3	...	13
	Meiktila Division.		10,829	7	2,231	256,711	1,170,572	567,380	603,192	995,659	+ 18	+ 10	108
	KYAUKSÈ DISTRICT.		1,274	1	336	27,777	141,426	68,868	72,558	141,253	+ 0	+ 12	111
176	Kyauksè	180	1	117	3,475	53,348	25,586	26,762	52,147	+ 0	+ 46	201
177	Singaing	851	...	81	9,647	39,791	19,093	20,698	38,475	+ 3	+ 16	47
178	Myittha	243	...	138	14,655	49,287	24,189	25,998	50,631	+ 3	+ 29	203
	MEIKTILA DISTRICT.		2,183	1	473	56,930	279,822	134,170	145,652	252,305	+ 11	+ 16	128
179	Meiktila	470	1	130	16,720	83,257	39,711	43,546	76,656	+ 8	+ 17	177
180	Mahlaing	426	...	92	14,271	67,805	31,455	36,350	62,890	+ 8	+ 13	159
181	Thazi	817	...	115	11,414	50,487	30,006	29,391	49,824	+ 19	+ 27	73
182	Wundwin	470	...	136	14,525	69,273	32,908	36,365	61,935	+ 10	+ 11	147
	YAMETHIN DISTRICT.		4,255	3	642	77,616	307,419	153,223	154,196	243,197	+ 26	+ 18	78
183	Yamèthin	1,114	1	161	16,838	80,588	40,014	40,574	67,872	+ 18	+ 4	72
184	Pyawbwè	336	1	101	9,380	47,525	23,021	24,504	42,495	+ 12	+ 2	141
185	Yanaung ...	Yindaw	551	...	122	9,435	49,205	23,904	25,361	40,694	+ 21	+ 7	89
186	Pyinmana	1,474	1	157	16,893	80,380	41,137	39,243	61,578	+ 31	+ 34	54
187	Lewè	780	...	101	25,070	49,661	25,147	24,514	30,558	+ 62	+ 20	64
	MYINGYAN DISTRICT.		3,107	2	780	94,338	441,905	211,119	230,786	358,904	+ 23	...	142
188	Myingyan	414	1	116	19,202	93,317	45,292	48,025	81,978	+ 14	+ 4	225
189	Taungtha	516	...	125	16,383	73,046	34,840	38,206	57,729	+ 27	+ 0	142
190	Natogyi	471	...	120	16,289	74,439	34,195	38,244	60,854	+ 19	+ 15	154
191	Pagan	579	1	119	14,846	70,805	34,021	36,784	57,035	+ 24	+ 15	128
192	Sale	356	...	105	9,894	42,617	20,177	22,440	33,295	+ 28	+ 27	120
193	Kyaukpadaung	771	...	195	17,774	89,681	42,594	47,087	68,043	+ 32	+ 2	116

PROVINCIAL TABLE I.

Serial No.	State.	Area in Square Miles.	NUMBER OF		Number of Occupied Houses.	POPULATION.				PERCENTAGE OF VARIATION.		Number of Persons per Square Mile in 1911.
			Towns.	Village Tracts.		1911.			1901.	1901 to 1911.	1891 to 1901.	
						Persons.	Males.	Females.				
1		2	3	4	5	6	7	8	9	10	11	12
	Specially Administered Territories.	66,428	...	19,038	300,432	1,504,561	750,779	754,122	1,237,749	22	...	23
	Northern Shan States. { Census Area... { Total Area ...	{ 14,294 } { 16,594 }	...	6,109	84,140	458,952	230,545	228,407	321,090	{ +29 } { +43 }	...	32
i	North Hsenwi State. { Census Area... { Total Area ...	{ 6,830 } { 9,130 }	...	3,051	39,862	215,682	107,222	108,460	118,328	{ +45 } { +82 }	...	24
	(a) Shan Tracts ...	Separate	...	1,093	16,959	96,995	48,180	47,915	73,198	+31
	(b) Kachin Tracts ...	figures not available.	...	1,231	14,773	75,421	36,592	38,829	45,127	+67
	(c) Kokang	402	4,998	25,604	13,389	12,215
	(d) West Manglun ...	500	...	318	3,162	18,562	9,061	9,501
	(e) East Manglun ...	2,300	37
ii	South Hsenwi State ...	2,281	...	1,080	14,155	85,110	42,402	42,708	67,836	+25	...	37
iii	Hsipaw State ...	4,400	...	1,734	24,433	122,120	62,250	59,870	112,248	+9	...	28
iv	Tawngpeng State ...	778	...	243	4,887	31,976	15,980	15,996	22,681	+41	...	41
	Lashio (Notified Area) ...	5	...	1	803	4,055	2,691	1,364	811
	Southern Shan States.	40,434	...	12,118	185,291	900,202	448,705	451,497	816,354	+10	...	22
	South-Eastern Subdivision.	8,288	...	1,785	20,199	104,230	51,587	52,643	95,467	+9	...	13
i	Möngnai	761	6,783	35,623	17,639	17,984	34,429	+3	...	16
iii	Kengtawng ...	2,904	...	296	2,252	12,225	6,103	6,122	9,497	+20	...	14
iv	Mawkmai ...	2,200	...	483	6,571	31,892	15,786	16,106	29,454	+8	...	6
v	Möng-Pan ...	2,988	...	203	3,439	18,554	9,196	9,358	16,629	+12	...	30
	Kenghkam ...	166	...	42	1,154	5,936	2,863	3,073	5,458	+9
	North-Eastern Subdivision.	6,543	...	3,294	34,207	176,227	87,066	89,221	161,352	+9	...	27
vi	Loi-Hka ...	1,552	...	652	5,478	30,196	14,002	15,204	25,811	+17	...	19
vii	Möng-Küing ...	1,593	...	625	6,834	35,222	17,529	17,633	30,482	+16	...	22
viii	Ke-Hsi-Mansam ...	497	...	369	3,864	18,303	9,056	9,207	22,062	-17	...	37
ix	Keng-Lön ...	54	...	101	1,208	5,291	2,596	2,635	4,259	+24	...	98
x	Möng-Hsu ...	479	...	336	4,095	20,913	10,286	10,627	17,480	+20	...	44
xi	Möng-Nawng ...	1,646	...	801	7,794	42,538	20,890	21,648	39,102	+9	...	20
xii	Möng-Sit ...	357	...	162	1,734	7,838	3,879	3,959	9,913	-13	...	22
xiii	Möng-Pawn ...	366	...	247	3,014	15,145	7,489	7,656	13,143	+15	...	41
	Loi-Lem (Notified Area) ...	8	...	1	186	751	399	352	94
	Central Subdivision.	4,526	...	1,413	24,036	114,084	56,741	57,343	107,740	+6	...	25
xiv	Samka ...	314	...	205	3,731	15,742	7,766	7,976	17,643	-11	...	50
xv	Hsa-Htüng ...	471	...	156	1,988	11,453	5,692	5,761	10,584	+8	...	24
xvi	Namhkok ...	108	...	72	1,360	6,920	3,428	3,492	6,689	+3	...	64
xvii	Nawng-Mawn ...	28	...	71	1,024	4,143	2,000	2,143	4,805	-14	...	148
xviii	Möng-Pai ...	730	...	165	4,653	20,287	10,093	10,194	19,358	+5	...	28
xix	Wan-Yin ...	219	...	168	2,347	11,254	5,567	5,687	11,297	+0	...	51
xx	Sa-koi ...	82	...	34	501	2,162	1,061	1,061	1,387	+56	...	26
xxi	Ho-Pöng ...	212	...	162	2,593	13,153	6,475	6,678	11,140	+18	...	62
xxii	Lawksawk ...	2,362	...	380	5,839	28,970	14,619	14,351	24,839	+17	...	12
	Karenni Subdivision.	4,280	...	721	16,177	63,622	31,468	32,160	45,795	+39	...	15
xxiii	Kantarawadi ...	3,000	...	448	9,693	39,198	19,834	19,364	26,333	+49	...	13
xxiv	Wawlake ...	500	...	77	2,267	8,649	4,448	4,201	5,701	+52	...	17
xxv	Kyebogyi ...	700	Enumerated.	70	1,808	7,068	3,116	3,952	9,867	+30	...	18
xxvi	Naungpale ...	30	Estimated	69	1,590	5,717	2,606	3,111	38
xxvii	Nammekon ...	50	...	36	497	1,843	905	938	2,629	-30	...	37
	Kengtung Subdivision.	12,400	...	2,575	41,561	200,344	101,342	99,002	190,698	+5	...	16
xxviii	Kengtung State ...	12,400	...	2,575	41,561	200,344	101,342	99,002	190,698	+5	...	16
	Western Subdivision.	4,397	...	2,329	48,028	236,449	117,645	118,204	214,667	+10	...	54
xxix	Hsamonghkam ...	293	...	203	3,432	15,503	8,227	7,282	12,561	+23	...	83
xxx	Kyöng ...	24	...	21	541	2,577	1,274	1,303	2,340	+10	...	107
xxxi	Pwela ...	102	...	55	1,884	8,835	4,356	4,479	7,866	+12	...	87
xxxii	Mawson ...	43	...	39	943	3,792	1,796	1,996	3,557	+7	...	88
xxxiii	Pangtara ...	86	...	95	3,082	16,789	8,092	8,697	15,014	+12	...	195
xxxiv	Kyawkkok ...	76	...	32	792	4,636	2,238	2,348	4,771	-3	...	61
xxxv	Yengan ...	359	...	60	1,946	10,107	5,101	5,006	9,958	+1	...	28
xxxvi	Maw ...	741	...	61	1,646	8,262	4,190	4,072	7,743	+7	...	11
xxxvii	Yawnghwe ...	1,302	...	45	22,304	106,377	52,843	53,534	95,339	+12	...	82
xxxviii	Mawngang ...	39	...	971	4,644	2,230	2,408	3,755	119
xxxix	Pangmi ...	30	...	34	705	3,529	1,778	1,751	3,456	+2	...	118
xl	Loi-Maw ...	48	...	56	1,007	5,045	2,443	2,602	4,576	+10	...	105
xli	Loi-Ai ...	156	...	72	1,198	5,939	3,014	2,925	5,442	+9	...	38
xlii	Namkai ...	86	...	71	1,442	7,841	3,811	4,030	6,780	+16	...	91
xliiii	Loi-Long ...	998	...	445	5,903	31,657	15,736	15,921	30,731	+3	...	32
xliiii	Namtop ...	14	...	13	232	910	460	450	778	+17	...	65
	Taunggyi (Notified Area)	1	1,083	5,180	2,356	2,324
	Bampon Civil Station	326
	Survey Party Camps	309
	Pakötku Hill Tracts.	3,700	...	333	5,459	26,251	12,967	13,284	13,116	+100	...	7
	Administered Area ...	2,200	...	295	3,559	17,128	8,489	8,639	13,116	+31	...	8
	Unadministered Area ...	1,500	...	38	1,900	9,123	4,478	4,645	6
	Chin Hills.	8,000	...	478	25,542	119,556	58,562	60,994	87,189	+37	...	15
	Falam Subdivision ...	890	...	180	10,551	43,213	20,554	22,659	36,858	+17	...	49
	Haka Subdivision ...	5,100	...	154	9,852	44,425	22,177	22,248	33,896	+31	...	9
	Tiddim Subdivision ...	2,010	...	144	5,139	31,918	15,831	16,087	16,435	+94	...	16

PROVINCIAL TABLE II.

Population of Townships and States by Religions.

PROVINCIAL TABLE II.

Township.		DISTRIBUTION OF POPULATION BY RELIGION.											
		BUDDHIST.		ANIMIST.		HINDU.		MAHOMEDAN.		CHRISTIAN.		OTHERS.	
		Males.	Females.	Males.	Females.	Males.	Females.	Males.	Females.	Males.	Females.	Males.	Females.
1		2	3	4	5	6	7	8	9	10	11	12	13
Serial No.	1911.	1901.											
	Arakan Division.		280,251	280,997	38,626	36,449	14,755	1,242	107,506	78,817	718	449	69
ARAKAN DISTRICT.		154,935	147,592	17,501	16,395	13,418	1,036	103,124	75,257	433	172	63	17
1	Akyab ...	9,922	9,186	345	47	8,710	201	16,516	3,937	350	158	61	16
2	Rathedaung ...	22,650	22,421	506	493	347	6	5,892	4,673	1
3	Ponnagyun ...	23,364	22,190	2,632	2,023	540	5	1,039	321	31
4	Pauktaw ...	20,750	19,621	327	303	213	...	2,606	1,522	8
5	Minhya ...	17,687	16,102	4,323	4,058	634	15	3,553	1,413	3	2	1	...
6	Kyauktaw ...	14,890	13,956	3,471	3,353	646	137	11,957	7,793	4	3
7	Myohaung ...	23,479	21,550	2,230	2,137	739	14	5,455	2,435	1	1
8	Buthidaung ...	13,126	12,349	2,236	2,113	509	114	17,545	15,622	2	1	1	1
9	Maungdaw ...	10,067	10,217	1,371	1,268	1,035	454	39,061	37,631	33	7
NORTHERN ARAKAN. (Not divided into Townships.)		997	798	9,977	9,844	391	176	36	8	4	3
KYAUKPYU DISTRICT.		79,099	86,765	7,718	7,008	572	18	2,130	1,511	52	43
10	Kyaukpyu ...	21,427	23,355	110	65	192	16	584	415	17	14
11	Myebon ...	12,485	12,334	1,457	1,386	277	...	729	189	12	11
12	An ...	10,824	10,665	5,884	5,367	53	1	17	4	22	18
13	Ramree ...	20,365	24,306	221	153	19	1	758	876
14	Cheduba ...	13,938	16,015	46	37	31	...	42	27	1
SANDOWAY DISTRICT.		45,220	45,842	3,430	3,202	374	12	2,216	2,041	229	231	6	...
15	Taungup ...	16,183	16,803	2,144	2,084	95	1	144	53	54	64
16	Sandoway ...	18,633	18,806	755	634	216	10	1,931	1,941	105	94
17	Gwa ...	10,404	10,143	531	484	63	1	141	47	70	73	6	...
Pegu Division.		844,606	843,575	21,131	7,832	169,747	42,648	67,554	18,164	30,568	24,462	2,586	864
RANGOON TOWN DISTRICT. (Not divided into Townships.)		52,137	45,330	5,936	1,281	89,028	19,322	45,106	9,528	13,977	9,067	1,927	677
HANTHAWADDY DISTRICT.		227,611	220,027	4,024	651	44,951	12,186	12,023	4,224	6,733	5,914	544	161
18	Insein ...	34,399	31,363	952	141	9,830	3,135	2,435	1,071	2,207	2,065	356	138
19	Taikkyi ...	25,747	26,430	332	35	1,445	273	1,186	503	1,080	1,123	5	2
20	Tantabin ...	27,405	27,707	400	87	1,277	456	261	66	1,215	1,270	3	...
21	Twante ...	35,500	33,899	511	68	8,997	1,228	1,875	573	584	466	1	...
22	Kungyangon ...	30,367	33,159	426	77	3,758	1,197	1,730	909	821	605
23	Kyauktan ...	24,744	23,633	494	66	12,022	2,740	3,583	713	476	225	170	21
24	Thongwa ...	20,368	19,452	450	68	3,460	1,378	411	161	329	142	9	...
25	Kayan ...	23,081	22,324	459	109	4,102	1,779	542	163	21	18
THARRAWADDY DISTRICT.		202,639	210,945	1,965	411	6,125	1,281	2,667	1,190	3,011	3,041	35	10
26	Tharrawaddy ...	26,105	27,614	261	37	1,179	260	750	520	1,405	1,350	8	4
27	Letpadan ...	37,269	38,523	498	47	2,000	514	761	310	714	789	14	4
28	Minha ...	39,069	40,491	424	70	930	171	417	113	382	384	2	1
29	Gyobingauk ...	44,169	46,674	524	232	1,356	267	544	156	306	316	7	1
30	Nattalin ...	35,510	36,633	228	25	556	67	162	88	82	93
31	Monyo ...	20,418	21,010	30	...	104	2	24	3	122	109	4	...
PEGU DISTRICT.		188,279	181,333	4,110	1,281	25,357	8,993	5,399	1,985	6,341	5,975	54	14
32	Thanatpin ...	21,781	20,650	428	65	3,438	1,387	405	152	32	29
33	Pegu ...	37,580	36,893	1,147	437	7,210	2,281	1,679	596	477	407	31	9
34	Kawa ...	30,261	28,254	522	81	3,084	1,598	643	220	604	562	1	...
35	Hlegu ...	28,419	27,429	359	78	2,031	631	815	337	2,585	2,610	9	...
36	Daik-u ...	34,367	32,952	1,027	442	3,688	654	936	352	1,117	1,017	4	1
37	Nyaunglebin ...	35,871	35,155	627	178	5,006	2,442	921	278	1,526	1,350	9	4
PROME DISTRICT.		173,940	185,940	5,096	4,208	4,286	866	2,359	1,277	506	465	26	2
8	Prome ...	10,628	11,063	484	74	1,919	600	1,149	589	196	199	9	1
39	Paukkaung ...	12,894	12,822	1,400	1,328	34	9	21	14	8	3
40	Hmawza ...	34,775	37,872	274	175	332	47	137	66	39	39
41	Thegon ...	31,255	34,067	59	5	731	48	300	85	93	75
42	Paungdaung ...	31,189	33,060	262	25	834	96	397	144	64	46	11	1
43	Shwedaga ...	29,772	32,008	53	9	266	59	219	182	20	12	3	...
44	Padaung ...	23,427	24,078	2,564	2,592	110	7	136	97	86	91	3	...

PROVINCIAL TABLE II.

Township.			DISTRIBUTION OF POPULATION BY RELIGION.											
			BUDDHIST.		ANIMIST.		HINDU.		MAHOMEDAN.		CHRISTIAN.		OTHERS.	
			Males.	Females.	Males.	Females.	Males.	Females.	Males.	Females.	Males.	Females.	Males.	Females.
1			2	3	4	5	6	7	8	9	10	11	12	13
Serial No.	1911.		1901.											
	Irrawaddy Division.			856,877	856,062	10,449	1,219	36,513	5,593	21,215	7,156	37,662	36,472	297
BASSEIN DISTRICT.			194,614	196,413	1,864	185	10,471	1,351	5,680	2,427	14,111	13,816	33	23
45	Bassein	...	48,592	47,148	782	82	8,461	1,181	4,107	1,714	5,250	5,118	29	23
46	Thabaung	...	20,579	20,020	70	8	206	16	91	19	3,316	3,069	1	...
47	Ngaputaw	...	21,480	20,861	167	8	202	12	95	29	1,768	1,667
48	Ngathaingyaung	...	35,688	38,171	274	30	623	70	448	197	880	940	3	...
49	Kyonpyaw	...	42,550	43,500	337	31	685	52	457	221	1,375	1,496
50	Kyaunggon	...	25,725	25,813	234	26	204	20	422	247	1,522	1,526
HENZADA DISTRICT.			248,922	260,388	1,309	157	5,912	688	3,074	1,583	5,070	5,215	32	7
51	Henzada	...	63,555	67,367	446	38	2,975	489	1,375	620	1,682	1,631	14	4
52	Zalun	...	35,298	37,279	203	36	793	44	543	298	1,381	1,436	2	...
53	Lemyethna	...	31,011	31,824	170	15	342	44	186	103	266	274	5	2
54	Kanaung	...	50,248	52,800	181	23	981	50	570	334	815	932	2	1
55	Kyangin	...	24,404	24,735	70	3	442	16	205	136	159	150	9	...
56	Ingabu	... Ókpo	44,406	46,383	179	42	374	39	195	83	767	792
MYAUNGMYA DISTRICT.			153,362	147,153	2,683	239	5,486	642	5,694	1,409	9,218	8,939	22	5
57	Myaungmya	... Thigwin	39,635	36,393	687	53	1,254	186	860	228	2,330	2,282	6	1
58	Einme	...	31,505	31,877	550	31	604	170	1,281	583	2,571	2,520	5	3
59	Wakema	...	43,014	42,086	771	72	1,804	111	1,764	431	2,617	2,425	8	...
60	Mawlamyaingyin	(Recently formed)	31,208	35,797	675	83	1,734	175	1,789	167	1,700	1,712	8	1
MA-UBIN DISTRICT.			140,611	142,058	1,475	176	4,775	617	3,615	1,249	5,217	5,257	22	1
61	Ma-ubin	...	36,420	36,344	614	87	2,203	284	1,254	380	1,011	941
62	Pantanaw	...	33,314	33,320	203	33	329	44	683	248	1,750	1,713	2	1
63	Yandon	...	28,740	29,365	411	28	1,056	204	714	269	539	546
64	Danubyu	...	42,067	43,029	187	28	1,187	85	964	352	1,917	2,057	20	...
PYAPON DISTRICT.			119,368	110,050	3,118	462	9,869	2,295	3,052	488	4,046	3,245	188	34
65	Pyapon	... Pyindayè	22,714	20,521	1,089	197	2,718	764	1,059	154	504	331	104	13
66	Bogale	...	28,178	24,559	585	51	1,801	402	473	27	1,524	1,273	39	7
67	Kyaiklat	...	35,132	33,472	818	111	2,223	334	812	163	1,333	1,261	13	4
68	Dedayè	...	33,344	31,498	626	103	3,127	795	698	144	685	380	32	10
Tenasserim Division.			611,494	593,105	35,970	27,217	44,807	14,565	32,293	18,984	25,883	24,739	179	58
TOUNGGOO DISTRICT.			138,220	136,650	12,215	10,140	10,070	4,150	4,170	2,199	16,712	16,426	101	23
69	Yedashe	... Myoma	23,649	23,624	371	167	597	91	262	104	345	331	5	4
70	Toungoo	...	21,049	21,338	941	495	2,821	761	1,926	1,140	1,387	1,142	96	19
71	Leiktho	(Recently formed)	862	843	3	1	2	...	4	...	8,007	8,523
72	Pvu	...	29,818	29,959	647	281	4,307	2,958	973	432	482	443
73	Okwin	...	22,497	22,715	1,455	1,191	641	152	333	177	291	299
74	Tantabin	...	14,072	13,009	2,189	2,001	85	14	61	21	4,339	4,677
75	Kyaukkyl	...	12,974	12,360	6,509	6,070	386	59	40	10	1,057	982
76	Shwegyin	...	13,290	12,197	100	22	1,231	115	571	315	304	222
SALWEEN DISTRICT.			11,213	9,261	12,725	12,343	231	43	349	59	223	161
77	Papun	...	11,213	9,261	12,725	12,343	231	43	349	59	223	161
THATON DISTRICT.			192,749	187,495	3,840	2,118	12,131	4,674	7,054	3,167	1,987	1,751	9	...
78	Kyaikto	...	24,233	23,778	708	246	1,680	703	780	305	42	36	2	...
79	Bilin	...	29,203	28,403	472	140	990	179	634	213	26	9
80	Thaton	...	34,041	33,485	725	209	2,659	815	1,703	878	348	241	3	...
81	Faung	...	27,945	26,938	257	79	5,122	2,206	1,473	877	148	76	4	...
82	Pa-an	...	48,632	47,776	357	128	1,539	715	1,583	523	601	576
83	Hlaingbwè	...	28,035	27,115	1,321	1,226	132	36	881	371	822	813
AMHERST DISTRICT.			158,436	151,468	3,441	897	18,402	5,462	14,860	8,333	3,531	3,293	60	35
84	Moulmein	...	16,559	17,060	1,803	432	12,116	3,180	7,180	3,584	1,575	1,499	60	35
85	Chaungzon	... Bilugyun	23,168	22,443	175	48	1,992	449	1,087	740	34	35
86	Kyaikkami	... Wagan	11,070	10,284	136	9	669	54	400	269	111	94
87	Yelamaing	...	17,504	16,095	181	18	948	62	521	102	89	53
88	Mudon	... Zaya	27,200	27,170	594	97	1,704	737	1,058	815	225	208
89	Kawkareik	... Haungtharaw	22,502	20,891	142	32	723	213	1,342	798	149	110
90	Kyaikmaraw	... Ataran	40,424	37,525	410	261	1,150	460	2,972	2,025	1,348	1,294
TAVOY DISTRICT.			64,908	64,597	997	383	781	61	908	656	1,970	929	3	...
91	Yebyu	... Northern	8,446	7,473	312	33	44	1	10	11	414	388
92	Tavoy	... Central	17,893	18,202	298	16	665	53	715	490	504	378	3	...
93	Launglon	... Western	20,301	20,576	23	1	28	0	60	7	5	4
94	Thayetchaung	... South-Eastern	18,263	18,346	364	333	44	1	123	78	147	150
MERGUI DISTRICT.			45,968	43,634	2,752	1,336	3,192	175	5,252	4,570	2,360	2,179	6	...
95	Mergui	...	21,641	20,528	1,522	756	2,692	153	2,588	2,243	690	577	6	...
96	Palaw	...	12,667	12,665	294	159	16	3	33	13	1,397	1,341
97	Tenasserim	...	6,006	5,393	139	22	155	3	303	319	87	102
98	Bokpyin	... Lenya	3,230	2,806	357	265	27	3	857	755	138	137
99	Maliwun	...	2,370	2,172	440	134	302	13	1,471	1,240	48	22

PROVINCIAL TABLE II.

Township.		DISTRIBUTION OF POPULATION BY RELIGION.														
		BUDDHIST.		ANIMIST.		HINDU.		MAHOMEDAN.		CHRISTIAN.		OTHERS.				
		Males.	Females.	Males.	Females.	Males.	Females.	Males.	Females.	Males.	Females.	Males.	Females.			
1		2	3	4	5	6	7	8	9	10	11	12	13			
Serial No.	1911.		1901.													
	Sagaing Division.		526,593	602,348	2,240	1,767	5,107	1,524	6,640	4,463	2,436	1,793	273	87		
SHWBO DISTRICT.		161,070	183,782	101	10	1,841	464	3,424	2,902	1,617	1,129	17	6			
146	Shwebo	26,797	29,137	90	10	1,062	354	979	357	1,002	481	17	6			
147	Kio u	19,875	22,049	2	...	57	4	96	75	123	123			
143	Wetlet	25,869	28,379	147	27	135	88	21	9			
149	Kanbalu	22,941	24,021	5	...	367	48	2,064	2,260	85	104			
150	Kyunhla	6,791	6,799	4	...	7	1	67	68	4	1			
151	Ye-u	12,701	15,842	174	28	78	54	298	297			
152	Tabayin	20,647	25,201	10	1			
153	Tamadaw	9,952	13,863	4	1			
154	Tazé	15,497	18,491	17	2	5	...	79	113			
SAGAING DISTRICT.		144,311	162,105	75	20	1,228	544	1,710	1,105	492	521			
155	Sagaing	39,867	44,343	43	19	995	507	1,094	691	152	130			
156	Tada-u	25,911	23,176	39	1	101	97	1			
157	Myinmu	18,944	21,770	31	1	106	14	300	126	16	6			
158	Chaung-u	15,959	18,027	63	21	5	2	155	174			
159	Myaung	18,900	21,169	8	...	24	18	168	211			
160	Ngazun	25,830	28,620	1	...	10	1	186	171			
LOWER CHINDWIN DISTRICT.		139,518	174,321	74	8	629	155	635	241	179	118	227	70			
161	Budalin	27,281	36,672	1	...	67	7	18	3	1			
162	Monywa	42,747	54,665	65	8	459	131	525	228	156	116	227	70			
163	Kani	26,202	30,841	2	...	35	4	38	3	6			
164	Salingyi	27,066	33,159	4	...	71	13	31	4	11	2			
165	Pale	16,222	18,584	2	...	6	...	23	3	5			
UPPER CHINDWIN DISTRICT.		81,694	82,140	1,990	1,729	1,409	361	871	215	148	25	29	11			
166	Kindat	7,095	7,948	65	9	470	100	274	84	35	5	29	11			
167	Tamu	2,776	2,454	204	229	130	66	20	5	22	2			
168	Masein	6,876	6,992	5	...	19	3	8	3	3			
169	Kalewa	2,003	1,780	15	...	75	20	84	23	9	4			
170	Kale	7,370	6,664	302	231	293	66	93	30	14	1			
171	Mingin	10,918	11,183	1	1	60	23	96	23	26	5			
172	Kyabin	5,659	5,558	12	4	1			
173	Paungbyin	15,105	15,108	5	1	119	38	52	4	7			
174	Homalin	10,831	11,486	426	379	196	36	209	32	11	2			
175	Maingkaing	9,062	9,488	12	1	30	8	11	6			
...	Kampti State	810	852	477	421			
...	Thaungdut State	3,183	3,527	490	453	23	4	4	3			
Meiktila Division.		543,167	589,651	1,697	1,061	7,812	1,487	12,492	9,301	1,938	1,549	274	143			
KYAUKSÉ DISTRICT.		65,293	69,635	24	1	682	133	2,509	2,445	345	334	15	10			
176	Kyaüksé	23,747	25,265	24	1	333	78	1,323	1,269	141	140	13	9			
177	Singaing	17,976	19,553	69	9	863	955	184	181	1	...			
178	Myittha	23,570	24,817	280	46	318	221	20	13	1	1			
MEIKTILA DISTRICT.		123,307	143,467	80	15	2,474	457	2,800	1,453	451	227	58	23			
179	Meiktila	37,544	42,451	31	8	789	224	910	636	388	184	49	33			
180	Mahlaing	31,250	36,208	34	2	86	10	79	30	6	10			
181	Thazi	26,802	28,408	3	...	1,471	203	1,762	753	53	27	5	...			
182	Wundwin	32,711	36,390	12	5	123	20	49	34	4	6	4	...			
YAMÉTHIN DISTRICT.		141,650	146,397	1,433	1,019	3,068	698	5,956	5,101	928	885	188	96			
183	Yaméthin	37,162	38,730	164	108	803	171	1,652	1,359	228	204	5	2			
184	Pyawbwe	24,502	23,638	102	9	403	119	819	635	15	9	180	94			
185	Yanaung	22,506	23,875	1	...	5	...	1,389	1,486	3			
186	Pyinmana	36,268	36,333	908	730	1,490	339	1,741	1,302	637	639	3	...			
187	Lewé	24,212	23,921	168	172	367	69	355	319	45	33			
MYINGYAN DISTRICT.		207,917	230,152	160	26	1,588	199	1,227	302	214	103	13	4			
188	Myingyan	43,697	47,651	136	18	746	139	589	147	111	66	13	4			
189	Taungtha	34,703	38,165	2	2	64	5	62	31	9	3			
190	Natogyi	34,157	38,232	5	...	31	12	2			
191	Pagan	33,012	36,640	21	6	652	38	273	63	33			
192	Sale	19,815	22,394	99	10	235	35	28	1			
193	Kyaukpadaung	42,533	47,970	1	...	22	7	37	10	1			

PROVINCIAL TABLE II.

State.		DISTRIBUTION OF POPULATION BY RELIGION.											
		BUDDHIST.		ANIMIST.		HINDU.		MAHOMEDAN.		CHRISTIAN.		OTHERS.	
		Males.	Females.	Males.	Females.	Males.	Females.	Males.	Females.	Males.	Females.	Males.	Females.
1	2	3	4	5	6	7	8	9	10	11	12	13	
Specially Administered Territories.		552,210	558,504	184,740	188,120	5,950	1,441	2,343	859	5,218	5,183	318	75
NORTHERN SHAN STATES.		167,904	167,532	59,217	60,103	2,250	357	952	289	222	126
i	North Hsenwi State ...	52,041	52,377	54,412	55,932	620	57	57	15	92	79
	(a) Shan Tracts ...	42,124	42,327	5,433	5,478	475	16	57	15	91	79
	(b) Kachin Tracts ...	9,917	10,050	26,529	28,738	145	41	1
	(c) Kokang	13,389	12,215
	(d) West Manglun	9,061	9,501
	(e) East Manglun
ii	South Hsenwi State ...	39,984	40,441	2,289	2,249	55	68	...	11	6
iii	Hsipaw State ...	60,489	59,157	721	500	563	38	410	156	67	28
iv	Tawngpeng State ...	13,877	14,546	1,761	1,407	265	29	47	3	30	11
	Lashio (Notified Area) ...	1,513	1,011	34	15	747	226	370	104	27	8
SOUTHERN SHAN STATES.		384,220	390,936	55,696	54,435	2,638	644	1,274	526	4,866	4,952	11	4
South-Eastern Subdivision.		50,094	51,195	1,303	1,131	80	16	53	20	59	81
i	Möngnai ...	17,483	17,850	32	32	44	14	23	7	57	81
ii	Kenkawng ...	5,944	5,963	155	159	3	...	1
iii	Mawkmai ...	15,183	15,523	556	569	21	1	26	13
iv	Möng-Pan ...	8,629	8,786	559	571	4	1	2	...	2
v	Kenghkam ...	2,853	3,073	1	...	8	...	1
North-Eastern Subdivision.		86,312	88,762	515	353	142	55	72	40	18	31	7	...
vi	Loi-Hka ...	14,850	15,257	12	4	4	17	27	9	9	7
vii	Möng-Küing ...	17,518	17,687	1	...	2	...	8	6
viii	Kè-Hsi-Mansám ...	9,039	9,259	51	35	6	2
ix	Keng-Lön ...	2,595	2,695	1
x	Möng-Hsu ...	10,284	10,627	1	1
xi	Möng-Nawng ...	20,764	21,644	91	4	31	...	4
xii	Möng-Sit ...	3,844	3,939	34	20	1
xiii	Möng-Pawn ...	7,171	7,358	314	288	1	...	3
	Loi-Lem (Notified Area) ...	247	286	11	1	97	36	29	25	8	4	7	...
Central Subdivision.		48,220	48,818	6,496	6,410	49	8	27	8	1,949	2,099
xiv	Samkã ...	7,643	7,844	117	131	1	...	5	1
xv	Hsa-Htöng ...	5,658	5,728	33	31	1	2
xvi	Namhkok ...	3,426	3,492	2
xvii	Nawng-Mawn ...	1,936	2,142	9	1	5
xviii	Möng-Pai ...	2,002	2,094	6,142	6,001	1,949	2,099
xix	Wan-Yin ...	5,501	5,616	58	70	5	...	3	1
xx	Sa-Koi ...	961	834	140	177
xxi	Ho-Pong ...	6,437	6,670	29	6	9	2
xxii	Lawksawk ...	14,606	14,348	4	...	5	1	4	2
Karenni Subdivision.		11,394	10,612	17,846	19,602	159	19	203	49	1,865	1,875	1	3
xxiii	Kantarawadi ...	9,852	9,025	9,632	10,265	151	19	167	43	31	9	1	3
xxiv	Bawlaké ...	880	656	1,773	1,759	8	...	35	5	1,752	1,781
xxv	Kyebogyí (Enumerated)	121	386	2,982	3,561	1	1	12	4
	(Estimated)	2,606	3,111
xxvi	Naungpale ...	203	200	280	313	70	81
xxvii	Nammekon ...	338	345	567	593
Kengtung Subdivision.		72,866	73,058	26,964	25,035	603	112	85	19	822	777	2	1
xxviii	Kengtung State ...	72,866	73,058	26,964	25,035	603	112	85	19	822	777	2	1
Western Subdivision.		113,799	116,786	2,493	1,696	764	101	535	181	53	40	1	...
xxix	Hsamonghkam ...	7,118	7,205	565	1	393	48	130	24	20	4	1	...
xxx	Kyong ...	1,274	1,303	2
xxxi	Pwela ...	4,351	4,479	3
xxxii	Mawson ...	1,796	1,696
xxxiii	Fangtara ...	8,078	8,687	6	...	8	10
xxxiv	Kyawkku ...	2,956	2,348	1	...	1
xxxv	Yengan ...	5,101	5,005	1
xxxvi	Maw ...	4,100	4,072
xxxvii	Yawnghwe ...	51,991	53,293	70	10	358	49	392	146	32	36
xxxviii	Mawngang ...	2,236	2,408
xxxix	Pangmi ...	1,778	1,751
xl	Loi-Maw ...	2,443	2,602
xli	Loi-Ai ...	3,013	2,974	1	1
xlii	Namkhai ...	3,811	4,031
xliiii	Loi-Long ...	13,901	14,267	1,830	1,651	4	3	1
xliiii	Namtop ...	432	416	28	34
	Taungyi (Notified Area) ...	1,537	1,705	79	8	841	333	259	209	100	69
PARÖKKU HILL TRACTS.		22	13	12,817	13,234	115	36	7	1	4	...	2	...
	Administered Area ...	22	13	8,339	8,589	115	36	7	1	4	...	2	...
	Unadministered Area	4,478	4,645
CHIN HILLS.		64	23	57,010	60,348	947	404	110	43	126	105	305	71
	Falam Subdivision ...	46	14	19,787	22,402	453	177	33	15	9	3	226	49
	Haka Subdivision ...	9	1	21,892	22,129	177	80	66	19	33	19
	Tiddim Subdivision ...	9	8	15,331	15,817	317	147	11	9	84	83	79	23







Census of India, 1911

VOLUME IX

BURMA

PART II.—TABLES

BY

C. MORGAN WEBB, M.A., I.C.S.

FELLOW OF THE ROYAL STATISTICAL SOCIETY
SUPERINTENDENT; CENSUS OPERATIONS



RANGOON

OFFICE OF THE SUPERINTENDENT, GOVERNMENT PRINTING, BURMA

1912