

BB. 322  
SER

CENSUS OF INDIA, 1911.

VOLUME VII.

BOMBAY.

PART II.

IMPERIAL TABLES.

BY

P. J. MEAD AND G. LAIRD MACGREGOR

OF THE INDIAN CIVIL SERVICE,  
IN CHARGE CENSUS OPERATIONS.



BOMBAY:

PRINTED AT THE GOVERNMENT CENTRAL PRESS.  
1912

Price Four Rupees and Twelve Annas  
or Seven Shillings.

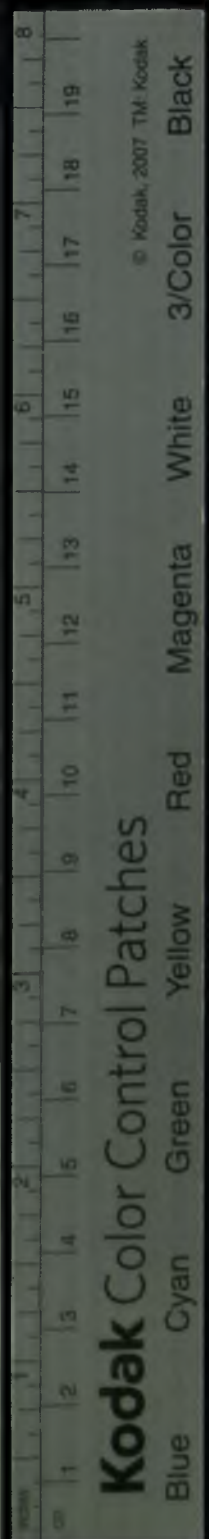

OFFICIAL AGENTS FOR THE SALE OF INDIAN  
OFFICIAL PUBLICATIONS.

*In England.*

Constable & Co., 10, Orange Street, Leicester Square, W. C., London.  
Grindlay & Co., 54, Parliament Street, S. W., London.  
Henry S. King & Co., 65, Cornhill, E. C., London.  
P. S. King & Son, 2 & 4, Great Smith Street, Westminster, S. W.,  
London.  
Kegan Paul, Trench, Trübner & Co., 68-74, Carter Lane, E. C.,  
London.  
B. Quaritch, 11, Grafton Street, New Bond Street, W., London.  
T. Fisher Unwin, 1, Adelphi Terrace, London, W. C.  
W. Thacker & Co., 2, Creed Lane, London, E. C.  
Luzac & Co., 46, Great Russel Street, London, W. C.  
B. H. Blackwell, 50 & 51, Broad Street, Oxford.  
Deighton Bell & Co., Cambridge.

*On the Continent.*

Friedlander & Sohn, 11, Carlstrasse, Berlin  
Otto Harrassowitz, Leipzig.  
Karl W. Hiersemann, Leipzig.  
Ernest Leroux, 28, Rué Bonaparte, Paris.  
Martinus Nijhoff, The Hague.

*In India.*

Higginbotham & Co., Madras.  
V. Kalyanarama Iyer & Co., Madras.  
P. R. Rama Iyar & Co., Madras.  
Thacker, Spink & Co., Calcutta.  
W. Newman & Co., Calcutta.  
S. K. Lahiri & Co., Calcutta.  
R. Cambray & Co., Calcutta.  
Thacker & Co. (Ld.), Bombay.  
A. J. Combridge & Co., Bombay.  
Superintendent, Government Central Press, Bombay.  
D. B. Taraporevala, Sons & Co., Bombay.  
Sunder Pandurang, Bookseller, etc., Bombay.  
Gopal Narayan & Co., Booksellers, etc., Bombay.  
N. M. Tripathi & Co., Booksellers, etc., Bombay.  
Mrs. Radhabai Atmaram Sagoon, Bookseller, etc., Bombay.  
Ramchandra Govind & Son, Booksellers, etc., Bombay.  
N. B. Mathur, N. K. H. Press, Allahabad.

CENSUS OF INDIA, 1911.

*VOLUME VII.*

B O M B A Y.

PART II.

*IMPERIAL TABLES.*

BY

P. J. MEAD AND G. LAIRD MACGREGOR

OF THE INDIAN CIVIL SERVICE,

IN CHARGE CENSUS OPERATIONS.



BOMBAY:

PRINTED AT THE GOVERNMENT CENTRAL PRESS.

1912.

OSWEGO COUNTY (NY)

S O M E R S

WATER

...

...

...

E R R A T A.

Page.	Line.		Column.	For	Read
16	28	Anjár 1891—1901 variation	9	+ 358	+ 3,581
20	7	Rander suburbs 1911 females	16	615	156
26	13	Savar Saw Padar 1891—1901 variation	9	—613	—631
33	1	Bombay—Brahmo—females	7	...	2
36	3	Bándra municipality—Hindu females	7	4,486	4,886
37	39	Amalner municipality—Jain females	16	13	113
38	16	Ráver suburbs—Musalmán males	9	3	34
39	11	Nasirábád—Zoroastrian persons	17	...	4
41	25	Poona municipality—Others persons	26	...	16
42	40	Kerur—population females	4	...	2,896
"	47	Byádgi suburbs—population persons	2	54	1,954
"	48	Dharwár—Musalmán males	9	354	3,549
43	48	Do. — Jew females	25	1	19
45	31	Sirsi municipality—Christian females	13	32	302
52	38	Laxmeshwar—Musalmán persons	8	1,699	1,690
S. No.					
58	1	Bombay Presidency including Native States and Agencies and Aden —Sikh females	16	526	5,263
"	3	Bombay city—Jain persons	17	60	20,460
"	5	Ahmadábád—Bráhmán males	6	62,727	362,727
"	8	Páñch Maháls—population males	3	16,592	165,929
"	9	Surat—Hindu Brahmo males	12	...	7
"	10	Thána—Jain persons	17	2,895	2,985
"	25	Ratnágiri—population—females	4	50,256	650,256
59	55	Southern Maráthá Jágirs—population persons	2	618,189	618,139
"	58	Aden—population males	3	3,129	31,290
60	11	Central Division—Musalmán females	25	177	177,034
"	10	Thána Zoroastrian—females	31	261	2,617
"	12	Ahmadnagar Musalmán males	24	2	24,746
61	26	Sind—Others females	40	...	143
Line.					
73	21	Native States and Agencies—Total Jain—widowed females	13	3,445	34,452
85	3	Bijápur—Hindu—married persons—age period 5—10	8	19,843	19,834
93	51	Násik Jain widowed males — do. 5—10	12	...	1
103	20	Bombay city—Hindu married persons—age period 70 and over	8	1,304	1,305
"	20	Bombay city—Hindu married males — do. do.	9	1,066	1,067
"	21	Bombay city—Total Hindu married persons	8	404,481	404,482
"	...	Bombay city—Total Hindu married males	9	273,788	273,789
105	18	Bombay city—Christian widowed, males—age period 60—65	12	9	94
108	14	Karáchi city—Minor and unspecified widowed persons age period 40—45	11	...	13
110	19	Poona city do. married males do. 65—70	9	23	24
113	13	Sholápur city do. do. females do. 35—40	13	...	8
114	14	Surat city—All religions—married persons do. 40—45	14	48	4,887
"	17	Do. unmarried females do. 55—60	7	...	5
123	37	Dhárwár—All religions—literate in English—females do. 0—10	13	...	80
129	7	Káthiáwár—Hindu illiterate persons do. 0—10	8	550,108	550,408
130	35	Ahmadnagar—Musalmán literate in English—females do. 20 and over	13	...	2
140	6	Ahmadábád city—Total Hindu literate persons	5	1,922	9,021
S. No.					
158	11	Born Násik—Enumerated Páñch Maháls females	19	...	2
"	15	Do. Belgaum do.	"	...	2
Line.					
168	1	Total born in province—Enumerated Mahikántha Agency—persons	95	3,833,369	383,369
S. No.					
"	1	rn Bombay—Enumerated Janjira females	109	...	99
178	9	o. Baroda enumerated in Southern Maráthá Jágirs males	138	9	49
"	23	India unspecified— do. do. males	"	3	2
"	23	Do. do. do. females	139	2	3
179	12	Born Persia— do. Bombay city males	6	1,699	1,690
189	4	Do. Egypt— do. Population of Province or States females	4	6	20
"	5	Do. Mauritius— do. do.	"	64	97
"	10	Do. Transvaal— do. do.	"	...	1
Line.					
"	13	Total born in America—Enumerated Páñch Maháls persons	17	8	3
S. No.					
200	55	Born Baroda—Enumerated Karáchi males	12	991	91
540	2	British Districts—Syrian Native females	145	...	2
544	7	Kaira—British subjects all ages males	6	230	23
546	10	Thána—Anglo-Indian females age period 20—50	54	1	61

1870  
1871  
1872  
1873  
1874  
1875  
1876  
1877  
1878  
1879  
1880  
1881  
1882  
1883  
1884  
1885  
1886  
1887  
1888  
1889  
1890  
1891  
1892  
1893  
1894  
1895  
1896  
1897  
1898  
1899  
1900

1870  
1871  
1872  
1873  
1874  
1875  
1876  
1877  
1878  
1879  
1880  
1881  
1882  
1883  
1884  
1885  
1886  
1887  
1888  
1889  
1890  
1891  
1892  
1893  
1894  
1895  
1896  
1897  
1898  
1899  
1900

1870  
1871  
1872  
1873  
1874  
1875  
1876  
1877  
1878  
1879  
1880  
1881  
1882  
1883  
1884  
1885  
1886  
1887  
1888  
1889  
1890  
1891  
1892  
1893  
1894  
1895  
1896  
1897  
1898  
1899  
1900

# CONTENTS.

## IMPERIAL TABLES.

### BRITISH DISTRICTS AND NATIVE STATES.

TABLE.	PAGES
I.—Area, Houses and Population ... ..	1—4
II.—Variation in Population since 1872 ... ..	5—8
III.—Towns and Villages classified by Population ... ..	9—12
IV.—Towns classified by Population with Variation since 1872 ... ..	13—32
V.—Towns arranged territorially with Population by Religion ... ..	33—56
VI.—Religion ... ..	57—62
VII.—Age, Sex and Civil Condition—	
Part I.—General Table ... ..	63—76
Part II.—By Districts or States and Main Religions ... ..	77—98
Part III.—Cities ... ..	99—116
VIII.—Education by Religion and Age—	
Part I.—General Table ... ..	117—120
Part II.—By Districts or States and Main Religions ... ..	121—138
Part III.—Cities ... ..	139—146
IX.—Education by selected Castes, Tribes or Races ... ..	147—150
X.—Language ... ..	151—156
XI.—Birth-place—	
Part I.—By Districts or States ... ..	157—196
Part II.—Cities ... ..	197—204
Part III.—Special Statistics regarding Birth-place combined with Age, Caste and Occupation for Bombay City ... ..	205—220
XII.—Infirmities—	
Part I.—Distribution by Age ... ..	221—223
Part II.—Distribution by Districts ... ..	224
XII-A.—Infirmities by selected Castes, Tribes or Races ... ..	225—228
XIII.—Caste, Tribe, Race or Nationality ... ..	229—276
XIV.—Civil Condition by Age for selected Castes ... ..	277—284

BRITISH DISTRICTS AND NATIVE STATES—*continued.*

TABLE.	PAGES
XV.—Occupation or Means of Livelihood—	
Part A.—General Table—	
Section A.—Provincial Summary ... ..	285—300
Section B.—Details by Districts or States ... ..	301—448
Section C.—Cities ... ..	449—468
Part B.—Subsidiary Occupations of Agriculturists— ... ..	469—476
(1) Rent Receivers (Landlords) ... ..	470
(2) Rent Payers (Actual Cultivators) ... ..	472
(3) Farm Servants and Field Labourers ... ..	474
Part C.—Showing for certain mixed Occupations the number of persons who return each as their (a) Principal, (b) Subsidiary Means of Livi- hood ... ..	477—482
Part D.—Not compiled.	
Part E.—Statistics of Industries— ... ..	483—522
Part I.—Provincial Summary ... ..	484
Part II.—Distribution by Districts ... ..	505
Part III.—Particulars as to Ownership of Factories.	518
Part IV.—Caste or Race of Managers of Factories.	520
XVI.—Occupation by selected Castes, Tribes or Races ... ..	523—532
XVII.—Territorial Distribution of the Christian Population by Sect or Race ... ..	533—542
XVIII.—Europeans and Anglo-Indians by Race and Age ... ..	543—548
Europeans and Anglo-Indians by Race and Age—Cities ... ..	549—550

## PROVINCIAL TABLES.

I.—Area and Population of Tálukás and Pethás ... ..	551—560
II.—Population by Tálukás and Pethás by Religion and Education ... ..	561—576



---

TABLE I,  
AREA, HOUSES AND POPULATION.

---

NOTE I.—The area shown in this Table is 186,923 square miles; a decrease of 1,902 square miles on the figures given in 1901, which is due to Survey Operations in Native States and consequent correction of estimated areas in accordance with actual measurement.

NOTE II.—The Main Statistics for Tálukás and Maháls will be found in the Provincial Tables I and II at the end of this volume.

# AREA,

District or State.	Area in square miles.	Towns.	Villages.	OCCUPIED HOUSES.	
				Total,	In Towns.
1	2	3	4	5	6
1 Bombay Presidency including Native States and Agencies and Aden ...	186,923	332	40,675	5,516,594	875,623
2 British Districts ... ..	122,979	197	26,056	3,885,450	597,359
3 BOMBAY CITY ... ..	23	1	.....	37,32	37,932
4 NORTHERN DIVISION ... ..	13,721	42	4,896	838,319	169,115
5 Ahmedabad ... ..	3,924	13	668	218,851	83,133
6 Broach ... ..	1,468	3	406	72,327	15,441
7 Kaira ... ..	1,596	10	576	189,311	30,006
8 Pauch Mahals ... ..	1,606	4	656	66,775	9,150
9 Surat ... ..	1,651	5	755	121,191	13,178
10 Thana ... ..	3,576	8	1,035	169,854	19,207
11 CENTRAL DIVISION ... ..	37,221	81	8,715	1,299,136	185,235
12 Ahmednagar ... ..	6,613	8	1,340	197,421	20,051
13 Khandesh East ... ..	4,550	23	1,415	202,954	45,406
14 Khandesh West ... ..	5,430	9	1,087	111,612	15,896
15 Nasik ... ..	5,879	10	1,039	181,811	22,451
16 Poona ... ..	5,366	13	1,188	203,616	42,823
17 Sitara ... ..	4,818	11	1,335	246,062	16,828
18 Sholapur ... ..	4,550	7	711	155,660	21,780
19 SOUTHERN DIVISION... ..	25,023	48	7,476	1,035,663	108,600
20 Belgaum ... ..	4,613	6	1,064	190,421	16,483
21 Bijapur ... ..	5,707	7	1,115	176,269	20,332
22 Dhárwár ... ..	4,604	16	1,279	220,238	43,103
23 Kánara ... ..	3,646	8	1,257	82,901	11,836
24 Kolába ... ..	2,163	6	1,455	126,395	6,023
25 Ratnágiri ... ..	3,083	5	1,306	239,439	10,223

TABLE I.

## HOUSES AND POPULATION.

n Villages.	POPULATION.								
	Persons.			Males.			Females.		
	Total.	Urban.	Rural.	Total.	Urban.	Rural.	Total.	Urban.	Rural.
7	8	9	10	11	12	13	14	15	16
4,640,571	27,084,317	4,905,228	22,179,089	14,011,243	2,679,278	11,331,973	13,673,069	2,225,150	10,847,119
3,238,051	19,623,477	3,692,406	15,934,071	10,214,557	2,363,601	8,150,956	9,411,920	1,628,805	7,783,115
.....	979,445	979,445	.....	640,233	640,233	.....	339,157	339,157	.....
669,204	3,635,333	760,931	2,824,452	1,910,903	399,541	1,511,367	1,774,475	361,300	1,413,085
136,718	827,809	302,794	525,015	452,386	150,259	273,127	395,423	143,535	251,888
56,886	306,717	63,738	242,979	158,246	33,270	124,976	148,471	30,468	118,003
150,305	691,744	108,026	583,718	370,219	56,144	314,075	321,525	51,882	269,643
57,625	322,695	39,216	283,479	165,929	29,179	145,750	156,766	19,046	137,720
108,013	654,109	148,994	505,115	326,503	76,975	249,528	327,201	72,019	255,182
150,657	882,309	18,163	784,146	457,220	53,723	403,497	425,089	44,440	380,649
1,113,901	6,387,064	950,356	5,436,703	3,221,042	491,127	2,729,915	3,166,022	459,229	2,706,793
177,370	945,305	95,671	840,634	476,306	49,658	426,648	468,989	46,013	422,976
157,548	1,034,886	219,258	815,628	521,919	111,332	410,587	512,967	107,324	405,643
95,726	580,723	75,486	505,237	293,320	38,361	254,959	287,403	37,125	250,278
159,369	905,030	107,640	797,390	455,946	54,792	401,154	449,084	52,848	396,236
109,793	1,071,512	239,262	832,250	543,033	127,725	415,283	528,504	111,737	416,767
229,234	1,081,278	81,455	999,823	539,070	41,409	497,661	542,208	30,886	502,322
133,870	768,330	131,586	636,744	391,473	67,790	323,683	376,857	63,796	313,061
937,063	5,061,150	549,768	4,511,382	2,502,995	277,564	2,225,431	2,558,155	272,204	2,285,951
173,938	943,820	84,379	859,441	479,919	44,401	435,518	463,001	39,918	423,083
155,937	862,973	89,303	773,670	433,896	45,326	388,570	429,077	43,977	385,100
177,135	1,026,005	202,255	823,750	520,515	102,593	417,922	505,490	99,662	405,828
71,065	430,548	63,531	367,017	220,139	30,689	189,250	210,409	32,642	177,767
119,772	594,166	37,023	557,143	295,144	18,696	276,448	299,022	18,327	280,695
229,216	1,203,638	73,277	1,130,361	553,382	35,599	517,783	659,256	37,678	621,578

District or State.	Area in square miles.	Towns.	Villages.	OCCUPIED HOUSES.		
				Total.	In Towns.	In Villages.
1	2	3	4	5	6	7
26 SIND ... ..	46,986	25	4,969	674,400	96,517	577,883
27 Hyderabad ... ..	8,034	7	1,522	193,506	21,628	171,878
28 Karachi ... ..	11,782	5	660	106,385	38,633	67,752
29 Larkana ... ..	5,653	5	732	120,193	7,559	112,635
30 Sukkur ... ..	5,555	5	670	112,527	23,625	88,902
31 Thar and Parkar ... ..	13,883	2	955	94,943	2,139	92,804
32 Upper Sind Frontier ... ..	2,644	1	421	46,816	2,734	44,112
33 Native States and Agencies ... ..	63,864	132	14,619	1,625,667	272,747	1,352,920
34 GUJARAT GROUP ... ..	45,307	79	11,283	1,115,858	293,565	912,293
35 Cambay ... ..	350	2	85	19,454	8,724	10,730
36 Cutch ... ..	7,616	8	940	125,044	22,677	102,367
37 Kathiawar ... ..	20,911	52	4,217	563,947	139,175	424,772
38 Mahi Kantha Agency ... ..	3,124	6	1,847	107,264	10,045	97,219
39 Palanpur Agency ... ..	6,303	3	1,196	121,165	19,798	110,367
40 Rewa Kantha Agency ... ..	4,956	6	2,537	137,311	10,489	126,822
41 Surat Agency ... ..	1,957	2	461	41,673	1,657	40,016
42 KONKAN GROUP ... ..	1,550	4	565	65,753	3,726	62,027
43 Janjira ... ..	324	2	234	17,665	1,610	16,075
44 Jawhar ... ..	310	1	105	9,823	635	9,188
45 Savantvadi ... ..	916	1	226	38,245	1,481	36,764
46 DECCAN GROUP ... ..	3,644	4	863	82,482	4,252	78,230
47 Akalkot ... ..	498	1	102	18,623	1,981	16,642
48 Bhor ... ..	925	2	475	29,560	1,219	28,341
49 Khândesh Agency ... ..	903	...	91	4,403	.....	4,403
50 Satara Agency ... ..	698	1	137	26,563	1,062	25,511
51 Surgana .. ..	300	...	58	3,333	.. ..	3,333
52 KARNA TAK GROUP ... ..	7,303	44	1,782	321,049	58,348	262,701
53 Bijapur Agency ... ..	980	2	117	16,968	1,461	15,507
54 Kolhapur ... ..	3,217	9	1,060	179,181	19,447	159,734
55 Southern Marátha Jágirs ... ..	3,036	32	583	121,740	25,859	95,881
56 Savanúr ... ..	70	1	22	3,160	1,581	1,579
57 KHAIRPUR ... ..	6,050	1	126	40,525	2,856	37,669
58 Aden ... ..	80	3	.....	5,477	5,477	.....

## POPULATION.

Persons.			Males.			Females.		
Total.	Urban.	Rural.	Total.	Urban.	Rural.	Total.	Urban.	Rural.
8	9	10	11	12	13	14	15	16
3,512,435	451,906	3,061,529	1,939,324	255,081	1,684,243	1,574,111	196,825	1,377,286
1,637,144	111,912	925,232	571,947	61,081	510,866	465,197	50,831	414,366
521,721	174,892	346,829	294,291	102,584	191,707	227,430	72,308	155,122
660,879	85,770	625,109	359,232	19,476	339,756	301,647	16,234	285,353
573,913	109,136	464,777	312,931	59,786	253,145	260,962	49,350	211,632
456,771	8,885	447,886	255,364	5,210	250,154	261,467	3,625	197,782
263,007	11,361	251,646	145,559	6,944	138,615	117,448	4,417	113,031
7,411,675	1,166,657	6,245,018	3,765,401	584,327	3,181,074	3,427,274	582,270	3,054,004
4,882,501	819,327	4,063,174	2,484,637	497,295	2,077,342	2,398,164	412,032	1,986,132
72,656	32,380	40,276	37,675	13,263	24,412	34,981	16,117	18,864
513,429	87,591	425,838	252,453	42,117	210,336	260,976	45,474	215,502
2,496,057	588,481	1,907,576	1,271,497	293,579	977,918	1,224,560	284,672	929,888
412,631	26,907	385,664	203,922	13,486	190,436	203,709	13,481	190,228
515,092	35,905	479,187	267,999	18,301	249,698	247,093	17,004	229,489
605,099	40,181	624,918	340,376	19,487	320,889	324,723	20,744	303,979
207,837	7,822	200,015	105,715	3,812	101,903	102,122	4,010	98,112
359,476	20,463	339,013	173,131	9,631	163,500	186,345	19,482	175,863
88,747	7,465	81,282	42,373	3,627	38,746	46,374	3,828	42,546
53,489	3,240	50,249	27,757	1,633	26,124	25,732	1,607	24,125
217,240	9,768	207,472	103,001	4,721	98,280	114,239	5,047	109,192
397,478	20,964	376,514	199,960	10,502	189,458	197,518	10,462	187,056
89,082	9,303	79,779	45,415	4,687	40,728	43,667	4,616	39,051
144,601	6,674	137,927	71,936	3,280	68,656	72,665	3,394	69,271
23,624	.....	23,624	12,170	.....	12,170	11,454	.....	11,454
124,991	4,987	120,004	62,555	2,525	60,020	62,436	2,452	59,984
15,180	.....	15,180	7,884	.....	7,296	7,296	.....	7,296
1,748,132	290,914	1,257,218	786,056	148,755	637,301	762,076	142,159	619,917
78,643	6,774	71,869	40,134	3,396	36,738	38,509	3,378	35,131
833,441	59,481	743,960	424,435	46,740	377,695	409,706	42,741	366,265
618,139	185,291	432,848	312,500	94,046	218,454	305,639	91,245	214,394
17,909	9,368	8,541	8,987	4,573	4,414	8,922	4,795	4,127
223,788	14,989	208,799	121,617	7,354	113,763	102,171	7,135	95,036
46,165	46,165	.....	31,290	31,290	.....	1,875	14,875	.....

AREA, HOUSES AND POPULATION.

TABLE I.

TABLE I

Summary of the results of the experiment

Run No.	Time (min)	Temperature (°C)	Pressure (atm)	Yield (%)	Product
1	10	100	1	85	Acetic acid
2	20	100	1	80	Acetic acid
3	30	100	1	75	Acetic acid
4	40	100	1	70	Acetic acid
5	50	100	1	65	Acetic acid
6	60	100	1	60	Acetic acid
7	70	100	1	55	Acetic acid
8	80	100	1	50	Acetic acid
9	90	100	1	45	Acetic acid
10	100	100	1	40	Acetic acid
11	10	120	1	80	Acetic acid
12	20	120	1	75	Acetic acid
13	30	120	1	70	Acetic acid
14	40	120	1	65	Acetic acid
15	50	120	1	60	Acetic acid
16	60	120	1	55	Acetic acid
17	70	120	1	50	Acetic acid
18	80	120	1	45	Acetic acid
19	90	120	1	40	Acetic acid
20	100	120	1	35	Acetic acid
21	10	100	2	85	Acetic acid
22	20	100	2	80	Acetic acid
23	30	100	2	75	Acetic acid
24	40	100	2	70	Acetic acid
25	50	100	2	65	Acetic acid
26	60	100	2	60	Acetic acid
27	70	100	2	55	Acetic acid
28	80	100	2	50	Acetic acid
29	90	100	2	45	Acetic acid
30	100	100	2	40	Acetic acid

---

TABLE II.  
VARIATION IN POPULATION SINCE 1872.

---

NOTE.—The population given in this Table for the years 1901, 1891, 1881 and 1872 has been adjusted to represent the population of the area of each District and Native State as it stood on March 10th, 1911. Where the actual population transferred could be ascertained, the necessary alterations were effected on that basis. In other cases the population of the area transferred has been calculated from the density of the District to which it belonged before the transfer was effected.

In 1901, portions of Shikárpur, with additions from Karáchi, were made into the new District of Lárkána and Shikárpur was re-named Sukkur.

The District of Khándesh was divided into East and West Khándesh in November 1906.

**TABLE II.**  
**VARIATION IN POPULATION SINCE 1872.**

District or State.	PERSONS.					MALES.				
	1911.	1901.	1891.	1881.	1872.	1911.	1901.	1891.	1881.	1872.
1	2	3	4	5	6	7	8	9	10	11
1 Bombay Presidency including Native States and Agencies and Aden ...	27,084,317	25,468,209	26,960,421	23,432,431	23,099,332	14,011,248	13,096,412	13,914,106	12,093,757	12,081,595
2 British Districts ...	19,626,477	18,515,676	18,834,392	16,459,678	16,282,073	10,214,557	9,552,926	9,751,506	8,500,504	8,518,365
3 BOMBAY CITY ...	979,445	776,006	821,764	773,196	644,405	640,288	479,786	518,093	464,763	399,716
4 NORTHERN DIVISION...	3,685,383	3,513,532	3,917,777	3,583,036	3,487,587	1,910,908	1,804,260	2,020,653	1,845,723	1,822,730
5 Ahmadabad ...	827,809	795,967	921,507	856,119	832,231	432,366	408,050	473,471	439,302	440,556
6 Broach ...	306,717	291,763	341,490	326,930	350,322	158,240	148,528	174,064	163,482	182,511
7 Kaira ...	691,744	716,332	871,794	805,005	782,938	370,219	375,647	460,702	428,673	410,234
8 Panch Mahals ...	322,695	261,020	313,417	255,479	240,743	165,039	132,047	162,101	131,162	126,304
9 Surat ...	654,109	637,017	649,989	614,198	607,793	323,008	317,787	321,625	308,015	304,743
10 Thana ...	862,300	811,433	819,580	725,305	673,560	457,220	422,192	427,790	373,889	349,332
11 CENTRAL DIVISION ...	6,387,064	5,944,536	6,211,688	5,316,169	5,249,887	3,221,042	2,987,634	3,157,362	2,694,446	2,696,000
12 Ahmednagar ...	945,305	837,695	888,755	750,021	777,251	476,306	417,788	451,825	350,907	307,592
13 Khandesh East ...	1,034,886	959,454	922,393	831,851	692,741	521,919	485,692	471,162	425,596	357,793
14 Khandesh West ...	580,723	469,743	514,348	407,227	339,005	293,320	237,132	262,226	207,784	174,634
15 Nasik ...	905,030	814,778	841,714	779,481	736,127	455,946	412,527	431,403	396,548	378,645
16 Poona ...	1,071,512	995,330	1,067,800	901,828	922,439	543,008	502,885	546,494	455,736	476,534
17 Satara ...	1,081,278	1,145,495	1,224,878	1,061,488	1,061,128	539,070	568,381	613,114	531,954	539,492
18 Sholapur ...	768,330	722,041	751,800	584,273	721,196	391,473	363,479	382,138	295,851	371,305
19 SOUTHERN DIVISION ...	5,061,150	5,070,692	5,008,063	4,370,220	4,693,629	2,502,995	2,519,456	2,484,975	2,176,971	2,373,857
20 Belgaum ...	943,820	992,607	1,011,780	864,755	945,500	479,919	501,800	511,164	434,669	483,530
21 Bijapur ...	862,973	736,804	797,820	628,056	807,036	433,806	368,690	398,825	312,330	413,078
22 Dharwar ...	1,026,005	1,113,298	1,051,212	893,495	999,190	520,515	560,047	528,019	417,368	511,828
23 Kanara ...	430,548	454,490	446,453	421,932	398,498	220,139	236,047	234,408	223,052	206,464
24 Kolaba ...	594,166	605,566	594,872	564,892	524,269	295,144	304,441	298,943	256,299	267,841
25 Ratnagiri ...	1,203,638	1,167,927	1,105,926	997,090	1,019,136	653,382	547,525	513,016	473,053	491,116
26 SIND ...	3,513,435	3,210,910	2,875,100	2,417,057	2,206,565	1,939,324	1,761,790	1,570,423	1,318,601	1,226,062
27 Hyderabad ...	1,037,144	965,940	841,867	687,205	662,167	571,947	531,865	458,339	370,675	365,568
28 Karachi ...	521,721	446,513	411,004	401,046	324,921	294,291	243,816	229,680	204,092	186,002
29 Larkana ...	660,879	656,083	594,896	483,744	477,513	369,232	354,103	321,434	281,247	232,102
30 Sukkur ...	573,913	523,345	474,477	423,255	381,049	312,931	281,847	255,930	229,461	207,943
31 Thar and Parkar...	456,771	386,984	378,308	275,997	245,865	265,394	216,292	206,737	160,739	133,742
32 Upper Sind Frontier ...	263,007	232,045	174,548	145,810	115,050	145,659	129,877	96,273	82,387	65,705
33 Native States and Agencies ...	7,411,675	6,908,559	8,081,950	6,937,893	6,797,970	3,765,401	3,512,956	4,131,686	3,570,518	3,551,557
34 GUJARAT GROUP ...	4,882,801	4,380,210	5,575,112	4,762,602	4,499,934	2,484,637	2,233,291	2,859,294	2,465,872	2,377,916
35 Cambay ...	72,656	75,225	89,722	86,074	83,494	37,675	36,618	46,231	44,018	44,283
36 Cutch ...	513,429	438,022	558,415	512,084	488,507	252,453	244,643	278,441	260,251	255,084
37 Kathiawar ...	2,496,057	2,329,196	2,752,404	2,343,899	2,318,642	1,271,497	1,187,941	1,418,033	1,218,803	1,224,467
38 Mahi Kantha Agency ...	412,631	361,545	561,568	517,485	447,056	308,922	182,368	296,646	266,566	238,648
39 Palanpur Agency...	515,092	467,271	645,526	576,478	508,526	287,990	242,697	335,587	301,550	267,801
40 Rewa Kantha Agency ...	665,039	479,065	733,506	549,892	512,569	340,378	245,205	370,140	283,445	273,555
41 Surat Agency ...	207,837	179,886	213,971	176,690	141,140	105,716	81,861	109,610	81,239	74,078
42 KONKAN GROUP...	359,476	350,684	327,559	299,350	303,216	173,131	171,880	160,974	149,017	149,370
43 Janjira ...	88,747	85,414	81,780	76,361	71,996	42,373	41,251	39,629	37,782	36,223
44 Jawhar ...	53,489	47,538	52,831	48,556	37,406	27,757	24,552	27,826	25,174	19,652
45 Savantvadi ...	217,240	217,732	192,948	174,433	190,814	103,001	106,077	93,520	86,061	93,495
46 DECCAN GROUP ...	397,478	355,146	401,505	355,824	366,340	199,960	179,200	203,509	180,724	188,796
47 Akalkot ...	89,082	82,047	75,774	58,040	81,068	45,415	41,533	38,615	29,470	41,921
48 Bhor ...	144,601	137,268	155,669	145,876	136,075	71,936	69,193	78,002	74,263	70,375
49 Khandesh Agency ...	23,624	14,639	26,135	20,385	13,644	12,170	7,549	13,478	10,693	7,300
50 Satara Agency ...	124,991	109,660	131,529	117,318	127,459	62,555	54,864	66,249	68,964	64,750
51 Surgana ...	15,180	11,532	12,398	14,205	8,094	7,884	6,061	6,545	7,334	4,390
52 KARNA'TAK GROUP ...	1,548,132	1,623,206	1,649,163	1,394,198	1,504,518	786,056	819,819	537,009	705,930	767,789
53 Bijapur Agency ...	78,643	68,665	79,786	55,493	72,693	40,134	34,539	40,576	27,800	37,671
54 Kolhapur ...	833,441	910,011	913,131	800,189	804,103	424,435	460,874	467,572	410,647	410,432
55 Southern Maratha Jagira, Savanur ...	618,139	626,084	639,270	523,753	610,434	312,500	315,148	320,531	260,136	310,630
56 ...	17,909	18,446	16,976	14,763	17,288	8,987	9,258	8,330	7,347	8,956
57 KHAIRPUR ...	223,788	199,313	128,611	125,919	126,962	121,617	108,766	70,900	68,975	67,686
58 Aden ...	46,165	43,574	44,079	34,860	19,289	31,290	30,530	30,914	22,735	11,673



TABLE II.  
VARIATION IN POPULATION SINCE 1872.

FEMALES.					Variation. Increase (+) Decrease (-).				Net variation in period 1872-1911. Increase (+) Decrease (-).	
1911.	1901.	1891.	1881.	1872.	1801 to 1911.	1891 to 1901.	1881 to 1891.	1872 to 1881.		
12	13	14	15	16	17	18	19	20		21
13,073,069	12,371,797	13,046,315	11,338,674	11,017,737	+1,616,108	-1,492,212	+3,527,990	+333,099	+3,984,985	1
9,411,920	8,962,750	9,082,886	7,959,174	7,763,708	+1,110,801	-318,716	+2,374,714	+177,605	+3,344,404	2
339,157	296,220	303,671	308,433	244,689	+203,439	-45,758	+48,568	+128,791	+335,040	3
1,774,475	1,709,272	1,897,124	1,737,313	1,664,857	+171,851	-404,245	+334,741	+95,449	+197,796	4
395,423	387,908	448,036	416,817	301,675	+31,942	-125,540	+65,388	+23,888	-4,422	5
148,471	143,235	168,526	158,449	167,811	+14,954	-49,727	+14,560	-23,392	-43,605	6
321,525	340,685	411,092	378,132	363,704	-24,588	-155,462	+66,789	+22,067	-91,194	7
156,766	128,973	151,316	124,317	114,439	+61,675	-52,397	+57,939	+14,736	+81,952	8
327,201	319,230	328,364	308,163	303,050	+17,092	-12,972	+35,791	+6,405	+45,316	9
426,059	399,241	391,790	351,416	324,178	+70,876	-8,147	+94,275	+51,745	+208,749	10
3,166,022	2,956,902	3,054,326	2,621,723	2,553,887	+442,528	-267,152	+895,519	+66,282	+1,137,177	11
438,999	419,927	436,930	369,054	379,659	+107,610	-51,060	+138,734	-27,230	+163,054	12
512,967	473,792	451,231	406,255	334,943	+75,432	+37,061	+80,542	+139,110	+342,145	13
287,403	232,611	252,122	199,433	164,371	+110,990	-44,006	+107,121	+68,222	+241,718	14
449,034	402,261	410,311	382,933	357,452	+90,252	-26,936	+82,233	+43,354	+168,903	15
523,504	492,045	522,306	446,092	445,905	+76,152	-72,470	+165,972	-20,611	+149,073	16
642,208	577,114	611,764	529,634	521,636	-64,217	-79,393	+163,390	+360	+20,150	17
376,657	359,562	399,662	288,422	349,891	+46,269	-29,759	+167,327	-136,923	+47,134	18
2,558,155	2,551,236	2,523,088	2,193,249	2,319,772	-9,542	+62,629	+637,843	-323,409	+367,521	19
463,951	490,801	500,616	429,886	461,970	-48,797	-19,173	+147,925	-50,745	-1,680	20
429,077	398,114	398,095	315,726	393,959	+128,169	-61,016	+169,764	-178,980	+55,937	21
505,490	552,351	523,193	446,127	467,392	-87,293	+62,186	+157,717	-105,695	+26,815	22
210,409	218,443	212,045	198,860	192,034	-23,942	+8,037	+24,521	+23,434	+32,050	23
299,022	301,125	295,929	278,593	255,428	-11,400	+10,894	+29,950	+40,623	+69,897	24
650,256	620,402	692,310	524,037	528,020	+35,711	+62,001	+108,836	-22,046	+184,502	25
1,574,111	1,449,120	1,304,677	1,098,456	980,503	+302,525	+335,810	+458,043	+210,492	+1,306,870	26
465,197	434,075	393,528	316,530	290,589	+71,204	+124,073	+154,662	+55,038	+374,977	27
227,430	197,997	181,344	196,954	198,919	+75,208	+35,509	+9,958	+76,125	+186,800	28
301,647	301,980	273,462	202,497	215,411	-87,987	+4,798	+111,152	+6,231	+183,366	29
260,982	241,438	216,547	195,794	173,106	+50,568	+48,868	+49,222	+44,206	+192,864	30
201,407	171,702	160,521	123,258	107,123	+69,787	+8,676	+14,311	+28,132	+210,906	31
117,448	102,163	78,275	63,423	49,345	+30,962	+57,497	+28,738	+30,760	+147,957	32
3,646,274	3,395,603	3,950,264	3,367,375	3,246,413	+503,116	-1,173,391	+1,144,057	+139,923	+613,705	33
2,398,164	2,146,919	2,715,818	2,296,730	2,122,018	+502,591	-1,194,902	+812,510	+262,668	+382,867	34
34,981	36,609	43,491	42,056	39,211	-2,569	-14,497	+3,648	+2,580	-10,888	35
260,976	243,370	279,974	251,833	233,423	+25,407	-70,393	+46,331	+23,577	+24,922	36
1,224,560	1,141,295	1,335,771	1,126,066	1,094,176	+166,961	-423,208	+408,505	+25,257	+177,415	37
203,709	178,177	284,922	250,919	208,408	+51,086	-220,023	+64,083	+70,429	-34,425	38
247,093	224,574	309,939	274,928	240,725	+47,821	-178,255	+69,048	+67,962	+6,566	39
324,723	233,860	357,360	266,447	239,014	+186,034	-254,441	+183,614	+37,323	+152,530	40
162,422	88,025	104,361	85,451	67,062	+27,951	-34,085	+87,281	+35,550	+66,697	41
186,345	178,804	166,585	150,333	150,846	+8,792	+23,125	+28,209	-866	+59,260	42
46,374	44,163	42,151	38,579	35,773	+3,333	+3,634	+5,419	+4,365	+16,751	43
25,732	22,986	25,006	23,382	17,754	+5,951	-5,293	+4,275	+11,150	+16,083	44
114,239	111,655	99,429	88,372	97,919	-492	+24,784	+15,515	-16,391	+36,426	45
197,518	175,946	1,97,996	175,100	177,544	+42,332	-46,359	+45,681	-10,516	+31,138	46
43,667	40,514	37,159	28,570	39,147	+7,035	+6,273	+17,734	-23,028	+8,014	47
72,695	68,075	77,067	71,613	65,700	+7,333	-18,401	+9,793	+9,901	+8,528	48
11,454	7,000	12,657	6,284	6,284	+8,985	-11,496	+5,750	+6,741	+9,960	49
62,436	54,796	65,280	58,354	62,709	+15,331	-21,869	+14,211	-10,141	-2,468	50
7,260	6,471	6,853	6,871	3,704	+3,645	-866	-1,807	+0,111	+7,066	51
762,076	803,387	812,154	688,268	736,729	-75,074	-25,957	+254,965	-110,320	+43,614	52
38,509	34,126	39,210	27,693	35,022	+9,978	-11,121	+24,293	-17,200	+5,950	53
409,006	449,137	445,559	389,542	393,621	-76,570	-3,120	+112,242	-3,914	+29,338	54
305,639	310,936	318,739	263,171	299,754	-7,945	-13,186	+115,517	-56,981	+7,705	55
8,922	9,168	6,646	7,416	8,332	-637	+1,470	+2,213	-2,625	+641	56
102,171	90,547	57,711	56,944	59,276	+24,475	+70,702	+2,692	-1,043	+96,826	57
14,875	13,444	13,165	12,125	7,616	+2,191	-105	+9,219	+15,571	+26,876	58



---

TABLE III.  
TOWNS AND VILLAGES CLASSIFIED BY POPULATION.

---

TABLE III.

## TOWNS AND VILLAGES CLASSIFIED BY POPULATION.

District or State.	Total Number of inhabited towns and villages	Population.	Under 500.		500-1,000.		1,000-2,000.		2,000-5,000.		5,000-10,000.		10,000-20,000.		20,000-50,000.		50,000-100,000.		100,000 and over.		Encampments, Boat and Railway Population.
			Number.	Population.	Number.	Population.	Number.	Population.	Number.	Population.	Number.	Population.	Number.	Population.	Number.	Population.	Number.	Population.	Number.	Population.	
1	2	3	4	5	6	7	8	9	10	11	12	13	14	15	16	17	18	19	20	21	22
1 Bombay Presidency including Native States and Agencies and Aden ... ..	41,097	27,034,317	25,991	5,981,347	9,085	6,372,156	4,269	5,793,636	1,361	3,940,510	199	1,333,119	67	930,636	25	754,549	5	296,502	5	1,621,849	59,813
2 British Districts ... ..	26,253	19,626,477	15,264	3,766,484	6,497	4,577,798	3,269	4,440,513	1,010	2,935,032	144	946,230	46	637,693	14	420,174	4	236,008	5	1,621,849	54,707
3 BOMBAY CITY ... ..	1	979,445	...	...	...	...	...	...	...	...	...	...	...	...	...	...	...	...	1	979,145	...
4 NORTHERN DIVISION ... ..	4,933	3,035,333	2,961	754,229	1,184	830,911	556	754,855	193	543,439	26	180,554	11	141,764	5	137,747	...	...	2	331,645	10,199
5 Ahmadabad ... ..	850	627,800	480	130,346	230	161,754	123	160,931	23	79,076	7	44,263	1	13,693	1	20,769	...	...	1	216,777	150
6 Broach ... ..	400	306,717	236	65,230	114	79,935	43	58,334	12	33,187	3	14,330	1	11,314	1	43,403	...	...	...	...	716
7 Kaira ... ..	536	691,744	197	56,642	171	123,237	140	200,037	66	186,313	7	43,994	4	43,776	1	27,145	...	...	...	...	...
8 Panch Mahals ... ..	620	322,695	464	106,523	143	93,216	39	52,443	12	33,761	1	9,313	...	...	1	22,144	...	...	...	...	...
9 Surat ... ..	700	654,103	404	113,033	214	152,330	99	131,846	33	105,042	2	10,723	2	23,937	...	...	...	...	1	114,203	1,714
10 Thana ... ..	1,643	882,300	1,171	282,631	312	214,900	112	150,564	37	106,050	7	52,866	3	43,664	1	24,236	...	...	...	...	7,619
11 CENTRAL DIVISION ... ..	8,795	6,337,064	5,910	1,300,537	2,251	1,583,530	1,105	1,504,054	351	1,035,498	57	362,614	16	242,275	4	135,753	1	61,345	1	158,856	2,602
12 Ahmadnagar ... ..	1,343	945,305	710	199,363	413	230,874	170	230,506	39	110,224	9	56,521	1	14,260	1	42,940	...	...	...	...	303
13 Khandesh, East ... ..	1,433	1,034,856	681	227,693	322	227,896	161	221,329	51	143,722	14	91,640	8	121,104	...	...	...	...	...	...	1,503
14 Khandesh, West ... ..	1,093	550,723	775	160,925	205	141,137	89	120,237	23	74,406	2	11,230	1	11,539	1	30,000	...	...	...	...	30
15 Nasik ... ..	1,649	905,030	1,112	270,002	363	255,817	115	150,121	49	145,107	2	14,557	2	35,817	1	33,453	...	...	...	...	146
16 Poona ... ..	1,501	1,071,512	637	170,002	315	221,149	177	246,414	57	173,337	13	81,418	1	14,923	...	...	...	...	1	158,856	163
17 Satara ... ..	1,316	1,031,278	664	169,443	355	253,106	231	321,952	83	243,056	10	65,305	2	27,121	...	...	...	...	...	...	...
18 Sholapur ... ..	718	763,330	231	73,114	263	193,111	160	213,195	49	138,696	7	41,865	1	18,097	1	23,550	1	61,345	...	...	357
19 SOUTHERN DIVISION ... ..	7,524	5,061,150	4,551	1,043,205	1,712	1,295,813	830	1,167,379	322	963,766	41	238,991	13	182,114	4	122,607	1	61,440	...	...	10,830
20 Belgaum ... ..	1,070	943,520	532	130,171	274	193,566	164	231,047	88	262,200	9	60,233	2	24,623	1	42,623	...	...	...	...	82
21 Bijapur ... ..	1,122	662,073	595	162,871	311	216,089	153	214,065	49	154,431	7	45,002	3	42,776	1	27,615	...	...	...	...	14
22 Dharrwar ... ..	1,295	1,028,005	716	161,297	337	237,816	163	217,513	65	196,303	9	59,933	3	41,360	1	30,239	1	61,440	...	...	20
23 Kanara ... ..	1,205	439,543	1,030	162,766	114	77,539	46	64,461	17	54,961	6	40,631	2	28,592	...	...	...	...	...	...	1,740
24 Kolaba ... ..	1,461	594,166	1,147	269,745	213	147,970	77	162,404	15	45,824	4	25,559	...	...	...	...	...	...	...	...	2,664
25 Ratnagiri ... ..	1,311	1,203,638	481	141,415	453	333,503	274	367,887	88	249,994	6	37,596	3	44,843	1	22,030	...	...	...	...	6,310

TOWNS AND VILLAGES CLASSIFIED BY POPULATION.

TABLE III.

District or State.	Total Number of inhabited towns and villages.	Population.	Under 500.		500—1,000.		1,000—2,000.		2,000—5,000.		5,000—10,000.		10,000—20,000.		20,000—50,000.		50,000—100,000.		100,000 and over.		Encampments, Boat and Railway Population.
			Number.	Population.	Number.	Population.	Number.	Population.	Number.	Population.	Number.	Population.	Number.	Population.	Number.	Population.	Number.	Population.	Number.	Population.	
26 SIND ... ..	4,994	3,513,435	2,742	663,513	1,350	957,509	728	984,225	144	382,329	20	124,051	6	71,539	1	24,067	2	113,223	1	151,903	31,076
27 Hyderabad ... ..	1,529	1,037,114	430	202,957	434	308,321	216	291,577	41	117,411	6	35,964	1	10,285	...	...	1	53,903	...	...	4,721
28 Karachi ... ..	685	521,721	441	101,198	158	106,352	49	65,602	9	25,036	6	48,114	1	12,205	...	...	...	...	1	151,903	11,311
29 Larkana ... ..	737	660,879	248	61,115	232	170,769	200	285,688	44	107,237	3	17,149	1	16,097	...	...	...	...	...	...	2,624
30 Sukkur ... ..	634	573,913	350	50,923	192	137,721	107	144,858	28	70,733	3	20,117	2	21,591	1	24,067	1	54,315	...	...	8,983
31 Thar and Parkar ... ..	957	456,771	613	135,411	203	140,423	87	118,423	17	47,941	2	12,107	...	...	...	...	...	...	...	...	1,961
32 Upper Sind Frontier ... ..	422	263,007	215	64,003	131	83,923	60	77,373	5	13,971	...	...	1	11,361	...	...	...	...	...	...	1,471
33 Native States and Agencies ... ..	14,751	7,411,675	10,727	2,214,863	2,588	1,794,358	999	1,351,824	351	1,015,478	54	378,909	21	292,944	10	297,499	1	60,694	...	...	5,106
34 GUJARAT GROUP ... ..	11,312	4,832,301	8,833	1,744,654	1,761	1,204,912	555	748,583	156	441,345	32	223,157	16	227,255	8	228,200	1	60,694	...	...	3,962
35 Cambay ... ..	57	72,653	57	12,947	13	12,527	6	7,292	4	11,712	...	...	...	1	28,093	...	...	...	...	...	...
36 Cutch ... ..	948	513,429	673	122,964	159	114,010	82	115,537	30	54,458	2	15,078	1	15,233	2	45,507	...	...	...	...	587
37 Kathiawar ... ..	4,269	2,490,057	2,914	698,844	924	694,433	233	333,400	74	218,743	26	174,554	12	170,855	5	154,004	1	60,694	...	...	1,840
38 Mahi Kantha Agency ... ..	1,953	412,931	1,653	203,807	132	100,011	55	73,992	12	33,718	1	8,509	...	...	...	...	...	...	...	...	1,534
39 Palanpur Agency ... ..	1,139	515,092	905	215,047	222	147,934	49	65,813	29	49,079	1	7,117	2	30,012	...	...	...	...	...	...	...
40 Rewa Kantha Agency ... ..	2,543	663,099	2,293	421,218	133	124,000	50	64,655	9	26,177	2	17,899	1	11,120	...	...	...	...	...	...	...
41 Surat Agency ... ..	463	207,837	303	71,737	113	80,987	30	37,744	7	17,378	...	...	...	...	...	...	...	...	...	...	1
42 KONKAN GROUP ... ..	569	359,476	353	77,765	114	82,523	72	99,500	28	83,442	2	15,631	...	...	...	...	...	...	...	...	605
43 Janjira ... ..	236	68,747	155	36,897	33	22,356	15	18,897	3	9,962	...	...	...	...	...	...	...	...	...	...	605
44 Jawhar ... ..	106	53,439	69	16,233	24	17,410	11	14,461	2	5,385	...	...	...	...	...	...	...	...	...	...	...
45 Sawantvadi ... ..	227	217,240	99	24,636	57	42,737	43	66,112	23	63,095	2	15,631	...	...	...	...	...	...	...	...	...
46 DECCAN GROUP ... ..	867	397,478	643	143,065	146	99,903	54	72,117	22	65,743	2	16,650	...	...	...	...	...	...	...	...	...
47 Akalkot ... ..	103	69,082	49	12,713	27	18,685	16	20,760	10	27,350	1	9,303	...	...	...	...	...	...	...	...	...
48 Bhor ... ..	477	144,001	403	84,417	59	30,057	9	12,139	3	8,958	...	...	...	...	...	...	...	...	...	...	...
49 Khandesh Agency ... ..	91	23,624	60	20,804	5	2,820	...	...	...	...	...	...	...	...	...	...	...	...	...	...	...
50 Satara Agency ... ..	133	124,991	40	13,734	59	35,257	20	39,218	9	29,435	1	7,347	...	...	...	...	...	...	...	...	...
51 Sargana ... ..	58	15,180	53	11,297	5	3,813	...	...	...	...	...	...	...	...	...	...	...	...	...	...	...
52 KARNA'TAK GROUP ... ..	1,826	1,548,132	870	240,675	543	388,622	285	384,895	109	320,742	13	93,208	4	50,700	2	69,290	...	...	...	...	...
53 Bijapur Agency ... ..	119	78,043	57	15,000	41	30,303	14	17,428	5	15,242	...	...	...	...	...	...	...	...	...	...	...
54 Kolhapur ... ..	1,009	833,441	523	144,925	326	231,277	156	209,323	53	164,640	4	24,713	1	10,259	1	48,122	...	...	...	...	...
55 Southern Maratha Jagirs ... ..	615	618,139	274	75,849	168	122,742	115	158,132	46	140,600	8	59,127	3	40,461	1	21,168	...	...	...	...	...
56 Savanur ... ..	23	17,969	16	4,241	0	7,300	...	...	...	...	1	9,368	...	...	...	...	...	...	...	...	...
57 KWAIRPUR ... ..	127	223,788	28	8,704	24	18,388	33	46,729	36	104,206	5	30,233	1	14,989	...	...	...	...	...	...	139
58 Aden ... ..	3	46,165	...	...	...	...	1	1,299	...	...	1	7,990	...	...	1	36,876	...	...	...	...	...

TOWNS AND VILLAGES CLASSIFIED BY POPULATION.

TABLE III.



---

---

TABLE IV.  
TOWNS CLASSIFIED BY POPULATION WITH VARIATION  
SINCE 1872.

---

---

NOTE.—M, C, or S after the name of a town stands for Municipality, Cantonment, or Suburbs respectively.

The population of Cantonments and Suburbs has been included in that of the adjoining Municipalities.

Suburbs represent figures of civil population not included within municipal limits but within the revenue jurisdiction of the municipal town.

Figures for previous Enumerations have been adjusted where there have been changes of area.

TABLE IV.  
TOWNS CLASSIFIED BY POPULATION WITH VARIATION SINCE 1872.

Town, Municipality, Cantonments, Suburbs, etc.	District or State.	POPULATION.					VARIATION, INCREASE (+) OR DECREASE (-).				Variation in period 1872 to 1911, Increase (+) or Decrease (-).	MALES			FEMALES.		
		1911.	1901.	1891.	1881.	1872.	1901 to 1911.	1891 to 1901.	1881 to 1891.	1872 to 1881.		1911.	1901.	1891.	1911.	1901.	1891.
<b>Grand Total</b>		4,905,228	4,778,412	4,593,640	4,075,125	3,715,040	+126,816	+184,772	+518,515	+360,085	+1,190,188	2,679,278	2,539,619	2,464,937	2,225,950	2,238,793	2,128,703
<b>Total Class L—100,000 and over</b>		1,621,849	1,351,184	1,345,994	1,213,972	1,047,571	+270,655	+5,190	+132,022	+166,401	+574,278	992,776	787,233	800,389	629,073	563,951	545,614
Ahmadábád	Ahmadábád	216,777	185,889	148,412	127,621	119,672	+30,888	+37,477	+20,791	+7,949	+97,105	117,302	97,343	76,630	99,475	88,546	71,782
Municipality		214,000	181,774	144,451	124,767	116,873	+32,226	+37,323	+19,684	+7,894	+97,127	115,502	94,879	74,130	98,498	86,895	70,321
Cantonment		2,777	4,115	3,961	2,854	2,799	-1,338	+154	+1,107	+55	-22	1,800	2,464	2,500	977	1,651	1,461
Bombay	M. Bombay	979,445	776,006	821,764	773,196	644,405	+203,439	-45,758	+48,568	+128,791	+335,040	640,288	479,786	518,093	339,157	296,220	303,671
Karáchi	Karáchi	151,903	116,663	105,199	73,560	56,753	+35,240	+11,464	+31,639	+16,807	+95,150	90,233	68,386	62,486	61,670	48,277	42,713
Municipality		140,511	108,644	98,195	66,332	53,526	+31,887	+10,449	+29,883	+14,806	+88,985	82,026	62,779	57,356	58,485	45,835	40,839
Cantonment		11,392	8,019	7,004	5,228	3,227	+3,373	+1,015	+1,770	+2,001	+8,165	8,207	5,607	5,130	3,185	2,442	1,874
Poona	Poona	158,856	153,320	161,390	129,751	118,886	+5,536	-8,070	+31,639	+10,865	+39,970	85,319	80,065	87,097	73,537	73,255	74,293
Municipality		117,256	111,381	118,790	89,622	106,188	+5,875	-7,409	+19,168	-6,566	+11,008	61,504	58,597	62,529	55,762	54,784	56,261
Cantonment		32,226	32,777	35,094	30,129	12,698	-551	-2,317	+4,965	+17,431	+19,528	18,200	18,420	20,247	14,026	14,357	14,847
Suburban Municipality		9,374	9,162	7,503	.....	.....	+212	+1,656	.....	.....	.....	5,615	5,048	4,321	3,759	4,114	3,185
Surat	Surat	114,868	119,306	109,229	109,844	107,855	-4,438	+10,077	-615	+1,989	+7,013	59,634	61,653	56,074	55,234	57,653	53,155
Municipality		114,868	119,306	108,687	107,154	107,140	-4,438	+10,609	+1,543	+5	+7,719	59,634	61,653	55,751	55,234	57,653	52,946
Cantonment		.....	.....	532	2,690	708	.....	.....	-2,158	+1,984	.....	.....	.....	323	.....	.....	209
<b>Total Class II.—50,000 to 100,000</b>		313,375	310,813	272,215	235,008	208,430	+2,562	+38,598	+37,207	+26,578	+104,945	165,751	161,788	141,454	147,624	149,030	130,761
Bhávnagar	M. Káthiáwár	60,694	56,442	57,653	47,792	35,871	+4,252	-1,211	+9,861	+11,921	+24,823	31,869	29,745	31,116	28,825	26,697	26,537
Hubli	Dhárwár	61,440	60,214	52,595	36,677	37,961	+1,226	+7,619	+15,918	-1,284	+23,479	31,577	30,865	26,818	29,863	29,349	25,777
Municipality		.....	59,913	52,595	36,677	37,961	.....	+7,318	+15,918	-1,284	.....	.....	30,700	26,818	.....	29,213	25,777
Suburbs		.....	301	.....	.....	.....	.....	.....	.....	.....	.....	.....	165	.....	.....	133	.....
Hyderábád	Hyderábád	75,952	69,378	53,048	48,153	43,088	+6,574	+11,330	+9,895	+5,065	+32,864	41,882	37,275	30,632	34,070	32,103	27,416
Municipality		69,140	64,790	54,569	45,195	41,152	+4,350	+10,221	+9,374	+4,043	+27,088	37,204	34,228	28,255	31,936	30,562	26,314
Cantonment		6,812	4,588	3,479	2,958	1,936	+2,224	+1,109	+521	+1,022	+4,876	4,678	3,047	2,377	2,134	1,541	1,102
Shikárpur	M. Sukkur	53,944	49,491	42,004	42,496	38,107	+4,453	+7,487	-492	+4,389	+15,837	28,532	25,735	21,154	25,412	23,756	20,850
Sholápur	Sholápur	61,945	75,288	61,915	59,890	53,403	-13,943	+13,373	+2,025	+6,487	+7,942	31,891	38,163	31,734	29,454	37,125	30,181
Municipality		55,237	75,288	61,915	59,890	53,403	-20,051	+13,373	+2,025	+6,487	+1,834	28,553	38,163	31,734	26,684	37,125	30,181
Suburbs		6,108	.....	.....	.....	.....	.....	.....	.....	.....	.....	3,338	.....	.....	2,770	.....	.....



TABLE IV—continued.

TOWNS CLASSIFIED BY POPULATION WITH VARIATION SINCE 1872.

Town, Municipality, Cantonments, Suburbs, etc.	District or State.	POPULATION.					VARIATION, INCREASES (+) OR DECREASE (-).				Variation in period 1872 to 1911, Increase (+) or Decrease (-).	MALES.			FEMALES.		
		1911.	1901.	1891.	1881.	1872.	1901 to 1911.	1891 to 1901.	1881 to 1891.	1872 to 1881.		1911.	1901.	1891.	1911.	1901.	1891.
1	2	3	4	5	6	7	8	9	10	11	12	13	14	15	16	17	18
<b>Total Class III.—20,000 to 50,000</b> ... ..		<b>797,557</b>	<b>786,590</b>	<b>736,730</b>	<b>638,515</b>	<b>583,402</b>	<b>+10,967</b>	<b>+49,860</b>	<b>+98,215</b>	<b>+55,113</b>	<b>+214,155</b>	<b>418,391</b>	<b>411,995</b>	<b>387,122</b>	<b>379,166</b>	<b>374,595</b>	<b>349,608</b>
Aden ... ..	Aden ... ..	36,876	35,790	34,968	34,711	19,289	+1,086	+822	+257	+15,422	+17,587	25,845	25,632	25,741	11,031	10,158	9,227
Municipality ... ..	.....	32,745	31,447	34,968	34,711	15,871	+1,298	-3,521	+257	+18,840	+16,874	22,455	22,207	25,741	10,290	9,240	9,227
Cantonment ... ..	.....	4,131	4,343	.....	.....	3,418	-212	.....	.....	.....	+713	3,390	3,425	.....	741	918	.....
Ahmadnagar* ... ..	Ahmadnagar ... ..	42,940	42,032	41,689	37,492	37,240	+908	+343	+4,197	+252	+5,700	23,378	21,683	22,073	19,562	20,349	19,616
Municipality ... ..	.....	33,878	35,784	36,083	32,803	32,841	-1,906	-209	+3,180	+62	+1,037	17,465	17,922	18,907	16,413	17,852	17,276
Cantonment ... ..	.....	9,062	6,248	5,603	4,689	4,399	+2,814	+642	+1,017	+190	+4,663	5,913	3,761	3,266	3,149	2,487	2,340
Bandra ... ..	Thana ... ..	24,286	22,075	18,317	14,987	7,227	+2,211	+3,758	+3,330	+7,760	+17,059	13,250	12,079	9,877	11,036	9,993	8,440
Municipality ... ..	.....	22,790	.....	.....	.....	.....	.....	.....	.....	.....	.....	12,350	.....	.....	10,440	.....	.....
Suburbs ... ..	.....	1,496	.....	.....	.....	.....	.....	.....	.....	.....	.....	900	.....	.....	696	.....	.....
Belgaum† ... ..	Belgaum ... ..	42,623	36,878	40,737	32,697	38,512	+5,745	-3,859	+8,040	-5,815	+4,111	23,097	19,627	22,137	19,526	17,251	18,600
Municipality ... ..	.....	29,636	22,434	28,423	23,115	32,277	+7,202	-5,989	+5,308	-9,162	-2,641	15,255	11,453	14,952	14,381	10,981	13,471
Cantonment ... ..	.....	11,172	10,641	12,314	9,582	6,235	+531	-1,673	+2,732	+3,347	+4,937	6,836	6,213	7,185	4,307	4,428	5,129
Suburbs ... ..	.....	1,815	3,803	.....	.....	.....	-1,968	.....	.....	.....	.....	977	1,961	.....	838	1,842	.....
Bhuj ... ..	Outch ... ..	21,579	26,362	25,421	22,308	25,020	-4,783	+941	+3,113	-2,712	-3,441	10,553	13,494	13,423	11,023	12,868	11,998
Municipality ... ..	.....	21,081	25,337	25,421	20,661	23,818	-4,283	-54	+4,760	-3,157	-2,737	10,278	12,901	13,423	10,803	12,466	11,998
Cantonment ... ..	.....	498	995	.....	1,647	1,202	-407	.....	.....	+445	-704	275	593	.....	220	402	.....
Bijapur ... ..	M. Bijapur ... ..	27,615	23,811	16,759	11,424	12,933	+3,804	+7,052	+5,335	-1,514	+14,677	14,345	12,025	8,530	13,270	11,786	8,229
Broach ... ..	M. Broach ... ..	43,403	42,896	40,168	37,281	36,932	+507	+2,728	+2,887	+349	+6,471	22,630	22,198	20,790	20,773	20,698	19,378
Cambay ... ..	M. Cambay ... ..	28,093	31,780	31,390	36,007	33,709	-3,682	+390	-4,617	+2,293	-5,611	13,858	15,654	15,273	14,240	16,126	16,117
Dhárwár ... ..	Dhárwár ... ..	30,289	31,279	32,811	26,520	27,136	-990	-1,562	+6,321	-616	+3,153	15,528	16,014	16,749	14,761	15,265	16,092
Municipality ... ..	.....	29,591	21,230	32,841	26,520	27,136	+8,311	-11,611	+6,321	-616	+2,455	15,100	11,002	16,749	14,401	10,228	16,092
Suburbs ... ..	.....	698	10,049	.....	.....	.....	-9,351	.....	.....	.....	.....	428	5,012	.....	270	5,037	.....
Dhoráji ... ..	M. Káthiáwár ... ..	21,116	24,815	20,406	16,121	15,562	-699	+4,409	+4,235	+559	+8,554	10,950	11,619	9,547	13,166	13,196	10,859
Dholja ... ..	Khándesh, West ... ..	30,800	24,726	21,880	18,449	12,489	+6,074	+2,846	+3,431	+5,960	+18,311	16,231	13,075	11,578	14,569	11,651	10,302
Municipality ... ..	.....	30,341	24,726	21,880	18,449	12,489	+5,815	+2,846	+3,431	+5,000	+17,852	15,989	13,075	11,578	14,352	11,651	10,302
Suburbs ... ..	.....	459	.....	.....	.....	.....	.....	.....	.....	.....	.....	242	.....	.....	217	.....	.....

† Cantonment limits extended since 1931 and 1,801 acres added.

† Cantonment limits slightly extended since 1901.

TABLE IV—continued.  
TOWNS CLASSIFIED BY POPULATION WITH VARIATION SINCE 1872.

Town, Municipality, Cantonnments, Suburbs, etc.	District or State.	POPULATION.					VARIATION, INCREASE (+) OR DECREASE (-).					Variation in period 1872 to 1911, Increase (+) or Decrease (-).	MALES.			FEMALES.		
		1911.	1901.	1891.	1881.	1872.	1901 to 1911.	1891 to 1901.	1881 to 1891.	1872 to 1881.	1911.		1901.	1891.	1911.	1901.	1891.	
		3	4	5	6	7	8	9	10	11	12		13	14	15	16	17	18
Gadag-Bettigiri	Dhārwar	30,429	30,652	23,899	17,001	19,035	-223	+6,753	+6,898	-2,034	+11,394	15,570	15,506	12,107	14,859	15,146	11,792	
Municipality		29,902	30,652	23,899	17,001	19,035	-750	+6,753	+6,898	-2,034	+10,967	15,303	15,506	12,107	14,599	15,146	11,792	
Suburbs		527										267			200			
Godhra*	Panch Mahals	22,144	20,915	14,691	13,342	10,635	+1,229	+6,224	+1,349	+2,707	+11,509	11,599	10,780	7,286	10,545	10,135	7,405	
Jāmnagar	Kathiāwar	44,887	53,844	48,530	39,668	34,744	-8,957	+5,314	+8,862	+4,924	+10,143	22,025	26,759	24,460	22,862	27,085	24,070	
Junāgarh	Do.	35,413	34,251	31,640	24,679	20,025	+1,162	+2,611	+6,961	+4,654	+15,383	18,565	17,848	16,710	16,848	16,403	14,930	
Kolhāpur	Kolhāpur	48,122	54,373	45,815	38,599	37,663	-6,251	+8,553	+7,216	+936	+10,459	25,437	27,854	23,393	22,685	26,519	22,422	
Municipality		39,745	54,373	45,815	38,599	33,251	-14,628	+8,553	+7,216	+2,349	+3,404	20,500	27,854	23,393	19,183	26,519	22,422	
Suburbs		6,104				1,412					+4,692	3,598			2,503			
Cantonment		2,273										1,270			904			
Malvan	Ratnāgiri	22,080	19,626	17,053	15,565	13,955	+2,454	+2,573	+1,488	+1,610	+8,125	10,327	9,358	7,843	11,753	10,268	9,210	
Māndvi	Cutch	24,235	24,683	33,155	35,990	35,993	-448	-13,472	+2,175	-8	-11,753	11,238	12,226	18,407	12,997	12,457	19,748	
Mirāj†	Southern Jāgirs.	21,168	18,425	26,060	20,616	22,520	+2,743	-7,635	+5,444	-1,904	-1,352	10,747	9,359	13,105	10,421	9,066	12,955	
Nadād	Kaira	27,145	31,435	29,048	28,304	24,551	-4,290	+2,337	+744	+3,753	+2,594	14,364	16,664	15,042	12,781	14,771	14,006	
Nāsik	Nāsik	33,463	21,490	24,429	23,766	22,433	+11,973	-2,539	+663	+1,330	+11,027	16,897	10,869	12,540	16,566	10,621	11,889	
Municipality		30,098	21,490	24,429	23,766	22,433	+8,008	-2,939	+663	+1,330	+7,662	15,045	10,830	12,540	15,053	10,621	11,889	
Suburbs		3,365										1,852			1,513			
Pandharpur	Sholāpur	28,550	32,405	19,954	16,910	16,275	-3,855	+12,451	+3,044	+635	+12,275	14,591	17,097	9,890	13,959	15,308	10,064	
Porbandar	Kathiāwar	24,821	24,620	18,805	14,570	14,563	+201	+5,815	+4,235	+7	+10,258	12,672	12,753	9,410	12,149	11,867	9,395	
Rājkot	Do.	26,412	27,159	21,564	15,139	11,979	-747	+5,595	+6,425	+3,160	+14,433	13,267	14,021	11,300	13,145	13,138	10,264	
Sukkur	Sukkur	35,294	31,316	29,302	27,389	13,318	+3,978	+2,014	+1,913	+14,071	+21,976	21,069	18,469	18,315	14,225	12,847	10,987	
Virangām	Ahmadābād	20,769	18,952	23,209	18,990	19,661	+1,817	-4,257	+4,219	-671	+1,108	10,355	9,332	11,596	10,414	9,620	11,613	
<b>Total Class IV.—10,000 to 20,000</b>		<b>916,321</b>	<b>921,257</b>	<b>871,306</b>	<b>766,221</b>	<b>731,048</b>	<b>-4,936</b>	<b>+49,951</b>	<b>+105,085</b>	<b>+35,173</b>	<b>+185,273</b>	<b>468,773</b>	<b>469,059</b>	<b>445,344</b>	<b>447,548</b>	<b>452,198</b>	<b>424,962</b>	
Amalner	Khāndesh, East	13,232	10,294	7,978	7,627	7,564	+2,938	+2,316	+351	+63	+5,638	6,951	5,230	3,895	6,281	5,064	4,083	
Municipality		12,380	10,294	7,978	7,627	7,564	+2,083	+2,316	+351	+63	+4,816	6,484	5,230	3,895	5,896	5,034	4,083	
Suburbs		852										467			385			
Anand	Kaira	10,139	10,010	9,214	9,271	8,773	+129	+796	-57	+498	+1,366	5,595	5,482	5,022	4,544	4,528	4,192	
Anjar	Cutch	15,238	18,014	14,433	12,584	12,944	-2,776	+358	+1,849	-360	+2,294	7,272	9,053	6,966	7,966	8,961	7,467	
Ankleswar	Broach	11,344	10,225	10,692	9,535	9,414	+1,119	-467	+1,157	+121	+1,930	6,081	5,322	5,519	5,263	4,903	5,173	

\* Limits slightly extended since 1901.

† Slight increase in area since 1901.

TABLE IV—continued.

## TOWNS CLASSIFIED BY POPULATION WITH VARIATION SINCE 1872.

Town, Municipality, Cantonments, Suburbs, etc.	District or State.	POPULATION.					VARIATION, INCREASE (+) OR DECREASE (-).				Variation in period 1872 to 1911, Increase (+) or Decrease (-).	MALES.			FEMALES.		
		1911.	1901.	1891.	1881.	1872.	1901 to 1911.	1891 to 1901.	1881 to 1891.	1872 to 1881.		1911.	1901.	1891.	1911.	1901.	1891.
Athni ... ..	Belgaum ... ..	13,849	11,107	10,415	11,186	11,588	+2,742	+691	-770	-402	+2,261	6,965	5,486	5,037	6,884	5,621	5,379
Municipality ... ..	.....	11,157	11,107	10,416	11,189	11,588	+50	+691	-770	-402	-431	5,582	5,486	5,037	5,576	5,621	5,379
Suburbs ... ..	.....	2,692	.....	.....	.....	.....	.....	.....	.....	.....	1,383	.....	.....	1,309	.....	.....	.....
Bágalkot ... ..	Bijápúr ... ..	17,294	19,020	18,034	12,850	14,002	-1,726	+986	+5,184	-1,152	+3,292	8,739	9,420	8,952	8,555	9,600	9,082
Municipality ... ..	.....	16,802	19,020	18,034	12,850	14,002	-2,218	+986	+5,184	-1,152	+2,800	8,458	9,420	8,952	8,344	9,600	9,082
Suburbs ... ..	.....	492	.....	.....	.....	.....	.....	.....	.....	.....	.....	281	.....	.....	211	.....	.....
Balsár ... ..	Surat ... ..	15,972	12,857	14,779	13,229	11,313	+3,115	-1,922	+1,550	+1,916	+4,659	8,483	6,555	7,262	7,489	6,302	7,517
Municipality ... ..	.....	13,710	11,020	14,779	13,229	11,313	+2,691	-3,750	+1,550	+1,916	+2,397	7,239	5,536	7,262	6,471	5,493	7,517
Suburbs ... ..	.....	2,262	1,828	.....	.....	.....	+434	.....	.....	.....	.....	1,244	1,019	.....	1,018	809	.....
Bárāmāti ... ..	Poona ... ..	10,190	9,407	5,407	5,272	4,975	+783	+4,000	+135	+297	+5,215	5,235	4,790	2,755	4,955	4,617	2,652
Municipality ... ..	.....	7,831	9,407	5,407	5,272	4,975	-1,576	+4,000	+135	+297	+2,856	3,979	4,790	2,755	3,852	4,617	2,652
Suburbs ... ..	.....	2,359	.....	.....	.....	.....	.....	.....	.....	.....	.....	1,256	.....	.....	1,103	.....	.....
Bársi ... ..	Sholápur ... ..	18,097	24,242	20,569	16,126	18,560	-6,145	+3,673	+4,443	-2,434	-463	9,256	12,336	10,834	8,841	11,906	9,735
Municipality ... ..	.....	16,704	24,242	20,569	16,126	18,560	-7,538	+3,673	+4,443	-2,434	-1,956	8,519	12,336	10,834	8,185	11,906	9,735
Suburbs ... ..	.....	1,393	.....	.....	.....	.....	.....	.....	.....	.....	.....	737	.....	.....	666	.....	.....
Bhiwandi ... ..	M. Thána ... ..	13,292	10,354	14,387	13,837	15,607	+2,938	-4,033	+550	-1,770	-2,315	7,185	5,576	7,546	6,107	4,778	6,841
Bhusáwal ... ..	Khándesh, East ... ..	18,312	16,363	13,169	9,613	6,804	+1,949	+3,194	+3,556	+2,809	+11,508	10,056	8,979	7,380	8,256	7,384	5,789
Municipality ... ..	.....	15,258	16,363	13,169	9,613	6,804	-1,105	+3,194	+3,556	+2,809	+8,454	8,112	8,079	7,390	7,146	7,384	5,789
Suburbs ... ..	.....	3,054	.....	.....	.....	.....	.....	.....	.....	.....	.....	1,944	.....	.....	1,110	.....	.....
Borsad ... ..	M. Kaira ... ..	11,860	13,001	12,159	12,228	12,214	-1,141	+842	-69	+14	-354	6,161	6,680	6,271	5,699	6,321	5,888
Chiplún ... ..	Ratnágiri ... ..	11,696	7,886	11,717	12,065	6,071	+3,810	-3,831	-348	+5,994	+5,625	5,718	4,107	6,209	5,978	3,779	5,503
Municipality ... ..	.....	10,504	7,886	11,717	12,065	6,071	+2,618	-3,831	-348	+5,994	+4,433	5,177	4,107	6,209	5,327	3,779	5,503
Suburbs ... ..	.....	1,192	.....	.....	.....	.....	.....	.....	.....	.....	.....	541	.....	.....	651	.....	.....
Chopda ... ..	M. Khándesh, East ... ..	17,008	18,612	15,655	13,932	13,699	-1,804	+2,957	+1,723	+233	+3,309	8,291	9,202	7,723	8,717	9,410	7,932
Municipality ... ..	.....	15,818	.....	.....	.....	.....	.....	.....	.....	.....	.....	7,676	.....	.....	8,142	.....	.....
Suburbs ... ..	.....	1,190	.....	.....	.....	.....	.....	.....	.....	.....	.....	615	.....	.....	575	.....	.....
Dharangaon ... ..	Khándesh, East ... ..	15,607	14,172	15,072	13,081	11,087	+1,435	-900	+1,991	+1,994	+4,520	7,697	6,964	7,577	7,910	7,208	7,495
Municipality ... ..	.....	14,613	14,172	15,072	13,081	11,087	+441	-900	+1,991	+1,994	+3,526	7,135	6,064	7,577	7,478	7,203	7,405
Suburbs ... ..	.....	994	.....	.....	.....	.....	.....	.....	.....	.....	.....	562	.....	.....	432	.....	.....

TABLE IV—continued.  
TOWNS CLASSIFIED BY POPULATION WITH VARIATION SINCE 1872.

Town, Municipality, Cantonments, Suburbs, etc.	District or State.	POPULATION.					VARIATION, INCREASE (+) OR DECREASE (-).				Variation in period 1872 to 1911, Increase (+) or Decrease (-).	MALES.			FEMALES.		
		1911.	1901.	1891.	1881.	1872.	1901 to 1911.	1891 to 1901.	1881 to 1891.	1872 to 1881.		1911.	1901.	1891.	1911.	1901.	1891.
Dholka ... .. M.	Ahmadabad ... ..	13,693	14,971	16,494	17,716	20,854	-1,278	-1,523	-1,222	-3,138	-7,161	6,753	7,380	7,925	6,940	7,591	8,569
Dhrangadhra ... .. M.	Kathiawar ... ..	14,900	14,770	15,209	12,304	10,948	+130	-439	+2,905	+1,356	+3,952	7,519	7,420	7,721	7,381	7,350	7,488
Erandol ... ..	Khándesh, East ... ..	13,144	11,935	12,557	11,501	11,071	+1,259	-672	+1,056	+430	+2,073	6,439	5,892	6,414	6,705	5,993	6,143
Municipality ... ..	.....	13,108	11,895	12,557	11,501	11,071	+1,223	-672	+1,056	+430	+2,037	6,419	5,892	6,414	6,689	5,993	6,143
Suburbs ... ..	.....	36	.....	.....	.....	.....	.....	.....	.....	.....	.....	20	.....	.....	16	.....	.....
Gondal ... .. M.	Kathiawar ... ..	15,141	19,592	15,343	13,524	13,180	-4,451	+4,249	+1,819	+344	+1,961	7,668	10,012	7,827	17,473	9,580	7,516
Guledgad ... ..	Bijapur ... ..	15,249	16,736	15,481	10,649	10,674	-1,537	+1,305	+4,833	-25	+4,575	7,707	8,467	7,888	7,542	8,319	7,593
Municipality ... ..	.....	.....	16,114	15,481	10,649	10,674	.....	+633	+4,832	-25	.....	.....	8,119	7,888	.....	7,995	7,593
Suburbs ... ..	.....	.....	672	.....	.....	.....	.....	.....	.....	.....	.....	.....	348	.....	.....	324	.....
Ichalkaranji ... .. M.	Kolhapur ... ..	10,239	12,920	11,260	9,107	9,244	-2,681	+1,720	+2,093	-137	+995	5,371	6,641	5,740	4,868	6,279	5,460
Ilkal ... .. M.	Bijapur ... ..	10,233	9,019	11,216	9,574	10,107	+1,214	-2,197	+1,642	-533	+126	5,194	4,517	5,708	5,039	4,502	5,508
Jacobabad ... ..	Upper Sind Frontier	11,361	10,787	12,396	11,352	10,804	+574	-1,609	+1,044	+548	+557	6,944	6,547	7,494	4,417	4,240	4,902
Municipality ... ..	.....	8,324	7,680	8,294	7,365	5,205	+644	-614	+929	+2,160	+3,119	4,807	4,345	4,622	3,517	3,335	3,672
Cantonment ... ..	.....	3,037	3,107	4,102	3,987	5,599	-70	-995	+115	-1,612	-2,562	2,137	2,202	2,872	900	905	1,230
Jalgaon ... ..	Khándesh, East ... ..	17,867	16,259	14,672	9,918	6,893	+1,608	+1,587	+4,754	+3,025	+10,974	9,490	8,561	8,115	8,377	7,698	6,557
Municipality ... ..	.....	17,780	16,259	14,672	9,918	6,893	+1,521	+1,587	+4,754	+3,025	+10,897	9,440	8,561	8,115	8,340	7,698	6,557
Suburbs ... ..	.....	87	.....	.....	.....	.....	.....	.....	.....	.....	.....	50	.....	.....	37	.....	.....
Jamkhandi * ... .. M.	Southern Maratha Jagirs, Kathiawar	11,961	13,029	12,504	10,409	12,493	-1,068	+525	+2,095	-2,084	-532	5,966	6,467	6,318	5,995	6,562	6,186
Jetpur ... ..	Kathiawar ... ..	16,513	15,919	13,646	11,813	9,600	+594	+2,273	+1,833	+2,213	+6,913	7,674	7,663	6,740	8,839	8,256	6,906
Kalyan ... ..	Thana ... ..	12,600	10,749	12,608	12,910	12,804	+1,851	-1,859	-302	+106	-204	6,973	5,811	6,913	5,627	4,938	5,690
Municipality ... ..	.....	11,386	.....	.....	.....	.....	.....	.....	.....	.....	.....	6,181	.....	.....	5,205	.....	.....
Suburbs ... ..	.....	1,214	.....	.....	.....	.....	.....	.....	.....	.....	.....	792	.....	.....	422	.....	.....
Kapadvanj ... .. M.	Rajra ... ..	13,126	15,405	14,805	14,442	13,982	-2,279	+600	+363	+460	-856	6,253	7,340	6,866	6,873	8,065	7,939
Kargad ... ..	Satara ... ..	11,223	11,499	12,086	10,778	11,410	-271	-587	+1,308	-632	-182	5,682	5,804	6,168	5,546	5,695	5,918
Municipality ... ..	.....	10,081	11,499	12,083	10,778	11,410	-1,418	-687	+1,308	-632	-1,329	5,068	5,804	6,168	5,013	5,695	5,918
Suburbs ... ..	.....	1,147	.....	.....	.....	.....	.....	.....	.....	.....	.....	614	.....	.....	533	.....	.....
Karwar ... ..	Kanara ... ..	18,159	16,847	14,579	13,761	13,263	+1,312	+2,268	+818	+498	+4,896	8,792	8,615	7,181	9,357	8,232	7,398
Municipality ... ..	.....	.....	9,048	14,579	.....	13,233	.....	-4,931	.....	.....	.....	.....	5,032	7,181	.....	4,616	7,398
Suburbs ... ..	.....	.....	7,100	.....	.....	.....	.....	.....	.....	.....	.....	.....	3,583	.....	.....	3,016	.....

\*Slight increase in area since 1901.

TABLE IV—continued.

## TOWNS CLASSIFIED BY POPULATION WITH VARIATION SINCE 1872.

Town, Municipality, Cantonments, Suburbs, etc.	District or State.	POPULATION.					VARIATION, INCREASE (+) OR DECREASE (-).				Variation in period 1872 to 1911, Increase (+) or Decrease (-)	MALES.			FEMALES.		
		1911.	1901.	1891.	1881.	1872.	1901 to 1911.	1891 to 1901.	1881 to 1891.	1872 to 1881.		1911.	1901.	1891.	1911.	1901.	1891.
1	2	3	4	5	6	7	8	9	10	11	12	13	14	15	16	17	18
Khairpur ... .. M.	Khairpur ... ..	14,989	14,014	6,240	6,005	.....	+975	+7,774	+235	.....	.....	7,854	7,346	3,170	7,135	6,668	3,070
Kirkee ... .. C.	Poona* ... ..	14,028	10,797	10,951	8,012	.....	+3,231	-154	+2,939	.....	.....	8,772	6,231	6,741	5,256	4,566	4,210
Kumta ... ..	Kánara ... ..	10,343	10,818	10,714	10,629	10,932	-475	+704	+85	-303	-589	5,026	5,559	5,377	5,317	5,259	5,337
Municipality ... ..	.....	6,609	6,711	10,714	10,629	10,932	-102	-4,003	+85	-303	-4,323	3,281	3,500	5,377	3,328	3,142	5,337
Suburbs ... ..	.....	3,734	4,107	.....	.....	.....	-373	.....	.....	.....	.....	1,745	1,900	.....	1,980	2,117	.....
Kurla ... .. M.	Thána ... ..	15,081	14,831	11,469	9,715	4,516	+250	+3,362	+1,754	+5,199	+10,565	8,598	8,357	6,764	6,483	6,474	4,705
Municipality ... ..	.....	14,932	.....	.....	.....	.....	.....	.....	.....	.....	.....	8,477	.....	.....	6,455	.....	.....
Suburbs ... ..	.....	149	.....	.....	.....	.....	.....	.....	.....	.....	.....	121	.....	.....	28	.....	.....
Kutiyána ... ..	Káthiáwár† ... ..	11,366	10,287	9,480	8,177	9,378	+1,079	+807	+1,303	-1,701	+1,488	5,073	4,665	4,268	6,293	5,622	5,212
Lárkána ... .. M.	Lárkána ... ..	16,097	14,543	12,019	13,188	10,643	+1,554	+2,524	-1,169	+2,545	+5,454	8,836	8,044	6,643	7,261	6,499	5,376
Limbdí ... .. M.	Káthiáwár ... ..	11,039	12,485	13,497	12,873	13,224	-1,446	-1,012	+624	-351	-2,185	5,473	6,108	6,753	5,566	6,377	6,744
Lonávála (including Khan- dála) ... .. M.	Poona‡ ... ..	12,295	10,647	7,667	3,334	1,268	+1,648	+2,980	+4,333	+2,066	+11,027	6,909	5,841	4,338	5,486	4,806	3,329
Málegon§ ... ..	Násik§ ... ..	19,542	19,054	19,261	14,402	11,164	+488	-207	+4,859	+3,238	+8,378	10,083	9,915	10,004	9,459	9,139	9,257
Municipality ... ..	.....	19,060	19,054	15,562	10,622	9,701	+6	+3,552	+4,880	+921	+9,359	9,917	9,915	8,159	9,243	9,139	7,343
Cantonment ... ..	.....	.....	.....	3,759	3,780	1,463	.....	.....	-21	+2,317	.....	.....	.....	1,845	.....	.....	1,914
Suburbs ... ..	.....	482	.....	.....	.....	.....	.....	.....	.....	.....	.....	266	.....	.....	216	.....	.....
Mangalvedha ... .. M.	Southern Maráthá Jágrs. ... ..	10,347	8,397	12,270	9,156	9,267	+1,950	-3,873	+3,114	-111	+1,080	5,234	4,175	6,031	5,113	4,222	6,189
Mangrol ... ..	Katbiáwár ... ..	15,135	15,016	13,005	12,123	15,341	+119	+2,011	+882	-3,218	-206	7,406	7,459	6,201	7,729	7,557	6,804
Mhowa ... .. M.	Do. ... ..	17,063	17,549	16,707	13,704	13,457	-486	+842	+3,003	+247	+3,606	8,817	8,935	9,230	8,246	8,614	7,477
Morvi ... .. M.	Do. ... ..	14,962	17,820	16,325	15,945	12,872	-2,858	+1,495	+980	+2,473	+2,090	7,316	8,929	8,338	7,646	8,891	7,937
Nándod ... ..	Rewákántha Agency ... ..	11,120	11,236	10,819	10,777	9,768	-116	+417	+42	+1,009	+1,352	5,637	5,637	5,322	5,433	5,599	5,497
Nandurbár ... ..	Khándesh, West ... ..	11,839	10,922	7,670	6,841	7,205	+917	+3,252	+829	-364	+4,634	5,818	5,258	3,630	6,021	5,664	4,040
Municipality ... ..	.....	11,510	10,922	7,670	6,841	7,205	+588	+3,252	+829	-364	+4,305	5,641	5,258	3,630	5,869	5,664	4,040
Suburbs ... ..	.....	329	.....	.....	.....	.....	.....	.....	.....	.....	.....	177	.....	.....	152	.....	.....
Nasirábád ... ..	Khándesh, East ... ..	13,033	12,176	11,462	10,243	9,941	+857	+714	+1,219	+302	+3,092	6,446	6,002	5,728	6,537	6,174	5,734
Nipáni ... ..	Belgaum ... ..	10,779	11,532	11,728	9,777	9,371	-853	-96	+1,951	+406	+1,408	5,823	6,093	6,301	4,956	5,539	5,427
Municipality ... ..	.....	10,476	11,394	11,728	9,777	9,371	-919	-334	+1,951	+403	+1,105	5,623	5,974	6,301	4,848	5,420	5,427
Suburbs ... ..	.....	303	238	.....	.....	.....	+65	.....	.....	.....	.....	195	119	.....	108	110	.....

\* Small increase in area since 1901.

† Slight increase in area since 1901.

‡ Area trebled since 1901, Khandála being added.

§ 100 acres included since 1901.

TABLE IV—continued.  
TOWNS CLASSIFIED BY POPULATION WITH VARIATION SINCE 1872.

Town, Municipality, Cantonments, Suburbs, etc.	District or State.	POPULATION.					VARIATION, INCREASE (+) OR DECREASE (-).					Variation in period 1872 to 1911. Increase (+) or Decrease (-).	MALES.			FEMALES.		
		1911.	1901.	1891.	1881.	1872.	1901 to 1911.	1891 to 1901.	1881 to 1891.	1872 to 1881.	1911.		1901.	1891.	1911.	1901.	1891.	
1	2	3	4	5	6	7	8	9	10	11	12	13	14	15	16	17	18	
Pálanpur ... ..	Pálanpur Agency ...	17,221	17,799	21,092	17,547	17,189	-578	-3,293	+3,545	+358	+32	8,563	9,144	11,160	8,659	8,655	9,932	
Pálitána ... .. M.	Káthiáwár ... ..	13,445	12,800	10,442	7,659	10,243	+645	+2,358	+2,783	-2,584	+3,202	6,825	6,590	5,487	6,620	6,210	4,975	
Párola ... .. M.	Khándesh, East ...	14,177	13,468	14,478	12,354	12,235	+709	-1,010	+2,124	+119	+1,942	6,939	6,619	7,141	7,238	6,849	7,337	
Rádhanpur ... ..	Pálanpur Agency ...	11,567	11,879	14,175	14,722	13,910	-312	-2,296	-547	+812	-2,343	5,616	5,746	6,892	5,951	6,133	7,283	
Ránder ... ..	Surat ... ..	10,689	10,478	10,926	9,416	10,280	+211	-448	+1,510	-864	+409	5,024	4,697	4,914	5,665	5,781	6,012	
Municipality ... ..	.....	10,352	10,194	10,920	.....	10,280	+158	-732	.....	.....	+72	4,843	4,562	4,914	5,509	5,632	6,012	
Suburbs ... ..	.....	337	284	.....	.....	.....	+53	.....	.....	.....	.....	181	135	.....	615	149	.....	
Ránibennur ... ..	Dhárwár ... ..	10,931	14,851	13,761	10,202	11,623	-3,920	+1,090	+3,559	-1,421	-692	5,461	7,462	6,878	5,470	7,389	6,883	
Municipality ... ..	.....	7,733	14,851	13,761	10,202	11,623	-7,118	+1,090	+3,559	-1,421	-3,890	3,807	7,462	6,878	3,926	7,389	6,883	
Suburbs ... ..	.....	3,198	.....	.....	.....	.....	.....	.....	.....	.....	.....	1,654	.....	.....	1,544	.....	.....	
Ratnágiri ... .. M.	Ratnágiri ... ..	15,858	16,094	14,303	12,616	10,614	-336	+1,791	+1,687	+2,002	+5,244	7,964	8,016	7,029	7,894	8,078	7,274	
Sangamner ... ..	Ahmadnagar ... ..	14,269	13,801	11,365	8,796	9,978	+468	+2,436	+2,569	-1,182	+4,291	7,163	6,832	5,606	7,106	6,969	5,759	
Municipality ... ..	.....	11,446	11,011	9,733	8,796	9,978	+435	+1,278	+937	-1,182	+1,308	5,701	5,388	4,791	5,745	5,625	4,942	
Suburbs ... ..	.....	2,823	2,790	1,632	.....	.....	+33	+1,158	.....	.....	.....	1,462	1,446	815	1,361	1,344	817	
Bángli ... .. M.	Southern Maráthá Jágirs.	16,141	16,829	14,798	13,272	12,961	-688	+2,031	+1,526	+311	+3,180	8,622	8,655	7,557	7,519	8,174	7,241	
Sátára ... ..	Sátára ... ..	19,145	26,022	29,601	29,028	24,484	-6,877	-3,579	+573	+4,544	-5,339	9,775	13,145	15,406	9,370	12,877	14,195	
Municipality ... ..	.....	15,893	22,115	25,750	26,001	23,365	-6,222	-3,635	-2,851	+5,236	-7,472	7,994	11,013	13,000	7,890	11,102	12,750	
Cantonment ... ..	.....	884	890	1,766	427	1,119	-106	-776	+1,339	-692	-235	491	725	1,309	393	265	457	
Suburbs ... ..	.....	2,368	2,917	2,085	.....	.....	-540	+832	.....	.....	.....	1,290	1,407	1,097	1,078	1,510	689	
Tando Adam ... .. M.	Hyderábád ... ..	10,013	8,664	5,033	4,253	3,457	+1,349	+3,631	+780	+796	+5,556	5,525	4,633	2,658	4,488	4,031	2,375	
Tatta ... .. M.	Karáchi ... ..	11,161	10,783	8,969	8,830	7,951	+378	+1,814	+139	+879	+3,210	5,783	5,443	4,538	5,378	5,340	4,431	
Thána ... .. M.	Thána ... ..	15,591	16,011	17,455	14,456	14,299	-420	-1,444	+2,999	+157	+1,292	8,640	8,793	9,770	6,951	7,218	7,635	
Umreth ... .. M.	Kaira ... ..	13,651	15,549	15,638	14,643	13,954	-1,898	-89	+995	+689	-303	7,112	7,899	7,943	6,539	7,650	7,695	
Upleta ... .. M.	Káthiáwár ... ..	10,185	9,429	7,735	6,240	6,500	+756	+1,694	+1,495	-260	+3,685	4,617	4,408	3,657	5,563	5,021	4,078	
Vengurla ... ..	Ratnágiri ... ..	17,294	19,018	10,134	8,947	14,996	-1,724	+8,884	+1,187	-6,049	+2,298	8,436	9,582	4,923	8,853	9,436	5,206	
Municipality ... ..	.....	8,309	19,018	10,134	8,947	14,996	-10,709	+8,884	+1,187	-6,049	-6,687	4,175	9,582	4,928	4,134	9,433	5,203	
Suburbs ... ..	.....	8,985	.....	.....	.....	.....	.....	.....	.....	.....	.....	4,261	.....	.....	4,724	.....	.....	

TABLE IV—continued.

TOWNS CLASSIFIED BY POPULATION WITH VARIATION SINCE 1872.

Town, Municipality, Cantonments, Suburbs, etc.	Districts or States.	POPULATION.					VARIATION, INCREASE (+) OR DECREASE (-).					Variation in period 1872 to 1911, Increase (+) or Decrease (-).	MALES.			FEMALES.		
		1911.	1901.	1891.	1881.	1872.	1901 to 1911.	1891 to 1901.	1881 to 1891.	1872 to 1881.	1911.		1901.	1891.	1911.	1901.	1891.	
1	2	3	4	5	6	7	8	9	10	11	12	13	14	15	16	17	18	
Veraval ... ..	Káthiáwár ... ..	15,563	16,775	15,339	12,111	10,735	-1,212	+1,436	+3,223	+1,376	+4,823	7,831	8,346	7,726	7,732	8,429	17,613	
Wadhwan ... ..	Do. ... ..	15,543	16,223	17,440	16,949	17,339	-680	-1,217	+491	-440	-1,846	7,705	7,933	8,591	7,838	8,290	8,849	
Yeola ... ..	Násik ... ..	16,275	16,559	18,861	17,685	17,461	-284	-2,302	+1,176	+224	-1,186	8,042	8,243	9,623	8,233	8,316	9,238	
<b>Total Class V.—5,000 to 10,000</b> ... ..		<b>896,342</b>	<b>979,323</b>	<b>958,123</b>	<b>854,014</b>	<b>813,668</b>	<b>-82,981</b>	<b>+21,200</b>	<b>+104,109</b>	<b>+40,346</b>	<b>+82,674</b>	<b>450,505</b>	<b>491,879</b>	<b>482,221</b>	<b>445,837</b>	<b>487,444</b>	<b>475,902</b>	
Adavád ... ..	Khándesh East ... ..	6,215	5,983	5,941	5,093	4,455	+232	+42	+848	+638	+1,760	3,092	3,042	3,070	3,123	2,941	2,871	
Akalkot ... ..	M. Akalkot ... ..	9,303	8,348	6,551	5,836	6,948	+955	+1,797	+715	-1,112	+2,355	4,687	4,196	3,319	4,616	4,152	3,232	
Annigeri ... ..	Dhárwár ... ..	6,877	7,172	7,975	7,211	7,098	-295	-803	+764	+113	-221	3,386	3,639	3,957	3,491	3,533	4,018	
Ashta ... ..	M. Sátára ... ..	9,351	12,409	11,403	9,548	9,896	-3,058	+1,006	+1,855	-348	-545	4,903	6,441	5,710	4,448	5,968	5,693	
Asoda ... ..	Khándesh East ... ..	5,341	5,254	4,696	4,459	.....	+87	+558	+237	.....	.....	2,720	2,650	2,400	2,621	2,604	2,296	
Bagasra ... ..	Káthiáwár ... ..	8,306	9,178	9,410	7,876	6,006	-872	-232	+1,534	+1,870	+2,300	4,171	4,649	4,958	4,135	4,529	4,452	
Banhatti * ... ..	M. Southern Maráthá Jágirs.	5,134	4,818	4,506	3,582	4,425	+316	+312	+924	-843	+709	2,629	2,416	2,272	2,505	2,402	2,234	
Bantva ... ..	Káthiáwár ... ..	9,172	8,591	8,641	7,589	8,665	+581	-50	+1,052	-1,077	+506	3,945	3,711	3,744	5,227	4,880	4,897	
Bassein ... ..	M. Thána ... ..	9,598	10,702	11,291	10,357	9,356	-1,104	-589	+934	+1,001	+242	4,866	5,453	5,716	4,732	5,250	5,575	
Bladgaon ... ..	Khándesh East ... ..	5,346	7,956	7,287	6,537	6,153	-2,610	+669	+750	+384	-807	2,692	3,981	3,618	2,654	3,975	3,669	
Bhatkal ... ..	M. Kánara ... ..	7,141	6,964	5,940	5,618	5,246	+177	+1,024	+323	+372	+1,895	3,128	3,126	2,566	4,013	3,838	3,374	
Bháyavadar ... ..	M. Káthiáwár ... ..	6,009	5,918	5,850	5,197	5,563	+91	+68	+653	-366	+446	3,047	2,956	2,935	2,962	2,962	2,915	
Bhingár ... ..	Ahmadnagar ... ..	6,252	5,722	6,040	5,106	5,752	+530	-318	+934	-646	+500	3,075	2,809	3,056	3,177	2,913	2,984	
Municipality ... ..	.....	5,306	5,025	5,400	5,106	5,752	+281	-465	+384	-646	-446	2,596	2,451	2,777	2,710	2,574	2,713	
Suburbs ... ..	.....	946	697	640	.....	.....	+240	+147	.....	.....	.....	479	358	279	467	330	271	
Bodvad ... ..	Khándesh East ... ..	6,039	5,670	5,604	5,232	5,197	+369	+6	+382	+85	+842	3,054	2,825	2,856	2,985	2,845	2,808	
Botad ... ..	M. Káthiáwár ... ..	9,324	8,857	7,719	7,755	7,420	+467	+1,138	-36	+335	1,904	4,844	4,524	3,996	4,480	4,333	3,723	
Cháligáon... ..	Khándesh East ... ..	9,453	10,243	8,138	4,885	3,941	-790	+2,105	+3,253	+944	+5,512	4,988	5,332	4,291	4,465	4,911	3,847	
Notified area ... ..	.....	8,956	10,243	8,138	4,885	3,941	-1,387	+2,105	+3,253	+944	+5,015	4,634	5,332	4,291	4,322	4,911	3,947	
Suburbs ... ..	.....	497	.....	.....	.....	.....	.....	.....	.....	.....	.....	354	.....	.....	143	.....	.....	
Chuda ... ..	M. Káthiáwár ... ..	5,860	5,581	5,326	5,061	4,918	+279	+255	+265	+143	+942	2,850	2,696	2,649	3,010	2,885	2,677	
Dakor ... ..	M. Kaira ... ..	7,785	9,498	9,487	7,771	7,740	-1,713	+11	+1,716	+31	+45	4,262	5,072	5,154	3,523	4,426	4,333	

Slight increase in area since 1901.



TABLE IV—continued.  
TOWNS CLASSIFIED BY POPULATION WITH VARIATION SINCE 1872.

Town, Municipality, Cantonnments, Suburbs, etc.	District or State.	POPULATION.					VARIATION, INCREASE (+) OR DECREASE (-).				Variation in period 1872 to 1911. Increase (+) or Decrease (-).	MALES.			FEMALES.		
		1911.	1901.	1891.	1881.	1872.	1901 to 1911	1891 to 1901	1881 to 1891	1872 to 1881.		1911.	1901.	1891.	1911.	1901.	1891.
		1	2	3	4	5	6	7	8	9		10	11	12	13	14	15
Deesa ... ..	C Páianpur Agency ...	7.117	11.047	12.036	8.376	.....	-3.930	-939	+3.660	.....	.....	4.123	6.321	7.021	2.994	4.726	5.015
Dhandhuka... ..	M Ahmadábád ... ..	8.040	10.314	9.573	10.044	9.732	-2.274	+741	-471	+262	-1.742	3.803	4.917	4.535	4.237	5.397	5.038
Dholera ... ..	M Do. ... ..	6.050	7.356	10.088	10.301	12.468	-1.306	-2.732	-213	-2.167	-6.418	3.117	3.893	5.209	2.933	3.463	4.879
Dhrol ... ..	M Káthiawár ... ..	6.481	5.660	5.721	4.613	.....	+821	-61	+1.108	.....	.....	3.032	2.666	2.847	3.459	2.994	2.874
Dohad ... ..	M Páncb Maháls ... ..	9.303	13.990	12.935	12.394	11.472	-4.687	+1 055	+541	+022	-2.169	4.739	6.869	6.340	4.574	7.121	6.595
Faizápur ... ..	M Khándesh, East ... ..	7.149	10.181	9.535	9.640	8.365	-3.032	+643	-105	+1.275	-1.216	3.529	4.924	4.799	3.520	5.257	4.736
Gadhada ... ..	M Káthiawár ... ..	5.099	5.375	5.523	5.822	4.994	-276	-143	-299	+828	+105	2.694	2.816	2.864	2.405	2.559	2.650
Gad Hinglaj ... ..	M Kolhápur ... ..	5.903	6.373	5.836	5.003	4.670	-467	+537	+834	+332	+1.236	3.032	3.232	3.054	2.824	3.091	2.782
Gajendragarh ... ..	M Dhárwár ... ..	8.309	8.853	8.031	5.453	7.665	-544	+822	+2.573	-2.207	+644	4.170	4.124	4.030	4.139	4.429	3.951
Garhlyásin ... ..	M Sukkur ... ..	6.549	6.554	5.959	5.541	4.808	-5	+595	+418	+733	+1.741	3.210	3.377	3.011	3.339	3.177	2.948
Gokák ... ..	Belgaum ... ..	7.326	9.860	12.106	10.307	12.612	-2.534	-2.248	+1 799	-2.305	-5.288	3.631	4.225	6.122	3.695	5.035	5.984
Municipality ... ..	.....	5.607	9.830	12.103	10.307	12.612	-4.253	-2.243	+1,799	+2,305	-7,005	2,753	4,825	6,122	2,854	5,035	5,984
Suburbs ... ..	.....	1.719	.....	.....	.....	.....	.....	.....	.....	.....	.....	878	.....	.....	811	.....	.....
Gokarn ... ..	M Kánara ... ..	8.431	4.834	4.343	4.207	3.707	+3.647	+491	+136	+500	+4.774	4.307	2.538	2.123	4.174	2.296	2.215
Municipality ... ..	.....	5.307	4.834	4.343	4.207	3.707	+473	+491	+133	+500	+1,600	2,727	2,638	2,128	2,580	2,206	2,215
Suburbs ... ..	.....	3.174	.....	.....	.....	.....	.....	.....	.....	.....	.....	1,580	.....	.....	1,504	.....	.....
Hála* ... ..	M Hyderábád ... ..	5.853	4.985	5.058	3.967	4.098	+863	-73	+1.091	-129	+1.757	3.145	2.628	2.649	2.708	2.357	2.409
Hollyál ... ..	M Kánara ... ..	5.505	4.992	6.180	5.527	5.071	+513	-1.188	+653	+456	+434	2.653	2.459	2.989	2.852	2.523	2.191
Municipality ... ..	.....	.....	3,282	6,180	.....	.....	.....	-2,808	.....	.....	.....	.....	1,501	2,680	.....	1,721	3,101
Suburbs ... ..	.....	.....	1,710	.....	.....	.....	.....	.....	.....	.....	.....	.....	908	.....	.....	802	.....
Halvad ... ..	M Káthiawár ... ..	5.386	5.313	6.453	5.967	6.391	+74	-1.141	+486	-424	-1.005	2.592	2.524	3.077	2.794	2.783	3.376
Háveri ... ..	M Dhárwár ... ..	5.869	7.574	6.758	5.653	5.465	-2.114	+1.216	+1.106	+187	+395	2.969	3.890	3.356	2.391	4.084	3.402
Municipality ... ..	.....	.....	7,142	6,758	5,652	5,465	.....	+384	+1,103	+187	.....	.....	3,401	3,353	.....	3,051	3,402
Suburbs ... ..	.....	.....	832	.....	.....	.....	.....	.....	.....	.....	.....	.....	399	.....	.....	433	.....
Honávar ... ..	M Kánara ... ..	7.323	6.929	6.207	6.658	5.191	+394	+722	-451	+1.467	+2.132	3.558	3.426	3.024	3.765	3.503	3.183
Municipality ... ..	.....	7.191	6,929	6,207	6,658	5,191	+362	+722	-451	+1,437	+2,000	3,491	3,423	3,024	3,700	3,503	3,183
Suburbs ... ..	.....	132	.....	.....	.....	.....	.....	.....	.....	.....	.....	67	.....	.....	65	.....	.....

\* Slight increase in area since 1901.



TABLE IV—continued.

## TOWNS CLASSIFIED BY POPULATION WITH VARIATION SINCE 1872.

Town, Municipality, Cantonments, Suburbs, etc.	District or State.	POPULATION.					VARIATION, INCREASE (+) OR DECREASE (-).				Variation in period 1872 to 1911, Increase (+) or Decrease (-).	MALES.			FEMALES.		
		1911.	1901.	1891.	1881.	1872.	1901 to 1911.	1891 to 1901.	1881 to 1891.	1872 to 1881.		1911.	1901.	1891.	1911.	1901.	1891.
1	2	3	4	5	6	7	8	9	10	11	12	13	14	15	16	17	18
Hangund ... ..	Bijapur ... ..	6,441	4,775	6,112	6,170	4,615	+1,666	-1,337	-58	+1,475	+1,746	3,155	2,285	3,059	3,286	2,490	3,053
Igatpuri ... ..	Nasik ... ..	8,380	7,436	7,544	6,306	2,407	+944	-108	+1,238	+3,839	+5,973	4,315	3,388	4,083	4,065	3,548	3,461
Municipality ... ..	.....	7,596	7,436	7,544	6,306	2,407	+160	-108	+1,239	+3,800	+5,180	3,879	3,399	4,083	3,719	3,518	3,401
Suburbs ... ..	.....	784	.....	.....	.....	.....	.....	.....	.....	.....	.....	437	.....	.....	347	.....	.....
Indapur ... ..	Poona ... ..	6,688	5,533	5,244	4,242	7,740	+1,155	+289	+1,002	-3,498	-1,052	3,293	2,699	2,576	3,395	2,834	2,668
Municipality ... ..	.....	4,336	6,533	5,244	4,242	7,740	-1,197	+289	+1,002	-8,468	-3,404	2,107	2,609	2,576	2,229	2,834	2,608
Suburbs ... ..	.....	2,352	.....	.....	.....	.....	.....	.....	.....	.....	.....	1,186	.....	.....	1,166	.....	.....
Islampur ... ..	M. Satara ... ..	8,574	11,553	10,657	8,049	8,390	-2,979	+896	+1,708	+559	+184	4,377	5,778	5,229	4,197	5,775	5,428
Jafarabad ... ..	Kathlawar ... ..	5,588	6,038	5,212	4,783	4,603	-450	+826	+429	-120	+685	2,725	2,918	2,419	2,853	3,120	2,793
Jambasari ... ..	M. Broach ... ..	8,991	10,181	12,072	11,479	14,924	-1,190	-1,891	+593	-3,445	-5,933	4,559	5,121	6,141	4,432	5,060	5,931
Jamner ... ..	Khandsesh, East ... ..	6,623	6,457	6,191	5,705	5,309	+166	+266	+486	+396	+1,314	3,274	3,227	3,145	3,349	3,230	3,046
Jasdan ... ..	M. Kathlawar ... ..	5,196	4,628	4,402	3,873	3,663	+568	+226	+529	+210	+1,533	2,649	2,376	2,227	2,547	2,252	2,175
Jodiya ... ..	M. Do. ... ..	6,563	7,321	7,404	6,842	6,592	-758	-83	+562	+250	-29	3,090	3,531	3,504	3,473	3,790	3,900
Junnar ... ..	M. Poona ... ..	8,820	9,675	11,905	10,373	10,298	-855	-2,230	+1,532	+75	-1,478	4,224	4,587	5,716	4,596	5,088	6,189
Kagal ... ..	M. Kolhapur ... ..	5,839	7,683	6,928	6,371	5,911	-1,849	+760	+557	+460	-72	2,995	3,902	3,490	2,844	3,786	3,438
Kaira ... ..	M. Kaira ... ..	7,899	10,392	10,101	12,640	12,681	-2,993	+291	-2,539	-41	-5,282	3,684	5,104	5,021	3,715	5,288	5,080
Kambar ... ..	M. Larkana ... ..	6,286	4,807	5,341	6,133	3,513	+1,479	-534	-792	+2,615	+2,768	3,468	2,626	2,922	2,818	2,181	2,419
Karkamb ... ..	Sholapur ... ..	5,866	5,571	7,556	6,421	7,671	+295	-1,985	+1,135	-1,250	-1,805	2,922	2,734	3,750	2,944	2,837	3,806
Karmala ... ..	Sholapur ... ..	7,432	7,301	6,116	5,071	6,759	+131	+1,185	+1,045	-1,688	+673	3,913	3,846	3,170	3,514	3,455	2,946
Municipality ... ..	.....	6,803	7,301	6,116	5,071	6,759	-408	+1,185	+1,045	-1,688	+44	3,589	3,846	3,170	3,214	3,455	2,916
Suburbs ... ..	.....	629	.....	.....	.....	.....	.....	.....	.....	.....	.....	320	.....	.....	300	.....	.....
Kasoda ... ..	Khandsesh, East ... ..	5,149	4,065	4,155	3,953	.....	+1,084	-90	+203	.....	.....	2,582	1,961	2,086	2,567	2,104	2,069
Kerur ... ..	Bijapur ... ..	5,793	5,355	5,123	3,651	6,638	+438	+232	+1,472	-2,937	-845	2,897	2,632	2,557	2,896	2,723	2,566
Khamhalia ... ..	M. Kathlawar ... ..	9,387	9,182	9,591	8,576	9,037	+205	-409	+1,015	-491	+320	4,489	4,498	4,706	4,898	4,684	4,885
Khanda ... ..	Ahmadnagar ... ..	7,133	5,930	7,196	5,562	6,899	+1,203	-1,266	+1,634	-1,337	+234	3,480	2,885	3,691	3,653	3,045	3,505
Municipality ... ..	.....	5,888	5,132	6,059	5,562	6,899	+750	-927	+497	-1,337	-1,011	2,887	2,509	3,118	3,061	2,623	2,941
Suburbs ... ..	.....	1,245	798	1,137	.....	.....	+447	-339	.....	.....	.....	593	376	573	652	422	564

TOWNS BY POPULATION.

TABLE IV.

TABLE IV—continued.  
TOWNS CLASSIFIED BY POPULATION WITH VARIATION SINCE 1872.

Town, Municipality, Cantonments, Suburbs, etc.	District or State.	POPULATION.					VARIATION, INCREASE (+) OR DECREASE (-).					Variation in period 1872 to 1911, Increase (+) or Decrease (-).	MALES.			FEMALES.		
		1911.	1901.	1891.	1881.	1872.	1901 to 1911.	1891 to 1901.	1881 to 1891.	1872 to 1881.	1911.		1901.	1891.	1911.	1901.	1891.	
		1	2	3	4	5	6	7	8	9	10		11	12	13	14	15	16
Khed* ... ..	Poona ... ..	8,056	3,932	.....	7,015	6,446	+4,124	.....	.....	.....	+569	+1,610	4,009	1,934	.....	4,047	1,998	.....
Municipality ... ..	.....	3,303	3,032	.....	7,015	6,446	-620	.....	.....	.....	+560	-3,143	1,608	1,034	.....	1,505	1,908	.....
Suburbs ... ..	.....	4,753	.....	.....	.....	.....	.....	.....	.....	.....	.....	.....	2,411	.....	.....	2,342	.....	.....
Kotri ... ..	M. Karachi ... ..	7,256	7,617	7,909	8,922	7,949	-361	-292	-1,013	+973	-693	4,127	4,318	4,591	3,129	3,299	3,318	
Kundala ... ..	M. Kathiawar ... ..	5,609	6,125	6,490	6,135	5,274	-516	-365	+355	+861	+335	2,764	3,182	3,409	2,845	2,943	3,081	
Kurandwad and Wadi ... ..	M. Southern Maratha Jagirs.	7,133	10,451	9,136	7,671	7,860	-3,318	+1,315	+1,465	-189	-727	3,580	5,219	4,620	3,553	5,232	4,516	
Lakshmeshwar ... ..	M. Do. ... ..	8,691	12,860	11,842	10,274	10,819	-4,169	+1,018	+1,568	-545	-2,128	4,427	6,459	5,821	4,264	6,401	6,021	
Lathi ... ..	M. Kathiawar ... ..	6,017	5,997	5,236	4,384	4,802	+20	+761	+852	-418	+1,215	3,033	3,105	2,695	2,984	2,892	2,541	
Lunavada ... ..	.....	9,742	10,277	10,101	9,059	9,662	-535	+176	+1,042	-603	+80	4,341	4,714	4,566	5,401	5,563	5,535	
Mahad ... ..	.....	7,164	7,738	6,870	6,804	6,631	-574	+868	+66	+173	+533	3,648	3,998	3,578	3,516	3,740	3,292	
Municipality ... ..	.....	6,795	7,738	6,870	6,804	6,631	-943	+868	+66	+173	+164	3,405	3,058	3,578	3,330	3,740	3,202	
Suburbs ... ..	.....	369	.....	.....	.....	.....	.....	.....	.....	.....	.....	183	.....	.....	186	.....	.....	
Mabhu ... ..	M. Thana ... ..	6,643	5,699	6,960	7,122	7,183	+944	-1,261	-162	-61	-540	3,295	2,833	3,299	3,348	2,866	3,661	
Mahudha ... ..	M. Kaira ... ..	6,815	8,544	9,426	9,440	9,384	-1,729	-892	-4	+56	-2,569	3,467	4,201	4,689	3,348	4,343	4,747	
Malndargi ... ..	M. Southern Maratha Jagirs	6,285	6,173	5,211	4,064	4,980	+132	+842	+1,247	-916	+1,305	3,235	3,132	2,653	3,050	3,021	2,658	
Manmad ... ..	.....	6,947	7,113	3,953	4,137	.....	-166	+3,160	-184	.....	.....	3,729	3,781	2,087	3,218	3,332	1,866	
Notified area ... ..	.....	3,495	7,113	3,053	4,137	.....	-3,618	+3,100	-184	.....	.....	1,705	3,781	2,087	1,700	3,332	1,866	
Suburbs ... ..	.....	3,453	.....	.....	.....	.....	.....	.....	.....	.....	.....	2,024	.....	.....	1,428	.....	.....	
Mansa ... ..	.....	8,509	9,530	8,452	7,898	7,022	-1,021	+1,078	+554	+876	+1,487	4,187	4,712	4,166	4,322	4,818	4,286	
Matiari ... ..	M. Hyderabad ... ..	6,487	6,608	5,815	5,054	4,920	-121	+793	+761	+134	+1,567	3,363	3,338	2,924	3,124	3,270	2,891	
Mehmadabad ... ..	M. Kaira ... ..	6,330	8,166	7,842	8,173	8,065	-1,836	+324	-331	+108	-1,735	3,299	4,089	3,964	3,031	4,077	3,878	
Mhaswad ... ..	M. Sitara ... ..	5,001	7,014	6,415	5,581	6,321	-2,013	+599	+834	-740	-1,320	2,477	3,422	3,147	2,524	3,552	3,268	
Modasa ... ..	M. Ahmadabad ... ..	6,968	7,276	6,965	7,031	7,436	-308	+311	-66	-405	-468	3,198	3,526	3,243	3,770	3,750	3,722	
Mudhol ... ..	M. Southern Maratha Jagirs,	7,080	8,359	6,805	6,060	6,366	-1,279	+1,551	+745	-306	+714	3,546	4,196	3,364	3,534	4,163	3,441	
Mulgund ... ..	.....	5,785	7,523	6,762	5,386	6,844	-1,738	+761	+1,376	-1,458	-1,059	2,895	3,727	3,376	2,890	3,796	3,386	
Muli ... ..	M. Kathiawar ... ..	5,202	5,455	5,467	6,357	5,112	-253	-12	-890	+1,245	+90	2,612	2,759	2,668	2,590	2,696	2,799	
Mundra ... ..	M. Cutch ... ..	9,646	10,600	10,433	8,900	7,952	-954	+167	+1,533	+948	+1,694	4,651	5,100	5,002	4,995	5,500	5,431	

\* Small increase in area since 1901.

TABLE IV—continued.

## TOWNS CLASSIFIED BY POPULATION WITH VARIATION SINCE 1872.

Town, Municipality, Cantonments, Suburbs, etc.	District or State.	POPULATION.					VARIATION, INCREASE (+) OR DECREASE (-).				Variation in period 1872 to 1911 Increase (+) or Decrease (-).	MALES.			FEMALES.		
		1911.	1901.	1891.	1881.	1872.	1901 to 1911.	1891 to 1901.	1881 to 1891.	1872 to 1881.		1911.	1901.	1891.	1911.	1901.	1891.
1	2	3	4	5	6	7	8	9	10	11	12	13	14	15	16	17	18
Nagardevla... ..	Khândesh, East ...	5,451	6,050	5,277	4,607	.....	-599	+773	+670	.....	.....	2,752	3,201	2,712	2,699	2,849	2,565
Naliya ... ..	Cutch ... ..	5,477	6,080	7,078	5,542	5,238	-603	-998	+1,535	+304	+239	2,659	2,964	3,430	2,818	3,116	3,648
Nândgaon ... ..	Nâsik ... ..	6,961	6,271	5,759	4,416	.....	+690	+512	+1,343	.....	.....	3,643	3,208	3,105	3,318	3,063	2,654
Nargund ... ..	M. Dhârwar ... ..	6,628	10,416	9,596	7,874	9,931	-3,788	+820	+1,722	-2,057	-3,303	3,250	5,099	4,508	3,378	5,317	4,988
Navalgund ... ..	M. Do. ... ..	7,045	7,862	8,989	7,810	9,578	-817	-1,127	+1,179	-1,708	-2,533	3,393	3,802	4,379	3,652	4,060	4,610
Pâchora ... ..	Khândesh, East ...	5,145	6,473	5,427	3,412	2,723	-1,323	+1,046	+2,015	+689	+2,422	2,684	3,386	2,911	3,461	3,087	2,516
Pattan ... ..	Kâthiâwar ... ..	6,867	8,341	7,853	6,644	6,856	-1,474	+488	+1,209	-212	+11	3,398	4,185	3,893	3,469	4,156	3,960
Panvel ... ..	Kolâba ... ..	7,744	10,152	10,420	10,351	10,835	-2,408	-268	+69	-485	-3,092	3,947	5,167	5,605	3,797	4,935	4,915
Municipality ... ..	.....	6,757	10,162	10,420	10,351	10,836	-3,305	-268	+60	-485	-4,070	3,136	5,167	5,605	3,321	4,985	4,815
Suburbs ... ..	.....	987	.....	.....	.....	.....	.....	.....	.....	.....	.....	511	.....	.....	476	.....	.....
Parântij ... ..	M. Ahmadâbâd ... ..	5,577	8,175	8,776	8,353	8,341	-2,598	-601	+423	+12	-2,764	2,757	3,963	4,206	2,820	4,212	4,570
Pâthardi ... ..	Ahmadnagar ... ..	6,552	6,299	7,372	6,734	7,117	+253	-1,073	+633	-383	-565	3,248	3,102	3,751	3,304	3,197	3,621
Pâtri ... ..	Ahmadâbâd ... ..	5,399	5,544	6,717	6,525	6,320	-145	-1,183	+202	+205	-921	2,657	2,697	3,250	2,742	2,847	3,477
Puntâmba ... ..	Ahmadnagar ... ..	6,504	5,890	6,806	5,787	4,888	+614	-916	+1,019	+899	+1,616	3,180	2,910	3,455	3,324	2,980	3,351
Rahimatpur ... ..	M. Sâ'ara ... ..	5,896	5,966	6,670	6,674	.....	-70	-704	-4	.....	.....	2,916	2,897	3,247	2,980	3,069	3,423
Râjâpur ... ..	M. Ratnâgiri ... ..	6,349	5,178	7,734	7,448	5,368	+1,171	-2,606	+336	+2,080	+981	3,154	2,618	3,863	3,195	2,560	3,921
Râjkot Civil Station	Kâthiâwar ... ..	7,782	8,992	7,683	6,013	3,684	-1,210	+1,309	+1,670	+2,329	+4,098	4,406	5,177	4,783	3,376	3,815	2,900
Municipality ... ..	.....	7,452	8,339	7,683	6,013	1,717	-887	+153	+1,670	+4,206	+5,735	4,160	4,724	4,783	3,283	3,615	2,600
Cantonment ... ..	.....	330	653	.....	.....	1,967	-323	.....	.....	.....	-1,037	237	453	.....	83	200	.....
Râjula ... ..	M. Kâthiâwar ... ..	5,136	5,150	.....	.....	3,494	-14	.....	.....	.....	+1,642	2,522	2,513	.....	2,614	2,607	.....
Râmdurg ... ..	M. Southern Marâthâ Jâgira ... ..	8,843	2,452	8,645	6,810	6,543	-609	+807	+1,835	+267	+2,300	4,426	4,767	4,333	4,417	4,685	4,312
Rânpur ... ..	M. Ahmadâbâd ... ..	5,755	6,423	5,954	5,726	5,796	-668	+469	+228	-70	-41	2,907	3,251	2,907	2,848	3,169	3,047
*Ratodero ... ..	M. Lârkhâna ... ..	5,411	4,231	3,519	3,170	3,057	+1,130	+732	+379	+113	+2,354	2,966	2,322	1,887	2,445	1,959	1,662
Râver ... ..	Khândesh, East ...	7,428	7,870	6,788	7,482	6,558	-442	+1,082	-694	+924	+870	3,818	4,158	3,449	3,580	3,712	3,339
Municipality ... ..	.....	6,397	.....	.....	.....	.....	.....	.....	.....	.....	.....	3,356	.....	.....	3,041	.....	.....
Suburbs ... ..	.....	1,031	.....	.....	.....	.....	.....	.....	.....	.....	.....	462	.....	.....	539	.....	.....

\*31 per cent. increase in area since 1901.

TOWNS BY POPULATION.  
TABLE IV.

TABLE IV—continued.  
TOWNS CLASSIFIED BY POPULATION WITH VARIATION SINCE 1872.

Town, Municipality, Cantonments, Suburbs, etc.	District or State.	POPULATION.					VARIATION, INCREASE (+) OR DECREASE (-).				Variation in period 1872 to 1911, Increase (+) or Decrease (-).	MALES.			FEMALES.		
		1911.	1901.	1891.	1881.	1872.	1901 to 1911.	1891 to 1901.	1881 to 1891.	1872 to 1881.		1911.	1901.	1891.	1911.	1901.	1891.
1	2	3	4	5	6	7	8	9	10	11	12	13	14	15	16	17	18
Rohá	Kolába	5,725	6,252	5,212	4,894	5,135	-527	+1,040	+318	-241	+590	2,795	3,121	2,571	2,930	3,128	2,638
Municipality		5,464	6,252	5,212	4,894	5,135	-788	+1,040	+318	-241	+329	2,684	3,124	2,574	2,780	3,128	2,638
Suburbs		261										111			150		
Rohri	M. Sukkur	9,919	9,537	8,786	10,224	8,580	+382	+751	-1,438	+1,044	+1,339	5,119	4,775	4,324	4,800	4,762	4,462
Rcn	Dhárwár	6,664	7,298	6,418	5,229	5,251	-634	+880	+1,189	-22	+1,413	3,347	3,568	3,188	3,317	3,730	3,230
Sánand	M. Ahmadábád	6,471	6,783	7,785	6,984	7,229	-309	-1,002	+801	-245	-755	3,138	3,237	3,769	3,336	3,486	4,016
Sángola	M. Bholápur	5,449	4,763	5,748	4,726	5,111	+636	-985	+1,022	-385	+338	2,742	2,405	2,840	2,707	2,358	2,908
Saundatti Yellamma	M. Belgaum	5,315	9,525	8,930	7,133	8,180	-4,210	+595	+1,797	-1,047	-2,865	2,722	4,607	4,317	2,593	4,918	4,583
Municipality			9,323	8,930	7,133	8,180		+303	+1,797	-1,047			4,509	4,347		4,814	4,583
Suburbs			202										98			104	
Sávantvádi	M. Sávantvádi	9,768	10,213	9,269	8,584	8,017	-445	+944	+685	+567	+1,751	4,721	4,981	4,465	5,047	5,232	4,804
Savánur	M. Savánur	9,368	9,796	8,743	7,640	8,686	-428	+1,053	+1,103	-1,046	+682	4,573	4,822	4,137	4,795	4,974	4,606
Savar Saw Padar	M. Káthiáwár	5,001	4,943	5,574	4,565	5,063	+58	-613	+1,009	-498	-62	2,557	2,438	2,823	2,144	2,475	2,751
Sánda	M. Khándesh, East	6,624	8,720	7,142	8,642	7,552	-2,096	+1,578	-1,500	+1,090	-928	3,218	4,233	3,605	3,376	4,457	3,537
Sháhájur	M. Southern Maráthá Jágíra	9,804	9,056	11,961	10,732	11,265	+748	-2,905	+1,229	-533	-1,461	4,927	4,532	6,006	4,877	4,524	5,955
Shaik Othmán	Aden	7,990	6,948	7,766			+1,042	-818				4,443	3,850	3,937	3,547	3,098	3,829
Shendurni	Khándesh, East	6,799	6,423	5,676	5,644	5,350	+376	+747	+32	+294	+1,419	3,421	3,176	2,837	3,378	3,247	2,839
Shirhatti	M. Southern Maráthá Jágíra	5,008	4,393	4,298	3,594		+615	+95	+704			2,521	2,219	2,157	2,487	2,174	2,111
Shirol including Narsoba's Wadi	M. Kolhápur	7,748	10,976	8,705	6,944	8,247	-3,228	+2,271	+1,761	-1,303	-499	3,818	5,558	4,357	3,930	5,418	4,318
Shrigonda	Ahmadnagar	5,918	5,415	6,365	5,278	6,175	+533	-950	+1,087	-897	-227	2,979	2,613	3,226	2,969	2,772	3,189
Sihor	M. Káthiáwár	7,746	10,101	10,005	9,228	10,028	-2,355	+96	+477	-500	-2,282	3,893	5,072	4,963	3,853	5,029	5,012
Sindheda	M. Khándesh, West	5,264	5,021	4,713	4,293	4,501	+243	+308	+420	-208	+763	2,605	2,527	2,304	2,659	2,494	2,409
Sinnar	Násik	6,460	7,230	10,012	7,960	10,044	-770	-2,782	+2,052	-2,081	-3,881	3,250	3,606	4,927	3,210	3,621	5,085
Municipality		3,125	7,230	10,012	7,960	10,044	-4,105	-2,782	+2,052	-2,084	-6,919	1,548	3,606	4,027	1,577	3,624	5,085
Suburbs		3,335										1,702			1,633		
Sirsi	Kánara	6,374	6,196	6,644	5,633	5,235	+178	-448	+1,011	+318	+1,089	3,319	3,331	3,529	3,055	2,865	3,115
Municipality		6,372	6,125	6,644	5,633	5,235	+247	-519	+1,011	+313	+1,087	3,318	3,290	3,529	3,054	2,835	3,115
Suburbs		2	71				-60					1	41		1	30	

TABLE IV—continued.

## TOWNS CLASSIFIED BY POPULATION WITH VARIATION SINCE 1872.

Town, Municipality Cantonments, Suburbs, etc.	District or State.	POPULATION.					VARIATION, INCREASE (+) OR DECREASE (-).				Variation in period 1872 to 1911, Increase (+) or Decrease (-).	MALES.			FEMALES.		
		1911.	1901.	1891.	1881.	1872.	1901 to 1911.	1891 to 1901.	1881 to 1891.	1872 to 1881.		1911.	1901.	1891.	1911.	1901.	1891.
1	2	3	4	5	6	7	8	9	10	11	12	13	14	15	16	17	18
Sirur ... ..	Poona ... ..	6,362	7,212	7,656	4,372	.....	-850	-444	+3,284	.....	.....	3,119	3,542	3,964	3,243	3,670	3,692
Municipality ... ..	.....	4,246	7,212	7,656	4,372	.....	-2,908	-444	+3,234	.....	.....	2,069	3,542	3,964	2,177	3,670	3,602
Suburbs ... ..	.....	2,116	.....	.....	.....	.....	.....	.....	.....	.....	.....	1,050	.....	.....	1,036	.....	.....
Talikotā ... ..	Bijāpur ... ..	6,678	6,610	6,711	5,325	7,459	+68	-101	+1,386	-2,134	-781	3,289	3,218	3,269	3,389	3,392	3,442
Taloda ... ..	Khāndesh, West ... ..	6,035	6,592	8,094	5,663	5,145	-557	-1,502	+2,431	+518	+890	3,004	3,426	4,379	3,031	3,166	3,715
Municipality ... ..	.....	5,937	...	...	...	...	...	...	...	...	...	2,949	...	...	2,988	...	...
Suburbs ... ..	.....	98	...	...	...	...	...	...	...	...	...	55	...	...	43	...	...
Tāsgaon ... ..	M. Satāra ... ..	6,825	10,975	11,261	10,206	10,528	-4,150	-286	+1,055	-322	-3,703	3,519	5,405	5,679	3,306	5,570	5,582
Terdal ... ..	M. Southern Marāthā Jāgirs ... ..	6,157	6,125	7,043	5,764	7,716	+32	-918	+1,279	-1,952	-1,559	3,113	3,013	3,430	3,047	3,112	3,613
Una ... ..	Kāthiāwār ... ..	6,251	6,628	7,309	5,980	7,056	-377	-681	+1,329	-1,076	-805	3,001	3,229	3,650	3,250	3,399	3,659
Uran ... ..	Kolāba ... ..	8,748	12,237	11,422	10,149	8,690	-3,489	+815	+1,273	+1,459	+58	4,495	6,935	6,627	4,253	5,302	4,795
Municipality ... ..	.....	4,161	.....	.....	.....	.....	.....	.....	.....	.....	.....	2,237	...	...	1,924	...	...
Suburbs ... ..	.....	4,587	.....	.....	.....	.....	.....	.....	.....	.....	.....	2,258	...	...	2,320	...	...
Vādā Sinor ... ..	Bowākantha Agency ... ..	8,157	8,539	9,687	9,718	8,833	-373	-1,157	-31	+832	-679	3,920	4,069	4,493	4,237	4,461	5,194
Vāmbori,* ... ..	Ahmadnagar ... ..	6,073	6,191	5,739	4,568	4,966	-118	+452	+1,171	-398	+1,107	3,155	3,091	2,893	2,918	3,109	2,846
Municipality ... ..	.....	4,714	5,410	5,159	4,563	4,000	-696	+251	+591	-393	-252	2,412	2,659	2,565	2,302	2,751	2,594
Suburbs ... ..	.....	1,359	781	530	.....	.....	+573	+201	.....	.....	.....	743	432	328	616	349	252
Wadhvān Civil Station ... ..	M. Kāthiāwār ... ..	9,333	11,255	7,164	3,231	1,059	-1,922	+4,091	+3,933	+2,172	+8,274	5,217	6,359	4,253	4,116	4,896	2,896
Wāi ... ..	M. Satāra ... ..	5,333	13,989	12,438	11,676	11,062	-8,656	+1,551	+762	+614	-5,729	2,652	6,842	6,118	2,681	7,147	6,320
Wanathali ... ..	Kāthiāwār ... ..	8,201	7,726	7,537	6,539	6,056	+475	+189	+1,008	+473	+2,145	3,694	3,669	3,728	4,307	4,057	3,809
Wānkāner ... ..	M. Do. ... ..	7,887	6,973	7,100	5,533	5,552	+914	-127	+1,567	-19	+2,335	3,955	3,416	3,621	3,932	3,557	3,479
Yāval ... ..	M. Khāndesh, East ... ..	9,147	11,448	10,800	8,889	8,886	-2,301	+648	+1,911	+3	+261	4,672	5,772	5,287	4,475	5,676	5,513
<b>Total Class VI.—Under 5,000 ... ..</b>		<b>359,784</b>	<b>429,245</b>	<b>409,272</b>	<b>367,395</b>	<b>330,921</b>	<b>-69,451</b>	<b>+19,973</b>	<b>+41,877</b>	<b>+36,474</b>	<b>+28,863</b>	<b>183,082</b>	<b>217,670</b>	<b>207,416</b>	<b>176,702</b>	<b>211,575</b>	<b>201,856</b>
Ahmadnagar Idar ... ..	M. Mahīkantha Agency ... ..	4,272	3,209	3,125	3,289	4,461	+1,072	+65	-154	-1,172	-189	2,351	1,637	1,395	1,921	1,563	1,740
Alandi ... ..	Poona ... ..	1,761	2,019	.....	.....	.....	-258	.....	.....	.....	.....	873	1,079	.....	883	943	.....
Municipality ... ..	.....	1,624	2,019	.....	.....	.....	-395	.....	.....	.....	.....	791	1,079	.....	833	940	.....
Suburbs ... ..	.....	137	.....	.....	.....	.....	.....	.....	.....	.....	.....	82	.....	.....	55	.....	.....
Alibāg † ... ..	M. Kolāba ... ..	3,467	6,055	5,888	6,376	5,473	-2,588	+107	-488	+903	-2,006	1,761	3,058	2,913	1,706	2,997	2,975

\* Limits of suburbs slightly extended.

† Area slightly extended since 1910.

TOWNS BY POPULATION.

TABLE IV.

TABLE IV—continued.

## TOWNS CLASSIFIED BY POPULATION WITH VARIATION SINCE 1872.

Town, Municipality, Cantonments, Suburbs, etc.	District or State.	POPULATION.					VARIATION, INCREASE (+) OR DECREASE (-).				Variation in period 1872 to 1911, Increase (+) or Decrease (-).	MALES.			FEMALES.		
		1911.	1901.	1891.	1881.	1872.	1901 to 1911.	1891 to 1901.	1881 to 1891.	1872 to 1881.		1911.	1901.	1891.	1911.	1901.	1891.
1	2	3	4	5	6	7	8	9	10	11	12	13	14	15	16	17	18
Bankápur ... ..	Dhárwár ... ..	4,271	6,360	6,528	6,037	6,268	-2,089	-168	+491	-231	-1,997	2,097	3,154	3,136	2,174	3,206	3,392
Bansda ... ..	Surat Agency ... ..	3,544	3,760	3,003	2,446	2,321	-216	+757	+557	+125	+1,223	1,747	1,921	1,501	1,797	1,839	1,502
Bariya ... ..	Rewakántha Agency...	3,974	3,717	3,324	3,110	2,891	+257	+393	+214	+219	+1,083	1,918	1,871	1,576	2,056	1,816	1,748
Bárdoli ... ..	Surat ... ..	3,425	5,172	4,373	3,900	4,229	-1,747	+894	+378	-329	-804	1,793	2,659	2,126	1,632	2,513	2,152
Befawad ... ..	M. Khāndesh, West ... ..	4,170	4,014	3,372	3,046	3,338	+156	+642	+326	-292	+832	2,159	2,146	1,704	2,011	1,868	1,668
Bhochau ... ..	M. Cutch ... ..	3,922	4,203	4,530	3,722	.....	-281	-327	+808	.....	.....	1,999	2,207	2,279	1,923	1,996	2,251
Bhor ... ..	M. Bhor ... ..	4,168	4,178	5,250	4,572	.....	-10	-1,072	+678	.....	.....	2,060	2,122	2,651	2,108	2,056	2,599
Bilkha ... ..	Káthiáwár ... ..	4,728	4,677	5,502	3,002	2,701	+51	-825	+2,500	+301	+2,027	2,387	2,448	3,003	2,341	2,229	2,479
Bubák ... ..	M. Lárkána ... ..	3,227	3,300	.....	.....	2,759	-73	.....	.....	.....	+468	1,670	1,688	.....	1,557	1,612	.....
Budgaon ... ..	M. Southern Maráthá Jágirs.	3,485	3,591	3,057	2,401	2,388	-106	+534	+656	+13	+1,097	1,821	1,788	1,553	1,664	1,803	1,504
Byádgi ... ..	Dhárwár ... ..	3,966	6,659	5,149	4,116	4,220	-2,693	+1,510	+1,033	-104	-254	2,096	3,467	2,651	1,870	3,192	2,498
Municipality ... ..	.....	2,012	6,650	5,149	4,116	4,220	-4,047	+1,510	+1,033	-104	-2,203	1,074	3,467	2,651	933	3,102	2,408
Suburbs ... ..	.....	1,954	.....	.....	.....	.....	.....	.....	.....	.....	.....	1,022	.....	.....	932	.....	.....
Chárdor ... ..	Násik ... ..	3,700	5,374	4,554	4,892	5,662	-1,674	+820	-338	-770	-1,962	1,792	2,691	2,242	1,908	2,683	2,312
Chital ... ..	Káthiáwár ... ..	4,609	4,626	4,209	.....	.....	-17	+417	.....	.....	.....	2,413	2,372	2,109	2,196	2,254	2,100
Chota-Udaipur ... ..	Rewakántha Agency...	3,524	3,097	3,552	2,600	2,283	+427	-455	+952	+317	+1,241	1,746	1,529	1,785	1,778	1,568	1,767
Dafápur ... ..	Bijápur Agency ... ..	1,841	1,475	1,518	1,059	1,812	+366	-43	+459	-753	+29	924	735	771	917	749	747
Deolali * ... ..	C. Násik ... ..	1,834	2,894	4,104	2,969	1,906	-1,060	-1,210	+1,135	+1,063	-72	917	1,688	2,955	917	1,206	1,149
Dharampur ... ..	Surat Agency... ..	4,278	6,344	4,775	4,806	3,233	-2,066	+1,569	-31	+1,573	+1,045	2,065	3,118	2,280	2,213	3,226	2,495
Dudhani ... ..	M. Southern Maráthá Jágirs.	3,507	3,313	2,831	2,562	2,963	+194	+482	+269	-401	+544	1,792	1,755	1,499	1,715	1,558	1,332
Ghotki ... ..	M. Sukkur ... ..	3,430	3,821	3,243	2,949	3,689	-391	+578	+294	-740	-259	1,856	2,058	1,830	1,574	1,763	1,413
Gogha ... ..	M. Ahmadábád ... ..	2,958	4,793	6,638	7,063	9,571	-1,840	-1,840	-425	-2,508	-6,613	1,285	2,068	2,912	1,673	2,730	3,726
Gudgeri ... ..	M. Southern Maráthá Jágirs.	3,498	3,748	3,753	3,127	2,671	-250	-10	+631	+456	+827	1,717	1,896	1,911	1,781	1,852	1,847
Hangal Notified Area ... ..	Dhárwár ... ..	4,872	6,853	6,521	5,272	4,990	-1,981	+332	+1,249	+282	-118	2,399	3,321	3,237	2,473	3,532	3,284
Hat-Kalangda ... ..	M. Kolhápur ... ..	2,948	3,680	3,198	2,415	.....	-732	+482	+783	.....	.....	1,557	1,911	1,721	1,391	1,769	1,477
Hebli ... ..	Dhárwár ... ..	4,279	5,294	5,719	4,592	6,483	-1,015	-425	+1,127	-1,891	-2,204	2,160	2,609	2,956	2,119	2,685	2,863
Hunnur ... ..	M. Southern Maráthá Jágirs.	2,968	2,904	3,481	2,861	3,466	+64	-577	+620	-605	-498	1,478	1,463	1,763	1,490	1,441	1,718
Idar ... ..	M. Mahikántha Agency...	4,833	7,085	7,086	6,223	6,072	-2,222	-1	+863	+151	-1,209	2,294	3,630	3,592	2,569	3,455	3,494
Jákhan ... ..	M. Cutch ... ..	4,436	5,059	5,128	5,040	5,145	-623	-69	+88	-105	-709	2,174	2,488	2,454	2,262	2,571	2,674

\* 66 acres included since 1901.

TABLE IV.  
TOWNS BY POPULATION.

TABLE IV—continued.

## TOWNS CLASSIFIED BY POPULATION WITH VARIATION SINCE 1872.

Town, Municipality, Cantonnments, Suburbs, etc.	District or State,	POPULATION.					VARIATION, INCREASE (+) OR DECREASE (-).					Variation in period 1872 to 1911, Increase (+) or Decrease (-).	MALES.			FEMALES.		
		1911.	1901.	1891.	1881.	1872.	1901 to 1911.	1891 to 1901.	1881 to 1891.	1872 to 1881.	1911.		1901.	1891.	1911.	1901.	1891.	
1	2	3	4	5	6	7	8	9	10	11	12	13	14	15	16	17	18	
Jath ... ..	Bijapur Agency ...	4,933	5,404	5,264	3,789	5,036	-471	+140	+1,475	-1,247	-103	2,472	2,637	2,669	2,461	2,767	2,595	
Jawhar ... ..	M. Thana Agency ...	3,240	3,567	2,991	2,277	.....	-327	+576	+714	.....	.....	1,633	1,935	1,528	1,607	1,632	1,463	
Jejuri ... ..	Poona ... ..	2,979	2,611	3,420	2,563	.....	+368	-809	+857	.....	.....	1,438	1,266	1,723	1,541	1,345	1,697	
Municipality ... ..	.....	2,657	.....	.....	.....	.....	.....	.....	.....	.....	.....	1,279	.....	.....	1,378	.....	.....	
Suburbs ... ..	.....	322	.....	.....	.....	.....	.....	.....	.....	.....	.....	159	.....	.....	163	.....	.....	
Jhalod* ... ..	Panch Mahals ...	3,257	5,917	5,991	5,579	4,801	-2,630	-74	+412	+778	-1,514	1,620	2,504	2,982	1,667	3,013	3,009	
Kalol ... ..	Do. ... ..	4,482	4,445	4,464	4,479	4,410	+36	-18	-15	+69	+72	2,222	2,213	2,206	2,260	2,233	2,258	
Kamdoli ... ..	M. Southern Maratha Jagirs.	2,849	3,364	2,378	2,618	2,809	-515	+436	+269	-191	+40	1,387	1,679	1,423	1,462	1,685	1,455	
Katkol ... ..	M. Kolhapur ... ..	4,874	4,562	4,963	4,292	.....	+312	-401	+671	.....	.....	2,435	2,263	2,403	2,439	2,299	2,560	
Kawati ... ..	M. Southern Maratha Jagirs.	2,921	3,791	3,592	3,675	3,518	-800	+199	-83	+157	-527	1,519	1,892	1,766	1,472	1,899	1,826	
Kawati-Periana ... ..	M. Do. ... ..	3,644	4,790	4,235	3,710	3,758	-1,146	+555	+525	-48	-114	1,814	2,404	2,197	1,830	2,386	2,038	
Keti-Bandar† ... ..	M. Karachi ... ..	1,734	2,127	.....	.....	.....	-393	.....	.....	.....	.....	1,099	1,194	.....	645	933	.....	
Kundgolpur ... ..	M. Southern Maratha Jagirs.	4,877	7,142	6,146	6,720	5,709	-2,265	+996	-574	+1,011	-832	2,445	3,588	3,105	2,432	3,554	3,041	
Lakhtar ... ..	M. Kathiawar ... ..	4,773	3,767	4,467	4,145	.....	+1,006	-700	+322	.....	.....	2,509	1,926	2,267	2,264	1,841	2,200	
Lilia ... ..	M. Do. ... ..	1,895	2,081	.....	.....	.....	-186	.....	.....	.....	.....	978	1,067	.....	917	1,014	.....	
Lokapur ... ..	Southern Maratha Jagirs.	2,487	2,423	2,508	2,321	.....	+64	-85	+187	.....	.....	1,243	1,216	1,202	1,244	1,207	1,306	
Mahalingpur ... ..	M. Do. ... ..	4,640	6,345	6,273	5,206	6,902	-1,705	+72	+1,067	-1,696	-2,262	2,351	3,131	3,106	2,289	3,214	3,167	
Malcompeth ... ..	M. Satara ... ..	4,068	5,299	3,442	3,248	.....	-1,231	+1,857	+194	.....	.....	2,137	2,836	1,906	1,931	2,463	1,536	
Malgaon ... ..	M. Southern Maratha Jagirs.	4,987	5,774	5,258	4,071	4,954	-787	+516	+1,187	-883	+33	2,620	2,911	2,665	2,367	2,863	2,593	
Malkapur† ... ..	M. Kolhapur ... ..	626	3,307	2,643	2,597	.....	-2,681	+664	+46	.....	.....	417	1,770	1,294	209	1,537	1,349	
Mandal ... ..	M. Ahmadabad ... ..	4,334	5,091	8,030	6,979	6,774	-757	-2,939	+1,051	+205	-2,440	1,987	2,405	3,936	2,347	2,686	4,094	
Mandurda ... ..	.....	3,909	4,412	5,164	5,406	4,348	-503	-752	-242	+1,058	-439	1,994	2,232	2,645	1,915	2,180	2,519	
Manjhand ... ..	M. Karachi§ ... ..	2,838	2,862	.....	.....	2,872	-24	.....	.....	.....	-34	1,352	1,374	.....	1,486	1,488	.....	
Matar ... ..	.....	3,776	4,001	4,642	4,881	4,804	-225	-641	-247	+85	-1,028	1,947	2,042	2,334	1,829	1,959	2,308	
Mirpur-Khas ... ..	M. Tbar and Parkar ...	4,856	2,787	.....	.....	.....	+2,069	.....	.....	.....	.....	3,091	1,632	.....	1,765	1,155	.....	
Murud ... ..	M. Janjira ... ..	4,131	3,553	5,883	5,251	.....	+578	-2,330	+632	.....	.....	2,021	1,830	2,936	2,110	1,723	2,947	
Narsapur ... ..	M. Hyderabad ... ..	4,342	4,511	3,914	3,206	3,106	-169	+597	+708	+100	+1,236	2,156	2,294	1,990	2,186	2,217	1,924	
Panchganl ... ..	M. Satara ... ..	1,042	1,312	799	621	468	-270	+513	+178	+153	+574	565	703	447	477	609	352	
Pardi ... ..	.....	4,040	5,483	4,686	5,084	4,699	-1,443	+797	-398	+385	-659	2,041	2,711	2,270	1,999	2,772	2,415	
Pen ... ..	.....	4,175	9,229	7,482	8,082	6,514	-5,054	+1,787	-620	+1,568	-2,339	2,050	4,836	3,726	2,125	4,393	3,736	
Municipality ... ..	.....	3,129	9,229	7,482	8,082	6,514	-6,100	+1,767	-620	+1,568	-3,385	1,533	4,836	3,726	1,606	4,303	3,736	
Suburbs ... ..	.....	1,046	.....	.....	.....	.....	.....	.....	.....	.....	.....	517	.....	.....	529	.....	.....	

\* 100 acres added since 1901.

† 58 acres decrease from erosion.

‡ Town partly evacuated for plague in 1911.

§ Limits slightly extended since 1901.

TABLE IV—continued.  
TOWNS CLASSIFIED BY POPULATION WITH VARIATION SINCE 1782.

Town, Municipality, Cantonments, Suburbs, etc.	District or State.	POPULATION.					VARIATION, INCREASE (+) OR DECREASE (—).				Variation in period 1872 to 1911, Increase (+) or Decrease (—).	MALES.			FEMALES.		
		1911.	1901.	1891.	1881.	1872.	1901 to 1911.	1891 to 1901.	1881 to 1891.	1872 to 1881.		1911.	1901.	1891.	1911.	1901.	1891.
1	2	3	4	5	6	7	8	9	10	11	12	13	14	15	16	17	18
Perim Island ... ..	Aden ... ..	1,299	1,236	1,345	149	.....	+63	-109	+1,196	.....	.....	1,002	1,048	1,236	297	188	109
Pethapur ... ..	Mahikántha Agency...	3,712	5,616	7,159	7,081	6,898	-1,904	-1,543	+78	+183	-3,186	1,951	2,770	3,526	1,761	2,846	3,633
Phaltan ... ..	Sátara Agency ...	4,987	9,512	10,564	10,842	10,422	-4,525	-1,052	-278	+420	-5,435	2,535	4,670	5,154	2,452	4,842	5,410
Municipality ... ..	.....	656	9,512	10,564	10,842	10,422	-8,853	-1,052	-278	+420	-9,763	330	4,070	5,154	317	4,842	5,410
Suburbs ... ..	.....	4,331	.....	.....	.....	.....	.....	.....	.....	.....	.....	2,196	.....	.....	2,156	.....	.....
Prakasha ... ..	Khandesh, West ...	3,830	3,687	3,684	5,651	3,649	+143	+3	-1,967	+2,002	+181	1,849	1,833	1,771	1,981	1,854	1,913
Purandhar ... ..	C. Poona ... ..	304	541	341	.....	324	-237	+200	.....	.....	-20	196	365	230	108	176	111
Rabkavi ... ..	M. Southern Maráthá Jágirs.	4,795	5,748	5,698	5,028	5,240	-953	+50	+670	-212	-445	2,395	2,855	2,800	2,400	2,893	2,898
Rámpura ... ..	Rewákantha Agency .	3,164	3,338	3,800	2,561	.....	+326	-462	+1,239	.....	.....	1,875	1,679	2,024	1,789	1,659	1,776
Rápúr ... ..	M. Cutch ... ..	3,058	3,685	4,013	4,601	.....	-627	-328	-588	.....	.....	1,568	1,896	2,062	1,490	1,789	1,951
Sádra ... ..	M. Mahikántha Agency...	1,440	1,683	1,839	2,893	.....	-243	-156	-1,054	.....	.....	790	924	1,090	650	759	749
Santa-Cruz ... ..	C. Thána ... ..	1,072	.....	.....	.....	.....	.....	.....	.....	.....	.....	916	.....	.....	156	.....	.....
Sásvad ... ..	Poona ... ..	4,016	6,294	6,338	5,684	6,416	-2,278	-94	+704	-732	-2,400	1,974	3,094	3,136	2,042	3,200	3,252
Municipality ... ..	.....	2,163	6,294	6,338	5,684	6,416	-4,131	-94	+704	-732	-4,253	1,064	3,094	3,136	1,090	3,200	3,252
Suburbs ... ..	.....	1,853	.....	.....	.....	.....	.....	.....	.....	.....	.....	910	.....	.....	943	.....	.....
Sawalgi* ... ..	M. Southern Maráthá Jágirs.	2,581	2,670	2,430	1,755	2,071	-89	+240	+675	-316	+510	1,293	1,324	1,198	1,288	1,346	1,232
Sawashi ... ..	M. Do. ... ..	3,729	4,465	4,115	3,959	4,305	-736	+350	+156	-346	-576	1,870	2,250	2,047	1,859	2,215	2,018
Sayla ... ..	M. Káthiáwár ... ..	4,921	5,367	5,650	6,488	6,623	-446	-283	-838	-135	-1,702	2,401	2,660	2,697	2,520	2,707	2,953
Sehwán ... ..	M. Lárkána ... ..	4,749	5,244	4,624	4,524	4,294	-495	+620	+100	+230	+455	2,536	2,825	2,434	2,213	2,419	2,190
Sersai ... ..	M. Káthiáwár ... ..	2,012	2,066	2,020	1,744	1,431	-54	+46	+276	+313	+581	991	1,037	1,011	1,021	1,029	1,009
Sháháda ... ..	M. Khándesh, West ...	4,806	5,399	5,510	5,441	5,212	-593	-111	+69	+229	-406	2,372	2,570	2,730	2,434	2,829	2,780
Shégali ... ..	M. Southern Maráthá Jágirs.	3,785	4,202	3,964	3,429	4,089	-417	+238	+535	-660	-304	1,881	2,148	2,038	1,904	2,054	1,926
Shirpur ... ..	M. Khándesh, West ...	4,374	9,023	10,142	7,613	6,571	-4,649	-1,119	+2,529	+1,042	-2,197	2,134	4,495	5,553	2,240	4,528	4,589
Shirwal ... ..	M. Bhor ... ..	2,506	3,646	3,556	3,119	3,118	-1,140	+90	+437	+1	-612	1,220	1,823	1,765	1,286	1,823	1,791
Shriwardhan ... ..	M. Janjira... ..	3,324	5,961	7,102	7,702	7,409	-2,637	-1,141	-600	+293	-4,085	1,606	2,906	3,304	1,718	3,055	3,798
Songir ... ..	Khándesh, West ...	4,368	4,303	4,277	4,272	4,618	+65	+26	+5	-346	-250	2,189	2,159	2,146	2,179	2,144	2,131
Sreban—Manihál— Shiwapeth. }	M. Southern Maráthá Jágirs.	4,814	5,260	4,780	3,897	.....	-446	+480	+883	.....	.....	2,493	2,645	2,354	2,321	2,615	2,426

\* Slight increase in area since 1901.



TABLE IV—continued.

## TOWNS CLASSIFIED BY POPULATION WITH VARIATION SINCE 1872.

Town, Municipality, Cantonments, Suburbs, etc.	District or State.	POPULATION.					VARIATION, INCREASE (+) OR DECREASE (—).				Variation in period 1872 to 1911, Increase (+) or Decrease (—).	MALES.			FEMALES.		
		1911.	1901.	1891.	1881.	1872.	1901 to 1911.	1891 to 1901.	1881 to 1891.	1872 to 1881.		1911.	1901.	1891.	1911.	1901.	1891.
1	2	3	4	5	6	7	8	9	10	11	12	13	14	15	16	17	18
Talegaon Dabhade ... ..	Poona ... ..	4,907	5,238	4,555	4,900	5,040	-331	+683	-345	-140	-133	2,464	2,689	2,242	2,443	2,549	2,313
Municipality ... ..	.....	3,247	5,238	4,555	4,900	5,040	-1,991	+683	-345	-140	-1,793	1,572	2,689	2,242	1,875	2,549	2,313
Suburbs ... ..	.....	1,610	.....	.....	.....	.....	.....	.....	.....	.....	.....	892	.....	.....	768	.....	.....
Talja ... ..	M. Káthiáwár ... ..	3,962	4,144	.....	.....	3,340	-182	.....	.....	.....	+622	1,957	2,098	.....	2,005	2,046	.....
Tando-Aláhyár ... ..	M. Hyderabad ... ..	4,287	4,324	4,308	4,170	3,913	-37	+16	+138	+257	+374	2,355	2,303	2,381	1,932	2,021	1,927
Tando-Muharrad Khan* ... ..	M. Do. ... ..	4,978	4,635	4,126	3,281	3,412	+343	+509	+845	-131	+1,566	2,655	2,391	2,228	2,323	2,244	1,898
Tarápur ... ..	Cambay ... ..	4,282	4,438	5,957	5,590	5,337	-156	-1,519	+367	+253	-1,055	2,405	2,456	3,316	1,877	1,982	2,641
Trimbak ... ..	Násik ... ..	4,078	3,321	4,084	3,839	3,763	+757	-763	+245	+76	+315	2,124	1,678	2,056	1,954	1,643	2,028
Municipality ... ..	.....	3,889	3,321	4,084	3,839	3,763	+508	-763	+245	+76	+126	2,024	1,678	2,056	1,865	1,643	2,028
Suburbs ... ..	.....	189	.....	.....	.....	.....	.....	.....	.....	.....	.....	100	.....	.....	89	.....	.....
Tuminkati ... ..	Dhárwár ... ..	4,610	6,341	5,747	4,622	4,708	-1,731	+594	+1,125	-86	-98	2,295	3,260	2,971	2,315	3,081	2,776
Ulvi ... ..	Kánara ... ..	205	191	.....	.....	.....	+14	.....	.....	.....	.....	105	100	.....	99	91	.....
Municipality ... ..	.....	.....	161	.....	.....	.....	.....	.....	.....	.....	.....	.....	83	.....	.....	78	.....
Suburbs ... ..	.....	.....	30	.....	.....	.....	.....	.....	.....	.....	.....	.....	17	.....	.....	13	.....
Umarkot ... ..	M. Thar and Párkar ... ..	3,979	4,924	3,702	2,828	3,999	-945	+1,222	+874	-1,171	-20	2,119	2,736	2,066	1,880	2,188	1,636
Umrala ... ..	M. Káthiáwár ... ..	3,082	3,876	5,309	3,429	3,530	-794	-1,433	+1,880	-101	-448	1,586	1,961	2,935	1,496	1,915	2,374
Vadálí ... ..	M. Mahikántha Agency... ..	4,171	4,611	5,825	5,477	5,048	-440	-1,214	+348	+429	-877	1,913	2,123	2,574	2,258	2,488	3,251
Vairag ... ..	Sholápur ... ..	4,847	5,163	6,455	5,467	7,282	-316	-1,292	+988	-1,815	-2,435	2,470	2,589	3,292	2,377	2,574	3,163
Vala ... ..	M. Káthiáwár ... ..	3,989	4,712	5,298	4,956	5,106	-723	-586	+342	-150	-1,117	2,031	2,385	2,773	1,968	2,327	2,525
Varangaon ... ..	Khándesh, East ... ..	4,967	5,962	5,769	4,211	4,337	-895	+93	+1,558	-126	+630	2,467	2,893	2,922	2,500	2,969	2,847
Vita ... ..	M. Sátára ... ..	4,992	5,036	5,264	4,477	4,060	-44	-228	+787	+417	+932	2,466	2,484	2,561	2,526	2,552	2,703
Wadgaon ... ..	M. Kolhápur ... ..	3,179	5,168	5,554	4,890	2,069	-1,989	-386	+664	+2,821	+1,110	1,628	2,582	2,726	1,551	2,586	2,828
Yamkanmardi ... ..	M. Belgaum ... ..	4,487	4,556	.....	.....	5,296	-69	.....	.....	.....	-809	2,223	2,238	.....	2,264	2,318	.....
Yeliwal ... ..	M. Southern Maráthá Jágira.	1,902	2,531	1,872	1,570	1,514	-629	+659	+302	+56	+388	957	1,260	916	945	1,271	956

\* Slight increase in area since 1901.

1877  
1878  
1879  
1880  
1881  
1882  
1883  
1884  
1885  
1886  
1887  
1888  
1889  
1890  
1891  
1892  
1893  
1894  
1895  
1896  
1897  
1898  
1899  
1900  
1901  
1902  
1903  
1904  
1905  
1906  
1907  
1908  
1909  
1910  
1911  
1912  
1913  
1914  
1915  
1916  
1917  
1918  
1919  
1920  
1921  
1922  
1923  
1924  
1925  
1926  
1927  
1928  
1929  
1930  
1931  
1932  
1933  
1934  
1935  
1936  
1937  
1938  
1939  
1940  
1941  
1942  
1943  
1944  
1945  
1946  
1947  
1948  
1949  
1950  
1951  
1952  
1953  
1954  
1955  
1956  
1957  
1958  
1959  
1960  
1961  
1962  
1963  
1964  
1965  
1966  
1967  
1968  
1969  
1970  
1971  
1972  
1973  
1974  
1975  
1976  
1977  
1978  
1979  
1980  
1981  
1982  
1983  
1984  
1985  
1986  
1987  
1988  
1989  
1990  
1991  
1992  
1993  
1994  
1995  
1996  
1997  
1998  
1999  
2000  
2001  
2002  
2003  
2004  
2005  
2006  
2007  
2008  
2009  
2010  
2011  
2012  
2013  
2014  
2015  
2016  
2017  
2018  
2019  
2020  
2021  
2022  
2023  
2024  
2025  
2026  
2027  
2028  
2029  
2030  
2031  
2032  
2033  
2034  
2035  
2036  
2037  
2038  
2039  
2040  
2041  
2042  
2043  
2044  
2045  
2046  
2047  
2048  
2049  
2050  
2051  
2052  
2053  
2054  
2055  
2056  
2057  
2058  
2059  
2060  
2061  
2062  
2063  
2064  
2065  
2066  
2067  
2068  
2069  
2070  
2071  
2072  
2073  
2074  
2075  
2076  
2077  
2078  
2079  
2080  
2081  
2082  
2083  
2084  
2085  
2086  
2087  
2088  
2089  
2090  
2091  
2092  
2093  
2094  
2095  
2096  
2097  
2098  
2099  
2100

TABLE V.

TOWNS ARRANGED TERRITORIALY WITH POPULATION  
BY RELIGION.

The column "Others" consists of the following:—

Town.	Arya.			Brahmo.			Sikh.			Buddhist.			Hindu—Mahomedana.		
	Persons.	Males.	Females.	Persons.	Males.	Females.	Persons.	Males.	Females.	Persons.	Males.	Females.	Persons.	Males.	Females.
1	2	3	4	5	6	7	8	9	10	11	12	13	14	15	16
Bombay ...	...	...	...	6	4	...	107	93	14	578	425	153	...	...	...
Ahmadabad ...	12	9	3	...	...	...	8	5	3	...	...	...	...	...	...
Rampur ...	43	20	23	...	...	...	...	...	...	...	...	...	34	24	10
Broach ...	...	...	...	...	...	...	...	...	...	...	...	...	...	...	...
Dákor ...	...	...	...	...	...	...	9	4	5	...	...	...	...	...	...
Balsár ...	...	...	...	...	...	...	...	...	...	...	...	...	...	4	4
Surat ...	...	...	...	...	...	...	...	...	...	...	...	...	...	16	13
Bándra ...	...	...	...	...	...	...	...	...	...	7	3	4	...	...	...
Karla ...	...	...	...	...	...	...	...	...	...	18	9	9	...	...	...
Sangamner ...	...	...	...	...	...	...	1	1	...	...	...	...	...	...	...
Kirkee ...	...	...	...	...	...	...	476	416	60	6	1	5	...	...	...
Poona ...	...	...	...	13	6	7	7	4	3	8	1	7	...	...	...
Talegaon Dábháde ...	...	...	...	...	...	...	...	...	...	3	2	1	...	...	...
Setára ...	...	...	...	...	...	...	6	6	...	...	...	...	...	...	...
Pandharpur... ..	...	...	...	...	...	...	...	...	...	3	1	2	...	...	...
Sholápur ...	...	...	...	...	...	...	1	1	...	...	...	...	...	...	...
Belgaum ...	...	...	...	...	...	...	46	19	27	...	...	...	...	...	...
Sandatti Yellamma ...	...	...	...	...	...	...	2	2	...	...	...	...	...	...	...
Hubli ...	...	...	...	...	...	...	16	15	1	...	...	...	...	...	...
Ratnágiri ...	...	...	...	...	...	...	...	...	...	15	3	12	...	...	...
Hála ...	...	...	...	...	...	...	47	28	19	...	...	...	...	...	...
Hyderabad... ..	15	10	5	39	20	19	208	149	59	...	...	...	...	...	...
Mafári ...	...	...	...	...	...	...	1	1	...	...	...	...	...	...	...
Karachi ...	163	112	51	52	28	24	273	189	84	19	3	16	...	...	...
Kotri ...	...	...	...	...	...	...	3	1	2	...	...	...	...	...	...
Tatta ...	221	101	120	...	...	...	...	...	...	...	...	...	...	...	...
Kambar ...	...	...	...	...	...	...	4	4	...	...	...	...	...	...	...
Larkána ...	9	6	3	...	...	...	48	34	14	...	...	...	...	...	...
Ratodero ...	...	...	...	...	...	...	16	11	5	...	...	...	...	...	...
Behwan ...	...	...	...	...	...	...	7	6	2	...	...	...	...	...	...
Garhiyáin ...	...	...	...	...	...	...	19	13	6	...	...	...	...	...	...
Ghotki ...	...	...	...	...	...	...	2	2	...	...	...	...	...	...	...
Rohri ...	...	...	...	...	...	...	74	41	33	...	...	...	...	...	...
Shikarpur ...	53	28	25	...	...	...	166	115	51	...	...	...	...	...	...
Sukkur ...	67	46	21	...	...	...	409	309	100	...	...	...	...	...	...
Mírpur Khás ...	...	...	...	...	...	...	9	6	3	...	...	...	...	...	...
Umarkot ...	...	...	...	...	...	...	1	1	...	...	...	...	...	...	...
Jacobabad ...	...	...	...	...	...	...	197	188	9	...	...	...	...	...	...
Anjár ...	...	...	...	...	...	...	...	...	...	...	...	...	5	3	2
Bhochau ...	...	...	...	...	...	...	...	...	...	...	...	...	29	18	11
Bhūj ...	...	...	...	...	...	...	...	...	...	...	...	...	...	...	...
Jakhán ...	...	...	...	...	...	...	...	...	...	...	...	...	9	7	2
Mándvi ...	...	...	...	...	...	...	...	...	...	1	1	...	513	271	242
Nalia ...	...	...	...	...	...	...	...	...	...	...	...	...	190	99	91
Rápúr ...	...	...	...	...	...	...	...	...	...	...	...	...	5	3	2
Bhávnagar ...	45	27	18	...	...	...	...	...	...	...	...	...	30	16	14
Bilkha ...	...	...	...	...	...	...	...	...	...	...	...	...	...	14	11
Dhoráji ...	...	...	...	...	...	...	...	...	...	...	...	...	25	4	6
Gondal ...	...	...	...	...	...	...	...	...	...	...	...	...	10	2	3
Jetpur ...	...	...	...	...	...	...	...	...	...	...	...	...	2	3	2
Junágarh ...	3	2	1	...	...	...	...	...	...	...	...	...	...	...	...
Kutiyána ...	...	...	...	...	...	...	...	...	...	...	...	...	...	16	19
Mandurda ...	...	...	...	...	...	...	...	...	...	...	...	...	35	9	2
Mongrol ...	...	...	...	...	...	...	...	...	...	...	...	...	4	7	9
Morvai ...	...	...	...	...	...	...	...	...	...	...	...	...	16	1	...
Páttan ...	3	1	2	...	...	...	...	...	...	...	...	...	1	1	...
Porbandar ...	...	...	...	...	...	...	5	3	2	...	...	...	...	...	...
Rájkot ...	...	...	...	...	...	...	...	...	...	...	...	...	8	1	8
.. Civil Station ...	...	...	...	...	...	...	...	...	...	...	...	...	1	1	...
Una ...	...	...	...	...	...	...	...	...	...	...	...	...	13	8	5
Upleta ...	...	...	...	...	...	...	...	...	...	...	...	...	2	1	1
Vála ...	3	1	2	...	...	...	...	...	...	...	...	...	...	...	...
Wánkánér ...	...	...	...	...	...	...	...	...	...	...	...	...	537	289	268
Khairpur ...	...	...	...	...	...	...	53	36	17	...	...	...	...	...	...
Aden ...	...	...	...	...	...	...	20	17	8	9	9	...	...	...	...
Perim Island ...	...	...	...	...	...	...	...	...	...	1	1	...	...	...	...
Shaik Othman ...	1	1	...	...	...	...	...	...	...	...	...	...	...	...	...
Total ...	638	364	274	110	58	52	2,241	1,719	523	668	459	209	1,519	801	718

In addition there are 10 Males and 7 Females Unspecified in Bombay.

Note.—Suburbs represent figures of civil population not included within municipal limits but within the revenue jurisdiction of the municipal town.

TABLE V.

## TOWNS ARRANGED TERRITORIALY WITH POPULATION BY RELIGION.

District or State, Town, Municipality, Suburbs, Cantonments, etc.	POPULATION.			HINDU.			MUSALMAN.		
	Persons.	Males.	Females.	Persons.	Males.	Females.	Persons.	Males.	Females.
1	2	3	4	5	6	7	8	9	10
<b>Bombay Presidency includ- ing Native States, Agen- cies and Aden</b> ... ..	4,905,228	2,679,278	2,225,950	3,381,417	1,843,248	1,538,169	1,132,162	614,842	517,320
<b>British Districts</b> ... ..	3,692,406	2,063,601	1,628,805	2,585,353	1,438,428	1,146,925	810,563	452,336	358,177
<b>Bombay</b> ... .. M	979,445	640,288	339,157	664,042	436,521	227,521	179,346	118,984	60,362
<b>Northern Division</b> ... ..	760,931	399,541	361,390	515,573	273,801	241,775	172,987	88,777	84,210
<b>Ahmada'ba'd</b> ... ..	302,794	159,259	143,535	207,904	110,563	97,341	67,827	34,765	33,062
Ahmaddabad ... ..	216,777	117,302	109,475	152,102	82,903	69,199	45,282	24,249	21,033
Municipality ... ..	214,000	115,502	108,418	149,963	81,476	68,488	44,705	23,922	20,783
Cantonment ... ..	2,777	1,800	977	2,139	1,428	711	577	327	250
Dhandhuka ... .. M.	8,040	3,803	4,237	5,014	2,354	2,660	2,733	1,205	1,428
Dholera ... .. M.	6,050	3,117	2,933	3,879	1,904	1,885	719	394	325
Dholka ... .. M.	13,693	6,753	6,940	8,950	4,422	4,528	4,513	2,167	2,340
Gogha ... .. M.	2,958	1,285	1,673	1,101	545	553	1,754	678	1,076
Mandal ... .. M.	4,334	1,687	2,347	2,719	1,294	1,425	856	336	520
Modasa ... .. M.	6,968	3,198	3,770	3,657	1,733	1,924	3,289	1,453	1,833
Parantij ... .. M.	5,577	2,757	2,820	3,593	1,831	1,762	1,570	729	841
Patni ... ..	5,399	2,657	2,742	4,162	2,057	2,105	897	432	465
Ranpur ... .. M.	5,755	2,607	2,848	3,482	1,797	1,685	1,577	755	822
Sanad ... .. M.	6,474	3,138	3,333	5,240	2,570	2,664	184	96	68
Viramgam ... .. M.	29,769	10,355	10,414	14,005	7,057	6,948	4,453	2,181	2,272
<b>Broach</b> ... ..	63,738	33,270	30,468	38,638	20,376	18,262	17,128	8,702	8,226
Anklesvar ... .. M.	11,344	6,081	5,263	6,502	3,594	2,908	2,648	1,400	1,218
Broach ... .. M.	43,403	22,130	20,773	25,727	13,580	12,147	12,195	6,353	5,842
Jambusar ... .. M.	8,991	4,559	4,432	6,409	3,262	3,147	2,285	1,140	1,136
<b>Kaira</b> ... ..	108,026	56,144	51,882	80,961	42,568	38,393	21,120	10,608	10,512
Anand ... .. M.	10,139	5,595	4,544	8,488	4,695	3,733	698	431	237
Borsad ... .. M.	11,860	6,161	5,699	7,694	4,050	3,644	2,721	1,454	1,337
Lakcr ... .. M.	7,785	4,262	3,523	7,397	4,024	3,333	332	202	130
Kaira ... .. M.	7,399	3,684	3,715	4,728	2,403	2,325	1,188	581	607
Kapadvanj ... .. M.	13,126	6,253	6,873	6,812	3,350	3,462	5,611	2,591	3,020
Mahudha ... .. M.	6,815	3,467	3,348	4,021	2,126	1,895	2,328	1,109	1,219
Matar ... ..	3,776	1,947	1,829	2,906	1,483	1,420	719	311	318
Mehmedabad ... .. M.	6,330	3,299	3,031	4,768	2,470	2,290	1,452	708	684
Nadiad ... .. M.	27,145	14,364	12,781	22,340	11,814	10,523	4,238	2,104	2,014
Umreth ... .. M.	13,651	7,112	6,539	11,807	6,111	5,666	1,733	607	826
<b>Pa'nch Maha'ls</b> ... ..	39,216	20,170	19,046	21,052	11,118	9,934	15,590	7,648	7,942
Dohad ... .. M.	9,303	4,729	4,574	4,658	2,387	2,211	3,743	1,800	1,934
Godhra ... .. M.	22,144	11,599	10,545	10,173	5,042	4,531	10,430	5,158	5,272
Jhaglod ... ..	3,237	1,620	1,667	2,555	1,284	1,271	622	279	343
Kalol ... ..	4,482	2,222	2,200	3,666	1,805	1,831	795	402	363
<b>Surat</b> ... ..	148,994	76,975	72,019	104,616	54,930	49,686	31,784	15,879	15,905
Bardoli ... ..	3,425	1,793	1,632	2,777	1,400	1,317	475	245	230
Balsar ... ..	15,972	8,433	7,489	12,014	6,512	5,502	2,338	1,166	1,172
Municipality ... ..	13,710	7,239	6,471	9,973	5,399	4,574	2,294	1,141	1,153
Suburbs ... ..	2,262	1,244	1,018	2,041	1,113	928	44	25	19
Pardi ... ..	4,040	2,041	1,999	3,569	1,803	1,763	397	193	204
Rander ... ..	10,689	5,024	5,655	5,766	2,839	2,927	4,229	1,861	2,368
Municipality ... ..	10,352	4,843	5,509	5,429	2,658	2,771	4,229	1,861	2,368
Suburbs ... ..	337	181	156	337	181	156	.....	.....	.....
Surat ... .. M.	114,868	59,134	55,234	80,490	42,313	39,177	24,245	12,414	11,631

TABLE V—continued.

TOWNS ARRANGED TERRITORIALLY WITH POPULATION BY RELIGION.

CHRISTIAN.			JAIN.			ZOROASTRIAN.			ANIMISTIC.			JEW.			OTHERS.		
Persons.	Males.	Females.	Persons.	Males.	Females.	Persons.	Males.	Females.	Persons.	Males.	Females.	Persons.	Males.	Females.	Persons.	Males.	Females.
11	12	13	14	15	16	17	18	19	20	21	22	23	24	25	26	27	28
129,845	81,181	48,664	156,902	85,136	71,766	72,635	37,435	35,200	13,523	6,967	6,561	13,546	7,058	6,488	5,193	3,411	1,782
123,769	76,995	46,774	78,177	46,345	31,832	70,915	36,508	34,407	10,387	5,369	5,018	9,633	5,008	4,625	3,609	2,562	1,047
57,355	38,583	18,772	20,460	15,395	5,065	50,931	26,764	24,167	6	4	2	6,597	3,505	3,092	708	532	176
18,602	9,844	8,758	33,963	17,463	16,500	12,950	6,040	6,910	5,924	3,127	2,797	753	388	365	176	101	75
1,654	1,007	647	23,189	11,763	11,426	1,507	785	722	380	207	173	258	128	130	75	41	34
1,224	722	502	16,086	8,334	7,752	1,426	744	682	367	201	166	253	128	130	32	21	11
1,190	697	493	16,086	8,334	7,752	1,426	744	682	348	183	162	258	128	130	24	16	8
34	25	9	...	...	...	...	...	...	19	15	4	...	...	...	8	5	3
29	13	16	260	130	121	4	2	2	...	...	...	...	...	...	...	...	...
6	4	2	1,443	723	720	3	2	1	...	...	...	...	...	...	...	...	...
194	148	46	29	13	16	7	3	4	...	...	...	...	...	...	...	...	...
64	37	27	23	20	3	16	5	11	...	...	...	...	...	...	...	...	...
...	...	...	759	357	402	...	...	...	...	...	...	...	...	...	...	...	...
...	...	...	13	6	7	9	6	3	...	...	...	...	...	...	...	...	...
67	44	23	346	152	194	1	1	...	...	...	...	...	...	...	...	...	...
...	...	...	340	168	172	...	...	...	...	...	...	...	...	...	...	...	...
21	12	9	627	321	306	5	2	3	...	...	...	...	...	...	43	20	23
4	2	2	1,041	463	578	...	...	...	5	1	4	...	...	...	...	...	...
45	25	20	2,222	1,037	1,155	26	20	16	8	5	3	...	...	...	...	...	...
394	254	140	1,057	563	494	2,233	975	1,253	4,240	2,173	2,067	14	3	11	34	24	10
76	51	25	295	162	133	275	119	157	1,543	815	728	5	1	4	...	...	...
301	194	107	676	358	318	1,948	859	1,096	2,522	1,269	1,253	...	...	...	34	24	10
17	9	8	86	43	43	10	5	5	175	83	83	9	2	7	...	...	...
2,387	1,257	1,130	3,478	1,663	1,810	66	36	30	5	3	2	...	...	...	9	4	5
922	447	475	26	19	7	5	3	2	...	...	...	...	...	...	...	...	...
637	293	341	708	351	347	...	...	...	...	...	...	...	...	...	...	...	...
35	24	11	7	5	2	5	3	2	...	...	...	...	...	...	9	4	5
53	30	23	1,423	665	758	7	5	2	...	...	...	...	...	...	...	...	...
14	8	6	689	304	385	...	...	...	...	...	...	...	...	...	...	...	...
196	107	89	269	124	145	1	1	...	...	...	...	...	...	...	...	...	...
49	30	18	102	57	45	...	...	...	...	...	...	...	...	...	...	...	...
26	10	16	80	41	39	4	1	3	...	...	...	...	...	...	...	...	...
349	241	108	171	91	80	42	21	21	5	3	2	...	...	...	...	...	...
106	61	45	3	1	2	2	2	...	...	...	...	...	...	...	...	...	...
232	137	95	164	486	478	165	89	76	1,211	691	520	2	1	1	...	...	...
12	8	4	327	164	163	18	11	7	545	350	195	...	...	...	...	...	...
112	73	39	630	318	312	145	76	69	652	331	321	2	1	1	...	...	...
108	56	52	1	...	1	1	1	...	...	...	...	...	...	...	...	...	...
...	...	...	6	4	2	1	1	...	14	10	4	...	...	...	...	...	...
877	486	391	4,711	2,541	2,170	6,882	3,065	3,817	83	53	35	3	1	2	33	20	13
3	1	2	125	66	59	45	21	24	...	...	...	...	...	...	...	...	...
286	170	116	150	80	70	1,179	550	629	...	...	...	1	1	...	4	4	...
134	83	52	125	62	63	1,179	550	629	...	...	...	1	1	...	4	4	...
152	88	64	25	18	7	...	...	...	...	...	...	...	...	...	...	...	...
22	21	1	8	4	4	44	17	27	...	...	...	...	...	...	...	...	...
7	4	3	522	243	279	156	73	83	7	4	3	2	...	2	...	...	...
7	4	3	522	243	270	156	73	83	7	4	3	2	...	2	...	...	...
...	...	...	...	...	...	...	...	...	...	...	...	...	...	...	...	...	...
559	250	260	3,906	2,148	1,758	5,458	2,404	3,054	81	40	32	...	...	...	29	16	13

TABLE V—continued.

## TOWNS ARRANGED TERRITORIALY WITH POPULATION BY RELIGION.

District or State, Town, Municipality, Suburbs, Cantonments, etc.	POPULATION.			HINDU.			MUSALMAN.		
	Persons.	Males.	Females.	Persons.	Males.	Females.	Persons.	Males.	Females.
1	2	3	4	5	6	7	8	9	10
<b>Northern Division—continued.</b>									
Thana ... ..	98,163	53,723	44,440	62,405	34,246	28,159	19,538	10,975	8,563
Bandra ... ..	24,286	13,250	11,036	12,078	6,870	5,208	3,681	2,021	1,660
Municipality ... ..	22,790	12,350	10,440	11,228	6,312	4,486	3,189	1,744	1,445
Suburbs ... ..	1,496	900	596	850	528	322	492	277	215
Bassein ... .. M.	9,598	4,866	4,732	5,444	2,765	2,679	906	502	404
Bhiwandi ... .. M.	13,292	7,185	6,107	5,322	2,892	2,630	7,792	4,351	3,441
Kalyán ... ..	12,000	6,973	5,627	9,545	5,312	4,233	2,704	1,450	1,254
Municipality ... ..	11,386	6,181	5,205	8,489	4,637	3,852	2,619	1,390	1,229
Suburbs ... ..	1,214	792	422	1,056	675	381	85	60	25
Kurla ... ..	15,081	8,598	6,483	10,401	5,995	4,406	2,798	1,601	1,197
Municipality ... ..	14,932	8,477	6,455	10,283	5,903	4,360	2,772	1,577	1,198
Suburbs ... ..	149	121	28	118	92	26	26	24	2
Mghim ... .. M.	6,643	3,295	3,348	6,485	3,200	3,285	115	67	48
Santacruz ... .. C.	1,072	616	456	757	640	109	278	230	39
Thana ... .. M.	15,591	8,640	6,951	12,373	6,763	5,610	1,264	744	520
<b>Central Division ... ..</b>	<b>950,356</b>	<b>491,127</b>	<b>459,229</b>	<b>742,534</b>	<b>380,361</b>	<b>362,174</b>	<b>158,106</b>	<b>82,300</b>	<b>75,806</b>
<b>Ahmadnagar ... ..</b>	<b>95,671</b>	<b>49,658</b>	<b>46,013</b>	<b>77,147</b>	<b>39,375</b>	<b>37,772</b>	<b>12,185</b>	<b>6,366</b>	<b>5,819</b>
Ahmadnagar ... ..	42,940	23,378	19,562	31,438	16,678	14,760	6,621	3,618	3,093
Municipality ... ..	33,878	17,465	16,413	26,014	13,409	12,515	5,119	2,622	2,437
Cantonment ... ..	9,062	5,913	3,149	5,424	3,179	2,245	1,502	986	606
Bhingar ... ..	6,252	3,075	3,177	5,581	2,739	2,842	630	313	317
Municipality ... ..	5,305	2,596	2,710	4,946	2,405	2,541	345	181	164
Suburbs ... ..	947	479	467	635	334	301	285	132	153
Khanda ... ..	7,133	3,480	3,653	6,132	2,984	3,148	817	402	415
Municipality ... ..	5,888	2,887	3,001	4,908	2,399	2,509	796	394	402
Suburbs ... ..	1,245	593	652	1,224	585	639	21	8	13
Parthardi ... ..	6,552	3,248	3,304	5,690	2,780	3,910	591	296	305
Puntamba ... ..	6,504	3,180	3,324	6,180	3,018	3,162	202	102	100
Sangamner ... ..	14,259	7,163	7,196	11,808	5,925	5,883	2,314	1,134	1,180
Municipality ... ..	11,446	5,701	5,745	9,060	4,521	4,539	2,299	1,128	1,173
Suburbs ... ..	2,823	1,462	1,331	2,748	1,404	1,344	15	8	7
Shrigonda ... ..	5,948	2,979	2,969	5,318	2,641	2,677	539	260	259
Vamtori ... ..	6,073	3,155	2,918	5,001	2,610	2,390	471	231	240
Municipality ... ..	4,714	2,412	2,302	3,747	1,920	1,827	441	219	222
Suburbs ... ..	1,359	743	616	1,253	690	563	30	12	18
<b>Khandesh East ... ..</b>	<b>219,256</b>	<b>111,332</b>	<b>107,924</b>	<b>170,019</b>	<b>86,281</b>	<b>83,738</b>	<b>42,670</b>	<b>21,489</b>	<b>21,181</b>
Adavadi ... ..	6,215	3,092	3,123	4,640	2,290	2,341	1,382	701	681
Amalner ... ..	13,232	6,951	6,281	10,327	5,411	4,916	2,226	1,142	1,084
Municipality ... ..	12,380	6,484	5,896	9,787	5,101	4,686	2,130	1,087	1,043
Suburbs ... ..	852	467	385	540	310	230	96	55	41
Asoda ... ..	5,341	2,720	2,621	4,996	2,535	2,401	344	184	160
Bhadgaon ... ..	5,345	2,602	2,654	4,096	2,049	2,048	1,144	592	552
Bhusaval ... ..	18,312	10,056	8,256	13,195	7,160	6,035	3,420	1,977	1,443
Municipality ... ..	17,661	9,517	8,144	12,706	6,769	5,937	3,283	1,851	1,432
Suburbs ... ..	651	539	112	489	391	93	137	126	11
Bodvad ... ..	6,039	3,054	2,985	4,889	2,490	2,409	1,013	500	513
Chalisgaon ... ..	9,453	4,938	4,465	7,618	3,981	3,637	1,616	857	759
Notified Area ... ..	8,956	4,634	4,322	7,264	3,733	3,531	1,540	804	736
Suburbs ... ..	497	304	143	354	248	106	76	53	23
Chopda ... ..	17,008	8,291	8,717	12,831	6,268	6,563	3,852	1,838	2,014
Municipality ... ..	15,818	7,678	8,142	11,654	5,603	5,991	3,846	1,832	2,014
Suburbs ... ..	1,190	613	575	1,177	665	572	6	6	...
Dharangaon ... ..	15,607	7,697	7,910	12,071	6,017	6,054	3,095	1,454	1,641
Municipality ... ..	14,613	7,135	7,478	11,292	5,560	5,732	2,930	1,395	1,505
Suburbs ... ..	994	562	432	779	457	322	165	89	78

TABLE V—continued.

TOWNS ARRANGED TERRITORIALLY WITH POPULATION BY RELIGION.

CHRISTIAN.			JAIN.			ZOROASTRIAN.			ANIMISTIC.			JEW.			OTHERS.		
Persons	Males	Females.	Persons	Males.	Females.	Persons.	Males.	Females.	Persons.	Males.	Females.	Persons.	Males.	Females.	Persons.	Males.	Females.
11	12	13	14	15	16	17	18	19	20	21	22	23	24	25	26	27	28
13,058	6,703	6,355	564	442	122	2,097	1,090	1,007	...	...	...	476	255	221	25	12	13
7,051	3,603	3,448	134	101	33	1,318	644	674	...	...	...	17	8	9	7	3	4
6,938	3,520	3,400	131	98	33	1,280	626	654	...	...	...	17	8	9	7	3	4
113	71	30	3	3	...	38	18	20	...	...	...	...	...	...	...	...	...
3,207	1,576	1,631	16	10	6	25	13	12	...	...	...	...	...	...	...	...	...
15	11	4	140	123	19	21	9	12	...	...	...	2	...	2	...	...	...
85	60	25	63	57	6	169	76	93	...	...	...	34	18	16	...	...	...
24	13	11	63	57	6	165	72	93	...	...	...	26	12	14	...	...	...
61	47	14	...	...	...	4	4	...	...	...	...	8	6	2	...	...	...
1,518	779	739	100	65	35	171	113	58	...	...	...	75	36	39	18	9	9
1,515	776	739	98	63	35	171	113	58	...	...	...	75	36	30	18	9	9
3	3	...	2	2	...	...	...	...	...	...	...	...	...	...	...	...	...
28	18	10	...	...	...	15	10	5	...	...	...	...	...	...	...	...	...
36	27	9	1	1	...	...	...	...	...	...	...	...	...	...	...	...	...
1,118	629	489	110	88	24	378	225	153	...	...	...	348	193	155	...	...	...
22,818	13,632	9,186	16,674	9,437	7,237	4,142	2,181	1,961	4,448	2,232	2,216	1,110	546	564	524	439	85
4,018	2,658	1,360	2,088	1,142	946	199	98	101	16	6	10	17	12	5	1	1	...
3,402	2,290	1,112	1,249	676	573	199	98	101	14	6	8	17	12	5	...	...	...
1,299	573	726	1,244	672	573	179	86	93	14	6	8	9	7	2	...	...	...
2,103	1,717	386	5	4	1	20	12	8	...	...	...	8	5	3	...	...	...
28	15	13	13	8	5	...	...	...	...	...	...	...	...	...	...	...	...
2	2	...	13	8	5	...	...	...	...	...	...	...	...	...	...	...	...
26	13	13	...	...	...	...	...	...	...	...	...	...	...	...	...	...	...
...	...	...	184	94	90	...	...	...	...	...	...	...	...	...	...	...	...
...	...	...	184	94	90	...	...	...	...	...	...	...	...	...	...	...	...
...	...	...	...	...	...	...	...	...	...	...	...	...	...	...	...	...	...
105	92	13	166	90	76	...	...	...	...	...	...	...	...	...	...	...	...
35	17	18	86	43	43	...	...	...	1	...	1	...	...	...	...	...	...
60	50	10	85	53	32	...	...	...	1	...	1	...	...	...	1	1	...
...	...	...	85	53	32	...	...	...	1	...	1	...	...	...	1	1	...
60	50	10	...	...	...	...	...	...	...	...	...	...	...	...	...	...	...
6	4	2	85	54	31	...	...	...	...	...	...	...	...	...	...	...	...
382	190	192	220	124	96	...	...	...	...	...	...	...	...	...	...	...	...
310	154	157	216	120	96	...	...	...	...	...	...	...	...	...	...	...	...
72	37	35	4	4	...	...	...	...	...	...	...	...	...	...	...	...	...
1,309	715	594	3,367	1,847	1,520	345	194	151	1,467	764	703	79	42	37	...	...	...
...	...	...	25	9	16	...	...	...	168	83	85	...	...	...	...	...	...
17	10	7	335	218	117	35	20	15	232	150	142	...	...	...	...	...	...
5	3	2	325	212	113	17	14	3	116	67	40	...	...	...	...	...	...
12	7	5	10	6	4	18	6	12	176	83	93	...	...	...	...	...	...
...	...	...	...	...	...	1	1	...	...	...	...	...	...	...	...	...	...
...	...	...	11	7	4	...	...	...	95	45	50	...	...	...	...	...	...
1,088	587	501	246	144	102	216	105	111	108	62	46	39	21	18	...	...	...
1,070	572	498	243	141	102	212	101	111	108	62	46	39	21	18	...	...	...
18	15	3	3	3	...	4	4	...	...	...	...	...	...	...	...	...	...
1	1	...	120	62	58	16	11	5	...	...	...	...	...	...	...	...	...
65	46	19	127	88	39	2	2	...	25	14	11	...	...	...	...	...	...
9	4	5	119	80	39	...	...	...	24	13	11	...	...	...	...	...	...
56	42	14	8	8	...	2	2	...	1	1	...	...	...	...	...	...	...
...	...	...	214	127	87	3	2	1	108	56	52	...	...	...	...	...	...
...	...	...	214	127	87	3	2	1	101	52	49	...	...	...	...	...	...
...	...	...	...	...	...	...	...	...	7	4	3	...	...	...	...	...	...
48	14	34	392	211	181	1	1	...	...	...	...	...	...	...	...	...	...
...	...	...	391	210	181	...	...	...	...	...	...	...	...	...	...	...	...
48	14	34	1	1	...	1	1	...	...	...	...	...	...	...	...	...	...

TABLE V—continued.

## TOWNS ARRANGED TERRITORIALY WITH POPULATION BY RELIGION.

District or State, Town, Municipality, Suburbs, Cantonments, etc.	POPULATION.			HINDU.			MUSALMAN.		
	Persons.	Males.	Females.	Persons.	Males.	Females.	Persons.	Males.	Females.
1	2	3	4	5	6	7	8	9	10
<b>Central Division—continued.</b>									
<b>Kha'ndesh East—continued.</b>									
Erandol ... ..	13,144	6,439	6,705	9,996	4,910	5,086	2,955	1,430	1,525
Municipality ... ..	13,108	6,419	6,689	9,990	4,904	5,086	2,952	1,427	1,525
Suburbs ... ..	35	20	16	6	6	.....	3	3	.....
Faizapur ... .. M.	7,149	3,520	3,620	6,044	2,972	3,072	990	498	492
Jálgaoon ... ..	17,867	9,490	8,377	14,196	7,503	6,693	3,228	1,731	1,497
Municipality ... ..	17,780	9,440	8,340	14,116	7,459	6,658	3,221	1,726	1,495
Suburbs ... ..	87	50	37	80	45	35	7	5	2
Jámner ... ..	6,623	3,274	3,349	4,494	2,248	2,246	1,869	891	978
Kasoda ... ..	5,149	2,582	2,567	3,844	1,931	1,913	1,284	641	643
Nagardevla ... ..	5,451	2,752	2,699	4,710	2,377	2,333	737	372	395
Nasirabád ... ..	13,033	6,446	6,587	9,457	4,734	4,723	3,288	1,560	1,728
Páchora ... ..	5,145	2,684	2,461	3,670	1,906	1,764	1,263	648	615
Párola ... .. M.	14,177	6,839	7,238	11,661	5,718	5,943	2,031	871	1,060
Ráver ... ..	7,428	3,848	3,580	5,433	2,835	2,658	1,609	844	765
Municipality ... ..	6,397	3,350	3,041	4,601	2,407	2,194	1,530	810	720
Suburbs ... ..	1,031	492	539	832	428	464	79	3	45
Sánda ... .. M.	6,624	3,248	3,376	5,486	2,699	2,787	993	494	509
Shendurni ... ..	6,799	3,421	3,378	5,300	2,689	2,611	1,366	604	702
Varangaon ... ..	4,967	2,467	2,500	3,984	1,975	2,009	911	450	462
Yával ... .. M.	9,147	4,672	4,475	7,021	3,585	3,436	2,054	1,051	1,003
<b>Kha'ndesh West</b>									
Betawad ... .. M.	4,170	2,159	2,011	3,379	1,731	1,648	652	343	309
Dhúlia ... ..	30,800	16,231	14,569	22,471	11,857	10,614	6,771	3,557	3,214
Municipality ... ..	30,341	15,989	14,352	22,080	11,640	10,431	6,754	3,547	3,207
Suburbs ... ..	459	242	217	391	208	183	17	10	7
Nandurbár ... ..	11,839	5,618	6,021	8,259	4,047	4,212	2,456	1,194	1,262
Municipality ... ..	11,510	5,641	5,899	8,045	3,933	4,109	2,433	1,179	1,254
Suburbs ... ..	329	177	152	214	111	103	23	15	8
Prakásha ... ..	3,830	1,840	1,981	3,398	1,623	1,776	360	191	189
Sháháda ... .. M.	4,806	2,372	2,434	2,604	1,263	1,341	1,583	778	805
Shirpur ... .. M.	4,374	2,134	2,240	3,401	1,647	1,754	802	401	401
Sinkhed ... .. M.	5,264	2,605	2,659	3,837	1,918	1,919	1,036	539	497
Songir ... ..	4,368	2,189	2,179	3,078	1,547	1,531	898	434	404
Taloda ... ..	6,035	3,004	3,031	5,480	2,652	2,828	437	294	173
Municipality ... ..	5,987	2,949	2,939	5,384	2,639	2,785	465	292	173
Suburbs ... ..	98	55	43	96	53	43	2	2	.....
<b>Na'sik</b>									
Chándor ... .. M.	3,700	1,792	1,908	2,694	1,295	1,399	905	444	401
Deolali ... .. C.	1,834	917	917	1,168	565	603	533	284	240
Igatpuri ... ..	8,380	4,315	4,065	5,466	2,860	2,606	1,244	590	654
Municipality ... ..	7,596	3,878	3,718	5,138	2,662	2,476	1,199	558	641
Suburbs ... ..	784	437	347	328	198	130	45	32	13
Málegaon ... ..	19,542	10,083	9,459	4,504	2,211	2,293	15,011	7,856	7,155
Municipality ... ..	19,060	9,817	9,243	4,046	1,959	2,087	14,987	7,842	7,145
Suburbs ... ..	482	266	216	458	252	206	24	14	10
Manmád ... ..	6,947	3,729	3,218	5,277	2,862	2,415	922	554	368
Notified Area ... ..	3,495	1,705	1,790	2,565	1,308	1,257	536	292	244
Suburbs ... ..	3,452	2,024	1,428	2,712	1,554	1,158	386	262	124
Nándgaon ... ..	6,961	3,643	3,318	5,849	3,037	2,812	779	423	356
Násik ... ..	33,463	16,897	16,566	28,084	14,077	14,007	4,509	2,341	2,168
Municipality ... ..	30,098	15,045	15,053	25,371	12,687	12,784	4,306	2,226	2,080
Suburbs ... ..	3,365	1,852	1,513	2,713	1,490	1,223	203	115	88
Sinnar ... ..	6,460	3,250	3,210	6,149	3,081	3,068	273	149	124
Municipality ... ..	3,125	1,548	1,577	2,858	1,403	1,455	269	139	121
Suburbs ... ..	3,335	1,702	1,633	3,291	1,678	1,613	13	10	3



TABLE V—continued.

TOWNS ARRANGED TERRITORIALLY WITH POPULATION BY RELIGION.

CHRISTIAN.			JAIN.			ZOROASTRIAN.			ANIMISTIC.			JEW.			OTHERS.		
Persons.	Males.	Females.	Persons.	Males.	Females.	Persons.	Males.	Females.	Persons.	Males.	Females.	Persons.	Males.	Females.	Persons.	Males.	Females.
11	12	13	14	15	16	17	18	19	20	21	22	23	24	25	26	27	28
...	...	...	...	...	...	1	1	...	192	98	94	...	...	...	...	...	...
...	...	...	...	...	...	1	1	...	165	87	78	...	...	...	...	...	...
...	...	...	...	...	...	...	...	...	27	11	16	...	...	...	...	...	...
...	...	...	103	55	48	8	4	4	4	...	4	...	...	...	...	...	...
61	37	24	308	171	137	34	27	7	...	...	...	40	21	19	...	...	...
61	37	24	308	171	137	34	27	7	...	...	...	40	21	19	...	...	...
...	...	...	...	...	...	...	...	...	...	...	...	...	...	...	...	...	...
1	1	...	162	83	79	4	3	1	93	48	45	...	...	...	...	...	...
...	...	...	...	...	...	...	...	...	21	10	11	...	...	...	...	...	...
...	...	...	3	2	1	1	1	...	...	...	...	...	...	...	...	...	...
...	...	...	284	151	133	...	1	3	...	...	...	...	...	...	...	...	...
15	9	6	184	112	72	6	6	...	7	3	4	...	...	...	...	...	...
...	...	...	319	154	165	1	...	1	165	96	69	...	...	...	...	...	...
1	1	...	198	99	99	2	2	...	125	67	58	...	...	...	...	...	...
1	1	...	194	98	96	2	2	...	69	38	31	...	...	...	...	...	...
...	...	...	4	1	3	...	...	...	56	29	27	...	...	...	...	...	...
...	...	...	145	65	80	...	...	...	...	...	...	...	...	...	...	...	...
5	3	2	127	64	63	1	1	...	...	...	...	...	...	...	...	...	...
7	6	1	57	22	35	8	5	3	...	...	...	...	...	...	...	...	...
...	...	...	7	3	4	1	1	...	64	32	32	...	...	...	...	...	...
215	97	118	1,307	770	537	116	75	41	2,856	1,403	1,453	...	...	...	...	...	...
...	...	...	130	79	51	3	3	...	6	3	3	...	...	...	...	...	...
145	61	84	581	334	247	63	40	23	769	382	387	...	...	...	...	...	...
145	61	84	581	334	247	63	40	23	718	358	360	...	...	...	...	...	...
...	...	...	...	...	...	...	...	...	51	24	27	...	...	...	...	...	...
29	17	12	157	106	51	32	18	14	906	436	470	...	...	...	...	...	...
12	7	5	157	106	51	23	13	10	840	400	440	...	...	...	...	...	...
17	10	7	...	...	...	9	5	4	66	33	30	...	...	...	...	...	...
...	...	...	3	1	2	...	...	...	69	34	35	...	...	...	...	...	...
...	...	...	97	65	32	5	4	1	517	262	255	...	...	...	...	...	...
1	1	...	169	84	85	1	1	...	...	...	...	...	...	...	...	...	...
1	1	...	9	9	...	4	3	1	317	135	182	...	...	...	...	...	...
...	...	...	125	62	63	1	1	...	266	145	121	...	...	...	...	...	...
39	17	22	26	30	6	7	5	2	6	6	...	...	...	...	...	...	...
39	17	22	36	30	6	7	5	2	6	6	...	...	...	...	...	...	...
...	...	...	...	...	...	...	...	...	...	...	...	...	...	...	...	...	...
2,448	1,212	1,236	1,215	660	555	430	221	209	42	18	24	125	74	51	...	...	...
...	...	...	101	53	48	...	...	...	...	...	...	...	...	...	...	...	...
90	50	40	5	2	3	38	16	23	...	...	...	...	...	...	...	...	...
1,086	571	515	201	99	102	269	129	140	1	1	...	113	65	48	...	...	...
676	305	311	201	90	102	268	128	140	1	1	...	113	65	48	...	...	...
410	203	204	...	...	...	1	1	...	...	...	...	...	...	...	...	...	...
...	...	...	27	16	11	...	...	...	...	...	...	...	...	...	...	...	...
...	...	...	27	16	11	...	...	...	...	...	...	...	...	...	...	...	...
...	...	...	...	...	...	...	...	...	...	...	...	...	...	...	...	...	...
607	232	375	73	41	32	62	36	26	...	...	...	6	4	2	...	...	...
322	69	253	55	27	28	17	9	8	...	...	...	...	...	...	...	...	...
285	163	122	18	14	4	45	27	18	...	...	...	6	4	2	...	...	...
77	41	36	251	140	111	2	2	...	3	...	3	...	...	...	...	...	...
577	312	265	230	126	104	54	35	19	3	1	2	6	5	1	...	...	...
140	75	65	230	123	104	42	25	17	3	1	2	6	5	1	...	...	...
437	237	300	...	...	...	12	10	3	...	...	...	...	...	...	...	...	...
4	4	...	3	2	1	...	...	...	31	14	17	...	...	...	...	...	...
4	4	...	3	2	1	...	...	...	...	...	...	...	...	...	...	...	...
...	...	...	...	...	...	...	...	...	31	14	17	...	...	...	...	...	...

TABLE V—continued.

## TOWNS ARRANGED TERRITORIAALLY WITH POPULATION BY RELIGION.

District or State, Town, Municipality, Suburbs, Cantonments, etc.	POPULATION.			HINDU.			MUSALMAN.		
	Persons.	Males.	Females.	Persons.	Males.	Females.	Persons.	Males.	Females.
1	2	3	4	5	6	7	8	9	10
<b>Central Division—continued.</b>									
<b>Nasik—continued.</b>									
Trimbak ... ..	4,078	2,124	1,954	3,931	2,040	1,891	119	67	52
Municipality ... ..	3,889	2,024	1,865	3,742	1,940	1,802	119	67	52
Suburbs ... ..	189	100	89	189	100	89	.....	.....	.....
Yeola ... .. M.	16,275	8,042	8,233	11,457	5,959	5,798	4,506	2,212	2,294
Poona ... ..	239,262	127,725	111,537	190,433	99,518	90,915	28,597	15,943	12,654
Alandi ... ..	1,761	873	888	1,735	853	877	9	8	1
Municipality ... ..	1,624	791	833	1,598	776	822	9	8	1
Suburbs ... ..	137	82	55	137	82	55	.....	.....	.....
Earamati ... ..	10,190	5,235	4,955	8,899	4,546	4,353	981	499	482
Municipality ... ..	7,831	3,979	3,852	6,633	3,345	3,288	920	465	455
Suburbs ... ..	2,359	1,256	1,103	2,266	1,201	1,065	61	34	27
Indapur ... ..	6,638	3,293	3,395	6,077	2,986	3,091	587	294	293
Municipality ... ..	4,336	2,107	2,229	3,843	1,856	1,987	469	238	231
Suburbs ... ..	2,352	1,186	1,166	2,234	1,130	1,104	118	56	62
Jejuri ... ..	2,979	1,438	1,541	2,779	1,339	1,440	182	90	92
Municipality ... ..	2,657	1,279	1,378	2,457	1,160	1,277	182	90	92
Suburbs ... ..	322	159	163	322	159	163	.....	.....	.....
Junnar ... .. M.	8,320	4,224	4,596	6,963	3,299	3,664	1,529	755	774
Khed ... ..	8,056	4,009	4,047	7,600	3,775	3,825	361	185	176
Municipality ... ..	3,303	1,598	1,705	2,862	1,376	1,486	351	177	174
Suburbs ... ..	4,753	2,411	2,342	4,738	2,399	2,339	10	8	2
Kirkee ... .. C.	14,028	8,772	5,256	9,107	5,200	3,907	2,061	1,425	636
Lonavala (including Khandála) ... .. M.	12,295	6,809	5,486	9,292	5,094	4,198	1,250	711	539
Poona ... ..	158,856	85,319	73,537	125,128	66,030	59,098	20,052	11,185	8,867
Municipality ... ..	117,256	61,504	55,752	101,732	53,275	48,457	12,070	6,352	5,718
Cantonment ... ..	32,226	18,200	14,028	16,166	8,366	7,900	6,933	4,220	2,763
Suburban Municipality ... ..	9,374	5,615	3,759	7,230	4,369	2,841	999	613	386
Purandhar ... .. C.	304	196	108	190	108	82	20	14	6
Sasvad ... ..	4,016	1,974	2,042	3,872	1,901	1,971	116	59	57
Municipality ... ..	2,163	1,064	1,099	2,034	1,000	1,034	101	50	51
Suburbs ... ..	1,853	910	943	1,838	901	937	15	9	6
Sirur ... ..	6,362	3,119	3,243	4,585	2,246	2,339	997	480	517
Municipality ... ..	4,246	2,069	2,177	2,558	1,245	1,313	914	434	480
Suburbs ... ..	2,116	1,050	1,066	2,027	1,001	1,026	83	46	37
Talegaon Dabhade ... ..	4,907	2,464	2,443	4,206	2,136	2,070	452	238	214
Municipality ... ..	3,247	1,572	1,675	2,729	1,299	1,430	381	195	186
Suburbs ... ..	1,660	892	768	1,477	837	640	71	43	28
Satara ... ..	81,455	41,469	39,986	67,124	34,019	33,105	10,303	5,257	5,046
Ashta ... .. M.	9,351	4,903	4,448	7,065	3,606	3,399	603	313	290
Islampur ... .. M.	8,574	4,377	4,197	7,375	3,764	3,611	803	398	405
Karad ... ..	11,228	5,682	5,546	9,033	4,562	4,471	2,094	1,061	1,033
Municipality ... ..	10,081	5,068	5,013	8,139	4,070	4,069	1,841	939	903
Suburbs ... ..	1,147	614	533	894	492	402	253	122	131
Malcolmpeth ... .. M.	4,068	2,137	1,931	2,302	1,270	1,032	1,456	678	760
Mhasvad ... .. M.	5,001	2,477	2,524	4,695	2,328	2,367	229	106	123
Panchgani ... .. M.	1,042	565	477	630	333	247	92	50	42
Rahimatpur ... .. M.	5,896	2,916	2,980	5,370	2,664	2,706	393	179	214
Satara ... ..	19,145	9,775	9,370	15,473	7,755	7,718	2,596	1,637	1,359
Municipality ... ..	15,893	7,994	7,899	13,265	6,612	6,653	2,325	1,216	1,109
Cantonment ... ..	884	401	393	554	330	224	93	53	40
Suburbs ... ..	2,368	1,290	1,078	1,654	813	841	578	368	210
Tasgaon ... .. M.	6,825	3,519	3,306	6,025	3,102	2,923	635	325	310
Vita ... .. M.	4,992	2,466	2,528	4,735	2,343	2,392	218	99	119
Wai ... .. M.	5,333	2,652	2,691	4,421	2,162	2,230	784	413	371

TABLE V—continued.

## TOWNS ARRANGED TERRITORIALLY WITH POPULATION BY RELIGION.

CHRISTIAN.			JAIN.			ZOROASTRIAN.			ANIMISTIC.			JEW.			OTHERS.		
Persons.	Males.	Females.	Persons.	Males.	Females.	Persons.	Males.	Females.	Persons.	Males.	Females.	Persons.	Males.	Females.	Persons.	Males.	Females.
11	12	13	14	15	16	17	18	19	20	21	22	23	24	25	26	27	28
...	...	...	28	17	11	...	...	...	...	...	...	...	...	...	...	...	...
...	...	...	28	17	11	...	...	...	...	...	...	...	...	...	...	...	...
...	...	...	...	...	...	...	...	...	...	...	...	...	...	...	...	...	...
7	2	5	296	164	132	5	3	3	4	2	2	...	...	...	...	...	
12,518	7,775	4,743	3,727	2,302	1,425	2,542	1,310	1,232	66	40	26	866	497	459	513	430	83
...	...	...	17	7	10	...	...	...	...	...	...	...	...	...	...	...	...
...	...	...	17	7	10	...	...	...	...	...	...	...	...	...	...	...	...
...	...	...	...	...	...	...	...	...	...	...	...	...	...	...	...	...	...
33	21	12	275	168	107	...	...	...	...	...	...	2	1	1	...	...	...
3	1	2	275	168	107	...	...	...	...	...	...	...	...	...	...	...	...
30	20	10	...	...	...	...	...	...	...	...	...	2	1	1	...	...	...
...	...	...	24	13	11	...	...	...	...	...	...	...	...	...	...	...	...
...	...	...	24	13	11	...	...	...	...	...	...	...	...	...	...	...	...
...	...	...	...	...	...	...	...	...	...	...	...	...	...	...	...	...	...
5	3	2	7	3	4	6	3	3	...	...	...	...	...	...	...	...	...
5	3	2	7	3	4	6	3	3	...	...	...	...	...	...	...	...	...
...	...	...	...	...	...	...	...	...	...	...	...	...	...	...	...	...	...
9	4	5	319	168	153	...	...	...	...	...	...	...	...	...	...	...	...
12	6	6	83	43	40	...	...	...	...	...	...	...	...	...	...	...	...
8	3	5	82	42	40	...	...	...	...	...	...	...	...	...	...	...	...
4	3	1	1	1	...	...	...	...	...	...	...	...	...	...	...	...	...
2,178	1,614	584	94	54	40	73	40	33	12	11	1	21	11	10	493	417	66
1,186	673	513	229	173	56	297	133	164	...	...	...	41	25	16	...	...	...
8,597	5,218	3,379	2,037	1,347	690	2,158	1,129	1,029	54	29	25	802	370	432	28	11	17
1,209	530	670	1,411	606	505	227	147	80	...	...	...	591	278	313	...	7	9
6,612	4,285	2,327	569	396	173	1,677	831	843	54	20	25	153	66	87	12	4	8
776	394	382	57	46	12	254	148	106	...	...	...	58	26	32	...	...	...
91	72	19	...	...	...	3	2	1	...	...	...	...	...	...	...	...	...
28	14	14	...	...	...	...	...	...	...	...	...	...	...	...	...	...	...
28	14	14	...	...	...	...	...	...	...	...	...	...	...	...	...	...	...
...	...	...	...	...	...	...	...	...	...	...	...	...	...	...	...	...	...
272	141	131	508	252	256	...	...	...	...	...	...	...	...	...	...	...	...
270	140	130	504	250	254	...	...	...	...	...	...	...	...	...	...	...	...
2	1	1	4	2	2	...	...	...	...	...	...	...	...	...	...	...	...
107	9	98	134	76	58	5	3	2	...	...	...	...	...	...	3	2	1
...	...	...	133	75	58	4	3	1	...	...	...	...	...	...	...	...	...
107	9	98	1	1	...	1	...	1	...	...	...	...	...	...	3	2	1
1,075	557	518	2,730	1,506	1,224	197	114	83	1	1	...	19	9	10	6	6	...
9	6	3	1,674	918	756	...	...	...	...	...	...	...	...	...	...	...	...
33	16	17	362	198	164	...	...	...	...	...	...	1	1	...	...	...	...
5	3	2	96	56	40	...	...	...	...	...	...	...	...	...	...	...	...
5	3	2	96	56	40	...	...	...	...	...	...	...	...	...	...	...	...
...	...	...	...	...	...	...	...	...	...	...	...	...	...	...	...	...	...
206	121	85	...	...	...	104	70	34	...	...	...	...	...	...	...	...	...
...	...	...	77	43	34	...	...	...	...	...	...	...	...	...	...	...	...
272	112	160	...	...	...	42	18	34	...	...	...	6	2	4	...	...	...
8	4	4	123	68	55	...	...	...	...	...	...	2	1	1	...	...	...
421	243	178	189	104	85	49	24	25	1	1	...	10	5	5	6	6	...
86	48	38	189	104	85	18	9	9	...	...	...	10	5	5	...	...	...
227	101	126	...	...	...	9	6	3	1	1	...	...	...	...	...	...	...
108	94	14	...	...	...	22	9	13	...	...	...	...	...	...	6	6	...
...	...	...	165	92	73	...	...	...	...	...	...	...	...	...	...	...	...
8	4	4	31	20	11	...	...	...	...	...	...	...	...	...	...	...	...
113	48	65	13	7	6	2	2	...	...	...	...	...	...	...	...	...	...

TABLE V—continued.

## TOWNS ARRANGED TERRITORIALY WITH POPULATION BY RELIGION.

District or State, Town, Municipality, Suburbs, Cantonments, etc.	POPULATION.			HINDU.			MUSALMAN.		
	Persons.	Males.	Females.	Persons.	Males.	Females.	Persons.	Males.	Females.
1	2	3	4	5	6	7	8	9	10
<b>Central Division—continued.</b>									
<b>Shola'pur</b> ... ..	131,586	67,790	63,793	107,265	55,195	52,070	20,525	10,594	9,931
Bársi ... ..	18,097	9,256	8,841	15,679	8,024	7,655	2,135	1,072	1,063
Municipality ... ..	16,701	8,519	8,185	14,321	7,304	7,017	2,105	1,050	1,049
Suburbs ... ..	1,393	737	656	1,358	720	638	30	16	14
Karkamb ... ..	5,866	2,922	2,944	5,182	2,587	2,595	505	249	256
Karmala ... ..	7,432	3,918	3,514	6,036	3,190	2,846	399	494	505
Municipality ... ..	6,803	3,589	3,214	5,433	2,875	2,558	973	480	403
Suburbs ... ..	629	329	300	603	315	288	26	14	12
Pandharpur ... .. M.	14,550	14,501	13,059	26,541	13,598	12,943	1,313	655	658
Sangola ... .. M.	5,449	2,742	2,707	4,980	2,505	2,475	444	224	220
Sholápur ... ..	61,345	31,891	29,454	44,916	23,306	21,610	14,338	7,486	6,852
Municipality ... ..	55,237	28,553	26,684	39,704	20,478	19,226	13,575	7,044	6,531
Suburbs ... ..	6,108	3,338	2,770	5,212	2,828	2,384	763	442	321
Vairág ... ..	4,847	2,470	2,377	3,931	1,985	1,946	791	414	377
<b>Southern Division</b> ... ..	549,768	277,564	272,204	417,386	210,842	206,544	109,180	54,125	55,055
<b>Belgaum</b> ... ..	84,379	44,461	39,918	62,234	32,422	29,812	14,966	7,810	7,156
Athni ... ..	13,849	6,965	6,884	11,084	5,552	5,532	2,178	1,092	1,086
Municipality ... ..	11,157	5,582	5,575	8,819	4,405	4,414	2,113	1,053	1,060
Suburbs ... ..	2,692	1,383	1,309	2,265	1,147	1,118	65	39	26
Belgaum ... ..	42,623	23,097	19,526	28,391	15,104	13,287	8,799	4,717	4,082
Municipality ... ..	29,636	15,255	14,381	21,820	11,310	10,510	6,140	3,123	3,014
Cantonment ... ..	11,172	6,865	4,307	5,320	3,103	2,217	2,278	1,398	890
Suburbs ... ..	1,815	977	638	1,251	691	560	581	193	188
Gokák ... ..	7,326	3,631	3,695	5,826	2,878	2,948	1,373	681	692
Municipality ... ..	5,607	2,753	2,854	4,311	2,112	1,199	1,223	602	621
Suburbs ... ..	1,719	878	841	1,515	766	749	150	79	71
Nipani ... ..	10,779	5,823	4,956	9,140	4,951	4,189	1,055	547	508
Municipality ... ..	10,476	5,638	4,848	8,851	4,767	4,084	1,043	538	505
Suburbs ... ..	303	185	108	289	184	105	12	9	3
Saundatti Yellamma ... M.	5,315	2,722	2,503	4,493	2,316	2,177	728	350	378
Yamkanmardi ... M.	4,487	2,223	2,264	3,300	1,621	1,679	833	423	410
<b>Bija'pur</b> ... ..	89,303	45,326	43,977	67,554	34,398	33,156	20,702	10,325	10,377
Bárgalkot ... ..	17,294	8,739	8,555	12,802	6,530	6,272	4,370	2,149	2,230
Municipality ... ..	16,802	8,458	8,344	12,464	6,338	6,126	4,224	2,057	2,107
Suburbs ... ..	492	281	211	338	192	146	146	83	63
Bijápur ... .. M.	27,615	14,315	13,270	19,452	10,163	9,289	7,749	3,630	3,810
Guledgud ... .. M.	15,249	7,707	7,542	12,918	6,530	6,398	1,987	994	993
Hungund ... ..	6,441	3,155	3,286	5,339	2,624	2,715	1,000	524	566
Ikal ... .. M.	10,233	5,194	5,039	7,966	4,047	3,919	2,240	1,128	1,112
Kerúr ... ..	5,793	2,897	2,896	4,776	2,377	2,399	593	504	489
Tallkotá ... ..	6,678	3,289	3,389	4,201	2,127	2,174	2,273	1,105	1,168
<b>Dha'rwa'r</b> ... ..	202,255	102,593	99,662	146,593	74,218	72,375	49,168	24,723	24,445
Annigeri ... ..	6,877	3,386	3,491	5,011	2,468	2,543	1,759	868	891
Bankápur ... ..	4,271	2,097	2,174	2,732	1,349	1,392	1,539	757	782
Byádgi ... ..	2,966	2,096	1,870	3,209	1,697	1,512	721	370	351
Municipality ... ..	2,012	1,074	938	1,408	769	639	601	304	297
Suburbs ... ..	54	1,022	932	1,801	928	873	120	66	54
Dha'rwa'r ... ..	30,289	15,528	14,761	22,025	11,401	10,624	7,201	3,54	3,652
Municipality ... ..	29,591	15,100	14,491	21,499	11,008	10,481	7,077	3,485	3,502
Suburbs ... ..	698	428	270	526	393	193	124	64	60



TABLE V—continued.

## TOWNS ARRANGED TERRITORIALY WITH POPULATION BY RELIGION.

District or State, Town, Municipality, Suburbs, Cantonments, etc.	POPULATION.			HINDU.			MUSALMAN.		
	Persons.	Males.	Females.	Persons.	Males.	Females.	Persons.	Males.	Females.
I	2	3	4	5	6	7	8	9	10
<b>Southern Division—continued.</b>									
<b>Dha'rwa'r—continued.</b>									
Gadag Bettigiri ... ..	30,429	15,570	14,859	22,382	11,402	10,980	6,630	3,363	3,267
Municipality ... ..	29,902	15,303	14,599	22,000	11,212	10,788	6,487	3,283	3,100
Suburbs ... ..	527	267	260	382	190	192	143	75	68
Gajendragarh ... ..	8,309	4,170	4,130	6,784	3,406	3,378	1,512	758	754
Hárgal (Notified Area) ... ..	4,872	2,399	2,473	2,677	1,277	1,400	2,183	1,116	1,067
Háveri ... .. M.	5,860	2,969	2,891	4,574	2,273	2,301	1,188	635	553
Hebli ... ..	4,279	2,160	2,119	3,540	1,637	1,903	423	316	207
Hu bli ... .. M.	61,440	31,577	29,863	39,542	20,285	19,257	18,377	9,307	9,070
Mulgund ... ..	5,785	2,895	2,890	4,328	2,161	2,167	1,433	720	713
Nargund ... .. M.	6,628	3,250	3,378	5,365	2,619	2,746	1,224	611	613
Navalgund ... .. M	7,045	3,393	3,652	5,711	2,733	2,078	1,226	600	626
Ránibennur ... ..	10,931	5,461	5,470	8,849	4,465	4,384	2,075	990	1,085
Municipality ... ..	7,733	3,807	3,826	6,207	3,077	3,130	1,521	725	706
Suburbs ... ..	3,198	1,654	1,544	2,642	1,388	1,254	554	265	289
Ron ... ..	6,664	3,347	3,317	5,309	2,637	2,672	1,342	701	641
Tuminkatti ... ..	4,610	2,295	2,315	4,255	2,117	2,138	335	162	173
<b>Ka'nara ... ..</b>	<b>63,531</b>	<b>30,889</b>	<b>32,642</b>	<b>49,157</b>	<b>24,380</b>	<b>24,777</b>	<b>9,799</b>	<b>4,382</b>	<b>5,417</b>
Bhatkal ... .. M.	7,141	3,128	4,013	2,786	1,377	1,409	4,308	1,724	2,584
Gokarn ... ..	3,481	4,307	4,174	3,115	4,076	4,039	309	183	116
Municipality ... ..	5,307	2,727	2,580	5,176	2,611	2,565	94	91	3
Suburbs ... ..	3,174	1,580	1,594	2,939	1,465	1,474	215	102	113
Haliyál ... .. M.	5,505	2,653	2,852	3,720	1,819	1,901	1,441	660	781
Honávar ... ..	7,323	3,558	3,765	6,149	3,016	3,133	343	163	180
Municipality ... ..	7,191	3,491	3,700	6,017	2,949	3,068	343	163	180
Suburbs ... ..	132	67	65	132	67	65	.....	.....	.....
Kárvár ... .. M.	18,159	8,782	9,307	14,819	7,286	7,533	1,348	620	728
Kumta ... ..	10,343	5,026	5,317	8,764	4,252	4,512	870	439	431
Municipality ... ..	6,609	3,281	3,328	5,860	2,809	2,961	368	201	187
Suburbs ... ..	3,734	1,745	1,989	2,904	1,363	1,551	482	238	244
Sirsi ... ..	6,374	3,219	3,055	4,695	2,492	2,203	1,088	542	546
Municipality ... ..	6,372	3,318	3,054	4,693	2,491	2,202	1,088	542	546
Suburbs ... ..	2	1	1	2	1	1	.....	.....	.....
Ulvi ... .. M.	205	106	99	109	62	47	92	41	51
<b>Kols'ba ... ..</b>	<b>37,023</b>	<b>18,696</b>	<b>18,327</b>	<b>30,845</b>	<b>15,550</b>	<b>15,295</b>	<b>4,985</b>	<b>2,515</b>	<b>2,470</b>
Alibág ... .. M.	3,467	1,761	1,706	2,978	1,408	1,470	334	175	169
Mahád ... ..	7,164	3,648	3,516	6,062	3,091	2,971	1,090	545	545
Municipality ... ..	6,795	3,465	3,330	5,693	2,908	2,785	1,090	545	545
Suburbs ... ..	369	183	186	369	183	186	.....	.....	.....
Pauvel ... ..	7,744	3,947	3,797	6,075	3,096	2,979	1,389	718	671
Municipality ... ..	6,757	3,436	3,331	5,111	2,594	2,517	1,377	713	604
Suburbs ... ..	987	511	476	964	502	462	12	5	7
Pen ... ..	4,175	2,050	2,125	3,856	1,869	1,987	222	127	95
Municipality ... ..	3,129	1,538	1,506	2,828	1,302	1,460	204	117	87
Suburbs ... ..	1,046	517	529	1,028	507	521	18	10	8
Roha ... ..	5,725	2,795	2,930	4,391	2,178	2,213	1,151	514	637
Municipality ... ..	5,464	2,684	2,780	4,130	2,067	2,003	1,151	514	637
Suburbs ... ..	261	111	150	261	111	150	.....	.....	.....
Uran ... ..	8,748	4,495	4,253	7,483	3,808	3,675	799	436	393
Municipality ... ..	4,161	2,237	1,924	3,035	1,622	1,413	709	392	317
Suburbs ... ..	4,587	2,258	2,329	4,448	2,186	2,262	90	44	46

TABLE V—continued.

TOWNS ARRANGED TERRITORIAALLY WITH POPULATION BY RELIGION.

CHRISTIAN.			JAIN.			ZOROASTRIAN.			ANIMISTIC.			JEW.			OTHERS.		
Persons.	Males.	Females.	Persons.	Males.	Females.	Persons.	Males.	Females.	Persons.	Males.	Females.	Persons.	Males.	Females.	Persons.	Males.	Females.
11	12	13	14	15	16	17	18	19	20	21	22	23	24	25	26	27	28
1,124	610	514	249	173	76	39	20	18	...	...	...	6	2	4	...	...	...
1,122	608	514	249	173	76	38	20	18	...	...	...	6	2	4	...	...	...
2	2	...	...	...	...	...	...	...	...	...	...	...	...	...	...	...	...
1	1	...	12	5	7	...	...	...	...	...	...	...	...	...	...	...	...
...	...	...	12	6	6	...	...	...	...	...	...	...	...	...	...	...	...
9	7	2	89	64	35	...	...	...	...	...	...	...	...	...	...	...	...
...	...	...	16	7	9	...	...	...	...	...	...	...	...	...	...	...	...
2,312	1,253	1,029	1,023	597	426	133	73	60	...	...	...	37	17	20	16	15	1
3	2	1	21	12	9	...	...	...	...	...	...	...	...	...	...	...	...
1	1	...	28	19	19	...	...	...	...	...	...	...	...	...	...	...	...
1	1	...	107	69	48	...	...	...	...	...	...	...	...	...	...	...	...
6	5	1	1	1	...	...	...	...	...	...	...	...	...	...	...	...	...
4	4	...	1	1	...	...	...	...	...	...	...	...	...	...	...	...	...
2	1	1	...	...	...	...	...	...	...	...	...	...	...	...	...	...	...
...	...	...	12	8	4	1	1	...	...	...	...	...	...	...	...	...	...
...	...	...	20	16	4	...	...	...	...	...	...	...	...	...	...	...	...
4,432	2,046	2,386	194	76	58	9	5	4	...	...	...	...	...	...	...	...	...
38	22	16	9	5	4	...	...	...	...	...	...	...	...	...	...	...	...
57	38	19	...	...	...	...	...	...	...	...	...	...	...	...	...	...	...
37	25	12	...	...	...	...	...	...	...	...	...	...	...	...	...	...	...
20	13	7	...	...	...	...	...	...	...	...	...	...	...	...	...	...	...
249	126	123	94	47	47	1	1	...	...	...	...	...	...	...	...	...	...
828	377	451	1	1	...	2	1	1	...	...	...	...	...	...	...	...	...
828	377	451	1	1	...	2	1	1	...	...	...	...	...	...	...	...	...
...	...	...	...	...	...	...	...	...	...	...	...	...	...	...	...	...	...
1,986	888	1,103	...	...	...	6	3	3	...	...	...	...	...	...	...	...	...
692	331	371	17	14	3	...	...	...	...	...	...	...	...	...	...	...	...
344	167	177	17	14	3	...	...	...	...	...	...	...	...	...	...	...	...
348	154	194	...	...	...	...	...	...	...	...	...	...	...	...	...	...	...
578	276	302	13	9	4	...	...	...	...	...	...	...	...	...	...	...	...
578	276	302	13	9	4	...	...	...	...	...	...	...	...	...	...	...	...
...	...	...	...	...	...	...	...	...	...	...	...	...	...	...	...	...	...
4	3	1	...	...	...	...	...	...	...	...	...	...	...	...	...	...	...
368	207	161	170	114	56	137	80	57	...	...	...	518	230	288	...	...	...
41	26	16	12	7	5	8	6	2	...	...	...	94	39	55	...	...	...
6	6	...	1	1	...	...	...	...	...	...	...	5	5	...	...	...	...
6	6	...	1	1	...	...	...	...	...	...	...	5	5	...	...	...	...
...	...	...	...	...	...	...	...	...	...	...	...	...	...	...	...	...	...
16	7	9	50	33	17	9	7	2	...	...	...	205	86	119	...	...	...
16	7	9	48	31	17	9	7	2	...	...	...	196	84	112	...	...	...
...	...	...	2	2	...	...	...	...	...	...	...	9	3	7	...	...	...
13	9	4	2	2	...	4	3	1	...	...	...	78	40	38	...	...	...
13	9	4	2	2	...	4	3	1	...	...	...	78	40	38	...	...	...
...	...	...	...	...	...	...	...	...	...	...	...	...	...	...	...	...	...
3	2	1	41	37	4	11	8	3	...	...	...	128	56	72	...	...	...
3	2	1	41	37	4	11	8	3	...	...	...	128	56	72	...	...	...
...	...	...	...	...	...	...	...	...	...	...	...	...	...	...	...	...	...
289	157	132	64	34	30	105	56	49	...	...	...	8	4	4	...	...	...
249	134	115	56	30	26	104	55	49	...	...	...	8	4	4	...	...	...
40	23	17	8	4	4	1	1	...	...	...	...	...	...	...	...	...	...

TABLE V—continued.

## TOWNS ARRANGED TERRITORIAALLY WITH POPULATION BY RELIGION.

District or State, Town, Municipality, Suburbs, Cantonments, etc.	POPULATION.			HINDU.			MUSALMAN.		
	Persons.	Males.	Females.	Persons.	Males.	Females.	Persons.	Males.	Females.
1	2	3	4	5	6	7	8	9	10
<b>Southern Division—continued.</b>									
<b>Ratna'giri</b> ... ..	73,277	35,599	37,678	61,003	29,874	31,129	9,560	4,370	5,190
Chiplan ... ..	11,696	5,718	5,978	8,791	4,496	4,295	2,888	1,209	1,679
Municipality ... ..	10,504	5,177	5,327	7,860	4,065	3,795	2,634	1,102	1,532
Suburbs ... ..	1,192	541	651	931	431	500	254	107	147
Málvan ... ..	22,030	10,927	11,103	20,497	9,531	10,966	475	261	214
Rájapur ... .. M.	6,349	3,154	3,195	4,295	2,142	2,153	2,038	1,003	1,035
Ratnágiri ... .. M.	15,858	7,964	7,894	11,851	6,139	5,712	3,737	1,684	2,053
Vengurla ... ..	17,294	8,436	8,858	15,569	7,566	8,003	422	213	209
Municipality ... ..	8,309	4,175	4,134	7,284	3,641	3,643	379	185	184
Suburbs ... ..	8,985	4,261	4,724	8,285	3,925	4,360	43	18	25
<b>Sind</b> ... ..	451,906	255,981	196,825	245,815	136,904	108,911	190,944	108,200	82,744
<b>Hydera'ba'd</b> ... ..	111,912	61,081	50,831	67,710	36,070	31,640	42,606	23,851	18,755
Hála ... .. M.	5,853	3,145	2,708	2,047	1,096	951	3,600	1,941	1,659
Hyderábád ... ..	75,952	41,882	34,070	49,678	26,549	23,129	24,913	14,296	10,617
Municipality ... ..	69,140	37,204	31,933	45,900	23,655	21,045	22,925	13,059	9,866
Cantonment ... ..	6,812	4,678	2,134	3,778	2,894	1,184	1,988	1,237	751
Matíari ... .. M.	6,487	3,363	3,124	1,449	752	697	5,037	2,610	2,427
Narsápur ... .. M.	4,342	2,156	2,186	1,552	750	802	2,790	1,406	1,384
Tando-Adam ... .. M.	10,013	5,525	4,488	7,550	4,079	3,471	2,449	1,438	1,011
Tando-Aláhyar ... .. M.	4,287	2,355	1,932	2,856	1,509	1,347	1,429	844	585
Tando-Muhammad Khán M.	4,978	2,655	2,323	2,578	1,335	1,243	2,388	1,316	1,072
<b>Karachi</b> ... ..	174,892	102,584	72,308	76,369	46,229	30,140	86,441	48,566	37,875
Karachi ... ..	151,903	90,233	61,670	66,038	40,957	25,081	74,075	41,632	32,443
Municipality ... ..	140,511	82,026	58,485	62,428	39,582	23,946	70,544	39,906	31,548
Cantonment ... ..	11,392	8,207	3,185	3,610	2,375	1,235	3,531	2,636	895
Ketí Bandar ... .. M.	1,734	1,089	645	753	418	335	981	671	310
Kotri ... .. M.	7,256	4,127	3,129	2,338	1,352	986	4,857	2,737	2,120
Mánjhand ... .. M.	2,838	1,352	1,485	1,817	779	1,038	1,021	573	448
Tatta ... .. M.	11,161	6,783	5,378	5,423	2,723	2,700	5,507	2,853	2,554
<b>Lárka'na</b> ... ..	35,770	19,476	16,294	18,856	9,942	8,914	16,811	9,462	7,349
Bubák ... .. M.	3,227	1,670	1,557	1,777	900	877	1,450	770	680
Kambar ... .. M.	6,286	3,468	2,818	2,302	1,229	1,073	3,980	2,235	1,745
Lárka'na ... .. M.	16,097	8,833	7,261	9,591	5,097	4,404	6,434	3,601	2,743
Ratodero ... .. M.	5,411	2,966	2,445	2,963	1,601	1,302	2,430	1,352	1,078
Sehwan ... .. M.	4,749	2,536	2,313	2,223	1,115	1,108	2,517	1,414	1,103
<b>Sukkur</b> ... ..	109,136	59,786	49,350	69,773	36,998	32,775	38,297	22,080	16,217
Garhiyáein ... .. M.	6,549	3,210	3,339	4,312	2,040	2,272	2,218	1,157	1,061
Ghotki ... .. M.	3,430	1,856	1,574	2,236	1,180	1,056	1,180	686	514
Rohri ... .. M.	9,919	5,119	4,800	6,782	3,393	3,399	3,063	1,655	1,378
Shikárpur ... .. M.	53,944	28,532	25,412	35,118	18,044	17,074	18,583	10,326	8,257
Sukkur ... .. M.	35,294	21,069	14,225	21,325	12,341	9,984	13,253	8,240	5,007
<b>Thar and Pa'rkar</b> ... ..	8,835	5,210	3,625	6,768	3,916	2,852	1,985	1,252	733
Mírpur Khás ... .. M.	4,856	3,091	1,765	3,494	2,192	1,302	1,323	878	445
Umarkot ... .. M.	3,979	2,119	1,860	3,274	1,724	1,550	662	374	288
<b>Upper Sind Frontier</b> ... ..	11,361	6,944	4,417	6,339	3,749	2,590	4,804	2,989	1,815
Jacobábád ... ..	11,361	6,944	4,417	6,339	3,749	2,590	4,804	2,989	1,815
Municipality ... ..	8,324	4,907	3,517	4,982	2,785	2,197	3,321	2,007	1,314
Cantonment ... ..	3,037	2,137	900	1,357	964	393	1,483	982	501



TABLE V—continued.

TOWNS ARRANGED TERRITORIALLY WITH POPULATION BY RELIGION.

CHRISTIAN.			JAIN.			ZOROASTRIAN.			ANIMISTIC.			JEW.			OTHERS.		
Persons.	Males.	Females.	Persons.	Males.	Females.	Persons.	Males.	Females.	Persons.	Males.	Females.	Persons.	Males.	Females.	Persons.	Males.	Females.
11	12	13	14	15	16	17	18	19	20	21	22	23	24	25	26	27	28
2,551	1,253	1,298	124	83	41	19	15	4	...	...	...	5	1	4	15	3	12
...	...	...	16	13	4	1	1	...	...	...	...	...	...	...	...	...	...
...	...	...	9	9	...	1	1	...	...	...	...	...	...	...	...	...	...
...	...	...	7	3	4	...	...	...	...	...	...	...	...	...	...	...	...
1,060	508	552	44	23	21	4	4	...	...	...	...	...	...	...	...	...	...
2	2	...	13	6	7	1	1	...	...	...	...	...	...	...	...	...	...
216	103	113	28	28	...	10	7	3	...	...	...	1	...	1	15	3	12
1,273	640	633	23	14	9	3	2	1	...	...	...	4	1	3	...	...	...
616	322	294	23	14	9	3	2	1	...	...	...	4	1	3	...	...	...
657	318	339	...	...	...	...	...	...	...	...	...	...	...	...	...	...	...
9,248	6,475	2,773	869	544	325	2,354	1,218	1,136	6	3	3	548	286	262	2,122	1,451	671
1,023	816	207	166	84	82	81	44	37	5	2	3	11	6	5	310	208	102
...	...	...	159	80	79	...	...	...	...	...	...	...	...	...	47	28	19
1,001	805	196	7	4	3	80	43	37	...	...	...	11	6	5	262	179	83
103	61	42	7	4	3	12	6	6	...	...	...	1	1	...	192	118	74
898	744	154	...	...	...	68	37	31	...	...	...	10	5	5	70	61	9
...	...	...	...	...	...	...	...	...	...	...	...	...	...	...	1	1	...
...	...	...	...	...	...	...	...	...	...	...	...	...	...	...	...	...	...
13	7	6	...	...	...	1	1	...	...	...	...	...	...	...	...	...	...
2	2	...	...	...	...	...	...	...	...	...	...	...	...	...	...	...	...
7	2	5	...	...	...	...	...	...	5	2	3	...	...	...	...	...	...
7,985	5,513	2,472	647	434	213	2,184	1,130	1,054	...	...	...	535	278	257	731	434	297
7,936	5,479	2,457	647	434	213	2,165	1,121	1,044	...	...	...	535	278	257	507	332	175
3,958	2,431	1,524	647	434	213	1,912	981	931	...	...	...	526	274	252	496	325	171
3,978	3,045	933	...	...	...	253	140	113	...	...	...	9	4	5	11	7	4
...	...	...	...	...	...	...	...	...	...	...	...	...	...	...	...	...	...
45	31	14	...	...	...	13	6	7	...	...	...	...	...	...	3	1	2
...	...	...	...	...	...	...	...	...	...	...	...	...	...	...	...	...	...
4	3	1	...	...	...	6	3	3	...	...	...	...	...	...	221	101	120
15	8	7	...	...	...	1	1	...	1	1	...	2	2	...	84	60	24
...	...	...	...	...	...	...	...	...	...	...	...	...	...	...	...	...	...
...	...	...	...	...	...	...	...	...	...	...	...	...	...	...	4	4	...
13	6	7	...	...	...	1	1	...	1	1	...	...	...	...	57	40	17
...	...	...	...	...	...	...	...	...	...	...	...	2	2	...	16	11	5
2	2	...	...	...	...	...	...	...	...	...	...	...	...	...	7	5	2
194	115	79	3	2	1	79	37	42	...	...	...	...	...	...	790	551	236
...	...	...	...	...	...	...	...	...	...	...	...	...	...	...	19	13	6
9	7	2	...	...	...	3	1	2	...	...	...	...	...	...	2	2	...
...	...	...	...	...	...	...	...	...	...	...	...	...	...	...	74	41	33
23	18	4	...	...	...	2	1	1	...	...	...	...	...	...	219	143	76
163	90	73	3	2	1	74	35	39	...	...	...	...	...	...	476	355	121
15	8	7	53	24	29	4	3	1	...	...	...	...	...	...	10	7	3
15	8	7	11	4	7	4	3	1	...	...	...	...	...	...	9	6	3
...	...	...	42	20	22	...	...	...	...	...	...	...	...	...	1	1	...
16	15	1	...	...	...	5	3	2	...	...	...	...	...	...	197	188	9
16	15	1	...	...	...	5	3	2	...	...	...	...	...	...	197	188	9
3	3	...	...	...	...	5	3	2	...	...	...	...	...	...	13	9	4
13	12	1	...	...	...	...	...	...	...	...	...	...	...	...	184	179	5

TABLE V—continued.

## TOWNS ARRANGED TERRITORIALY WITH POPULATION BY RELIGION.

District or State, Town, Municipality, Suburbs, Cantonments, etc.	POPULATION.			HINDU.			MUSLIMAN.		
	Persons	Males.	Females.	Persons.	Males.	Females.	Persons.	Males.	Females.
1	2	3	4	5	6	7	8	9	10
Native States & Agencies ...	1,166,657	584,387	582,270	794,020	403,261	390,759	284,591	137,539	147,052
Gujara't group ... ..	819,327	407,295	412,032	515,492	261,379	254,113	227,696	108,517	119,179
Cambay ... ..	32,380	16,263	16,117	22,869	11,777	11,092	6,523	3,104	3,419
Cambay ... .. M.	28,098	13,858	14,240	19,002	9,598	9,404	6,240	2,958	3,282
Tarápur ... ..	4,282	2,405	1,877	3,867	2,179	1,688	283	146	137
Cutch ... ..	87,591	42,117	45,474	47,837	23,127	24,710	30,436	14,515	15,921
Anjár ... .. M.	15,238	7,272	7,966	10,886	5,184	5,702	3,453	1,680	1,773
Bhochau ... .. M.	3,922	1,909	1,923	2,503	1,254	1,249	244	120	124
Bhúj ... ..	21,579	10,556	11,023	12,486	6,175	6,311	7,743	3,741	4,002
Municipality ... ..	21,081	10,278	10,803	12,213	6,009	6,204	7,586	3,666	3,920
Cantonment ... ..	498	278	220	273	166	107	157	75	82
Jákhan ... .. M.	4,436	2,174	2,262	1,573	783	790	1,784	863	921
Mándvi ... .. M.	24,235	11,238	12,997	11,753	5,434	6,319	9,997	4,585	5,412
Mundra ... .. M.	9,646	4,651	4,995	3,809	1,833	1,976	4,731	2,316	2,415
Naliya ... ..	5,477	2,659	2,818	2,539	1,288	1,251	2,064	993	1,071
Rápúr ... .. M.	3,058	1,568	1,490	2,288	1,176	1,112	420	217	203
Ka'thia'wa'r ... ..	588,481	293,879	294,602	370,812	189,488	181,324	164,801	78,225	86,576
Bagasra ... ..	8,306	4,171	4,135	6,305	3,208	3,097	1,416	677	739
Bántvá ... ..	9,172	3,945	5,227	2,184	1,135	1,049	6,930	2,784	4,146
Bhávnagar ... .. M.	60,694	31,839	28,825	44,362	23,420	20,933	10,772	5,625	5,147
Bháyávaradar ... .. M.	6,009	3,047	2,962	5,294	2,685	2,609	596	305	291
Bilkha ... ..	4,728	2,387	2,341	3,525	1,780	1,745	881	443	438
Botád ... .. M.	9,324	4,844	4,480	6,214	3,199	3,015	1,476	796	690
Chital ... ..	4,609	2,413	2,196	3,706	1,927	1,779	656	357	290
Chuda ... .. M.	5,863	2,850	3,010	4,461	2,184	2,277	714	345	369
Dhoráji ... .. M.	24,116	10,950	13,166	9,629	4,929	4,700	13,172	5,380	7,792
Dhrángadhra ... .. M.	14,900	7,519	7,381	10,979	5,535	5,444	1,895	971	924
Dhrol ... .. M.	6,481	3,022	3,459	4,144	2,020	2,124	1,792	757	1,035
Gadhada ... .. M.	5,099	2,694	2,405	3,711	1,980	1,722	969	494	485
Gondal ... .. M.	15,141	7,668	7,473	9,453	4,803	4,547	3,942	1,801	2,041
Halvad ... .. M.	5,386	2,502	2,794	4,256	2,087	2,169	894	385	500
Jáfarábád ... ..	5,588	2,735	2,853	3,955	1,951	2,004	1,623	770	853
Jámnagar ... .. M.	44,887	22,025	22,862	26,078	13,971	13,107	15,064	7,181	7,883
Jasdan ... .. M.	5,196	2,640	2,547	4,082	2,096	1,986	1,086	537	549
Jetpur ... ..	16,513	7,674	8,839	8,288	4,143	4,145	6,719	2,806	3,913
Jodiya ... .. M.	6,563	3,090	3,473	3,314	1,888	1,926	2,467	1,081	1,386
Junágarh ... ..	35,413	18,565	16,848	18,573	9,807	8,766	15,752	8,209	7,543
Khambháliya ... .. M.	9,387	4,489	4,898	7,705	3,719	3,986	1,500	681	819
Kundla ... .. M.	5,609	2,764	2,845	3,908	1,955	1,953	718	334	384
Kutiýána ... ..	11,366	5,073	6,293	3,071	1,533	1,538	8,154	3,468	4,686
Lakhtar ... .. M.	4,773	2,509	2,264	3,901	2,041	1,860	422	218	204
Láthi ... .. M.	6,017	3,033	2,984	4,754	2,408	2,346	831	401	430
Lilia ... .. M.	1,895	978	917	1,470	775	695	365	174	191
Limbdí ... .. M.	11,039	5,473	5,566	7,329	3,657	3,672	1,179	578	601
Mandurda ... ..	3,909	1,994	1,915	2,934	1,540	1,444	543	273	270
Mhowa ... .. M.	17,063	8,817	8,246	11,779	6,157	5,622	4,206	2,115	2,091
Mongrol ... ..	15,135	7,406	7,729	6,612	3,204	3,408	7,335	3,007	3,728
Morvi ... .. M.	14,962	7,316	7,646	9,481	4,715	4,766	3,112	1,400	1,652
Mulí ... .. M.	5,202	2,612	2,590	4,266	2,161	2,105	294	138	156
Pálitána ... .. M.	13,445	6,825	6,620	7,466	3,917	3,549	2,319	1,173	1,137

TABLE V—continued.

TOWNS ARRANGED TERRITORIALY WITH POPULATION BY RELIGION.

CHRISTIAN.			JAIN.			ZOROASTRIAN.			ANIMISTIC.			JEW.			OTHERS.		
Persons.	Males.	Females.	Persons.	Males.	Females.	Persons.	Males.	Females.	Persons.	Males.	Females.	Persons.	Males.	Females.	Persons.	Males.	Females.
11	12	13	14	15	16	17	18	19	20	21	22	23	24	25	26	27	28
3,362	1,819	1,543	78,490	38,603	39,887	1,336	659	677	3,139	1,597	1,542	166	88	78	1,553	821	732
1,401	921	480	68,740	33,421	35,319	1,273	625	648	3,139	1,597	1,542	86	50	36	1,500	785	715
125	70	55	2,742	1,268	1,474	121	44	77	...	...	...	...	...	...	...	...	...
37	18	19	2,698	1,240	1,458	121	44	77	...	...	...	...	...	...	...	...	...
88	62	36	44	28	16	...	...	...	...	...	...	...	...	...	...	...	...
61	55	6	8,394	3,960	4,434	80	41	39	...	...	...	1	1	...	782	418	364
...	...	...	890	404	486	4	1	3	...	...	...	...	...	...	5	3	2
...	...	...	1,146	607	539	...	...	...	...	...	...	...	...	...	29	18	11
21	17	4	1,253	582	671	67	34	33	...	...	...	...	...	...	9	7	2
13	11	2	1,253	582	671	7	3	4	...	...	...	...	...	...	9	7	2
8	6	2	...	...	...	60	31	29	...	...	...	...	...	...	...	...	...
...	...	...	566	257	309	...	...	...	...	...	...	...	...	...	513	271	242
40	38	2	2,245	1,075	1,170	8	5	3	...	...	...	1	1	...	191	100	81
...	...	...	1,105	501	604	1	1	...	...	...	...	...	...	...	...	...	...
...	...	...	369	375	494	...	...	...	...	...	...	...	...	...	5	3	2
...	...	...	320	150	161	...	...	...	...	...	...	...	...	...	30	16	14
797	519	278	50,435	24,814	25,621	840	423	417	...	...	...	78	43	35	718	367	351
...	...	...	585	286	299	...	...	...	...	...	...	...	...	...	...	...	...
...	...	...	57	25	32	1	1	...	...	...	...	...	...	...	...	...	...
203	131	72	4,981	2,489	2,492	329	166	163	...	...	...	2	2	...	45	27	18
...	...	...	118	56	62	...	...	...	...	...	...	1	1	...	...	...	...
...	...	...	297	150	147	...	...	...	...	...	...	...	...	...	25	14	11
...	...	...	1,631	857	774	3	2	1	...	...	...	...	...	...	...	...	...
...	...	...	247	120	118	...	...	...	...	...	...	...	...	...	...	...	...
...	...	...	685	331	354	...	...	...	...	...	...	...	...	...	...	...	...
...	...	...	1,302	634	668	3	3	...	...	...	...	...	...	...	10	4	6
24	14	10	1,984	989	995	12	7	5	...	...	...	6	3	3	...	...	...
...	...	...	545	245	300	...	...	...	...	...	...	...	...	...	...	...	...
...	...	...	419	221	198	...	...	...	...	...	...	...	...	...	...	...	...
26	16	10	1,711	839	872	7	4	3	...	...	...	...	...	...	2	2	...
...	...	...	233	120	116	...	...	...	...	...	...	...	...	...	...	...	...
1	1	...	...	...	...	9	3	6	...	...	...	...	...	...	...	...	...
81	54	27	3,585	1,783	1,802	78	35	43	...	...	...	1	1	...	...	...	...
...	...	...	28	16	12	...	...	...	...	...	...	...	...	...	...	...	...
10	6	4	1,477	710	767	12	5	7	...	...	...	2	1	1	5	3	2
...	...	...	282	121	161	...	...	...	...	...	...	...	...	...	...	...	...
49	37	13	1,008	402	516	28	18	10	...	...	...	...	...	...	3	2	1
...	...	...	182	89	93	...	...	...	...	...	...	...	...	...	...	...	...
...	...	...	979	472	507	4	3	1	...	...	...	...	...	...	...	...	...
...	...	...	106	56	50	...	...	...	...	...	...	...	...	...	35	16	19
4	2	2	446	248	188	...	...	...	...	...	...	...	...	...	...	...	...
11	8	3	421	216	205	...	...	...	...	...	...	...	...	...	...	...	...
...	...	...	59	28	31	1	1	...	...	...	...	...	...	...	...	...	...
6	2	4	2,516	1,231	1,285	9	5	4	...	...	...	...	...	...	...	...	...
...	...	...	378	179	190	...	...	...	...	...	...	...	...	...	4	2	2
1	...	1	1,044	530	514	24	10	14	...	...	...	9	5	4	...	...	...
2	3	...	1,165	523	642	5	3	2	...	...	...	...	...	...	16	7	9
15	11	4	2,347	1,125	1,222	...	...	...	...	...	...	6	4	2	1	1	...
...	...	...	641	313	328	1	...	1	...	...	...	...	...	...	...	...	...
12	10	2	3,649	1,721	1,928	8	4	4	...	...	...	...	...	...	...	...	...

TABLE V—continued.

## TOWNS ARRANGED TERRITORIAALLY WITH POPULATION BY RELIGION.

District or State, Town, Municipality, Suburbs, Cantonments, etc.	POPULATION.			HINDU.			MUSALMAN.		
	Persons.	Males.	Females.	Persons.	Males.	Females.	Persons.	Males.	Females.
1	2	3	4	5	6	7	8	9	10
<b>Native States—continued.</b>									
Pattan ... ..	6,867	3,398	3,469	2,965	1,456	1,509	3,606	1,825	1,778
Porbandar ... ..	24,821	12,672	12,149	17,750	9,328	8,422	5,763	2,723	3,040
Rājkot ... .. M.	26,412	13,237	13,145	19,061	9,682	9,379	4,458	2,152	2,306
Rājkot Civil Station ... ..	7,782	4,406	3,376	5,365	3,055	2,310	1,839	1,038	801
Municipality ... ..	7,452	4,169	3,283	5,110	2,861	2,249	1,788	1,008	780
Cantonment ... ..	330	237	93	255	104	61	51	30	21
Rājula ... .. M.	5,136	2,522	2,614	4,054	1,970	2,078	1,054	528	526
Savarsawapadar ... M.	5,001	2,557	2,444	3,927	2,022	1,905	951	468	483
Sāyla ... .. M.	4,921	2,401	2,520	3,831	1,874	1,957	395	204	191
Sersai ... .. M.	2,012	991	1,021	1,604	806	798	166	81	87
Sihor ... .. M.	7,746	3,893	3,853	5,746	2,898	2,848	1,251	631	620
Talja ... .. M.	3,962	1,957	2,005	2,648	1,288	1,360	927	471	456
Umrāla ... .. M.	3,082	1,586	1,496	2,091	1,073	1,018	544	282	262
Una ... ..	6,251	3,001	3,250	3,337	1,612	1,725	2,804	1,334	1,470
Upleta ... .. M.	10,185	4,617	5,568	5,427	2,732	2,695	4,479	1,738	2,741
Vala ... .. M.	3,989	2,021	1,968	3,294	1,651	1,643	270	149	121
Verāval ... ..	15,563	7,831	7,732	7,406	3,666	3,740	7,151	3,722	3,420
Wadhvān City ... .. M.	15,543	7,705	7,838	10,659	5,284	5,375	1,804	874	930
Wadhvān Civil Station. M.	9,333	5,217	4,116	5,797	3,230	2,567	1,624	919	705
Wanthali ... ..	8,201	3,894	4,307	3,704	1,028	1,776	4,179	1,826	2,353
Wankāner ... .. M.	7,887	3,955	3,932	4,407	2,217	2,190	1,749	853	896
<b>Mahikāntha Agency ...</b>	<b>26,967</b>	<b>13,486</b>	<b>13,481</b>	<b>21,327</b>	<b>10,754</b>	<b>10,573</b>	<b>3,420</b>	<b>1,669</b>	<b>1,751</b>
Ahmadnagar Idar ... M.	4,272	2,351	1,921	2,707	1,635	1,072	1,328	531	747
Idar ... .. M	4,863	2,284	2,569	3,309	1,559	1,750	915	431	484
Mānsa ... ..	8,509	4,187	4,322	7,530	3,604	3,926	379	226	153
Pethāpur... ..	3,712	1,951	1,761	3,191	1,684	1,507	258	130	123
Sādra ... .. M.	1,440	700	650	1,033	532	471	279	171	108
Vadali ... .. M.	4,171	1,913	2,258	3,557	1,620	1,937	261	130	131
<b>Pa'lanpur Agency ... ..</b>	<b>35,905</b>	<b>18,301</b>	<b>17,604</b>	<b>18,354</b>	<b>9,594</b>	<b>8,760</b>	<b>12,029</b>	<b>6,060</b>	<b>5,989</b>
Decsa ... .. C.	7,117	4,123	2,994	4,334	2,547	1,787	1,918	1,090	828
Pālanpur... ..	17,221	8,562	8,059	8,662	4,374	4,288	6,087	3,044	3,043
Rādhanpur ... ..	11,567	5,616	5,951	5,358	2,673	2,685	4,024	1,926	2,098
<b>Rewa kāntha Agency ...</b>	<b>40,181</b>	<b>19,437</b>	<b>20,744</b>	<b>27,704</b>	<b>13,418</b>	<b>14,286</b>	<b>9,339</b>	<b>4,407</b>	<b>4,932</b>
Bariya ... ..	3,974	1,918	2,056	2,813	1,339	1,474	645	315	330
Chota Udaipur ... ..	3,524	1,746	1,778	2,565	1,297	1,268	899	440	459
Lūnāvāda ... ..	9,742	4,341	5,401	6,925	3,114	3,811	2,600	1,137	1,463
Nāndod ... ..	11,120	5,637	5,483	7,610	3,833	3,774	1,463	739	724
Rāmpura ... ..	3,664	1,875	1,789	2,596	1,299	1,297	922	497	425
Vādasinor ... ..	8,157	3,920	4,237	5,195	2,563	2,632	2,810	1,279	1,531
<b>Surat Agency ... ..</b>	<b>7,822</b>	<b>3,812</b>	<b>4,010</b>	<b>6,589</b>	<b>3,221</b>	<b>3,368</b>	<b>1,148</b>	<b>537</b>	<b>611</b>
Bānsda ... ..	3,544	1,747	1,797	2,842	1,397	1,445	623	301	322
Dharampur ... ..	4,278	2,065	2,213	3,747	1,824	1,923	525	236	289
<b>Konkan Group ... ..</b>	<b>20,463</b>	<b>9,981</b>	<b>10,482</b>	<b>16,255</b>	<b>8,026</b>	<b>8,229</b>	<b>3,230</b>	<b>1,507</b>	<b>1,723</b>
Janjira ... ..	7,455	3,637	3,828	5,997	2,972	3,025	1,372	611	761
Murud ... .. M.	4,131	2,021	2,110	3,873	1,801	1,982	201	98	103
Shriwardhan ... .. M.	3,324	1,606	1,718	2,124	1,081	1,043	1,171	513	658
Jawhar ... .. M.	3,240	1,633	1,607	2,988	1,492	1,496	233	134	90
Sāvantvādi ... .. M.	9,768	4,721	5,047	7,270	3,562	3,708	1,625	762	893



TABLE V—continued.

## TOWNS ARRANGED TERRITORIALY WITH POPULATION BY RELIGION.

District or State, Town, Municipality, Suburbs, Cantonments, etc.	POPULATION.			HINDU.			MUSALMAN.		
	Persons.	Males.	Females.	Persons.	Males.	Females.	Persons.	Males.	Females.
1	2	3	4	5	6	7	8	9	10
<b>Native States—continued.</b>									
Deccan Group ... ..	20,964	10,502	10,462	17,300	8,656	8,644	3,367	1,683	1,684
Akalkot ... .. M.	9,303	4,687	4,616	6,555	3,324	3,231	2,578	1,270	1,308
Bhor ... ..	6,674	3,280	3,394	5,950	2,900	3,050	645	339	306
Bhor... .. M.	4,168	2,060	2,108	3,697	1,826	1,871	467	233	234
Sirwal ... .. M.	2,506	1,220	1,286	2,253	1,074	1,179	178	106	72
Satara Agency—									
Phaltan ... ..	4,987	2,535	2,452	4,795	2,432	2,363	144	74	70
Municipality ... ..	656	339	317	562	280	273	75	38	37
Suburbs ... ..	4,331	2,196	2,135	4,233	2,143	2,090	69	33	33
Karnatak Group ... ..	290,914	148,755	142,159	239,704	122,581	117,123	40,632	20,633	19,999
Bija'pur Agency ... ..	6,774	3,396	3,378	6,085	3,036	3,049	652	341	311
Dadipur ... ..	1,841	924	917	1,732	860	873	109	55	54
Jath ... ..	4,933	2,472	2,461	4,353	2,167	2,188	543	283	257
Kolhapur ... ..	89,481	46,740	42,741	78,380	40,942	37,438	7,257	3,634	3,423
Gad-Hinglaj ... .. M.	5,906	3,082	2,824	5,491	2,870	2,621	370	191	179
Hatkalangda ... .. M.	2,948	1,557	1,391	2,392	1,259	1,133	304	172	132
Ichalkaranji ... .. M.	10,239	5,371	4,868	8,587	4,501	4,083	835	435	400
Kugat ... .. M.	5,839	2,995	2,844	5,032	2,591	2,441	557	276	281
Katkol ... .. M.	4,874	2,435	2,439	4,662	2,312	2,350	175	103	72
Kolhapur ... ..	48,122	25,437	22,685	41,733	22,122	19,611	4,417	2,341	2,076
Municipality ... ..	39,745	20,560	19,185	35,251	18,194	17,057	3,244	1,683	1,551
Suburbs ... ..	6,104	3,598	2,500	4,800	2,993	1,807	642	353	283
Cantonment ... ..	2,273	1,279	994	1,682	935	747	531	302	229
Malkapur ... .. M.	626	417	209	578	384	194	41	26	15
Shirol including Nar- soba's Wadi ... .. M.	7,748	3,618	3,430	7,012	3,428	3,584	411	210	201
Wadgaon ... .. M.	3,179	1,628	1,551	2,893	1,475	1,418	147	60	67
<b>Southern Maratha Jagirs.</b>	<b>185,291</b>	<b>94,043</b>	<b>91,245</b>	<b>150,372</b>	<b>76,217</b>	<b>74,155</b>	<b>28,235</b>	<b>14,283</b>	<b>13,952</b>
Banhatti ... .. M.	5,134	2,629	2,505	4,556	2,342	2,214	567	280	287
Budgaon ... .. M.	3,485	1,821	1,664	3,106	1,613	1,493	351	189	162
Dudhani ... .. M.	3,507	1,792	1,715	2,902	1,476	1,427	537	283	251
Gudgeri ... .. M.	3,498	1,717	1,781	2,989	1,467	1,522	353	167	183
Hunnur ... .. M.	2,968	1,478	1,400	2,841	1,411	1,430	68	37	31
Jamkhāndi ... .. M.	11,961	5,966	5,995	9,482	4,725	4,757	2,430	1,216	1,214
Kamdoli ... .. M.	2,849	1,387	1,462	2,053	1,001	1,052	796	383	410
Kawati ... .. M.	2,981	1,519	1,472	2,183	1,106	1,077	205	132	163
Kawati Periana ... .. M.	3,644	1,814	1,830	2,992	1,477	1,515	299	151	148
Kundgolpur ... .. M.	4,877	2,445	2,432	3,980	1,689	1,601	890	450	440
Kurundwad and Wadi ... .. M.	7,133	3,580	3,553	5,171	2,598	2,573	1,179	598	581
Lakshmeshwar ... .. M.	8,691	4,427	4,264	6,947	3,542	3,405	1,999	853	837
Lokapur ... ..	2,487	1,243	1,244	2,074	1,040	1,034	406	198	208
Mahalingpur ... .. M.	4,640	2,351	2,289	4,147	2,101	2,046	486	243	243
Maindargi ... .. M.	6,285	3,235	3,050	4,411	2,261	2,150	1,797	840	857
Malgaon ... .. M.	4,987	2,620	2,337	3,912	2,055	1,857	357	176	181
Mangalvedha ... .. M.	10,347	5,234	5,113	9,352	4,738	4,614	919	461	458
Miraj ... .. M.	21,168	10,747	10,421	15,824	8,043	7,781	4,554	2,277	2,277
Mudhol ... .. M.	7,080	3,543	3,534	5,633	2,834	2,799	1,384	679	705
Rabkavi ... .. M.	4,795	2,305	2,400	4,198	2,093	2,105	577	283	291
Rāmdurg ... .. M.	8,843	4,423	4,417	7,579	3,802	3,777	1,225	604	621
Sāngli ... .. M.	16,141	8,622	7,519	12,810	6,808	6,004	2,348	1,243	1,102

TABLE V—continued.

## TOWNS ARRANGED TERRITORIALLY WITH POPULATION BY RELIGION.

CHRISTIAN.			JAIN.			ZOROASTRIAN.			ANIMISTIC.			JEW.			OTHERS.		
Persons.	Males.	Females.	Persons.	Males.	Females.	Persons.	Males.	Females.	Persons.	Males.	Females.	Persons.	Males.	Females.	Persons.	Males.	Females.
11	12	13	14	15	16	17	18	19	20	21	22	23	24	25	26	27	28
13	7	6	378	153	125	6	3	3	...	...	...	...	...	...	...	...	...
1	1	...	163	89	74	6	3	3	...	...	...	...	...	...	...	...	...
12	6	6	87	35	32	...	...	...	...	...	...	...	...	...	...	...	...
...	...	...	4	1	3	...	...	...	...	...	...	...	...	...	...	...	...
12	6	6	63	34	29	...	...	...	...	...	...	...	...	...	...	...	...
...	...	...	48	29	19	...	...	...	...	...	...	...	...	...	...	...	...
...	...	...	19	12	7	...	...	...	...	...	...	...	...	...	...	...	...
...	...	...	29	17	12	...	...	...	...	...	...	...	...	...	...	...	...
1,121	536	595	9,420	4,992	4,428	37	23	14	...	...	...	...	...	...	...	...	...
4	2	2	33	17	16	...	...	...	...	...	...	...	...	...	...	...	...
...	...	...	...	...	...	...	...	...	...	...	...	...	...	...	...	...	...
4	2	2	33	17	16	...	...	...	...	...	...	...	...	...	...	...	...
617	237	390	3,208	1,724	1,484	19	13	6	...	...	...	...	...	...	...	...	...
...	...	...	44	20	24	1	1	...	...	...	...	...	...	...	...	...	...
...	...	...	252	125	126	...	...	...	...	...	...	...	...	...	...	...	...
...	...	...	817	435	382	...	...	...	...	...	...	...	...	...	...	...	...
6	4	2	244	124	120	...	...	...	...	...	...	...	...	...	...	...	...
...	...	...	37	20	17	...	...	...	...	...	...	...	...	...	...	...	...
608	221	387	1,346	741	605	18	12	6	...	...	...	...	...	...	...	...	...
127	81	46	1,120	599	521	3	3	...	...	...	...	...	...	...	...	...	...
439	106	333	215	136	79	8	7	1	...	...	...	...	...	...	...	...	...
42	34	8	11	6	5	7	2	5	...	...	...	...	...	...	...	...	...
...	...	...	7	7	...	...	...	...	...	...	...	...	...	...	...	...	...
...	...	...	325	180	145	...	...	...	...	...	...	...	...	...	...	...	...
3	2	1	136	71	65	...	...	...	...	...	...	...	...	...	...	...	...
497	295	202	6,169	3,241	2,928	18	10	8	...	...	...	...	...	...	...	...	...
...	...	...	11	7	4	...	...	...	...	...	...	...	...	...	...	...	...
2	2	...	25	16	9	1	1	...	...	...	...	...	...	...	...	...	...
...	...	...	68	31	37	...	...	...	...	...	...	...	...	...	...	...	...
...	...	...	156	83	73	...	...	...	...	...	...	...	...	...	...	...	...
...	...	...	59	30	29	...	...	...	...	...	...	...	...	...	...	...	...
2	1	1	47	24	23	...	...	...	...	...	...	...	...	...	...	...	...
...	...	...	...	...	...	...	...	...	...	...	...	...	...	...	...	...	...
...	...	...	513	281	232	...	...	...	...	...	...	...	...	...	...	...	...
...	...	...	353	186	167	...	...	...	...	...	...	...	...	...	...	...	...
...	...	...	7	6	1	...	...	...	...	...	...	...	...	...	...	...	...
1	1	...	782	388	399	...	...	...	...	...	...	...	...	...	...	...	...
2	2	...	52	30	22	...	...	...	...	...	...	...	...	...	...	...	...
...	...	...	7	5	2	...	...	...	...	...	...	...	...	...	...	...	...
...	...	...	7	7	...	...	...	...	...	...	...	...	...	...	...	...	...
...	...	...	77	34	43	...	...	...	...	...	...	...	...	...	...	...	...
...	...	...	718	389	329	...	...	...	...	...	...	...	...	...	...	...	...
...	...	...	76	35	41	...	...	...	...	...	...	...	...	...	...	...	...
257	148	109	524	274	250	9	5	4	...	...	...	...	...	...	...	...	...
...	...	...	61	32	29	2	1	1	...	...	...	...	...	...	...	...	...
...	...	...	20	16	4	...	...	...	...	...	...	...	...	...	...	...	...
1	1	...	32	16	16	6	3	3	...	...	...	...	...	...	...	...	...
135	98	37	848	472	376	...	...	...	...	...	...	...	...	...	...	...	...

TABLE V—continued.

## TOWNS ARRANGED TERRITORIAALLY WITH POPULATION BY RELIGION.

District or State, Town, Municipality, Suburbs, Cantonments, etc.	POPULATION.			HINDU.			MUSALMAN.		
	Persons.	Males.	Females.	Persons.	Males.	Females.	Persons.	Males.	Females.
1	2	3	4	5	6	7	8	9	10
<b>Native States—continued.</b>									
Sawalgi ... .. M.	2,581	1,293	1,288	2,133	1,083	1,100	160	85	75
Sawashi ... .. M.	3,729	1,870	1,859	2,967	1,435	1,482	737	373	364
Sháhápur ... .. M.	9,804	4,927	4,877	8,516	4,290	4,226	837	421	416
Shegali ... .. M.	3,785	1,881	1,904	3,434	1,702	1,732	327	165	162
Sbirhatti ... .. M.	5,008	2,521	2,487	3,786	1,880	1,807	1,220	631	589
Sureban ... .. M.	4,814	2,403	2,321	4,548	2,364	2,184	256	123	133
Manihal and Shivapetha.)									
Terdal ... .. M.	6,157	3,110	3,047	4,104	2,040	2,064	982	520	462
Yeliwal ... .. M.	1,902	957	945	1,692	845	847	208	110	88
Savanur ... .. M.	9,368	4,573	4,795	4,867	2,386	2,481	4,488	2,175	2,313
Khairpur ... .. M.	14,989	7,854	7,135	5,269	2,619	2,650	9,666	5,199	4,467
Aden ... ..	46,165	31,290	14,875	2,044	1,559	485	37,008	24,917	12,091
Aden ... ..	36,876	25,845	11,031	1,970	1,498	472	28,061	19,717	8,344
Municipality ... ..	32,745	22,455	10,280	1,150	761	389	26,189	18,325	7,864
Cantonment ... ..	4,131	3,390	741	820	737	83	1,872	1,392	480
Perim Island ... ..	1,299	1,002	297	37	35	2	1,178	804	284
Shaikh Othman ... ..	7,990	4,443	3,547	37	26	11	7,769	4,306	3,463



TABLE V—continued.

TOWNS ARRANGED TERRITORIALY WITH POPULATION BY RELIGION.

CHRISTIAN.			JAIN.			ZOROASTRIAN.			ANIMISTIC.			JEW.			OTHERS.		
Persons.	Males.	Females.	Persons.	Males.	Females.	Persons.	Males.	Females.	Persons.	Males.	Females.	Persons.	Males.	Females.	Persons.	Males.	Females.
11	12	13	14	15	16	17	18	19	20	21	22	23	24	25	26	27	28
...	...	...	238	125	113	...	...	...	...	...	...	...	...	...	...	...	...
...	...	...	25	12	13	...	...	...	...	...	...	...	...	...	...	...	...
97	42	55	354	174	180	...	...	...	...	...	...	...	...	...	...	...	...
...	...	...	24	14	10	...	...	...	...	...	...	...	...	...	...	...	...
...	...	...	2	1	1	...	...	...	...	...	...	...	...	...	...	...	...
...	...	...	10	6	4	...	...	...	...	...	...	...	...	...	...	...	...
...	...	...	1,071	550	521	...	...	...	...	...	...	...	...	...	...	...	...
...	...	...	2	2	...	...	...	...	...	...	...	...	...	...	...	...	...
3	2	1	10	10	...	...	...	...	...	...	...	...	...	...	...	...	...
1	...	1	...	...	...	...	...	...	...	...	...	...	...	...	53	36	17
2,714	2,367	347	235	188	47	384	268	116	2	1	1	3,747	1,962	1,785	31	28	3
2,607	2,281	326	233	186	47	377	263	114	2	1	1	3,597	1,873	1,724	29	26	3
1,220	1,057	163	233	186	47	366	258	108	2	1	1	3,556	1,841	1,715	29	26	3
1,387	1,224	163	...	...	...	11	5	6	...	...	...	41	32	9	...	...	...
67	59	8	...	...	...	6	4	2	...	...	...	10	9	1	1	1	...
40	27	13	2	2	...	1	1	...	...	...	...	140	80	60	1	1	...



TABLE VI.

RELIGION.

The following are the main figures included under the head "Others" in this Table :—

Religion.	District and State.	Persons.	Males.	Females.
Hindu-Mahomedans ...	Broach ... ..	196	96	100
Do. ...	Lárkána ... ..	73	38	35
Do. ...	Sukkur ... ..	72	39	33
Do. ...	Upper Sind Frontier ...	152	72	80
Do. ...	Cutch ... ..	26,417	12,085	14,332
Do. ...	Káthiáwár ... ..	8,021	4,059	3,962
Unspecified ...	Kánara ... ..	80	42	38

TABLE VI.  
RELIGION.

RELIGION.  
TABLE VI.

District and title		POPULATION			INDO-ARYAN.																	
		Persons	Males	Females.	Hindu Brahminic.			Hindu Arya.			Hindu Brahmo.			Sikh.			Jain.			Buddhist.		
					Persons	Males.	Females.	Persons	Males	Fe- males.	Persons.	Ma'es.	Fe- males.	Persons.	Males.	Females.	Persons.	Males.	Females.	Persons.	Ma'es.	Fe- males.
1	2	3	4	5	6	7	8	9	10	11	12	13	14	15	16	17	18	19	20	21	22	
1	Bombay Presidency including Native States and Agencies and Aden ... ..	27,084,317	14,011,248	13,073,069	20,977,303	10,741,836	10,235,467	578	363	215	135	75	60	13,078	7,815	5,263	489,952	254,651	235,301	692	479	213
2	British Districts ... ..	19,626,477	10,214,557	9,411,920	14,920,267	7,658,589	7,261,678	522	330	192	131	73	58	11,867	7,154	4,713	212,074	117,331	94,74	681	468	213
3	BOMBAY CITY ... ..	979,445	640,288	339,157	664,042	436,521	227,521	...	...	...	6	4	2	107	93	14	20,460	15,395	5,065	578	425	153
4	NORTHERN DIVISION ... ..	3,685,383	1,910,908	1,774,475	3,117,263	1,617,268	1,499,995	164	94	70	9	7	2	24	13	11	59,909	31,200	28,709	32	19	13
5	Ahmadabad ... ..	827,809	482,386	395,423	693,155	382,727	330,428	54	28	28	...	...	...	8	5	3	35,899	18,132	17,767	...	...	...
6	Broach ... ..	306,717	168,246	143,471	192,935	100,031	92,904	29	19	10	...	...	...	...	...	...	3,053	1,645	1,408	6	6	...
7	Kaira ... ..	691,744	370,219	321,525	598,164	320,955	277,200	1	1	...	...	...	...	9	4	5	6,609	3,309	3,300	...	...	...
8	Panch Mahals ... ..	322,695	165,929	156,766	274,339	141,060	133,279	...	...	...	...	...	...	4	2	2	1,542	795	747	...	...	...
9	Surat ... ..	654,109	328,908	327,201	571,745	286,333	265,412	80	46	34	9	...	...	...	...	...	9,821	5,248	4,573	...	...	...
10	Thana ... ..	882,309	467,220	425,039	786,925	406,182	380,763	...	...	...	...	...	...	3	2	1	2,895	2,071	914	26	13	13
11	CENTRAL DIVISION ... ..	6,387,064	3,221,042	3,166,022	5,798,828	2,914,916	2,883,912	...	...	...	13	6	7	497	434	63	70,600	38,167	32,433	24	8	16
12	Ahmadnagar ... ..	945,305	476,306	468,999	855,676	429,535	426,141	...	...	...	...	...	...	1	1	...	15,284	8,024	7,260	...	...	...
13	East Khandesh ... ..	1,034,886	521,919	512,967	902,131	454,035	448,096	...	...	...	...	...	...	...	...	...	9,361	5,108	4,255	4	3	1
14	West Khandesh ... ..	580,723	293,327	287,403	474,200	239,130	235,010	...	...	...	...	...	...	...	...	...	3,796	2,142	1,654	...	...	...
15	Nasik ... ..	905,030	465,946	440,094	843,705	423,799	419,906	...	...	...	...	...	...	...	...	...	7,902	4,303	3,599	...	...	...
16	Poona ... ..	1,071,512	543,008	528,504	991,725	498,908	492,617	...	...	...	13	6	7	487	424	63	11,731	6,708	5,025	17	4	13
17	Satara ... ..	1,081,278	539,070	542,208	1,028,176	511,674	516,502	...	...	...	...	...	...	6	6	...	14,883	7,345	7,038	...	...	...
18	Sholapur ... ..	768,330	391,473	376,857	703,215	357,775	345,440	...	...	...	...	...	...	3	3	...	7,643	4,041	3,802	3	1	2
19	SOUTHERN DIVISION ... ..	5,061,150	2,502,995	2,558,155	4,502,708	2,225,810	2,276,898	...	...	...	...	...	...	73	41	32	59,756	31,763	27,993	26	11	15
20	Belgaum ... ..	943,820	479,919	463,901	817,797	414,733	403,004	...	...	...	...	...	...	48	31	27	41,533	21,730	19,794	...	...	...
21	Bijapur ... ..	862,973	433,696	429,077	757,542	380,778	376,764	...	...	...	...	...	...	...	...	...	3,235	1,757	1,478	...	...	...
22	Dharwar ... ..	1,026,005	520,515	505,490	872,885	442,038	430,647	...	...	...	...	...	...	16	15	1	10,413	5,482	4,931	...	...	...
23	Kanara ... ..	430,548	220,139	210,409	383,624	196,785	188,839	...	...	...	...	...	...	...	...	...	1,251	721	630	...	...	...
24	Kolaba ... ..	594,166	295,144	299,022	560,266	278,123	282,143	...	...	...	...	...	...	9	5	4	1,411	1,089	922	...	...	...
25	Ratnagiri ... ..	1,203,638	553,382	50,256	1,110,594	513,353	507,241	...	...	...	...	...	...	...	...	...	1,913	975	938	26	11	15

27	SIND	...	3,513,435	1,939,324	1,574,111	837,426	464,074	373,352	858	236	122
26	Hyderabad	...	1,037,144	571,947	465,197	245,441	133,820	112,121	16	11	5
28	Karachi	...	521,721	294,291	227,430	111,521	66,329	45,192	175	120	55
29	Larkana	...	660,879	359,232	301,647	101,651	54,971	46,680	36	23	13
30	Sukkur	...	573,913	312,931	260,982	155,031	83,652	71,379	125	79	46
31	Thar and Parkar	...	456,771	255,261	201,407	116,787	110,006	86,781	6	3	3
32	Upper Sind Frontier	...	263,007	145,559	117,448	26,495	15,296	11,199	...	...	...
33	NATIVE STATES AND AGENCIES	...	7,411,675	3,765,401	3,646,274	6,054,992	3,081,688	2,973,304	55	32	23
34	GUJARAT GROUP	...	4,852,001	2,484,637	2,398,164	3,521,788	2,069,009	1,912,779	55	32	23
35	Cambay	...	72,656	37,075	34,981	59,563	31,245	28,323	...	...	...
36	Cutch	...	513,429	252,453	260,976	215,436	147,938	147,503	...	...	...
37	Kathiawar	...	2,496,057	1,271,407	1,224,560	2,051,035	1,052,467	998,568	54	31	23
38	Mahi Kantha Agency	...	412,631	218,922	213,709	379,253	191,837	157,416	...	...	...
36	Palanpur Agency	...	515,092	267,999	247,093	442,933	230,949	211,989	...	...	...
40	Rewa Kantha Agency	...	665,099	340,376	324,723	491,410	251,743	239,707	1	1	...
41	Surat Agency	...	207,837	105,715	102,122	262,108	102,835	99,273	...	...	...
42	KONKAN GROUP	...	359,476	173,131	186,345	331,552	160,375	171,177	...	...	...
43	Janjira	...	88,747	42,373	46,374	73,256	35,568	37,688	...	...	...
44	Jawahar	...	53,489	27,757	25,732	52,945	27,430	25,515	...	...	...
45	Sánvantvádi	...	217,240	103,001	114,239	205,351	97,377	107,974	...	...	...
46	DECCAN GROUP	...	397,478	199,960	197,518	375,755	188,652	186,903	...	...	...
47	Akalkot	...	89,082	45,415	43,667	76,112	38,607	37,305	...	...	...
48	Bhor	...	144,601	71,936	72,865	142,213	70,624	71,589	...	...	...
49	Khandesh Agency	...	23,624	12,170	11,454	22,736	11,723	11,113	...	...	...
50	Sátara Agency	...	124,991	62,555	62,436	119,828	59,968	59,800	...	...	...
51	Surgána	...	15,180	7,884	7,298	14,866	7,730	7,136	...	...	...
52	KARNATAK GROUP	...	1,548,132	786,056	762,076	1,386,471	702,997	683,474	...	...	...
53	Bijápur Agency	...	78,643	40,134	38,509	73,617	37,557	36,060	...	...	...
54	Kolhápur	...	833,441	424,435	409,006	758,891	385,725	373,160	...	...	...
55	S. M. Jágirs	...	618,189	312,600	305,639	541,530	273,435	268,095	...	...	...
56	Savanur	...	17,939	8,987	8,922	12,433	6,280	6,153	...	...	...
57	KHAIRPUR	...	223,788	121,617	102,171	39,426	20,455	18,971	...	...	...
58	ADEN	...	46,165	31,29	14,875	2,044	1,559	485	1	1	...

103	56	47	11,166	6,573	4,593	1,349	806	543	21	5	16
51	28	23	3,073	1,726	1,347	171	87	94	...	...	...
52	28	24	1,150	650	500	650	437	213	21	5	16
...	...	...	1,506	839	667	1	...	1	...	...	...
...	...	...	3,295	1,947	1,348	3	2	1	...	...	...
...	...	...	1,788	1,120	668	524	280	244	...	...	...
...	...	...	354	291	63	...	...	...	...	...	...
4	2	2	1,191	644	547	277,643	137,132	140,511	1	1	...
4	2	2	18	11	7	213,004	103,358	109,646	1	1	...
...	...	...	...	...	...	3,056	1,445	1,611	...	...	...
...	...	...	...	...	...	65,298	20,322	35,976	1	1	...
...	...	...	5	3	2	108,340	54,341	53,999	...	...	...
...	...	...	2	2	...	9,545	4,057	4,838	...	...	...
...	...	...	9	5	4	24,192	12,615	12,377	...	...	...
4	2	2	...	...	...	1,522	659	663	...	...	...
...	...	...	2	1	1	201	119	82	...	...	...
...	...	...	...	...	...	533	325	208	...	...	...
...	...	...	...	...	...	81	75	6	...	...	...
...	...	...	...	...	...	13	12	1	...	...	...
...	...	...	...	...	...	439	238	201	...	...	...
...	...	...	...	...	...	1,820	969	851	...	...	...
...	...	...	...	...	...	528	274	254	...	...	...
...	...	...	...	...	...	449	252	197	...	...	...
...	...	...	...	...	...	...	...	...	...	...	...
...	...	...	...	...	...	827	432	395	...	...	...
...	...	...	...	...	...	16	11	5	...	...	...
...	...	...	...	...	...	62,286	32,480	29,806	...	...	...
...	...	...	...	...	...	272	139	133	...	...	...
...	...	...	...	...	...	38,794	20,306	18,488	...	...	...
...	...	...	...	...	...	23,198	12,019	11,179	...	...	...
...	...	...	...	...	...	22	16	6	...	...	...
...	...	...	1,173	633	540	...	...	...	...	...	...
...	...	...	20	17	3	235	188	47	10	10	...

RELIGION.  
TABLE VI.

TABLE VI.  
RELIGION—continued.

District and State.	MUSALMAN.			CHRISTIAN.			ZOROASTRIAN.		
	Persons.	Males.	Females.	Persons.	Males.	Females.	Persons.	Males.	Females.
1	23	24	25	26	27	28	29	30	31
1 Bombay Presidency including Native States and Agencies and Aden ... ..	4,931,916	2,635,835	2,266,081	245,657	140,787	104,870	83,565	42,803	40,762
2 British Districts ... ..	3,987,477	2,165,278	1,822,199	231,532	132,113	93,419	80,596	41,302	39,394
3 BOMBAY CITY ... ..	179,346	118,984	60,362	57,355	38,583	18,772	50,931	26,764	24,167
4 NORTHERN DIVISION ... ..	342,636	178,199	164,497	73,529	40,017	36,512	21,582	10,101	11,481
5 Ahmadabad ... ..	9,1018	47,843	44,170	4,056	2,262	1,794	1,639	856	783
6 Broach ... ..	67,752	34,869	32,833	1,102	725	377	2,770	1,229	1,541
7 Kaira ... ..	63,280	33,388	29,893	23,532	12,508	11,024	81	49	32
8 Panch Mahals ... ..	22,273	11,679	10,694	1,852	910	942	204	115	69
9 Surat ... ..	55,394	27,170	28,224	1,185	674	511	11,783	5,364	6,419
10 Thana ... ..	41,979	23,245	18,734	44,742	22,938	21,804	5,105	2,488	2,611
11 CENTRAL DIVISION ... ..	367,503	190,475	177,028	48,194	26,264	21,930	4,904	2,642	2,263
12 Ahmadnagar ... ..	47,959	24,746	23,213	24,936	13,223	11,708	222	112	110
13 East Khândesh ... ..	93,521	50,613	48,903	1,420	800	620	371	211	180
14 West Khândesh ... ..	31,323	16,517	14,806	629	315	314	233	163	70
15 Násik ... ..	47,705	24,708	22,997		1,839	1,414	240	459	381
16 Poona ... ..	48,935	26,58	22,347	14,936	8,516	6,420	2,695	1,394	1,301
17 Sátara ... ..	36,638	18,729	17,959	1,295	634	611	209	122	67
18 Sholapur ... ..	55,377	23,673	23,804	1,72	882	843	334	181	163
19 SOUTHERN DIVISION ... ..	457,997	224,239	233,758	37,543	19,591	17,952	768	436	332
20 Belgaum ... ..	77,075	39,232	37,843	7,185	4,086	3,099	159	93	66
21 Bijapur ... ..	101,069	50,799	50,270	1,098	546	552	28	16	12
22 Dhárwar ... ..	136,543	69,837	67,068	5,445	2,929	2,516	218	122	93
23 Kánara ... ..	28,731	14,958	14,673	16,843	8,521	8,322	14	9	5
24 Kolaba ... ..	28,876	14,127	14,749	1,258	683	576	303	163	140
25 Ratnágiri ... ..	85,303	36,166	49,137	5,714	2,827	2,887	46	38	13

RELIGION.  
TABLE VI.

JEW.			ANIMISTIC.			OTHERS.		
Persons.	Males.	Females.	Persons.	Ma'es.	Females.	Persons.	Males.	Females.
32	33	34	35	36	37	38	39	40
16,109	8,319	7,790	320,234	161,805	158,429	35,098	16,480	18,618
11,334	5,830	5,504	170,353	85,863	84,490	643	326	317
6,597	3,505	3,092	6	4	2	17	10	7
824	432	392	66,115	33,440	32,675	236	118	118
281	140	141	687	381	306	12	7	5
14	3	11	38,860	19,023	19,237	196	96	100
.....	.....	.....	7	4	3	1	1	..
6	2	4	22,475	11,366	11,109	...	...	...
14	7	7	4,051	,045	2,006	27	14	13
509	280	229	35	21	14	...	...	...
1,166	573	593	95,321	47,553	47,763	8	4	4
27	17	10	1,2	643	557	...	...	...
85	46	39		11,105	10,888	...	...	...
.....	.. ...	.....	70,542	34,993	35,549	...	...	..
131	79	52	1,486	755	731	8	4	4
897	418	479	75	43	32	...	...	...
20	9	11	1	1	...	...	...	...
6	4	2	24	13	11	...	...	...
2,152	1,009	1,143	42	20	22	85	45	40
23	15	8	.....	.....	...	...	...	...
1	.....	1	.....	.....	..	...	...	...
82	39	43	3	3	...	...	...	...
.....	.....	.....	.....	.....	..	85	45	40
2,041	954	1,087	2	1	1	...	...	...
5	1	4	37	16	21	...	...	...



26	BIND ... ..	2,669,829	1,458,351	1,186,578	10,911	7,668	3,253	2,411
27	Hyderabad ... ..	781,219	432,291	348,928	1,130	891	239	96
28	Karachi ... ..	396,334	218,951	177,383	9,013	6,304	2,709	2,202
29	Larkana ... ..	557,517	303,305	254,212	72	41	31	6
30	Sukkur ... ..	414,671	226,917	187,854	585	333	252	96
31	Thar and Parkar ... ..	254,218	142,117	112,101	80	62	18	6
32	Upper Sind Frontier ... ..	235,970	129,870	106,100	31	27	4	5
33	NATIVE STATES AND AGENCIES ... ..	877,431	445,640	431,791	12,411	6,307	6,104	2,585
34	GUJARAT GROUP ... ..	558,026	277,065	280,961	3,378	1,999	1,379	2,417
35	Cambay ... ..	9,715	4,827	4,888	195	113	82	121
36	Cutch ... ..	126,133	63,014	63,119	63	56	7	80
37	Katchiwar ... ..	326,569	159,421	167,145	991	631	360	924
38	Mehi Kantha Agency ... ..	18,779	9,859	8,920	779	436	343	12
39	Palanpur Agency ... ..	45,157	23,362	21,795	211	149	62	173
40	Rewá Kantha Agency ... ..	26,912	14,234	12,678	1,081	578	503	476
41	Surat Agency ... ..	4,761	2,315	2,416	58	36	22	631
42	KONKAN GROUP ... ..	20,847	9,342	11,505	5,843	2,743	3,100	65
43	Janjira ... ..	14,769	6,415	8,354	5	5	.....	.....
44	Jawhar ... ..	445	258	187	23	23	.....	63
45	Savantvádi ... ..	5,633	2,669	2,964	5,815	2,715	3,100	2
46	DECCAN GROUP ... ..	19,525	9,930	9,595	54	36	18	64
47	Akalkot ... ..	12,434	6,320	6,105	2	2	.....	6
48	Bhor ... ..	1,648	901	747	37	24	13	8
49	Khándesh Agency ... ..	880	414	436	.....	.....	.....	8
50	Sátára Agency ... ..	4,307	2,185	2,172	15	10	5	.....
51	Surgana ... ..	256	121	135	.....	.....	.....	42
52	KARNATAK GROUP ... ..	96,206	49,027	47,179	3,133	1,527	1,603	39
53	Bijápur Agency ... ..	4,742	2,431	2,311	12	7	5	.....
54	Kolhápur ... ..	33,330	17,272	16,058	2,405	1,117	1,288	21
	S. M. Jágira ... ..	52,686	26,637	26,049	707	399	308	18
55	Savanur ... ..	5,448	2,697	2,761	6	4	2	.....
57	KHAIRPUR ... ..	182,827	100,276	82,551	6	2	4	.....
58	ADEN ... ..	37,008	24,917	12,091	2,714	2,367	347	384

1,259	1,153	595	311	284	8,869	4,846	4,023	297	149	
54	42	15	8	7	5,432	3,031	2,401	...	...	...
1,146	1,056	573	299	275	30	23	7	...	...	...
5	1	2	2	.....	15	8	7	73	39	33
46	50	5	3	2	30	13	17	72	39	33
5	1	.....	.....	.....	3,362	1,771	1,591	...	...	...
3	2	.....	.....	.....	.....	.....	...	152	72	80
1,333	1,252	1,028	527	501	149,879	75,941	73,938	34,455	16,154	18,301
1,239	1,178	132	77	55	149,524	75,691	73,833	34,454	16,153	18,301
44	77	.....	.....	.....	1	1	...	...	...	...
41	39	1	1	.....	.....	.....	...	26,417	12,085	14,332
474	459	118	67	51	.....	.....	...	8,021	4,059	3,962
7	5	.....	.....	.....	4,211	2,124	2,087	...	...	...
84	80	7	6	1	1,589	820	769	16	9	7
247	249	.....	.....	.....	143,653	72,712	70,941	...	...	...
342	289	6	3	3	70	34	36	...	...	...
36	29	636	310	326	.....	.....	...	...	...	...
.....	.....	636	310	326	.....	.....	...	...	...	...
34	29	.....	.....	.....	.....	.....	...	...	...	...
2	.....	.....	.....	.....	.....	.....	...	...	...	...
33	31	260	140	120	.....	.....	...	...	...	...
3	3	.....	.....	.....	.....	.....	...	...	...	...
5	3	246	130	116	.....	.....	...	...	...	...
3	6	.....	.....	.....	.....	.....	...	...	...	...
.....	.....	14	10	4	.....	.....	...	...	...	...
22	30	.....	.....	.....	.....	.....	...	...	...	...
25	14	.....	.....	.....	.....	.....	...	...	...	...
.....	.....	.....	.....	.....	.....	.....	...	...	...	...
15	6	.....	.....	.....	.....	.....	...	...	...	...
10	3	.....	.....	.....	.....	.....	...	...	...	...
.....	.....	.....	.....	.....	.....	.....	...	...	...	...
.....	.....	.....	.....	.....	355	250	105	1	1	...
263	116	3,747	1,962	1,785	2	1	1	...	...	...

RELIGION.  
TABLE VI.



TABLE VII.

AGE, SEX AND CIVIL CONDITION BY RELIGIONS.

PART I.—GENERAL TABLE.

BOMBAY PRESIDENCY INCLUDING

NATIVE STATES AND AGENCIES AND ADEN.

	PAGE
BOMBAY PRESIDENCY ... ..	64
BRITISH DISTRICTS INCLUDING SIND AND ADEN...	68
NATIVE STATES AND AGENCIES... ..	72

TABLE VII.  
AGE, SEX AND CIVIL CONDITION.  
Part I.—General Table.

Bombay Presidency including Native States and Agencies and Aden.

A.—All Religions.

AGE.	POPULATION.			UNMARRIED.			MARRIED.			WIDOWED.		
	Persons.	Males.	Females.	Persons.	Males.	Females.	Persons.	Males.	Females.	Persons.	Males.	Females.
1	2	3	4	5	6	7	8	9	10	11	12	13
0-1 ... ..	928,466	464,251	464,215	930,231	467,794	462,437	7,984	3,354	4,630	251	103	148
1-2 ... ..	501,824	246,655	255,169	491,928	242,187	249,741	9,657	3,325	6,332	299	143	156
2-3 ... ..	844,650	412,879	431,771	821,429	404,713	416,716	22,618	7,968	14,750	603	298	305
3-4 ... ..	840,805	408,422	432,383	813,155	399,430	413,725	26,900	8,676	18,224	750	316	434
4-5 ... ..	803,896	402,845	401,051	767,691	391,874	375,817	34,964	10,542	24,422	1,241	429	812
TOTAL 0-5 ...	3,919,701	1,934,052	1,985,649	3,814,434	1,898,998	1,915,436	102,123	33,765	68,358	3,144	1,289	1,855
5-10 ... ..	3,424,493	1,767,407	1,657,091	3,070,715	1,687,118	1,383,597	343,553	77,271	266,282	10,230	3,018	7,212
10-15 ... ..	2,737,035	1,518,312	1,218,723	1,843,365	1,293,794	549,572	853,412	216,138	637,274	30,307	8,389	21,927
15-20 ... ..	2,215,817	1,181,331	1,034,484	864,016	744,419	119,597	1,299,365	421,380	877,985	52,436	15,544	36,902
20-25 ... ..	2,538,857	1,234,799	1,269,058	494,193	439,322	44,871	1,912,167	762,746	1,149,421	107,497	32,731	74,766
25-30 ... ..	2,574,610	1,345,726	1,228,884	259,175	233,338	25,837	2,144,289	1,069,116	1,085,173	171,146	53,272	117,874
30-35 ... ..	2,348,176	1,205,248	1,142,928	131,545	110,601	20,944	1,960,567	1,026,137	934,430	256,064	69,510	187,554
35-40 ... ..	1,636,171	918,150	768,021	64,289	52,411	11,878	1,366,378	798,488	567,892	255,504	67,253	188,251
40-45 ... ..	1,775,180	928,846	866,334	54,428	41,058	12,770	1,280,970	769,161	511,809	439,782	98,027	341,755
45-50 ... ..	1,613,232	562,993	460,239	25,282	19,767	5,515	690,980	457,747	233,238	296,970	75,479	221,491
50-55 ... ..	1,196,772	609,421	587,351	26,675	19,910	6,765	669,355	471,745	197,610	500,742	117,766	382,976
55-60 ... ..	447,698	244,419	203,279	9,457	7,078	2,379	242,315	181,441	60,874	195,926	55,900	140,026
60-65 ... ..	731,107	341,577	389,530	14,002	10,012	3,990	291,261	229,917	61,364	425,824	101,648	324,176
65-70 ... ..	189,156	95,214	93,942	3,542	2,803	939	73,397	60,397	13,000	112,217	32,214	80,003
70 and over ...	331,257	153,751	177,506	7,571	5,546	2,025	100,608	83,587	17,021	223,078	64,618	158,460
TOTAL ALL RELIGIONS.	27,084,317	14,011,248	13,073,069	10,672,690	6,566,575	4,106,115	13,330,760	6,649,034	6,681,726	3,080,867	795,639	2,285,228

B.—Hindu.

AGE.	POPULATION.			UNMARRIED.			MARRIED.			WIDOWED.		
	Persons.	Males.	Females.	Persons.	Males.	Females.	Persons.	Males.	Females.	Persons.	Males.	Females.
1	2	3	4	5	6	7	8	9	10	11	12	13
0-1 ... ..	711,861	354,396	357,465	704,410	351,312	353,098	7,231	2,994	4,237	220	90	130
1-2 ... ..	414,221	202,495	211,726	404,983	199,288	205,695	8,989	3,091	5,898	249	116	133
2-3 ... ..	634,829	323,655	341,174	643,149	316,105	327,044	21,169	7,313	13,856	511	237	274
3-4 ... ..	645,063	319,927	325,136	620,716	302,817	317,899	24,719	7,866	16,853	628	244	381
4-5 ... ..	613,428	305,783	307,645	589,578	296,021	294,557	31,870	9,446	22,424	980	316	664
TOTAL 0-5 ...	3,050,402	1,497,256	1,553,146	2,953,836	1,465,543	1,488,293	93,978	30,710	63,268	2,538	1,003	1,585
5-10 ... ..	2,611,286	1,334,275	1,277,011	2,286,495	1,232,236	1,024,259	315,715	69,448	246,267	9,076	2,691	6,485
10-15 ... ..	2,119,612	1,167,858	951,754	1,329,174	967,080	361,494	763,083	192,770	570,312	27,356	7,408	19,948
15-20 ... ..	1,739,131	918,723	820,408	607,054	541,765	65,289	1,086,730	363,658	723,072	45,347	13,300	32,047
20-25 ... ..	1,931,265	942,772	991,493	317,371	290,406	26,965	1,529,570	623,440	906,130	87,424	25,926	61,498
25-30 ... ..	1,931,877	1,031,958	956,919	158,969	141,900	17,069	1,696,274	852,681	843,593	136,634	40,377	96,257
30-35 ... ..	1,736,653	911,472	885,181	77,045	62,252	14,793	1,516,500	798,971	717,529	203,108	50,249	152,859
35-40 ... ..	1,314,831	707,208	607,623	40,183	31,626	8,557	1,068,800	625,068	443,732	205,845	50,514	155,331
40-45 ... ..	1,358,956	692,135	676,821	36,047	26,510	9,537	982,407	591,981	390,426	350,502	73,694	276,808
45-50 ... ..	798,279	430,571	367,706	17,276	13,040	4,236	539,812	358,426	181,386	241,191	59,105	182,086
50-55 ... ..	929,330	464,727	464,603	13,611	13,452	1,159	599,989	360,086	239,903	400,730	91,189	309,541
55-60 ... ..	359,083	194,204	164,879	6,966	5,099	1,867	191,195	144,187	47,008	160,922	44,918	116,004
60-65 ... ..	563,608	258,329	308,279	9,635	6,549	3,087	218,119	173,005	45,114	338,853	78,775	260,078
65-70 ... ..	152,352	75,771	76,581	2,549	1,803	656	57,762	48,055	9,707	92,041	25,823	66,218
70 and over ...	244,638	111,507	133,131	5,140	3,895	1,445	72,196	60,782	11,414	167,302	47,100	120,202
TOTAL HINDU ...	20,977,303	10,741,836	10,235,467	7,866,255	4,833,646	3,032,639	10,642,129	5,296,218	5,345,911	2,468,919	613,972	1,856,947

TABLE VII—continued.

## AGE, SEX AND CIVIL CONDITION.

## Part I.—General Table.

Bombay Presidency including Native States and Agencies and Aden.

## C.—Jain.

AGE.	POPULATION.			UNMARRIED.			MARRIED.			WIDOWED.		
	Persons.	Males.	Females.	Persons.	Males.	Females.	Persons.	Males.	Females.	Persons.	Males.	Females.
1	2	3	4	5	6	7	8	9	10	11	12	13
0-1 ... ..	14,383	7,184	7,199	14,284	7,149	7,135	84	20	54	15	5	10
1-2 ... ..	8,450	4,684	4,366	8,345	4,039	4,306	81	25	56	24	20	4
2-3 ... ..	13,178	6,363	6,815	12,968	6,285	6,683	159	41	128	41	37	4
3-4 ... ..	12,473	6,028	6,445	12,175	5,924	6,251	250	63	187	48	41	7
4-5 ... ..	11,659	5,924	5,835	11,268	5,715	5,553	326	59	297	65	50	15
TOTAL 0-5 ... ..	60,143	29,483	30,660	59,040	29,112	29,928	910	218	652	183	153	40
5-10 ... ..	56,029	28,077	27,952	52,571	27,574	24,997	3,232	497	2,825	226	96	130
10-15 ... ..	52,522	29,320	23,202	40,790	26,982	13,808	11,098	2,163	8,935	634	175	459
15-20 ... ..	43,215	24,124	19,091	17,398	16,570	1,328	24,010	7,223	16,787	1,307	331	976
20-25 ... ..	47,717	24,802	22,855	10,207	9,848	359	34,002	14,194	19,808	3,508	820	2,688
25-30 ... ..	45,033	23,797	21,266	5,599	5,316	193	33,825	17,176	16,649	5,669	1,305	4,364
30-35 ... ..	40,595	20,852	19,943	3,017	2,869	148	30,007	16,887	13,920	7,571	1,696	5,875
35-40 ... ..	31,102	17,095	14,007	1,711	1,023	88	22,338	13,655	8,683	7,053	1,817	5,236
40-45 ... ..	33,672	16,562	17,110	1,453	1,354	99	20,955	12,641	8,314	11,264	2,567	8,697
45-50 ... ..	19,634	10,994	8,640	822	772	50	11,751	8,072	3,719	7,021	2,150	4,871
50-55 ... ..	24,120	11,992	12,128	858	809	49	11,529	8,024	3,505	11,733	3,159	8,574
55-60 ... ..	10,138	5,708	4,430	320	306	14	4,616	3,524	1,092	5,202	1,878	3,324
60-65 ... ..	14,496	6,547	7,949	341	320	21	4,851	3,792	1,059	9,304	2,435	6,869
65-70 ... ..	4,668	2,411	2,257	136	123	14	1,567	1,256	309	2,965	1,031	1,934
70 and over ... ..	6,898	3,027	3,871	149	133	16	1,617	1,307	250	5,132	1,527	3,605
TOTAL JAIN ... ..	489,952	254,651	235,301	194,822	123,710	71,112	216,348	109,801	106,547	73,782	21,140	57,642

## D.—Zoroastrian.

AGE.	POPULATION.			UNMARRIED.			MARRIED.			WIDOWED.		
	Persons.	Males.	Females.	Persons.	Males.	Females.	Persons.	Males.	Females.	Persons.	Males.	Females.
1	2	3	4	5	6	7	8	9	10	11	12	13
0-1 ... ..	1,741	952	789	1,733	952	786	3	.....	3	.....	.....	.....
1-2 ... ..	1,005	484	521	1,002	482	520	3	2	1	.....	.....	.....
2-3 ... ..	1,297	654	643	1,286	648	638	11	6	5	.....	.....	.....
3-4 ... ..	1,523	763	760	1,516	759	757	7	4	3	.....	.....	.....
4-5 ... ..	1,586	797	789	1,578	795	783	6	1	5	2	1	1
TOTAL 0-5 ... ..	7,152	3,650	3,502	7,120	3,636	3,484	30	13	17	2	1	1
5-10 ... ..	8,200	4,152	4,048	8,102	4,103	3,999	89	45	44	9	4	5
10-15 ... ..	8,359	4,283	4,073	8,155	4,203	3,952	187	76	111	17	7	10
15-20 ... ..	8,278	4,166	4,112	7,493	3,994	3,499	753	167	586	32	5	27
20-25 ... ..	8,669	4,252	4,417	6,065	3,608	2,457	2,510	624	1,896	94	20	74
25-30 ... ..	7,879	4,069	3,810	3,774	2,511	1,263	3,879	1,520	2,359	225	38	188
30-35 ... ..	7,148	3,739	3,409	1,355	1,361	594	4,861	2,207	2,584	332	81	251
35-40 ... ..	5,966	3,186	2,780	1,040	743	297	4,434	2,327	2,107	492	116	376
40-45 ... ..	5,942	3,116	2,826	594	396	198	4,582	2,556	1,976	816	164	632
45-50 ... ..	4,157	2,229	1,928	259	194	65	3,123	1,844	1,278	776	191	585
50-55 ... ..	4,945	2,102	1,943	150	97	53	2,787	1,740	1,038	1,103	256	852
55-60 ... ..	2,382	1,266	1,116	59	41	18	1,534	1,028	506	789	197	592
60-65 ... ..	2,508	1,205	1,303	49	35	14	1,331	910	391	1,128	230	898
65-70 ... ..	1,246	665	581	20	13	7	609	459	150	617	193	424
70 and over ... ..	1,634	720	914	36	17	19	556	411	130	1,048	292	766
TOTAL ZOROASTRIAN ... ..	83,555	42,803	40,762	44,871	24,952	19,919	11,208	10,051	15,152	7,486	1,795	5,691

TABLE VII—continued.  
AGE, SEX AND CIVIL CONDITION.

Part I.—General Table.

Bombay Presidency including Native States and Agencies and Aden.

E.—Musalman.

AGE.	POPULATION.			UNMARRIED.			MARRIED.			WIDOWED.		
	Persons.	Males.	Females.	Persons.	Males.	Females.	Persons.	Males.	Females.	Persons.	Males.	Females.
1	2	3	4	5	6	7	8	9	10	11	12	13
0—1 ... ..	176 557	89,521	86,736	176,029	89,550	86,479	522	289	253	6	2	4
1—2 ... ..	64,589	31,935	32,653	64,166	31,792	32,374	495	133	267	18	6	12
2—3 ... ..	144,763	72,143	72,615	143,801	71,750	72,042	924	372	652	38	17	21
3—4 ... ..	158,849	80,303	78,540	157,602	79,816	77,786	1,193	463	730	49	19	30
4—5 ... ..	158,521	80,120	76,401	154,722	79,188	75,235	1,657	591	1,066	141	41	100
TOTAL 0—5 ...	701,279	354,328	346,951	696,321	352,405	343,916	4,706	1,838	2,868	252	85	167
5—10 ... ..	667,549	359,107	308,442	648,429	358,565	291,504	18,424	5,021	13,400	693	216	478
10—15 ... ..	487,651	284,953	202,698	417,533	267,086	150,447	68,140	17,258	50,882	1,978	609	1,369
15—20 ... ..	373,019	207,094	165,925	203,685	162,500	41,185	164,158	42,969	121,169	5,176	1,605	3,671
20—25 ... ..	445,516	225,930	219,686	128,001	115,742	12,259	302,402	104,816	197,586	15,113	5,372	9,741
25—30 ... ..	464,888	247,091	217,797	79,193	73,325	5,868	359,383	163,023	196,360	26,312	10,743	15,569
30—35 ... ..	449,232	240,184	209,048	44,812	40,252	4,560	362,543	184,442	178,101	41,877	15,490	26,367
35—40 ... ..	292,983	163,813	126,170	18,990	16,577	2,422	235,181	136,403	96,778	38,803	13,838	24,970
40—45 ... ..	330,373	177,124	153,249	14,916	12,449	2,467	243,871	144,351	99,520	71,586	20,324	51,262
45—50 ... ..	168,336	96,110	72,226	6,086	5,171	915	118,621	77,946	40,675	43,629	12,993	30,633
50—55 ... ..	217,681	118,797	98,684	6,465	5,161	1,304	130,818	92,022	38,796	80,398	21,614	58,784
55—60 ... ..	67,098	38,130	28,938	1,823	1,477	406	39,270	28,586	10,684	25,945	8,067	17,878
60—65 ... ..	135,688	69,584	66,104	3,741	2,953	796	61,327	47,866	13,461	70,612	18,765	51,847
65—70 ... ..	27,876	14,529	12,847	735	505	230	11,792	9,355	2,437	14,849	4,669	10,180
70 and over ...	73,247	30,061	37,186	2,132	1,621	511	24,455	19,609	4,846	46,660	14,531	31,829
TOTAL MUSALMAN ...	4,901,916	2,535,835	2,265,081	2,272,929	1,411,089	861,850	2,115,091	1,075,523	1,069,563	483,886	149,218	334,668

F.—Christian.

AGE.	POPULATION.			UNMARRIED.			MARRIED.			WIDOWED.		
	Persons.	Males.	Females.	Persons.	Males.	Females.	Persons.	Males.	Females.	Persons.	Males.	Females.
1	2	3	4	5	6	7	8	9	10	11	12	13
0—1 ... ..	6,594	3,308	3,286	6,556	3,288	3,268	34	16	18	4	2	2
1—2 ... ..	4,095	1,932	2,113	4,039	1,963	2,076	51	19	32	5	...	5
2—3 ... ..	5,970	3,015	2,955	5,841	2,979	2,862	123	33	90	6	3	3
3—4 ... ..	5,868	2,805	3,063	5,748	2,759	2,889	213	43	170	7	3	4
4—5 ... ..	5,550	2,807	2,743	5,273	2,742	2,531	270	60	210	7	5	2
TOTAL 0—5 ...	28,077	13,915	14,162	27,357	13,731	13,626	691	171	520	29	13	16
5—10 ... ..	25,417	12,306	13,611	23,537	12,271	11,266	1,787	466	1,291	93	39	54
10—15 ... ..	24,248	13,009	11,240	20,710	11,070	9,640	3,362	1,248	2,114	176	90	86
15—20 ... ..	23,626	13,023	10,696	15,856	10,700	5,066	7,494	2,104	5,390	276	134	142
20—25 ... ..	32,557	21,007	11,550	17,297	15,183	2,114	14,626	5,689	9,037	624	235	399
25—30 ... ..	28,517	17,770	10,747	9,314	8,230	1,025	17,578	9,179	8,799	1,225	302	923
30—35 ... ..	21,738	12,941	8,797	3,564	2,993	571	16,576	9,567	7,069	1,598	361	1,217
35—40 ... ..	16,925	10,537	6,368	1,836	1,404	372	13,314	8,633	4,673	1,775	437	1,338
40—45 ... ..	14,452	8,438	6,014	975	646	329	10,759	7,223	3,536	2,718	500	2,149
45—50 ... ..	9,365	5,690	3,675	626	448	178	6,609	4,764	1,845	2,130	478	1,652
50—55 ... ..	8,551	4,913	3,639	391	242	149	5,336	4,024	1,312	2,824	647	2,177
55—60 ... ..	3,767	2,254	1,513	176	115	61	2,235	1,755	480	1,356	384	972
60—65 ... ..	4,835	2,588	2,247	157	110	47	2,305	1,900	405	2,373	578	1,795
65—70 ... ..	1,480	627	653	79	53	26	662	549	114	739	226	513
70 and over ...	2,102	1,065	1,037	83	59	24	738	632	106	1,281	374	907
TOTAL CHRISTIAN ...	245,657	140,787	104,870	121,958	78,064	43,894	104,472	57,636	46,636	19,227	4,887	14,340

TABLE VII—continued.  
AGE, SEX AND CIVIL CONDITION.

Part I.—General Table.

Bombay Presidency including Native States and Agencies and Aden.

G.—Animistic.

AGE.	POPULATION.			UNMARRIED.			MARRIED.			WIDOWED.		
	Persons.	Males.	Females.	Persons.	Males.	Females.	Persons.	Males.	Females.	Persons.	Males.	Females.
1	2	3	4	5	6	7	8	9	10	11	12	13
0-1 ... ..	15,065	7,414	7,651	14,956	7,371	7,585	104	40	64	5	3	2
1-2 ... ..	8,290	4,102	4,188	8,219	4,066	4,153	68	35	33	3	1	2
2-3 ... ..	12,485	5,978	6,507	12,335	5,907	6,423	143	67	76	7	4	3
3-4 ... ..	13,943	6,609	7,339	13,748	6,510	7,233	196	95	101	4	4	.....
4-5 ... ..	13,115	6,516	6,599	12,929	6,430	6,499	171	80	91	15	6	9
TOTAL 0-5 ...	62,903	30,619	32,284	62,187	30,284	31,903	682	317	365	34	18	16
5-10 ... ..	47,743	24,793	22,955	46,484	24,360	22,124	1,211	407	504	53	26	27
10-15 ... ..	27,908	15,237	12,671	23,414	14,952	9,302	4,429	1,153	3,276	65	32	33
15-20 ... ..	22,854	11,185	11,669	9,891	7,152	2,739	12,770	3,932	8,833	193	101	92
20-25 ... ..	28,127	12,662	15,465	3,970	3,301	579	23,661	9,032	14,629	496	239	257
25-30 ... ..	30,196	14,830	15,366	1,575	1,295	280	27,839	13,169	14,670	782	366	416
30-35 ... ..	27,168	13,465	13,763	712	530	182	25,359	12,455	12,904	1,097	420	677
35-40 ... ..	20,822	11,392	9,430	363	262	101	19,324	10,738	8,586	1,135	392	743
40-45 ... ..	17,667	9,333	8,334	319	216	103	15,237	8,633	6,604	2,111	484	1,627
45-50 ... ..	11,474	6,367	5,117	153	99	54	9,544	5,823	3,721	1,777	435	1,342
50-55 ... ..	10,319	5,478	4,841	146	103	33	7,164	4,730	2,434	3,009	640	2,869
55-60 ... ..	4,294	2,359	1,935	40	31	9	2,871	1,968	903	1,383	360	1,023
60-65 ... ..	5,282	2,510	2,772	44	28	16	2,550	1,862	688	2,688	620	2,066
65-70 ... ..	1,612	762	850	12	6	6	775	550	225	825	206	619
70 and over ...	1,860	883	977	22	15	7	717	557	160	1,121	311	810
TOTAL ANIMISTIC ...	329,234	161,805	158,429	149,332	81,829	67,503	154,133	75,326	78,807	16,769	4,650	12,119

H.—Minor and Unspecified Religions.

AGE.	POPULATION.			UNMARRIED.			MARRIED.			WIDOWED.		
	Persons.	Males.	Females.	Persons.	Males.	Females.	Persons.	Males.	Females.	Persons.	Males.	Females.
1	2	3	4	5	6	7	8	9	10	11	12	13
0-1 ... ..	2,265	1,178	1,087	2,258	1,172	1,086	6	5	1	1	1	.....
1-2 ... ..	1,234	572	662	1,174	557	617	60	15	45	.....	.....	.....
2-3 ... ..	2,128	1,066	1,062	2,049	1,030	1,019	79	33	43	.....	.....	.....
3-4 ... ..	2,081	987	1,094	1,750	845	905	317	137	180	14	5	9
4-5 ... ..	2,037	998	1,039	1,342	683	659	664	305	359	31	10	21
TOTAL 0-5 ...	9,745	4,801	4,944	8,573	4,287	4,236	1,123	498	628	46	16	30
5-10 ... ..	8,269	4,197	4,072	5,097	2,709	2,338	3,095	1,444	1,651	77	44	33
10-15 ... ..	6,785	3,650	3,135	3,590	2,121	1,469	3,114	1,470	1,644	81	59	22
15-20 ... ..	5,694	3,013	2,681	2,139	1,648	491	3,450	1,307	2,143	105	58	47
20-25 ... ..	7,006	3,314	3,692	1,332	1,144	238	5,396	2,051	3,345	228	119	109
25-30 ... ..	6,250	3,211	3,039	841	702	139	5,111	2,368	2,743	298	141	157
30-35 ... ..	5,642	2,855	2,787	410	344	96	4,721	2,318	2,403	481	193	288
35-40 ... ..	3,542	1,919	1,623	154	116	38	2,987	1,659	1,328	401	144	257
40-45 ... ..	4,118	2,133	1,980	124	87	37	3,209	1,826	1,383	785	225	560
45-50 ... ..	1,987	1,042	945	60	43	17	1,481	872	609	446	127	319
50-55 ... ..	2,723	1,412	1,314	54	41	13	1,732	1,110	622	940	261	679
55-60 ... ..	936	498	438	13	9	4	594	333	261	329	96	233
60-65 ... ..	1,690	814	876	26	17	9	798	552	243	866	245	621
65-70 ... ..	422	249	173	11	11	.....	230	172	58	181	66	115
70 and over ...	878	418	460	9	6	3	335	229	103	534	183	351
TOTAL MINOR AND UNSPECIFIED RELIGIONS ...	65,670	33,531	32,159	22,513	13,235	9,228	37,379	18,229	19,110	5,798	1,977	3,821



TABLE VII—continued.  
AGE, SEX AND CIVIL CONDITION.  
Part I.—General Table.  
British Districts including Sind and Aden.  
A.—All Religions.

AGE.	POPULATION.			UNMARRIED.			MARRIED.			WIDOWED.		
	Persons.	Males.	Females.	Persons.	Males.	Females.	Persons.	Males.	Females.	Persons.	Males.	Females.
1	2	3	4	5	6	7	8	9	10	11	12	13
0-1 ... ..	667,697	333,932	333,765	662,465	331,757	330,708	5,073	2,173	2,900	159	62	97
1-2 ... ..	344,592	163,819	175,773	339,079	166,953	172,126	5,311	1,767	3,544	202	99	103
2-3 ... ..	589,364	283,494	309,870	576,769	284,261	292,523	12,146	4,032	8,114	429	201	228
3-4 ... ..	592,749	288,550	303,893	577,403	284,187	293,216	14,834	4,461	10,373	512	208	304
4-5 ... ..	576,586	289,122	287,464	554,979	283,097	271,882	20,732	5,720	15,003	875	296	579
TOTAL 0-5 ..	2,770,988	1,369,283	1,401,705	2,710,715	1,350,255	1,360,460	58,096	18,163	39,934	2,177	866	1,311
5-10 ... ..	2,494,579	1,288,925	1,205,654	2,249,643	1,241,386	1,008,257	237,396	45,417	191,979	7,540	2,122	5,418
10-15 ... ..	2,026,567	1,132,045	894,522	1,354,759	971,587	383,172	639,081	154,403	484,678	22,727	6,055	16,672
15-20 ... ..	1,610,697	856,239	754,468	630,759	546,763	83,996	941,322	299,084	642,238	38,616	10,382	28,234
20-25 ... ..	1,816,520	904,559	911,961	367,742	332,323	35,414	1,370,051	549,933	820,118	78,727	22,298	56,429
25-30 ... ..	1,887,830	993,580	889,250	202,926	182,304	20,622	1,558,513	778,674	779,839	126,391	37,602	88,789
30-35 ... ..	1,714,269	869,020	821,240	103,623	68,891	16,732	1,423,083	757,197	665,886	187,563	48,932	138,631
35-40 ... ..	1,240,569	685,591	554,978	50,470	40,841	9,629	999,986	595,657	404,329	190,113	40,093	141,020
40-45 ... ..	1,264,897	655,252	609,645	41,583	31,516	10,067	911,830	554,953	356,877	311,484	68,753	242,731
45-50 ... ..	748,807	469,208	330,004	19,804	15,307	4,497	507,767	330,253	168,514	221,236	54,553	166,683
50-55 ... ..	844,615	431,661	412,954	19,912	14,627	5,285	474,616	336,602	138,014	350,087	60,432	269,655
55-60 ... ..	387,609	184,044	153,565	7,523	5,527	1,996	182,121	137,754	44,367	147,965	40,793	107,202
60-65 ... ..	522,493	249,036	274,457	10,811	7,654	3,157	212,862	169,305	43,557	298,820	71,077	227,743
65-70 ... ..	142,762	71,937	70,825	2,807	2,012	795	55,883	46,255	9,628	84,072	23,670	60,402
70 and over ... ..	249,440	117,472	131,968	5,961	4,317	1,644	77,901	64,882	13,019	165,578	48,273	117,305
TOTAL ALL RELIGIONS.	19,672,642	10,245,847	9,426,795	7,789,038	4,833,435	2,955,603	9,650,508	4,847,531	4,802,977	2,233,096	564,881	1,668,215

## B.—Hindu.

AGE.	POPULATION.			UNMARRIED.			MARRIED.			WIDOWED.		
	Persons.	Males.	Females.	Persons.	Males.	Females.	Persons.	Males.	Females.	Persons.	Males.	Females.
1	2	3	4	5	6	7	8	9	10	11	12	13
0-1 ... ..	498,883	249,133	250,750	494,242	246,190	248,052	4,508	1,891	2,617	133	52	31
1-2 ... ..	283,845	133,719	145,126	278,810	137,025	141,785	4,870	1,615	3,255	165	79	86
2-3 ... ..	454,519	231,228	233,291	442,999	217,418	225,581	11,163	3,659	7,504	357	151	208
3-4 ... ..	443,799	213,554	230,245	429,900	209,445	220,455	13,476	3,957	9,519	423	152	271
4-5 ... ..	429,353	213,705	215,648	409,785	203,386	201,399	18,891	5,113	13,778	677	206	471
TOTAL 0-5 ..	2,110,399	1,035,339	1,075,060	2,055,736	1,018,464	1,037,272	52,908	16,235	36,673	1,755	640	1,115
5-10 ... ..	1,860,597	948,499	912,107	1,635,754	906,275	729,479	218,186	40,431	177,755	6,657	1,784	4,873
10-15 ... ..	1,553,735	855,367	698,368	961,506	712,660	248,846	571,662	137,183	434,479	20,567	5,324	15,243
15-20 ... ..	1,239,911	643,937	590,924	423,906	338,996	39,910	782,704	256,270	526,434	33,301	8,741	24,560
20-25 ... ..	1,368,302	663,815	699,497	225,543	205,980	19,563	1,079,166	445,602	633,384	63,593	17,053	46,560
25-30 ... ..	1,425,497	746,250	679,238	115,411	102,562	12,849	1,209,863	616,350	593,513	100,223	27,347	72,876
30-35 ... ..	1,275,845	653,619	622,226	55,735	44,465	11,270	1,072,368	574,982	498,366	146,742	34,172	112,570
35-40 ... ..	948,754	515,747	433,007	29,584	22,607	6,977	767,384	457,230	310,154	151,786	35,610	116,176
40-45 ... ..	950,954	483,563	467,089	25,958	18,714	7,244	680,945	415,598	265,337	244,151	49,043	194,508
45-50 ... ..	581,207	312,844	263,363	12,995	9,695	3,300	399,292	261,323	123,969	177,920	41,618	136,104
50-55 ... ..	642,601	320,550	322,043	13,325	9,433	3,892	353,045	250,580	102,465	276,231	60,540	215,655
55-60 ... ..	269,704	145,346	124,359	5,427	3,892	1,535	142,688	103,864	33,824	121,589	32,650	88,939
60-65 ... ..	398,164	183,631	214,534	7,153	4,765	2,388	156,030	124,719	31,271	234,961	54,166	180,875
65-70 ... ..	115,171	57,369	57,862	1,972	1,434	533	44,057	36,885	7,172	69,142	19,999	50,152
70 and over ... ..	181,470	83,972	97,498	3,935	2,752	1,183	54,906	40,434	8,422	122,679	34,736	87,943
TOTAL HINDU ...	14,922,311	7,660,148	7,232,163	5,578,830	3,448,194	2,125,696	7,577,104	2,788,816	2,788,288	1,771,317	428,138	1,348,179

TABLE VII—continued.  
AGE, SEX AND CIVIL CONDITION.  
Part I.—General Table.  
British Districts including Sind and Aden.

## C.—Jain.

AGE.	POPULATION.			UNMARRIED.			MARRIED.			WIDOWED.		
	Persons.	Males.	Females.	Persons.	Males.	Females.	Persons.	Males.	Females.	Persons.	Males.	Females.
1	2	3	4	5	6	7	8	9	10	11	12	13
0-1 ... ..	5,556	2,768	2,788	5,488	2,743	2,742	55	19	86	13	3	10
1-2 ... ..	3,330	1,611	1,719	3,260	1,577	1,683	51	17	34	19	17	2
2-3 ... ..	5,191	2,517	2,674	5,047	2,454	2,593	105	28	77	39	35	4
3-4 ... ..	4,817	2,314	2,503	4,630	2,212	2,398	145	43	102	42	39	3
4-5 ... ..	4,602	2,418	2,184	4,366	2,325	2,041	181	37	144	55	43	9
TOTAL 0-5 ...	23,496	11,618	11,878	22,791	11,334	11,457	537	144	393	168	140	28
5-10 ... ..	22,410	11,376	11,034	20,567	11,075	9,492	1,703	221	1,482	140	80	60
10-15 ... ..	23,039	13,016	9,453	17,065	12,345	4,720	5,580	1,162	4,513	344	120	215
15-20 ... ..	23,107	11,901	8,206	8,577	8,165	412	10,881	3,535	7,343	649	201	449
20-25 ... ..	22,725	13,107	9,618	5,483	5,303	180	15,710	7,343	8,362	1,532	456	1,076
25-30 ... ..	20,947	12,342	8,605	2,858	2,743	110	15,821	8,932	6,889	2,263	632	1,606
30-35 ... ..	18,278	10,149	8,129	1,442	1,357	85	13,713	7,953	5,754	3,123	833	2,290
35-40 ... ..	13,982	8,344	5,633	787	744	43	12,206	6,741	3,457	2,989	851	2,133
40-45 ... ..	14,194	7,456	6,738	678	625	53	8,881	5,673	3,208	4,635	1,138	3,477
45-50 ... ..	8,544	5,033	3,511	375	352	23	5,192	3,729	1,463	2,977	932	2,025
50-55 ... ..	9,596	5,111	4,585	385	354	31	4,599	3,377	1,222	4,612	1,230	3,332
55-60 ... ..	4,430	2,550	1,930	158	149	10	1,919	1,565	354	2,353	637	1,516
60-65 ... ..	5,877	2,773	3,099	157	144	13	1,941	1,610	331	3,779	1,024	2,755
65-70 ... ..	1,887	1,002	885	66	60	6	605	515	90	1,216	427	789
70 and over ...	2,747	1,216	1,531	74	61	13	651	568	83	2,022	587	1,435
TOTAL JAIN ...	212,309	117,519	94,790	81,463	54,815	26,648	98,039	53,087	44,952	32,807	9,617	23,190

## D.—Zoroastrian.

AGE.	POPULATION.			UNMARRIED.			MARRIED.			WIDOWED.		
	Persons.	Males.	Females.	Persons.	Males.	Females.	Persons.	Males.	Females.	Persons.	Males.	Females.
1	2	3	4	5	6	7	8	9	10	11	12	13
0-1 ... ..	1,673	912	761	1,670	912	758	3	.....	3	.....	.....	.....
1-2 ... ..	970	472	498	967	470	497	3	2	1	.....	.....	.....
2-3 ... ..	1,249	631	618	1,238	625	613	11	6	5	.....	.....	.....
3-4 ... ..	1,451	727	724	1,445	723	722	6	4	2	.....	.....	.....
4-5 ... ..	1,524	762	762	1,518	760	758	4	1	3	2	1	1
TOTAL 0-5 ...	6,267	3,504	3,363	6,338	3,490	3,348	27	13	14	2	1	1
5-10 ... ..	7,904	4,019	3,885	7,812	3,970	3,842	84	45	39	8	4	4
10-15 ... ..	8,104	4,167	3,937	7,913	4,086	3,827	174	74	100	17	7	10
15-20 ... ..	8,041	4,076	3,965	7,296	3,910	3,396	717	162	555	28	4	24
20-25 ... ..	8,427	4,142	4,285	5,931	3,526	2,405	2,415	596	1,819	91	20	71
25-30 ... ..	7,663	3,946	3,717	3,707	2,496	1,241	3,733	1,443	2,290	223	37	186
30-35 ... ..	6,960	3,638	3,322	1,930	1,342	588	4,704	2,218	2,486	326	78	248
35-40 ... ..	5,783	3,094	2,682	1,029	733	296	4,279	2,248	2,031	478	113	365
40-45 ... ..	5,781	3,025	2,756	589	391	198	4,397	2,478	1,919	795	166	639
45-50 ... ..	3,971	2,115	1,856	256	191	65	2,973	1,747	1,226	742	177	565
50-55 ... ..	3,921	2,020	1,901	147	94	53	2,689	1,679	1,010	1,085	247	838
55-60 ... ..	2,305	1,220	1,085	58	40	18	1,472	988	484	775	192	583
60-65 ... ..	2,455	1,176	1,279	49	35	14	1,300	922	378	1,106	219	887
65-70 ... ..	1,189	632	557	20	13	7	574	433	141	595	186	409
70 and over ...	1,596	696	900	36	17	19	530	394	136	1,030	265	745
TOTAL ZOROASTRIAN ...	80,980	41,470	39,510	43,611	24,304	19,307	30,068	15,440	14,628	7,301	1,723	5,575

TABLE VII—continued.  
AGE, SEX AND CIVIL CONDITION.

Part I.—General Table.  
British Districts including Sind and Aden.

## E.—Musalman.

AGE.	POPULATION.			UNMARRIED.			MARRIED.			WIDOWED.		
	Persons.	Males.	Females.	Persons.	Males.	Females.	Persons.	Males.	Females.	Persons.	Males.	Females.
1	2	3	4	5	6	7	8	9	10	11	12	13
0-1 ... ..	145,014	74,423	71,501	145,610	74,211	71,399	400	211	189	4	1	3
1-2 ... ..	48,200	23,985	24,215	47,892	24,831	24,001	296	91	205	12	3	9
2-3 ... ..	115,770	57,898	57,904	115,083	57,596	57,487	682	260	402	25	10	15
3-4 ... ..	129,333	65,912	63,421	128,438	65,543	62,965	835	355	530	40	14	26
4-5 ... ..	123,436	63,893	62,487	127,034	65,509	61,575	1,273	457	821	124	33	91
TOTAL 0-5 ...	567,803	288,185	279,618	564,077	286,750	277,327	3,521	1,374	2,147	205	61	144
5-10 ... ..	551,137	286,230	252,907	535,753	294,070	241,083	14,783	3,063	10,815	601	192	409
10-15 ... ..	400,718	236,574	164,144	341,133	222,103	122,027	55,005	13,036	41,019	1,580	482	1,098
15-20 ... ..	304,913	171,424	133,489	169,514	126,634	33,880	131,164	34,536	98,628	4,235	1,254	2,981
20-25 ... ..	366,627	189,285	177,412	110,524	89,830	10,694	243,669	85,043	158,621	12,504	4,407	8,097
25-30 ... ..	335,762	208,977	177,765	70,250	65,116	5,134	294,663	134,847	159,816	21,849	9,014	12,335
30-35 ... ..	374,887	204,003	170,884	40,208	36,166	4,042	299,783	154,690	145,093	31,896	13,147	21,749
35-40 ... ..	243,579	141,350	102,229	16,949	14,790	2,159	194,346	114,748	79,598	32,284	11,812	20,472
40-45 ... ..	269,227	140,844	122,393	13,150	11,005	2,145	198,400	118,954	79,446	57,677	16,855	40,792
45-50 ... ..	139,767	80,246	59,621	5,428	4,627	801	97,974	61,735	33,239	36,365	10,584	25,481
50-55 ... ..	173,869	95,961	77,008	5,574	4,435	1,139	104,977	74,192	30,715	63,388	17,334	46,054
55-60 ... ..	55,047	31,408	23,639	1,676	1,308	368	32,274	23,586	8,688	21,097	6,514	14,583
60-65 ... ..	107,824	56,206	51,618	3,257	2,573	684	49,703	33,900	10,803	54,864	14,733	40,131
65-70 ... ..	23,079	11,642	10,437	655	440	215	9,502	7,501	2,001	11,932	3,701	8,221
70 and over ...	60,176	29,860	30,316	1,869	1,418	451	20,559	16,390	4,169	37,748	12,052	25,696
TOTAL MUSALMAN ...	4,024,485	2,190,195	1,834,290	1,893,017	1,180,568	702,749	1,750,253	887,455	863,798	301,215	122,472	263,743

## F.—Christian.

AGE.	POPULATION.			UNMARRIED.			MARRIED.			WIDOWED.		
	Persons.	Males.	Females.	Persons.	Males.	Females.	Persons.	Males.	Females.	Persons.	Males.	Females.
1	2	3	4	5	6	7	8	9	10	11	12	13
0-1 ... ..	6,232	3,128	3,104	6,195	3,111	3,084	33	15	18	4	2	2
1-2 ... ..	3,856	1,873	1,983	3,801	1,854	1,947	51	10	32	4	.....	4
2-3 ... ..	5,576	2,826	2,750	5,451	2,791	2,660	120	32	88	5	3	2
3-4 ... ..	5,509	2,691	2,818	5,262	2,585	2,707	210	43	167	7	3	4
4-5 ... ..	5,158	2,809	2,549	4,889	2,545	2,344	262	59	203	7	5	2
TOTAL 0-5 ...	26,331	13,067	13,264	25,623	12,886	12,742	676	168	508	27	13	14
5-10 ... ..	23,856	11,981	11,875	22,044	11,456	10,583	1,723	483	1,235	89	37	52
10-15 ... ..	22,715	12,243	10,472	19,339	10,948	8,391	3,206	1,206	2,000	170	80	81
15-20 ... ..	22,487	12,467	10,020	15,180	10,322	4,858	7,037	2,012	5,025	270	133	137
20-25 ... ..	31,350	20,428	10,922	16,982	14,924	2,058	13,774	5,289	8,483	594	216	378
25-30 ... ..	27,441	17,189	10,252	9,155	8,168	997	17,100	8,737	8,363	1,186	294	892
30-35 ... ..	20,806	12,489	8,317	3,504	2,943	556	15,777	9,174	6,603	1,525	367	1,159
35-40 ... ..	16,178	10,132	6,046	1,802	1,441	361	12,678	8,208	4,410	1,698	423	1,275
40-45 ... ..	13,687	8,051	5,636	952	635	317	10,160	6,863	3,297	2,575	553	2,022
45-50 ... ..	8,891	5,418	3,473	608	437	171	6,253	4,524	1,720	2,030	467	1,573
50-55 ... ..	8,075	4,657	3,418	372	233	139	5,003	3,798	1,305	2,700	628	2,074
55-60 ... ..	3,540	2,123	1,417	170	113	57	2,097	1,638	459	1,273	372	901
60-65 ... ..	4,520	2,435	2,085	149	106	43	2,154	1,778	376	2,217	551	1,666
65-70 ... ..	1,405	790	615	75	51	24	625	518	107	705	221	484
70 and over ...	1,964	1,010	954	77	58	19	688	589	99	1,199	363	836
TOTAL CHRISTIAN ...	233,246	134,480	98,765	116,037	74,716	41,321	98,951	55,049	43,902	18,258	4,715	13,543

TABLE VII—continued.

## AGE, SEX AND CIVIL CONDITION.

## Part I.—General Table.

British Districts including Sind and Aden.

## G—Animistic.

AGE.	POPULATION.			UNMARRIED.			MARRIED.			WIDOWED.		
	Persons.	Males.	Females.	Persons.	Males.	Females.	Persons.	Males.	Females.	Persons.	Males.	Females.
1	2	3	4	5	6	7	8	9	10	11	12	13
0-1 ... ..	8,406	4,139	4,267	8,331	4,102	4,229	71	34	37	4	3	1
1-2 ... ..	4,010	1,931	2,029	3,970	1,959	2,011	33	22	16	2	.....	2
2-3 ... ..	6,268	2,997	3,271	6,184	2,961	3,233	81	44	37	3	2	1
3-4 ... ..	7,019	3,326	3,693	6,914	3,270	3,644	105	53	49	.....	.....	.....
4-5 ... ..	6,687	3,202	3,425	6,576	3,206	3,370	103	52	51	8	4	4
TOTAL 0-5 ...	32,390	15,705	16,685	31,975	15,483	16,487	398	203	190	17	9	8
5-10 ... ..	25,207	13,048	12,159	24,354	12,810	11,544	819	219	600	34	19	15
10-15 ... ..	15,278	8,411	6,867	12,197	7,708	4,489	3,043	656	2,357	38	17	21
15-20 ... ..	12,627	5,885	6,742	4,681	3,539	1,143	7,848	2,230	5,549	98	48	50
20-25 ... ..	15,785	7,039	8,746	2,157	1,965	232	13,340	5,063	8,277	288	111	177
25-30 ... ..	16,352	8,033	8,319	809	655	154	15,081	7,207	7,874	462	171	291
30-35 ... ..	14,729	7,518	7,211	411	314	97	13,655	6,993	6,662	663	211	452
35-40 ... ..	10,530	5,819	4,711	180	124	56	9,674	5,496	4,178	676	199	477
40-45 ... ..	9,230	4,922	4,303	155	109	46	7,777	4,535	3,212	1,298	248	1,050
45-50 ... ..	5,506	3,019	2,487	87	57	30	4,423	2,755	1,668	996	207	789
50-55 ... ..	5,445	2,811	2,634	69	50	19	3,669	2,461	1,203	1,707	300	1,407
55-60 ... ..	2,217	1,184	1,033	22	18	4	1,439	998	441	756	168	583
60-65 ... ..	3,050	1,483	1,567	23	16	7	1,453	1,113	340	1,574	354	1,220
65-70 ... ..	862	442	420	8	3	5	422	317	105	432	122	310
70 and over ...	1,147	545	602	13	7	6	439	353	66	695	185	510
TOTAL ANIMISTIC ...	170,355	85,864	84,491	77,141	42,762	34,379	83,480	40,733	42,747	9,734	2,369	7,365

## H.—Minor and Unspecified Religions.

AGE.	POPULATION.			UNMARRIED.			MARRIED.			WIDOWED.		
	Persons.	Males.	Females.	Persons.	Males.	Females.	Persons.	Males.	Females.	Persons.	Males.	Females.
1	2	3	4	5	6	7	8	9	10	11	12	13
0-1 ... ..	933	480	444	929	455	444	3	3	.....	1	1	.....
1-2 ... ..	381	178	203	379	177	202	2	1	1	.....	.....	.....
2-3 ... ..	791	420	332	787	425	361	4	3	1	.....	.....	.....
3-4 ... ..	831	392	429	814	339	425	7	3	4	.....	.....	.....
4-5 ... ..	776	377	399	761	336	395	13	10	3	2	1	1
TOTAL 0-5 ...	3,702	1,865	1,837	3,670	1,843	1,827	29	20	9	3	2	1
5-10 ... ..	3,468	1,751	1,687	3,359	1,730	1,629	98	45	53	11	6	5
10-15 ... ..	2,928	1,647	1,281	2,606	1,534	1,072	311	106	205	11	7	4
15-20 ... ..	2,611	1,400	1,112	1,605	1,198	407	971	200	681	35	11	24
20-25 ... ..	3,224	1,743	1,431	1,122	900	222	1,977	788	1,189	125	55	70
25-30 ... ..	3,168	1,834	1,334	736	599	137	2,252	1,153	1,094	180	77	103
30-35 ... ..	2,764	1,604	1,160	393	299	94	2,083	1,181	902	288	124	164
35-40 ... ..	1,760	1,105	655	139	102	37	1,419	913	501	202	85	117
40-45 ... ..	1,824	1,039	735	101	67	34	1,370	912	453	353	110	243
45-50 ... ..	921	523	393	55	33	17	660	430	230	206	60	143
50-55 ... ..	1,108	642	466	40	23	12	704	515	189	364	90	265
55-60 ... ..	366	213	153	12	8	4	232	175	57	122	30	92
60-65 ... ..	603	328	275	23	15	8	281	223	53	299	60	209
65-70 ... ..	169	120	49	11	11	.....	98	86	12	60	23	37
70 and over ...	340	173	167	7	4	3	128	104	24	205	65	140
TOTAL MINOR AND UNSPECIFIED RELIGIONS ...	28,956	16,171	12,785	13,879	8,375	5,503	12,613	6,951	5,662	2,464	844	1,620

TABLE VII—continued.  
AGE, SEX AND CIVIL CONDITION.

## Part I.—General Table.

Native States and Agencies.

## A—All Religions.

AGE.	POPULATION.			UNMARRIED.			MARRIED.			WIDOWED.		
	Persons.	Males.	Females.	Persons.	Males.	Females.	Persons.	Males.	Females.	Persons.	Males.	Females.
1	2	3	4	5	6	7	8	9	10	11	12	13
0-1 ... ..	260,769	130,259	130,510	257,766	129,037	123,729	2,911	1,181	1,730	92	41	51
1-2 ... ..	157,292	76,136	80,456	152,849	75,234	77,615	4,346	1,558	2,788	97	44	53
2-3 ... ..	255,286	124,335	130,901	244,643	120,452	124,188	10,472	3,836	6,636	174	97	77
3-4 ... ..	248,056	119,566	128,490	235,752	115,243	120,509	12,066	4,215	7,851	238	108	130
4-5 ... ..	227,310	113,723	113,587	213,712	108,777	103,935	14,232	4,513	9,419	366	133	233
TOTAL 0-5 ...	1,148,713	564,769	583,944	1,103,719	548,743	554,976	44,027	15,603	28,424	967	423	544
5-10 ... ..	929,919	478,482	451,437	821,072	445,732	375,340	106,157	31,554	74,303	2,690	596	1,794
10-15 ... ..	700,518	366,287	314,251	478,607	322,207	156,400	214,331	61,735	152,596	7,580	2,325	5,255
15-20 ... ..	605,120	325,094	230,026	233,257	197,656	35,601	358,043	122,206	235,747	13,820	5,142	8,678
20-25 ... ..	697,337	330,240	357,097	116,451	106,994	9,457	542,116	213,813	329,303	28,770	10,433	18,337
25-30 ... ..	686,780	347,146	339,634	56,249	51,034	5,215	585,776	280,442	305,334	44,755	15,670	29,085
30-35 ... ..	633,907	312,223	321,679	27,922	23,710	4,212	537,484	268,940	268,544	68,501	19,578	48,923
35-40 ... ..	445,602	232,559	213,043	13,819	11,570	2,249	366,392	203,829	163,563	65,391	18,160	47,231
40-45 ... ..	510,283	253,594	256,689	12,845	10,112	2,733	369,140	214,203	154,932	128,298	29,274	93,024
45-50 ... ..	264,425	143,790	120,635	5,478	4,370	1,103	183,213	113,494	64,719	75,734	20,926	54,808
50-55 ... ..	352,157	177,760	174,397	6,763	5,233	1,430	194,739	135,143	59,596	150,655	37,334	113,321
55-60 ... ..	110,039	60,375	49,714	1,934	1,551	383	60,194	43,637	16,507	47,961	15,137	32,824
60-65 ... ..	203,614	93,541	115,073	3,191	2,358	833	73,419	60,612	17,807	127,004	30,571	96,433
65-70 ... ..	46,394	23,277	23,117	735	591	144	17,514	14,142	3,372	23,145	8,544	14,601
70 and over ...	81,817	36,279	45,538	1,610	1,229	331	22,707	18,705	4,002	57,500	16,345	41,155
TOTAL ALL RELIGIONS.	7,411,675	3,765,401	3,646,274	2,883,652	1,733,140	1,150,512	3,680,252	1,801,503	1,878,749	847,771	230,758	617,013

## B.—Hindu.

AGE.	POPULATION.			UNMARRIED.			MARRIED.			WIDOWED.		
	Persons.	Males.	Females.	Persons.	Males.	Females.	Persons.	Males.	Females.	Persons.	Males.	Females.
1	2	3	4	5	6	7	8	9	10	11	12	13
0-1 ... ..	212,978	106,263	106,715	210,168	105,122	105,046	2,723	1,103	1,620	87	38	49
1-2 ... ..	130,376	63,776	66,600	126,173	62,263	63,910	4,119	1,476	2,643	84	37	47
2-3 ... ..	210,310	102,427	107,883	200,150	93,697	101,463	10,006	3,654	6,352	154	66	68
3-4 ... ..	202,264	97,373	104,891	190,816	93,372	97,444	11,243	3,909	7,334	205	92	113
4-5 ... ..	184,075	92,079	91,997	170,793	87,635	83,158	12,979	4,333	8,646	303	110	193
TOTAL 0-5 ...	940,003	461,917	478,086	898,100	447,079	451,021	41,070	14,475	26,595	833	363	470
5-10 ... ..	750,689	336,785	364,904	650,741	355,961	294,780	97,529	29,617	68,512	2,419	807	1,812
10-15 ... ..	565,877	312,491	253,386	367,663	254,820	112,843	191,420	55,587	135,833	6,789	2,084	4,705
15-20 ... ..	499,220	269,736	229,484	183,148	157,769	25,379	304,023	107,403	196,613	12,046	4,569	7,487
20-25 ... ..	565,963	273,957	292,006	91,728	84,420	7,302	450,404	180,633	269,766	23,831	8,593	14,938
25-30 ... ..	566,380	238,699	277,681	43,558	39,333	4,220	486,411	236,331	250,080	36,411	13,030	23,381
30-35 ... ..	520,808	257,853	262,955	21,310	17,787	3,523	443,132	223,959	219,143	56,366	16,077	40,289
35-40 ... ..	366,077	191,461	174,616	10,692	8,719	1,983	301,416	167,638	133,578	54,059	14,904	39,155
40-45 ... ..	418,002	203,270	209,732	10,089	7,706	2,293	301,562	176,423	125,139	106,351	24,051	62,300
45-50 ... ..	217,072	117,727	99,345	4,381	3,345	936	149,520	97,093	52,427	63,271	17,289	45,982
50-55 ... ..	283,729	144,168	142,561	5,286	4,019	1,267	156,944	109,506	47,438	124,499	30,643	93,856
55-60 ... ..	89,379	46,858	40,521	1,539	1,207	332	48,507	35,333	13,124	39,333	12,268	27,065
60-65 ... ..	168,444	74,699	93,745	2,483	1,784	699	62,039	49,246	13,843	103,872	21,609	79,263
65-70 ... ..	37,181	18,462	18,710	577	459	113	13,705	11,170	2,535	22,899	6,833	16,066
70 and over ...	63,168	27,605	35,563	1,255	943	312	17,290	14,293	2,992	44,623	12,304	32,259
TOTAL HINDU ...	6,054,992	3,081,688	2,973,304	2,292,365	1,385,452	906,913	3,065,025	1,597,402	1,557,623	697,602	188,834	503,768

TABLE VII—continued.  
AGE, SEX AND CIVIL CONDITION.  
Part I.—General Table.  
Native States and Agencies  
C.—Jain.

AGE.	POPULATION.			UNMARRIED.			MARRIED.			WIDOWED.		
	Persons.	Males.	Females.	Persons.	Males.	Females.	Persons.	Males.	Females.	Persons.	Males.	Females.
1	2	3	4	5	6	7	8	9	10	11	12	13
0-1 ... ..	8,827	4,416	4,411	8,796	4,403	4,393	29	11	18	2	2	.....
1-2 ... ..	5,120	2,473	2,647	5,035	2,462	2,623	30	8	22	5	3	2
2-3 ... ..	7,987	3,846	4,141	7,921	3,831	4,000	64	13	51	2	2	.....
3-4 ... ..	7,656	3,714	3,942	7,545	3,692	3,853	105	20	85	6	2	4
4-5 ... ..	7,057	3,416	3,641	6,902	3,390	3,512	145	22	123	10	4	6
Total 0-5 ...	36,647	17,865	18,782	36,249	17,778	18,471	373	74	299	25	13	12
5-10 ... ..	33,619	16,701	16,918	32,004	16,469	15,505	1,529	186	1,343	86	16	70
10-15 ... ..	29,433	15,684	13,749	23,725	14,637	9,088	5,418	1,001	4,417	290	46	244
15-20 ... ..	23,108	12,223	10,865	9,321	8,405	916	13,129	3,688	9,441	658	130	523
20-25 ... ..	24,992	11,755	13,237	4,724	4,545	170	18,292	6,846	11,446	1,976	364	1,612
25-30 ... ..	24,056	11,455	12,601	2,651	2,568	83	18,004	8,244	9,760	3,401	643	2,753
30-35 ... ..	22,317	10,503	11,814	1,575	1,513	63	16,294	8,123	8,166	4,448	863	3,585
35-40 ... ..	17,120	8,751	8,369	924	870	45	12,132	6,906	5,226	4,064	966	3,093
40-45 ... ..	19,478	9,106	10,372	775	729	46	12,074	6,968	5,106	6,629	1,409	5,220
45-50 ... ..	11,090	5,961	5,129	447	420	27	6,599	4,343	2,256	4,044	1,193	2,846
50-55 ... ..	14,524	6,931	7,543	473	455	19	6,930	4,647	2,283	7,121	1,879	5,242
55-60 ... ..	5,708	3,158	2,550	162	158	4	2,697	1,959	738	2,849	1,041	1,803
60-65 ... ..	8,619	3,769	4,850	184	176	8	2,910	2,132	723	5,525	1,411	4,114
65-70 ... ..	2,781	1,409	1,372	70	62	8	962	743	219	1,749	604	1,145
70 and over ...	4,151	1,911	2,240	75	72	3	956	789	167	3,110	940	2,170
TOTAL JAIN ...	277,643	137,132	140,511	113,359	68,895	44,464	118,309	56,714	61,595	45,975	11,523	34,45

## D.—Zoroastrian.

AGE.	POPULATION.			UNMARRIED.			MARRIED.			WIDOWED.		
	Persons.	Males.	Females.	Persons.	Males.	Females.	Persons.	Males.	Females.	Persons.	Males.	Females.
1	2	3	4	5	6	7	8	9	10	11	12	13
0-1 ... ..	68	40	28	68	40	28	.....	.....	.....	.....	.....	.....
1-2 ... ..	35	12	23	35	12	23	.....	.....	.....	.....	.....	.....
2-3 ... ..	48	23	25	48	23	25	.....	.....	.....	.....	.....	.....
3-4 ... ..	72	36	36	71	36	35	1	.....	1	.....	.....	.....
4-5 ... ..	62	35	27	60	35	25	2	.....	2	.....	.....	.....
Total 0-5 ...	285	146	139	282	146	136	3	.....	3	.....	.....	.....
5-10 ... ..	296	133	163	290	136	157	5	.....	5	1	.....	1
10-15 ... ..	255	119	136	242	117	125	13	2	11	.....	.....	.....
15-20 ... ..	237	90	147	197	84	113	36	5	31	4	1	3
20-25 ... ..	232	110	122	134	62	52	95	23	67	3	.....	3
25-30 ... ..	216	123	93	67	45	22	146	77	69	3	1	2
30-35 ... ..	188	101	87	25	19	6	157	79	78	6	3	3
35-40 ... ..	180	92	88	11	10	1	155	79	76	14	3	11
40-45 ... ..	161	91	70	5	5	.....	135	78	57	21	8	13
45-50 ... ..	186	114	72	3	3	.....	149	97	52	34	14	20
50-55 ... ..	124	82	42	3	3	.....	98	70	23	23	9	14
55-60 ... ..	77	46	31	1	1	.....	62	40	22	14	5	9
60-65 ... ..	53	29	24	.....	.....	.....	31	18	13	22	11	11
65-70 ... ..	57	33	24	.....	.....	.....	35	26	9	22	7	15
70 and over ...	38	24	14	.....	.....	.....	20	17	3	18	7	11
TOTAL ZOROASTRIAN ...	2,585	1,333	1,252	1,260	648	612	1,140	616	524	185	69	246

TABLE VII—continued.  
AGE, SEX AND CIVIL CONDITION.

## Part I.—General Table.

## Native States and Agencies.

## E.—Musalman.

AGE.	POPULATION.			UNMARRIED.			MARRIED.			WIDOWED.		
	Persons.	Males.	Females.	Persons.	Males.	Females.	Persons.	Males.	Females.	Persons.	Males.	Females.
1	2	3	4	5	6	7	8	9	10	11	12	13
0-1 ... ..	30,543	15,398	15,145	30,419	15,330	15,080	122	68	64	2	1	1
1-2 ... ..	16,389	7,951	8,433	16,274	7,901	8,373	109	47	62	6	3	3
2-3 ... ..	28,933	14,232	14,711	28,718	14,183	14,535	262	112	150	13	7	6
3-4 ... ..	29,516	14,391	15,125	29,194	14,273	14,921	313	113	200	9	5	4
4-5 ... ..	23,355	14,121	13,914	27,639	13,970	13,630	379	134	245	17	8	9
Total 0-5 ...	133,476	66,143	67,333	132,244	65,655	66,589	1,185	464	721	47	24	23
5-10 ... ..	119,412	60,877	58,535	112,676	59,795	52,981	3,641	1,056	2,585	95	28	69
10-15 ... ..	85,933	48,379	38,554	73,400	44,980	28,420	13,135	3,272	9,863	393	127	271
15-20 ... ..	68,106	35,670	32,136	34,171	26,886	7,305	32,994	8,453	24,541	941	351	590
20-25 ... ..	78,819	36,645	42,174	17,477	15,912	1,565	58,733	19,703	38,065	2,609	965	1,644
25-30 ... ..	78,126	38,114	40,012	8,943	8,309	734	64,720	28,176	36,544	4,463	1,729	2,734
30-35 ... ..	74,345	36,181	38,164	4,604	4,083	518	62,760	29,752	33,008	6,981	2,343	4,638
35-40 ... ..	49,434	25,463	23,941	2,050	1,787	263	40,835	21,055	19,180	6,519	2,021	4,498
40-45 ... ..	61,146	30,200	30,868	1,766	1,444	322	45,471	25,307	20,074	13,909	3,439	10,470
45-50 ... ..	28,161	15,864	12,705	658	544	114	20,647	13,211	7,436	7,264	2,109	5,155
50-55 ... ..	43,812	22,333	20,976	831	728	103	25,911	17,530	8,091	17,010	4,280	12,730
55-60 ... ..	12,051	6,722	5,329	207	160	38	6,956	5,000	1,953	4,833	1,553	3,285
60-65 ... ..	27,864	13,378	14,486	492	300	112	11,624	8,966	2,653	15,743	4,032	11,716
65-70 ... ..	5,297	2,887	2,410	80	65	15	2,290	1,554	436	2,927	968	1,959
70 and over ...	13,071	6,201	6,870	263	203	60	3,895	3,209	677	8,912	2,779	6,133
TOTAL MUSALMAN ...	877,431	445,640	431,791	899,923	439,821	459,101	394,833	188,073	206,765	92,671	26,746	65,925

## F.—Christian.

AGE.	POPULATION.			UNMARRIED.			MARRIED.			WIDOWED.		
	Persons.	Males.	Females.	Persons.	Males.	Females.	Persons.	Males.	Females.	Persons.	Males.	Females.
1	2	3	4	5	6	7	8	9	10	11	12	13
0-1 ... ..	362	178	184	361	177	184	1	1	.....	.....	.....	.....
1-2 ... ..	239	109	130	238	109	129	.....	.....	.....	1	.....	1
2-3 ... ..	394	189	205	390	188	202	3	1	2	1	.....	1
3-4 ... ..	359	174	185	356	174	182	3	.....	3	.....	.....	.....
4-5 ... ..	392	198	194	384	197	187	8	1	7	.....	.....	.....
Total 0-5 ...	1,746	848	893	1,729	845	884	15	3	12	2	.....	2
5-10 ... ..	1,561	825	736	1,493	815	678	64	8	56	4	2	2
10-15 ... ..	1,533	765	768	1,371	722	649	156	42	114	6	1	5
15-20 ... ..	1,139	561	578	676	463	208	457	92	363	6	1	5
20-25 ... ..	1,207	579	623	315	259	56	852	301	551	40	19	21
25-30 ... ..	1,076	581	495	159	131	28	878	442	436	39	8	11
30-35 ... ..	932	452	480	60	45	15	739	393	406	73	14	50
35-40 ... ..	747	405	342	34	23	11	636	333	233	77	14	63
40-45 ... ..	765	387	378	23	11	12	599	300	239	143	16	127
45-50 ... ..	474	272	202	18	11	7	356	240	110	100	21	79
50-55 ... ..	476	256	220	19	9	10	333	228	107	124	21	103
55-60 ... ..	227	131	96	6	2	4	138	117	31	83	12	71
60-65 ... ..	315	153	162	8	4	4	151	122	29	156	27	129
65-70 ... ..	75	37	33	4	2	2	37	30	7	34	5	29
70 and over ...	138	55	83	6	1	5	50	43	7	82	11	71
TOTAL CHRISTIANS ...	12,411	6,307	6,104	5,921	3,348	2,573	5,521	2,787	2,734	969	172	797

TABLE VII—continued.  
AGE, SEX AND CIVIL CONDITION.

## Part I.—General Table.

Native States and Agencies.

## G.—Animistic.

AGE.	POPULATION.			UNMARRIED.			MARRIED.			WIDOWED.		
	Persons.	Males.	Females.	Persons.	Males.	Females.	Persons.	Males.	Females.	Persons.	Males.	Females.
1	2	3	4	5	6	7	8	9	10	11	12	13
0-1 ... ..	6,659	3,275	3,384	6,625	3,269	3,356	33	6	27	1	.....	1
1-2 ... ..	4,280	2,121	2,159	4,249	2,107	2,142	30	13	17	1	1	.....
2-3 ... ..	6,217	2,931	3,286	6,151	2,956	3,195	62	23	39	4	2	2
3-4 ... ..	6,929	3,283	3,646	6,834	3,240	3,594	91	39	52	4	4	.....
4-5 ... ..	6,423	3,254	3,174	6,353	3,224	3,129	68	23	40	7	2	5
Total 0-5 ...	30,513	14,914	15,599	30,212	14,796	15,416	284	109	175	17	9	8
5-10 ... ..	22,541	11,745	10,796	22,130	11,550	10,580	392	189	204	19	7	12
10-15 ... ..	12,630	6,823	5,804	11,217	6,314	4,873	1,386	467	919	27	15	12
15-20 ... ..	10,227	5,300	4,927	5,210	3,614	1,596	4,922	1,633	3,289	95	53	42
20-25 ... ..	12,312	5,623	6,719	1,813	1,528	287	10,321	3,909	6,352	208	128	80
25-30 ... ..	13,844	6,797	7,047	766	640	126	12,758	5,962	6,796	320	195	125
30-35 ... ..	12,439	5,827	6,552	301	216	85	11,704	5,462	6,242	434	209	225
35-40 ... ..	10,292	5,573	4,719	183	138	45	9,650	5,242	4,408	459	193	266
40-45 ... ..	8,437	4,111	4,026	164	107	57	7,430	4,058	3,392	813	236	577
45-50 ... ..	5,968	3,338	2,630	66	42	24	5,121	3,063	2,053	781	228	553
50-55 ... ..	4,874	2,667	2,207	77	58	19	3,495	2,259	1,226	1,302	340	962
55-60 ... ..	2,077	1,175	902	18	13	5	1,432	970	462	627	192	435
60-65 ... ..	2,232	1,027	1,205	21	12	9	1,097	749	348	1,114	266	848
65-70 ... ..	750	320	430	4	3	1	353	233	120	393	64	309
70 and over ...	713	333	375	9	8	1	278	204	74	426	126	300
TOTAL ANIMISTIC ...	149,879	75,941	73,938	72,191	39,067	33,124	70,653	34,593	36,060	7,035	2,281	4,754

## H.—Minor and Unspecified Religions.

AGE.	POPULATION.			UNMARRIED.			MARRIED.			WIDOWED.		
	Persons.	Males.	Females.	Persons.	Males.	Females.	Persons.	Males.	Females.	Persons.	Males.	Females.
1	2	3	4	5	6	7	8	9	10	11	12	13
0-1 ... ..	1,332	689	643	1,329	687	642	3	2	1	.....	.....	.....
1-2 ... ..	853	394	459	795	350	445	58	14	44	.....	.....	.....
2-3 ... ..	1,337	637	700	1,262	604	658	75	33	42	.....	.....	.....
3-4 ... ..	1,230	595	635	936	453	480	310	134	176	14	5	9
4-5 ... ..	1,261	621	640	581	317	264	651	225	356	29	9	20
Total 0-5 ...	6,043	2,936	3,107	4,933	2,444	2,459	1,097	478	619	43	14	29
5-10 ... ..	4,801	2,416	2,385	1,733	979	750	2,997	1,330	1,598	66	39	28
10-15 ... ..	3,857	2,003	1,854	984	587	397	2,803	1,354	1,439	70	52	18
15-20 ... ..	3,033	1,514	1,569	534	450	84	2,479	1,017	1,462	70	47	23
20-25 ... ..	3,732	1,571	2,211	260	244	16	3,419	1,263	2,156	103	64	39
25-30 ... ..	3,083	1,377	1,705	195	103	2	2,859	1,210	1,649	118	64	54
30-35 ... ..	2,378	1,251	1,627	47	45	2	2,638	1,137	1,501	193	69	124
35-40 ... ..	1,782	814	968	15	14	1	1,568	741	827	199	59	140
40-45 ... ..	2,234	1,040	1,245	22	20	3	1,839	914	925	432	115	317
45-50 ... ..	1,056	514	552	5	5	.....	821	442	379	240	67	173
50-55 ... ..	1,618	770	848	14	13	1	1,023	595	433	576	162	414
55-60 ... ..	570	285	285	1	1	.....	362	218	144	207	66	141
60-65 ... ..	1,087	486	601	3	2	1	517	329	188	567	155	412
65-70 ... ..	253	129	124	.....	.....	.....	132	86	46	121	43	78
70 and over ...	538	245	293	2	2	.....	207	125	82	329	118	211
TOTAL MINOR AND UNSPECIFIED RELIGIONS.	36,724	17,369	19,374	8,334	4,009	3,725	24,766	11,318	13,448	3,334	1,133	2,201





---

---

TABLE VII.

AGE, SEX AND CIVIL CONDITION.

PART II.—BY DISTRICTS AND STATES.

---

---

	PAGE
A.—ALL RELIGIONS	78
B.—HINDU	83
C.—MUSALMAN	88
D.—JAIN	93
E.—CHRISTIAN	96
F.—ZOROASTRIAN	98
G.—JEW	98

TABLE VII.

AGE, EX AND CIVIL CONDITION.

Part II.—By Districts and States.

A.—All Religions.

DISTRICT AND AGE.	POPULATION.			UNMARRIED.			MARRIED.			WIDOWED.		
	Persons.	Males.	Females.	Persons.	Males.	Females.	Persons.	Males.	Females.	Persons.	Males.	Females.
1	2	3	4	5	6	7	8	9	10	11	12	13
<b>1 Ahmadabad ... Total ...</b>	<b>827,809</b>	<b>432,386</b>	<b>395,423</b>	<b>285,814</b>	<b>180,983</b>	<b>104,831</b>	<b>433,444</b>	<b>219,684</b>	<b>213,760</b>	<b>108,551</b>	<b>31,719</b>	<b>76,832</b>
0-5 ...	120,666	60,373	60,293	112,703	57,291	55,412	7,573	2,888	4,685	390	194	196
5-10 ...	88,126	46,863	41,263	73,139	40,701	32,438	14,444	5,875	8,569	543	287	256
10-15 ...	68,108	39,874	28,234	42,324	29,968	12,356	24,703	9,338	15,365	1,081	568	513
15-20 ...	73,357	41,455	31,902	25,359	22,954	2,405	45,854	17,313	28,541	2,144	1,188	956
20-40 ...	308,556	160,595	147,963	28,387	26,671	1,716	249,024	122,790	126,234	31,147	11,134	20,013
40-60 ...	139,629	70,007	69,622	3,316	2,893	423	82,532	54,128	28,404	53,781	12,986	40,795
60 and over ...	29,365	13,219	16,146	586	505	81	9,314	7,352	1,962	19,465	5,362	14,103
<b>2 Broach ... Total ...</b>	<b>306,717</b>	<b>158,246</b>	<b>148,471</b>	<b>109,776</b>	<b>66,636</b>	<b>43,140</b>	<b>160,649</b>	<b>80,704</b>	<b>79,945</b>	<b>36,292</b>	<b>10,906</b>	<b>25,386</b>
0-5 ...	44,582	21,898	22,684	43,621	21,558	22,063	924	313	611	37	27	10
5-10 ...	36,559	18,808	17,751	32,290	17,476	14,814	4,168	1,283	2,885	101	49	52
10-15 ...	26,524	14,936	11,588	15,984	11,324	4,660	10,279	3,502	6,777	261	110	151
15-20 ...	25,195	13,578	11,617	7,817	6,968	849	16,819	6,348	10,471	559	262	297
20-40 ...	107,834	55,581	52,253	8,608	7,983	625	90,106	44,043	46,063	9,120	3,555	5,565
40-60 ...	54,277	28,173	26,104	1,238	1,127	111	34,640	22,272	12,368	18,399	4,774	13,625
60 and over ...	11,746	5,272	6,474	218	200	18	3,713	2,943	770	7,815	2,129	5,686
<b>3 Kaira ... Total ...</b>	<b>691,744</b>	<b>370,219</b>	<b>321,525</b>	<b>237,493</b>	<b>158,488</b>	<b>79,005</b>	<b>358,365</b>	<b>177,950</b>	<b>180,415</b>	<b>95,886</b>	<b>33,781</b>	<b>62,105</b>
0-5 ...	101,550	52,209	49,341	97,228	50,942	46,286	4,183	1,204	2,979	139	68	76
5-10 ...	78,716	43,307	35,409	62,707	38,449	24,258	15,504	4,640	10,864	505	218	287
10-15 ...	59,956	36,694	23,262	31,943	25,681	6,262	26,950	10,462	16,488	1,063	551	512
15-20 ...	56,755	33,363	23,392	18,152	17,144	1,008	36,505	14,989	21,516	2,098	1,230	868
20-40 ...	247,498	128,759	118,739	22,533	21,603	930	196,820	95,422	101,398	28,145	11,734	16,411
40-60 ...	121,932	63,600	58,332	4,052	3,830	222	70,930	45,305	25,625	46,950	14,465	32,485
60 and over ...	25,337	12,287	13,050	878	839	39	7,473	5,928	1,545	16,986	5,520	11,466
<b>4 Panch Mahals ... Total ...</b>	<b>322,695</b>	<b>165,929</b>	<b>156,766</b>	<b>146,523</b>	<b>84,077</b>	<b>62,446</b>	<b>150,415</b>	<b>74,370</b>	<b>76,045</b>	<b>25,757</b>	<b>7,482</b>	<b>18,275</b>
0-5 ...	56,103	27,493	28,610	55,232	27,139	28,093	830	334	496	41	20	21
5-10 ...	45,721	23,601	22,120	43,706	22,934	20,772	1,961	640	1,321	54	27	27
10-15 ...	29,647	16,148	13,499	23,540	14,339	9,201	5,998	1,763	4,230	109	41	68
15-20 ...	27,188	14,827	12,361	13,042	9,836	3,206	13,794	4,823	8,971	352	163	184
20-40 ...	107,349	55,258	52,091	9,945	8,957	988	91,213	43,816	47,397	6,191	2,485	3,706
40-60 ...	47,227	24,561	22,666	908	748	160	33,279	20,447	12,832	13,040	3,366	9,674
60 and over ...	9,460	4,041	5,419	150	124	26	3,340	2,542	798	5,970	1,375	4,595
<b>5 Surat ... Total ...</b>	<b>654,109</b>	<b>326,908</b>	<b>327,201</b>	<b>252,047</b>	<b>144,865</b>	<b>107,182</b>	<b>331,625</b>	<b>158,611</b>	<b>173,014</b>	<b>70,437</b>	<b>23,432</b>	<b>47,005</b>
0-5 ...	95,653	47,041	48,612	93,414	46,072	47,342	2,018	799	1,219	221	170	51
5-10 ...	85,594	43,519	42,075	76,205	40,296	35,909	9,129	3,078	6,051	260	145	115
10-15 ...	70,713	38,085	32,628	45,149	28,477	16,672	24,771	9,275	15,496	793	333	460
15-20 ...	54,037	27,561	26,476	18,988	14,407	4,581	33,676	12,580	21,096	1,373	574	799
20-40 ...	210,502	102,097	108,405	15,410	13,130	2,280	178,443	82,583	95,860	16,649	6,384	10,265
40-60 ...	106,657	54,011	52,646	2,383	2,037	346	72,209	42,168	30,941	32,065	9,806	22,259
60 and over ...	30,953	14,594	16,359	498	446	52	11,379	8,128	3,251	19,076	6,020	13,056
<b>6 Thana ... Total ...</b>	<b>882,309</b>	<b>457,220</b>	<b>425,089</b>	<b>377,172</b>	<b>223,209</b>	<b>153,963</b>	<b>425,365</b>	<b>215,633</b>	<b>209,732</b>	<b>79,772</b>	<b>18,378</b>	<b>61,394</b>
0-5 ...	125,367	61,088	64,279	124,027	60,484	63,543	1,280	581	699	60	23	37
5-10 ...	121,895	61,980	59,915	116,975	60,862	56,123	4,790	1,085	3,705	130	43	87
10-15 ...	88,506	48,612	39,894	69,519	44,992	24,527	18,572	3,544	15,028	415	76	339
15-20 ...	74,779	37,884	36,895	33,026	27,248	5,778	40,710	10,413	30,292	1,043	218	825
20-40 ...	311,305	163,432	147,873	30,585	27,222	3,363	259,684	130,420	129,264	21,036	5,790	15,246
40-60 ...	131,053	70,519	60,534	2,598	2,081	517	88,795	60,147	28,648	39,660	8,291	31,369
60 and over ...	29,404	13,705	15,699	442	330	112	11,534	9,438	2,096	17,428	3,937	13,491
<b>7 Ahmadnagar ... Total ...</b>	<b>945,305</b>	<b>476,306</b>	<b>468,999</b>	<b>339,983</b>	<b>206,263</b>	<b>133,720</b>	<b>508,406</b>	<b>247,902</b>	<b>260,504</b>	<b>96,916</b>	<b>22,141</b>	<b>74,775</b>
0-5 ...	139,321	66,789	72,532	136,613	65,739	70,874	2,625	1,011	1,614	83	39	44
5-10 ...	118,869	58,641	60,223	103,399	56,700	46,699	15,100	1,831	13,269	370	110	260
10-15 ...	97,292	52,872	44,420	56,623	44,399	12,224	39,790	8,241	31,549	879	232	647
15-20 ...	71,398	35,407	35,991	20,871	19,580	1,291	49,405	15,569	33,836	1,122	258	864
20-40 ...	309,591	154,675	154,916	19,480	17,570	1,910	269,998	132,134	137,864	20,113	4,971	15,142
40-60 ...	158,849	83,245	75,604	2,390	1,827	563	110,899	72,073	38,826	45,560	9,345	36,215
60 and over ...	49,985	24,677	25,308	607	448	159	20,589	17,043	3,546	28,789	7,186	21,603

TABLE VII—continued.

## AGE, SEX AND CIVIL CONDITION.

## Part II.—By Districts and States.

## A.—All Religions.

DISTRICT AND AGE.	POPULATION.			UNMARRIED.			MARRIED.			WIDOWED.		
	Persons.	Males.	Females.	Persons.	Males.	Females.	Persons.	Males.	Females.	Persons.	Males.	Females.
1	2	3	4	5	6	7	8	9	10	11	12	13
8 Khandesh, East. Total ...	1,034,886	521,919	512,967	352,230	212,743	139,487	582,764	287,305	295,459	99,892	21,871	78,021
0-5 ...	163,540	79,598	83,942	160,545	78,579	81,966	2,920	989	1,931	75	30	45
5-10 ...	140,114	71,401	68,713	113,375	67,995	45,380	26,287	3,310	22,957	472	96	376
10-15 ...	168,844	57,966	48,878	47,309	39,211	8,098	58,344	18,434	39,910	1,191	321	870
15-20 ...	81,087	39,640	41,447	14,398	13,252	1,146	65,154	25,898	39,256	1,535	490	1,045
20-40 ...	335,746	168,156	167,590	13,765	11,658	2,107	298,561	150,564	147,997	23,420	5,934	17,486
40-60 ...	157,703	81,187	76,516	2,120	1,515	605	110,337	71,245	39,092	45,246	8,427	36,819
60 and over ...	49,852	23,971	25,881	718	533	185	21,181	16,865	4,316	27,953	6,573	21,380
9 Khandesh, West. Total ...	580,723	293,320	287,403	231,383	134,250	97,133	301,642	149,494	152,148	47,698	9,576	38,122
0-5 ...	97,771	47,229	50,542	96,355	46,693	49,662	1,360	515	845	56	21	35
5-10 ...	83,759	43,049	40,710	75,759	41,589	34,170	7,813	1,410	6,403	187	50	137
10-15 ...	59,818	32,586	27,232	35,313	26,057	9,256	24,110	6,410	17,700	395	119	276
15-20 ...	47,026	22,222	24,804	11,977	10,063	1,914	34,361	11,983	22,378	688	176	512
20-40 ...	193,242	97,766	95,476	10,272	8,535	1,677	171,104	86,517	84,587	11,866	2,654	9,212
40-60 ...	77,761	40,622	37,139	1,396	1,034	362	54,310	35,714	18,596	22,055	3,874	18,181
60 and over ...	21,346	9,846	11,500	311	219	92	8,584	6,945	1,639	12,451	2,682	9,769
10 Nasik ... Total ...	905,030	455,946	449,084	340,003	203,021	136,982	477,613	233,614	243,999	87,414	19,311	68,103
0-5 ...	140,068	67,386	72,682	137,245	66,337	70,908	2,714	1,007	1,707	109	42	67
5-10 ...	121,917	61,894	60,023	108,002	59,646	48,356	13,612	2,172	11,440	303	76	227
10-15 ...	93,837	50,780	43,057	54,587	41,949	12,638	38,389	8,580	29,809	861	251	610
15-20 ...	71,233	34,525	36,708	19,144	17,228	1,916	50,913	16,942	33,971	1,176	355	821
20-40 ...	303,326	151,971	151,355	18,285	15,876	2,409	263,876	130,589	133,287	21,165	5,606	15,659
40-60 ...	136,405	71,480	64,925	2,192	1,611	581	93,069	61,992	31,077	41,144	7,877	33,267
60 and over ...	38,244	17,910	20,334	548	374	174	15,040	12,332	2,708	22,656	5,204	17,452
11 Poona ... Total ...	1,071,512	543,008	528,504	406,413	249,981	156,432	540,501	266,253	274,248	124,598	26,774	97,824
0-5 ...	151,626	73,358	78,268	149,715	72,695	77,020	1,849	646	1,203	62	17	45
5-10 ...	131,173	66,386	64,787	119,181	64,411	54,770	11,644	1,898	9,746	348	77	271
10-15 ...	112,658	61,324	51,334	72,663	54,419	18,244	38,871	6,712	32,159	1,124	193	931
15-20 ...	85,592	43,736	41,856	30,527	28,231	2,293	53,008	15,156	37,852	2,057	346	1,711
20-40 ...	354,406	178,763	175,643	30,484	27,348	3,136	293,659	145,281	148,378	30,263	6,134	24,129
40-60 ...	178,396	91,945	86,451	3,152	2,377	775	118,779	77,970	40,809	56,465	11,598	44,867
60 and over ...	57,661	27,496	30,165	691	497	194	22,691	18,590	4,101	34,279	8,409	25,870
12 Satara ... Total ...	1,081,278	539,070	542,208	404,549	257,896	146,653	507,284	244,324	262,960	169,445	36,850	132,595
0-5 ...	152,334	74,880	77,454	145,461	72,203	73,258	6,783	2,652	4,131	90	25	65
5-10 ...	140,475	72,546	67,929	118,908	68,695	50,213	20,904	3,768	17,136	663	83	580
10-15 ...	120,125	67,258	52,867	72,610	59,126	13,484	44,901	7,870	37,031	2,614	262	2,352
15-20 ...	80,299	41,116	39,183	29,281	27,329	1,952	46,970	13,351	33,619	4,048	436	3,612
20-40 ...	330,373	156,859	173,514	31,043	25,298	5,745	252,171	123,599	128,572	47,159	7,962	39,197
40-60 ...	193,557	96,535	97,022	6,006	4,263	1,743	114,387	75,526	38,861	73,164	16,746	56,418
60 and over ...	64,115	29,876	34,239	1,240	982	258	21,168	17,558	3,610	41,707	11,336	30,371
13 Sholapur ... Total ...	768,330	391,473	376,857	272,732	170,007	102,725	404,684	199,911	204,773	90,914	21,555	69,359
0-5 ...	198,167	52,727	55,440	105,919	52,175	53,744	2,195	533	1,662	53	19	34
5-10 ...	90,911	45,175	45,736	78,595	43,653	34,942	12,004	1,440	10,564	312	82	230
10-15 ...	81,658	44,443	37,215	48,802	38,272	10,530	31,870	5,930	25,940	986	241	745
15-20 ...	59,531	30,267	29,264	19,189	18,197	992	38,864	11,718	27,146	1,478	352	1,126
20-40 ...	242,217	121,519	120,698	17,293	15,591	1,702	204,650	101,625	103,025	20,274	4,303	15,971
40-60 ...	140,149	73,743	63,406	2,314	1,708	606	95,870	62,810	33,060	41,965	9,225	32,740
60 and over ...	45,697	23,599	22,098	620	411	209	19,231	15,855	3,376	25,846	7,333	18,513
14 Belgaum ... Total ...	943,820	479,919	463,901	329,138	207,256	121,882	477,731	236,913	240,818	136,951	35,750	101,201
0-5 ...	132,410	65,932	66,478	125,386	64,795	60,591	6,788	1,093	5,695	236	44	192
5-10 ...	116,639	58,502	58,137	93,070	54,940	38,130	22,489	3,289	19,200	1,080	273	807
10-15 ...	111,605	60,594	51,011	60,775	46,886	13,889	47,654	12,369	34,785	3,176	839	2,337
15-20 ...	76,098	40,719	35,379	23,876	21,807	2,069	48,890	17,369	31,021	3,332	1,043	2,239
20-40 ...	293,748	147,732	146,016	21,526	16,711	4,815	237,512	121,783	115,729	34,710	9,238	25,472
40-60 ...	161,421	83,153	78,268	3,554	1,747	1,807	97,276	65,967	31,309	60,591	15,439	45,152
60 and over ...	51,899	23,287	23,612	951	370	581	17,122	14,043	3,079	33,826	8,874	24,952

TABLE VII—continued.

## AGE, SEX AND CIVIL CONDITION.

## Part II.—By Districts and States.

## A.—All Religions.

DISTRICT AND AGE.	POPULATION.			UNMARRIED.			MARRIED.			WIDOWED.		
	Persons.	Males.	Females.	Persons.	Males.	Females.	Persons.	Males.	Females.	Persons.	Males.	Females.
1	2	3	4	5	6	7	8	9	10	11	12	13
15 Bijapur ... Total ...	862,973	433,896	429,077	294,962	181,859	113,103	457,081	224,586	232,495	110,930	27,451	83,479
0-5 ...	120,644	59,494	61,150	114,156	58,421	55,735	6,340	7,043	5,297	148	30	118
5-10 ...	102,505	60,513	51,992	80,672	47,093	33,579	21,110	3,217	17,893	723	293	520
10-15 ...	98,433	52,374	46,059	53,105	39,832	13,273	43,324	11,789	31,535	2,004	753	1,251
15-20 ...	72,660	37,139	35,521	20,873	18,696	2,177	49,618	17,695	31,923	2,109	748	1,421
20-40 ...	264,488	131,310	133,178	20,370	15,139	5,231	220,665	110,660	110,005	23,453	5,511	17,942
40-60 ...	156,057	80,725	75,332	4,647	2,183	2,464	99,065	65,970	33,095	52,345	12,672	39,773
60 and over ...	48,186	22,341	25,845	1,139	495	644	16,959	14,212	2,747	30,088	7,634	22,454
16 Dharwar ... Total ...	1,026,005	520,515	505,490	415,774	252,480	163,294	460,487	229,500	230,987	149,744	38,535	111,209
0-5 ...	134,512	65,710	68,802	131,328	65,129	66,199	3,030	563	2,467	154	18	136
5-10 ...	121,610	60,262	61,348	109,662	58,755	50,907	11,362	1,399	9,963	586	108	478
10-15 ...	126,408	66,725	59,683	88,513	59,842	28,671	35,617	6,272	29,345	2,278	611	1,667
15-20 ...	90,338	47,190	43,148	36,547	32,000	4,547	50,189	14,279	35,910	3,602	911	2,691
20-40 ...	334,952	170,032	164,920	41,261	32,752	8,509	250,285	127,905	122,380	43,406	9,375	34,031
40-60 ...	170,635	87,930	82,705	6,911	3,345	3,566	95,383	66,635	28,748	68,341	17,950	50,391
60 and over ...	47,550	22,666	24,884	1,552	657	895	14,621	12,447	2,174	31,377	9,562	21,815
17 Kanara ... Total ...	430,548	220,139	210,409	188,050	119,055	68,995	177,710	89,355	88,355	64,788	11,729	53,059
0-5 ...	49,169	24,630	24,539	48,623	24,365	24,258	497	240	248	49	16	33
5-10 ...	55,650	28,108	27,542	54,135	27,905	26,230	1,425	188	1,237	90	15	75
10-15 ...	49,241	26,295	22,946	38,126	25,520	12,606	10,642	733	9,909	473	42	431
15-20 ...	41,782	21,108	20,674	20,133	17,975	2,158	20,268	3,082	17,186	1,381	51	1,320
20-40 ...	147,229	77,498	69,731	23,341	20,800	2,541	102,339	53,609	48,730	21,549	3,089	18,460
40-60 ...	68,429	33,941	34,488	3,089	2,104	985	36,460	26,219	10,241	28,880	5,618	23,262
60 and over ...	19,048	8,559	10,489	603	386	217	6,079	5,275	804	12,366	2,898	9,468
18 Kolaba ... Total ...	594,166	295,144	299,022	236,674	142,461	94,213	290,197	139,538	150,659	67,295	13,145	54,150
0-5 ...	87,735	43,156	44,579	86,817	42,814	44,003	863	305	558	55	37	18
5-10 ...	81,407	40,892	40,515	75,218	40,191	35,027	5,999	660	5,339	190	41	149
10-15 ...	63,721	34,181	29,540	42,761	30,623	12,138	20,354	3,458	16,896	606	100	506
15-20 ...	50,011	24,804	25,207	17,146	15,589	1,557	31,843	9,055	22,788	1,022	160	862
20-40 ...	189,787	92,832	96,955	12,996	11,874	1,122	160,327	77,509	82,818	16,464	3,449	13,015
40-60 ...	95,573	47,874	47,699	1,465	1,163	302	61,345	40,621	20,724	32,763	6,090	26,673
60 and over ...	25,932	11,405	14,527	271	207	64	9,466	7,930	1,536	16,195	3,268	12,927
19 Ratnāgiri ... Total ...	1,203,638	553,382	650,256	484,978	287,729	197,249	556,978	243,047	313,931	161,682	22,606	139,076
0-5 ...	169,979	82,545	87,434	168,433	82,024	86,409	1,483	512	971	63	9	54
5-10 ...	165,340	82,771	82,569	157,539	81,668	75,871	7,504	1,057	6,447	297	46	251
10-15 ...	136,540	71,121	65,419	96,133	67,353	28,780	39,231	3,704	35,527	1,176	64	1,112
15-20 ...	98,590	46,289	52,301	37,071	34,553	2,518	58,660	11,596	47,064	2,859	140	2,719
20-40 ...	338,665	137,911	200,754	21,657	19,122	2,535	279,296	115,700	163,596	37,712	3,089	34,623
40-60 ...	214,540	97,547	116,993	3,203	2,359	844	139,835	84,978	54,857	71,502	10,210	61,292
60 and over ...	79,984	35,198	44,786	942	650	292	30,969	25,500	5,469	49,073	9,048	39,025
20 Hyderabad ... Total ...	1,037,144	571,947	465,197	517,756	328,901	188,855	418,560	208,397	210,163	100,828	34,649	66,179
0-5 ...	145,067	74,358	70,709	144,716	74,167	70,549	340	185	155	11	6	5
5-10 ...	146,146	80,626	65,520	143,982	79,974	64,008	2,095	634	1,461	69	18	51
10-15 ...	108,348	64,637	43,711	97,592	61,811	35,781	10,551	2,768	7,783	205	58	147
15-20 ...	80,825	46,186	34,639	48,876	37,708	11,168	30,995	8,183	22,812	954	295	659
20-40 ...	355,470	194,442	161,028	72,589	68,501	6,088	254,494	116,725	137,769	28,387	11,216	17,171
40-60 ...	158,742	89,198	69,544	8,207	7,271	936	103,282	66,825	36,457	47,253	15,102	32,151
60 and over ...	42,546	22,500	20,446	1,794	1,469	325	16,803	13,077	3,726	23,949	7,954	15,995
21 Karachi ... Total ...	521,721	294,291	227,430	257,035	161,907	95,128	221,806	117,569	104,237	42,880	14,815	28,065
0-5 ...	77,358	38,683	38,675	77,192	38,592	38,600	157	86	71	9	5	4
5-10 ...	72,018	38,779	33,239	71,343	38,601	32,742	650	170	480	25	8	17
10-15 ...	48,535	29,506	19,029	43,353	28,258	15,095	5,071	1,207	3,864	111	41	70
15-20 ...	39,759	23,186	16,573	23,539	18,604	4,935	15,758	4,434	11,324	462	148	314
20-40 ...	192,572	111,767	80,805	37,566	34,438	3,123	142,154	71,753	70,401	12,852	5,576	7,276
40-60 ...	72,791	42,549	30,242	3,304	2,813	491	50,154	33,674	16,480	19,333	6,062	13,271
60 and over ...	18,688	9,821	8,867	738	601	137	7,862	6,245	1,617	10,088	2,975	7,113

TABLE VII—continued.

## AGE, SEX AND CIVIL CONDITION.

## Part II.—By Districts and States.

## A.—All Religions.

DISTRICT AND AGE.	POPULATION.			UNMARRIED.			MARRIED.			WIDOWED.		
	Persons.	Males.	Females.	Persons.	Males.	Females.	Persons.	Males.	Females.	Persons.	Males.	Females.
1	2	3	4	5	6	7	8	9	10	11	12	13
22 Larkana ... Total ...	660,879	359,232	301,647	314,435	197,794	116,642	282,007	139,561	142,446	64,436	21,877	42,559
0-5 ...	92,647	47,229	45,418	92,421	47,142	45,279	220	86	134	6	1	5
5-10 ...	98,705	55,346	43,359	96,413	54,633	41,780	2,219	687	1,532	73	26	47
10-15 ...	62,481	38,264	24,217	53,514	35,440	18,074	8,763	2,735	6,028	204	89	115
15-20 ...	47,172	26,851	20,321	26,102	20,580	5,522	20,422	6,030	14,392	648	241	407
20-40 ...	225,193	119,216	105,977	39,594	35,081	4,513	167,765	76,328	91,437	17,834	7,807	10,027
40-60 ...	104,900	57,574	47,326	5,287	4,099	1,188	70,202	44,395	25,807	29,411	9,080	20,331
60 and over ...	29,781	14,752	15,029	1,105	819	286	12,416	9,300	3,116	16,260	4,633	11,627
23 Sukkur ... Total ...	573,913	312,931	260,982	274,175	172,724	101,451	245,882	121,843	124,039	53,856	18,364	35,492
0-5 ...	84,982	42,926	42,056	84,854	42,859	41,995	126	66	60	2	1	1
5-10 ...	81,885	44,414	37,471	80,450	44,033	36,417	1,366	366	1,020	49	15	34
10-15 ...	55,572	33,469	22,103	47,584	31,504	16,080	7,858	1,925	5,933	130	40	90
15-20 ...	40,909	23,547	17,362	22,168	18,339	3,829	18,283	5,052	13,231	458	156	302
20-40 ...	191,391	103,320	88,071	33,967	31,534	2,433	143,830	66,017	77,813	13,594	5,769	7,825
40-60 ...	91,478	50,980	40,498	4,230	3,698	532	62,630	39,425	23,205	24,618	7,857	16,761
60 and over ...	27,696	14,275	13,421	922	757	165	11,769	8,992	2,777	15,005	4,526	10,479
24 Thar and Parkar. Total ...	456,771	255,364	201,407	230,084	148,818	81,266	182,240	92,659	89,581	44,447	13,887	30,560
0-5 ...	69,939	36,498	33,441	69,867	36,467	33,400	65	29	36	7	2	5
5-10 ...	58,591	32,310	28,231	57,955	32,131	25,824	620	174	446	16	5	11
10-15 ...	45,338	27,292	18,046	41,156	26,330	14,826	4,094	932	3,162	88	30	58
15-20 ...	36,564	21,711	14,853	22,492	18,195	4,297	13,692	3,431	10,261	380	85	295
20-40 ...	158,089	89,186	68,903	34,381	31,916	2,465	111,866	53,103	58,763	11,842	4,167	7,075
40-60 ...	69,802	39,021	30,781	3,369	3,037	332	45,104	29,695	15,409	21,329	6,289	15,040
60 and over ...	18,448	9,346	9,102	864	742	122	6,799	5,295	1,504	10,785	3,309	7,476
25 Upper Sind Frontier ... Total ...	263,007	145,559	117,448	129,265	82,156	47,109	115,009	57,152	57,857	18,753	6,251	12,482
0-5 ...	40,318	21,115	19,203	40,236	21,091	19,145	82	24	58	...	...	...
5-10 ...	40,737	22,786	17,951	40,285	22,647	17,638	442	135	307	10	4	6
10-15 ...	24,199	14,962	9,237	21,553	14,248	7,305	2,599	700	1,899	47	14	33
15-20 ...	17,367	10,204	7,163	9,871	8,095	1,776	7,340	2,050	5,290	156	59	97
20-40 ...	84,348	45,409	38,939	15,479	14,440	1,039	64,699	29,063	35,636	4,170	1,906	2,264
40-60 ...	41,490	23,110	18,380	1,531	1,301	140	31,998	19,192	12,806	7,961	2,527	5,434
60 and over ...	14,548	7,973	6,575	310	244	66	7,849	5,988	1,861	6,389	1,741	4,648
26 Cutch ... Total ...	513,429	252,453	260,976	203,867	119,592	84,275	243,189	115,050	128,139	66,373	17,811	48,562
0-5 ...	76,137	37,443	38,694	74,970	36,909	38,061	1,120	518	602	47	16	31
5-10 ...	60,467	30,804	29,663	56,029	28,909	27,180	4,286	1,854	2,432	92	41	61
10-15 ...	49,175	26,583	22,592	37,676	22,645	15,031	11,293	3,826	7,467	206	112	94
15-20 ...	41,653	21,291	20,362	16,560	13,461	3,099	24,287	7,586	16,701	806	244	562
20-40 ...	169,117	80,461	88,656	15,925	15,127	798	136,419	60,805	75,614	16,773	4,529	12,244
40-60 ...	88,201	42,882	45,319	2,111	2,023	88	55,508	32,999	22,509	30,582	7,860	22,722
60 and over ...	28,679	12,989	15,690	536	518	18	10,276	7,462	2,814	17,867	5,009	12,858
27 Kathiawar ... Total ...	2,496,057	1,271,497	1,224,560	957,993	587,405	390,588	1,282,677	619,204	643,473	275,387	84,888	190,499
0-5 ...	393,992	193,630	200,362	374,368	183,323	189,045	19,250	8,092	11,158	374	215	159
5-10 ...	290,202	149,120	141,082	258,902	135,228	123,674	30,805	13,643	17,162	495	249	246
10-15 ...	212,462	117,822	94,640	153,743	96,328	57,415	57,531	20,893	36,638	1,188	601	587
15-20 ...	216,824	117,305	99,519	83,391	69,900	13,491	129,715	45,501	84,214	3,718	1,904	1,814
20-40 ...	858,237	429,997	428,240	77,038	71,444	5,594	716,011	333,932	382,079	65,188	24,621	40,567
40-60 ...	415,868	215,119	200,749	8,908	7,744	1,164	272,819	169,318	103,501	134,141	38,057	96,084
60 and over ...	108,472	48,504	59,968	1,643	1,438	205	36,546	27,825	8,721	70,283	19,241	51,042
28 Mahi' Kantha Agency ... Total ...	412,631	208,922	203,709	158,758	97,419	61,339	202,772	99,568	103,204	51,101	11,935	39,166
0-5 ...	69,706	34,154	35,552	64,439	32,232	32,207	5,137	1,857	3,280	130	65	65
5-10 ...	53,204	28,241	24,963	44,499	24,756	19,743	8,435	3,356	5,079	270	129	141
10-15 ...	33,037	18,590	14,447	21,108	14,335	6,773	11,424	4,046	7,378	505	209	296
15-20 ...	34,859	19,266	15,653	13,015	11,484	1,531	20,755	7,271	13,484	1,089	451	688
20-40 ...	151,402	76,085	75,317	14,209	13,280	929	120,511	58,216	62,295	16,682	4,589	12,093
40-60 ...	60,437	28,715	31,722	1,306	1,176	130	33,670	22,535	11,135	25,461	5,004	20,457
60 and over ...	9,986	3,931	6,055	182	156	26	2,840	2,287	553	6,964	1,488	5,476

TABLE VII—continued.

## AGE, SEX AND CIVIL CONDITION.

## Part II.—By Districts and States.

## A.—All Religions.

DISTRICT AND AGE.	POPULATION.			UNMARRIED.			MARRIED.			WIDOWED.		
	Persons.	Males.	Females.	Persons.	Males.	Females.	Persons.	Males.	Females.	Persons.	Males.	Females.
1	2	3	4	5	6	7	8	9	10	11	12	13
<b>29 Palanpur Agency</b>												
Total ...	515,092	267,999	247,093	200,249	121,511	78,738	260,377	130,558	129,819	54,466	15,930	38,536
0-5 ...	88,151	43,396	44,755	83,521	41,709	41,812	4,550	1,654	2,896	80	33	47
5-10 ...	63,838	34,090	29,748	54,145	30,123	24,022	9,523	3,879	5,644	170	88	82
10-15 ...	40,756	23,143	17,613	27,530	18,163	9,367	12,853	4,782	8,071	373	198	175
15-20 ...	40,085	22,612	17,473	15,990	13,895	2,095	23,294	8,232	15,062	801	485	316
20-40 ...	178,480	92,233	86,247	16,823	15,660	1,163	148,212	71,356	76,856	13,445	5,217	6,228
40-60 ...	86,165	44,695	41,470	1,910	1,669	241	56,107	36,060	20,047	28,148	6,966	21,182
60 and over ...	17,617	7,830	9,787	330	292	38	5,838	4,595	1,243	11,449	2,943	8,506
<b>30 Rewa Kantha Agency</b>												
... Total ...	665,099	340,376	324,723	292,328	166,197	126,221	322,479	159,536	162,943	50,292	14,733	35,559
0-5 ...	119,930	58,774	61,156	117,510	57,826	59,684	2,346	921	1,425	74	27	47
5-10 ...	95,964	49,682	46,282	89,617	47,415	42,202	6,182	2,204	3,978	165	63	102
10-15 ...	56,319	30,910	25,409	42,776	26,149	16,627	13,236	4,636	8,600	307	125	182
15-20 ...	49,531	27,021	22,510	21,390	16,354	5,036	27,437	10,314	17,123	704	353	351
20-40 ...	222,911	112,867	110,104	18,356	16,176	2,180	192,864	91,984	101,180	11,691	4,947	6,744
40-60 ...	101,259	52,870	48,389	2,311	1,894	417	73,018	44,420	23,598	25,930	6,556	19,374
60 and over ...	19,185	8,312	10,873	368	293	75	7,396	5,327	2,039	11,421	2,662	8,759
<b>31 Savantvadi</b>												
... Total ...	217,240	103,001	114,239	86,201	52,287	33,904	99,224	45,844	53,380	31,815	4,860	26,955
0-5 ...	25,418	12,311	13,107	25,388	12,303	13,085	29	8	21	1	...	1
5-10 ...	27,160	13,393	13,767	25,858	13,264	12,594	1,289	159	1,160	13	...	13
10-15 ...	26,574	13,866	12,708	18,848	13,207	5,641	7,487	649	6,838	239	10	229
15-20 ...	19,402	9,962	9,440	8,364	7,643	721	16,414	2,288	3,126	624	31	593
20-40 ...	62,933	27,738	35,195	6,119	4,960	1,159	49,219	22,103	27,116	7,595	675	6,920
40-60 ...	41,181	19,405	21,776	1,292	769	523	25,487	16,213	9,274	14,402	2,423	11,979
60 and over ...	14,572	6,326	8,246	332	151	181	5,299	4,454	845	8,941	1,721	7,220
<b>32 Kolhapur</b>												
... Total ...	833,441	424,435	409,006	292,616	187,757	104,859	423,740	208,014	215,726	117,085	28,664	88,421
0-5 ...	116,256	57,674	58,582	111,827	56,798	55,029	4,334	859	3,475	95	17	78
5-10 ...	105,895	54,019	51,786	86,679	51,561	35,118	18,468	2,357	16,111	658	101	557
10-15 ...	93,614	51,261	42,353	53,280	42,939	10,341	38,251	7,969	30,282	2,083	353	1,730
15-20 ...	63,098	34,186	28,912	20,683	19,673	1,015	40,063	13,904	26,099	2,407	609	1,798
20-40 ...	257,311	128,979	129,232	17,059	14,838	2,221	211,423	106,158	105,265	28,829	7,083	21,746
40-60 ...	149,765	77,327	72,438	2,508	1,611	897	94,653	62,808	31,845	52,604	12,908	39,696
60 and over ...	47,592	21,889	25,703	575	327	238	16,608	13,959	2,649	30,409	7,998	22,816
<b>33 Southern Maratha Jagirs</b>												
... Total ...	618,139	312,500	305,639	216,930	135,403	81,527	314,058	155,324	158,734	87,151	21,773	65,378
0-5 ...	84,844	41,651	43,193	81,128	40,972	40,156	3,643	662	2,981	73	17	56
5-10 ...	75,162	37,675	37,487	61,600	35,694	25,966	13,134	1,866	11,268	428	115	313
10-15 ...	71,941	39,098	32,903	41,579	31,797	9,782	28,823	6,360	21,463	1,539	381	1,158
15-20 ...	50,140	26,397	23,743	15,729	14,546	1,174	32,558	11,339	21,219	1,862	512	1,350
20-40 ...	190,472	94,211	96,261	13,842	10,939	2,903	155,368	78,617	76,751	21,262	4,655	16,607
40-60 ...	109,590	56,401	53,699	2,430	1,168	1,262	68,124	45,601	22,523	39,336	9,723	29,314
60 and over ...	35,990	17,037	18,953	631	287	344	12,408	10,379	2,029	22,951	6,371	16,580
<b>34 Aden</b>												
... Total ...	46,165	31,290	14,875	22,448	16,387	6,061	20,795	14,142	6,653	2,922	761	2,161
0-5 ...	3,803	1,931	1,872	3,803	1,931	1,872	...	...	...	...	...	...
5-10 ...	3,663	2,053	1,610	3,332	2,037	1,595	...	15	14	2	1	1
10-15 ...	4,175	2,823	1,352	3,972	2,763	1,209	195	60	135	8	...	8
15-20 ...	4,995	3,385	1,610	3,604	2,923	681	1,326	445	831	65	17	48
20-40 ...	22,368	16,416	5,952	6,965	6,375	590	14,404	9,633	4,741	999	378	621
40-60 ...	5,938	4,051	1,937	495	318	87	4,284	3,470	814	1,299	263	1,036
60 and over ...	1,173	631	542	67	40	27	557	489	68	549	102	447

TABLE VII—continued.

## AGE, SEX AND CIVIL CONDITION.

## Part II.—By Districts and States and Main Religions.

## B.—Hindu.

DISTRICT AND AGE.	POPULATION.			UNMARRIED.			MARRIED.			WIDOWED.		
	Persons.	Males.	Females.	Persons.	Males.	Females.	Persons.	Males.	Females.	Persons.	Males.	Females.
1	2	3	4	5	6	7	8	9	10	11	12	13
<b>1 Ahmadabad ...Total ...</b>	<b>693,155</b>	<b>362,727</b>	<b>330,428</b>	<b>233,693</b>	<b>148,303</b>	<b>84,790</b>	<b>369,877</b>	<b>187,636</b>	<b>182,241</b>	<b>90,185</b>	<b>26,788</b>	<b>63,397</b>
0-5 ...	102,915	51,410	51,505	95,336	48,498	46,843	7,214	2,738	4,476	365	179	186
5-10 ...	73,900	39,578	34,322	59,637	33,683	25,954	13,770	5,639	8,131	493	256	237
10-15 ...	55,778	32,771	23,007	32,291	23,576	8,715	22,489	8,668	13,831	998	537	461
15-20 ...	61,307	34,889	26,418	21,017	18,388	1,631	39,386	15,410	23,976	1,904	1,093	811
20-40 ...	260,712	136,019	124,693	22,788	21,523	1,265	211,726	104,847	106,879	26,198	9,649	16,549
40-60 ...	115,732	57,819	57,913	2,587	2,266	321	63,219	44,764	23,455	44,926	10,789	34,137
60 and over ...	22,811	10,241	12,570	437	376	61	7,073	5,580	1,493	15,301	4,285	11,016
<b>2 Broach ...Total ...</b>	<b>192,935</b>	<b>100,031</b>	<b>92,904</b>	<b>63,215</b>	<b>39,662</b>	<b>23,553</b>	<b>104,402</b>	<b>52,842</b>	<b>51,560</b>	<b>25,318</b>	<b>7,527</b>	<b>17,791</b>
0-5 ...	26,499	13,005	13,494	25,891	12,794	13,097	594	194	390	24	17	7
5-10 ...	21,765	11,263	10,502	18,580	10,335	8,245	3,125	898	2,227	60	30	30
10-15 ...	16,232	9,128	7,104	8,137	6,448	1,689	7,911	2,608	5,303	184	72	112
15-20 ...	16,157	8,774	7,383	4,228	4,321	207	11,529	4,569	6,960	400	184	216
20-40 ...	69,894	36,614	33,280	5,337	5,089	248	57,922	28,965	28,957	6,635	2,560	4,075
40-60 ...	35,129	18,077	17,052	876	820	56	21,228	13,910	7,318	13,025	3,347	9,678
60 and over ...	7,259	3,170	4,089	166	155	11	2,103	1,698	405	4,990	1,317	3,673
<b>3 Kaira ...Total ...</b>	<b>593,164</b>	<b>320,955</b>	<b>277,209</b>	<b>203,183</b>	<b>136,473</b>	<b>66,710</b>	<b>311,623</b>	<b>154,723</b>	<b>156,900</b>	<b>83,358</b>	<b>29,759</b>	<b>53,599</b>
0-5 ...	87,720	45,254	42,466	84,080	44,150	39,930	3,527	1,053	2,474	113	51	62
5-10 ...	67,924	37,596	30,328	53,952	33,284	20,668	13,551	4,123	9,433	411	184	227
10-15 ...	50,937	31,281	19,656	25,294	21,631	4,663	23,751	9,200	14,551	892	450	442
15-20 ...	48,728	28,855	19,873	15,049	14,631	518	31,851	13,246	18,605	1,828	1,078	750
20-40 ...	215,122	112,080	103,042	19,336	18,617	719	171,112	82,924	88,188	24,674	10,539	14,135
40-60 ...	106,100	55,420	50,680	3,672	3,493	179	61,506	39,182	22,324	40,923	12,745	28,177
60 and over ...	21,633	10,469	11,164	800	767	33	6,315	4,990	1,325	14,518	4,712	9,806
<b>4 Panch Mahals ..Total ...</b>	<b>274,339</b>	<b>141,060</b>	<b>133,279</b>	<b>124,540</b>	<b>71,673</b>	<b>52,867</b>	<b>127,393</b>	<b>62,920</b>	<b>64,473</b>	<b>22,406</b>	<b>6,467</b>	<b>15,939</b>
0-5 ...	47,367	23,169	24,198	46,685	22,873	23,812	649	280	369	33	16	17
5-10 ...	38,780	20,075	18,705	37,226	19,571	17,655	1,511	488	1,023	43	16	27
10-15 ...	24,818	13,605	11,313	19,750	12,079	7,671	4,955	1,394	3,591	83	32	51
15-20 ...	23,174	12,885	10,289	11,292	8,614	2,678	11,588	4,129	7,459	294	142	152
20-40 ...	91,525	47,107	44,418	8,638	7,757	881	77,513	37,200	40,313	5,374	2,150	3,224
40-60 ...	40,614	20,957	19,657	817	672	145	28,365	17,322	11,043	11,432	2,963	8,469
60 and over ...	8,061	3,862	4,699	132	107	25	2,782	1,107	675	5,147	1,148	3,999
<b>5 Surat ...Total ...</b>	<b>571,745</b>	<b>286,333</b>	<b>285,412</b>	<b>215,791</b>	<b>124,266</b>	<b>91,525</b>	<b>295,385</b>	<b>141,501</b>	<b>153,884</b>	<b>60,569</b>	<b>20,566</b>	<b>40,003</b>
0-5 ...	84,587	41,557	43,030	82,632	40,767	41,865	1,870	755	1,115	85	35	50
5-10 ...	75,324	38,251	37,073	66,443	33,249	31,194	8,715	2,940	5,775	166	62	104
10-15 ...	61,299	33,051	28,248	37,257	23,981	13,316	23,324	8,824	14,500	678	246	432
15-20 ...	46,737	28,046	22,791	15,172	11,786	3,386	30,377	11,684	18,693	1,183	476	712
20-40 ...	184,233	89,627	94,611	11,872	10,392	1,480	158,115	73,654	84,461	14,251	5,881	8,670
40-60 ...	93,419	47,866	45,853	1,957	1,716	241	63,505	36,960	26,545	27,957	8,890	19,067
60 and over ...	26,141	12,335	13,806	418	375	43	9,479	6,684	2,795	16,244	5,276	10,968
<b>6 Thana ...Total ...</b>	<b>786,925</b>	<b>406,162</b>	<b>380,763</b>	<b>333,745</b>	<b>197,525</b>	<b>136,220</b>	<b>382,835</b>	<b>193,079</b>	<b>189,756</b>	<b>70,345</b>	<b>15,558</b>	<b>54,787</b>
0-5 ...	113,503	55,183	58,320	112,264	54,623	57,636	1,189	534	655	50	21	29
5-10 ...	109,933	55,939	53,994	105,257	54,900	50,357	4,561	1,000	3,561	115	39	76
10-15 ...	77,984	42,941	35,043	60,132	33,553	20,579	17,461	3,318	14,143	391	70	321
15-20 ...	66,438	33,452	32,986	28,223	23,701	4,522	37,263	9,539	27,704	952	192	760
20-40 ...	278,166	145,497	132,669	25,409	22,780	2,629	234,273	117,752	116,521	18,484	4,165	13,519
40-60 ...	115,743	61,746	54,002	2,108	1,702	408	78,348	52,961	25,387	35,292	7,085	28,207
60 and over ...	25,153	11,404	13,749	352	263	89	9,740	7,955	1,785	15,061	3,186	11,875
<b>7 Ahmadnagar ...Total ...</b>	<b>855,676</b>	<b>429,535</b>	<b>426,141</b>	<b>301,255</b>	<b>182,401</b>	<b>118,854</b>	<b>466,890</b>	<b>227,335</b>	<b>239,555</b>	<b>87,531</b>	<b>19,799</b>	<b>67,732</b>
0-5 ...	126,916	60,906	63,010	124,362	59,931	64,431	2,478	938	1,549	76	37	39
5-10 ...	107,315	52,965	54,350	92,490	51,126	41,364	14,475	1,737	12,738	350	102	248
10-15 ...	87,118	47,584	40,134	49,448	39,500	9,948	37,439	7,862	29,577	831	222	609
15-20 ...	64,117	31,607	32,510	17,559	16,669	890	45,536	14,694	30,842	1,022	244	773
20-40 ...	279,873	138,820	141,053	14,946	13,361	1,585	247,013	121,031	125,982	17,914	4,428	13,486
40-60 ...	144,478	75,424	69,054	1,936	1,444	492	101,264	65,654	35,610	41,278	8,326	32,952
60 and over ...	45,259	22,229	23,030	514	370	144	18,685	15,419	3,266	26,060	6,440	19,620



TABLE VII—continued.

## AGE, SEX AND CIVIL CONDITION.

## Part II.—By Districts and States and Main Religions.

## B.—Hindu.

DISTRICT AND AGE.	POPULATION.			UNMARRIED.			MARRIED.			WIDOWED.		
	Persons.	Males.	Females.	Persons.	Males.	Females.	Persons.	Males.	Females.	Persons.	Males.	Females.
1	2	3	4	5	6	7	8	9	10	11	12	13
<b>8 Khandesh East. Total ...</b>	<b>902,131</b>	<b>454,035</b>	<b>448,096</b>	<b>294,896</b>	<b>179,048</b>	<b>115,848</b>	<b>519,300</b>	<b>255,528</b>	<b>263,772</b>	<b>87,935</b>	<b>19,459</b>	<b>68,476</b>
0-5 ...	142,719	69,484	73,235	140,064	68,654	71,410	2,589	803	1,786	66	27	39
5-10 ...	121,652	62,003	59,649	95,729	58,819	36,910	25,482	3,059	22,383	441	85	356
10-15 ...	93,218	50,241	42,977	36,774	32,059	4,715	55,307	17,870	37,437	1,137	312	825
15-20 ...	70,799	34,457	36,342	10,393	9,700	693	59,020	24,303	34,717	1,386	454	932
20-40 ...	292,455	146,250	146,205	9,695	8,160	1,535	262,160	132,839	129,321	20,600	5,251	15,349
40-60 ...	138,030	70,813	67,217	1,637	1,193	444	96,394	62,056	34,338	39,999	7,564	32,435
60 and over ...	43,258	20,787	22,471	604	463	141	18,348	14,558	3,790	24,306	5,766	18,540
<b>9 Khandesh West ... Total ...</b>	<b>474,200</b>	<b>239,190</b>	<b>235,010</b>	<b>183,897</b>	<b>107,249</b>	<b>76,648</b>	<b>250,072</b>	<b>123,890</b>	<b>126,182</b>	<b>40,231</b>	<b>8,051</b>	<b>32,180</b>
0-5 ...	78,632	38,013	40,619	77,454	37,592	39,862	1,134	407	727	44	14	30
5-10 ...	68,424	35,113	33,311	61,035	33,810	27,235	7,223	1,260	5,963	166	43	123
10-15 ...	49,867	27,051	22,816	27,672	20,988	6,684	21,826	5,954	15,872	369	109	260
15-20 ...	38,860	18,475	20,385	9,096	7,766	1,330	29,155	10,556	18,599	609	163	456
20-40 ...	156,586	79,075	77,511	7,363	6,158	1,205	139,151	70,730	68,421	10,072	2,187	7,885
40-60 ...	64,061	33,280	30,781	1,033	765	268	44,506	29,252	15,254	18,522	3,263	15,259
60 and over ...	17,770	8,183	9,587	244	170	74	7,077	5,731	1,346	10,449	2,232	8,167
<b>10 Nasik ... Total ...</b>	<b>843,705</b>	<b>423,799</b>	<b>419,906</b>	<b>313,314</b>	<b>187,217</b>	<b>126,097</b>	<b>449,616</b>	<b>219,168</b>	<b>230,448</b>	<b>80,775</b>	<b>17,414</b>	<b>63,361</b>
0-5 ...	131,145	63,070	68,075	128,476	62,107	66,860	2,567	923	1,644	102	40	62
5-10 ...	113,881	57,871	66,010	100,318	55,732	44,586	13,280	2,067	11,213	283	72	211
10-15 ...	87,478	47,365	40,213	49,541	38,732	10,809	37,125	8,299	28,826	812	234	578
15-20 ...	66,536	32,216	34,320	17,141	15,582	1,559	48,333	16,311	32,022	1,062	323	739
20-40 ...	282,836	141,025	141,811	15,463	13,361	2,107	247,944	122,729	125,215	19,424	4,935	14,489
40-60 ...	126,789	66,044	60,745	1,691	1,380	511	86,537	57,554	29,033	38,311	7,110	31,201
60 and over ...	35,040	16,308	18,732	479	323	156	13,780	11,285	2,495	20,781	4,700	16,081
<b>11 Poona ... Total ...</b>	<b>991,725</b>	<b>498,908</b>	<b>492,817</b>	<b>368,174</b>	<b>225,616</b>	<b>142,558</b>	<b>507,827</b>	<b>249,034</b>	<b>258,793</b>	<b>115,724</b>	<b>24,258</b>	<b>91,466</b>
0-5 ...	142,411	68,782	73,629	140,581	68,155	72,426	1,772	613	1,159	58	14	44
5-10 ...	122,459	62,023	60,436	110,722	60,124	50,698	11,410	1,831	9,579	327	68	259
10-15 ...	104,675	57,170	47,505	65,854	50,411	15,443	37,743	6,575	31,168	1,078	184	894
15-20 ...	78,365	40,012	38,353	26,296	25,480	1,216	50,131	14,609	35,522	1,938	323	1,615
20-40 ...	324,256	160,688	163,568	21,722	19,592	2,130	274,728	135,614	139,114	27,606	5,482	22,324
40-60 ...	166,050	84,913	81,137	2,462	1,871	591	110,951	72,537	38,414	52,637	10,506	42,132
60 and over ...	53,509	25,320	28,189	537	383	154	21,092	17,255	3,837	31,880	7,682	24,198
<b>12 Satara ... Total ...</b>	<b>1,028,176</b>	<b>511,674</b>	<b>516,502</b>	<b>382,937</b>	<b>244,389</b>	<b>138,548</b>	<b>483,495</b>	<b>232,449</b>	<b>251,046</b>	<b>161,744</b>	<b>34,836</b>	<b>126,908</b>
0-5 ...	145,118	71,362	73,756	138,359	68,718	69,641	6,674	2,622	4,052	85	22	63
5-10 ...	133,494	68,977	64,517	112,576	65,198	47,378	20,290	3,700	16,590	628	79	549
10-15 ...	113,929	63,735	50,194	68,326	55,919	12,407	43,070	7,567	35,503	2,533	249	2,284
15-20 ...	76,290	38,953	37,337	27,577	25,797	1,780	44,798	12,752	32,046	3,915	404	3,511
20-40 ...	313,775	148,373	165,402	29,150	23,713	5,437	239,600	117,210	122,390	45,025	7,450	37,675
40-60 ...	184,570	91,919	92,651	5,766	4,096	1,670	108,997	71,962	37,085	69,807	15,861	53,946
60 and over ...	61,000	28,355	32,645	1,183	948	235	20,066	16,636	3,430	39,751	10,771	28,980
<b>13 Sholapur ... Total ...</b>	<b>703,215</b>	<b>357,775</b>	<b>345,440</b>	<b>246,177</b>	<b>153,711</b>	<b>92,466</b>	<b>373,852</b>	<b>184,515</b>	<b>189,337</b>	<b>83,186</b>	<b>19,549</b>	<b>63,637</b>
0-5 ...	99,390	48,344	51,046	97,227	47,815	49,412	2,112	511	1,601	51	18	33
5-10 ...	83,032	41,235	41,797	71,251	39,781	31,470	11,480	1,372	10,108	301	82	219
10-15 ...	74,321	40,476	33,845	43,386	34,644	8,742	30,007	5,604	24,403	928	228	700
15-20 ...	54,263	27,519	28,744	16,971	16,277	694	35,913	10,911	25,002	1,379	331	1,048
20-40 ...	221,795	110,961	110,834	14,758	13,330	1,428	188,522	93,789	94,733	18,515	3,842	14,673
40-60 ...	128,822	67,755	61,067	2,040	1,504	536	88,263	57,864	30,399	38,519	8,387	30,132
60 and over ...	41,592	21,485	20,107	544	360	184	17,555	14,464	3,091	23,493	6,661	16,832
<b>14 Belgaum ... Total ...</b>	<b>817,797</b>	<b>414,733</b>	<b>403,064</b>	<b>277,943</b>	<b>175,336</b>	<b>102,607</b>	<b>421,095</b>	<b>208,456</b>	<b>212,639</b>	<b>118,759</b>	<b>30,941</b>	<b>87,818</b>
0-5 ...	115,095	57,265	57,830	108,571	56,232	52,339	6,324	994	5,330	200	39	161
5-10 ...	100,851	50,670	50,181	78,997	47,351	31,646	20,848	3,061	17,787	1,006	268	748
10-15 ...	96,614	52,356	44,258	50,164	39,646	10,518	43,520	11,928	31,592	2,930	782	2,148
15-20 ...	65,969	35,157	30,812	19,545	17,977	1,568	43,411	16,224	27,187	3,013	956	2,057
20-40 ...	253,902	126,883	127,019	16,705	12,394	4,311	207,324	106,594	100,730	29,873	7,895	21,678
40-60 ...	140,751	72,426	68,325	3,111	1,428	1,683	84,917	57,576	27,341	52,723	13,422	39,301
60 and over ...	44,615	19,976	24,639	850	308	542	14,751	12,079	2,672	29,014	7,580	21,425

TABLE VII—continued.

## AGE, SEX AND CIVIL CONDITION.

## Part II.—By Districts and States and Main Religions.

## B.—Hindu.

DISTRICT AND AGE.	POPULATION.			UNMARRIED.			MARRIED.			WIDOWED.		
	Persons.	Males.	Females.	Persons.	Males.	Females.	Persons.	Males.	Females.	Persons.	Males.	Females.
1	2	3	4	5	6	7	8	9	10	11	12	13
15 Bijapur... ..Total ...	757,542	380,778	376,764	252,534	156,084	96,450	406,641	200,415	206,226	98,367	24,279	74,088
0-5 ...	105,479	52,000	53,479	99,416	51,018	48,398	5,931	957	4,974	132	25	107
5-10 ...	89,292	43,921	45,371	65,782	40,729	28,053	19,843	3,003	16,331	676	189	487
10-15 ...	86,537	46,123	40,414	44,845	34,377	10,468	39,804	11,033	28,771	1,888	713	1,175
15-20 ...	63,734	32,658	31,081	17,322	15,565	1,757	44,387	16,379	28,008	2,025	709	1,316
20-40 ...	232,870	115,536	117,334	16,998	12,161	4,837	195,051	98,509	96,542	20,821	4,866	15,955
40-60 ...	137,544	71,073	66,471	4,152	1,812	2,340	86,970	58,208	28,762	46,422	11,053	35,369
60 and over ...	42,086	19,472	22,614	1,019	422	597	14,664	12,326	2,338	26,403	6,724	19,679
16 Dharwar ... ..Total ...	872,885	442,038	430,847	346,166	211,072	135,094	396,353	197,163	199,190	130,366	33,803	96,563
0-5 ...	113,031	55,304	57,727	110,211	54,848	55,363	2,730	438	2,292	90	18	72
5-10 ...	102,095	50,765	51,330	91,001	49,382	41,619	10,570	1,281	9,289	524	102	422
10-15 ...	107,278	56,286	50,992	72,718	50,015	22,703	32,465	5,698	26,767	2,095	573	1,522
15-20 ...	76,767	40,074	36,693	29,804	26,339	3,465	43,688	12,890	30,798	3,275	845	2,430
20-40 ...	287,083	145,418	141,665	34,700	27,004	7,696	214,150	110,086	104,064	38,233	8,328	29,906
40-60 ...	146,339	75,079	71,260	6,290	2,885	3,405	80,641	56,446	21,195	59,408	15,748	43,660
60 and over ...	40,292	19,112	21,180	1,442	599	843	12,109	10,324	1,785	26,741	8,189	18,552
17 Kanara... ..Total ...	383,624	196,785	186,839	165,508	105,861	59,647	158,950	80,126	78,824	59,166	10,798	48,368
0-5 ...	43,339	21,745	21,594	42,825	21,491	21,334	468	239	229	46	15	31
5-10 ...	49,306	24,994	24,312	47,889	24,818	23,071	1,339	166	1,173	78	10	68
10-15 ...	43,466	23,313	20,153	32,871	22,691	10,280	10,143	681	9,462	452	41	411
15-20 ...	37,445	19,012	18,433	17,564	16,042	1,522	18,576	2,925	15,651	1,305	45	1,260
20-40 ...	131,844	69,708	62,136	20,955	18,644	2,311	91,052	48,245	42,807	19,837	2,819	17,018
40-60 ...	61,309	30,414	30,895	2,832	1,912	920	32,097	23,293	8,804	26,380	5,205	21,171
60 and over ...	16,915	7,599	9,316	572	363	209	5,275	4,577	698	11,068	2,659	8,409
18 Kolaba ... ..Total ...	560,266	278,123	282,143	221,266	133,417	87,849	275,652	132,475	143,177	63,348	12,231	51,117
0-5 ...	83,488	41,082	42,406	82,608	40,757	41,851	829	291	538	51	34	17
5-10 ...	77,090	38,729	38,361	71,017	38,055	32,962	5,893	639	5,254	180	35	145
10-15 ...	59,809	32,067	27,742	39,300	28,618	10,682	19,922	3,355	16,567	587	94	493
15-20 ...	47,095	23,304	23,791	15,389	14,298	1,091	30,735	8,856	21,879	971	150	821
20-40 ...	179,049	87,741	91,308	11,418	10,479	939	152,149	74,064	78,085	15,482	3,198	12,284
40-60 ...	89,859	44,844	45,015	1,303	1,030	273	57,541	38,078	19,463	31,015	5,736	25,279
60 and over ...	23,876	10,356	13,520	231	180	51	8,583	7,192	1,391	15,062	2,984	12,078
19 Ratnagiri ... ..Total ...	1,110,594	513,353	597,241	444,946	265,270	179,676	515,558	227,148	288,410	150,090	20,935	129,155
0-5 ...	157,038	76,127	80,911	155,627	75,644	79,983	1,355	475	880	56	8	48
5-10 ...	151,443	75,834	75,609	144,475	74,878	69,597	6,692	918	5,774	276	38	238
10-15 ...	125,531	65,615	59,916	87,384	62,313	25,071	37,068	3,260	33,818	1,079	52	1,027
15-20 ...	91,296	43,298	47,998	33,939	32,280	1,700	54,700	10,940	43,760	2,657	128	2,529
20-40 ...	312,119	128,988	183,131	19,661	17,399	2,262	257,549	108,749	148,800	34,909	2,840	32,069
40-60 ...	199,053	91,001	108,052	2,971	2,190	781	129,594	79,267	50,327	66,488	9,544	56,944
60 and over ...	74,114	32,490	41,624	889	616	273	28,600	23,549	5,051	44,625	8,325	36,300
20 Hyderabad ... ..Total ...	245,941	133,820	112,121	118,966	75,539	43,427	101,326	50,458	50,868	25,649	7,823	17,826
0-5 ...	34,761	17,474	17,287	34,687	17,443	17,244	71	30	41	3	1	2
5-10 ...	33,036	17,618	15,418	32,407	17,437	14,970	611	177	434	18	4	14
10-15 ...	27,002	15,689	11,313	23,034	14,594	8,440	3,904	1,074	2,830	64	21	43
15-20 ...	21,372	12,320	9,052	11,011	9,184	1,827	10,061	3,031	7,030	300	105	195
20-40 ...	86,048	47,496	38,552	15,560	14,757	803	62,587	30,053	32,534	7,901	2,686	5,215
40-60 ...	35,149	18,860	16,289	1,866	1,777	109	21,136	13,733	7,403	12,127	3,850	8,777
60 and over ...	8,573	4,363	4,210	381	347	34	2,956	2,360	596	5,236	1,656	3,580
21 Karachi ... ..Total ...	111,531	66,329	45,192	46,257	30,912	15,345	53,342	31,424	21,918	11,922	3,993	7,929
0-5 ...	13,606	6,701	6,905	13,576	6,682	6,594	27	16	11	3	3	...
5-10 ...	12,047	6,300	5,747	11,892	6,271	5,621	148	26	122	7	3	4
10-15 ...	9,034	5,580	3,454	7,253	5,197	2,056	1,742	373	1,369	39	10	29
15-20 ...	10,329	6,275	4,054	4,850	4,438	412	5,280	1,782	3,498	199	55	144
20-40 ...	47,438	30,210	17,228	7,857	7,552	305	35,450	21,038	14,412	4,131	1,620	2,511
40-60 ...	15,653	9,525	6,128	695	653	42	9,557	7,220	2,337	5,401	1,652	3,749
60 and over ...	3,414	1,788	1,676	134	119	15	1,138	969	169	2,142	650	1,492

TABLE VII—continued.

## AGE, SEX AND CIVIL CONDITION.

## Part II—By Districts and States and Main Religions.

## B.—Hindu.

DISTRICT AND AGE.	POPULATION.			UNMARRIED.			MARRIED.			WIDOWED.		
	Persons.	Males.	Females.	Persons.	Males.	Females.	Persons.	Males.	Females.	Persons.	Males.	Females.
1	2	3	4	5	6	7	8	9	10	11	12	13
22 Larkana ... Total ...	101,651	54,971	46,680	47,964	29,670	18,294	43,115	21,803	21,312	10,572	3,498	7,074
0—5 ...	13,919	6,892	7,027	13,883	6,872	7,011	34	20	14	2	...	2
5—10 ...	15,554	8,241	7,313	15,127	8,142	6,985	409	95	314	18	4	14
10—15 ...	11,021	6,476	4,545	8,991	5,757	3,234	1,997	709	1,288	33	10	23
15—20 ...	7,840	4,385	3,455	3,616	2,911	705	4,134	1,429	2,705	90	45	45
20—40 ...	34,171	18,679	15,492	5,398	5,112	286	25,608	12,249	13,359	3,165	1,318	1,847
40—60 ...	15,117	8,375	6,742	771	720	51	9,531	6,215	3,316	4,815	1,440	3,375
60 and over ...	4,029	1,923	2,106	178	156	22	1,402	1,086	316	2,449	681	1,768
23 Sukkur .. Total ...	155,031	83,652	71,379	71,943	45,294	26,649	66,984	33,314	33,670	16,104	5,044	11,060
0—5 ...	21,878	10,717	11,161	21,847	10,693	11,154	31	24	7	...	...	...
5—10 ...	21,376	11,113	10,263	20,977	11,016	9,961	383	89	294	16	8	8
10—15 ...	16,427	9,704	6,723	13,463	9,092	4,371	2,920	605	2,315	44	7	37
15—20 ...	12,799	7,115	5,684	5,929	5,294	635	6,639	1,781	4,908	181	40	141
20—40 ...	51,995	28,438	23,557	8,245	7,890	415	39,561	19,099	20,462	4,189	1,509	2,680
40—60 ...	23,685	13,216	10,469	1,221	1,137	84	14,921	9,765	5,156	7,543	2,314	5,229
60 and over ...	6,871	3,349	3,522	261	232	29	2,479	1,951	528	4,131	1,166	2,965
24 Thar and Pārkar ... Total ...	196,787	110,006	86,781	99,986	65,014	34,972	77,379	39,736	37,643	19,422	5,256	14,166
0—5 ...	31,820	16,339	15,481	31,786	16,826	15,460	29	13	16	5	...	5
5—10 ...	24,375	13,318	11,057	24,131	13,260	10,871	240	57	183	4	1	3
10—15 ...	19,647	12,032	7,615	17,709	11,630	6,079	1,889	384	1,505	49	18	31
15—20 ...	16,793	10,252	6,541	10,250	8,705	1,545	6,377	1,513	4,864	166	34	132
20—40 ...	69,095	39,382	29,713	14,715	13,826	889	48,732	23,947	24,785	5,648	1,609	4,039
40—60 ...	28,346	15,472	12,874	1,150	1,055	95	17,788	11,972	5,816	9,408	2,445	6,963
60 and over ...	6,711	3,211	3,500	245	212	33	2,324	1,850	474	4,142	1,149	2,993
25 Upper Sind Frontier ... Total ...	26,495	15,296	11,199	11,614	7,532	4,082	12,375	6,872	5,503	2,506	892	1,614
0—5 ...	3,433	1,717	1,716	3,392	1,716	1,676	41	1	40	...	...	...
5—10 ...	3,468	1,808	1,660	3,367	1,784	1,573	110	23	87	...	1	...
10—15 ...	2,553	1,577	976	2,047	1,443	604	493	130	363	13	4	9
15—20 ...	2,139	1,312	827	962	861	101	1,135	429	706	42	22	20
20—40 ...	10,000	6,059	3,941	1,643	1,532	111	7,562	4,185	3,377	795	342	453
40—60 ...	3,896	2,304	1,592	183	170	13	2,570	1,760	810	1,143	374	769
60 and over ...	1,006	519	487	30	26	4	464	344	120	512	149	363
26 Cutch ... Total ...	295,436	147,933	147,503	116,742	70,156	46,586	140,293	67,305	72,988	38,401	10,472	27,929
0—5 ...	44,039	21,804	22,235	43,879	21,697	22,182	157	105	52	3	2	1
5—10 ...	33,353	17,124	16,229	31,914	16,607	15,307	1,415	514	901	24	3	21
10—15 ...	26,759	14,856	11,903	19,986	12,707	7,279	6,665	2,094	4,571	108	55	53
15—20 ...	24,626	13,020	11,606	9,423	8,076	1,352	14,716	4,796	9,920	482	148	334
20—40 ...	100,127	49,306	50,821	9,807	9,389	418	80,726	37,092	43,634	9,594	2,825	6,769
40—60 ...	50,899	24,999	25,900	1,370	1,329	41	31,353	18,922	12,431	18,176	4,748	13,428
60 and over ...	15,633	6,824	8,809	358	351	7	5,261	3,782	1,479	10,014	2,691	7,323
27 Kathiawar ... Total ...	2,051,035	1,052,467	998,568	761,476	453,716	307,760	1,064,819	527,541	537,278	224,740	71,210	153,530
0—5 ...	325,239	159,857	165,382	306,245	151,836	154,409	18,642	7,822	10,820	352	199	153
5—10 ...	234,281	120,493	113,738	204,105	107,065	97,040	29,735	13,201	16,534	441	227	214
10—15 ...	168,314	94,006	74,308	114,703	73,754	40,949	52,566	19,709	32,857	1,045	513	502
15—20 ...	180,254	98,866	81,888	66,173	56,108	10,065	110,928	41,019	69,909	3,153	1,739	1,414
20—40 ...	716,194	363,959	352,235	62,088	57,842	4,246	601,045	284,926	316,119	53,061	21,191	31,879
40—60 ...	340,979	177,234	163,745	6,908	6,003	905	223,517	139,324	84,193	110,554	31,907	78,647
60 and over ...	85,774	38,062	47,722	1,254	1,108	146	28,386	21,540	6,846	56,134	15,404	40,730
28 Mahi'kānt'ha Agency ... Total ...	379,253	191,837	187,416	145,504	89,360	53,144	187,120	91,573	95,547	46,629	10,904	35,725
0—5 ...	64,813	31,788	33,025	59,742	29,942	29,800	4,944	1,784	3,160	127	62	65
5—10 ...	49,199	26,124	23,075	40,914	22,834	18,080	8,026	3,164	4,862	259	126	133
10—15 ...	30,139	17,010	13,129	18,950	13,019	5,931	10,716	3,795	6,921	473	196	277
15—20 ...	32,022	17,644	14,378	11,790	10,434	1,356	19,205	6,780	12,425	1,027	430	597
20—40 ...	139,201	69,739	69,162	12,805	11,968	837	111,056	53,513	57,543	15,340	4,258	11,082
40—60 ...	54,956	26,048	23,908	1,145	1,029	116	30,635	20,503	10,132	23,176	4,516	18,660
60 and over ...	8,923	3,484	5,439	158	134	24	2,538	2,034	504	6,227	1,316	4,911

TABLE VII—continued.

## AGE, SEX AND CIVIL CONDITION.

## Part II.—By Districts and States and Main Religions.

## B.—Hindu.

DISTRICT AND AGE.	POPULATION.			UNMARRIED.			MARRIED.			WIDOWED.		
	Persons.	Males.	Females.	Persons.	Males.	Females.	Persons.	Males.	Females.	Persons.	Males.	Females.
1	2	3	4	5	6	7	8	9	10	11	12	13
<b>29 Palanpur Agency ... Total ...</b>	<b>442,938</b>	<b>230,949</b>	<b>211,989</b>	<b>170,188</b>	<b>103,197</b>	<b>66,991</b>	<b>227,829</b>	<b>114,373</b>	<b>113,456</b>	<b>44,921</b>	<b>13,379</b>	<b>31,542</b>
0-5 ...	77,963	38,355	39,608	73,540	36,758	36,782	4,352	1,569	2,783	71	28	43
5-10 ...	55,281	29,619	25,662	46,053	25,850	20,203	9,068	3,684	5,384	160	85	75
10-15 ...	34,564	19,738	14,826	22,385	15,098	7,287	11,839	4,457	7,382	340	183	157
15-20 ...	34,377	19,521	14,856	13,209	11,641	1,568	20,451	7,430	13,021	717	450	267
20-40 ...	153,561	79,521	74,040	13,360	12,424	936	129,243	62,562	66,681	10,958	4,535	6,423
40-60 ...	72,810	37,826	34,984	1,400	1,214	186	48,101	30,889	17,212	23,309	5,723	17,586
60 and over ...	14,382	6,869	8,013	241	212	29	4,775	3,782	993	9,366	2,375	6,991
<b>30 Rewakantha Agency ... Total ...</b>	<b>491,450</b>	<b>251,743</b>	<b>239,707</b>	<b>210,829</b>	<b>121,167</b>	<b>89,662</b>	<b>240,182</b>	<b>118,858</b>	<b>121,324</b>	<b>40,439</b>	<b>11,718</b>	<b>28,721</b>
0-5 ...	86,471	42,869	44,102	84,400	41,548	42,852	2,020	803	1,217	51	18	33
5-10 ...	70,768	36,627	34,141	65,003	34,579	30,424	5,622	1,992	3,630	143	56	87
10-15 ...	41,399	22,750	18,649	29,779	18,616	11,163	11,351	4,027	7,324	269	107	162
15-20 ...	37,368	20,659	16,709	15,262	11,948	3,319	21,519	8,428	13,091	587	288	299
20-40 ...	165,344	84,224	81,120	14,213	12,676	1,537	141,513	67,530	73,983	9,618	4,018	5,600
40-60 ...	75,631	38,955	36,676	1,864	1,559	305	52,831	32,195	20,636	20,936	5,201	15,735
60 and over ...	14,469	6,159	8,310	308	246	62	5,326	3,883	1,443	8,835	2,030	6,805
<b>31 Savantvadi ... Total ...</b>	<b>205,351</b>	<b>97,377</b>	<b>107,974</b>	<b>80,407</b>	<b>49,095</b>	<b>31,312</b>	<b>94,333</b>	<b>43,611</b>	<b>50,722</b>	<b>30,611</b>	<b>4,671</b>	<b>25,940</b>
0-5 ...	23,824	11,565	12,259	23,794	11,557	12,237	29	8	21	1	...	1
5-10 ...	25,491	12,518	12,973	24,198	12,389	11,809	1,280	129	1,151	13	...	13
10-15 ...	24,928	13,044	11,884	17,339	12,405	4,934	7,356	629	6,727	233	10	223
15-20 ...	18,437	9,463	8,974	7,766	7,181	585	10,058	2,252	7,806	613	30	593
20-40 ...	59,805	26,434	33,371	5,754	4,678	1,076	46,691	21,129	25,562	7,360	627	6,733
40-60 ...	39,073	18,884	20,689	1,243	742	501	23,951	15,288	8,663	13,879	2,354	11,525
60 and over ...	13,793	5,969	7,824	313	143	170	4,968	4,176	792	8,512	1,650	6,862
<b>32 Kolhapur ... Total ...</b>	<b>758,891</b>	<b>385,725</b>	<b>373,166</b>	<b>264,345</b>	<b>169,881</b>	<b>94,464</b>	<b>389,014</b>	<b>190,646</b>	<b>198,368</b>	<b>105,532</b>	<b>25,198</b>	<b>80,334</b>
0-5 ...	106,285	52,739	53,546	102,131	51,921	50,210	4,068	804	3,264	86	14	72
5-10 ...	96,376	49,293	47,083	78,402	46,939	31,463	17,363	2,257	15,106	611	97	514
10-15 ...	84,769	46,465	38,314	47,541	33,654	8,887	35,355	7,481	27,874	1,873	320	1,563
15-20 ...	57,341	30,967	26,374	18,408	17,591	817	36,734	12,832	23,902	2,199	544	1,655
20-40 ...	234,260	116,082	118,178	15,067	13,020	2,047	193,517	97,026	96,491	25,676	6,036	19,640
40-60 ...	136,656	70,398	66,258	2,270	1,442	828	86,807	57,523	29,284	47,579	11,433	36,146
60 and over ...	43,204	19,791	23,413	526	314	212	15,170	12,723	2,447	27,508	6,754	20,754
<b>33 Southern Maratha Jagi'rs ... Total ...</b>	<b>541,530</b>	<b>273,435</b>	<b>268,095</b>	<b>187,031</b>	<b>116,993</b>	<b>70,038</b>	<b>278,099</b>	<b>137,489</b>	<b>140,610</b>	<b>76,400</b>	<b>18,953</b>	<b>57,447</b>
0-5 ...	74,377	36,570	37,807	70,893	35,941	34,952	3,419	613	2,806	65	16	49
5-10 ...	65,560	32,799	32,761	53,028	30,951	22,077	12,145	1,740	10,405	387	108	279
10-15 ...	62,738	34,041	28,697	35,240	27,350	7,890	26,103	6,335	1,9768	1,395	356	1,039
15-20 ...	44,071	23,139	20,932	13,344	12,393	951	29,044	10,294	18,750	1,683	452	1,231
20-40 ...	166,983	82,375	84,608	11,735	9,068	2,667	136,667	69,356	67,311	18,581	3,951	14,630
40-60 ...	96,363	49,604	46,759	2,215	1,032	1,183	59,873	40,089	19,784	34,275	8,483	25,792
60 and over ...	31,438	14,907	16,531	576	258	318	10,848	9,062	1,786	20,014	5,587	14,427
<b>34 Aden ... Total ...</b>	<b>2,044</b>	<b>1,559</b>	<b>485</b>	<b>667</b>	<b>493</b>	<b>174</b>	<b>1,285</b>	<b>1,017</b>	<b>268</b>	<b>92</b>	<b>49</b>	<b>43</b>
0-5 ...	170	101	69	170	101	69	...	...	...	...	...	...
5-10 ...	145	64	81	143	64	79	2	...	2	...	...	...
10-15 ...	103	69	34	83	65	18	18	4	14	2	...	2
15-20 ...	172	102	70	61	54	7	110	47	63	1	1	...
20-40 ...	1,221	1,041	180	202	201	1	969	805	164	50	35	15
40-60 ...	206	168	38	8	8	...	171	147	24	27	13	14
60 and over ...	27	14	13	...	...	...	15	14	1	12	...	12

TABLE VII—continued.

## AGE, SEX AND CIVIL CONDITION.

## Part II.—By Districts and States and Main Religions.

## C.—Musalman.

DISTRICT AND AGE.	POPULATION.			UNMARRIED.			MARRIED.			WIDOWED.		
	Persons.	Males.	Females.	Persons.	Males.	Females.	Persons.	Males.	Females.	Persons.	Males.	Females.
1	2	3	4	5	6	7	8	9	10	11	12	13
1 Ahmadábád ... Total ...	92,018	47,848	44,170	35,837	22,035	13,802	44,605	22,491	22,114	11,576	3,322	8,254
0-5 ...	12,796	6,454	6,342	12,515	6,336	6,179	267	110	157	14	8	6
5-10 ...	9,986	5,117	4,869	9,385	4,892	4,493	562	201	361	39	24	15
10-15 ...	8,325	4,790	3,536	6,608	4,251	2,357	1,654	516	1,138	63	23	40
15-20 ...	7,987	4,336	3,651	3,482	3,024	458	4,341	1,240	3,101	164	72	92
20-40 ...	32,588	16,754	15,934	3,346	3,111	235	26,220	12,579	13,641	3,022	1,064	1,958
40-60 ...	15,807	8,241	7,566	403	334	69	9,899	6,518	3,381	5,505	1,389	4,116
60 and over ...	4,529	2,156	2,373	98	87	11	1,662	1,927	335	2,769	742	2,027
2 Broach ... Total ...	67,752	34,869	32,883	26,556	15,972	10,584	33,698	16,579	17,119	7,498	2,318	5,180
0-5 ...	10,307	5,163	5,144	10,041	5,076	4,965	259	81	178	7	6	1
5-10 ...	8,417	4,290	4,127	7,481	3,934	3,547	906	344	562	30	12	18
10-15 ...	6,250	3,600	2,650	4,465	2,859	1,606	1,727	713	1,014	58	28	30
15-20 ...	5,636	3,062	2,574	2,140	1,824	316	3,378	1,180	2,198	118	58	60
20-40 ...	22,691	11,373	11,318	2,145	2,036	109	18,806	8,662	10,144	1,740	675	1,065
40-60 ...	11,661	6,094	5,567	244	206	38	7,726	4,884	2,842	3,691	1,004	2,687
60 and over ...	2,790	1,287	1,503	40	37	3	896	715	181	1,854	535	1,319
3 Kaira ... Total ...	63,280	33,388	29,892	25,106	16,162	8,944	29,547	14,535	15,012	8,627	2,691	5,936
0-5 ...	9,256	4,682	4,574	9,085	4,608	4,477	160	69	91	11	5	6
5-10 ...	7,422	3,809	3,523	6,703	3,725	2,978	689	163	526	30	11	19
10-15 ...	5,809	3,538	2,271	4,134	3,037	1,097	1,619	470	1,149	56	31	25
15-20 ...	5,188	2,958	2,301	2,249	2,031	218	2,807	876	1,931	132	51	81
20-40 ...	22,047	11,377	10,070	2,593	2,452	141	17,035	8,131	8,904	2,419	794	1,625
40-60 ...	10,933	5,653	5,280	288	261	27	6,463	4,201	2,262	4,182	1,191	2,991
60 and over ...	2,625	1,281	1,344	54	48	6	774	626	149	1,797	608	1,189
4 Páñch Maháls... Total ...	22,273	11,679	10,594	9,363	5,652	3,711	10,962	5,424	5,538	1,948	603	1,345
0-5 ...	3,680	1,818	1,962	3,536	1,785	1,751	138	29	109	6	4	2
5-10 ...	3,054	1,537	1,517	2,642	1,400	1,242	406	131	275	6	6	...
10-15 ...	2,445	1,357	1,088	1,665	1,074	591	762	279	483	18	4	14
15-20 ...	1,827	959	868	688	602	86	1,107	345	762	32	12	20
20-40 ...	7,335	3,887	3,448	769	737	32	6,069	2,937	3,132	497	213	284
40-60 ...	3,148	1,732	1,416	47	38	9	2,193	1,469	724	908	225	683
60 and over ...	784	389	395	16	16	...	287	234	53	481	139	342
5 Surat ... Total ...	55,394	27,170	28,224	23,381	1,3318	10,063	25,526	11,901	13,625	6,487	1,951	4,536
0-5 ...	7,643	3,766	3,887	7,508	3,716	3,792	132	38	94	3	2	1
5-10 ...	7,085	3,609	3,476	6,684	3,469	3,215	373	122	251	28	18	10
10-15 ...	6,307	3,303	3,004	5,033	2,887	2,146	1,231	396	835	43	20	23
15-20 ...	4,707	2,299	2,408	2,163	1,583	580	2,464	694	1,770	80	22	58
20-40 ...	17,724	8,271	9,453	1,707	1,448	259	14,420	6,255	8,165	1,597	568	1,029
40-60 ...	8,820	4,393	4,427	236	170	66	5,715	3,473	2,242	2,869	750	2,119
60 and over ...	3,108	1,539	1,569	50	45	5	1,191	923	268	1,867	571	1,296
6 Thana ... Total ...	41,979	23,245	18,734	18,183	11,230	6,953	19,582	10,711	8,871	4,214	1,304	2,910
0-5 ...	5,207	2,584	2,623	5,164	2,560	2,604	37	23	14	6	1	5
5-10 ...	5,275	2,686	2,589	5,103	2,633	2,470	163	52	111	9	1	8
10-15 ...	4,370	2,437	1,933	3,696	2,282	1,414	658	152	506	16	3	13
15-20 ...	3,514	1,911	1,603	1,769	1,481	288	1,701	419	1,282	44	11	33
20-40 ...	15,253	8,715	6,538	2,222	2,036	136	11,807	6,183	5,624	1,224	446	778
40-60 ...	6,607	3,924	2,683	191	161	30	4,454	3,234	1,220	1,962	529	1,433
60 and over ...	1,753	988	765	38	27	11	762	648	114	953	313	640
7 Ahmadnagar ... Total ...	47,659	24,746	23,213	20,031	12,387	7,644	22,620	11,015	11,605	5,308	1,344	3,964
0-5 ...	6,723	3,179	3,544	6,631	3,137	3,494	87	41	46	5	1	4
5-10 ...	6,074	3,020	3,054	5,744	2,977	2,767	315	39	276	15	4	11
10-15 ...	4,908	2,696	2,212	3,612	2,519	1,093	1,272	173	1,099	24	4	20
15-20 ...	3,693	1,917	1,776	1,607	1,568	99	2,034	399	1,635	52	10	42
20-40 ...	15,715	8,183	7,532	2,207	2,062	145	12,344	5,801	6,543	1,164	320	844
40-60 ...	7,977	4,301	3,676	187	150	37	5,435	3,594	1,841	2,355	557	1,798
60 and over ...	2,669	1,450	1,419	43	34	9	1,133	868	165	1,693	448	1,245

TABLE VII—continued.

## AGE, SEX AND CIVIL CONDITION.

## Part II.—By Districts and States and Main Religions.

## C.—Musalman.

DISTRICT AND AGE.	POPULATION.			UNMARRIED.			MARRIED.			WIDOWED.		
	Persons.	Males.	Females.	Persons.	Males.	Females.	Persons.	Males.	Females.	Persons.	Males.	Females.
1	2	3	4	5	6	7	8	9	10	11	12	13
8 Khandesh, East. Total ...	99,521	50,613	48,908	43,728	25,490	18,238	46,519	23,306	23,213	9,274	1,817	7,457
0—5 ...	15,581	7,496	8,085	15,321	7,345	7,976	253	150	103	7	1	6
5—10 ...	13,925	7,077	6,848	13,416	6,933	6,483	487	140	347	22	4	18
10—15 ...	10,531	6,004	4,527	8,459	5,628	2,831	2,032	370	1,662	40	6	34
15—20 ...	7,597	3,818	3,779	3,127	2,770	357	4,358	1,020	3,338	112	28	84
20—40 ...	31,788	15,977	15,811	3,022	2,585	437	26,656	12,865	13,791	2,110	527	1,583
40—60 ...	14,871	7,781	7,090	304	188	116	10,530	6,963	3,567	4,037	680	3,407
60 and over ...	5,228	2,460	2,768	79	41	38	2,203	1,798	405	2,946	621	2,325
9 Khandesh, West. Total ...	31,323	16,517	14,806	13,345	8,102	5,243	14,838	7,751	7,087	3,140	664	2,476
0—5 ...	4,434	2,192	2,242	4,391	2,171	2,220	41	19	22	2	2	...
5—10 ...	4,303	2,224	2,079	4,099	2,172	1,927	196	50	146	8	2	6
10—15 ...	3,358	1,922	1,436	2,540	1,777	763	807	143	664	11	2	9
15—20 ...	2,495	1,298	1,197	982	875	107	1,468	410	1,058	45	13	32
20—40 ...	10,477	5,611	4,866	1,119	950	169	8,551	4,428	4,123	807	233	574
40—60 ...	4,728	2,585	2,143	176	128	48	3,176	2,208	968	1,376	249	1,127
60 and over ...	1,528	686	843	38	29	9	599	493	106	891	163	728
10 Nasik ... Total ...	47,705	24,708	22,997	20,063	11,660	8,403	22,614	11,633	10,976	5,028	1,410	3,618
0—5 ...	7,245	3,464	3,781	7,146	3,423	3,723	92	39	53	7	2	5
5—10 ...	6,470	3,238	3,232	6,150	3,143	3,007	303	92	211	17	3	14
10—15 ...	4,875	2,701	2,174	3,753	2,433	1,320	1,081	252	829	41	16	25
15—20 ...	3,405	1,676	1,729	1,296	1,148	148	2,024	502	1,522	85	26	59
20—40 ...	15,580	8,007	7,483	1,512	1,363	149	12,834	6,305	6,529	1,234	429	805
40—60 ...	7,504	4,231	3,273	168	125	43	5,222	3,575	1,647	2,114	531	1,583
60 and over ...	2,625	1,301	1,325	38	25	13	1,058	873	185	1,530	408	1,127
11 Poona ... Total ...	48,935	26,589	22,347	21,071	13,365	7,706	21,889	11,556	10,333	5,976	1,668	4,308
0—5 ...	6,095	3,035	3,060	6,042	3,014	3,028	49	18	31	4	3	1
5—10 ...	5,773	2,963	2,810	5,567	2,909	2,658	192	49	143	14	5	9
10—15 ...	4,925	2,658	2,267	3,981	2,557	1,424	913	97	816	31	4	27
15—20 ...	4,082	2,231	1,851	2,039	1,817	222	1,974	395	1,579	69	19	50
20—40 ...	17,110	9,678	7,432	3,097	2,809	288	12,413	6,420	5,993	1,600	449	1,151
40—60 ...	8,033	4,512	3,521	272	211	61	5,177	3,605	1,572	2,584	696	1,888
60 and over ...	2,918	1,512	1,406	73	48	25	1,171	972	199	1,674	492	1,162
12 Satara ... Total ...	36,688	18,729	17,959	15,162	9,327	5,835	16,560	8,182	8,378	4,966	1,220	3,746
0—5 ...	5,201	2,541	2,660	5,132	2,521	2,611	67	18	49	2	2	...
5—10 ...	4,982	2,549	2,433	4,569	2,485	2,084	391	60	331	22	4	18
10—15 ...	4,193	2,367	1,826	2,962	2,161	801	1,185	197	988	46	9	37
15—20 ...	2,599	1,372	1,227	1,105	1,006	99	1,416	346	1,070	78	20	58
20—40 ...	11,385	5,685	5,697	1,210	1,046	164	8,875	4,365	4,510	1,300	277	1,023
40—60 ...	6,146	3,136	3,010	151	94	57	3,823	2,529	1,294	2,172	513	1,659
60 and over ...	2,182	1,076	1,106	33	14	19	803	667	136	1,346	395	951
13 Sholapur ... Total ...	55,377	28,573	26,804	22,391	13,770	8,621	26,547	13,180	13,367	6,439	1,623	4,816
0—5 ...	7,643	3,838	3,805	7,573	3,815	3,758	69	22	47	1	1	...
5—10 ...	6,763	3,398	3,365	6,295	3,341	2,954	461	57	404	7	...	7
10—15 ...	6,218	3,359	2,859	4,575	3,072	1,503	1,592	278	1,314	51	9	42
15—20 ...	4,323	2,267	2,056	1,706	1,564	142	2,541	687	1,854	76	16	60
20—40 ...	17,215	8,811	8,404	2,001	1,813	188	13,796	6,637	7,159	1,418	361	1,057
40—60 ...	9,626	5,052	4,574	185	129	56	6,579	4,251	2,328	2,862	672	2,190
60 and over ...	3,589	1,848	1,741	56	36	20	1,509	1,248	261	2,024	564	1,460
14 Belgaum ... Total ...	77,075	39,232	37,843	33,033	19,843	13,190	33,907	17,010	16,897	10,135	2,379	7,756
0—5 ...	11,300	5,661	5,639	11,089	5,607	5,482	196	51	145	15	3	12
5—10 ...	10,043	4,956	5,092	9,309	4,821	4,488	703	124	579	36	11	25
10—15 ...	9,156	5,061	4,095	6,960	4,508	2,452	2,089	525	1,564	107	28	79
15—20 ...	6,149	3,317	2,832	2,766	2,451	315	3,230	828	2,402	153	38	115
20—40 ...	23,649	11,928	11,721	2,566	2,229	337	18,595	9,118	9,477	2,488	581	1,907
40—60 ...	12,264	6,271	5,993	276	187	91	7,584	5,108	2,476	4,404	978	3,426
60 and over ...	4,509	2,038	2,471	67	42	25	1,510	1,256	254	2,932	740	2,192

TABLE VII—continued.

## AGE, SEX AND CIVIL CONDITION.

## Part II.—By Districts and States and Main Religions.

## C.—Musalman.

DISTRICT AND AGE.	POPULATION.			UNMARRIED.			MARRIED.			WIDOWED.		
	Persons.	Males.	Females.	Persons.	Males.	Females.	Persons.	Males.	Females.	Persons.	Males.	Females.
1	2	3	4	5	6	7	8	9	10	11	12	13
<b>15 Bijapur</b> ... Total ...	101,069	50,799	50,270	40,644	24,660	15,984	48,453	23,126	25,327	11,972	3,013	8,959
0-5 ...	14,625	7,209	7,416	14,213	7,121	7,092	398	83	315	14	5	9
5-10 ...	12,698	6,360	6,338	11,422	6,140	5,282	1,229	206	1,023	47	14	33
10-15 ...	11,438	6,009	5,429	7,923	5,334	2,689	3,498	737	2,671	107	38	69
15-20 ...	8,501	4,257	4,244	3,340	2,960	380	5,023	1,558	3,765	138	39	99
20-40 ...	30,164	14,962	15,202	3,151	2,776	375	24,540	11,586	12,954	2,473	600	1,873
40-60 ...	17,794	9,251	8,543	476	357	119	11,660	7,450	4,210	5,658	1,444	4,214
60 and over ...	5,849	2,751	3,098	119	72	47	2,195	1,806	389	3,535	873	2,662
<b>16 Dhárwar</b> ... Total ...	136,943	69,887	67,056	62,710	37,049	25,661	57,175	28,727	28,448	17,058	4,111	12,947
0-5 ...	19,498	9,458	10,040	19,178	9,339	9,839	258	119	130	62	...	62
5-10 ...	17,637	8,552	9,085	16,916	8,436	8,480	665	111	554	56	5	51
10-15 ...	17,157	9,314	7,843	14,318	8,801	5,517	2,683	480	2,203	156	33	123
15-20 ...	12,007	6,243	5,764	5,918	4,994	924	5,818	1,201	4,617	271	45	223
20-40 ...	42,420	21,675	20,745	5,746	5,031	715	32,203	16,771	16,432	4,471	873	3,598
40-60 ...	21,683	11,429	10,254	537	399	138	13,237	9,096	4,141	7,909	1,934	5,975
60 and over ...	6,541	3,216	3,325	97	49	48	2,311	1,949	362	4,133	1,218	2,915
<b>17 Kánara</b> ... Total ...	28,731	14,058	14,673	13,446	7,960	5,486	11,741	5,537	6,204	3,544	561	2,983
0-5 ...	3,590	1,798	1,792	3,569	1,792	1,777	18	5	13	3	1	2
5-10 ...	3,933	1,956	2,027	3,931	1,943	1,988	47	11	36	5	2	3
10-15 ...	3,462	1,826	1,636	3,103	1,791	1,312	344	35	309	15	...	15
15-20 ...	2,573	1,220	1,353	1,409	1,112	297	1,111	105	1,006	53	3	50
20-40 ...	9,263	4,506	4,757	1,290	1,184	96	6,988	3,145	3,843	985	167	818
40-60 ...	4,470	2,125	2,345	127	112	15	2,707	1,773	934	1,636	240	1,396
60 and over ...	1,390	627	763	17	16	1	526	463	63	847	148	699
<b>18 Kolaba</b> ... Total ...	28,876	14,127	14,749	13,060	7,580	5,480	12,435	5,833	6,602	3,381	714	2,667
0-5 ...	3,680	1,795	1,885	3,648	1,783	1,865	30	11	19	2	1	1
5-10 ...	3,734	1,863	1,869	3,629	1,847	1,782	98	15	83	7	3	4
10-15 ...	3,363	1,806	1,557	2,959	1,711	1,248	390	91	299	14	4	10
15-20 ...	2,599	1,233	1,276	1,476	1,055	421	989	168	821	44	10	34
20-40 ...	8,966	4,061	4,905	1,197	1,067	130	6,963	2,808	4,155	806	186	620
40-60 ...	4,825	2,476	2,349	120	97	23	3,197	2,098	1,099	1,508	281	1,227
60 and over ...	1,799	891	908	31	20	11	768	642	126	1,000	229	771
<b>19 Ratnágiri</b> ... Total ...	85,303	36,166	49,137	36,527	20,408	16,119	37,952	14,212	23,740	10,824	1,546	9,278
0-5 ...	11,912	5,906	6,006	11,784	5,869	5,915	121	36	85	7	1	6
5-10 ...	12,802	6,384	6,418	12,006	6,243	5,763	777	135	642	19	6	13
10-15 ...	10,085	5,017	5,068	7,961	4,564	3,397	2,031	443	1,588	93	10	83
15-20 ...	6,656	2,665	3,991	2,791	2,052	739	3,669	603	3,066	196	10	186
20-40 ...	24,245	7,832	16,413	1,746	1,512	234	19,859	6,095	13,764	2,640	225	2,415
40-60 ...	14,206	5,866	8,340	191	138	53	9,322	5,112	4,210	4,693	616	4,077
60 and over ...	5,397	2,496	2,901	48	30	18	2,173	1,788	385	3,176	678	2,498
<b>20 Hyderabad</b> ... Total ...	781,219	432,291	348,928	393,630	249,900	143,730	313,147	155,867	157,286	74,442	26,530	47,912
0-5 ...	108,841	56,149	52,692	108,568	55,991	52,577	265	153	112	8	5	3
5-10 ...	111,790	62,243	49,547	110,275	61,778	48,497	1,464	451	1,013	51	14	37
10-15 ...	80,437	48,403	32,034	73,740	46,695	27,045	6,556	1,671	4,385	141	37	104
15-20 ...	58,679	33,423	25,256	37,436	28,177	9,259	20,598	5,059	15,539	645	187	458
20-40 ...	265,452	144,506	120,946	55,929	50,632	5,237	189,273	85,402	103,871	20,250	8,412	11,838
40-60 ...	122,329	69,591	52,738	6,276	5,452	824	81,254	52,496	28,758	34,799	11,643	23,156
60 and over ...	33,691	17,976	15,715	1,406	1,115	291	13,737	10,629	3,108	18,548	6,232	12,316
<b>21 Karáchi</b> ... Total ...	396,334	218,951	177,383	292,254	124,951	77,303	163,830	83,449	80,381	30,250	10,551	19,690
0-5 ...	62,405	31,305	31,100	62,270	31,234	31,036	129	69	60	6	2	4
5-10 ...	58,867	31,946	26,921	58,351	31,800	26,551	500	142	358	16	4	12
10-15 ...	38,485	23,390	15,095	35,110	22,582	12,578	3,303	827	2,476	72	31	41
15-20 ...	28,297	16,225	12,072	17,713	13,514	4,199	10,323	2,619	7,704	261	92	169
20-40 ...	138,131	76,427	61,704	25,838	23,399	2,439	103,750	49,152	54,698	8,543	3,876	4,667
40-60 ...	55,269	31,802	23,467	2,392	2,006	386	39,285	25,512	13,773	13,592	4,284	9,308
60 and over ...	14,880	7,856	7,024	580	466	114	6,540	5,128	1,412	7,760	2,262	5,498

TABLE VII—continued.

## AGE, SEX AND CIVIL CONDITION.

## Part II.—By Districts and States and Main Religions.

## C.—Musalman.

DISTRICT AND AGE.	POPULATION.			UNMARRIED.			MARRIED.			WIDOWED.		
	Persons.	Males.	Females.	Persons.	Males.	Females.	Persons.	Males.	Females.	Persons.	Males.	Females.
1	2	3	4	5	6	7	8	9	10	11	12	13
22 Larkana ... Total ...	557,517	303,305	254,212	265,729	167,653	98,076	238,077	117,331	120,746	53,711	18,321	35,390
0—5 ...	78,489	40,204	38,285	78,301	40,139	38,162	184	64	120	4	1	3
5—10 ...	82,934	47,001	35,933	81,075	46,387	34,688	1,804	592	1,212	55	22	33
10—15 ...	51,325	31,705	19,620	44,419	29,612	14,807	6,735	2,014	4,721	171	79	92
15—20 ...	39,191	22,393	16,798	22,424	17,619	4,805	16,213	4,580	11,633	554	194	360
20—40 ...	190,378	100,178	90,200	34,083	29,869	4,214	141,679	63,848	77,831	14,616	6,461	8,155
40—60 ...	89,509	49,080	40,479	4,502	3,366	1,136	60,479	38,041	22,438	24,528	7,623	16,905
60 and over ...	25,691	12,794	12,897	925	661	264	10,983	8,192	2,791	13,783	3,941	9,842
23 Sukkur ... Total ...	414,671	226,817	187,854	200,226	126,167	74,059	176,999	87,458	89,541	37,446	13,192	24,254
0—5 ...	62,474	31,889	30,585	62,378	31,847	30,531	94	41	53	2	1	1
5—10 ...	59,980	33,014	26,966	58,960	32,736	26,224	988	272	716	32	6	26
10—15 ...	38,787	23,539	15,248	33,815	22,200	11,615	4,886	1,306	3,580	86	33	53
15—20 ...	27,784	16,233	11,551	16,063	12,900	3,163	11,449	3,217	8,232	272	116	156
20—40 ...	137,782	73,906	63,876	25,392	23,434	1,958	103,083	46,266	56,817	9,307	4,206	5,101
40—60 ...	67,177	37,382	29,795	2,962	2,529	433	47,268	29,359	17,909	16,947	5,494	11,453
60 and over ...	20,687	10,354	9,593	656	521	135	9,231	6,997	2,234	10,800	3,336	7,464
24 Thar and Par- kar ... Total ...	254,218	142,117	112,101	127,173	81,972	45,201	102,488	51,690	50,798	24,557	8,455	16,102
0—5 ...	37,177	19,666	17,511	37,141	19,649	17,492	31	15	19	2	2	...
5—10 ...	33,465	18,593	14,872	33,077	18,474	14,603	376	115	261	12	4	8
10—15 ...	25,096	14,909	10,187	22,895	14,363	8,532	2,163	535	1,628	38	11	27
15—20 ...	19,404	11,243	8,161	12,011	9,301	2,710	7,179	1,891	5,288	214	51	163
20—40 ...	86,989	48,676	38,313	19,252	17,708	1,544	61,670	28,469	33,201	6,067	2,499	3,568
40—60 ...	40,570	23,029	17,541	2,183	1,952	231	26,700	17,306	9,394	11,687	3,771	7,916
60 and over ...	11,517	6,001	5,516	614	525	89	4,366	3,359	1,007	6,537	2,117	4,420
25 Upper Sind Frontier ... Total ...	235,970	129,870	106,100	117,456	74,475	42,981	102,325	50,053	52,272	16,189	5,342	10,847
0—5 ...	36,836	19,375	17,461	36,795	19,352	17,443	41	23	18	...	...	...
5—10 ...	37,234	20,956	16,278	36,893	20,841	16,052	332	112	220	9	3	6
10—15 ...	21,603	13,358	8,245	19,484	12,788	6,696	2,086	560	1,526	33	10	23
15—20 ...	15,186	8,858	6,328	8,890	7,216	1,674	6,184	1,607	4,577	112	35	77
20—40 ...	74,069	39,129	34,940	13,771	12,844	927	56,938	24,731	32,207	3,360	1,554	1,806
40—60 ...	37,517	20,749	16,768	1,343	1,216	127	29,369	17,384	11,985	6,805	2,149	4,656
60 and over ...	13,525	7,445	6,080	280	218	62	7,375	5,636	1,739	5,870	1,591	4,279
26 Cutch ... Total ...	126,133	63,014	63,119	56,388	32,233	24,155	56,244	26,909	29,335	13,501	3,872	9,629
0—5 ...	19,171	9,352	9,819	19,144	9,348	9,796	26	4	22	1	...	1
5—10 ...	15,790	8,158	7,632	15,678	8,096	7,582	109	59	50	3	3	...
10—15 ...	12,650	6,840	5,810	11,432	6,523	4,909	1,195	308	887	23	9	14
15—20 ...	9,897	5,068	4,829	5,366	3,841	1,525	4,419	1,176	3,243	112	51	61
20—40 ...	40,964	19,893	21,071	4,272	3,966	306	33,804	14,885	18,919	2,889	1,042	1,846
40—60 ...	20,847	10,410	10,437	397	366	31	14,081	8,449	5,632	6,369	1,595	4,774
60 and over ...	6,814	3,293	3,521	99	93	6	2,610	2,028	582	4,105	1,172	2,933
27 Kathiawar ... Total ...	326,569	159,424	167,145	143,733	81,871	61,862	148,348	67,786	80,562	34,488	9,767	24,721
0—5 ...	52,079	25,631	26,448	51,682	25,445	26,237	381	175	206	16	11	5
5—10 ...	41,257	21,288	19,969	40,545	21,007	19,538	678	270	408	34	11	23
10—15 ...	31,795	17,150	14,645	28,141	16,267	11,874	3,548	840	2,708	106	43	63
15—20 ...	25,829	12,598	13,231	12,343	9,479	2,864	13,133	3,991	10,142	353	128	225
20—40 ...	103,906	47,269	56,637	9,749	8,663	1,086	86,777	36,027	50,750	7,380	2,579	4,801
40—60 ...	54,385	27,402	26,983	1,041	829	212	37,326	22,430	14,896	16,018	4,148	11,875
60 and over ...	17,318	8,986	9,232	232	181	51	6,505	5,053	1,452	10,581	2,852	7,729
28 Mahi Kantha Agency ... Total ...	18,779	9,859	8,920	7,097	4,394	2,693	9,468	4,922	4,546	2,224	543	1,681
0—5 ...	2,673	1,290	1,383	2,504	1,223	1,231	167	65	102	2	2	...
5—10 ...	2,247	1,204	1,043	1,871	1,025	846	369	176	193	7	3	4
10—15 ...	1,688	956	732	1,130	734	396	535	210	325	23	12	11
15—20 ...	1,581	895	686	691	587	104	858	294	564	32	14	18
20—40 ...	6,971	3,751	3,220	823	766	57	5,544	2,903	2,741	604	182	422
40—60 ...	3,064	1,521	1,543	56	48	8	1,830	1,234	596	1,178	239	939
60 and over ...	555	242	313	12	11	1	165	140	25	378	91	287



TABLE VII—continued.

AGE, SEX AND CIVIL CONDITION.

Part II.—By Districts and States and Main Religions.

## C.—Musalman.

DISTRICT AND AGE.	POPULATION.			UNMARRIED.			MARRIED.			WIDOWED.		
	Persons.	Males.	Females.	Persons.	Males.	Females.	Persons.	Males.	Females.	Persons.	Males.	Females.
1	2	3	4	5	6	7	8	9	10	11	12	13
<b>29 Pálanpur Agency ... Total ...</b>	<b>45,157</b>	<b>23,362</b>	<b>21,795</b>	<b>18,183</b>	<b>11,027</b>	<b>7,156</b>	<b>21,612</b>	<b>10,763</b>	<b>10,849</b>	<b>5,362</b>	<b>1,572</b>	<b>3,790</b>
0—5 ...	6,463	3,175	3,288	6,285	3,092	3,193	171	78	93	7	5	2
5—10 ...	5,402	2,889	2,513	4,985	2,714	2,271	412	174	238	5	1	4
10—15 ...	3,860	2,129	1,731	3,024	1,851	1,173	807	265	542	29	13	16
15—20 ...	3,505	1,894	1,611	1,677	1,351	326	1,775	514	1,261	53	29	24
20—40 ...	15,550	7,911	7,639	1,978	1,823	156	12,315	5,673	6,642	1,257	415	842
40—60 ...	8,358	4,398	3,960	195	163	32	5,410	3,494	1,916	2,753	741	2,012
60 and over ...	2,019	966	1,053	39	33	6	722	565	157	1,258	368	890
<b>30 Rewá Kántha Agency ... Total ...</b>	<b>26,912</b>	<b>14,234</b>	<b>12,678</b>	<b>11,143</b>	<b>6,831</b>	<b>4,312</b>	<b>12,951</b>	<b>6,674</b>	<b>6,277</b>	<b>2,818</b>	<b>729</b>	<b>2,089</b>
0—5 ...	3,809	1,881	1,928	3,744	1,864	1,880	60	16	44	5	1	4
5—10 ...	3,235	1,647	1,588	3,094	1,619	1,475	138	28	110	3	...	3
10—15 ...	2,495	1,441	1,054	2,016	1,310	708	467	126	341	12	5	7
15—20 ...	2,203	1,219	984	1,060	923	137	1,114	281	833	29	15	14
20—40 ...	9,665	5,163	4,502	1,085	988	97	7,918	3,961	3,957	662	214	448
40—60 ...	4,496	2,410	2,086	120	103	14	2,900	1,965	935	1,476	339	1,137
60 and over ...	1,009	473	536	24	21	3	354	297	57	631	155	476
<b>31 Sávantvádi ... Total ...</b>	<b>5,633</b>	<b>2,669</b>	<b>2,964</b>	<b>2,847</b>	<b>1,583</b>	<b>1,264</b>	<b>2,228</b>	<b>1,006</b>	<b>1,222</b>	<b>558</b>	<b>80</b>	<b>478</b>
0—5 ...	774	362	412	774	362	412	...	...	...	...	...	...
5—10 ...	844	433	411	840	433	407	4	...	4	...	...	...
10—15 ...	808	397	411	728	386	342	74	11	63	6	...	6
15—20 ...	427	245	182	273	225	48	146	19	127	8	1	7
20—40 ...	1,450	586	864	208	157	51	1,144	417	727	98	12	86
40—60 ...	953	453	495	16	13	3	695	417	278	242	28	214
60 and over ...	377	188	189	8	7	1	165	142	23	204	39	165
<b>32 Kolhápur ... Total ...</b>	<b>33,330</b>	<b>17,272</b>	<b>16,058</b>	<b>13,916</b>	<b>8,602</b>	<b>5,314</b>	<b>15,160</b>	<b>7,527</b>	<b>7,633</b>	<b>4,254</b>	<b>1,143</b>	<b>3,111</b>
0—5 ...	4,862	2,437	2,425	4,760	2,406	2,354	99	30	69	3	1	2
5—10 ...	4,383	2,248	2,135	4,048	2,201	1,847	323	45	278	12	2	10
10—15 ...	3,816	2,090	1,726	2,694	1,891	803	1,073	190	883	49	9	40
15—20 ...	2,503	1,400	1,103	1,092	991	101	1,351	390	961	60	19	41
20—40 ...	10,181	5,211	4,970	1,154	1,020	134	8,015	3,901	4,114	1,012	290	722
40—60 ...	5,657	2,976	2,681	138	85	53	3,623	2,402	1,221	1,896	489	1,407
60 and over ...	1,928	910	1,018	30	8	22	676	569	107	1,222	333	889
<b>33 Southern Maráthá Jágí'rs ... Total ...</b>	<b>52,686</b>	<b>26,637</b>	<b>26,049</b>	<b>21,682</b>	<b>12,984</b>	<b>8,698</b>	<b>24,498</b>	<b>12,102</b>	<b>12,396</b>	<b>6,506</b>	<b>1,551</b>	<b>4,955</b>
0—5 ...	7,568	3,732	3,836	7,444	3,697	3,747	119	34	85	5	1	4
5—10 ...	6,661	3,359	3,302	6,155	3,270	2,885	459	87	402	17	2	15
10—15 ...	6,324	3,404	2,920	4,616	3,042	1,574	1,639	345	1,294	69	17	52
15—20 ...	4,119	2,124	1,995	1,678	1,495	183	2,351	605	1,746	90	24	66
20—40 ...	15,960	7,908	8,052	1,563	1,354	209	12,909	6,229	6,680	1,488	325	1,163
40—60 ...	8,892	4,602	4,290	180	105	75	5,823	3,824	1,959	2,889	673	2,216
60 and over ...	3,162	1,508	1,654	46	21	25	1,168	978	190	1,948	509	1,439
<b>34 Aden ... Total ...</b>	<b>37,008</b>	<b>24,917</b>	<b>12,091</b>	<b>17,410</b>	<b>12,694</b>	<b>4,716</b>	<b>17,042</b>	<b>11,568</b>	<b>5,474</b>	<b>2,556</b>	<b>655</b>	<b>1,901</b>
0—5 ...	2,874	1,461	1,413	2,874	1,461	1,413	...	...	...	...	...	...
5—10 ...	2,937	1,717	1,220	2,914	1,704	1,210	22	12	10	1	1	...
10—15 ...	3,591	2,511	1,080	3,423	2,456	967	164	53	109	4	...	4
15—20 ...	4,271	2,949	1,322	3,136	2,568	568	1,074	365	709	61	16	45
20—40 ...	17,420	12,450	4,970	4,681	4,209	472	11,861	7,914	3,947	878	327	551
40—60 ...	4,907	3,289	1,618	326	264	62	3,449	2,807	642	1,132	218	914
60 and over ...	1,008	540	468	56	32	24	472	415	57	480	93	387

TABLE VII—continued.

## AGE, SEX AND CIVIL CONDITION.

## Part II.—By Districts and States and Main Religions.

## D.—Jain.

DISTRICT AND AGE.	POPULATION.			UNMARRIED.			MARRIED.			WIDOWED.		
	Persons.	Males.	Females.	Persons.	Males.	Females.	Persons.	Males.	Females.	Persons.	Males.	Females.
1	2	3	4	5	6	7	8	9	10	11	12	13
1 Ahmadabad ... Total ...	35,899	19,132	17,767	13,475	8,640	4,835	16,057	8,029	8,028	6,367	1,463	4,904
0-5 ...	4,025	2,026	1,999	3,954	1,994	1,960	64	28	36	7	4	3
5-10 ...	3,564	1,806	1,758	3,480	1,775	1,705	78	27	51	6	4	2
10-15 ...	3,317	1,945	1,372	2,806	1,797	1,009	497	143	354	14	5	9
15-20 ...	3,227	1,782	1,445	1,230	1,155	75	1,936	611	1,325	61	16	45
20-40 ...	12,802	6,456	6,346	1,680	1,615	65	9,293	4,463	4,835	1,824	378	1,446
40-60 ...	7,145	3,402	3,743	281	266	15	3,707	2,387	1,320	3,157	749	2,408
60 and over ...	1,819	715	1,104	44	38	6	477	370	107	1,298	307	991
2 Kaira ... Total ...	6,609	3,309	3,300	2,483	1,550	933	2,849	1,381	1,468	1,277	378	899
0-5 ...	779	383	396	768	379	389	11	4	7	...	...	...
5-10 ...	689	372	317	667	363	304	20	9	11	2	...	2
10-15 ...	649	332	317	524	300	224	124	32	92	1	...	1
15-20 ...	512	242	270	155	145	10	343	95	248	14	2	12
20-40 ...	2,261	1,144	1,117	297	293	4	1,544	738	806	420	113	307
40-60 ...	1,311	643	668	53	54	2	686	405	281	569	184	385
60 and over ...	408	193	215	16	16	...	121	98	23	271	79	192
3 Surat ... Total ...	9,821	5,248	4,573	4,160	2,665	1,495	4,001	2,083	1,918	1,660	500	1,160
0-5 ...	1,227	624	603	1,089	491	598	6	1	5	132	132	...
5-10 ...	1,126	619	507	1,050	553	497	14	4	10	62	62	...
10-15 ...	1,198	724	474	1,009	636	373	123	24	99	66	64	2
15-20 ...	1,009	595	414	412	392	20	500	128	372	97	75	22
20-40 ...	3,364	1,864	1,500	485	479	6	2,350	1,218	1,132	529	167	362
40-60 ...	1,496	685	811	100	99	1	862	586	276	534	...	534
60 and over ...	401	137	264	15	15	...	146	122	24	240	...	240
4 Ahmadnagar ... Total ...	15,284	8,024	7,260	6,490	4,039	2,451	6,428	3,267	3,161	2,366	718	1,648
0-5 ...	1,797	811	986	1,777	801	976	19	10	9	1	...	1
5-10 ...	1,811	844	967	1,745	828	917	64	15	49	2	1	1
10-15 ...	1,718	940	778	1,362	901	461	350	38	312	6	1	5
15-20 ...	1,286	676	610	556	518	38	692	157	535	38	1	37
20-40 ...	5,086	2,728	2,358	815	776	39	3,567	1,795	1,772	704	157	547
40-60 ...	2,736	1,562	1,174	191	175	16	1,479	1,028	451	1,066	359	707
60 and over ...	850	463	387	44	40	4	257	224	33	549	199	350
5 Khandesh, East. Total ...	9,361	5,106	4,255	3,713	2,430	1,283	4,404	2,326	2,078	1,244	350	894
0-5 ...	1,166	609	557	1,145	599	546	20	9	11	1	1	...
5-10 ...	1,084	537	547	1,043	530	513	38	4	34	3	3	...
10-15 ...	896	504	392	627	451	176	263	52	211	6	1	5
15-20 ...	843	454	389	314	304	10	504	145	359	25	5	20
20-40 ...	3,379	1,886	1,493	472	448	24	2,506	1,350	1,156	401	88	313
40-60 ...	1,556	874	682	96	83	13	921	629	292	539	162	377
60 and over ...	437	242	195	16	15	1	152	137	15	269	90	179
6 Khandesh, West. Total ...	3,796	2,142	1,654	1,567	1,040	527	1,728	976	752	501	126	375
0-5 ...	410	192	218	407	190	217	3	2	1	...	...	...
5-10 ...	428	222	206	420	218	202	8	4	4	...	...	...
10-15 ...	386	223	163	302	208	94	80	13	67	4	2	2
15-20 ...	354	211	143	144	143	1	201	68	133	9	...	9
20-40 ...	1,423	840	583	234	224	10	1,021	576	445	168	40	128
40-60 ...	623	365	258	49	47	2	344	255	89	230	63	167
60 and over ...	172	89	83	11	10	1	71	58	13	90	21	69
7 Nasik ... Total ...	7,902	4,303	3,599	3,403	2,225	1,178	3,253	1,697	1,556	1,246	381	865
0-5 ...	971	498	473	951	483	468	20	15	5	...	...	...
5-10 ...	881	452	429	865	444	421	14	7	7	2	...	1
10-15 ...	851	488	363	714	470	244	132	18	114	5	...	5
15-20 ...	748	388	360	293	280	13	427	102	325	28	6	22
20-40 ...	2,726	1,526	1,200	464	440	24	1,854	981	873	408	105	303
40-60 ...	1,337	761	576	89	84	5	699	481	218	549	196	353
60 and over ...	388	190	198	27	24	3	107	93	14	254	73	181

TABLE VII—continued.

AGE, SEX AND CIVIL CONDITION.

Part II.—By Districts and States and Main Religions.

D.—Jain.

DISTRICT AND Age.	POPULATION.			UNMARRIED.			MARRIED.			WIDOWED.		
	Persons.	Males.	Females.	Persons.	Males.	Females.	Persons.	Males.	Females.	Persons.	Males.	Females.
1	2	3	4	5	6	7	8	9	10	11	12	13
8 Poona ... Total ...	11,731	6,706	5,025	5,258	3,539	1,719	4,769	2,609	2,160	1,704	558	1,146
0-5 ...	1,337	672	665	1,324	666	658	13	6	7	...	...	...
5-10 ...	1,326	659	667	1,300	653	647	23	4	19	3	2	1
10-15 ...	1,251	737	514	1,072	711	361	171	22	149	8	4	4
15-20 ...	1,125	663	462	573	544	29	521	116	405	31	3	28
20-40 ...	4,057	2,425	1,632	825	807	18	2,721	1,487	1,234	511	131	380
40-60 ...	2,045	1,230	815	132	123	4	1,157	825	332	756	277	479
60 and over ...	590	320	270	32	30	2	163	149	14	395	141	254
9 Satara ... Total ...	14,883	7,845	7,038	5,540	3,682	1,858	6,710	3,386	3,324	2,633	777	1,856
0-5 ...	1,831	878	953	1,786	865	921	42	12	30	3	1	2
5-10 ...	1,829	936	893	1,595	928	667	221	8	213	13	...	13
10-15 ...	1,851	1,074	777	1,172	964	208	644	106	538	35	4	31
15-20 ...	1,248	714	534	480	459	21	719	243	476	49	12	37
20-40 ...	4,610	2,453	2,157	421	385	36	3,375	1,836	1,539	814	232	582
40-60 ...	2,654	1,385	1,269	71	66	5	1,443	954	489	1,140	365	775
60 and over ...	860	405	455	15	15	...	266	227	39	579	163	416
10 Sholapur ... Total ...	7,643	4,041	3,602	3,021	1,909	1,112	3,488	1,793	1,695	1,134	339	795
0-5 ...	893	428	465	880	428	452	12	...	12	1	...	1
5-10 ...	872	417	455	809	408	401	60	9	51	3	...	3
10-15 ...	893	487	406	628	437	191	258	46	212	7	4	3
15-20 ...	685	371	314	303	256	47	360	111	249	22	4	18
20-40 ...	2,494	1,368	1,126	316	301	15	1,879	981	898	299	86	213
40-60 ...	1,380	747	633	72	66	6	790	531	259	518	150	368
60 and over ...	426	223	203	13	13	...	129	115	14	284	95	189
11 Belgaum ... Total ...	41,533	21,739	19,794	14,043	9,329	4,714	20,146	10,109	10,037	7,344	2,301	5,043
0-5 ...	5,159	2,585	2,574	4,881	2,541	2,340	257	42	215	21	2	19
5-10 ...	4,973	2,497	2,476	4,012	2,399	1,613	923	94	829	38	4	34
10-15 ...	5,121	2,830	2,291	3,002	2,401	601	1,982	401	1,581	137	28	109
15-20 ...	3,374	1,935	1,439	1,156	1,103	53	2,060	783	1,277	158	49	109
20-40 ...	12,969	6,804	6,165	854	772	82	9,980	5,304	4,676	2,135	728	1,407
40-60 ...	7,440	3,923	3,517	113	99	14	4,175	2,844	1,331	3,152	980	2,172
60 and over ...	2,497	1,165	1,332	25	14	11	769	641	128	1,703	510	1,193
12 Dharwar ... Total ...	10,413	5,482	4,931	3,832	2,544	1,288	4,734	2,422	2,312	1,847	516	1,331
0-5 ...	1,172	545	627	1,136	541	595	35	4	31	1	...	1
5-10 ...	1,113	534	579	987	529	458	123	5	118	3	...	3
10-15 ...	1,354	777	577	886	683	203	442	90	352	26	4	22
15-20 ...	948	547	401	371	360	11	525	169	356	52	18	34
20-40 ...	3,559	1,935	1,624	402	393	9	2,571	1,390	1,181	586	152	434
40-60 ...	1,732	891	841	42	32	10	900	643	257	790	216	574
60 and over ...	535	253	232	8	6	2	138	121	17	389	126	263
13 Cutch ... Total ...	65,298	29,322	35,976	25,759	14,408	11,351	27,497	12,259	15,238	12,042	2,655	9,387
0-5 ...	8,668	4,234	4,434	8,667	4,234	4,433	1	...	1	...	...	...
5-10 ...	7,820	3,802	4,018	7,778	3,790	3,988	40	12	28	2	...	2
10-15 ...	6,737	3,317	3,420	5,773	3,119	2,654	950	126	754	14	2	12
15-20 ...	4,967	2,188	2,779	1,542	1,346	196	3,264	833	2,431	161	9	152
20-40 ...	19,957	7,971	11,986	1,606	1,544	62	14,490	5,928	8,562	3,861	499	3,362
40-60 ...	12,391	5,617	6,774	316	302	14	7,055	4,069	2,986	5,020	1,246	3,774
60 and over ...	4,758	2,193	2,565	77	73	4	1,697	1,221	476	2,984	899	2,085

TABLE VII—continued.

## AGE, SEX AND CIVIL CONDITION.

## Part II.—By Districts and States and Main Religions.

## D.—Jain.

DISTRICT AND AGE.	POPULATION.			UNMARRIED.			MARRIED.			WIDOWED.		
	Persons.	Males.	Females.	Persons.	Males.	Females.	Persons.	Males.	Females.	Persons.	Males.	Females.
1	2	3	4	5	6	7	8	9	10	11	12	13
14 Káthiáwár ... Total ...	108,340	54,341	53,999	49,178	29,731	19,447	43,843	21,007	22,836	15,319	3,603	11,716
0-5 ...	15,025	7,305	7,720	14,949	7,271	7,678	70	29	41	6	5	1
5-10 ...	13,565	6,758	6,807	13,425	6,703	6,722	123	47	76	17	8	9
10-15 ...	11,542	6,248	5,294	10,391	6,025	4,366	1,122	213	909	29	10	19
15-20 ...	9,754	5,322	4,432	4,489	4,036	453	5,073	1,260	3,813	192	26	166
20-40 ...	34,519	16,888	17,631	4,839	4,659	180	25,106	11,468	13,638	4,574	761	3,813
40-60 ...	18,933	9,622	9,311	933	892	41	10,848	6,864	3,984	7,152	1,866	5,286
60 and over ...	5,002	2,198	2,804	152	145	7	1,501	1,126	375	3,349	927	2,422
15 Mahi'kántha Agency. Total ...	9,595	4,657	4,938	3,729	2,337	1,392	3,856	1,901	1,955	2,010	419	1,591
0-5 ...	1,138	553	585	1,129	552	577	9	1	8	...	...	...
5-10 ...	975	479	496	953	471	482	18	8	10	4	...	4
10-15 ...	847	448	399	722	424	298	117	23	94	8	1	7
15-20 ...	813	440	373	340	317	23	450	120	330	23	3	20
20-40 ...	3,468	1,692	1,776	479	467	12	2,322	1,104	1,218	667	121	546
40-60 ...	1,903	888	1,035	95	95	...	830	553	277	978	220	758
60 and over ...	451	177	274	11	11	...	110	92	18	330	74	256
16 Pálanpur Agency. Total ...	24,992	12,615	12,377	11,003	6,746	4,257	9,990	4,947	5,043	3,999	922	3,077
0-5 ...	3,399	1,717	1,682	3,376	1,711	1,665	21	6	15	2	...	2
5-10 ...	2,926	1,459	1,467	2,885	1,441	1,444	38	18	20	3	...	3
10-15 ...	2,205	1,200	1,005	2,017	1,145	872	186	55	131	2	...	2
15-20 ...	2,045	1,111	934	1,028	839	189	990	267	723	27	5	22
20-40 ...	8,596	4,370	4,226	1,348	1,284	64	6,063	2,836	3,227	1,185	250	935
40-60 ...	4,670	2,301	2,369	301	281	20	2,379	1,539	840	1,990	481	1,509
60 and over ...	1,151	457	694	48	45	3	313	225	87	790	186	604
17 Rewákántha Agency. Total ...	1,522	859	663	592	415	177	670	362	308	260	82	178
0-5 ...	180	105	75	179	105	74	1	...	1	...	...	...
5-10 ...	169	89	80	163	87	76	6	2	4	...	...	...
10-15 ...	112	68	44	83	60	23	29	8	21	...	...	...
15-20 ...	114	67	47	46	46	...	67	20	47	1	1	...
20-40 ...	555	316	239	99	95	4	393	200	193	63	21	42
40-60 ...	313	184	129	17	17	...	156	118	38	140	49	91
60 and over ...	79	30	49	5	5	...	18	14	4	56	11	45
18 Kolhápur ... Total ...	38,794	20,306	18,488	13,037	8,644	4,393	18,640	9,367	9,273	7,117	2,295	4,822
0-5 ...	4,758	2,328	2,430	4,592	2,303	2,239	160	23	137	6	2	4
5-10 ...	4,707	2,381	2,376	3,896	2,276	1,620	777	53	724	34	2	32
10-15 ...	4,605	2,539	2,066	2,649	2,221	428	1,796	294	1,502	160	24	136
15-20 ...	3,028	1,729	1,299	1,036	1,018	18	1,845	665	1,180	147	46	101
20-40 ...	12,201	6,460	5,741	756	731	25	9,348	4,978	4,370	2,097	751	1,346
40-60 ...	7,119	3,775	3,344	91	81	10	3,995	2,722	1,273	3,033	972	2,061
60 and over ...	2,376	1,144	1,232	17	14	3	719	632	87	1,640	498	1,142
19 Southern Mará-thá Jági'rs. Total ...	23,198	12,019	11,179	7,793	5,160	2,633	11,208	599	5,609	4,197	1,260	2,937
0-5 ...	2,795	1,308	1,487	2,687	1,293	1,394	105	15	90	3	...	3
5-10 ...	2,854	1,477	1,377	2,331	1,433	898	499	39	460	24	5	19
10-15 ...	2,803	1,541	1,262	1,649	1,353	296	1,080	180	900	74	8	66
15-20 ...	1,854	1,063	791	620	590	30	1,145	437	708	89	36	58
20-40 ...	7,270	3,783	3,487	465	484	11	5,630	2,952	2,678	1,175	377	798
40-60 ...	4,280	2,240	2,020	33	30	3	2,370	1,648	722	1,857	562	1,295
60 and over ...	1,362	607	755	8	7	1	379	328	51	975	272	708

TABLE VII—continued.

## AGE, SEX AND CIVIL CONDITION.

Part II.—By Districts and States and Main Religions.

## E.—Christian.

DISTRICT AND AGE.	POPULATION.			UNMARRIED.			MARRIED.			WIDOWED.		
	Persons.	Males.	Females.	Persons.	Males.	Females.	Persons.	Males.	Females.	Persons.	Males.	Females.
1	2	3	4	5	6	7	8	9	10	11	12	13
1 Ahmadabad ... Total ...	4,056	2,262	1,794	2,046	1,221	825	1,783	956	827	227	85	142
0—5 ...	615	302	313	592	291	301	19	8	11	4	3	1
5—10 ...	384	219	165	353	210	143	29	7	22	2	2	...
10—15 ...	439	242	197	383	221	162	50	18	32	6	3	3
15—20 ...	565	297	268	404	253	151	151	39	112	10	5	5
20—40 ...	1,505	872	633	280	224	56	1,166	620	546	59	28	31
40—60 ...	467	282	185	30	20	10	324	230	94	113	32	81
60 and over ...	81	48	33	4	2	2	44	34	10	33	12	21
2 Kaira ... Total ...	23,592	12,508	11,084	6,664	4,272	2,392	14,308	7,287	7,021	2,620	949	1,671
0—5 ...	3,784	1,886	1,898	3,285	1,802	1,483	484	77	407	15	7	8
5—10 ...	2,670	1,436	1,234	1,375	1,073	302	1,233	340	893	62	23	39
10—15 ...	2,551	1,536	1,015	981	706	275	1,456	760	696	114	70	44
15—20 ...	2,316	1,303	1,013	689	432	257	1,503	772	731	124	99	25
20—40 ...	8,033	4,138	3,895	291	230	61	7,110	3,620	3,490	632	288	344
40—60 ...	3,569	1,867	1,702	35	21	14	2,261	1,505	756	1,273	341	92
60 and over ...	669	342	327	8	8	...	261	213	48	400	121	279
3 Thána ... Total ...	44,742	22,938	21,804	20,832	11,723	9,109	19,477	9,929	9,548	4,433	1,286	3,147
0—5 ...	5,854	2,915	2,939	5,801	2,890	2,911	49	24	25	4	1	3
5—10 ...	5,783	2,886	2,897	5,725	2,856	2,869	52	27	25	6	3	3
10—15 ...	5,213	2,673	2,540	4,793	2,605	2,188	414	66	348	6	2	4
15—20 ...	3,877	2,000	1,877	2,302	1,596	706	1,542	392	1,150	33	12	21
20—40 ...	14,736	7,378	7,358	1,972	1,604	368	11,625	5,460	6,165	1,139	314	825
40—60 ...	7,210	3,994	3,216	192	137	55	4,954	3,275	1,679	2,064	582	1,482
60 and over ...	2,069	1,092	977	47	35	12	841	685	156	1,181	372	809
4 Ahmadnagar... Total ...	24,936	13,228	11,708	11,558	7,046	4,512	11,774	5,928	5,846	1,604	254	1,350
0—5 ...	3,689	1,798	1,891	3,647	1,775	1,872	41	22	19	1	1	...
5—10 ...	3,469	1,702	1,767	3,229	1,663	1,566	238	37	201	2	2	...
10—15 ...	2,782	1,555	1,227	2,063	1,384	679	702	166	536	17	5	12
15—20 ...	2,184	1,146	1,038	1,093	841	252	1,081	302	779	10	3	7
20—40 ...	8,444	4,687	3,767	1,450	1,326	124	6,687	3,305	3,382	307	56	251
40—60 ...	3,427	1,840	1,587	70	53	17	2,548	1,695	853	809	92	717
60 and over ...	941	500	441	6	4	2	477	401	76	458	95	363
5 Násik ... Total ...	3,253	1,839	1,414	2,049	1,233	816	1,024	547	477	180	59	121
0—5 ...	382	187	195	380	186	194	2	1	1	...	...	...
5—10 ...	374	167	207	368	166	202	5	1	4	1	...	1
10—15 ...	346	152	194	333	149	184	12	3	9	1	...	1
15—20 ...	324	126	198	265	120	145	58	6	52	1	...	1
20—40 ...	1,366	924	442	671	596	75	635	306	329	60	22	38
40—60 ...	379	232	147	32	16	16	270	194	76	77	22	55
60 and over ...	82	51	31	...	...	...	42	36	6	40	15	25
6 Poona ... Total ...	14,936	8,516	6,420	9,595	6,133	3,462	4,497	2,196	2,301	844	187	657
0—5 ...	1,375	656	719	1,366	651	715	9	5	4	...	...	...
5—10 ...	1,170	519	651	1,153	508	645	15	10	5	2	1	1
10—15 ...	1,388	551	837	1,345	539	806	36	11	25	7	1	6
15—20 ...	1,562	594	968	1,224	574	650	320	19	301	18	1	17
20—40 ...	7,381	5,034	2,347	4,218	3,695	523	2,903	1,296	1,607	260	43	217
40—60 ...	1,628	922	706	245	135	110	1,035	704	331	348	83	265
60 and over ...	432	240	192	44	31	13	179	151	28	209	58	151
7 Belgaum ... Total ...	7,185	4,086	3,099	4,005	2,679	1,326	2,487	1,282	1,205	693	125	568
0—5 ...	830	409	421	819	403	416	11	6	5	...	...	...
5—10 ...	745	364	381	732	356	376	13	8	5	...	...	...
10—15 ...	691	336	355	631	322	309	58	13	45	2	1	1
15—20 ...	589	301	288	395	267	128	186	34	152	8	...	8
20—40 ...	3,145	2,071	1,074	1,367	1,292	75	1,569	746	823	209	33	176
40—60 ...	919	500	419	52	33	19	562	410	152	305	57	248
60 and over ...	266	105	161	9	6	3	88	65	23	169	34	135

TABLE VII—continued.

## AGE, SEX AND CIVIL CONDITION.

## Part II.—By Districts and States and Main Religions.

## E.—Christian.

DISTRICT AND AGE.	POPULATION.			UNMARRIED.			MARRIED.			WIDOWED.		
	Persons.	Males.	Females.	Persons.	Males.	Females.	Persons.	Males.	Females.	Persons.	Males.	Females.
1	2	3	4	5	6	7	8	9	10	11	12	13
8 Dhárwár ... Total ...	5,445	2,929	2,516	2,902	1,726	1,176	2,094	1,109	985	449	94	355
0—5 ...	774	385	389	767	383	384	7	2	5	...	...	...
5—10 ...	727	393	334	722	390	332	4	2	2	1	1	...
10—15 ...	581	331	250	555	327	228	26	4	22	...	...	...
15—20 ...	588	313	275	434	297	137	151	16	135	3	...	3
20—40 ...	1,778	940	838	382	302	80	1,285	619	666	111	19	92
40—60 ...	824	487	337	37	24	13	562	416	148	225	47	178
60 and over ...	173	80	93	5	3	2	59	50	9	109	27	82
9 Kánara ... Total ...	16,843	8,521	8,322	8,577	4,867	3,710	6,428	3,365	3,063	1,838	289	1,549
0—5 ...	2,116	1,022	1,094	2,106	1,018	1,088	10	4	6	...	...	...
5—10 ...	2,212	1,080	1,132	2,178	1,068	1,110	27	9	18	7	3	4
10—15 ...	2,172	1,081	1,091	2,056	1,068	988	112	12	100	4	1	3
15—20 ...	1,622	795	827	1,094	759	335	513	34	479	15	2	13
20—40 ...	5,611	2,961	2,650	1,011	879	132	3,954	2,009	1,945	646	73	573
40—60 ...	2,425	1,277	1,148	119	69	50	1,548	1,073	475	758	135	623
60 and over ...	685	305	380	13	6	7	264	224	40	408	75	333
10 Ratnágiri ... Total ...	5,714	2,827	2,887	2,749	1,547	1,202	2,430	1,215	1,265	495	65	420
0—5 ...	794	391	403	792	391	401	2	...	2	...	...	...
5—10 ...	865	439	426	855	435	420	9	3	6	1	1	...
10—15 ...	694	366	328	639	363	276	55	3	52	...	...	...
15—20 ...	467	231	236	270	204	66	193	26	167	4	1	3
20—40 ...	1,687	778	909	172	139	33	1,411	630	781	104	9	95
40—60 ...	889	471	418	20	14	6	668	435	293	201	22	179
60 and over ...	318	151	167	1	1	...	142	118	24	175	32	143
11 Karáchi ... Total ...	9,013	6,304	2,709	5,979	4,528	1,451	2,697	1,653	1,044	337	123	214
0—5 ...	769	377	392	769	377	392	...	...	...	...	...	...
5—10 ...	589	294	295	528	293	295	1	1	...	...	...	...
10—15 ...	535	280	255	530	277	253	5	3	2	...	...	...
15—20 ...	681	426	255	623	417	206	57	9	48	1	...	1
20—40 ...	5,047	3,977	1,070	3,265	3,023	242	1,703	924	779	79	30	49
40—60 ...	1,171	821	350	184	128	56	821	629	192	166	64	102
60 and over ...	221	129	92	20	13	7	110	87	23	91	29	62
12 Kolhápur ... Total ...	2,405	1,117	1,288	1,307	623	684	917	467	450	181	27	154
0—5 ...	349	169	180	342	167	175	7	2	5	...	...	...
5—10 ...	337	146	191	331	144	187	5	2	3	1	...	1
10—15 ...	419	171	245	391	170	221	27	4	23	1	...	1
15—20 ...	225	89	136	151	72	79	73	17	56	1	...	1
20—40 ...	662	321	341	81	66	15	537	249	288	44	6	38
40—60 ...	329	171	155	9	3	6	225	158	67	95	13	82
60 and over ...	84	44	40	2	1	1	43	35	8	39	8	31
13 Sávantvádi ... Total ...	5,815	2,715	3,100	2,808	1,532	1,276	2,458	1,105	1,353	549	78	471
0—5 ...	777	364	413	777	364	413	...	...	...	...	...	...
5—10 ...	792	428	364	792	428	364	...	...	...	...	...	...
10—15 ...	800	405	395	756	400	356	44	5	39	...	...	...
15—20 ...	505	232	273	307	221	86	196	11	185	2	...	2
20—40 ...	1,546	639	907	139	107	32	1,290	504	786	117	28	89
40—60 ...	1,037	497	540	27	11	16	774	461	313	236	25	211
60 and over ...	358	150	208	10	1	9	154	124	30	194	25	169
14 Aden ... Total ...	2,714	2,367	347	2,025	1,841	184	662	510	152	27	16	11
0—5 ...	117	56	61	117	56	61	...	...	...	...	...	...
5—10 ...	57	19	38	57	19	38	...	...	...	...	...	...
10—15 ...	35	18	17	35	18	17	...	...	...	...	...	...
15—20 ...	95	75	20	92	75	17	...	...	...	...	...	...
20—40 ...	2,131	1,955	176	1,680	1,638	42	436	310	126	15	7	8
40—60 ...	267	235	32	39	31	8	218	196	22	10	8	2
60 and over ...	12	9	3	5	4	1	5	4	1	2	1	1

TABLE VII—continued.

## AGE, SEX AND CIVIL CONDITION.

Part II.—By Districts and States and Main Religions.

## F.—Zoroastrian.

DISTRICT AND AGE.		POPULATION.			UNMARRIED.			MARRIED.			WIDOWED.		
		Persons.	Males.	Females.	Persons.	Males.	Females.	Persons.	Males.	Females.	Persons.	Males.	Females.
1		2	3	4	5	6	7	8	9	10	11	12	13
1 Surat	... Total ...	11,783	5,364	6,419	6,110	3,138	2,972	4,232	1,919	2,363	1,391	307	1,084
	0—5 ...	1,248	633	615	1,243	630	613	4	2	2	1	1	...
	5—10 ...	1,381	710	671	1,365	699	666	13	8	5	3	3	...
	10—15 ...	1,371	713	658	1,340	698	642	26	12	14	5	3	2
	15—20 ...	1,130	489	641	989	465	524	136	24	112	5	...	5
	20—40 ...	3,339	1,382	1,957	1,099	601	498	2,052	742	1,310	188	39	149
	40—60 ...	2,222	960	1,262	64	37	27	1,577	797	780	581	126	455
	60 and over ...	1,092	477	615	10	8	2	474	334	140	608	135	473
2 Thána	... Total ...	5,105	2,488	2,617	2,701	1,440	1,261	1,965	947	1,018	439	101	338
	0—5 ...	518	259	259	515	259	256	3	...	3	...	...	...
	5—10 ...	585	302	283	576	298	278	9	4	5	...	...	...
	10—15 ...	537	269	268	522	265	257	14	4	10	1	...	1
	15—20 ...	539	237	302	462	223	239	74	14	60	3	...	3
	20—40 ...	1,650	784	866	577	365	212	1,002	404	598	71	15	56
	40—60 ...	961	487	474	49	30	19	716	409	307	196	48	143
	60 and over ...	315	150	165	...	...	...	147	112	35	168	38	130

## G.—Jew.

1 Aden	... Total ...	3,747	1,962	1,785	2,026	1,115	911	1,493	816	677	228	31	197
	0—5 ...	578	279	299	578	279	299	...	...	...	...	...	...
	5—10 ...	478	226	252	472	223	249	5	3	2	1	...	1
	10—15 ...	417	210	207	402	209	193	13	1	12	2	...	2
	15—20 ...	404	225	179	282	200	82	120	25	95	2	...	2
	20—40 ...	1,239	682	557	261	192	69	927	484	443	51	6	45
	40—60 ...	515	231	234	25	8	17	370	254	116	120	19	101
	60 and over ...	116	59	57	6	4	2	58	49	9	52	6	46

---

TABLE VII.

AGE, SEX AND CIVIL CONDITION.

PART III.—CITIES.

---



TABLE VII.  
AGE, SEX AND CIVIL CONDITION.  
*Part III.—Cities—Ahmadabad.*  
A.—All Religions.

Age.	POPULATION.			UNMARRIED.			MARRIED.			WIDOWED.		
	Persons.	Males.	Females.	Persons.	Males.	Females.	Persons.	Males.	Females.	Persons.	Males.	Females.
1	2	3	4	5	6	7	8	9	10	11	12	13
0-1 ... ..	7,961	3,988	3,973	7,806	3,920	3,886	143	50	94	12	9	3
1-2 ... ..	3,831	1,926	1,905	3,667	1,860	1,807	152	58	94	12	8	4
2-3 ... ..	5,251	2,701	2,550	4,937	2,675	2,262	294	112	182	20	14	6
3-4 ... ..	4,783	2,468	2,315	4,426	2,298	2,128	343	159	184	14	11	3
4-5 ... ..	4,498	2,418	2,080	4,064	2,323	1,841	417	185	232	17	10	7
TOTAL 0-5 ...	26,324	13,501	12,823	24,900	12,876	12,024	1,349	573	776	75	52	23
5-10 ... ..	19,390	10,364	9,026	16,355	8,950	7,405	2,902	1,338	1,564	133	76	57
10-15 ... ..	19,032	11,727	7,805	12,182	8,866	3,326	6,552	2,717	3,835	298	154	144
15-20 ... ..	21,443	12,289	9,157	7,315	6,724	591	13,519	5,228	8,291	609	334	275
20-25 ... ..	27,865	14,988	12,877	4,725	4,457	268	21,756	9,835	11,921	1,384	696	688
25-30 ... ..	23,276	12,785	10,491	2,103	1,961	142	19,409	10,029	9,380	1,764	795	969
30-35 ... ..	20,061	11,273	8,738	1,096	1,017	79	16,537	9,399	7,148	2,428	867	1,561
35-40 ... ..	12,003	6,630	5,364	459	422	37	9,648	5,043	4,005	1,896	574	1,322
40-45 ... ..	16,106	8,366	7,740	523	448	75	11,202	6,937	4,265	4,381	981	3,400
45-50 ... ..	6,449	3,405	3,044	157	138	19	4,260	2,763	1,497	2,032	504	1,528
50-55 ... ..	11,125	5,411	5,714	248	213	35	5,939	4,114	1,825	4,938	1,084	3,854
55-60 ... ..	3,170	1,870	1,500	68	60	8	1,621	1,181	440	1,481	429	1,052
60-65 ... ..	6,504	2,893	3,611	111	97	14	2,488	1,894	594	3,905	902	3,003
65-70 ... ..	1,402	754	648	24	23	1	571	458	113	807	273	534
70 and over ...	2,627	1,240	1,387	65	56	9	802	647	155	1,760	537	1,223
TOTAL ALL RELIGIONS.	216,777	117,302	99,475	70,331	46,298	24,033	118,555	62,746	55,809	27,891	8,258	19,633

## B.—Hindu.

AGE.	POPULATION.			UNMARRIED.			MARRIED.			WIDOWED.		
	Persons.	Males.	Females.	Persons.	Males.	Females.	Persons.	Males.	Females.	Persons.	Males.	Females.
1	2	3	4	5	6	7	8	9	10	11	12	13
0-1 ... ..	5,738	2,884	2,854	5,609	2,825	2,784	118	50	68	11	9	2
1-2 ... ..	2,742	1,390	1,352	2,589	1,330	1,259	141	52	89	12	8	4
2-3 ... ..	3,592	1,867	1,725	3,312	1,752	1,560	262	101	161	18	14	4
3-4 ... ..	3,222	1,641	1,581	2,894	1,483	1,411	314	147	167	14	11	3
4-5 ... ..	2,964	1,618	1,346	2,583	1,446	1,137	366	163	203	15	9	6
TOTAL 0-5 ...	18,258	9,400	8,858	16,987	8,836	8,151	1,201	513	688	70	51	19
5-10 ... ..	12,869	7,014	5,855	10,124	5,719	4,405	2,632	1,232	1,400	113	63	50
10-15 ... ..	12,805	8,047	4,758	7,048	5,519	1,529	5,494	2,384	3,110	263	144	119
15-20 ... ..	15,235	8,839	6,306	4,548	4,332	216	10,197	4,219	5,978	490	288	202
20-25 ... ..	20,438	11,095	9,343	3,137	3,005	132	16,260	7,540	8,720	1,041	550	491
25-30 ... ..	17,052	9,412	7,640	1,409	1,342	67	14,339	7,469	6,870	1,304	601	703
30-35 ... ..	14,422	8,234	6,188	746	705	41	11,925	6,874	5,051	1,751	655	1,096
35-40 ... ..	8,539	4,738	3,801	310	297	13	6,858	4,028	2,830	1,371	413	658
40-45 ... ..	11,401	5,980	5,421	353	314	39	7,921	4,981	2,940	3,127	685	2,442
45-50 ... ..	4,404	2,306	2,098	100	91	9	2,908	1,882	1,023	1,356	333	1,063
50-55 ... ..	7,704	3,653	4,051	157	137	20	3,982	2,748	1,234	3,565	768	2,797
55-60 ... ..	2,133	1,061	1,072	51	46	5	1,662	746	316	1,020	269	751
60-65 ... ..	4,327	1,884	2,443	69	63	6	1,616	1,225	301	2,642	590	2,046
65-70 ... ..	905	484	421	11	10	1	356	288	68	538	180	352
70 and over ...	1,610	756	854	39	34	5	480	384	96	1,091	338	753
TOTAL HINDU ...	152,102	82,903	69,199	45,089	30,450	14,639	87,231	46,513	40,718	19,782	5,940	13,842

TABLE VII—continued.

## AGE, SEX AND CIVIL CONDITION.

## Part III.—Cities—Ahmadabad.

## C.—Jain.

AGE.	POPULATION.			UNMARRIED.			MARRIED.			WIDOWED.		
	Persons.	Males.	Females.	Persons.	Males.	Females.	Persons.	Males.	Females.	Persons.	Males.	Females.
1	2	3	4	5	6	7	8	9	10	11	12	13
0-1 ... ..	448	218	231	442	212	230	1	...	1	.....	...	...
1-2 ... ..	249	125	124	247	124	123	2	1	1	.....	...	...
2-3 ... ..	338	170	168	329	166	163	8	4	4	1	...	1
3-4 ... ..	274	142	132	270	141	129	4	1	3	.....	...	...
4-5 ... ..	304	168	136	297	166	132	7	3	4	.....	...	...
TOTAL 0-5 ...	1,608	817	791	1,585	808	777	22	9	13	1	...	1
5-10 ... ..	1,417	734	683	1,391	725	666	25	9	16	1	...	1
10-15 ... ..	1,467	900	567	1,247	829	418	214	70	144	6	1	5
15-20 ... ..	1,555	989	666	564	535	29	966	327	639	25	7	18
20-25 ... ..	1,918	1,022	896	340	332	8	1,455	651	804	123	39	84
25-30 ... ..	1,585	849	736	181	174	7	1,261	645	616	143	30	113
30-35 ... ..	1,402	695	707	87	79	9	1,082	572	510	233	45	188
35-40 ... ..	991	509	482	40	33	7	758	434	314	193	42	151
40-45 ... ..	1,236	574	662	44	38	6	778	457	321	414	79	335
45-50 ... ..	607	309	298	13	13	...	375	240	135	219	56	103
50-55 ... ..	931	433	498	21	20	1	492	322	170	418	91	327
55-60 ... ..	373	205	168	7	6	1	167	121	46	199	78	121
60-65 ... ..	593	244	349	14	9	5	193	149	44	386	86	300
65-70 ... ..	192	84	108	3	3	...	69	49	20	120	32	86
70 and over ...	211	90	121	3	3	...	45	37	8	163	50	113
TOTAL JAIN ...	16,086	8,334	7,752	5,540	3,606	1,934	7,902	4,092	3,810	2,644	636	2,008

## D.—Musalman.

AGE.	POPULATION.			UNMARRIED.			MARRIED.			WIDOWED.		
	Persons.	Males.	Females.	Persons.	Males.	Females.	Persons.	Males.	Females.	Persons.	Males.	Females.
1	2	3	4	5	6	7	8	9	10	11	12	13
0-1 ... ..	1,661	831	830	1,637	822	815	23	9	14	1	...	1
1-2 ... ..	786	363	403	777	378	399	9	5	4	.....	...	...
2-3 ... ..	1,237	621	616	1,213	614	599	23	7	16	1	...	1
3-4 ... ..	1,218	645	573	1,196	636	560	22	9	13	.....	...	...
4-5 ... ..	1,154	585	569	1,113	567	546	39	17	22	2	1	1
TOTAL 0-5 ...	6,056	3,065	2,991	5,936	3,017	2,919	116	47	69	4	1	3
5-10 ... ..	4,782	2,453	2,329	4,530	2,348	2,182	235	93	142	17	12	5
10-15 ... ..	4,461	2,615	1,846	3,606	2,347	1,259	826	259	567	29	9	20
15-20 ... ..	4,266	2,351	1,915	1,890	1,053	237	2,289	660	1,629	87	38	49
20-25 ... ..	5,091	2,651	2,440	1,036	971	65	3,842	1,574	2,268	213	106	107
25-30 ... ..	4,298	2,344	1,954	414	375	39	3,592	1,816	1,776	292	153	139
30-35 ... ..	3,984	2,197	1,787	217	202	15	3,331	1,633	1,498	436	162	274
35-40 ... ..	2,287	1,289	998	84	72	12	1,884	1,100	784	319	117	202
40-45 ... ..	3,250	1,702	1,548	112	91	21	2,329	1,402	927	809	209	600
45-50 ... ..	1,293	697	596	35	30	5	864	562	302	394	105	289
50-55 ... ..	2,350	1,237	1,113	63	50	13	1,357	972	385	930	215	715
55-60 ... ..	604	368	236	10	8	2	355	284	71	239	76	163
60-65 ... ..	1,514	735	779	28	25	3	648	500	148	838	210	628
65-70 ... ..	271	165	106	6	6	...	128	108	20	137	51	86
70 and over ...	775	380	395	22	19	3	265	218	47	488	143	345
TOTAL MUSALMAN ...	45,282	24,249	21,033	17,989	11,214	6,775	22,061	11,428	10,633	5,232	1,607	3,625

TABLE VII—continued.  
AGE, SEX AND CIVIL CONDITION.

Part III.—Cities—Ahmaddabad.

E—Minor and unspecified Religions.

Age.	POPULATION.			UNMARRIED.			MARRIED.			WIDOWED.		
	Persons.	Males.	Females.	Persons.	Males.	Females.	Persons.	Males.	Females.	Persons.	Males.	Females.
1	2	3	4	5	6	7	8	9	10	11	12	13
0-1 ... ..	119	61	58	118	61	57	1	...	1	...	...	...
1-2 ... ..	54	28	26	54	28	28	.....	...	...	...	...	...
2-3 ... ..	84	43	41	83	43	40	1	...	1	...	...	...
3-4 ... ..	69	40	29	66	39	28	3	2	1	...	...	...
4-5 ... ..	76	47	29	71	45	28	5	2	3	...	...	...
TOTAL 0-5 ...	402	219	186	392	215	177	10	4	6	...	...	...
5-10 ... ..	322	183	159	310	153	152	10	4	6	2	1	1
10-15 ... ..	299	165	134	281	161	120	18	4	14	...	...	...
15-20 ... ..	387	227	160	313	204	109	67	22	45	7	1	6
20-25 ... ..	418	220	198	212	149	63	199	70	120	7	1	6
25-30 ... ..	341	180	161	99	70	29	217	99	118	25	11	14
30-35 ... ..	253	147	106	46	32	14	199	110	89	8	5	3
35-40 ... ..	186	103	83	25	20	5	148	81	67	13	2	11
40-45 ... ..	219	110	109	14	5	9	174	97	77	31	8	23
45-50 ... ..	145	83	52	9	4	5	113	79	34	23	10	13
50-55 ... ..	140	88	52	7	6	1	108	72	36	25	10	15
55-60 ... ..	60	36	24	...	...	...	37	30	7	23	6	17
60-65 ... ..	70	30	40	...	...	...	31	20	11	39	10	29
65-70 ... ..	34	21	13	4	4	...	18	13	5	12	4	8
70 and over ...	31	14	17	1	...	1	12	8	4	18	6	12
TOTAL MINOR AND UN-SPECIFIED RELIGIONS.	3,307	1,816	1,491	1,713	1,028	685	1,361	713	648	233	75	158

Cities—Bombay.  
A.—All Religions.

Age.	POPULATION.			UNMARRIED.			MARRIED.			WIDOWED.		
	Persons.	Males.	Females.	Persons.	Males.	Females.	Persons.	Males.	Females.	Persons.	Males.	Females.
1	2	3	4	5	6	7	8	9	10	11	12	13
0-1 ... ..	13,738	7,231	6,507	13,682	7,205	6,477	56	26	30	...	...	...
1-2 ... ..	8,612	4,284	4,328	8,547	4,246	4,301	65	38	27	...	...	...
2-3 ... ..	14,759	7,270	7,489	14,551	7,156	7,395	200	109	91	8	5	3
3-4 ... ..	14,573	7,088	7,485	14,305	6,944	7,361	264	143	121	4	1	3
4-5 ... ..	13,995	7,134	6,861	13,720	7,000	6,720	266	133	133	9	1	8
TOTAL 0-5 ...	65,677	33,007	32,670	64,805	32,551	32,254	851	449	402	21	7	14
5-10 ... ..	65,854	34,303	31,461	63,046	33,331	29,665	2,726	996	1,730	82	16	66
10-15 ... ..	76,285	48,224	28,061	60,256	42,983	17,273	15,580	5,185	10,395	449	76	373
15-20 ... ..	106,150	68,339	37,811	56,690	49,259	7,431	48,005	18,795	29,210	1,455	285	1,170
20-25 ... ..	147,312	96,233	51,079	45,581	41,184	4,397	97,610	53,912	43,698	4,121	1,137	3,984
25-30 ... ..	150,708	106,451	44,257	25,352	23,897	2,455	118,521	81,355	37,166	6,835	2,199	4,638
30-35 ... ..	122,691	88,352	34,339	11,181	9,000	1,281	101,909	75,552	26,357	9,501	2,900	6,601
35-40 ... ..	78,330	58,212	20,118	4,865	4,198	667	64,648	51,441	13,207	8,817	2,573	6,244
40-45 ... ..	67,730	48,718	21,012	3,052	2,496	556	51,557	41,151	10,406	13,121	3,071	10,050
45-50 ... ..	30,675	20,350	10,325	1,238	1,046	192	21,810	17,445	4,365	7,627	1,859	5,768
50-55 ... ..	31,733	19,485	12,248	969	742	227	19,704	16,058	3,646	11,060	2,687	8,373
55-60 ... ..	10,349	6,328	4,023	296	234	62	6,209	5,047	1,162	3,844	1,045	2,799
60-65 ... ..	16,117	8,902	7,315	452	347	105	7,825	6,552	1,273	7,840	1,903	5,937
65-70 ... ..	3,680	2,098	1,582	123	97	26	1,709	1,442	267	1,848	550	1,299
70 and over ...	6,254	3,208	2,966	239	194	45	2,604	2,136	468	3,411	968	2,443
TOTAL ALL RELIGIONS.	979,445	640,288	333,157	338,145	241,489	96,656	561,268	377,514	183,754	80,032	21,285	58,747

TABLE VII—continued.  
AGE, SEX AND CIVIL CONDITION.  
Part III—Cities—Bombay.

## B.—Hindu.

Age.	POPULATION.			UNMARRIED.			MARRIED.			WIDOWED.		
	Persons.	Males.	Females.	Persons.	Males.	Females.	Persons.	Males.	Females.	Persons.	Males.	Females.
1	2	3	4	5	6	7	8	9	10	11	12	13
0-1 ... ..	9,282	4,879	4,403	9,210	4,856	4,354	42	23	19	.....	...	...
1-2 ... ..	5,854	2,922	2,932	5,803	2,891	2,912	51	31	20	.....	...	...
2-3 ... ..	10,200	5,001	5,199	10,029	4,906	5,123	164	91	73	7	4	3
3-4 ... ..	9,904	4,826	5,078	9,686	4,707	4,979	214	118	96	4	1	9
4-5 ... ..	9,180	4,708	4,472	8,968	4,604	4,364	208	103	105	4	1	3
TOTAL 0-5 ...	44,420	22,336	22,084	43,726	21,964	21,762	679	366	313	15	6	9
5-10 ... ..	42,636	22,226	20,410	40,343	21,476	18,867	2,224	737	1,487	69	13	56
10-15 ... ..	50,459	32,281	18,178	36,742	28,001	8,741	13,339	4,226	9,113	378	54	324
15-20 ... ..	74,390	47,688	26,702	34,650	32,188	2,462	38,541	15,291	23,250	1,199	209	990
20-25 ... ..	103,690	67,545	33,145	25,628	24,383	1,245	74,840	42,374	32,466	3,222	788	2,434
25-30 ... ..	107,739	76,778	30,961	13,016	12,292	724	89,406	62,969	26,437	5,317	1,517	3,800
30-35 ... ..	85,388	62,296	23,092	5,028	4,659	369	73,291	55,660	17,541	7,159	1,977	5,182
35-40 ... ..	53,513	40,108	13,407	2,062	1,856	206	44,811	36,454	8,357	6,640	1,796	4,844
40-45 ... ..	43,763	30,330	13,433	1,339	1,170	169	33,149	27,175	5,974	9,275	1,985	7,290
45-50 ... ..	19,053	12,644	6,409	469	419	50	13,291	10,990	2,301	5,293	1,235	4,058
50-55 ... ..	19,229	11,523	7,706	428	351	77	11,425	9,498	1,927	7,376	1,674	5,702
55-60 ... ..	5,972	3,627	2,345	114	97	17	3,438	2,804	634	2,420	626	1,794
60-65 ... ..	3,912	4,607	4,305	201	164	37	4,055	3,413	642	4,656	1,030	3,626
65-70 ... ..	1,753	943	810	55	48	7	778	665	113	920	230	690
70 and over ...	3,125	1,591	1,534	112	99	13	1,304	1,066	238	1,708	425	1,283
TOTAL HINDU ...	664,042	436,521	227,521	203,913	149,167	54,746	404,481	273,788	130,693	55,647	13,565	42,082

## C.—Jain.

Age.	POPULATION.			UNMARRIED.			MARRIED.			WIDOWED.		
	Persons.	Males.	Females.	Persons.	Males.	Females.	Persons.	Males.	Females.	Persons.	Males.	Females.
1	2	3	4	5	6	7	8	9	10	11	12	13
0-1 ... ..	182	85	97	181	85	96	1	...	1	.....	...	...
1-2 ... ..	158	74	84	158	74	84	.....	...	...	.....	...	...
2-3 ... ..	263	134	129	262	134	128	1	...	1	.....	...	...
3-4 ... ..	232	111	121	225	106	119	7	5	2	.....	...	...
4-5 ... ..	214	107	107	209	107	102	5	...	5	.....	...	...
TOTAL 0-5 ...	1,049	511	538	1,035	506	529	14	5	9	.....	...	...
5-10 ... ..	1,055	632	423	1,023	616	407	32	16	16	.....	...	...
10-15 ... ..	1,900	1,494	406	1,619	1,370	249	274	120	154	7	4	3
15-20 ... ..	2,999	2,209	790	1,705	1,655	50	1,266	519	717	28	5	23
20-25 ... ..	3,993	2,983	1,010	1,279	1,253	26	2,640	1,695	945	74	35	39
25-30 ... ..	3,138	2,492	646	504	494	10	2,536	1,951	585	98	47	51
30-35 ... ..	2,349	1,886	463	195	190	5	2,049	1,648	401	105	48	57
35-40 ... ..	1,353	1,147	203	95	92	3	1,159	1,008	151	99	47	52
40-45 ... ..	1,191	942	249	59	56	3	962	823	139	170	63	107
45-50 ... ..	531	429	106	16	15	1	420	374	46	98	40	58
50-55 ... ..	446	349	97	30	26	4	293	263	30	123	60	63
55-60 ... ..	141	110	31	9	8	1	89	81	8	43	21	22
60-65 ... ..	194	129	65	5	5	...	94	82	12	95	42	53
65-70 ... ..	47	34	13	3	3	...	33	23	...	21	8	13
70 and over ...	71	48	23	3	3	...	29	23	6	39	22	17
TOTAL JAIN ...	20,460	15,395	5,065	7,580	6,292	1,288	11,880	8,661	3,219	1,000	442	558

TABLE VII—continued.  
AGE, SEX AND CIVIL CONDITION.  
Part III.—Cities—Bombay.

## D—Zoroastrian.

AGE.	POPULATION.			UNMARRIED.			MARRIED.			WIDOWED.		
	Persons.	Males.	Females.	Persons.	Males.	Females.	Persons.	Males.	Females.	Persons.	Males.	Females.
1	2	3	4	5	6	7	8	9	10	11	12	13
0-1 ... ..	934	569	425	933	509	424	1	...	1	.....	...	...
1-2 ... ..	522	251	271	519	240	270	3	2	1	.....	...	...
2-3 ... ..	664	329	335	659	326	333	5	3	2	.....	...	...
3-4 ... ..	804	407	397	801	405	396	3	2	1	.....	...	...
4-5 ... ..	872	435	437	869	434	435	2	1	1	1	...	1
TOTAL 0-5 ...	3,796	1,931	1,865	3,781	1,923	1,858	14	8	6	1	...	1
5-10 ... ..	4,485	2,279	2,206	4,438	2,256	2,182	45	23	22	2	...	2
10-15 ... ..	4,824	2,506	2,318	4,710	2,456	2,254	105	46	59	9	4	5
15-20 ... ..	5,093	2,710	2,383	4,661	2,605	2,050	414	101	313	18	4	14
20-25 ... ..	5,526	2,863	2,663	4,069	2,488	1,581	1,407	366	1,041	50	9	41
25-30 ... ..	5,180	2,757	2,423	2,709	1,805	904	2,352	936	1,416	119	16	103
30-35 ... ..	4,787	2,572	2,215	1,481	1,028	453	3,093	1,494	1,599	213	50	163
35-40 ... ..	3,902	2,158	1,744	813	580	233	2,772	1,501	1,271	317	77	240
40-45 ... ..	3,897	2,133	1,764	474	314	160	2,909	1,725	1,184	514	94	420
45-50 ... ..	2,509	1,344	1,165	200	153	47	1,854	1,090	764	455	101	354
50-55 ... ..	2,460	1,287	1,173	113	70	43	1,658	1,066	593	689	151	538
55-60 ... ..	1,419	743	676	37	23	14	883	598	285	499	122	377
60-65 ... ..	1,516	735	781	39	25	14	792	572	220	685	138	547
65-70 ... ..	700	373	327	18	11	7	318	244	74	364	118	246
70 and over ...	837	373	464	26	14	12	297	216	81	514	143	371
TOTAL ZOROASTRIAN ...	50,931	26,764	24,167	27,569	15,751	11,818	18,913	9,986	8,927	4,449	1,027	3,422

## E—Musalman

AGE.	POPULATION.			UNMARRIED.			MARRIED.			WIDOWED.		
	Persons.	Males.	Females.	Persons.	Males.	Females.	Persons.	Males.	Females.	Persons.	Males.	Females.
1	2	3	4	5	6	7	8	9	10	11	12	13
0-1 ... ..	2,396	1,267	1,129	2,385	1,265	1,120	11	2	9	.....	...	...
1-2 ... ..	1,530	752	778	1,523	749	774	7	3	4	.....	...	...
2-3 ... ..	2,742	1,340	1,402	2,723	1,329	1,394	18	10	8	1	1	...
3-4 ... ..	2,742	1,312	1,430	2,716	1,302	1,414	26	10	16	.....	...	...
4-5 ... ..	2,881	1,436	1,445	2,837	1,414	1,423	40	22	18	4	...	4
TOTAL 0-5 ...	12,291	6,107	6,184	12,184	6,059	6,125	102	47	55	5	1	4
5-10 ... ..	13,499	7,080	6,419	13,157	6,907	6,250	334	170	164	8	3	5
10-15 ... ..	14,219	8,094	5,225	12,540	8,314	4,226	1,634	671	963	45	9	36
15-20 ... ..	16,653	11,061	5,592	9,788	8,482	1,306	6,691	2,522	4,169	174	57	117
20-25 ... ..	24,009	15,772	8,237	7,734	7,349	435	15,615	8,159	7,456	610	264	346
25-30 ... ..	25,213	17,809	7,404	4,923	4,675	248	19,270	12,586	6,684	1,020	518	472
30-35 ... ..	22,873	16,655	6,218	2,624	2,483	141	18,666	13,450	5,216	1,583	722	861
35-40 ... ..	13,994	10,721	3,273	1,008	933	75	11,682	9,266	2,417	1,304	523	781
40-45 ... ..	14,487	10,324	4,163	730	628	94	11,267	8,914	2,353	2,500	784	1,716
45-50 ... ..	5,880	4,082	1,798	255	234	21	4,355	3,481	874	1,270	307	908
50-55 ... ..	7,304	4,909	2,395	231	191	40	4,844	4,062	782	2,229	656	1,573
55-60 ... ..	1,858	1,219	639	59	56	3	1,186	964	222	613	199	414
60-65 ... ..	4,444	2,685	1,759	144	107	37	2,318	2,000	318	1,982	578	1,404
65-70 ... ..	833	528	305	15	13	2	420	363	57	398	152	246
70 and over ...	1,789	1,038	751	70	57	13	791	677	114	928	304	624
TOTAL MUSALMAN ...	179,346	118,984	60,362	65,502	46,486	19,016	99,175	67,331	31,844	14,669	5,167	9,502

TABLE VII—continued.

## AGE, SEX AND CIVIL CONDITION.

## Part III.—Cities—Bombay.

## F.—Christian.

AGE.	POPULATION.			UNMARRIED.			MARRIED.			WIDOWED.		
	Persons.	Males.	Females.	Persons.	Males.	Females.	Persons.	Males.	Females.	Persons.	Males.	Females.
1	2	3	4	5	6	7	8	9	10	11	12	13
0-1 ... ..	793	407	386	792	406	385	1	1	...	.....	...	...
1-2 ... ..	465	246	219	462	245	217	3	1	2	.....	...	...
2-3 ... ..	737	377	360	728	374	354	9	3	6	.....	...	...
3-4 ... ..	732	385	337	721	388	333	11	7	4	.....	...	...
4-5 ... ..	712	383	329	706	380	326	6	3	3	.....	...	...
TOTAL 0-5 ...	3,439	1,778	1,661	3,409	1,763	1,646	30	15	15	.....	...	...
5-10 ... ..	3,380	1,780	1,600	3,328	1,755	1,573	49	25	24	3	...	3
10-15 ... ..	4,166	2,531	1,635	3,997	2,442	1,555	163	88	75	6	1	8
15-20 ... ..	6,301	4,201	2,040	5,405	4,001	1,404	871	255	616	25	5	20
20-25 ... ..	9,188	6,003	2,585	6,424	5,435	989	2,648	1,142	1,506	116	26	90
25-30 ... ..	8,578	6,150	2,428	5,939	5,403	476	4,416	2,632	1,784	223	55	168
30-35 ... ..	6,464	4,513	1,951	1,703	1,444	259	4,388	2,883	1,405	373	86	287
35-40 ... ..	5,071	3,758	1,313	839	700	139	3,824	2,944	880	408	114	294
40-45 ... ..	3,889	2,604	1,195	435	317	118	2,891	2,256	635	563	121	442
45-50 ... ..	2,441	1,713	728	280	214	66	1,713	1,398	317	448	103	345
50-55 ... ..	2,042	1,280	752	153	97	59	1,332	1,037	265	557	...	431
55-60 ... ..	850	553	297	73	47	23	533	433	97	244	70	174
60-65 ... ..	905	573	332	55	43	12	504	433	68	346	9	252
65-70 ... ..	305	191	114	29	19	10	146	125	21	130	47	83
70 and over ...	336	195	141	25	20	5	140	115	25	171	60	111
TOTAL CHRISTIAN ...	57,355	3,3583	18,772	30,094	21,730	8,334	23,648	15,915	7,733	3,613	908	2705

## G.—Minor and Unspecified Religions.

AGE.	POPULATION.			UNMARRIED.			MARRIED.			WIDOWED.		
	Persons.	Males.	Females.	Persons.	Males.	Females.	Persons.	Males.	Females.	Persons.	Males.	Females.
1	2	3	4	5	6	7	8	9	10	11	12	13
0-1 ... ..	151	84	67	151	84	67	.....	...	...	.....	...	...
1-2 ... ..	83	39	44	82	38	44	1	1	...	.....	...	...
2-3 ... ..	153	89	64	150	87	63	3	1	1	.....	...	...
3-4 ... ..	159	67	92	156	66	90	3	1	2	.....	...	...
4-5 ... ..	136	65	71	131	61	70	5	4	1	.....	...	...
TOTAL 0-5 ...	682	344	338	670	336	334	12	8	4	.....	...	...
5-10 ... ..	799	386	403	757	371	386	42	25	17	.....	...	...
10-15 ... ..	717	418	299	648	380	268	65	34	31	4	...	...
15-20 ... ..	714	410	304	431	328	153	222	77	145	11	5	6
20-25 ... ..	906	497	430	397	276	121	460	176	284	49	15	34
25-30 ... ..	860	465	395	261	168	93	541	281	200	...	16	42
30-35 ... ..	730	430	300	150	96	54	512	317	195	68	17	51
35-40 ... ..	497	22	175	48	37	11	400	250	131	49	16	33
40-45 ... ..	503	205	208	25	13	12	379	258	121	99	24	75
45-50 ... ..	258	138	120	18	11	7	177	114	63	63	13	50
50-55 ... ..	252	127	125	14	7	7	152	100	52	86	20	66
55-60 ... ..	109	74	35	4	3	1	80	64	16	25	7	18
60-65 ... ..	146	73	73	8	3	5	62	49	13	76	21	55
65-70 ... ..	42	29	13	3	3	...	24	22	2	15	4	11
70 and over ...	96	53	43	3	1	2	42	39	4	51	14	37
TOTAL MINOR AND UNSPECIFIED RELIGIONS ...	7,311	4,041	3,270	3,437	2,033	1,454	3,170	1,832	1,333	654	176	478

TABLE VII—continued.  
AGE, SEX AND CIVIL CONDITION.

## Part III.—Cities—Karachi.

## A.—All Religions.

AGE.	POPULATION.			UNMARRIED.			MARRIED.			WIDOWED.		
	Persons.	Males.	Females.	Persons.	Males.	Females.	Persons.	Males.	Females.	Persons.	Males.	Females.
1	2	3	4	5	6	7	8	9	10	11	12	13
0-1 ... ..	5,262	2,615	2,647	5,261	2,615	2,646	1	...	1	.....	...	...
1-2 ... ..	1,598	767	831	1,597	767	830	1	...	1	.....	...	...
2-3 ... ..	4,343	2,137	2,206	4,335	2,131	2,204	7	5	2	1	1	...
3-4 ... ..	4,363	2,147	2,216	4,349	2,137	2,212	13	9	4	1	1	...
45- ... ..	3,809	1,970	1,830	3,798	1,965	1,833	9	4	5	2	1	1
TOTAL 0-5 ...	19,375	9,636	9,739	19,340	9,615	9,725	31	18	13	4	3	1
5-10 ... ..	16,435	8,497	7,938	16,294	8,464	7,830	133	30	103	8	3	5
10-15 ... ..	11,897	7,133	4,764	10,235	6,767	3,468	1,612	345	1,267	50	21	29
15-20 ... ..	13,322	8,126	5,196	7,283	6,136	1,147	5,840	1,022	3,918	199	68	181
20-25 ... ..	19,955	12,434	7,521	7,083	6,408	685	12,173	5,643	6,530	699	293	406
25-30 ... ..	19,099	12,256	6,843	4,051	3,809	242	13,996	7,952	6,044	1,052	405	557
30-35 ... ..	15,963	10,200	5,673	1,826	1,588	238	12,607	7,975	4,632	1,530	727	803
35-40 ... ..	9,451	6,250	3,201	760	602	68	7,543	5,094	2,449	1,148	464	684
40-45 ... ..	9,800	6,113	3,687	534	457	77	7,130	4,955	2,175	2,136	701	1,435
45-50 ... ..	4,280	2,690	1,590	186	160	26	2,933	2,124	809	1,161	406	755
50-55 ... ..	5,774	3,316	2,458	225	189	36	3,334	2,504	830	2,215	623	1,592
55-60 ... ..	1,350	830	520	46	37	9	805	630	175	499	163	336
60-65 ... ..	3,258	1,692	1,566	99	78	23	1,417	1,150	267	1,742	466	1,276
65-70 ... ..	514	281	233	26	20	6	212	163	49	276	98	178
70 and over ...	1,420	689	741	52	40	12	446	342	104	932	307	625
TOTAL ALL RELIGIONS	151,903	90,233	61,670	68,040	44,548	23,492	70,212	40,847	29,365	13,651	4,838	8,813

## B.—Hindu.

AGE.	POPULATION.			UNMARRIED.			MARRIED.			WIDOWED.		
	Persons.	Males.	Females.	Persons.	Males.	Females.	Persons.	Males.	Females.	Persons.	Males.	Females.
1	2	3	4	5	6	7	8	9	10	11	12	13
0-1 ... ..	2,088	1,041	1,047	2,088	1,041	1,047	.....	...	...	.....	...	...
1-2 ... ..	730	323	404	730	323	404	.....	...	...	.....	...	...
2-3 ... ..	1,801	872	929	1,795	836	929	5	5	...	1	1	...
3-4 ... ..	1,687	828	859	1,681	824	857	5	3	2	1	1	...
4-5 ... ..	1,314	690	694	1,310	676	634	3	3	...	1	1	...
TOTAL 0-5 ...	7,620	3,747	3,873	7,604	3,733	3,871	13	11	2	3	2	...
5-10 ... ..	6,231	3,213	3,018	6,167	3,197	2,970	62	15	47	2	1	1
10-15 ... ..	4,762	3,001	1,761	3,305	2,793	1,012	934	200	734	23	6	15
15-20 ... ..	6,565	4,156	2,409	3,044	2,833	181	3,391	1,251	2,140	130	42	88
20-25 ... ..	9,635	6,090	3,536	2,539	2,435	104	6,705	3,480	3,225	391	194	207
25-30 ... ..	9,014	6,083	2,931	1,366	1,323	40	7,089	4,487	2,593	568	270	298
30-35 ... ..	7,206	5,033	2,173	647	604	43	5,752	4,050	1,703	807	379	428
35-40 ... ..	4,075	2,883	1,192	279	271	8	3,203	2,364	839	593	248	345
40-45 ... ..	4,291	2,815	1,476	178	158	10	3,039	2,281	758	1,074	366	708
45-50 ... ..	1,719	1,125	593	66	60	6	1,030	852	228	573	214	369
50-55 ... ..	2,508	1,484	1,024	83	77	6	1,354	1,090	264	1,071	317	754
55-60 ... ..	544	380	184	12	10	2	326	275	51	206	75	131
60-65 ... ..	1,238	661	577	45	38	7	498	427	71	695	196	409
65-70 ... ..	187	102	85	5	4	1	70	56	14	112	42	70
70 and over ...	443	194	240	19	18	1	107	81	21	317	90	327
TOTAL HINDU	66,938	40,957	25,981	25,859	17,197	8,262	33,614	20,925	12,629	6,555	2,435	4,120

TABLE VII—*continued.*  
AGE, SEX AND CIVIL CONDITION.

*Part III.—Cities—Karachi.*

C.—Zoroastrian.

AGE.	POPULATION.			UNMARRIED.			MARRIED.			WIDOWED.		
	Persons.	Males.	Females.	Persons.	Males.	Females.	Persons.	Males.	Females.	Persons.	Males.	Females.
1	2	3	4	5	6	7	8	9	10	11	12	13
0-1 ... ..	56	26	30	56	23	30	.....	...	...	.....	...	...
1-2 ... ..	25	15	10	25	15	10	.....	...	...	.....	...	...
2-3 ... ..	53	30	23	53	30	23	.....	...	...	.....	...	...
3-4 ... ..	52	28	24	52	28	24	.....	...	...	.....	...	...
4-5 ... ..	47	23	24	47	23	24	.....	...	...	.....	...	...
TOTAL 0-5 ...	233	122	111	233	122	111	.....	...	...	.....	...	...
5-10 ... ..	233	112	120	231	111	120	1	1	...	.....	...	...
10-15 ... ..	251	117	134	248	117	131	3	...	3	.....	...	...
15-20 ... ..	222	122	100	213	120	93	9	2	7	.....	...	...
20-25 ... ..	240	110	130	170	98	72	70	12	59	...	...	...
25-30 ... ..	213	100	104	93	70	23	113	37	76	7	2	5
30-35 ... ..	175	100	75	42	32	10	126	66	60	7	2	6
35-40 ... ..	129	78	51	13	10	3	109	67	42	7	1	6
40-45 ... ..	143	67	76	8	5	3	112	59	53	23	3	20
45-50 ... ..	97	56	41	3	3	...	74	45	29	20	8	12
50-55 ... ..	86	44	42	5	2	3	61	34	27	20	8	12
55-60 ... ..	44	27	17	.....	...	...	33	22	11	11	5	6
60-65 ... ..	45	23	19	.....	...	...	24	20	4	21	6	15
65-70 ... ..	22	12	10	.....	...	...	14	9	5	8	3	6
70 and over ...	33	19	14	.....	...	...	10	10	...	23	9	14
TOTAL ZOROASTRIAN...	2,165	1,121	1,044	1,259	690	569	759	384	375	147	47	100

D.—Musalman.

AGE.	POPULATION.			UNMARRIED.			MARRIED.			WIDOWED.		
	Persons.	Males.	Females.	Persons.	Males.	Females.	Persons.	Males.	Females.	Persons.	Males.	Females.
1	2	3	4	5	6	7	8	9	10	11	12	13
0-1 ... ..	2,856	1,412	1,444	2,855	1,412	1,443	1	...	1	.....	...	...
1-2 ... ..	734	373	361	733	373	360	1	...	1	.....	...	...
2-3 ... ..	2,308	1,140	1,168	2,306	1,140	1,163	2	...	2	.....	...	...
3-4 ... ..	2,430	1,198	1,232	2,422	1,192	1,230	8	6	2	.....	...	...
4-5 ... ..	2,302	1,194	1,108	2,295	1,193	1,102	6	1	5	1	...	1
TOTAL 0-5 ...	10,630	5,317	5,313	10,611	5,310	5,301	18	7	11	1	...	1
5-10 ... ..	9,276	4,820	4,447	9,202	4,815	4,387	69	13	56	5	1	4
10-15 ... ..	6,240	3,970	2,279	5,562	3,522	2,040	660	135	525	27	13	14
15-20 ... ..	5,757	3,337	2,390	3,386	2,718	668	2,304	624	1,680	67	25	42
20-25 ... ..	7,905	4,423	3,442	2,650	2,370	271	4,959	1,980	2,979	296	104	192
25-30 ... ..	8,261	4,804	3,457	1,522	1,428	94	6,285	3,164	3,121	454	212	242
30-35 ... ..	7,693	4,552	3,141	877	726	151	6,144	3,503	2,641	672	323	349
35-40 ... ..	4,640	2,880	1,760	345	306	40	3,780	2,378	1,402	514	196	318
40-45 ... ..	4,936	2,953	1,980	265	230	35	3,674	2,412	1,262	997	314	683
45-50 ... ..	2,151	1,287	864	79	71	8	1,550	1,050	500	522	166	356
50-55 ... ..	2,925	1,623	1,302	112	92	20	1,756	1,256	500	1,057	275	782
55-60 ... ..	647	395	282	22	18	4	374	276	98	251	71	180
60-65 ... ..	1,361	940	921	47	33	14	830	654	176	964	253	731
65-70 ... ..	263	143	120	16	14	2	109	81	28	138	48	90
70 and over ...	881	433	445	24	16	9	305	227	78	552	194	358
TOTAL MUSALMAN...	74,975	41,632	32,443	34,721	21,677	13,044	32,517	17,760	15,057	6,537	2,195	4,342



TABLE VII—*continued.*  
AGE, SEX AND CIVIL CONDITION.  
*Part III.—Cities—Karachi.*  
E.—Christian.

AGE.	POPULATION.			UNMARRIED.			MARRIED.			WIDOWED.		
	Persons.	Males.	Females.	Persons.	Males.	Females.	Persons.	Males.	Females.	Persons.	Males.	Females.
1	2	3	4	5	6	7	8	9	10	11	12	13
0-1 ... ..	207	101	106	207	101	106	.....	...	...	.....	...	...
1-2 ... ..	89	45	44	89	45	44	.....	...	...	.....	...	...
2-3 ... ..	127	63	65	127	62	65	.....	...	...	.....	...	...
3-4 ... ..	152	71	81	152	71	81	.....	...	...	.....	...	...
4-5 ... ..	113	56	57	113	56	57	.....	...	...	.....	...	...
TOTAL 0-5 ...	688	335	353	688	335	353	.....	...	...	.....	...	...
5-10 ... ..	533	260	264	533	260	264	.....	...	...	.....	...	...
10-15 ... ..	493	253	240	488	250	238	5	3	2	.....	...	...
15-20 ... ..	591	301	290	540	354	186	50	7	43	1	...	1
20-25 ... ..	1,862	1,559	303	1,603	1,496	107	254	62	192	5	1	4
25-30 ... ..	1,377	1,104	273	999	923	73	365	174	191	13	4	9
30-35 ... ..	725	501	224	235	203	32	467	291	176	23	7	10
35-40 ... ..	509	331	175	112	96	16	370	225	145	27	13	14
40-45 ... ..	372	243	129	79	51	28	264	160	84	29	12	17
45-50 ... ..	278	188	80	35	23	12	204	159	45	39	16	23
50-55 ... ..	211	142	69	24	17	7	142	113	29	45	12	33
55-60 ... ..	100	66	34	11	8	3	65	51	14	24	7	17
60-65 ... ..	96	56	40	5	3	2	57	43	14	34	10	24
65-70 ... ..	39	23	16	5	2	3	18	16	2	16	5	11
70 and over ...	62	35	27	9	7	2	24	19	5	29	9	26
TOTAL CHRISTIAN...	7,936	5,479	2,457	5,366	4,040	1,326	2,285	1,343	942	285	96	189

F.—Minor and unspecified religions.

AGE.	POPULATION.			UNMARRIED.			MARRIED.			WIDOWED.		
	Persons.	Males.	Females.	Persons.	Males.	Females.	Persons.	Males.	Females.	Persons.	Males.	Females.
1	2	3	4	5	6	7	8	9	10	11	12	13
0-1 ... ..	55	35	20	55	35	20	.....	...	...	.....	...	...
1-2 ... ..	20	8	12	20	8	12	.....	...	...	.....	...	...
2-3 ... ..	54	33	21	54	33	21	.....	...	...	.....	...	...
3-4 ... ..	42	22	20	42	22	20	.....	...	...	.....	...	...
4-5 ... ..	33	17	16	33	17	16	.....	...	...	.....	...	...
TOTAL 0-5 ...	204	115	89	204	115	89	.....	...	...	.....	...	...
5-10 ... ..	163	74	89	161	73	89	1	1	...	1	1	...
10-15 ... ..	142	92	50	152	85	47	10	7	3	.....	...	...
15-20 ... ..	187	120	67	100	81	19	86	38	48	1	1	...
20-25 ... ..	313	203	110	121	90	31	185	109	76	7	4	3
25-30 ... ..	284	156	78	71	59	12	153	90	63	10	7	3
30-35 ... ..	164	104	60	25	23	2	118	65	53	21	16	5
35-40 ... ..	98	75	23	19	9	1	81	60	21	7	6	1
40-45 ... ..	58	32	26	4	3	1	41	23	18	...	6	7
45-50 ... ..	35	23	13	3	3	...	25	18	7	7	2	5
50-55 ... ..	44	23	21	1	1	...	21	11	10	22	11	11
55-60 ... ..	15	12	3	1	1	...	7	6	1	7	6	2
60-65 ... ..	18	9	9	2	2	...	8	6	2	8	1	7
65-70 ... ..	3	1	2	.....	...	...	1	1	...	2	...	2
70 and over ...	11	5	6	.....	...	...	.....	...	...	11	5	6
TOTAL MINOR AND UN- SPECIFIED RELIGIONS.	1,689	1,044	645	835	544	291	737	435	302	117	65	52

TABLE VII—*continued.*  
AGE, SEX AND CIVIL CONDITION.

*Part III.—Cities—Poona.*

**A.—All Religions.**

AGE.	POPULATION.			UNMARRIED.			MARRIED.			WIDOWED.		
	Persons.	Males.	Females.	Persons.	Males.	Females.	Persons.	Males.	Females.	Persons.	Males.	Females.
1	2	3	4	5	6	7	8	9	10	11	12	13
0-1 ... ..	4,448	2,287	2,181	4,434	2,259	2,175	14	8	6	.....	...	...
1-2 ... ..	2,968	1,395	1,573	2,948	1,387	1,561	20	8	12	.....	...	...
2-3 ... ..	3,810	1,867	1,943	3,772	1,855	1,917	34	12	22	4	...	4
3-4 ... ..	3,750	1,775	1,975	3,697	1,756	1,941	47	16	31	6	3	3
4-5 ... ..	3,681	1,887	1,794	3,598	1,855	1,743	75	30	45	8	2	6
TOTAL 0-5 ...	18,657	9,191	9,466	18,449	9,112	9,337	190	74	116	18	5	13
5-10 ... ..	16,586	8,484	8,102	15,735	8,324	7,411	816	149	667	35	11	24
10-15 ... ..	15,891	8,863	8,008	11,871	8,273	3,598	3,866	678	3,188	154	32	122
15-20 ... ..	15,532	8,673	6,859	7,238	6,405	893	7,892	2,209	5,683	402	59	343
20-25 ... ..	18,036	10,218	7,848	5,353	4,900	452	11,686	5,127	6,559	1,028	191	837
25-30 ... ..	16,831	9,472	7,359	2,629	2,320	309	12,753	6,797	5,956	1,449	355	1,094
30-35 ... ..	14,019	7,695	6,324	1,130	934	198	10,956	6,330	4,626	1,933	431	1,502
35-40 ... ..	10,202	5,723	4,479	491	398	83	7,725	4,916	2,809	1,986	409	1,577
40-45 ... ..	10,480	5,560	4,920	390	293	97	6,911	4,663	2,248	3,179	604	2,575
45-50 ... ..	5,610	3,076	2,534	184	139	46	3,469	2,531	938	1,957	407	1,550
50-55 ... ..	7,059	3,416	3,643	185	128	57	3,514	2,621	893	3,360	667	2,693
55-60 ... ..	2,523	1,346	1,177	57	39	18	1,225	964	261	1,241	343	898
60-65 ... ..	4,437	2,054	2,383	105	80	25	1,646	1,344	302	2,686	630	2,056
65-70 ... ..	989	540	449	30	21	9	384	334	50	575	185	390
70 and over ...	1,974	888	1,086	37	27	10	577	482	95	1,360	379	981
TOTAL ALL RELI- GIONS ... ..	158,856	85,319	73,537	63,883	41,392	22,491	73,610	39,219	34,391	21,363	4,708	16,655

**B—Hindu.**

AGE.	POPULATION.			UNMARRIED.			MARRIED.			WIDOWED.		
	Persons.	Males.	Females.	Persons.	Males.	Females.	Persons.	Males.	Females.	Persons.	Males.	Females.
1	2	3	4	5	6	7	8	9	10	11	12	13
0-1 ... ..	3,627	1,858	1,769	3,614	1,851	1,763	13	7	6	.....	...	...
1-2 ... ..	2,469	1,141	1,328	2,453	1,134	1,319	16	7	9	.....	...	...
2-3 ... ..	3,083	1,469	1,614	3,047	1,458	1,589	32	11	21	4	...	4
3-4 ... ..	3,032	1,450	1,582	2,989	1,435	1,554	39	14	25	4	1	3
4-5 ... ..	3,008	1,542	1,466	2,934	1,515	1,419	66	25	41	8	2	6
TOTAL 0-5 ...	15,219	7,460	7,759	15,037	7,393	7,644	166	64	102	16	3	13
5-10 ... ..	13,211	6,777	6,434	12,432	6,653	5,779	753	119	634	26	5	21
10-15 ... ..	12,668	7,274	5,394	8,946	6,602	2,344	3,583	644	2,939	139	28	111
15-20 ... ..	12,373	6,889	5,384	5,147	4,914	233	6,874	2,025	4,849	352	50	302
20-25 ... ..	13,330	7,071	6,259	2,572	2,422	150	9,867	4,400	5,377	891	159	732
25-30 ... ..	12,754	6,923	5,828	1,226	1,078	148	10,356	5,567	4,789	1,172	293	889
30-35 ... ..	11,141	5,993	5,149	630	511	119	8,903	5,147	3,756	1,608	335	1,273
35-40 ... ..	8,124	4,470	3,654	262	220	42	6,164	3,920	2,244	1,698	390	1,363
40-45 ... ..	8,452	4,406	4,046	244	196	48	5,541	3,757	1,784	2,667	453	2,214
45-50 ... ..	4,420	2,359	2,061	99	83	16	2,694	1,962	732	1,627	314	1,313
50-55 ... ..	5,709	2,652	3,057	127	93	34	2,764	2,031	733	2,818	528	2,290
55-60 ... ..	2,019	1,044	975	32	28	4	944	744	200	1,043	273	771
60-65 ... ..	3,445	1,512	1,903	67	53	14	1,244	1,011	233	2,134	478	1,656
65-70 ... ..	773	416	357	16	13	3	297	257	40	460	146	314
70 and over ...	1,490	649	841	24	18	6	433	352	81	1,033	279	754
TOTAL HINDU ...	125,128	66,030	59,098	46,861	30,277	16,584	60,583	32,090	28,493	17,684	3,663	14,021

TABLE VII—continued.  
AGE, SEX AND CIVIL CONDITION.  
Part III.—Cities—Poona.  
C.—Musalman.

Age.	POPULATION			UNMARRIED.			MARRIED.			WIDOWED.		
	Persons.	Males.	Females.	Persons.	Males.	Females.	Persons.	Males.	Females.	Persons.	Males.	Females.
1	2	3	4	5	6	7	8	9	10	11	12	13
0-1 ... ..	538	273	265	538	273	265	.....	...	...	.....	...	...
1-2 ... ..	308	162	146	305	161	144	3	1	2	.....	...	...
2-3 ... ..	473	262	211	471	231	210	2	1	1	.....	...	...
3-4 ... ..	454	211	243	444	207	237	8	2	6	2	2	...
4-5 ... ..	444	236	208	437	231	206	7	5	2	.....	...	...
TOTAL 0-5 ...	2,217	1,144	1,073	2,195	1,133	1,062	20	9	11	2	2	...
5-10 ... ..	2,186	1,163	1,024	2,127	1,135	992	53	24	29	6	3	3
10-15 ... ..	1,904	1,036	878	1,644	1,002	642	251	23	229	9	2	7
15-20 ... ..	1,732	948	784	935	815	120	763	125	638	34	8	23
20-25 ... ..	2,238	1,239	949	834	783	51	1,294	482	812	110	24	86
25-30 ... ..	2,311	1,340	971	549	497	52	1,563	786	777	199	57	142
30-35 ... ..	1,788	1,050	738	132	162	20	1,372	807	566	234	81	153
35-40 ... ..	1,244	727	517	70	60	10	961	609	352	213	56	155
40-45 ... ..	1,410	825	585	65	55	10	963	653	310	382	117	235
45-50 ... ..	659	399	280	35	26	9	397	311	86	227	62	165
50-55 ... ..	909	492	417	19	14	5	475	374	101	415	104	311
55-60 ... ..	289	184	103	8	5	3	159	133	23	122	43	79
60-65 ... ..	707	355	352	23	16	7	270	224	46	414	115	299
65-70 ... ..	135	80	55	3	...	3	59	53	6	73	27	43
70 and over ...	323	164	159	8	4	4	103	94	9	212	66	146
TOTAL MUSALMAN	20,052	11,185	9,867	8,697	5,707	2,990	8,703	4,709	3,994	2,652	769	1,883

D.—Minor and Unspecified Religions.

Age.	POPULATION.			UNMARRIED.			MARRIED.			WIDOWED.		
	Persons.	Males.	Females.	Persons.	Males.	Females.	Persons.	Males.	Females.	Persons.	Males.	Females.
1	2	3	4	5	6	7	8	9	10	11	12	13
0-1 ... ..	283	133	147	282	135	147	1	1	...	.....	...	...
1-2 ... ..	191	93	99	190	92	98	1	...	1	.....	...	...
2-3 ... ..	254	133	118	254	133	118	.....	...	...	.....	...	...
3-4 ... ..	264	114	150	264	114	150	.....	...	...	.....	...	...
4-5 ... ..	229	109	120	227	109	118	2	...	2	.....	...	...
TOTAL 0-5 ...	1,221	587	634	1,217	586	631	4	1	3	.....	...	...
5-10 ... ..	1,189	545	644	1,176	533	640	10	6	4	3	3	...
10-15 ... ..	1,319	683	636	1,281	669	612	32	12	20	6	2	4
15-20 ... ..	1,427	733	691	1,156	676	480	255	50	198	16	1	15
20-25 ... ..	2,498	1,358	640	1,946	1,093	251	525	153	370	27	8	19
25-30 ... ..	1,766	1,204	562	854	745	109	834	444	390	78	15	63
30-35 ... ..	1,090	653	438	318	261	57	681	376	305	91	15	76
35-40 ... ..	834	526	308	159	118	41	600	387	213	75	21	54
40-45 ... ..	618	329	289	81	42	39	407	253	154	130	34	96
45-50 ... ..	531	318	213	50	29	21	378	258	120	103	31	72
50-55 ... ..	441	272	169	39	21	18	275	216	59	127	35	92
55-60 ... ..	215	119	97	17	6	11	122	84	38	76	29	48
60-65 ... ..	285	157	128	15	11	4	132	109	23	128	37	101
65-70 ... ..	81	44	37	11	8	3	28	23	4	42	12	30
70 and over ...	161	75	86	5	5	...	41	36	5	115	34	61
TOTAL MINOR AND UNSPECIFIED	13,676	8,104	5,572	8,325	5,408	2,917	4,324	2,420	1,904	1,027	276	751

TABLE VII—continued.  
AGE, SEX AND CIVIL CONDITION.  
Part III.—Cities—Sholapur.  
A.—All Religions.

AGE.	POPULATION.			UNMARRIED.			MARRIED.			WIDOWED.		
	Persons.	Males.	Females.	Persons.	Males.	Females.	Persons.	Males.	Females.	Persons.	Males.	Females.
1	2	3	4	5	6	7	8	9	10	11	12	13
0-1 ... ..	1,793	927	866	1,793	927	866	.....	...	...	.....	...	...
1-2 ... ..	1,253	602	651	1,253	602	651	.....	...	...	.....	...	...
2-3 ... ..	1,606	788	818	1,606	788	818	.....	...	...	.....	...	...
3-4 ... ..	1,375	661	714	1,374	661	713	1	...	1	.....	...	...
4-5 ... ..	1,439	760	679	1,439	760	679	.....	...	...	.....	...	...
TOTAL 0-5 ...	7,466	3,738	3,728	7,465	3,738	3,727	1	...	1	.....	...	...
5-10 ... ..	6,394	3,156	3,238	5,800	3,065	2,735	570	87	483	24	4	20
10-15 ... ..	6,244	3,460	2,775	4,087	2,991	1,096	2,084	463	1,621	73	15	68
15-20 ... ..	5,241	2,757	2,484	1,824	1,617	207	3,250	1,098	2,152	167	42	125
20-25 ... ..	5,944	3,014	2,930	1,062	952	110	4,512	1,639	2,573	370	123	247
25-30 ... ..	5,922	3,238	2,684	497	425	72	4,974	2,637	2,287	451	126	325
30-35 ... ..	5,390	2,789	2,601	229	175	54	4,492	2,427	2,085	669	187	482
35-40 ... ..	3,548	1,937	1,611	88	68	20	2,866	1,729	1,137	594	140	454
40-45 ... ..	4,855	2,491	2,364	113	83	30	3,463	2,160	1,303	1,279	248	1,031
45-50 ... ..	2,214	1,196	1,018	47	35	12	1,453	1,011	442	714	150	564
50-55 ... ..	3,260	1,650	1,610	46	37	9	1,896	1,319	577	1,318	294	1,024
55-60 ... ..	901	536	365	12	6	6	491	415	76	398	115	233
60-65 ... ..	2,294	1,108	1,186	36	26	10	1,020	816	204	1,238	266	672
65-70 ... ..	457	236	221	6	2	4	190	160	30	261	74	187
70 and over ...	1,215	576	639	23	12	11	433	360	73	759	204	555
TOTAL ALL RELIGIONS.	61,345	31,891	29,454	21,335	13,232	8,103	31,695	16,671	15,024	6,315	1,988	6,327

B—Hindu.

AGE.	POPULATION.			UNMARRIED.			MARRIED.			WIDOWED.		
	Persons.	Males.	Females.	Persons.	Males.	Females.	Persons.	Males.	Females.	Persons.	Males.	Females.
1	2	3	4	5	6	7	8	9	10	11	12	13
0-1 ... ..	1,286	654	632	1,286	654	632	.....	...	...	.....	...	...
1-2 ... ..	954	450	504	954	450	504	.....	...	...	.....	...	...
2-3 ... ..	1,176	562	614	1,176	562	614	.....	...	...	.....	...	...
3-4 ... ..	1,007	485	522	1,007	485	522	.....	...	...	.....	...	...
4-5 ... ..	1,008	517	491	1,008	517	491	.....	...	...	.....	...	...
TOTAL 0-5 ...	5,431	2,668	2,763	5,431	2,668	2,763	.....	...	...	.....	...	...
5-10 ... ..	4,572	2,245	2,327	4,034	2,166	1,868	514	75	439	24	4	20
10-15 ... ..	4,408	2,452	1,956	2,583	2,037	546	1,768	400	1,368	57	15	42
15-20 ... ..	3,813	2,006	1,807	1,224	1,152	72	2,449	814	1,635	140	40	100
20-25 ... ..	4,349	2,195	2,154	631	581	50	3,437	1,523	1,911	281	88	193
25-30 ... ..	4,447	2,472	1,975	330	285	45	3,781	2,093	1,638	336	94	242
30-35 ... ..	4,092	2,123	1,969	165	129	37	3,400	1,857	1,543	527	138	389
35-40 ... ..	2,659	1,439	1,223	53	42	11	2,140	1,233	857	466	111	355
40-45 ... ..	3,634	1,873	1,761	81	57	24	2,582	1,639	948	971	177	794
45-50 ... ..	1,682	905	777	35	26	9	1,091	763	323	555	111	445
50-55 ... ..	2,438	1,216	1,222	35	23	9	1,382	965	417	1,021	225	766
55-60 ... ..	641	364	257	10	6	4	351	290	52	280	79	201
60-65 ... ..	1,642	804	838	31	22	9	724	565	139	887	197	690
65-70 ... ..	322	162	160	5	1	4	184	114	20	183	47	136
70 and over ...	786	365	421	13	6	7	268	223	45	505	136	309
TOTAL HINDU ...	44,916	23,306	21,610	14,661	9,203	5,458	24,021	12,641	11,980	6,234	1,462	4,772

TABLE VII—continued.  
AGE, SEX AND CIVIL CONDITION.  
Part III.—Cities—Sholapur.  
C.—Musalman.

AGE.	POPULATION.			UNMARRIED.			MARRIED.			WIDOWED.		
	Persons.	Males.	Females.	Persons.	Males.	Females.	Persons.	Males.	Females.	Persons.	Males.	Females.
1	2	3	4	5	6	7	8	9	10	11	12	13
0-1	450	247	203	450	247	203	.....	...	...	.....	...	...
1-2	273	139	134	273	139	134	.....	...	...	.....	...	...
2-3	400	215	185	400	215	185	.....	...	...	.....	...	...
3-4	329	159	170	328	159	169	1	...	1	.....	...	...
4-5	391	220	171	391	220	171	.....	...	...	.....	...	...
TOTAL 0-5	1,843	980	863	1,842	980	862	1	...	1	.....	...	...
5-10	1,605	804	801	1,552	793	759	53	11	42	.....	...	...
10-15	1,578	869	709	1,272	808	464	290	61	229	16	...	16
15-20	1,174	634	540	403	360	43	744	272	472	27	2	25
20-25	1,381	700	681	329	303	26	969	365	604	83	32	51
25-30	1,283	658	625	118	106	12	1,059	524	535	106	28	78
30-35	1,161	593	568	45	33	12	990	516	474	126	44	82
35-40	745	432	313	18	14	4	623	396	227	104	22	82
40-45	1,080	541	539	24	19	5	785	459	326	271	63	208
45-50	442	244	198	8	8	...	297	202	95	137	34	103
50-55	729	377	352	8	8	...	454	308	146	267	61	206
55-60	216	125	91	1	...	1	113	94	19	102	31	71
60-65	603	277	326	4	4	...	269	209	60	330	64	266
65-70	116	61	55	.....	...	...	48	39	9	68	22	46
70 and over	382	191	191	4	4	...	149	128	21	229	56	170
TOTAL MUSALMAN	14,338	7,486	6,852	5,628	3,440	2,188	6,844	3,584	3,260	1,866	462	1,404

## D.—Christian.

AGE.	POPULATION.			UNMARRIED.			MARRIED.			WIDOWED.		
	Persons.	Males.	Females.	Persons.	Males.	Females.	Persons.	Males.	Females.	Persons.	Males.	Females.
1	2	3	4	5	6	7	8	9	10	11	12	13
0-1	38	17	21	38	17	21	.....	...	...	.....	...	...
1-2	17	9	8	17	9	8	.....	...	...	.....	...	...
2-3	17	8	9	17	8	9	.....	...	...	.....	...	...
3-4	30	12	18	30	12	18	.....	...	...	.....	...	...
4-5	21	10	11	21	10	11	.....	...	...	.....	...	...
TOTAL 0-5	123	56	67	123	56	67	.....	...	...	.....	...	...
5-10	127	62	65	127	62	65	.....	...	...	.....	...	...
10-15	158	89	69	149	88	61	9	1	8	.....	...	...
15-20	170	72	98	144	69	75	26	3	23	.....	...	...
20-25	128	71	57	67	48	19	59	23	36	2	...	2
25-30	93	52	41	31	20	11	59	30	29	3	2	1
30-35	67	32	35	10	6	4	52	24	28	5	2	3
35-40	83	42	41	11	7	4	57	29	28	15	6	9
40-45	69	37	32	4	3	1	45	30	15	20	4	10
45-50	41	20	21	3	1	2	31	17	14	7	2	5
50-55	39	24	15	1	1	...	30	22	8	8	1	7
55-60	16	10	6	1	...	1	10	8	2	5	2	3
60-65	21	10	11	1	...	1	9	6	3	11	4	7
65-70	4	3	1	.....	...	...	2	2	...	2	1	1
70 and over	22	10	12	4	2	2	10	5	5	8	3	5
TOTAL CHRISTIAN	1,161	590	571	676	363	313	399	200	199	86	27	59

TABLE VII—*continued.*

## AGE, SEX AND CIVIL CONDITION.

*Part III.—Cities—Sholapur.***E.—Minor and Unspecified Religions.**

AGE.	POPULATION.			UNMARRIED.			MARRIED.			WIDOWED.		
	Persons.	Males.	Females.	Persons.	Males.	Females.	Persons.	Males.	Females.	Persons.	Males.	Females.
1	2	3	4	5	6	7	8	9	10	11	12	13
0-1 ... ..	19	9	10	19	9	10	.....	...	...	.....	...	...
1-2 ... ..	9	4	5	9	4	5	.....	...	...	.....	...	...
2-3 ... ..	13	3	10	13	3	10	.....	...	...	.....	...	...
3-4 ... ..	9	5	4	9	5	4	.....	...	...	.....	...	...
4-5 ... ..	19	13	6	19	13	6	.....	...	...	.....	...	...
TOTAL 0-5 ...	69	34	35	69	34	35	.....	...	...	.....	...	...
5-10 ... ..	90	45	45	87	44	43	3	1	2	.....	...	...
10-15 ... ..	100	50	41	83	58	25	17	1	16	.....	...	...
15-20 ... ..	84	45	30	53	33	17	31	9	22	.....	...	...
20-25 ... ..	86	48	38	35	20	15	47	25	22	4	3	1
25-30 ... ..	99	59	43	18	14	4	75	40	35	6	2	4
30-35 ... ..	70	41	29	9	8	1	50	30	20	11	3	8
35-40 ... ..	61	27	34	6	5	1	46	21	25	9	1	...
40-45 ... ..	72	40	32	4	4	...	51	32	19	17	4	13
45-50 ... ..	49	37	22	1	...	1	34	24	10	14	3	11
50-55 ... ..	54	33	21	2	2	...	30	24	6	22	7	15
55-60 ... ..	28	17	11	.....	...	...	17	14	3	11	3	8
60-65 ... ..	28	17	11	.....	...	...	18	16	3	10	1	9
65-70 ... ..	15	10	5	1	1	...	6	5	1	8	4	4
70 and over ...	25	10	15	2	...	2	6	4	2	17	6	11
TOTAL MINOR AND UNSPECIFIED RELIGIONS	930	509	421	370	226	144	431	246	185	129	37	92

TABLE VII—continued.  
AGE, SEX AND CIVIL CONDITION.  
Part III.—Cities—Surat.

A.—All Religions.

Age.	POPULATION.			UNMARRIED.			MARRIED.			WIDOWED.		
	Persons.	Males.	Females.	Persons.	Males.	Females.	Persons.	Males.	Females.	Persons.	Males.	Females.
1	2	3	4	5	6	7	8	9	10	11	12	13
0-1 ... ..	3,591	1,855	1,736	3,561	1,841	1,720	30	14	16	...	...	...
1-2 ... ..	2,074	1,046	1,028	2,038	1,023	1,015	36	23	13	...	...	...
2-3 ... ..	2,909	1,417	1,492	2,841	1,391	1,450	67	25	42	1	1	...
3-4 ... ..	2,934	1,426	1,508	2,832	1,378	1,454	101	47	54	1	1	...
4-5 ... ..	2,721	1,357	1,364	2,569	1,291	1,278	142	61	81	10	5	5
TOTAL 0-5 ...	14,229	7,101	7,128	13,841	6,924	6,917	376	170	206	12	7	5
5-10 ... ..	13,554	6,971	6,583	11,039	6,045	4,994	2,478	908	1,570	37	18	19
10-15 ... ..	12,996	7,363	5,633	7,341	4,888	2,453	5,475	2,300	3,085	180	85	95
15-20 ... ..	10,985	5,880	5,105	3,573	2,955	618	7,114	2,787	4,327	298	138	160
20-25 ... ..	11,731	5,833	5,898	1,926	1,622	304	9,145	3,924	5,221	660	287	373
25-30 ... ..	10,424	5,285	5,139	937	798	139	8,576	4,141	4,435	911	346	565
30-35 ... ..	9,535	5,013	4,522	478	404	74	7,732	4,139	3,593	1,325	470	855
35-40 ... ..	6,959	3,940	3,119	288	251	37	5,350	3,153	2,197	1,321	436	885
40-45 ... ..	7,307	3,767	3,540	253	220	33	4,874	2,92	1,954	2,167	624	1,543
45-50 ... ..	3,928	2,120	1,808	108	88	20	2,503	1,612	891	1,317	420	897
50-55 ... ..	5,117	2,443	2,674	146	126	20	2,545	1,680	865	2,426	627	1,799
55-60 ... ..	2,028	1,079	949	57	52	...	1,024	723	301	947	304	643
60-65 ... ..	3,057	1,463	1,594	60	58	2	1,144	887	257	1,853	518	1,335
65-70 ... ..	1,072	579	493	29	29	...	394	321	73	649	229	420
70 and over ...	1,946	897	1,049	45	40	5	509	398	111	1,392	459	933
TOTAL ALL RELIGIONS ...	114,868	59,634	55,234	40,121	24,500	15,621	59,252	30,166	29,086	15,495	4,968	10,527

B.—Hindu.

Age.	POPULATION.			UNMARRIED.			MARRIED.			WIDOWED.		
	Persons.	Males.	Females.	Persons.	Males.	Females.	Persons.	Males.	Females.	Persons.	Males.	Females.
1	2	3	4	5	6	7	8	9	10	11	12	13
0-1 ... ..	2,701	1,377	1,324	2,674	1,364	1,310	27	13	14	...	...	...
1-2 ... ..	1,459	761	698	1,428	740	688	31	21	10	...	...	...
2-3 ... ..	2,010	990	1,030	1,948	955	993	61	24	37	1	1	...
3-4 ... ..	2,108	1,035	1,073	2,014	991	1,023	94	44	50	...	...	...
4-5 ... ..	1,841	920	921	1,706	864	842	127	53	74	8	3	5
TOTAL 0-5 ...	10,119	5,073	5,046	9,770	4,914	4,856	340	155	185	9	4	5
5-10 ... ..	9,591	4,950	4,641	7,192	4,060	3,132	2,369	876	1,493	30	14	15
10-15 ... ..	9,042	5,217	3,825	3,927	2,888	1,039	4,957	2,258	2,699	158	71	87
15-20 ... ..	7,733	4,239	3,494	1,774	1,673	101	5,709	2,433	3,273	250	130	120
20-25 ... ..	8,304	4,228	4,078	963	930	33	6,820	3,062	3,758	521	234	287
25-30 ... ..	7,399	3,807	3,592	474	454	20	6,268	3,114	3,154	657	289	418
30-35 ... ..	6,768	3,607	3,161	249	239	10	5,545	3,024	2,521	974	344	630
35-40 ... ..	4,963	2,787	2,176	170	164	6	3,801	2,288	1,513	992	335	657
40-45 ... ..	5,054	2,656	2,398	150	146	4	3,330	2,057	1,273	1,574	453	1,121
45-50 ... ..	2,779	1,520	1,259	66	61	5	1,760	1,142	618	953	317	636
50-55 ... ..	3,527	1,691	1,836	88	87	1	1,666	1,146	520	1,773	458	1,315
55-60 ... ..	1,362	716	646	40	38	2	657	468	189	665	210	455
60-65 ... ..	1,945	923	1,022	30	30	...	688	591	157	1,227	362	865
65-70 ... ..	689	362	327	23	23	...	213	169	44	453	170	283
70 and over ...	1,215	539	676	33	30	3	276	207	69	906	302	604
HINDU ...	80,490	42,313	38,177	24,949	15,737	9,212	44,399	22,933	21,466	11,142	3,643	7,499

TABLE VII—*continued.*  
AGE, SEX AND CIVIL CONDITION,  
*Part III.—Cities—Surat.*

## C.—Jain.

AGE.	POPULATION.			UNMARRIED.			MARRIED.			WIDOWED.		
	Persons.	Males.	Females.	Persons.	Males.	Females.	Persons.	Males.	Females.	Persons.	Males.	Females.
1	2	3	4	5	6	7	8	9	10	11	12	13
0-1 ... ..	91	45	46	91	45	46	.....	...	...	.....	...	...
1-2 ... ..	68	29	39	67	28	39	1	1	...	.....	...	...
2-3 ... ..	80	44	36	80	44	36	.....	...	...	.....	...	...
3-4 ... ..	64	25	39	62	25	37	2	...	2	.....	...	...
4-5 ... ..	61	22	39	61	22	39	.....	...	...	.....	...	...
TOTAL 0-5 ...	364	165	199	361	164	197	3	1	2	.....	...	...
5-10 ... ..	366	199	168	360	196	164	6	2	4	.....	...	...
10-15 ... ..	459	291	178	390	268	122	68	13	55	1	...	1
15-20 ... ..	437	251	183	192	189	3	233	61	172	12	1	11
20-25 ... ..	443	251	192	114	113	1	296	121	165	33	7	26
25-30 ... ..	349	184	165	47	47	...	254	122	132	48	15	39
30-35 ... ..	320	186	134	32	32	...	235	140	95	53	14	39
35-40 ... ..	236	150	86	17	17	...	169	121	48	50	12	38
40-45 ... ..	273	133	140	13	13	...	152	92	60	108	28	80
45-50 ... ..	137	79	58	7	7	...	69	52	17	61	20	41
50-55 ... ..	189	96	93	16	16	...	77	49	29	96	32	64
55-60 ... ..	91	49	42	3	3	...	37	28	9	51	18	33
60-65 ... ..	126	63	63	6	6	...	36	31	5	84	26	58
65-70 ... ..	45	26	19	2	2	...	17	14	3	26	10	16
70 and over ...	71	36	35	1	1	...	21	18	3	49	17	32
TOTAL JAIN ...	3,906	2,148	1,758	1,561	1,074	487	1,673	674	799	672	200	472

## D.—Zoroastrian.

AGE.	POPULATION.			UNMARRIED.			MARRIED.			WIDOWED.		
	Persons.	Males.	Females.	Persons.	Males.	Females.	Persons.	Males.	Females.	Persons.	Males.	Females.
1	2	3	4	5	6	7	8	9	10	11	12	13
0-1 ... ..	107	57	50	107	57	50	.....	...	...	.....	...	...
1-2 ... ..	84	42	42	84	42	42	.....	...	...	.....	...	...
2-3 ... ..	105	46	59	105	46	59	.....	...	...	.....	...	...
3-4 ... ..	113	56	57	112	55	57	1	1	...	.....	...	...
4-5 ... ..	104	59	45	103	58	45	.....	...	...	1	1	...
TOTAL 0-5 ...	513	260	253	511	258	253	1	1	...	1	1	...
5-10 ... ..	577	303	274	571	298	273	4	3	1	2	2	...
10-15 ... ..	656	363	293	645	356	289	9	5	4	2	2	...
15-20 ... ..	564	259	305	509	253	266	51	6	45	4	...	4
20-25 ... ..	486	175	311	351	150	201	128	24	104	7	1	6
25-30 ... ..	395	153	242	177	96	81	205	56	140	13	1	12
30-35 ... ..	337	129	208	70	36	34	241	91	150	26	2	24
35-40 ... ..	334	144	190	39	24	15	253	113	140	42	7	35
40-45 ... ..	313	108	205	17	7	10	232	92	140	64	0	55
45-50 ... ..	233	87	146	11	6	5	152	69	83	70	12	58
50-55 ... ..	284	110	174	12	7	5	178	84	94	94	19	75
55-60 ... ..	174	83	91	4	4	...	112	67	45	58	12	46
60-65 ... ..	252	101	151	5	5	...	119	79	40	128	17	111
65-70 ... ..	119	49	70	1	1	...	53	35	18	65	13	52
70 and over ...	221	80	141	.....	...	...	72	51	21	149	29	120
TOTAL ZOROASTRIAN ...	5,458	2,404	3,054	2,923	1,501	1,422	1,810	776	1,024	725	127	598



TABLE VII—continued.  
AGE, SEX AND CIVIL CONDITION.

Part III.—Cities—Surat.

E—Musalman.

AGE.	POPULATION.			UNMARRIED.			MARRIED.			WIDOWED.		
	Persons.	Males.	Females.	Persons.	Males.	Females.	Persons.	Males.	Females.	Persons.	Males.	Females.
1	2	3	4	5	6	7	8	9	10	11	12	13
0-1 ... ..	662	362	300	659	361	298	3	1	2	.....	...	...
1-2 ... ..	440	201	230	436	200	230	4	1	3	.....	...	...
2-3 ... ..	695	343	352	689	342	347	6	1	5	.....	...	...
3-4 ... ..	632	300	332	627	297	330	4	2	2	1	1	...
4-5 ... ..	698	350	348	682	341	341	15	8	7	1	1	...
TOTAL 0-5 ...	3,127	1,556	1,571	3,093	1,541	1,552	32	13	19	2	2	...
5-10 ... ..	2,959	1,480	1,479	2,858	1,453	1,405	96	25	71	5	2	3
10-15 ... ..	2,778	1,466	1,312	2,327	1,344	983	432	110	322	19	12	7
15-20 ... ..	2,181	1,093	1,088	1,054	808	246	1,095	278	817	32	7	25
20-25 ... ..	2,413	1,145	1,268	479	417	62	1,838	683	1,155	96	45	51
25-30 ... ..	2,208	1,103	1,105	225	190	35	1,796	822	974	187	91	96
30-35 ... ..	2,058	1,082	990	119	91	28	1,672	862	810	267	109	158
35-40 ... ..	1,380	732	648	57	44	13	1,090	608	482	233	80	153
40-45 ... ..	1,632	854	778	68	52	16	1,152	671	481	412	131	181
45-50 ... ..	761	422	339	22	13	9	513	341	172	226	68	158
50-55 ... ..	1,095	533	562	30	16	14	607	402	205	458	115	343
55-60 ... ..	390	223	167	10	7	3	208	152	56	172	64	108
60-65 ... ..	718	367	351	18	16	2	290	238	52	410	113	297
65-70 ... ..	214	140	74	3	3	...	109	101	8	102	36	66
70 and over ...	431	233	193	9	8	1	137	119	18	285	111	174
TOTAL MUSALMAN ...	24,345	12,414	11,931	10,372	6,003	4,369	11,067	5,425	5,642	2,906	986	1,920

F.—Minor and Unspecified Religions.

AGE.	POPULATION.			UNMARRIED.			MARRIED.			WIDOWED.		
	Persons.	Males.	Females.	Persons.	Males.	Females.	Persons.	Males.	Females.	Persons.	Males.	Females.
1	2	3	4	5	6	7	8	9	10	11	12	13
0-1 ... ..	30	14	16	30	14	16	.....	...	...	.....	...	...
1-2 ... ..	23	13	10	23	13	10	.....	...	...	.....	...	...
2-3 ... ..	19	4	15	19	4	15	.....	...	...	.....	...	...
3-4 ... ..	17	10	7	17	10	7	.....	...	...	.....	...	...
4-5 ... ..	17	6	11	17	6	11	.....	...	...	.....	...	...
TOTAL 0-5 ...	106	47	59	106	47	59	.....	...	...	.....	...	...
5-10 ... ..	61	40	21	58	38	20	3	2	1	.....	...	...
10-15 ... ..	61	36	25	52	32	20	9	4	5	.....	...	...
15-20 ... ..	70	38	32	44	32	12	26	6	20	.....	...	...
20-25 ... ..	85	36	49	19	12	7	63	24	39	3	...	3
25-30 ... ..	73	38	35	14	11	3	53	27	26	6	...	6
30-35 ... ..	52	29	23	8	6	2	39	22	17	5	1	4
35-40 ... ..	46	27	19	5	2	3	37	23	14	4	2	2
40-45 ... ..	35	16	19	5	2	3	21	11	10	9	3	6
45-50 ... ..	18	12	6	2	1	1	9	8	1	7	3	4
50-55 ... ..	22	13	9	.....	...	...	17	10	7	5	3	2
55-60 ... ..	11	8	3	.....	...	...	10	8	2	1	...	1
60-65 ... ..	16	9	7	1	1	...	11	8	3	4	...	4
65-70 ... ..	5	2	3	.....	...	...	2	2	...	3	...	3
70 and over ...	8	4	4	2	1	1	3	3	...	3	...	3
TOTAL MINOR AND UN-SPECIFIED RELIGIONS ...	669	355	314	316	185	131	303	158	145	50	12	38

TABLE VIII.  
 EDUCATION BY RELIGION AND AGE.  
 PART I.—GENERAL TABLE.

*Note.*—Details of literacy among Christians are given below :—

Specification.	POPULATION.									LITERATE IN ENGLISH.		
	TOTAL.			LITERATE.			ILLITERATE.			Persons.	Males.	Females.
	Persons.	Males.	Females.	Persons.	Males.	Females.	Persons.	Males.	Females.			
1. TOTAL NATIVE CHRISTIANS ... ..	203,755	112,351	91,404	44,551	31,109	13,442	159,204	81,242	77,962	21,091	15,664	5,427
1. Protestants ...	61,665	31,796	29,839	13,123	7,665	5,457	48,543	24,131	24,412	} Details not abstracted.		
2. Roman Catholics.	141,560	80,238	61,322	31,360	23,397	7,983	110,180	56,841	53,339			
3. Syrians ... ..	10	8	2	8	8	.....	2	.....	2			
4. Sect not returned ... ..	520	300	211	41	30	2	479	270	209			
2. OTHER CHRISTIANS ...	41,902	28,436	13,466	36,558	25,731	10,827	5,344	2,795	2,639	35,598	25,126	10,472

**TABLE VIII.**  
**EDUCATION BY RELIGION AND AGE.**  
*Part I.—General Table.*  
**Bombay Presidency including Native States and Agencies and Aden.**  
**A.—All Religions.**

Religion and Age.	POPULATION.									LITERATE IN ENGLISH.		
	TOTAL.			LITERATE.			ILLITERATE.			Persons.	Males.	Females.
	Persons.	Males.	Females.	Persons.	Males.	Females.	Persons.	Males.	Females.			
1	2	3	4	5	6	7	8	9	10	11	12	13
0—10 ... ..	7,344,199	3,701,459	3,042,740	68,182	53,433	14,746	7,276,017	3,048,023	3,627,994	4,448	2,463	1,985
10—15 ... ..	2,727,085	1,518,312	1,208,773	216,404	187,049	29,355	2,510,681	1,331,233	1,179,418	19,544	10,032	3,512
15—20 ... ..	2,215,817	1,181,333	1,034,484	230,711	202,025	28,683	1,985,106	979,308	1,005,798	36,956	32,508	4,448
20 and over ... ..	14,797,216	7,010,144	7,187,072	1,345,196	1,239,525	105,671	13,452,020	6,370,610	7,081,401	169,978	152,300	17,682
<b>TOTAL, ALL RELIGIONS.</b>	<b>27,084,317</b>	<b>14,011,248</b>	<b>13,073,069</b>	<b>1,860,493</b>	<b>1,682,035</b>	<b>178,458</b>	<b>25,223,824</b>	<b>12,329,213</b>	<b>12,894,611</b>	<b>230,926</b>	<b>203,399</b>	<b>27,527</b>
<b>B.—Hindu.</b>												
0—10 ... ..	5,661,688	2,831,531	2,830,157	45,554	37,631	7,923	5,616,134	2,793,900	2,822,234	512	420	83
10—15 ... ..	2,119,612	1,167,858	951,754	155,292	138,602	16,690	1,964,320	1,029,253	935,064	10,389	9,820	569
15—20 ... ..	1,739,131	919,723	820,408	166,621	150,789	15,832	1,572,510	767,934	804,576	22,409	21,685	724
20 and over ... ..	11,456,872	5,823,724	5,633,148	960,130	905,574	54,556	10,496,742	4,918,150	5,578,592	87,645	85,727	1,918
<b>TOTAL, HINDU ...</b>	<b>20,977,303</b>	<b>10,741,836</b>	<b>10,235,467</b>	<b>1,327,597</b>	<b>1,232,596</b>	<b>95,001</b>	<b>19,649,706</b>	<b>9,509,240</b>	<b>10,140,466</b>	<b>120,955</b>	<b>117,661</b>	<b>3,294</b>
<b>C.—Jain.</b>												
0—10 ... ..	116,172	57,590	58,612	6,125	4,618	1,507	110,047	52,942	57,105	23	15	8
10—15 ... ..	52,522	29,320	23,202	17,832	14,737	3,095	34,690	14,583	20,107	1,082	1,000	23
15—20 ... ..	43,215	24,124	19,091	18,093	15,639	2,454	25,122	8,486	16,637	1,895	1,871	24
20 and over ... ..	278,043	143,647	134,393	98,873	91,432	7,441	179,170	52,215	123,955	4,831	4,787	44
<b>TOTAL, JAIN ...</b>	<b>489,952</b>	<b>254,651</b>	<b>235,301</b>	<b>140,923</b>	<b>126,426</b>	<b>14,497</b>	<b>349,029</b>	<b>128,225</b>	<b>220,804</b>	<b>7,831</b>	<b>7,733</b>	<b>93</b>
<b>D.—Zoroastrian.</b>												
0—10 ... ..	15,352	7,802	7,550	3,422	1,830	1,592	11,930	5,972	5,958	461	288	173
10—15 ... ..	8,359	4,288	4,073	6,741	3,633	3,108	1,618	653	955	2,457	1,599	658
15—20 ... ..	8,278	4,168	4,112	7,222	3,812	3,410	1,056	354	702	3,969	2,731	1,238
20 and over ... ..	51,576	26,549	25,027	42,620	24,474	18,146	8,956	2,075	6,881	21,682	16,979	4,803
<b>TOTAL, ZOROASTRIAN.</b>	<b>83,565</b>	<b>42,803</b>	<b>40,762</b>	<b>60,005</b>	<b>33,749</b>	<b>26,256</b>	<b>23,560</b>	<b>9,054</b>	<b>14,506</b>	<b>28,569</b>	<b>21,497</b>	<b>7,072</b>
<b>E.—Musalman.</b>												
0—15 ... ..	1,368,828	713,435	655,393	7,763	6,550	1,207	1,361,065	705,870	654,186	83	70	13
10—15 ... ..	487,651	284,953	202,698	27,065	24,621	2,444	460,586	260,332	200,254	1,086	1,038	48
15—20 ... ..	373,019	207,094	165,925	27,345	25,056	2,289	345,674	182,038	163,633	2,318	2,220	89
20 and over ... ..	2,672,418	1,430,353	1,242,065	178,377	168,303	10,074	2,494,041	1,262,050	1,231,991	10,335	10,071	234
<b>TOTAL, MUSALMAN ...</b>	<b>4,901,916</b>	<b>2,635,835</b>	<b>2,266,031</b>	<b>240,550</b>	<b>224,536</b>	<b>16,014</b>	<b>4,661,366</b>	<b>2,411,299</b>	<b>2,250,067</b>	<b>13,822</b>	<b>13,408</b>	<b>414</b>
<b>F.—Christian.</b>												
0—10 ... ..	53,494	26,721	23,773	4,762	2,442	2,320	48,732	24,279	24,453	3,235	1,583	1,649
10—15 ... ..	24,248	13,008	11,240	8,170	4,534	3,633	16,078	8,474	7,604	4,182	2,279	1,603
15—20 ... ..	23,626	13,028	10,598	10,182	5,831	4,351	13,444	7,197	6,247	5,897	3,661	2,233
20 and over ... ..	144,289	88,030	53,250	57,935	44,033	13,932	86,294	43,997	42,297	43,375	33,204	10,111
<b>TOTAL, CHRISTIAN ...</b>	<b>245,657</b>	<b>140,787</b>	<b>104,870</b>	<b>81,109</b>	<b>56,840</b>	<b>24,269</b>	<b>164,548</b>	<b>83,947</b>	<b>80,601</b>	<b>56,689</b>	<b>40,730</b>	<b>15,899</b>
<b>G.—Minor and Unspecified Religions.</b>												
0—10 ... ..	128,665	64,410	64,255	556	359	197	128,109	64,051	64,058	134	75	59
10—15 ... ..	34,693	18,887	15,803	1,304	922	382	33,389	17,965	15,424	348	230	112
15—20 ... ..	28,548	14,198	14,350	1,248	898	350	27,300	13,300	14,000	468	331	137
20 and over ... ..	194,018	97,841	93,177	7,201	5,709	1,492	186,817	92,132	94,685	2,110	1,668	442
<b>TOTAL MINOR AND UNSPECIFIED RELIGIONS ...</b>	<b>385,924</b>	<b>195,333</b>	<b>190,588</b>	<b>10,319</b>	<b>7,888</b>	<b>2,421</b>	<b>375,615</b>	<b>187,448</b>	<b>188,167</b>	<b>3,060</b>	<b>2,310</b>	<b>750</b>

TABLE VIII—continued.  
 EDUCATION BY RELIGION AND AGE.  
 Part I.—General Table.  
 British Districts (including Sind and Aden).  
 A.—All Religions.

Religion and Age.	POPULATION.									LITERATE IN ENGLISH.		
	TOTAL.			LITERATE.			ILLITERATE.			Persons.	Males.	Females.
	Persons.	Males.	Females.	Persons.	Males.	Females.	Persons.	Males.	Females.			
1	2	3	4	5	6	7	8	9	10	11	12	13
0-10 ... ..	5,265,567	2,658,208	2,607,359	47,137	35,950	11,187	5,218,430	2,622,258	2,593,172	4,363	2,407	1,956
10-15 ... ..	2,026,567	1,132,045	894,522	153,579	132,070	21,500	1,872,988	999,966	873,022	16,418	13,001	3,417
15-20 ... ..	1,610,697	859,230	754,458	168,631	149,870	21,765	1,442,066	709,333	732,703	30,196	25,876	4,320
20 and over ... ..	10,769,811	5,590,355	5,170,456	1,003,479	921,301	82,178	9,766,332	4,678,054	5,083,278	151,477	134,407	17,070
TOTAL, ALL RELIGIONS.	19,672,642	10,245,847	9,426,795	1,372,826	1,236,206	136,620	18,299,816	9,009,641	9,290,175	202,454	175,691	26,763
<b>B.—Hindu</b>												
0-10 ... ..	3,970,996	1,983,829	1,987,167	31,203	25,538	5,671	3,939,787	1,958,291	1,981,496	489	411	78
10-15 ... ..	1,553,735	855,397	698,338	112,485	100,725	11,760	1,441,250	754,642	683,608	8,204	7,666	538
15-20 ... ..	1,239,911	648,987	590,924	122,324	111,143	11,178	1,117,587	537,841	579,746	17,427	16,745	682
20 and over ... ..	8,157,669	4,171,955	3,985,704	718,840	680,251	38,589	7,438,829	3,491,714	3,947,115	74,042	72,287	1,775
TOTAL, HINDU ...	14,922,311	7,660,148	7,262,163	984,858	917,660	67,198	13,937,453	6,742,488	7,194,965	100,162	97,089	3,073
<b>C.—Jain.</b>												
0-10 ... ..	45,906	22,094	22,912	2,292	1,680	612	43,614	21,314	22,300	18	11	7
10-15 ... ..	23,089	13,033	9,453	7,464	6,332	1,132	15,625	7,304	8,321	471	455	16
15-20 ... ..	20,107	11,001	8,203	8,778	7,717	1,061	11,329	4,184	7,145	736	718	18
20 and over ... ..	123,237	68,988	54,219	49,232	45,954	3,328	73,925	23,034	50,891	2,684	2,654	30
TOTAL, JAIN ...	212,309	117,519	94,790	67,816	61,683	6,133	144,493	55,836	88,657	3,909	3,838	71
<b>D.—Zoroastrian.</b>												
0-10 ... ..	14,771	7,523	7,248	3,302	1,776	1,526	11,469	5,747	5,722	453	283	167
10-15 ... ..	8,104	4,167	3,937	6,527	3,528	2,900	1,577	639	938	2,357	1,560	831
15-20 ... ..	8,041	4,070	3,935	7,011	3,729	3,282	1,030	347	683	3,891	2,682	1,209
20 and over ... ..	50,064	25,704	24,350	41,317	23,085	17,632	8,747	2,019	6,728	21,200	16,482	4,718
TOTAL, ZOROASTRIAN	80,980	41,470	39,510	58,157	32,718	25,439	22,823	8,752	14,071	27,941	21,016	6,925
<b>E.—Musalman.</b>												
0-10 ... ..	1,118,940	583,415	532,525	5,252	4,301	951	1,113,688	562,114	531,574	78	65	13
10-15 ... ..	400,718	233,574	164,144	18,243	16,427	1,816	382,475	220,147	162,328	898	855	43
15-20 ... ..	304,913	171,424	133,480	19,625	17,905	1,720	285,288	153,519	131,769	1,919	1,836	83
20 and over ... ..	2,199,914	1,195,782	1,004,132	131,616	123,903	7,713	2,068,298	1,071,879	996,419	9,060	8,813	247
TOTAL, MUSALMAN ...	4,024,485	2,190,195	1,834,290	174,736	162,536	12,200	3,849,749	2,027,659	1,822,090	11,955	11,569	386
<b>F.—Christian.</b>												
0-10 ... ..	51,187	25,048	25,139	4,589	2,340	2,240	45,598	22,699	22,899	3,193	1,560	1,633
10-15 ... ..	22,715	12,243	10,472	7,755	4,328	3,427	14,960	7,915	7,045	4,108	2,231	1,877
15-20 ... ..	22,487	12,437	10,020	9,804	5,621	4,183	12,683	6,843	5,837	5,767	3,574	2,193
20 and over ... ..	137,857	81,722	63,135	56,201	42,727	13,474	81,656	41,995	39,661	42,445	32,584	9,831
TOTAL, CHRISTIAN ...	233,246	134,480	98,766	78,349	55,025	23,224	154,897	79,455	75,442	55,513	39,949	15,564
<b>G.—Minor and Unspecified Religions.</b>												
0-10 ... ..	64,767	32,300	32,368	493	306	187	64,274	32,093	32,181	132	74	58
10-15 ... ..	18,206	10,058	8,148	1,105	739	366	17,101	9,319	7,782	340	228	112
15-20 ... ..	15,238	7,384	7,854	1,089	758	331	14,149	6,626	7,523	456	321	135
20 and over ... ..	101,100	52,194	48,906	6,223	4,781	1,442	94,877	47,413	47,464	2,946	1,607	439
TOTAL, MINOR AND UNSPECIFIED RELIGIONS ...	199,311	102,035	97,276	8,910	6,584	2,326	190,401	95,451	94,950	2,974	2,230	744

TABLE VIII—continued.  
 EDUCATION BY RELIGION AND AGE.  
 Part I.—General Table.  
 Native States and Agencies.  
 A—All Religions.

Religion and age.	POPULATION.									LITERATE IN ENGLISH.		
	TOTAL.			LITERATE.			ILLITERATE.			Persons.	Males.	Females.
	Persons.	Males.	Females.	Persons.	Males.	Females.	Persons.	Males.	Females.			
1	2	3	4	5	6	7	8	9	10	11	12	13
0-10 ... ..	2,078,632	1,043,251	1,035,381	21,045	17,480	3,559	2,057,587	1,025,765	1,031,822	85	56	29
10-15 ... ..	700,518	360,267	314,251	62,825	54,970	7,855	637,693	331,297	306,396	3,126	3,031	95
15-20 ... ..	605,120	325,004	290,026	62,080	55,140	6,931	543,040	269,945	273,095	6,760	6,632	128
20 and over ... ..	4,027,405	2,010,789	2,016,616	341,717	318,224	23,493	3,685,688	1,692,565	1,993,123	18,501	17,980	512
TOTAL, ALL RELIGIONS.	7,411,675	3,765,401	3,646,274	487,667	445,829	41,838	6,924,008	3,319,572	3,604,436	28,472	27,708	764
<b>B.—Hindu.</b>												
0-10 ... ..	1,690,692	847,702	842,990	14,345	12,093	2,252	1,676,347	835,609	840,738	23	18	5
10-15 ... ..	565,877	312,491	253,383	42,807	37,877	4,930	523,070	274,614	248,456	2,185	2,154	31
15-20 ... ..	499,230	269,736	229,484	44,297	39,643	4,654	454,923	230,693	224,830	4,982	4,940	42
20 and over ... ..	3,299,203	1,651,759	1,647,444	241,290	225,323	15,937	3,057,913	1,426,436	1,631,477	13,603	13,460	143
TOTAL, HINDU ...	6,054,992	3,081,688	2,973,304	342,739	314,936	27,803	5,712,253	2,766,752	2,945,501	20,793	20,572	221
<b>C.—Jain.</b>												
0-10 ... ..	70,266	34,566	35,700	3,833	2,938	895	66,433	31,628	34,805	5	4	1
10-15 ... ..	29,433	15,084	13,749	10,368	8,405	1,963	19,065	7,279	11,786	611	605	6
15-20 ... ..	23,108	12,223	10,865	9,315	7,922	1,393	13,793	4,301	9,492	1,159	1,153	6
20 and over ... ..	154,836	74,659	80,177	49,591	45,478	4,113	105,245	20,181	76,064	2,147	2,133	14
TOTAL, JAIN ...	277,643	137,132	140,511	73,107	64,743	8,364	204,536	72,389	132,147	3,922	3,895	27
<b>D.—Zoroastrian.</b>												
0-10 ... ..	581	279	302	120	54	66	461	225	236	8	2	6
10-15 ... ..	255	110	138	214	105	109	41	14	27	60	33	27
15-20 ... ..	237	90	147	211	83	128	26	7	19	78	40	20
20 and over ... ..	1,512	845	667	1,303	789	514	209	56	153	482	397	85
TOTAL, ZOROASTRIAN...	2,585	1,333	1,252	1,848	1,031	817	737	302	435	628	481	147
<b>E.—Musalman.</b>												
0-10 ... ..	249,888	127,020	122,868	2,511	2,255	256	247,377	124,765	122,612	5	5	.....
10-15 ... ..	86,933	48,379	38,554	8,822	8,194	628	78,111	40,185	37,926	188	183	5
15-20 ... ..	68,106	35,670	32,436	7,720	7,151	569	60,386	28,519	31,867	399	393	6
20 and over ... ..	472,504	234,571	237,933	46,761	44,400	2,361	425,743	190,171	235,572	1,275	1,258	17
TOTAL MUSALMAN ...	877,431	445,640	431,791	65,814	62,000	3,814	811,617	383,640	427,977	1,857	1,839	28
<b>F.—Christian.</b>												
0-10 ... ..	3,307	1,673	1,634	173	93	80	3,134	1,580	1,554	42	26	16
10-15 ... ..	1,533	765	768	415	206	209	1,118	559	559	74	49	26
15-20 ... ..	1,139	561	578	378	210	168	761	351	410	130	87	43
20 and over ... ..	6,432	3,308	3,124	1,794	1,305	488	4,638	2,002	2,636	930	680	250
TOTAL, CHRISTIAN ...	12,411	6,307	6,104	2,760	1,815	945	9,651	4,492	5,159	1,176	841	335
<b>G.—Minor and Unspecified Religions.</b>												
0-10 ... ..	63,898	32,011	31,887	63	53	10	63,835	31,958	31,877	2	1	1
10-15 ... ..	16,487	8,829	7,658	199	183	16	16,288	8,646	7,642	8	8	.....
15-20 ... ..	13,310	6,814	6,496	159	140	19	13,151	6,674	6,477	12	10	2
20 and over ... ..	92,918	45,647	47,271	978	928	50	91,940	44,719	47,221	64	61	3
TOTAL, MINOR AND UNSPECIFIED RELIGIONS.	186,613	93,301	93,312	1,399	1,304	95	185,214	91,997	93,217	86	80	6

---

TABLE VIII.

EDUCATION BY RELIGION AND AGE.

PART II.—BY DISTRICTS AND STATES.

---

	PAGE
A.—ALL RELIGIONS ... ..	122
B.—HINDU ... ..	126
C.—MUSALMAN ... ..	130
D.—JAIN ... ..	134
E.—ZOROASTRIAN ... ..	136
F.—JEW ... ..	136
G.—CHRISTIAN ... ..	137

TABLE VIII—continued.

## EDUCATION BY RELIGION AND AGE.

## Part II.—By Districts and States and Main Religions.

## A.—All Religions.

District and Age.	POPULATION.									Literate in English.		
	Total.			Literate.			Illiterate.			Persons	Males.	Females.
	Persons.	Males.	Females.	Persons.	Males.	Females.	Persons.	Males.	Females.			
1	2	3	4	5	6	7	8	9	10	11	12	13
<b>1 Ahmada'bad</b> ... Total ...	827,809	432,386	395,423	103,936	91,188	12,748	723,873	341,198	382,675	9,048	8,537	511
0—10 ...	208,792	107,233	101,558	5,480	4,106	1,374	203,312	103,130	100,182	55	42	13
10—15 ...	68,108	39,874	28,234	12,562	10,376	2,186	55,546	29,498	26,048	1,107	1,020	87
15—20 ...	73,357	41,455	31,902	12,918	10,922	2,026	60,409	30,533	29,876	1,701	1,588	113
20 and over ...	477,552	243,821	233,731	72,946	65,784	7,162	404,606	178,037	226,569	6,185	5,887	298
<b>2 Broach</b> ... Total ...	306,717	158,246	148,471	47,215	43,325	3,890	259,502	114,921	144,581	2,168	2,053	115
0—10 ...	81,141	40,706	40,435	1,699	1,396	303	79,442	39,310	40,132	3	3	...
10—15 ...	26,524	14,936	11,588	5,583	4,910	673	20,941	10,028	10,915	198	174	24
15—20 ...	25,195	13,578	11,617	5,828	5,216	612	19,367	9,362	11,005	357	326	31
20 and over ...	173,857	89,026	84,831	34,105	31,803	2,302	139,752	57,223	82,529	1,610	1,550	60
<b>3 Kaira</b> ... Total ...	691,744	370,219	321,525	67,449	61,735	5,714	624,295	308,484	315,811	3,235	3,151	84
0—10 ...	180,266	95,516	84,750	3,290	2,684	606	176,976	92,832	84,144	6	2	4
10—15 ...	59,956	36,694	23,262	9,166	8,054	1,112	50,790	28,640	22,150	399	393	6
15—20 ...	56,755	33,363	23,392	8,454	7,413	1,041	48,301	25,950	22,351	778	768	10
20 and over ...	394,767	204,646	190,121	46,539	43,584	2,955	348,228	161,062	187,166	2,052	1,988	64
<b>4 Pa'nch Maha'ls</b> ... Total ...	322,695	165,929	156,766	16,123	14,836	1,287	306,572	151,093	155,479	872	837	35
0—10 ...	101,824	51,084	50,730	612	516	96	101,212	50,578	50,634	3	2	1
10—15 ...	29,647	16,148	13,499	1,933	1,695	238	27,714	14,453	13,261	60	56	4
15—20 ...	27,188	14,827	12,361	2,171	1,888	283	25,017	12,939	12,078	165	158	7
20 and over ...	164,036	83,890	80,176	11,407	10,737	670	152,629	73,123	79,506	644	621	23
<b>5 Surat</b> ... Total ...	654,109	326,908	327,201	92,178	80,664	11,514	561,931	246,244	315,687	6,846	6,426	420
0—10 ...	181,247	90,560	90,687	4,162	3,318	844	177,085	87,242	89,843	20	11	9
10—15 ...	70,713	39,085	32,628	13,866	11,719	2,147	56,847	23,366	30,481	702	634	68
15—20 ...	54,037	27,581	26,476	11,933	10,011	1,922	42,104	17,550	24,554	1,324	1,230	94
20 and over ...	348,112	170,702	177,410	62,217	55,616	6,601	285,895	115,083	170,809	4,800	4,561	249
<b>6 Thana</b> ... Total ...	882,309	457,220	425,089	52,761	45,687	7,074	829,548	411,533	418,015	12,163	10,018	2,145
0—10 ...	247,262	123,068	124,194	1,701	1,209	492	245,561	121,859	123,702	296	156	140
10—15 ...	88,506	48,612	39,904	6,168	4,917	1,251	82,338	43,095	39,643	1,286	874	412
15—20 ...	74,779	37,884	36,896	6,639	5,358	1,281	68,140	32,523	35,614	1,826	1,372	454
20 and over ...	471,762	247,656	224,106	38,253	34,203	4,050	433,509	213,453	220,056	8,755	7,616	1,139
<b>7 Ahmadnagar</b> ... Total ...	945,305	476,306	468,999	43,955	40,910	3,045	901,350	435,396	465,954	4,596	4,172	424
0—15 ...	258,190	125,430	132,760	1,387	1,161	226	256,803	124,269	132,534	84	55	29
10—15 ...	97,292	52,872	44,420	5,197	4,582	615	92,095	48,290	43,805	250	214	33
15—20 ...	71,398	35,407	35,991	5,267	4,662	605	66,131	30,745	35,383	757	663	94
20 and over ...	518,425	262,597	255,828	32,104	30,595	1,599	486,321	232,092	254,229	3,505	3,240	265
<b>8 Kha'ndesh East</b> ... Total ...	1,034,886	521,919	512,967	50,293	48,665	1,628	984,593	473,254	511,339	3,128	2,808	320
0—10 ...	303,654	150,999	152,655	1,141	1,003	138	302,513	149,996	152,517	70	35	35
10—15 ...	106,944	57,966	48,878	5,385	5,143	242	101,459	52,823	48,636	159	123	36
15—20 ...	81,027	39,640	41,447	5,924	5,664	260	75,163	33,976	41,187	379	340	39
20 and over ...	543,301	273,314	260,987	37,843	35,855	988	505,458	233,459	268,899	2,520	2,310	210

TABLE VIII—continued.

## EDUCATION BY RELIGION AND AGE.

## Part II.—By Districts and States and Main Religions.

## A.—All Religions.

District and Age.	POPULATION.									Literate in English.		
	Total.			Literate.			Illiterate.			Persons.	Males.	Females.
	Persons.	Males.	Females.	Persons.	Males.	Females.	Persons.	Males.	Females.			
1	2	3	4	5	6	7	8	9	10	11	12	13
9 Kha ndesh West... Total ...	580,723	293,320	287,403	24,270	23,132	1,138	556,453	270,188	286,265	1,373	1,326	47
0-10 ...	181,530	90,278	91,252	579	484	95	180,951	89,794	91,157	10	7	3
10-15 ...	59,818	32,566	27,232	2,730	2,535	195	57,088	30,051	27,037	80	79	1
15-20 ...	47,025	22,222	24,804	3,088	2,907	181	43,938	19,315	24,023	249	244	5
20 and over ...	292,349	148,234	144,115	17,873	17,206	667	274,476	131,028	143,448	1,034	966	38
10 Na'sik ... Total ...	905,030	455,946	449,084	39,516	36,823	2,693	865,514	419,123	446,391	4,381	3,749	632
0-10 ...	261,985	129,280	132,705	1,193	881	312	260,792	128,399	132,393	163	83	80
10-15 ...	93,837	50,780	43,057	4,206	3,750	456	89,631	47,030	42,601	199	142	57
15-20 ...	71,233	34,525	36,708	4,648	4,174	474	66,585	30,351	36,234	521	427	94
20 and over ...	477,975	241,361	236,614	29,469	28,018	1,461	448,506	213,343	235,163	3,498	3,097	401
11 Poona ... Total ...	1,071,512	543,008	528,504	80,444	68,520	11,924	991,068	474,488	516,580	20,924	17,493	3,431
0-10 ...	282,799	139,744	143,055	3,552	2,647	905	279,247	137,097	142,150	577	296	281
10-15 ...	112,658	61,324	51,334	9,786	7,808	1,978	102,872	53,516	49,356	1,800	1,322	478
15-20 ...	85,592	43,736	41,856	10,743	8,739	2,004	74,849	34,997	39,852	3,345	2,798	547
20 and over ...	590,463	298,264	292,259	56,363	49,326	7,037	534,100	218,878	285,222	15,202	13,077	2,125
12 Sa'tara ... Total ...	1,081,278	539,070	542,208	39,020	37,091	1,929	1,042,258	501,979	540,279	2,986	2,613	373
0-10 ...	292,809	147,423	145,383	1,045	888	157	291,764	146,538	145,226	82	45	37
10-15 ...	120,125	67,258	52,967	4,305	3,989	316	115,820	63,269	52,551	192	144	48
15-20 ...	80,299	41,116	39,183	4,493	4,123	280	75,896	39,963	38,903	414	353	56
20 and over ...	588,045	289,270	304,775	29,267	28,091	1,176	558,778	255,179	303,599	2,298	2,066	232
13 Shola'pur ... Total ...	768,330	391,473	376,857	36,290	34,386	1,904	732,040	357,087	374,953	3,093	2,827	266
0-10 ...	199,078	97,902	101,176	920	749	171	198,158	97,153	101,005	50	23	27
10-15 ...	81,658	44,443	37,215	4,305	3,963	349	77,353	40,487	38,896	191	170	21
15-20 ...	59,531	30,237	29,264	4,388	4,008	320	55,143	26,199	28,944	472	410	62
20 and over ...	428,063	218,891	209,202	26,677	25,613	1,064	401,386	193,248	208,138	2,380	2,234	156
14 Belgaum ... Total ...	943,820	479,919	463,901	43,882	41,592	2,290	899,938	438,327	461,611	4,918	4,401	517
0-10 ...	249,049	124,434	124,615	944	750	194	248,105	123,684	124,421	142	72	70
10-15 ...	111,605	60,594	51,011	4,337	3,931	406	107,268	56,663	50,805	308	235	83
15-20 ...	76,098	40,719	35,379	5,227	4,850	377	70,871	35,869	35,002	603	538	65
20 and over ...	507,068	254,172	252,896	33,374	32,061	1,313	473,694	222,111	251,583	3,865	3,566	299
15 Bija'pur ... Total ...	862,973	433,896	429,077	40,655	39,505	1,150	822,318	394,391	427,927	1,792	1,762	30
0-10 ...	223,149	110,007	113,142	800	740	60	222,349	109,297	113,082	23	22	1
10-15 ...	98,433	52,374	46,059	4,909	4,713	196	93,524	47,661	45,863	144	143	1
15-20 ...	72,660	37,139	35,521	5,449	5,266	183	67,211	31,873	35,338	317	312	5
20 and over ...	458,731	234,376	234,355	29,497	28,783	711	429,234	205,590	233,044	1,308	1,285	23
16 Dha'rwar ... Total ...	1,026,005	520,515	505,490	79,408	75,404	4,004	946,597	445,111	501,486	5,672	5,190	482
0-10 ...	256,122	125,972	130,159	1,351	1,071	280	254,771	124,901	129,870	140	80	
10-15 ...	125,408	69,725	59,683	9,697	8,809	708	116,711	57,823	58,885	350	287	63
15-20 ...	93,338	47,190	43,148	10,352	9,652	700	79,986	37,538	42,448	1,050	975	75
20 and over ...	553,137	280,623	272,509	58,098	55,782	2,226	495,129	214,810	270,283	4,132	3,838	294



TABLE VIII—continued.  
 EDUCATION BY RELIGION AND AGE.  
 Part II.—By Districts and States and Main Religions.  
 A.—All Religions.

District and Age.	POPULATION.									Literate in English.		
	Total.			Literate.			Illiterate.			Persons.	Males.	Females.
	Persons.	Males.	Females.	Persons.	Males.	Females.	Persons.	Males.	Females.			
1	2	3	4	5	6	7	8	9	10	11	12	13
17 Ka'nara ... Total ...	430,548	220,139	210,409	37,946	34,455	3,491	392,602	185,684	206,918	2,637	2,483	154
0-10 ...	104,819	52,738	52,081	1,216	943	273	103,603	51,795	51,808	36	24	12
10-15 ...	49,241	20,295	22,946	4,418	3,775	643	44,823	22,520	22,303	242	216	26
15-20 ...	41,782	21,108	20,674	4,999	4,359	640	36,783	16,749	20,034	545	516	29
20 and over ...	234,706	119,998	114,708	27,313	25,378	1,935	207,393	94,620	112,773	1,814	1,727	87
18 Kola'ba ... Total ...	594,166	295,144	299,022	29,141	27,231	1,910	565,025	267,913	297,112	2,427	2,286	141
0-10 ...	169,142	84,048	85,094	895	732	163	168,247	83,316	84,931	26	16	10
10-15 ...	63,721	34,181	29,540	3,430	3,031	399	60,291	31,150	29,141	162	150	12
15-20 ...	50,011	24,804	25,207	3,450	3,141	309	46,561	21,663	24,898	389	369	20
20 and over ...	311,292	152,111	159,181	21,366	20,327	1,039	289,926	131,784	159,142	1,850	1,751	99
19 Ratna'giri ... Total ...	1,203,638	553,382	650,256	52,325	49,823	2,502	1,151,313	503,559	647,754	3,593	3,503	90
0-10 ...	335,319	165,316	170,003	1,067	940	127	334,252	164,376	169,876	12	8	4
10-15 ...	136,540	71,121	65,419	6,017	5,593	424	130,523	65,528	64,995	177	161	16
15-20 ...	98,590	46,239	52,351	6,773	6,371	402	91,817	39,918	51,899	729	704	25
20 and over ...	633,189	270,656	362,533	38,468	36,919	1,549	594,721	233,737	360,984	2,675	2,630	45
20 Hydera'ba'd ... Total ...	1,037,144	571,947	465,197	45,189	40,775	4,414	991,955	531,172	460,783	4,848	4,589	259
0-10 ...	291,213	154,984	136,229	1,564	1,292	272	289,649	153,692	135,957	31	16	15
10-15 ...	108,348	64,637	43,711	5,405	4,742	663	102,943	50,895	43,048	693	662	31
15-20 ...	80,825	46,196	34,639	5,269	4,073	596	75,556	41,513	34,043	981	952	29
20 and over ...	556,758	306,140	250,618	32,951	30,068	2,883	523,807	276,072	247,735	3,143	2,959	184
21 Kara'chi ... Total ...	521,721	234,291	227,430	44,991	39,989	5,002	476,730	254,302	222,428	13,308	11,138	2,170
0-10 ...	149,376	77,462	71,914	1,519	1,026	493	147,857	76,436	71,421	438	219	219
10-15 ...	48,535	29,506	19,029	3,824	3,183	641	44,711	29,323	18,388	926	673	253
15-20 ...	39,759	23,186	16,573	5,241	4,600	641	34,518	18,589	15,932	1,736	1,439	297
20 and over ...	284,051	164,137	119,914	34,407	31,180	3,227	249,644	132,957	116,087	10,208	8,807	1,401
22 La'rkana ... Total ...	660,879	359,232	301,647	26,010	25,073	937	634,869	334,159	300,710	1,031	1,001	30
0-10 ...	191,352	102,575	89,777	581	533	48	190,771	102,042	89,729	4	...	4
10-15 ...	62,481	38,264	24,217	2,302	2,218	84	60,179	36,046	21,133	121	121	...
15-20 ...	47,172	26,851	20,321	2,445	2,325	120	44,727	24,526	20,201	205	202	3
20 and over ...	359,874	191,542	168,332	20,682	19,997	685	339,192	171,545	167,647	701	678	23
23 Sukkur ... Total ...	573,913	312,931	260,982	31,262	29,512	1,750	542,651	283,419	259,232	2,861	2,603	258
0-10 ...	166,867	87,340	79,527	766	640	117	166,101	86,691	79,410	57	38	20
10-15 ...	55,572	33,469	22,103	2,940	2,699	241	52,632	30,770	21,862	317	289	28
15-20 ...	40,909	23,547	17,362	2,916	2,664	252	37,993	20,883	17,110	524	484	40
20 and over ...	310,565	168,575	141,990	24,640	23,509	1,140	285,925	145,075	140,850	1,963	1,802	161
24 Thar and Pa'rkar. Total ...	456,771	255,364	201,407	10,483	10,230	253	446,288	245,134	201,154	396	387	9
0-10 ...	128,530	68,808	59,722	212	191	21	128,318	68,617	59,701	...	...	...
10-15 ...	45,338	27,292	18,046	743	713	30	44,595	26,579	18,016	5	5	...
15-20 ...	36,564	21,711	14,853	1,002	973	29	35,562	20,738	14,824	28	28	...
20 and over ...	246,339	137,553	108,783	8,526	8,353	173	237,813	129,200	108,613	363	354	9
25 Upper Sind Frontier ... Total ...	263,007	145,559	117,448	7,836	7,622	214	255,171	137,937	117,234	274	271	3
0-10 ...	81,055	43,901	37,154	158	146	12	80,897	43,755	37,142	2	2	...
10-15 ...	24,199	14,962	9,237	549	532	17	23,650	14,430	9,220	16	16	...
15-20 ...	17,367	10,204	7,163	800	779	21	16,567	9,425	7,142	19	19	...
20 and over ...	140,386	76,492	63,894	6,329	6,165	164	134,057	70,327	63,720	237	234	3

TABLE VIII—continued.  
 EDUCATION BY RELIGION AND AGE.  
 Part II.—By Districts and States and Main Religions.  
 A.—All Religions.

District and Age.	POPULATION.									Literate in English.		
	Total.			Literate.			Illiterate.			Persons.	Males.	Females.
	Persons.	Males.	Females.	Persons.	Males.	Females.	Persons.	Males.	Females.			
1	2	3	4	5	6	7	8	9	10	11	12	13
28 Ootch ... Total ...	513,429	252,453	260,976	42,088	37,333	4,755	471,341	215,120	256,221	1,438	1,418	20
0-10 ...	136,604	68,247	68,357	1,212	977	235	135,392	67,270	68,122	2	1	1
10-15 ...	49,175	26,583	22,592	5,555	4,775	780	43,620	21,808	21,812	139	137	2
15-20 ...	41,653	21,291	20,362	5,144	4,430	714	36,509	16,861	19,648	303	302	1
20 and over ...	285,997	136,332	149,665	30,177	27,151	3,026	255,820	100,181	148,639	994	978	16
27 Ka'thia'war ... Total ...	2,496,057	1,271,497	1,224,560	252,435	227,368	25,067	2,243,622	1,044,129	1,199,493	16,053	15,661	392
0-10 ...	684,194	342,750	341,444	13,688	11,309	2,379	670,506	331,441	339,065	47	31	16
10-15 ...	212,462	117,922	94,640	35,499	30,588	4,911	176,963	87,234	89,729	2,067	2,011	56
15-20 ...	216,824	117,305	99,519	33,574	29,350	4,224	183,250	87,955	95,295	4,052	3,997	65
20 and over ...	1,382,577	693,620	688,957	169,674	156,121	13,553	1,212,903	537,409	675,404	9,887	9,632	255
28 Mahi'ka'n'tha Agency ... Total ...	412,631	208,922	203,709	19,903	18,870	1,033	392,728	190,052	202,676	520	497	23
0-10 ...	122,910	62,305	60,515	843	779	69	122,062	61,616	60,443	5	4	1
10-15 ...	33,037	18,590	14,447	2,400	2,218	182	30,637	16,372	14,265	48	46	2
15-20 ...	34,859	19,206	15,653	2,476	2,290	186	32,383	16,916	15,467	83	77	6
20 and over ...	221,825	108,731	113,094	14,179	13,583	593	207,646	95,148	112,498	384	370	14
29 Pa'lanpur Agency. Total ...	515,092	267,959	247,093	21,090	19,825	1,265	494,002	248,174	245,828	1,008	965	43
0-10 ...	151,989	77,483	74,503	962	819	143	151,027	76,667	74,360	2	2	...
10-15 ...	40,756	23,143	17,613	2,195	2,008	189	38,561	21,137	17,424	110	109	1
15-20 ...	40,035	22,612	17,473	2,355	2,199	156	37,730	20,413	17,317	186	181	5
20 and over ...	282,262	144,768	137,504	15,578	14,801	777	266,684	129,957	136,727	710	673	37
30 Hewa'ka'n'tha Agency ... Total ...	665,099	340,376	324,723	27,091	24,982	2,109	638,008	315,394	322,614	817	802	15
0-10 ...	215,894	108,456	107,438	792	659	133	215,102	107,797	107,305	2	1	1
10-15 ...	56,319	30,910	25,409	2,898	2,559	339	53,421	28,361	25,070	37	36	1
15-20 ...	49,531	27,021	22,510	3,268	2,926	342	46,263	24,095	22,168	150	147	3
20 and over ...	343,355	173,989	169,366	20,133	18,838	1,295	323,222	155,151	168,071	628	618	10
31 Sa'vantva'di ... Total ...	217,240	103,001	114,239	13,078	12,182	896	204,162	90,819	113,343	754	730	24
0-10 ...	52,578	25,704	26,874	431	344	87	52,147	25,360	26,787	3	1	2
10-15 ...	23,574	13,966	12,708	1,575	1,409	166	24,999	12,457	12,542	88	85	3
15-20 ...	19,402	9,962	9,440	1,612	1,466	146	17,790	8,496	9,294	193	188	5
20 and over ...	118,686	53,469	65,217	9,460	8,963	497	109,226	44,506	64,720	470	456	14
32 Kolha'pur ... Total ...	833,441	424,435	409,006	34,334	32,390	1,944	799,107	392,045	407,062	2,685	2,591	94
0-10 ...	222,061	111,693	110,368	929	778	151	221,132	110,915	110,217	7	4	3
10-15 ...	93,614	51,261	42,353	3,990	3,555	435	89,624	47,708	41,918	213	204	9
15-20 ...	63,098	34,183	28,912	4,364	4,037	327	58,734	30,149	28,585	624	604	20
20 and over ...	454,668	227,295	227,373	25,051	24,020	1,031	429,617	203,275	226,342	1,841	1,779	62
33 Southern Mara'tha Ja'girs ... Total ...	613,139	312,500	305,639	34,621	32,941	1,680	583,518	279,559	303,959	3,037	2,943	89
0-10 ...	160,006	79,323	80,680	788	685	103	159,218	78,641	80,577	4	3	1
10-15 ...	71,941	39,038	32,903	4,065	3,751	314	67,876	35,287	32,589	262	253	9
15-20 ...	50,140	26,397	23,743	4,449	4,125	324	45,691	22,272	23,419	709	692	17
20 and over ...	336,052	167,739	168,313	25,319	24,380	939	310,733	143,359	167,374	2,062	2,000	62
34 Aden ... Total ...	46,165	31,290	14,875	7,735	7,273	462	38,430	24,017	14,413	2,938	2,691	247
0-10 ...	7,466	3,984	3,482	146	103	43	7,320	3,881	3,439	51	19	32
10-15 ...	4,175	2,823	1,352	377	324	53	3,798	2,499	1,299	87	63	24
15-20 ...	4,995	3,385	1,610	647	589	58	4,348	2,796	1,553	166	142	24
20 and over ...	29,529	21,098	8,431	6,565	6,257	308	22,964	14,841	9,123	2,634	2,467	167

TABLE VIII—continued.  
EDUCATION BY RELIGION AND AGE.

Part II.—By Districts and States and Main Religions.

B.—Hindu.

District and Age.	POPULATION.									Literate in English.		
	Total.			Literate.			Illiterate.			Persons.	Males.	Females.
	Persons.	Males.	Females.	Persons.	Males.	Females.	Persons.	Males.	Females.			
1	2	3	4	5	6	7	8	9	10	11	12	13
<b>1 Ahmada'ba'd ... Total ...</b>	693,155	362,727	330,428	72,002	64,330	7,672	621,153	298,397	322,756	5,931	5,743	188
0-10 ...	176,815	90,958	85,827	3,763	2,926	837	173,052	88,062	84,990	25	22	3
10-15 ...	55,778	32,771	23,007	8,586	7,270	1,316	47,192	25,501	21,601	665	633	32
15-20 ...	61,307	34,880	26,418	9,024	7,836	1,188	52,283	27,053	25,230	1,109	1,071	38
20 and over ...	899,255	204,079	195,176	50,629	46,208	4,331	348,626	167,781	190,845	4,132	4,017	115
<b>2 Broach ... Total ...</b>	192,935	100,031	92,904	30,558	28,313	2,245	162,377	71,718	90,659	1,381	1,360	21
0-10 ...	48,264	24,268	23,990	1,002	821	181	47,262	23,447	23,815	...	...	...
10-15 ...	16,232	9,128	7,104	3,396	2,984	412	12,836	6,144	6,692	124	119	5
15-20 ...	16,157	8,774	7,383	3,725	3,351	374	12,432	5,423	7,009	219	215	4
20 and over ...	112,282	57,861	54,421	22,435	21,157	1,278	89,847	36,704	53,143	1,038	1,026	12
<b>3 Kaira ... Total ...</b>	598,164	320,955	277,209	55,120	51,063	4,057	543,044	269,892	273,152	2,726	2,698	28
0-10 ...	155,644	82,850	72,794	2,774	2,289	485	152,870	80,561	72,309	2	2	...
10-15 ...	50,937	31,281	19,656	7,449	6,654	795	43,488	24,627	18,861	355	353	2
15-20 ...	48,728	28,855	19,873	6,730	6,127	603	41,998	22,728	19,270	686	681	5
20 and over ...	342,855	177,969	164,886	33,167	35,993	2,174	304,688	141,976	162,712	1,683	1,662	21
<b>4 Pa'nch Maha'ls ... Total ...</b>	274,339	141,060	133,279	11,624	10,843	776	262,715	130,212	132,503	593	589	4
0-10 ...	86,147	43,244	42,903	479	413	66	85,668	42,831	42,837	...	...	...
10-15 ...	24,818	13,505	11,313	1,444	1,288	156	23,374	12,217	11,157	38	38	...
15-20 ...	23,174	12,885	10,289	1,566	1,421	145	21,608	11,464	10,144	128	125	3
20 and over ...	140,200	71,423	68,774	8,135	7,726	409	132,065	68,700	68,365	427	426	1
<b>5 Surat ... Total ...</b>	571,745	286,333	285,412	69,248	63,487	5,761	502,497	222,846	279,651	4,213	4,134	79
0-10 ...	159,911	79,808	80,103	3,170	2,654	516	156,741	77,154	79,587	4	4	...
10-15 ...	61,299	33,051	28,248	10,601	9,379	1,222	50,698	23,672	27,023	452	438	14
15-20 ...	46,737	23,946	22,791	8,959	7,947	1,012	37,778	15,099	21,779	826	807	10
20 and over ...	303,798	149,523	154,270	46,518	43,507	3,011	257,280	106,021	151,259	2,931	2,885	46
<b>6 Tha'na ... Total ...</b>	786,925	406,162	380,763	35,764	32,495	3,269	751,161	373,667	377,494	5,681	5,449	232
0-10 ...	223,436	111,122	113,314	1,028	806	222	222,408	110,316	112,092	28	18	10
10-15 ...	77,984	42,941	35,043	4,023	3,438	585	73,961	39,503	34,458	402	357	45
15-20 ...	66,438	33,452	32,988	4,387	3,793	574	62,071	29,659	32,412	800	742	58
20 and over ...	419,067	218,647	200,420	26,346	24,458	1,888	392,721	194,180	198,532	4,451	4,332	119
<b>7 Ahmadnagar ... Total ...</b>	855,676	429,535	426,141	30,253	28,983	1,270	825,423	400,552	424,871	2,160	2,119	41
0-10 ...	234,231	113,871	120,360	846	743	103	233,385	113,128	120,257	5	3	2
10-15 ...	87,718	47,584	40,134	3,424	3,198	226	84,294	44,383	39,908	128	124	4
15-20 ...	64,117	31,607	32,510	3,521	3,314	207	60,596	28,293	32,303	317	309	8
20 and over ...	469,610	236,473	233,137	22,462	21,728	734	447,148	214,745	232,403	1,710	1,683	27
<b>8 Kha'ndesh East ... Total ...</b>	902,131	454,035	448,096	41,811	40,841	970	860,320	413,194	447,126	2,044	2,022	22
0-10 ...	264,371	131,487	132,884	916	834	82	263,455	130,653	132,802	5	4	1
10-15 ...	93,218	50,241	42,977	4,665	4,496	169	88,553	45,745	42,808	96	93	3
15-20 ...	70,799	34,457	33,342	4,889	4,722	167	65,910	29,735	36,175	262	259	3
20 and over ...	473,743	237,850	235,893	31,341	30,789	552	442,402	207,061	235,341	1,681	1,666	16

## TABLE VIII—continued.

## EDUCATION BY RELIGION AND AGE.

## Part II.—By Districts and States and Main Religions.

## B.—Hindu.

District and Age.	POPULATION.									Literate in English.		
	Total.			Literate.			Illiterate.			Persons.	Males.	Females.
	Persons.	Males.	Females.	Persons.	Males.	Females.	Persons.	Males.	Females.			
1	2	3	4	5	6	7	8	9	10	11	12	13
<b>9 Kha'ndesh West... Total ...</b>	<b>474,200</b>	<b>239,190</b>	<b>235,010</b>	<b>19,970</b>	<b>19,229</b>	<b>741</b>	<b>454,230</b>	<b>219,961</b>	<b>234,269</b>	<b>1,095</b>	<b>1,084</b>	<b>11</b>
0-10 ...	147,056	73,123	73,930	432	422	60	146,574	72,704	73,870	2	2	...
10-15 ...	49,867	27,051	22,813	2,333	2,197	136	47,534	24,854	22,680	70	70	...
15-20 ...	38,860	18,475	20,385	2,572	2,450	122	36,288	16,025	20,263	215	215	...
20 and over ...	238,417	120,538	117,879	14,583	14,160	423	223,834	106,378	117,456	808	797	11
<b>10 Na'sik ... Total ...</b>	<b>843,705</b>	<b>423,799</b>	<b>419,906</b>	<b>30,127</b>	<b>28,724</b>	<b>1,403</b>	<b>813,578</b>	<b>395,075</b>	<b>418,503</b>	<b>2,233</b>	<b>2,208</b>	<b>25</b>
0-10 ...	245,026	120,941	124,085	780	639	141	244,246	120,302	123,944	12	10	2
10-15 ...	87,478	47,265	40,213	3,307	3,046	261	84,171	44,219	39,952	88	84	4
15-20 ...	66,536	32,216	34,320	3,586	3,333	250	62,950	28,880	34,070	282	280	2
20 and over ...	444,665	223,377	221,288	22,454	21,703	751	422,211	201,674	220,537	1,851	1,834	17
<b>11 Poona ... Total ...</b>	<b>991,725</b>	<b>498,908</b>	<b>492,817</b>	<b>56,609</b>	<b>59,535</b>	<b>6,074</b>	<b>935,116</b>	<b>448,373</b>	<b>486,743</b>	<b>10,561</b>	<b>10,036</b>	<b>525</b>
0-10 ...	264,870	130,805	134,065	2,457	2,055	402	262,413	128,750	133,663	67	59	8
10-15 ...	104,675	57,170	47,505	7,243	6,257	983	97,432	50,913	46,519	1,022	961	61
15-20 ...	78,385	40,012	38,353	7,886	6,971	915	70,479	33,041	37,438	2,300	2,192	108
20 and over ...	543,815	270,921	272,894	39,023	35,252	3,771	504,792	335,669	269,123	7,172	6,824	348
<b>12 Sa'ta'ra ... Total ...</b>	<b>1,028,176</b>	<b>511,674</b>	<b>516,502</b>	<b>33,161</b>	<b>31,881</b>	<b>1,280</b>	<b>995,015</b>	<b>479,793</b>	<b>515,222</b>	<b>2,097</b>	<b>2,074</b>	<b>23</b>
0-10 ...	278,612	140,339	138,273	846	758	88	277,766	139,581	138,185	10	10	...
10-15 ...	113,929	63,795	50,194	3,645	3,427	218	110,284	60,368	49,976	94	91	3
15-20 ...	76,290	38,953	37,337	3,730	3,537	183	72,560	35,416	37,144	301	298	3
20 and over ...	559,345	268,647	269,898	24,940	24,159	781	534,405	244,489	289,917	1,692	1,677	15
<b>13 Shola'pur ... Total ...</b>	<b>703,215</b>	<b>357,775</b>	<b>345,440</b>	<b>29,828</b>	<b>28,674</b>	<b>1,154</b>	<b>673,387</b>	<b>329,101</b>	<b>344,286</b>	<b>2,236</b>	<b>2,210</b>	<b>26</b>
0-10 ...	182,422	89,579	92,843	702	605	97	181,720	88,974	92,746	6	5	1
10-15 ...	74,321	40,476	33,845	3,512	3,289	223	70,809	37,187	33,622	121	119	2
15-20 ...	54,263	27,519	26,744	3,551	3,384	187	50,712	24,135	26,577	321	313	8
20 and over ...	392,209	200,201	193,008	22,063	21,396	667	370,146	178,806	191,341	1,738	1,773	15
<b>14 Belgaum ... Total ...</b>	<b>817,797</b>	<b>414,733</b>	<b>403,064</b>	<b>33,852</b>	<b>32,504</b>	<b>1,348</b>	<b>783,945</b>	<b>382,229</b>	<b>401,716</b>	<b>2,489</b>	<b>2,476</b>	<b>13</b>
0-10 ...	215,946	107,935	108,011	632	550	82	215,314	107,386	107,929	13	12	1
10-15 ...	96,614	52,356	44,258	3,418	3,183	235	93,196	49,173	44,023	131	131	...
15-20 ...	65,969	35,157	30,812	4,126	3,881	245	61,843	31,276	30,567	413	411	2
20 and over ...	439,268	219,285	219,983	25,676	24,890	786	413,592	194,395	219,197	1,932	1,922	10
<b>15 Bija'pur ... Total ...</b>	<b>757,542</b>	<b>380,778</b>	<b>376,764</b>	<b>35,740</b>	<b>34,946</b>	<b>794</b>	<b>721,802</b>	<b>345,832</b>	<b>375,970</b>	<b>1,531</b>	<b>1,523</b>	<b>8</b>
0-10 ...	194,771	95,921	98,850	700	647	53	194,071	95,274	98,797	20	19	1
10-15 ...	86,537	46,123	40,414	4,233	4,144	139	82,304	41,979	40,275	125	125	...
15-20 ...	63,734	32,653	31,081	4,776	4,671	105	58,958	27,982	30,976	276	275	1
20 and over ...	412,500	206,081	206,419	25,981	25,484	497	386,519	189,597	205,922	1,110	1,104	6
<b>16 Dha'rwa'r ... Total ...</b>	<b>873,885</b>	<b>442,038</b>	<b>430,847</b>	<b>67,646</b>	<b>65,033</b>	<b>2,613</b>	<b>805,239</b>	<b>377,005</b>	<b>428,234</b>	<b>3,955</b>	<b>3,918</b>	<b>37</b>
0-10 ...	215,126	108,060	109,057	1,024	876	148	214,102	105,183	108,909	4	3	1
10-15 ...	107,278	56,286	50,992	8,373	7,767	608	98,905	48,519	50,385	293	291	2
15-20 ...	76,767	40,074	38,093	8,828	8,375	453	67,939	31,699	36,240	778	770	8
20 and over ...	473,714	230,600	234,105	49,421	48,015	1,406	424,293	191,504	202,689	2,970	2,944	26

TABLE VIII—continued.

## EDUCATION BY RELIGION AND AGE.

## Part II.—By Districts and States and Main Religions.

## B—Hindu.

District and Age.	POPULATION.									Literate in English.		
	Total.			Literate.			Illiterate.			Persons.	Males.	Females.
	Persons.	Males.	Females.	Persons.	Males.	Females.	Persons.	Males.	Females.			
1	2	3	4	5	6	7	8	9	10	11	12	13
17 Ka'nara ... Total ...	383,624	196,785	186,839	32,853	30,131	2,722	350,771	166,654	184,117	2,108	2,080	28
0—10 ...	92,645	46,739	45,906	1,010	807	203	91,635	45,933	45,703	9	9	—
10—15 ...	43,466	23,313	20,153	3,798	3,286	512	39,668	20,027	19,641	199	191	8
15—20 ...	37,445	19,012	18,433	4,384	3,964	420	33,061	15,148	17,913	467	450	11
20 and over ...	210,068	107,721	102,347	23,661	22,174	1,487	186,407	85,547	100,800	1,433	1,424	9
18 Kola'ba ... Total ...	560,268	278,123	282,143	24,519	23,138	1,381	535,747	254,935	280,762	1,978	1,947	31
0—10 ...	160,578	79,911	80,767	702	607	95	159,876	79,204	80,672	7	6	1
10—15 ...	59,809	32,067	27,742	2,978	2,663	315	56,831	29,404	27,427	138	132	6
15—20 ...	47,095	23,304	23,791	2,953	2,708	245	44,142	20,596	23,546	352	342	10
20 and over ...	292,784	142,941	149,843	17,886	17,160	726	274,898	125,781	149,117	1,481	1,437	14
19 Ratna'giri ... Total ...	1,110,594	513,353	597,241	46,585	44,638	1,947	1,064,009	468,715	595,294	3,274	3,246	28
0—10 ...	308,481	151,961	156,520	967	801	166	307,514	151,100	156,414	6	6	—
10—15 ...	125,531	65,615	59,916	5,496	5,136	360	120,035	60,479	59,556	157	149	8
15—20 ...	91,296	43,298	47,998	6,137	5,827	310	85,159	37,471	47,688	681	675	6
20 and over ...	585,286	252,479	332,807	33,985	32,814	1,171	551,301	219,665	331,636	2,430	2,416	14
20 Hyderabad ... Total ...	245,941	133,820	112,121	32,395	29,173	3,222	213,546	104,647	108,899	3,534	3,429	105
0—10 ...	67,797	35,092	32,705	1,182	981	201	66,615	34,111	32,504	4	4	—
10—15 ...	27,002	15,689	11,313	4,116	3,583	533	22,885	12,103	10,783	620	590	24
15—20 ...	21,372	12,320	9,062	4,032	3,567	465	17,340	8,753	8,587	888	868	20
20 and over ...	129,770	70,719	59,051	23,065	21,039	2,026	106,705	49,680	57,025	2,022	1,961	61
21 Karachi ... Total ...	111,521	66,329	45,192	24,776	23,447	1,329	86,745	42,882	43,863	4,486	4,420	66
0—10 ...	25,653	13,001	12,662	681	540	141	24,972	12,461	12,511	42	40	2
10—15 ...	9,034	5,690	3,454	2,179	2,000	179	6,855	3,580	3,275	329	315	14
15—20 ...	10,329	6,275	4,054	3,139	2,951	188	7,190	3,324	3,866	797	785	12
20 and over ...	66,505	41,473	25,032	18,777	17,956	621	47,728	23,517	24,211	3,318	3,280	38
22 Larkana ... Total ...	101,651	54,971	46,680	19,108	18,652	456	82,543	36,319	46,224	804	799	5
0—10 ...	29,473	15,133	14,340	329	320	9	29,144	14,813	14,321	—	—	—
10—15 ...	11,021	6,476	4,546	1,597	1,545	52	9,424	4,931	4,493	104	104	—
15—20 ...	7,840	4,385	3,455	1,695	1,634	61	6,145	2,751	3,394	163	161	2
20 and over ...	53,317	28,977	24,340	15,477	15,153	324	37,840	13,824	24,016	557	534	23
23 Sukkur ... Total ...	155,031	83,652	71,379	24,717	23,824	893	130,314	59,828	70,486	2,017	1,981	36
0—10 ...	43,254	21,830	21,424	551	470	81	42,703	21,351	21,352	9	7	2
10—15 ...	16,427	9,704	6,723	2,199	2,055	144	14,228	7,649	6,579	242	233	9
15—20 ...	12,799	7,115	5,684	2,149	2,024	125	10,650	5,091	5,559	400	383	17
20 and over ...	82,551	45,063	37,548	19,818	19,266	652	62,733	25,737	36,996	1,366	1,355	11
24 Thar and Parkar . Total ...	196,787	110,006	86,781	7,879	7,728	151	188,908	102,278	86,630	303	302	1
0—10 ...	56,195	29,657	29,538	119	107	12	56,076	29,550	26,526	—	—	—
10—15 ...	19,647	12,032	7,615	485	467	18	19,162	11,565	7,597	4	4	—
15—20 ...	16,793	10,252	6,541	716	698	18	16,077	9,554	6,523	20	20	—
20 and over ...	104,152	58,065	46,087	6,559	6,436	103	97,593	51,009	45,984	279	278	1
25 Upper Sind Frontier ... Total ...	26,495	15,296	11,199	5,630	5,504	126	20,865	9,792	11,073	166	166	—
0—10 ...	6,901	3,525	3,376	75	69	6	6,826	3,456	3,370	—	—	—
10—15 ...	2,553	1,577	976	344	332	12	2,209	1,245	964	7	7	—
15—20 ...	2,139	1,312	827	560	546	14	1,579	766	813	11	11	—
20 and over ...	14,902	8,882	6,020	4,651	4,557	94	10,251	4,325	5,926	148	148	—

TABLE VIII—continued.

## EDUCATION BY RELIGION AND AGE.

## Part II.—By Districts and States and Main Religions.

## B.—Hindu.

District and Age,	POPULATION.									Literate in English.		
	Total,			Literate.			Illiterate.			Persons.	Males.	Females.
	Persons.	Males.	Females.	Persons.	Males.	Females.	Persons.	Males.	Females.			
1	2	3	4	5	6	7	8	9	10	11	12	13
26 Cutch ... Total ...	295,436	147,933	147,503	24,208	21,311	2,897	271,228	126,622	144,606	1,031	1,025	6
0-10 ...	77,392	38,028	38,404	693	507	186	76,599	38,301	33,398	...	...	...
10-15 ...	26,759	14,850	11,903	3,042	2,057	385	23,717	12,190	11,518	99	90	...
15-20 ...	24,626	13,020	11,006	2,969	2,531	438	21,657	10,480	11,168	224	224	...
20 and over ...	166,659	81,120	85,530	17,504	15,556	1,948	149,155	65,578	83,582	708	702	6
27 Ka'thia'war ... Total ...	2,051,035	1,052,467	998,568	171,042	154,164	16,878	1,879,993	898,303	981,690	10,972	10,866	106
0-10 ...	559,520	280,350	270,170	9,112	7,600	1,512	550,108	272,750	277,658	12	8	4
10-15 ...	168,314	94,000	74,308	22,955	10,854	3,101	145,359	74,152	71,207	1,364	1,345	10
15-20 ...	180,254	98,806	81,388	23,192	20,341	2,851	157,062	78,525	78,537	2,785	2,765	20
20 and over ...	1,142,947	570,245	563,702	115,783	106,369	9,414	1,027,164	472,876	554,288	6,811	6,748	63
28 Mahi'ka'ntha Agency Total ...	379,253	191,837	187,416	13,990	13,355	635	365,263	178,482	186,781	331	326	5
0-10 ...	114,012	57,912	50,100	639	604	35	113,373	57,308	50,055	1	1	...
10-15 ...	30,139	17,010	13,129	1,796	1,687	100	28,343	15,323	13,020	33	31	2
15-20 ...	32,022	17,644	14,378	1,777	1,670	107	30,245	15,974	14,271	47	45	1
20 and over ...	203,080	90,271	103,809	9,778	9,394	384	193,302	89,877	103,425	250	248	2
29 Pa'lanpur Agency Total ...	442,938	230,949	211,989	8,527	8,091	436	434,411	222,858	211,553	355	347	8
0-10 ...	133,244	67,074	65,270	331	296	35	132,913	67,678	65,235	1	1	...
10-15 ...	34,564	19,738	14,825	819	763	56	33,745	18,975	14,770	29	29	...
15-20 ...	34,377	19,521	14,850	972	917	55	33,405	18,604	14,801	63	60	3
20 and over ...	240,753	123,716	117,037	6,405	6,115	200	234,348	117,601	116,747	262	257	5
30 Rewa'ka'ntha Agency Total ...	491,450	251,743	239,707	21,530	20,000	1,530	469,920	231,743	238,177	680	678	2
0-10 ...	157,239	78,998	78,243	656	550	106	156,583	78,446	78,137	...	...	...
10-15 ...	41,399	22,750	18,640	2,390	2,132	258	39,009	20,618	18,301	34	34	...
15-20 ...	37,368	20,659	16,709	2,607	2,350	251	34,761	18,308	16,458	138	137	1
20 and over ...	255,444	123,338	126,106	15,877	14,962	915	239,567	114,376	125,101	508	507	1
31 Sa'vantva'di ... Total ...	205,351	97,377	107,974	11,957	11,150	807	193,394	86,227	107,167	651	636	15
0-10 ...	49,315	24,083	25,232	409	326	83	48,906	23,757	25,149	3	1	1
10-15 ...	24,928	13,044	11,884	1,427	1,275	152	23,501	11,760	11,732	80	78	2
15-20 ...	18,437	9,403	8,974	1,477	1,340	137	16,960	8,123	8,837	172	169	3
20 and over ...	112,671	50,787	61,884	8,644	8,209	435	104,027	42,578	61,440	397	388	9
32 Kolha'pur ... Total ...	758,891	385,725	373,166	28,075	26,715	1,360	730,816	359,010	371,805	2,353	2,318	35
0-10 ...	202,661	102,032	100,629	732	636	90	201,929	101,396	100,533	3	3	...
10-15 ...	84,769	46,455	39,314	3,186	2,930	250	81,583	43,525	38,058	187	183	4
15-20 ...	57,341	30,967	26,374	3,598	3,376	222	53,743	27,591	26,152	540	535	5
20 and over ...	414,120	206,271	207,849	20,559	10,773	780	393,561	183,498	207,063	1,623	1,597	26
33 Southern Mara'tha Ja'girs Total ...	541,530	273,435	268,095	29,637	28,242	1,395	511,893	245,193	266,700	2,708	2,682	26
0-10 ...	139,937	69,309	70,568	681	595	86	139,256	68,774	70,482	2	2	...
10-15 ...	62,736	31,041	28,607	3,515	3,246	269	59,223	30,795	28,428	221	220	1
15-20 ...	44,071	23,130	20,032	3,878	3,001	277	40,193	19,538	20,655	641	635	6
20 and over ...	294,784	149,886	147,898	21,563	20,800	763	273,221	126,063	147,135	1,844	1,825	19
34 Aden ... Total ...	2,044	1,559	485	790	764	26	1,254	795	459	117	117	...
0-10 ...	315	165	150	6	6	...	309	159	150	...	...	...
10-15 ...	103	69	34	30	27	3	73	42	31	4	4	...
15-20 ...	172	102	70	67	61	6	105	41	64	10	10	...
20 and over ...	1,454	1,223	231	687	670	17	767	553	214	103	103	...

TABLE VIII—continued.

## EDUCATION BY RELIGION AND AGE.

## Part II.—By Districts and States and Main Religions.

## C.—Musalman.

District and Age.	POPULATION.									Literate in English.		
	Total.			Literate.			Illiterate.			Persons.	Males.	Females.
	Persons.	Males.	Females.	Persons.	Males.	Females.	Persons.	Males.	Females.			
1	2	3	4	5	6	7	8	9	10	11	12	13
1 Ahmada'ba'd ...Total ...	92,018	47,848	44,170	12,480	11,494	986	79,538	36,354	43,184	545	540	5
0—10 ...	22,782	11,571	11,211	466	374	92	22,316	11,197	11,119	6	6	...
10—15 ...	8,325	4,790	3,535	1,360	1,213	147	6,965	3,577	3,388	48	48	...
15—20 ...	7,987	4,336	3,651	1,374	1,260	114	6,613	3,076	3,537	103	100	8
20 and over ...	52,924	27,151	25,773	9,280	8,647	633	43,644	18,504	25,140	388	383	2
2 Broach ...Total ...	67,752	34,869	32,883	12,488	12,083	405	55,264	22,786	32,478	174	167	7
0—10 ...	18,724	9,463	9,271	475	423	52	18,249	9,030	9,219	1	1	...
10—15 ...	6,250	3,600	2,650	1,628	1,547	81	4,622	2,053	2,569	14	14	...
15—20 ...	5,636	3,062	2,574	1,578	1,520	58	4,058	1,542	2,516	37	36	1
20 and over ...	37,142	18,754	18,368	8,807	8,593	214	28,335	10,101	18,174	122	116	6
3 Kaira ...Total ...	63,280	33,388	29,892	6,505	6,243	262	56,775	27,145	29,630	99	97	2
0—10 ...	16,678	8,581	8,007	271	232	39	16,407	8,349	8,058	...	...	...
10—15 ...	5,809	3,538	2,271	824	784	40	4,985	2,754	2,231	18	17	1
15—20 ...	5,188	2,958	2,230	683	661	22	4,505	2,297	2,208	23	23	...
20 and over ...	35,605	18,311	17,294	4,727	4,566	161	30,878	13,745	17,133	58	57	1
4 Pa'nch Maha'ls ...Total ...	22,273	11,679	10,594	3,226	3,106	120	19,047	8,573	10,474	96	96	...
0—10 ...	6,734	3,355	3,379	67	64	3	6,667	3,201	3,376	...	...	...
10—15 ...	2,445	1,357	1,088	336	316	20	2,109	1,041	1,068	6	6	...
15—20 ...	1,827	959	868	397	377	20	1,430	582	848	20	20	...
20 and over ...	11,267	6,008	5,259	2,426	2,349	77	8,841	3,659	5,182	70	70	...
5 Surat ...Total ...	55,394	27,170	28,224	10,010	8,982	1,028	45,384	18,188	27,196	552	533	19
0—10 ...	14,728	7,365	7,363	358	302	56	14,370	7,063	7,307	2	2	...
10—15 ...	6,307	3,303	3,004	1,282	1,134	148	5,025	2,169	2,856	32	28	4
15—20 ...	4,707	2,299	2,408	1,189	1,041	148	3,518	1,268	2,260	96	93	3
20 and over ...	29,652	14,203	15,449	7,181	6,505	676	22,471	7,698	14,773	422	410	12
6 Tha'na ...Total ...	41,979	23,245	18,734	5,596	5,153	443	36,383	18,092	18,291	414	389	25
0—10 ...	10,482	5,270	5,212	149	115	34	10,333	5,155	5,178	4	3	1
10—15 ...	4,370	2,437	1,933	530	462	68	3,840	1,975	1,865	38	38	...
15—20 ...	3,514	1,911	1,603	576	494	82	2,938	1,417	1,521	54	48	6
20 and over ...	23,613	13,627	9,988	4,341	4,082	259	19,272	9,545	9,727	318	300	18
7 Ahmadnagar ...Total ...	47,959	24,746	23,213	3,651	3,482	169	44,308	21,264	23,044	286	283	3
0—10 ...	12,797	6,199	6,598	105	87	18	12,692	6,112	6,580	...	...	...
10—15 ...	4,908	2,696	2,212	427	395	32	4,481	2,301	2,180	17	17	...
15—20 ...	3,693	1,917	1,776	366	339	27	3,327	1,578	1,749	33	32	1
20 and over ...	26,561	13,934	12,627	2,753	2,661	92	23,808	11,273	12,535	236	234	...
8 Kha'ndesh, East ...Total ...	99,521	50,613	48,908	4,491	4,349	142	95,030	46,264	48,766	128	127	1
0—10 ...	29,506	14,573	14,933	91	64	7	29,415	14,489	14,928	...	...	...
10—15 ...	10,531	6,004	4,527	413	398	15	10,118	5,606	4,512	2	2	...
15—20 ...	7,597	3,818	3,779	557	530	27	7,040	3,288	3,752	30	29	1
20 and over ...	51,887	26,218	25,669	3,430	3,337	93	48,457	22,881	25,576	96	96	...

TABLE VIII—continued.

## EDUCATION BY RELIGION AND AGE.

## Part II.—By Districts and States and Main Religions.

## C.—Musalman.

District and Age.	POPULATION.									Literate in English.		
	Total.			Literate.			Illiterate.			Persons.	Males.	Females.
	Persons.	Males.	Females.	Persons.	Males.	Females.	Persons.	Males.	Females.			
1	2	3	4	5	6	7	8	9	10	11	12	13
9 Kha'ndesh West. Total ...	31,323	16,517	14,806	2,561	2,345	216	28,762	14,172	14,590	102	100	2
0—10 ...	8,737	4,416	4,321	62	46	16	8,675	4,370	4,305	...	...	...
10—15 ...	3,358	1,922	1,436	263	227	36	3,095	1,695	1,400	5	5	...
15—20 ...	2,495	1,298	1,197	311	284	27	2,184	1,014	1,170	16	16	...
20 and over ...	16,733	8,981	7,852	1,925	1,788	137	14,808	7,098	7,715	81	79	2
10 Na'sik ... Total ...	47,705	24,708	22,997	4,034	3,876	158	43,671	20,832	22,839	224	224	...
0—10 ...	13,715	6,702	7,013	81	70	11	13,634	6,632	7,002	...	...	...
10—15 ...	4,875	2,701	2,174	352	326	26	4,523	2,375	2,148	8	8	...
15—20 ...	3,405	1,676	1,729	426	405	21	2,979	1,271	1,708	36	36	...
20 and over ...	25,710	13,629	12,061	3,175	3,075	100	22,535	10,554	11,981	180	180	...
11 Poona ... Total ...	48,936	26,589	22,347	5,986	5,426	560	42,950	21,163	21,787	884	837	47
0—10 ...	11,868	5,998	5,870	173	116	57	11,695	5,882	5,813	4	1	3
10—15 ...	4,925	2,658	2,267	630	533	97	4,295	2,125	2,170	52	47	5
15—20 ...	4,082	2,231	1,851	656	574	82	3,426	1,657	1,769	148	135	13
20 and over ...	28,061	15,702	13,359	4,527	4,203	324	23,534	11,499	12,035	680	654	26
12 Sa'tara ... Total ...	36,688	18,729	17,959	2,589	2,474	115	34,099	16,255	17,844	133	133	...
3—10 ...	10,183	5,090	5,093	54	42	12	10,129	5,048	5,081	2	2	...
10—15 ...	4,193	2,367	1,826	267	246	21	3,926	2,121	1,805	7	7	...
15—20 ...	2,599	1,372	1,227	262	252	10	2,337	1,120	1,217	18	18	...
20 and over ...	19,713	9,900	9,813	2,006	1,934	72	17,707	7,968	9,741	106	106	...
13 Shola'pur ... Total ...	55,377	28,573	26,804	3,035	2,921	114	52,342	25,652	26,690	169	169	...
9—10 ...	14,406	7,236	7,170	86	78	8	14,320	7,158	7,162	1	1	...
10—15 ...	6,218	3,359	2,859	406	376	30	5,812	2,983	2,929	16	16	...
15—20 ...	4,323	2,267	2,066	336	322	14	3,987	1,945	2,042	30	30	...
20 and over ...	30,430	15,711	14,719	2,207	2,145	62	28,223	13,566	14,657	122	122	...
14 Belgaum ... Total ...	77,075	39,232	37,843	4,322	4,096	226	72,753	35,136	37,617	236	235	1
0—10 ...	21,348	10,617	10,731	98	79	19	21,250	10,538	10,712	...	...	...
10—15 ...	9,156	5,061	4,095	415	371	44	8,741	4,690	4,051	17	17	...
15—20 ...	6,149	3,317	2,833	506	470	36	5,643	2,847	2,796	31	31	...
20 and over ...	40,422	20,237	20,185	3,303	3,176	127	37,119	17,061	20,058	188	187	1
15 Bija'pur ... Total ...	101,069	50,799	50,270	3,724	3,513	211	97,345	47,286	50,059	141	141	...
0—10 ...	27,323	13,569	13,764	74	69	5	27,249	13,500	13,749	2	2	...
10—15 ...	11,438	6,009	5,429	504	467	37	10,934	5,542	5,392	18	18	...
15—20 ...	8,501	4,257	4,344	484	442	42	8,017	3,815	4,202	30	30	...
20 and over ...	53,807	26,964	26,843	2,662	2,535	127	51,145	24,429	26,716	91	91	...
16 Dha'rwa'r ... Total ...	136,943	69,887	67,056	7,610	7,200	410	129,333	62,687	66,646	288	282	6
0—10 ...	37,135	18,010	19,125	114	91	23	37,021	17,919	19,102	...	...	...
10—15 ...	17,157	9,314	7,943	856	798	58	16,301	8,516	7,785	7	7	...
15—20 ...	12,007	6,243	5,764	871	799	72	11,136	5,444	5,692	56	54	2
20 and over ...	70,644	36,320	34,334	5,769	5,512	257	64,875	30,808	34,067	225	221	4



TABLE VIII—continued.

## EDUCATION BY RELIGION AND AGE.

## Part II.—By Districts and States and Main Religions.

## C.—Musalman.

District and Age.	POPULATION.									Literate in English.		
	Total.			Literate.			Illiterate.			Persons.	Males.	Females.
	Persons.	Males.	Females.	Persons.	Males.	Females.	Persons.	Males.	Females.			
1	2	3	4	5	6	7	8	9	10	11	12	13
17 Ka'nara ...Total ...	28,731	14,058	14,673	3,461	2,953	508	25,270	11,105	14,165	95	95	...
0-10 ...	7,573	3,754	3,819	121	76	45	7,452	3,678	3,774	...	...	...
10-15 ...	3,462	1,820	1,638	432	349	84	3,030	1,478	1,552	11	11	...
15-20 ...	2,573	1,220	1,353	418	334	84	2,155	883	1,260	18	19	...
20 and over ...	15,123	7,259	7,865	2,490	2,105	295	12,633	5,063	7,570	66	66	...
18 Kola'ba ...Total ...	28,876	14,127	14,749	2,876	2,638	238	26,000	11,489	14,511	100	96	4
0-10 ...	7,414	3,680	3,764	96	66	30	7,318	3,594	3,724	...	...	...
10-15 ...	3,363	1,806	1,557	281	242	39	3,082	1,564	1,518	4	4	...
15-20 ...	2,509	1,233	1,276	301	288	88	2,208	965	1,243	10	9	1
20 and over ...	15,590	7,428	8,162	2,198	2,062	136	13,392	5,366	8,026	86	83	3
19 Ratna'giri ...Total ...	85,303	36,166	49,137	4,928	4,515	413	80,375	31,651	48,724	128	124	4
0-10 ...	24,714	12,290	12,424	63	57	6	24,651	12,233	12,418	...	...	...
10-15 ...	10,085	5,017	5,068	435	392	43	9,650	4,625	5,025	7	7	...
15-20 ...	6,656	2,665	3,991	537	467	60	6,129	2,198	3,931	16	16	...
20 and over ...	43,848	16,194	27,654	3,903	3,598	304	39,945	12,595	27,350	105	101	4
20 Hydera'ba'd ...Total ...	781,219	432,291	348,928	11,406	10,468	938	769,813	421,823	347,990	363	352	11
0-10 ...	220,631	118,392	102,230	340	288	52	220,291	118,104	102,187	...	...	...
10-15 ...	80,437	48,463	32,034	1,203	1,092	116	79,229	47,311	31,918	43	43	...
15-20 ...	58,679	33,423	25,256	1,160	1,051	109	57,519	32,372	25,147	69	66	3
20 and over ...	421,472	232,073	189,390	8,698	8,087	601	412,774	224,036	188,738	251	243	8
21 Kara'chi ...Total ...	396,334	218,951	177,383	10,335	9,759	626	385,949	209,192	176,757	1,169	1,160	9
0-10 ...	121,272	63,251	68,021	265	222	43	121,007	63,029	67,978	1	1	...
10-15 ...	38,485	23,300	15,085	884	788	96	37,601	22,603	14,909	98	88	...
15-20 ...	28,297	16,225	12,073	1,205	1,110	95	27,092	15,115	11,977	240	240	...
20 and over ...	208,280	116,085	92,185	8,031	7,639	392	200,219	108,448	91,803	830	821	9
22 La'rka'na ...Total ...	557,517	303,305	254,212	6,616	6,197	419	550,901	297,108	253,793	165	164	1
0-10 ...	161,423	87,205	74,218	225	202	23	161,198	87,003	74,195	...	...	...
10-15 ...	51,325	31,705	19,620	677	647	80	50,648	31,058	19,500	13	13	...
15-20 ...	39,191	22,393	16,706	734	677	47	38,467	21,716	16,751	41	41	...
20 and over ...	305,578	162,002	143,576	4,990	4,671	319	300,588	157,331	143,257	111	110	1
23 Sukkur ...Total ...	414,671	226,817	187,854	5,658	5,052	606	409,013	221,765	187,248	333	298	35
0-10 ...	122,454	64,803	57,551	155	141	14	122,299	64,762	57,537	2	2	...
10-15 ...	38,787	23,538	15,248	647	582	65	38,140	22,957	15,183	25	22	3
15-20 ...	27,784	16,233	11,551	691	500	101	27,093	15,643	11,450	89	81	8
20 and over ...	225,646	122,142	103,504	4,165	3,739	426	221,481	119,403	103,078	217	193	24
24 Thar and Pa'rkar ...Total ...	254,218	142,117	112,101	2,297	2,211	66	251,921	139,906	112,015	44	44	...
0-10 ...	70,642	38,250	32,383	91	82	9	70,551	38,177	32,374	...	...	...
10-15 ...	25,096	14,909	10,187	238	223	12	24,858	14,683	10,175	1	1	...
15-20 ...	19,404	11,243	8,161	254	243	11	19,150	11,000	8,150	7	7	...
20 and over ...	139,076	77,706	61,370	1,714	1,600	64	137,362	76,043	61,316	36	36	...
25 Upper Sind Frontier ...Total ...	235,970	129,870	106,100	1,980	1,896	84	233,990	127,974	103,016	69	69	...
0-10 ...	74,070	40,331	33,739	82	76	6	73,988	40,255	33,733	2	2	...
10-15 ...	21,603	13,568	8,245	192	187	5	21,411	13,171	8,240	9	9	...
15-20 ...	15,186	8,858	6,328	219	213	6	14,967	8,045	6,322	7	7	...
20 and over ...	125,111	67,323	57,789	1,487	1,420	67	123,624	65,903	57,721	51	51	...

TABLE VIII—continued.

## EDUCATION BY RELIGION AND AGE.

## Part II.—By Districts and States and Main Religions.

## C.—Musalman.

District and Age.	POPULATION.									Literate in English.		
	Total.			Literate.			Illiterate.			Persons.	Males.	Females.
	Persons.	Males.	Females.	Persons.	Males.	Females.	Persons.	Males.	Females.			
1	2	3	4	5	6	7	8	9	10	11	12	13
26 Cutch ... Total ...	126,133	63,014	63,119	5,725	5,188	537	120,408	57,826	62,582	176	174	2
0-10 ...	34,961	17,510	17,451	99	76	23	34,862	17,434	17,428	...	...	...
10-15 ...	12,650	6,340	6,310	631	547	84	12,019	6,293	6,226	14	13	1
15-20 ...	9,897	5,068	4,829	709	634	75	9,188	4,434	4,754	33	32	1
20 and over ...	68,625	33,696	35,029	4,286	3,931	355	64,339	29,065	34,074	129	129	...
27 Ka'thia'wa'r ... Total ...	326,569	159,424	167,145	39,442	37,650	1,792	287,127	121,774	165,353	1,018	1,002	16
0-10 ...	93,336	46,919	46,417	1,830	1,727	153	91,456	45,192	46,264	...	...	...
10-15 ...	31,795	17,150	14,645	6,173	5,846	327	25,622	11,304	14,318	137	134	3
15-20 ...	25,829	12,598	13,231	4,733	4,469	264	21,096	8,129	12,967	231	227	4
20 and over ...	175,609	82,757	92,852	26,656	25,008	1,048	148,953	57,149	91,804	650	641	9
28 Mahi' Ka'ntha Agency ... Total ...	18,779	9,859	8,920	2,020	1,971	49	16,759	7,888	8,871	34	34	...
0-10 ...	4,920	2,494	2,426	33	35	3	4,882	2,459	2,423	...	...	...
10-15 ...	1,688	956	733	174	160	14	1,514	793	718	2	2	...
15-20 ...	1,581	895	683	224	212	12	1,357	683	674	4	4	...
20 and over ...	10,590	5,514	5,076	1,584	1,504	20	9,006	3,950	5,056	28	28	...
29 Pa'lanpur Agency ... Total ...	45,157	23,362	21,795	3,394	3,210	184	41,763	20,152	21,611	148	148	...
0-10 ...	11,865	6,064	5,801	144	136	8	11,721	5,928	5,783	...	...	...
10-15 ...	3,860	2,120	1,731	351	329	22	3,509	1,800	1,709	17	17	...
15-20 ...	3,505	1,894	1,611	375	351	24	3,130	1,543	1,587	39	39	...
20 and over ...	25,927	13,275	12,652	2,524	2,394	130	23,403	10,881	12,522	92	92	...
30 Rewa' Ka'ntha Agency ... Total ...	26,912	14,234	12,678	3,750	3,456	294	23,162	10,778	12,384	38	38	...
0-10 ...	7,044	3,523	3,516	63	56	7	6,981	3,472	3,509	...	...	...
10-15 ...	2,495	1,441	1,054	330	288	42	2,165	1,153	1,012	...	...	...
15-20 ...	2,203	1,219	984	446	404	42	1,757	815	942	3	3	...
20 and over ...	15,170	8,046	7,124	2,911	2,708	203	12,259	5,338	6,921	35	35	...
31 Sa'vantva'di ... Total ...	5,633	2,669	2,964	696	646	50	4,937	2,023	2,914	60	60	...
0-10 ...	1,618	795	823	11	10	1	1,607	785	822	...	...	...
10-15 ...	808	397	411	91	78	13	717	319	398	3	3	...
15-20 ...	427	245	182	91	88	3	336	157	179	14	14	...
20 and over ...	2,780	1,332	1,548	503	470	33	2,277	762	1,515	43	43	...
32 Kolhapur ... Total ...	33,330	17,272	16,058	1,806	1,709	97	31,524	15,563	15,961	88	87	1
0-10 ...	9,241	4,985	4,500	47	42	5	9,198	4,643	4,555	...	...	...
10-15 ...	3,816	2,080	1,726	189	180	9	3,627	1,910	1,717	5	5	...
15-20 ...	2,503	1,400	1,103	188	175	13	2,315	1,225	1,090	17	17	...
20 and over ...	17,766	9,097	8,669	1,382	1,312	70	16,384	7,785	8,599	66	65	1
33 Southern Mara'tha' Jag'irs ... Total ...	52,636	26,637	26,049	2,648	2,515	133	50,038	24,122	25,916	70	69	1
0-10 ...	14,229	7,091	7,138	66	65	11	14,163	7,036	7,127	...	...	...
10-15 ...	6,324	3,404	2,920	257	239	18	6,067	3,165	2,902	6	6	...
15-20 ...	4,119	2,124	1,995	289	262	27	3,830	1,862	1,968	9	8	1
20 and over ...	28,014	14,018	13,996	2,036	1,959	77	25,978	12,059	13,919	55	55	...
34 Aden... Total ...	37,008	24,917	12,091	3,309	3,255	54	33,699	21,662	12,037	411	407	4
0-10 ...	5,811	3,178	2,633	39	37	2	5,772	3,141	2,631	2	2	...
10-15 ...	3,591	2,511	1,080	212	203	9	3,379	2,308	1,071	24	24	...
15-20 ...	4,271	2,949	1,322	369	360	9	3,902	2,589	1,313	56	55	1
20 and over ...	23,335	16,279	7,056	2,689	2,655	34	20,646	13,624	7,023	329	326	3

TABLE VIII—continued.

## EDUCATION BY RELIGION AND AGE.

## Part II.—By Districts and States and Main Religions.

## D.—Jain.

District and Age.	POPULATION.									Literate in English.		
	Total.			Literate.			Illiterate.			Persons.	Males.	Females.
	Persons.	Males.	Females.	Persons.	Males.	Females.	Persons.	Males.	Females.			
1	2	3	4	5	6	7	8	9	10	11	12	13
1 Ahmada'bad ...Total ...	35,899	18,132	17,767	16,438	13,657	2,781	19,461	4,475	14,986	1,527	1,501	26
0—10 ...	7,589	3,832	3,757	1,006	667	330	6,583	3,165	3,418	4	4	...
10—15 ...	3,317	1,945	1,872	2,145	1,641	504	1,172	304	868	271	263	8
15—20 ...	3,227	1,782	1,445	1,967	1,510	448	1,260	263	997	286	278	8
20 and over ...	21,766	10,573	11,183	11,320	9,830	1,400	10,446	743	9,703	966	956	10
2 Kaira ... ..Total ...	6,609	3,309	3,300	2,752	2,352	400	3,857	957	2,900	167	167	...
0—10 ...	1,468	755	713	87	66	21	1,381	689	692	...	...	...
10—15 ...	649	392	317	350	259	91	299	73	226	12	12	...
15—20 ...	512	242	270	300	217	83	212	25	187	27	27	...
20 and over ...	3,980	1,980	2,000	2,015	1,810	205	1,965	170	1,795	128	128	...
3 Surat ... ..Total ...	9,821	5,248	4,573	4,598	3,821	777	5,223	1,427	3,796	305	305	...
0—10 ...	2,353	1,243	1,110	204	131	73	2,149	1,112	1,037	...	...	...
10—15 ...	1,198	724	474	734	535	199	464	189	275	26	26	...
15—20 ...	1,009	595	414	617	475	142	392	120	272	74	74	...
20 and over ...	5,261	2,686	2,575	3,043	2,680	363	2,218	6	2,212	205	205	...
4 Ahmadnagar ...Total ...	15,284	8,024	7,260	5,071	4,953	118	10,213	3,071	7,142	42	42	...
0—10 ...	3,608	1,655	1,053	124	117	7	3,484	1,538	1,946	...	...	...
10—15 ...	1,718	940	778	499	482	17	1,219	468	761	3	3	...
15—20 ...	1,286	676	610	528	515	13	758	161	597	11	11	...
20 and over ...	8,672	4,753	3,919	3,920	3,839	81	4,752	914	3,838	28	28	...
5 Kha'n d e s h East ... ..Total ...	9,361	5,106	4,255	2,767	2,683	84	6,594	2,423	4,171	41	41	...
0—10 ...	2,250	1,143	1,104	51	46	5	2,199	1,100	1,099	...	...	...
10—15 ...	896	504	392	224	212	12	672	292	380	3	3	...
15—20 ...	843	454	380	356	347	9	487	107	380	6	6	...
20 and over ...	5,372	3,002	2,370	2,136	2,078	58	3,236	924	2,312	32	32	...
6 Kha'n d e s h West ... ..Total ...	3,796	2,142	1,654	1,279	1,242	37	2,517	900	1,617	24	24	...
0—10 ...	338	414	424	13	11	2	825	403	422	...	...	...
10—15 ...	386	223	163	102	86	6	284	127	157	1	1	...
15—20 ...	354	211	143	147	141	6	207	70	137	6	6	...
20 and over ...	2,216	1,294	924	1,017	994	23	1,201	300	901	17	17	...
7 Na'sik ... ..Total ...	7,902	4,303	3,599	2,603	2,545	58	5,299	1,758	3,541	25	25	...
0—10 ...	1,852	940	902	74	70	4	1,778	880	898	1	1	...
10—15 ...	851	488	363	229	218	11	622	270	352	1	1	...
15—20 ...	748	388	300	287	279	8	461	109	352	8	8	...
20 and over ...	4,451	2,477	1,974	2,013	1,978	35	2,438	400	1,939	15	15	...
8 Poona ... ..Total ...	11,731	6,706	5,025	4,749	4,542	207	6,982	2,164	4,818	96	94	2
0—10 ...	2,663	1,331	1,332	116	89	27	2,547	1,242	1,305	...	...	...
10—15 ...	1,251	737	514	486	443	43	765	294	471	14	14	...
15—20 ...	1,125	663	462	595	572	23	530	91	439	22	22	...
20 and over ...	6,692	3,975	2,717	3,552	3,438	114	3,140	537	2,603	60	58	2

TABLE VIII—continued.

## EDUCATION BY RELIGION AND AGE.

## Part II.—By Districts and States and Main Religions.

## D.—Jain.

District and Age.	POPULATION.									Literate in English.		
	Total.			Literate.			Illiterate.			Persons.	Males.	Females.
	Persons.	Males.	Females.	Persons.	Males.	Females.	Persons.	Males.	Females.			
1	2	3	4	5	6	7	8	9	10	11	12	13
9 Sa'ta'ra ... Total ...	14,833	7,845	7,038	2,245	2,179	66	12,638	5,666	6,972	7	7	...
0-10 ...	3,660	1,814	1,846	44	38	6	3,616	1,776	1,840	...	...	...
10-15 ...	1,851	1,074	777	262	246	16	1,589	828	761	...	...	...
15-20 ...	1,248	714	534	276	270	6	972	444	528	2	2	...
20 and over ...	8,124	4,243	3,881	1,663	1,625	38	6,461	2,618	3,843	5	5	...
10 Shola'pur ... Total ...	7,643	4,041	3,602	2,289	2,160	129	5,354	1,881	3,473	66	64	2
0-10 ...	1,765	845	920	50	31	19	1,715	814	901	...	...	...
10-15 ...	893	487	406	235	212	23	658	275	383	11	10	1
15-20 ...	685	371	314	296	271	25	389	100	289	14	14	...
20 and over ...	4,300	2,338	1,962	1,708	1,646	62	2,592	692	1,900	41	40	1
11 Belgaum ... Total ...	41,533	21,739	19,794	2,978	2,921	57	38,555	18,818	19,737	36	36	...
0-10 ...	10,132	5,082	5,050	49	43	6	10,083	5,030	5,044	...	...	...
10-15 ...	5,121	2,330	2,291	276	265	11	4,845	2,565	2,280	4	4	...
15-20 ...	3,374	1,935	1,439	373	366	7	3,001	1,560	1,432	9	9	...
20 and over ...	22,906	11,992	11,014	2,280	2,247	33	20,626	9,645	10,981	23	23	...
12 Dha'rwa'r ... Total ...	10,413	5,482	4,931	1,761	1,662	99	8,652	3,820	4,832	62	59	3
0-10 ...	2,285	1,079	1,203	35	29	6	2,250	1,050	1,200	1	...	1
10-15 ...	1,354	777	577	204	173	31	1,150	604	546	7	6	1
15-20 ...	948	547	401	271	258	13	677	289	388	11	11	...
20 and over ...	5,826	3,079	2,747	1,251	1,302	49	4,575	1,877	2,698	43	42	1
13 Cutch ... Total ...	65,298	29,322	35,976	11,753	10,469	1,284	53,545	18,853	34,692	151	151	...
0-10 ...	16,488	8,036	8,452	410	327	83	16,078	7,709	8,369	...	...	...
10-15 ...	6,737	3,317	3,420	1,816	1,508	303	4,921	1,800	3,122	21	21	...
15-20 ...	4,967	2,188	2,779	1,437	1,237	200	3,530	951	2,579	44	44	...
20 and over ...	37,106	15,781	21,325	8,090	7,397	698	29,016	8,384	20,632	86	86	...
14 Ka'thia'wa'r ... Total ...	108,340	54,341	53,999	40,257	34,477	5,780	68,083	19,864	48,219	3,179	3,157	22
0-10 ...	28,590	14,063	14,527	2,569	1,901	668	26,021	12,162	13,859	3	2	1
10-15 ...	11,542	6,248	5,294	6,178	4,777	1,401	5,364	1,471	3,893	499	493	6
15-20 ...	9,754	5,322	4,432	5,462	4,441	1,021	4,292	881	3,411	941	935	6
20 and over ...	58,454	28,708	29,746	26,048	23,358	2,690	32,406	5,350	27,053	1,736	1,727	9
15 Mahi' Ka'ntha Agency ... Total ...	9,595	4,657	4,938	3,644	3,380	264	5,951	1,277	4,674	67	66	1
0-10 ...	2,113	1,032	1,081	144	125	19	1,969	907	1,062	...	...	...
10-15 ...	847	448	399	410	362	48	437	83	351	11	11	...
15-20 ...	813	440	373	433	388	45	380	52	328	18	18	...
20 and over ...	5,822	2,737	3,085	2,657	2,505	152	3,165	232	2,933	38	37	1
16 Pa'l an pur Agency ... Total ...	24,992	12,615	12,377	8,862	8,319	543	16,130	4,296	11,834	322	320	2
0-10 ...	6,325	3,176	3,149	467	379	88	5,858	2,797	3,061	1	1	...
10-15 ...	2,205	1,200	1,005	1,008	904	104	1,197	293	901	58	58	...
15-20 ...	2,045	1,111	934	988	922	66	1,057	180	878	78	78	...
20 and over ...	14,417	7,128	7,289	6,399	6,114	285	8,018	1,014	7,004	185	183	2

TABLE VIII--continued.

## EDUCATION BY RELIGION AND AGE.

## Part II.—By Districts and States and Main Religions.

## D.—Jain.

District and Age.	POPULATION.									Literate in English.		
	Total.			Literate.			Illiterate.			Persons.	Males.	Females.
	Persons.	Males.	Females.	Persons.	Males.	Females.	Persons.	Males.	Females.			
1	2	3	4	5	6	7	8	9	10	11	12	13
17 Rewa'ka'ntha ... Total ...	1,522	859	663	682	617	65	840	242	598	14	14	...
0—10 ...	349	194	155	26	20	6	323	174	149	...	...	...
10—15 ...	112	68	44	63	53	11	49	16	33	1	1	...
15—20 ...	114	67	47	65	61	4	49	6	43	1	1	...
20 and over ...	947	590	417	528	484	44	419	46	373	12	12	...
18 Kolha'pur ... Total ...	38,794	20,306	18,488	3,722	3,615	107	35,072	16,691	18,381	89	88	1
0—10 ...	9,465	4,660	4,906	89	83	6	9,376	4,570	4,800	...	...	...
10—15 ...	4,605	2,530	2,066	382	365	17	4,223	2,174	2,049	8	8	...
15—20 ...	3,028	1,729	1,290	451	441	10	2,577	1,288	1,289	39	39	...
20 and over ...	21,696	11,379	10,317	2,800	2,726	74	18,896	8,653	10,243	42	41	1
19 Southern Maratha Ja'gi'rs ... Total ...	23,198	12,019	11,179	2,003	1,954	49	21,195	10,065	11,130	31	31	...
0—10 ...	5,649	2,785	2,864	31	28	3	5,618	2,757	2,861	...	...	...
10—15 ...	2,803	1,541	1,262	246	231	15	2,557	1,310	1,247	5	5	...
15—20 ...	1,854	1,063	791	215	211	4	1,639	852	787	12	12	...
20 and over ...	12,892	6,630	6,262	1,511	1,484	27	11,381	5,146	6,235	14	14	...

## E.—Zoroastrian.

1 Surat ... Total ...	11,783	5,364	6,419	7,568	3,894	3,674	4,215	1,470	2,745	1,515	1,293	222
0—10 ...	2,629	1,343	1,286	391	211	180	2,238	1,132	1,106	6	2	4
10—15 ...	1,371	713	658	1,130	606	524	241	107	134	156	126	30
15—20 ...	1,130	489	641	1,019	467	562	111	32	79	294	234	60
20 and over ...	6,653	2,819	3,834	5,028	2,620	2,408	1,625	199	1,426	1,059	931	128
2 Tha'na ... Total ...	5,105	2,488	2,617	3,323	1,851	1,472	1,782	637	1,145	1,371	1,011	360
0—10 ...	1,103	561	542	153	72	81	950	489	461	9	7	2
10—15 ...	537	269	268	419	223	196	118	46	72	101	66	35
15—20 ...	539	237	302	476	230	240	63	1	62	221	153	68
20 and over ...	2,926	1,421	1,505	2,275	1,320	955	651	101	550	1,040	785	255

## F.—Jew.

1 Aden ... Total ...	3,747	1,962	1,785	743	672	71	3,004	1,290	1,714	145	121	24
0—10 ...	1,056	505	551	53	42	11	1,003	463	540	12	6	6
10—15 ...	417	210	207	83	65	18	334	145	189	26	15	11
15—20 ...	404	225	179	105	91	14	299	134	165	39	34	5
20 and over ...	1,870	1,022	848	502	474	28	1,368	548	820	68	66	2

TABLE VIII—continued.

## EDUCATION BY RELIGION AND AGE.

## Part II.—By Districts and States and Main Religions.

## G.—Christian.

District and Age.	POPULATION.									Literate in English.		
	Total.			Literate.			Illiterate.			Persons.	Males.	Females.
	Persons.	Males.	Females.	Persons.	Males.	Females.	Persons.	Males.	Females.			
1	2	3	4	5	6	7	8	9	10	11	12	13
1. Ahmadabād ... Total ...	4,056	2,262	1,794	1,499	859	640	2,557	1,403	1,154	186	146	40
0-10 ...	999	521	478	118	65	53	881	456	425	3	3	...
10-15 ...	439	242	197	273	148	125	166	94	72	22	17	5
15-20 ...	565	297	268	374	188	186	191	109	82	50	41	9
20 and over ...	2,053	1,202	851	734	458	376	1,319	744	575	111	85	26
2. Kaira ... Total ...	23,592	12,508	11,084	3,001	2,029	972	20,591	10,479	10,112	196	151	45
0-10 ...	6,454	3,322	3,132	153	95	58	6,301	3,227	3,074	4	...	4
10-15 ...	2,551	1,536	1,015	534	351	183	2,017	1,185	832	7	5	2
15-20 ...	2,316	1,303	1,013	732	404	328	1,584	809	685	37	34	3
20 and over ...	12,271	6,347	5,924	1,582	1,179	403	10,689	5,168	5,521	148	112	36
3. Thana ... Total ...	44,742	22,938	21,804	6,286	4,533	1,753	38,456	18,405	20,051	4,520	3,006	1,514
0-10 ...	11,637	5,891	5,836	331	188	143	11,306	5,613	5,693	254	128	126
10-15 ...	5,213	2,673	2,540	1,008	625	383	4,205	2,048	2,157	723	395	328
15-20 ...	3,877	2,000	1,977	961	609	352	2,916	1,391	1,525	723	404	319
20 and over ...	24,015	12,404	11,551	3,985	3,111	875	20,029	9,353	10,676	2,820	2,079	741
4. Ahmadnagar ... Total ...	24,936	13,228	11,708	4,788	3,379	1,409	20,148	9,849	10,299	1,996	1,648	348
0-10 ...	7,158	3,500	3,658	304	208	96	6,854	3,292	3,562	78	52	26
10-15 ...	2,782	1,555	1,227	824	494	330	1,958	1,061	897	90	62	28
15-20 ...	2,184	1,146	1,038	832	484	348	1,552	662	690	384	303	81
20 and over ...	12,812	7,027	5,785	2,828	2,193	635	9,984	4,834	5,150	1,444	1,231	213
5. Nasik ... Total ...	3,253	1,839	1,414	2,100	1,286	814	1,153	553	600	1,542	1,038	504
0-10 ...	756	354	402	218	90	138	538	274	264	146	69	77
10-15 ...	346	152	194	220	90	130	126	62	64	74	25	49
15-20 ...	324	123	188	254	100	154	70	36	44	134	62	72
20 and over ...	1,827	1,207	620	1,408	1,016	392	419	191	228	1,188	882	303
6. Poona ... Total ...	14,936	8,516	6,420	10,408	6,448	3,960	4,528	2,068	2,460	7,929	5,525	2,404
0-10 ...	2,545	1,175	1,370	634	297	337	1,911	878	1,033	464	209	255
10-15 ...	1,338	551	837	1,087	401	686	301	150	151	550	210	340
15-20 ...	1,562	504	938	1,227	426	801	335	163	167	610	288	322
20 and over ...	9,441	6,196	3,245	7,460	5,324	2,136	1,981	872	1,109	6,305	4,818	1,487
7. Belgaum ... Total ...	7,185	4,086	3,099	2,576	1,972	604	4,609	2,114	2,495	2,047	1,574	473
0-10 ...	1,575	773	802	159	73	86	1,416	700	716	123	55	68
10-15 ...	691	336	355	211	102	109	480	234	246	141	64	77
15-20 ...	589	301	288	209	135	84	380	176	204	189	79	60
20 and over ...	4,330	2,676	1,654	1,697	1,622	325	2,333	1,004	1,329	1,644	1,376	308
8. Dharwar ... Total ...	5,445	2,929	2,516	2,186	1,376	810	3,259	1,553	1,706	1,229	830	399
0-10 ...	1,501	778	723	176	74	102	1,325	704	621	133	56	77
10-15 ...	531	331	250	236	145	91	345	186	159	119	65	54
15-20 ...	588	313	275	356	207	140	232	106	126	186	128	58
20 and over ...	2,775	1,507	1,268	1,418	950	468	1,357	557	800	791	581	210

TABLE VIII—*continued.*  
 EDUCATION BY RELIGION AND AGE.  
*Part II.—By Districts and States and Main Religions.*  
 G.—Christian.

District and Age.	POPULATION.									Literate in English.		
	Total.			Literate.			Illiterate.			Persons.	Males.	Females.
	Persons.	Males.	Females.	Persons.	Males.	Females.	Persons.	Males.	Females.			
1	2	3	4	5	6	7	8	9	10	11	12	13
9. Ka'nara ... Total ...	16,843	8,521	8,322	1,450	1,198	252	15,393	7,323	8,070	429	304	125
0-10 ...	4,328	2,102	2,226	83	58	25	4,245	2,014	2,201	27	15	12
10-15 ...	2,172	1,081	1,091	180	135	45	1,992	946	1,046	32	14	18
15-20 ...	1,622	795	827	178	143	35	1,444	652	792	60	42	18
20 and over ...	2,721	4,543	4,178	1,009	832	147	7,712	3,681	4,031	310	233	77
10. Ratna'giri ... Total ...	5,714	2,827	2,887	509	394	115	5,205	2,433	2,772	164	109	55
0-10 ...	1,659	830	829	35	21	14	1,624	809	815	6	2	4
10-15 ...	604	355	328	62	42	20	632	324	308	13	5	8
15-20 ...	467	231	236	75	44	31	392	187	205	31	12	19
20 and over ...	2,894	1,400	1,494	337	287	50	2,557	1,113	1,444	114	90	24
11. Kara'chi ... Total ...	9,013	6,304	2,709	6,618	4,880	1,738	2,395	1,424	971	6,284	4,662	1,622
0-10 ...	1,358	671	687	376	165	211	982	506	476	353	154	199
10-15 ...	535	280	255	387	190	188	148	81	67	351	184	167
15-20 ...	681	426	255	491	293	198	190	133	57	460	278	184
20 and over ...	6,439	4,927	1,512	5,364	4,223	1,141	1,075	704	371	5,120	4,048	1,072
12. Sa'vantva'di ... Total ...	5,815	2,715	3,100	351	313	38	5,464	2,402	3,062	40	31	9
0-10 ...	1,569	792	777	10	7	3	1,559	785	774	1	...	1
10-15 ...	800	405	395	51	50	1	749	355	394	5	4	1
15-20 ...	505	232	273	40	34	6	465	198	267	7	5	2
20 and over ...	2,941	1,266	1,655	250	222	28	2,691	1,064	1,627	27	22	5
13. Kolha'pur ... Total ...	2,405	1,117	1,288	714	339	375	1,691	778	913	141	89	52
0-10 ...	683	315	371	60	17	43	626	288	328	3	1	2
10-15 ...	419	174	245	228	77	151	191	97	94	8	5	3
15-20 ...	225	89	136	126	44	82	99	45	54	27	12	15
20 and over ...	1,075	539	536	300	201	90	775	338	437	103	71	32
14. Aden ... Total ...	2,714	2,367	347	2,406	2,175	231	308	192	116	2,038	1,833	205
0-10 ...	174	75	99	40	13	27	134	62	72	37	11	26
10-15 ...	35	18	17	30	16	14	5	2	3	29	16	13
15-20 ...	95	75	20	60	44	16	35	31	4	49	35	14
20 and over ...	2,410	2,189	211	2,276	2,102	174	134	97	37	1,933	1,771	152

TABLE VIII.  
EDUCATION BY RELIGION AND AGE.  
PART III.—CITIES.

TABLE VIII.

EDUCATION BY RELIGION AND AGE.

PART III.—CITIES.



TABLE VIII—continued.  
 EDUCATION BY RELIGION AND AGE.  
 Part III.—Cities—Ahmadabad.

Religion and Age.	POPULATION.									LITERATE IN ENGLISH.		
	TOTAL.			LITERATE.			ILLITERATE.			Persons.	Males.	Females.
	Persons.	Males.	Females.	Persons.	Males.	Females.	Persons.	Males.	Females.			
1	2	3	4	5	6	7	8	9	10	11	12	13
Total (All religions) ... ..	216,777	117,302	99,475	17,218	14,148	3,070	199,559	103,154	96,405	2,444	2,141	303
0-10 ... ..	45,714	23,865	21,849	1,005	663	343	44,709	23,203	21,506	50	27	23
10-15 ... ..	19,032	11,727	7,305	2,037	1,577	460	16,995	10,160	6,845	322	283	39
15-20 ... ..	21,443	12,286	9,157	2,035	1,577	458	19,408	10,709	8,600	418	371	47
20 and over ... ..	130,588	69,424	61,164	12,141	10,332	1,809	118,447	59,092	50,355	1,654	1,400	104
TOTAL, HINDU ... ..	152,102	82,903	69,199	1,902	7,753	1,258	143,081	75,140	67,941	943	916	27
0-10 ... ..	31,127	16,414	14,713	485	337	148	30,642	16,077	14,565	1	.....	1
10-15 ... ..	12,805	8,047	4,758	1,032	832	200	11,773	7,215	4,558	125	119	6
15-20 ... ..	15,235	8,839	6,396	1,107	907	200	14,128	7,932	6,190	169	164	5
20 and over ... ..	92,935	49,603	43,332	6,397	5,687	710	86,538	43,916	42,622	648	633	15
TOTAL, JAIN ... ..	16,086	8,334	7,752	3,957	3,152	805	12,129	5,182	6,947	623	613	10
0-10 ... ..	3,025	1,551	1,474	283	185	98	2,742	1,366	1,376	2	2	.....
10-15 ... ..	1,467	900	567	520	375	145	947	525	422	109	104	5
15-20 ... ..	1,555	869	686	400	268	132	1,155	601	554	99	96	3
20 and over ... ..	10,039	5,014	5,025	2,754	2,324	430	7,285	2,690	4,595	413	411	2
TOTAL, MUSALMAN ... ..	45,282	24,249	21,033	3,123	2,637	491	42,154	21,612	20,542	204	202	2
0-10 ... ..	10,838	5,518	5,320	136	93	44	10,702	5,426	5,276	2	2	.....
10-15 ... ..	4,461	2,615	1,846	361	308	53	4,100	2,307	1,793	21	21	.....
15-20 ... ..	4,266	2,351	1,915	354	301	53	3,912	2,050	1,862	42	41	1
20 and over ... ..	25,717	13,765	11,952	2,277	1,936	341	23,440	11,829	11,611	139	138	1
TOTAL, MINOR AND UNSPECIFIED RELIGIONS.	3,307	1,816	1,491	1,112	596	516	2,195	1,220	975	674	410	264
0-10 ... ..	724	382	342	101	48	53	623	334	289	45	23	22
10-15 ... ..	299	165	134	124	62	62	175	103	73	67	39	28
15-20 ... ..	387	227	160	174	101	73	213	126	87	108	70	39
20 and over ... ..	1,897	1,042	855	713	385	329	1,184	657	527	454	278	176

TABLE VIII—continued.  
 EDUCATION BY RELIGION AND AGE.  
 Part III.—Cities—Bombay.

Religion and Age.	POPULATION.									LITERATE IN ENGLISH.		
	TOTAL.			LITERATE.			ILLITERATE.			Persons.	Males.	Females.
	Persons.	Males.	Females.	Persons.	Males.	Females.	Persons.	Males.	Females.			
1	2	3	4	5	6	7	8	9	10	11	12	13
Total (All religions) ... ..	979,445	640,288	339,157	222,513	180,760	41,753	756,932	459,528	297,404	80,947	67,376	13,571
0-10 ... ..	131,531	67,400	64,131	9,157	5,702	3,365	122,374	61,608	60,706	1,982	1,161	821
10-15 ... ..	76,285	48,224	28,061	19,439	14,292	5,147	56,846	33,932	22,014	6,247	4,645	1,602
15-20 ... ..	106,150	68,399	37,811	27,627	21,489	6,138	78,523	46,850	31,673	10,617	8,514	2,103
20 and over ... ..	665,479	455,325	209,154	166,290	139,187	27,103	499,189	317,138	182,051	62,101	53,056	9,045
TOTAL, HINDU ... ..	664,042	436,521	227,521	112,293	98,775	13,518	551,749	337,746	214,003	30,449	28,959	1,490
0-10 ... ..	87,056	44,562	42,404	3,976	2,723	1,253	83,080	41,830	41,241	209	168	43
10-15 ... ..	50,459	32,281	18,178	9,561	7,611	1,950	40,898	24,670	13,228	2,286	1,991	295
15-20 ... ..	74,390	47,688	23,702	14,656	12,150	2,506	59,734	35,538	24,106	4,405	4,073	332
20 and over ... ..	452,137	311,900	140,147	84,100	70,201	7,900	368,037	235,609	132,338	23,549	22,729	820
TOTAL, JAIN ... ..	20,460	15,395	5,065	11,627	10,801	826	8,833	4,564	4,239	1,192	1,166	26
0-10 ... ..	2,104	1,143	961	271	213	58	1,833	930	903	11	6	5
10-15 ... ..	1,900	1,494	403	1,046	952	94	854	512	312	20	86	4
15-20 ... ..	2,999	2,209	790	1,833	1,651	185	1,163	558	605	174	187	7
20 and over ... ..	13,457	10,540	2,903	8,474	7,985	489	4,983	2,534	2,410	857	887	10
TOTAL, ZOROASTRIAN ... ..	50,931	26,764	24,167	37,454	21,459	15,995	13,477	5,665	8,172	19,926	14,988	4,938
0-10 ... ..	8,281	4,210	4,071	2,112	1,170	932	6,169	3,060	3,109	327	212	115
10-15 ... ..	4,524	2,503	2,318	3,809	2,080	1,719	1,015	416	599	1,528	1,072	556
15-20 ... ..	5,093	2,710	2,383	4,332	2,422	1,910	761	288	473	2,609	1,800	800
20 and over ... ..	32,733	17,338	15,395	27,201	15,797	11,404	5,532	1,541	3,991	15,352	11,805	3,467
TOTAL, MUSALMAN ... ..	179,346	118,984	60,362	29,512	26,849	2,663	149,834	92,135	57,699	4,607	4,407	200
0-10 ... ..	25,790	13,187	12,603	1,051	782	260	24,739	12,405	12,334	49	40	9
10-15 ... ..	14,219	8,904	5,225	2,544	2,127	417	11,675	6,807	4,868	358	328	30
15-20 ... ..	16,653	11,061	5,592	3,185	2,822	363	13,468	8,239	5,220	605	565	40
20 and over ... ..	122,684	85,742	30,942	22,732	21,118	1,614	99,952	64,624	35,328	3,595	3,474	121
TOTAL, CHRISTIAN ... ..	57,355	38,583	18,772	28,512	20,760	7,752	28,843	17,823	11,020	23,068	16,613	6,475
0-10 ... ..	6,819	3,558	3,231	1,540	812	728	5,279	2,743	2,533	1,290	681	609
10-15 ... ..	4,166	2,531	1,635	2,118	1,284	834	2,048	1,247	801	1,705	1,046	659
15-20 ... ..	6,301	4,251	2,040	3,255	2,203	1,052	3,046	2,058	989	2,584	1,721	863
20 and over ... ..	40,069	28,233	11,833	21,599	16,461	5,138	18,470	11,772	6,648	17,509	13,155	4,344
TOTAL, MINOR AND UNSPECIFIED RELIGIONS ... ..	7,311	4,041	3,270	3,115	2,116	999	4,196	1,925	2,271	1,685	1,243	442
0-10 ... ..	1,481	740	741	207	112	95	1,274	628	646	96	56	40
10-15 ... ..	717	418	299	361	238	133	356	160	186	180	122	58
15-20 ... ..	714	410	304	363	241	122	351	163	182	220	169	61
20 and over ... ..	4,399	2,473	1,926	2,184	1,535	649	2,215	938	1,477	1,189	906	283

TABLE VIII—continued.  
 EDUCATION BY RELIGION AND AGE.  
 Part III.—Cities—Karachi.

Religion and Age.	POPULATION.									LITERATE IN ENGLISH.		
	TOTAL.			LITERATE.			ILLITERATE.			Persons.	Males.	Females.
	Persons.	Males.	Females.	Persons.	Males.	Females.	Persons.	Males.	Females.			
1	2	3	4	5	6	7	8	9	10	11	12	13
Total (All religions) ... ..	151,903	90,233	61,670	32,502	28,535	3,907	119,401	61,638	57,763	11,494	9,522	1,972
0-10 ... ..	35,810	18,133	17,677	1,201	797	404	34,609	17,336	17,273	400	202	198
10-15 ... ..	11,897	7,133	4,764	2,744	2,242	502	9,153	4,891	4,262	811	579	232
15-20 ... ..	13,322	8,129	5,196	3,976	3,488	488	9,346	4,638	4,708	1,455	1,101	204
20 and over ... ..	90,874	53,841	34,033	24,581	22,008	2,513	66,293	34,773	31,320	8,828	7,550	1,278
<b>TOTAL, HINDU ... ..</b>	<b>66,038</b>	<b>40,957</b>	<b>25,081</b>	<b>17,105</b>	<b>16,286</b>	<b>819</b>	<b>48,933</b>	<b>24,671</b>	<b>24,262</b>	<b>3,653</b>	<b>3,621</b>	<b>32</b>
0-10 ... ..	13,851	6,960	6,891	479	394	85	13,372	6,536	6,803	41	39	2
10-15 ... ..	4,762	3,001	1,761	1,452	1,371	111	3,280	1,630	1,650	251	245	6
15-20 ... ..	6,565	4,156	2,409	2,336	2,214	122	4,229	1,942	2,287	611	606	5
20 and over ... ..	40,860	23,840	14,020	12,808	12,307	501	28,052	14,533	13,519	2,750	2,731	19
<b>TOTAL, ZOROASTRIAN ... ..</b>	<b>2,165</b>	<b>1,121</b>	<b>1,044</b>	<b>1,735</b>	<b>926</b>	<b>809</b>	<b>430</b>	<b>195</b>	<b>235</b>	<b>934</b>	<b>587</b>	<b>347</b>
0-10 ... ..	465	234	231	135	67	68	339	167	163	33	20	13
10-15 ... ..	251	117	134	219	104	115	32	13	19	99	47	52
15-20 ... ..	222	122	100	210	118	92	12	4	8	153	83	70
20 and over ... ..	1,227	648	579	1,171	637	534	56	11	45	649	437	212
<b>TOTAL, MUSALMAN ... ..</b>	<b>74,075</b>	<b>41,632</b>	<b>32,443</b>	<b>6,744</b>	<b>6,331</b>	<b>363</b>	<b>67,331</b>	<b>35,251</b>	<b>32,030</b>	<b>1,030</b>	<b>1,022</b>	<b>8</b>
0-10 ... ..	19,906	10,146	9,760	192	160	32	19,714	9,983	9,728	1	1	.....
10-15 ... ..	6,249	3,670	2,579	573	509	64	5,676	3,161	2,515	94	94	.....
15-20 ... ..	5,757	3,337	2,390	879	814	56	4,887	2,553	2,334	227	227	.....
20 and over ... ..	42,163	24,449	17,714	5,109	4,698	211	37,054	19,551	17,693	708	700	8
<b>TOTAL, CHRISTIAN ... ..</b>	<b>7,936</b>	<b>5,479</b>	<b>2,457</b>	<b>5,836</b>	<b>4,247</b>	<b>1,589</b>	<b>2,100</b>	<b>1,232</b>	<b>868</b>	<b>5,531</b>	<b>4,054</b>	<b>1,477</b>
0-10 ... ..	1,221	604	617	345	153	192	876	451	425	322	142	180
10-15 ... ..	493	253	240	359	182	177	134	71	63	323	167	156
15-20 ... ..	591	331	230	422	248	174	169	113	56	392	231	161
20 and over ... ..	5,631	4,231	1,370	4,710	3,664	1,046	921	597	324	4,494	3,514	980
<b>TOTAL, MINOR AND UNSPECIFIED RELIGIONS ... ..</b>	<b>1,689</b>	<b>1,044</b>	<b>645</b>	<b>1,082</b>	<b>755</b>	<b>327</b>	<b>607</b>	<b>289</b>	<b>318</b>	<b>346</b>	<b>238</b>	<b>108</b>
0-10 ... ..	367	189	178	59	23	27	317	166	151	3	.....	3
10-15 ... ..	142	92	50	111	76	35	31	16	15	44	26	18
15-20 ... ..	187	120	67	138	94	44	49	26	23	72	44	28
20 and over ... ..	993	643	360	783	532	221	210	81	129	227	168	59

TABLE VIII—*continued.*  
EDUCATION BY RELIGION AND AGE.

*Part III.—Cities—Poona.*

Religion and Age.	POPULATION.									LITERATE IN ENGLISH.		
	TOTAL.			LITERATE.			ILLITERATE.			Persons.	Males.	Females.
	Persons.	Males.	Females.	Persons.	Males.	Females.	Persons.	Males.	Females.			
1	2	3	4	5	6	7	8	9	10	11	12	13
Total (All Religions) ... ..	158,856	85,319	73,537	39,668	31,705	7,963	119,188	53,614	65,574	15,352	12,923	2,429
0-10 ... ..	35,243	17,075	17,568	2,123	1,495	628	33,120	16,180	16,940	396	199	197
10-15 ... ..	15,891	8,963	6,508	5,150	3,820	1,321	10,741	5,154	5,587	1,487	1,141	346
15-20 ... ..	15,532	8,073	6,850	5,797	4,556	1,241	9,735	4,117	5,618	2,754	2,348	406
20 and over ... ..	92,190	49,088	42,202	26,598	21,825	4,773	65,592	29,103	37,429	10,715	9,235	1,480
<b>Total, HINDU ... ..</b>	<b>125,128</b>	<b>66,030</b>	<b>59,098</b>	<b>26,985</b>	<b>22,536</b>	<b>4,449</b>	<b>98,143</b>	<b>43,594</b>	<b>54,649</b>	<b>8,311</b>	<b>7,878</b>	<b>433</b>
0-10 ... ..	28,430	14,237	14,193	1,450	1,171	279	26,980	13,006	13,914	60	55	5
10-15 ... ..	12,668	7,274	5,394	3,745	3,010	735	8,923	4,264	4,659	993	857	43
15-20 ... ..	12,373	6,089	5,384	4,308	3,053	650	8,065	3,331	4,734	1,945	1,871	74
20 and over ... ..	71,657	37,530	34,127	17,482	14,697	2,765	54,175	22,833	31,342	5,403	5,095	308
<b>Total, MUSALMAN ... ..</b>	<b>20,052</b>	<b>11,185</b>	<b>8,867</b>	<b>3,465</b>	<b>3,016</b>	<b>449</b>	<b>16,587</b>	<b>8,169</b>	<b>8,418</b>	<b>720</b>	<b>676</b>	<b>44</b>
0-10 ... ..	4,403	2,306	2,097	115	69	46	4,288	2,237	2,051	3	.....	3
10-15 ... ..	1,904	1,023	878	392	314	78	1,512	712	800	47	42	5
15-20 ... ..	1,732	948	784	376	309	67	1,356	639	717	128	115	13
20 and over ... ..	12,013	6,905	5,108	2,582	2,324	258	9,431	4,581	4,850	542	519	23
<b>Total, MINOR AND UN-SPECIFIED RELIGIONS...</b>	<b>13,676</b>	<b>8,104</b>	<b>5,572</b>	<b>9,218</b>	<b>6,153</b>	<b>3,065</b>	<b>4,458</b>	<b>1,951</b>	<b>2,507</b>	<b>6,321</b>	<b>4,369</b>	<b>1,952</b>
0-10 ... ..	2,410	1,132	1,278	558	255	303	1,852	877	975	333	144	189
10-15 ... ..	1,319	683	636	1,013	505	508	306	178	128	537	242	205
15-20 ... ..	1,427	736	601	1,113	589	524	314	147	107	681	362	319
20 and over ... ..	8,520	5,553	2,907	6,534	4,804	1,730	1,986	740	1,237	4,770	3,621	1,140

TABLE VIII—continued.  
 EDUCATION BY RELIGION AND AGE.  
 Part III.—Cities—Sholapur.

Religion and Age.	POPULATION.									LITERATE IN ENGLISH.		
	TOTAL.			LITERATE.			ILLITERATE.			Persons.	Males.	Females.
	Persons.	Males.	Females.	Persons.	Males.	Females.	Persons.	Males.	Females.			
1	2	3	4	5	6	7	8	9	10	11	12	13
Total (All religions) ... ..	61,345	31,891	29,454	7,165	6,380	785	54,180	25,511	28,669	1,517	1,311	206
0-10 ... ..	13,860	6,894	6,966	226	155	71	13,634	6,739	6,895	35	14	21
10-15 ... ..	6,244	3,409	2,775	844	709	135	5,400	2,760	2,640	115	101	14
15-20 ... ..	5,241	2,757	2,484	944	781	163	4,297	1,976	2,321	253	204	49
20 and over ... ..	36,000	18,771	17,229	5,151	4,735	416	30,849	14,033	16,813	1,114	902	122
<b>TOTAL, HINDU ... ..</b>	<b>44,916</b>	<b>23,306</b>	<b>21,610</b>	<b>4,915</b>	<b>4,586</b>	<b>329</b>	<b>40,001</b>	<b>18,720</b>	<b>21,281</b>	<b>913</b>	<b>903</b>	<b>10</b>
0-10 ... ..	10,093	4,913	5,090	141	109	32	9,852	4,804	5,058	2	2	.....
10-15 ... ..	4,408	2,452	1,956	526	469	57	3,882	1,983	1,899	63	63	.....
15-20 ... ..	3,813	2,006	1,807	621	503	58	3,192	1,443	1,749	140	137	3
20 and over ... ..	26,692	13,935	12,757	3,627	3,445	183	23,065	10,400	12,575	708	701	7
<b>TOTAL, MUSALMAN ... ..</b>	<b>14,338</b>	<b>7,486</b>	<b>6,852</b>	<b>1,144</b>	<b>1,100</b>	<b>44</b>	<b>13,194</b>	<b>6,386</b>	<b>6,808</b>	<b>104</b>	<b>104</b>	<b>.....</b>
0-10 ... ..	3,448	1,784	1,674	21	20	1	3,427	1,764	1,663	.....	.....	.....
10-15 ... ..	1,578	860	709	146	135	11	1,432	734	608	9	9	.....
15-20 ... ..	1,174	634	540	129	119	10	1,045	515	530	17	17	.....
20 and over ... ..	8,138	4,199	3,939	848	826	22	7,290	3,373	3,617	78	78	.....
<b>TOTAL, CHRISTIAN ... ..</b>	<b>1,161</b>	<b>590</b>	<b>571</b>	<b>637</b>	<b>337</b>	<b>300</b>	<b>524</b>	<b>253</b>	<b>271</b>	<b>342</b>	<b>180</b>	<b>162</b>
0-10 ... ..	250	118	133	48	18	30	202	100	102	32	12	20
10-15 ... ..	158	89	69	109	58	51	49	31	18	22	12	10
15-20 ... ..	170	72	68	136	59	77	34	13	21	65	27	38
20 and over ... ..	583	311	272	344	202	142	239	109	130	223	129	64
<b>TOTAL, MINOR AND UNSPECIFIED RELIGIONS...</b>	<b>930</b>	<b>509</b>	<b>421</b>	<b>469</b>	<b>357</b>	<b>112</b>	<b>461</b>	<b>152</b>	<b>309</b>	<b>158</b>	<b>124</b>	<b>34</b>
0-10 ... ..	159	79	80	16	8	8	143	71	72	1	.....	1
10-15 ... ..	100	59	41	63	47	16	37	12	25	21	17	4
15-20 ... ..	84	45	39	58	40	18	26	5	21	31	23	8
20 and over ... ..	587	326	261	332	262	70	255	64	191	105	84	21

TABLE VIII—continued.  
 EDUCATION BY RELIGION AND AGE  
 Part III.—Cities—Surat.

Religion and Age.	POPULATION.									LITERATE IN ENGLISH.		
	TOTAL.			LITERATE.			ILLITERATE.			Persons.	Males.	Females.
	Persons.	Males.	Females.	Persons.	Males.	Females.	Persons.	Males.	Females.			
1	2	3	4	5	6	7	8	9	10	11	12	13
<b>Total (All Religions)</b> ... ..	114,868	59,634	55,234	31,278	25,405	5,873	33,590	34,229	49,361	4,347	4,045	302
0-10 ... ..	27,783	14,072	13,711	1,621	1,202	419	26,162	12,870	13,292	11	5	6
10-15 ... ..	12,996	7,363	5,633	4,694	3,660	1,004	8,302	3,673	4,629	485	437	48
15-20 ... ..	10,985	5,880	5,105	4,078	3,152	926	6,907	2,728	4,179	842	775	67
20 and over ... ..	63,104	32,318	30,785	20,885	17,361	3,524	42,219	14,658	27,561	3,009	2,838	181
<b>TOTAL, HINDU</b> ... ..	80,490	42,313	38,177	20,463	17,819	2,644	60,027	24,494	35,533	2,581	2,520	61
0-10 ... ..	19,710	10,023	9,867	1,128	888	240	18,582	9,135	9,447	2	2	.....
10-15 ... ..	9,042	5,217	3,825	3,122	2,601	521	5,920	2,616	3,304	316	303	13
15-20 ... ..	7,733	4,239	3,404	2,688	2,240	448	5,045	1,999	3,046	492	475	17
20 and over ... ..	44,005	22,834	21,171	13,525	12,090	1,435	30,480	10,744	19,736	1,771	1,740	31
<b>TOTAL, JAIN</b> ... ..	3,906	2,148	1,758	2,068	1,617	451	1,838	531	1,307	225	225	.....
0-10 ... ..	730	363	367	89	57	32	641	306	335	.....	.....	.....
10-15 ... ..	459	281	178	324	224	100	135	57	78	20	20	.....
15-20 ... ..	437	251	186	301	222	79	136	29	107	57	57	.....
20 and over ... ..	2,280	1,253	1,027	1,354	1,114	240	926	139	787	148	148	.....
<b>TOTAL, ZOROASTRIAN</b> ... ..	5,458	2,404	3,054	3,752	1,803	1,949	1,706	601	1,105	1,007	848	159
0-10 ... ..	1,090	563	527	196	103	93	894	460	434	3	1	2
10-15 ... ..	656	363	293	579	325	254	77	38	39	100	81	19
15-20 ... ..	564	259	305	523	250	273	41	9	33	210	172	38
20 and over ... ..	3,148	1,219	1,929	2,454	1,125	1,329	694	94	600	694	594	100
<b>TOTAL, MUSALMAN</b> ... ..	24,345	12,414	11,931	4,646	3,965	681	19,699	8,449	11,250	367	354	13
0-10 ... ..	6,086	3,036	3,050	186	144	42	5,900	2,892	3,008	2	2	.....
10-15 ... ..	2,778	1,466	1,312	620	513	107	2,158	953	1,205	23	20	3
15-20 ... ..	2,181	1,093	1,088	513	411	102	1,668	692	966	61	59	2
20 and over ... ..	13,300	6,819	6,481	3,327	2,897	430	9,973	3,922	6,051	281	273	8
<b>TOTAL, MINOR AND UNSPECIFIED RELIGIONS.</b>	669	355	314	349	201	148	320	154	166	167	98	69
0-10 ... ..	167	87	80	22	10	12	145	77	68	4	.....	4
10-15 ... ..	61	36	25	49	27	22	12	9	3	26	13	13
15-20 ... ..	70	38	32	53	29	24	17	9	8	22	12	10
20 and over ... ..	371	194	177	225	135	90	146	59	87	115	73	42



State	Castes, Tribes or Races	Total	Male	Female
Alabama	Cherokee	1,234	654	580
Alabama	Chickasaw	567	312	255
Alabama	Choctaw	890	478	412
Alabama	Creek	345	189	156
Alabama	Seminole	210	112	98
Alabama	Yamacraw	123	67	56
Alabama	Other	456	245	211
Arizona	Apache	789	423	366
Arizona	Navajo	1,567	812	755
Arizona	Pima	901	478	423
Arizona	Yuma	234	123	111
Arizona	Other	345	189	156
California	Cherokee	1,234	654	580
California	Chickasaw	567	312	255
California	Choctaw	890	478	412
California	Creek	345	189	156
California	Seminole	210	112	98
California	Yamacraw	123	67	56
California	Other	456	245	211
Colorado	Apache	789	423	366
Colorado	Navajo	1,567	812	755
Colorado	Pima	901	478	423
Colorado	Yuma	234	123	111
Colorado	Other	345	189	156
Florida	Cherokee	1,234	654	580
Florida	Chickasaw	567	312	255
Florida	Choctaw	890	478	412
Florida	Creek	345	189	156
Florida	Seminole	210	112	98
Florida	Yamacraw	123	67	56
Florida	Other	456	245	211
Georgia	Cherokee	1,234	654	580
Georgia	Chickasaw	567	312	255
Georgia	Choctaw	890	478	412
Georgia	Creek	345	189	156
Georgia	Seminole	210	112	98
Georgia	Yamacraw	123	67	56
Georgia	Other	456	245	211
Illinois	Cherokee	1,234	654	580
Illinois	Chickasaw	567	312	255
Illinois	Choctaw	890	478	412
Illinois	Creek	345	189	156
Illinois	Seminole	210	112	98
Illinois	Yamacraw	123	67	56
Illinois	Other	456	245	211
Indiana	Cherokee	1,234	654	580
Indiana	Chickasaw	567	312	255
Indiana	Choctaw	890	478	412
Indiana	Creek	345	189	156
Indiana	Seminole	210	112	98
Indiana	Yamacraw	123	67	56
Indiana	Other	456	245	211
Iowa	Cherokee	1,234	654	580
Iowa	Chickasaw	567	312	255
Iowa	Choctaw	890	478	412
Iowa	Creek	345	189	156
Iowa	Seminole	210	112	98
Iowa	Yamacraw	123	67	56
Iowa	Other	456	245	211
Kansas	Cherokee	1,234	654	580
Kansas	Chickasaw	567	312	255
Kansas	Choctaw	890	478	412
Kansas	Creek	345	189	156
Kansas	Seminole	210	112	98
Kansas	Yamacraw	123	67	56
Kansas	Other	456	245	211
Mississippi	Cherokee	1,234	654	580
Mississippi	Chickasaw	567	312	255
Mississippi	Choctaw	890	478	412
Mississippi	Creek	345	189	156
Mississippi	Seminole	210	112	98
Mississippi	Yamacraw	123	67	56
Mississippi	Other	456	245	211
Missouri	Cherokee	1,234	654	580
Missouri	Chickasaw	567	312	255
Missouri	Choctaw	890	478	412
Missouri	Creek	345	189	156
Missouri	Seminole	210	112	98
Missouri	Yamacraw	123	67	56
Missouri	Other	456	245	211
North Carolina	Cherokee	1,234	654	580
North Carolina	Chickasaw	567	312	255
North Carolina	Choctaw	890	478	412
North Carolina	Creek	345	189	156
North Carolina	Seminole	210	112	98
North Carolina	Yamacraw	123	67	56
North Carolina	Other	456	245	211
North Dakota	Cherokee	1,234	654	580
North Dakota	Chickasaw	567	312	255
North Dakota	Choctaw	890	478	412
North Dakota	Creek	345	189	156
North Dakota	Seminole	210	112	98
North Dakota	Yamacraw	123	67	56
North Dakota	Other	456	245	211
Ohio	Cherokee	1,234	654	580
Ohio	Chickasaw	567	312	255
Ohio	Choctaw	890	478	412
Ohio	Creek	345	189	156
Ohio	Seminole	210	112	98
Ohio	Yamacraw	123	67	56
Ohio	Other	456	245	211
Oklahoma	Cherokee	1,234	654	580
Oklahoma	Chickasaw	567	312	255
Oklahoma	Choctaw	890	478	412
Oklahoma	Creek	345	189	156
Oklahoma	Seminole	210	112	98
Oklahoma	Yamacraw	123	67	56
Oklahoma	Other	456	245	211
South Carolina	Cherokee	1,234	654	580
South Carolina	Chickasaw	567	312	255
South Carolina	Choctaw	890	478	412
South Carolina	Creek	345	189	156
South Carolina	Seminole	210	112	98
South Carolina	Yamacraw	123	67	56
South Carolina	Other	456	245	211
South Dakota	Cherokee	1,234	654	580
South Dakota	Chickasaw	567	312	255
South Dakota	Choctaw	890	478	412
South Dakota	Creek	345	189	156
South Dakota	Seminole	210	112	98
South Dakota	Yamacraw	123	67	56
South Dakota	Other	456	245	211
Texas	Cherokee	1,234	654	580
Texas	Chickasaw	567	312	255
Texas	Choctaw	890	478	412
Texas	Creek	345	189	156
Texas	Seminole	210	112	98
Texas	Yamacraw	123	67	56
Texas	Other	456	245	211
Virginia	Cherokee	1,234	654	580
Virginia	Chickasaw	567	312	255
Virginia	Choctaw	890	478	412
Virginia	Creek	345	189	156
Virginia	Seminole	210	112	98
Virginia	Yamacraw	123	67	56
Virginia	Other	456	245	211
Washington	Cherokee	1,234	654	580
Washington	Chickasaw	567	312	255
Washington	Choctaw	890	478	412
Washington	Creek	345	189	156
Washington	Seminole	210	112	98
Washington	Yamacraw	123	67	56
Washington	Other	456	245	211
West Virginia	Cherokee	1,234	654	580
West Virginia	Chickasaw	567	312	255
West Virginia	Choctaw	890	478	412
West Virginia	Creek	345	189	156
West Virginia	Seminole	210	112	98
West Virginia	Yamacraw	123	67	56
West Virginia	Other	456	245	211
Wisconsin	Cherokee	1,234	654	580
Wisconsin	Chickasaw	567	312	255
Wisconsin	Choctaw	890	478	412
Wisconsin	Creek	345	189	156
Wisconsin	Seminole	210	112	98
Wisconsin	Yamacraw	123	67	56
Wisconsin	Other	456	245	211
Wyoming	Cherokee	1,234	654	580
Wyoming	Chickasaw	567	312	255
Wyoming	Choctaw	890	478	412
Wyoming	Creek	345	189	156
Wyoming	Seminole	210	112	98
Wyoming	Yamacraw	123	67	56
Wyoming	Other	456	245	211

TABLE IX.

EDUCATION BY SELECTED CASTES, TRIBES OR RACES.

NOTE.—This table is not compiled for Native States and Agencies or Aden.



TABLE IX.

## EDUCATION BY SELECTED CASTES, TRIBES OR RACES.

Caste, Tribe or Race.	Locality.	POPULATION.									LITERATE IN ENGLISH.			
		TOTAL.			LITERATE.			ILLITERATE.			Persons.	Males.	Females.	
		Persons.	Males.	Females.	Persons.	Males.	Females.	Persons.	Males.	Females.				
1	2	3	4	5	6	7	8	9	10	11	12	13	14	
HINDU, JAIN AND ANIMISTIC—														
Āgri ... ..	Thāna and Kolāba ...	213,259	106,830	106,420	4,363	4,303	60	208,896	102,536	106,360	43	42	1	
Āhir ... ..	Khāndesh East and West ...	50,693	24,948	25,745	3,014	2,973	41	47,679	21,975	25,704	24	24	...	
Berad or Bedar ... ..	Belgaum ... ..	51,545	25,954	25,591	159	149	10	51,386	25,805	25,581	2	2	...	
Bhandāri ... ..	Kānara and Ratnāgiri ...	99,055	45,308	53,747	6,068	5,901	167	92,987	39,407	53,580	179	177	2	
Bhātīā ... ..	Karāchi, Sukkur ... ..	4,705	2,373	2,332	1,467	1,326	141	3,238	1,047	2,191	366	362	4	
Bhangi or Halakhor... ..	Gujarāt ... ..	37,801	19,383	18,418	420	410	10	37,381	18,973	18,408	2	2	...	
Bharvad, Dhangar or Kurub.	Ahmadābād, Deccan, Karnatak.	592,570	299,839	292,731	5,194	5,044	150	587,376	294,795	292,581	67	66	1	
Bhil ... ..	Pānch Mahāls, West Khāndesh and Nāsik.	340,991	169,390	171,601	428	420	8	340,563	168,970	171,593	2	2	...	
Bhil (Sind) ... ..	Hyderābād, Karāchi, Thar and Pārkar.	58,750	32,520	26,221	66	63	3	58,684	32,466	26,218	11	11	...	
Bhoi ... ..	Kānara and East Khāndesh.	17,933	9,260	8,673	109	109	...	17,824	9,151	8,673	1	1	...	
Brāhman—														
„ Audich ... ..	Gujarāt ... ..	31,797	16,652	15,145	12,948	11,209	1,739	18,849	5,443	13,406	1,432	1,412	20	
„ Chitpawan or Konknaeth.	Poona and Ratnāgiri ...	45,323	22,468	22,855	16,103	14,160	1,943	29,220	8,308	20,912	4,404	4,276	123	
„ Deshasth ... ..	Ahmadnagar and Dhārwar.	52,291	26,912	25,379	17,465	16,544	921	34,826	10,368	24,458	2,773	2,751	22	
„ Gaud Saraswat.	Kānara ... ..	24,479	12,439	12,040	7,981	6,723	1,258	16,498	5,716	10,782	1,358	1,340	18	
Brāhman (Sind) ... ..	Hyderābād, Karāchi, Sukkur, Thar and Pārkar.	19,938	12,235	7,703	5,301	4,958	343	14,637	7,277	7,360	851	849	2	
Chāmbhār, Mochi, Machigar or Sochi.	Ahmadābād and Poona ...	40,738	20,603	20,135	925	883	42	39,813	19,720	20,093	27	27	...	
Chaturth ... ..	Sātāra and Belgaum ...	36,864	19,194	17,670	1,598	1,566	32	35,266	17,628	17,638	11	10	1	
Chhatri, Khatri, Kili- ket or Katabu.	Karnātak ... ..	25,660	13,161	12,509	1,086	1,043	43	24,574	12,108	12,466	30	29	1	
Darji, Shimpi, Sai or Mirai.	Ahmadābād, Sātāra and Dhārwar.	21,895	11,072	10,823	3,091	2,988	123	18,804	8,104	10,700	61	61	...	
Dhobi, Parit, Agasa or Madival.	Sātāra and Kānara ... ..	13,396	6,724	6,672	264	258	6	13,132	6,466	6,666	5	5	...	
Dhodiā ... ..	Surat ... ..	60,114	29,729	30,385	662	642	20	59,452	29,067	30,385	6	6	...	
Dublā or Talavia ... ..	Surat ... ..	90,263	45,509	44,754	656	642	14	89,607	44,867	44,740	2	2	...	
Gurav or Hugar ... ..	Ratnāgiri ... ..	19,908	9,253	10,655	182	176	6	19,726	9,077	10,649	2	2	...	
Hajām, Nhāvi or Nadig.	Khāndesh East and Sātāra.	27,142	13,655	13,487	565	559	6	26,577	13,096	13,481	10	9	1	
Halepaik ... ..	Kānara ... ..	48,382	24,758	23,624	688	674	14	47,694	24,084	23,610	6	6	...	
Kātkari ... ..	Thāna ... ..	41,458	20,652	20,806	124	121	3	41,334	20,531	20,603	4	4	...	
Koli ... ..	Gujarāt and Nāsik ... ..	805,499	417,755	397,744	21,859	21,388	471	783,640	396,367	387,273	37	33	4	
Koli (Sind) ... ..	Hyderābād, Karāchi, Thar and Pārkar.	46,995	25,319	21,676	48	48	...	46,947	25,271	21,676	2	2	...	
Koshti, Hutgar, Jed or Vinkar.	Karnātak and Sholāpur ...	41,423	20,400	21,023	3,694	3,621	73	37,729	16,779	20,950	33	33	...	
Kumbhar ... ..	Ahmadābād and Ratnāgiri.	32,168	15,771	16,397	652	621	31	31,516	15,150	16,366	23	22	1	
Kunbi ... ..	Ahmadābād, Kaira, Thāna, Khāndesh East, Ahmadnagar and Ratnāgiri.	1,054,694	531,299	533,395	51,391	48,672	2,519	1,003,303	472,427	530,876	1,408	1,385	23	
Lingayat ... ..	Karnātak ... ..	933,123	474,207	458,916	66,051	64,377	1,674	867,072	409,830	457,242	1,413	1,408	5	
Lohānā ... ..	Bombay City ... ..	14,364	10,107	4,257	6,221	5,887	334	8,143	4,220	3,923	660	650	10	
Lohānā (Sind) ... ..	Hyderābād, Karāchi, Sukkur, Thar and Pārkar, Lārkāna, Upper Sind Frontier.	438,661	236,228	202,433	87,414	82,689	4,725	351,247	153,539	197,708	7,537	7,406	-131	
Lohār, Lubar or Kammar.	Ahmadābād and Khāndesh East.	16,395	8,423	7,972	1,458	1,366	92	14,937	7,057	7,880	36	35	1	

TABLE IX—continued.

## EDUCATION BY SELECTED CASTES, TRIBES OR RACES.

Caste, Tribe or Race.	Locality.	POPULATION.									LITERATE IN ENGLISH.		
		TOTAL.			LITERATE.			ILLITERATE.			Persons.	Males.	Females.
		Persons.	Males.	Females.	Persons.	Males.	Females.	Persons.	Males.	Females.			
1	2	3	4	5	6	7	8	9	10	11	12	13	14
<b>HINDU, JAIN AND ANIMISTIC—contd.</b>													
Mahar, Holiya or Dhed	Ahmadábád, Sátara and Ratnágiri.	233,719	113,508	120,211	1,134	1,095	39	232,585	112,413	120,172	11	11	...
Dhed (Sind) ...	Hyderábád, Karáchi, Sukkur, Thar and Parkar, Upper Sind Frontier.	85,947	47,216	38,731	205	199	6	85,742	47,017	38,725	8	8	...
Mali ...	Poona ...	63,605	31,832	31,773	1,340	1,253	87	62,265	30,579	31,686	150	148	2
Māng or Madig ...	Bijāpur and Sholápur ...	71,104	34,393	36,711	69	67	2	71,035	34,326	36,709	...	...	...
Marathá ...	Poona, Sátara, Ratnágiri, Sholápur.	1,462,220	719,025	743,195	34,879	33,417	1,462	1,427,341	685,608	741,733	1,601	1,571	30
Náikda ...	Surat ...	23,441	11,411	12,030	119	116	3	23,322	11,295	12,027	...	...	...
Pānchál ...	Dhárwār ...	21,024	10,830	10,194	3,142	3,065	77	17,882	7,765	10,117	35	35	...
Rabari ...	Ahmadábád, Kaira ...	18,223	9,721	8,502	102	101	1	18,121	9,620	8,501	1	1	...
Rájpút ...	Ahmadábád, Kaira, Khándesh East.	113,575	59,803	53,772	8,018	7,429	589	105,557	52,374	53,183	101	100	1
Rájpút (Sind) ...	Hyderábád, Karáchi, Sukkur, Thar and Parkar, Upper Sind Frontier.	23,636	14,526	9,110	605	587	18	23,031	13,939	9,092	78	77	1
Rámoshi ...	Poona and Sátara ...	40,511	20,643	19,868	215	213	2	40,296	20,430	19,866	...	...	...
Sáhi ...	Ahmadnagar and Dhárwār...	16,360	8,742	7,618	1,415	1,355	60	14,945	7,387	7,558	41	39	2
Soni, Sonár or Aksáí.	Kánara and Ratnágiri ...	29,472	14,275	15,197	3,382	3,278	104	26,090	10,907	15,003	70	69	1
Sonár (Sind) ...	Hyderábád, Karáchi, Sukkur, Thar and Parkar.	8,359	4,688	3,661	998	981	17	7,361	3,717	3,644	34	34	...
Sutár or Badig ...	Ahmadábád, Khándesh East, Poona and Ratnágiri.	51,884	25,846	26,038	2,934	2,868	126	48,950	23,038	25,912	62	62	...
Teli, Ganigar or Ghánchi.	Surat, Khándesh; East, Ratnágiri.	51,580	25,683	25,897	4,060	3,934	126	47,520	21,749	25,771	71	71	...
Thákur ...	Thána ...	52,459	26,785	25,674	443	402	41	52,016	26,383	25,633	15	15	...
Vaddár, or Od ...	Dhárwār ...	20,277	10,186	10,081	74	72	2	20,203	10,124	10,079	...	...	...
Vághri ...	Ahmadábád, Kaira ...	36,155	19,417	16,733	99	97	2	36,056	19,320	16,736	1	1	...
Vánjari ...	Ahmadnagar, Násik ...	66,282	33,773	32,509	1,026	1,000	26	65,256	32,773	32,483	9	9	...
Várlí ...	Thána ...	111,364	55,800	55,564	347	299	48	111,017	55,501	55,516	8	8	...
Váni Osval ...	Ahmadnagar, Bombay ...	20,342	12,527	7,815	7,949	7,553	387	12,402	4,974	7,428	377	364	13
„ Shrimali ...	Ahmadnagar, Kaira ...	33,921	17,137	16,784	15,052	12,856	2,396	18,869	4,481	14,388	1,325	1,327	18
<b>MUSALMAN—</b>													
Bohora, Khoja, Memon, Teli and Ghanchi.	Surat, Broach and Ahmadábád.	71,431	35,536	35,895	15,920	14,722	1,198	55,511	20,814	34,697	407	395	12
Sheikh and Pathan ...	Karnátak, Ahmadábád ...	283,930	144,702	139,228	15,844	14,916	928	268,086	129,780	138,300	978	963	15
Other Musalman ...	Násik, Thána, Sholápur ...	140,940	74,187	66,753	11,583	11,008	577	129,357	63,181	66,176	648	639	9
Baluchi ...	Throughout Sind ...	576,792	315,861	260,931	4,251	3,968	283	572,541	311,893	260,648	156	156	...
Brahui ...	Throughout Sind ...	60,113	33,235	26,878	385	358	27	59,728	32,877	26,851	13	13	...
Bohora, Memon, and Khoja (Sind).	Karáchi, Hyderábád, Sukkur, Thar and Parkar.	33,621	18,848	14,773	3,818	3,440	378	29,803	15,408	14,395	468	460	8
ZOROASTRIAN—	Surat and Thána ...	16,888	7,852	9,036	10,852	5,706	5,146	6,036	2,146	3,890	2,884	2,304	580
<b>CHRISTIAN:—</b>													
Anglo-Indian (Sind) ...	Throughout Sind ...	1,192	576	616	984	480	504	208	96	112	941	454	487
Indian Christian ...	Broach, Thána, Ahmadnagar, Kánara.	84,744	43,621	41,123	10,295	7,720	2,575	74,449	35,901	38,548	4,591	3,462	1,129
Indian Christian (Sind).	Throughout Sind ...	4,111	2,723	1,388	1,927	1,379	548	2,184	1,344	840	1,575	1,145	430

Table 1

Summary of the data collected during the experiment

No.	Date			Time			Remarks
	Day	Month	Year	Start	End	Duration	
1	1	1	1950	10:00	11:00	1:00	...
2	2	1	1950	10:00	11:00	1:00	...
3	3	1	1950	10:00	11:00	1:00	...
4	4	1	1950	10:00	11:00	1:00	...
5	5	1	1950	10:00	11:00	1:00	...
6	6	1	1950	10:00	11:00	1:00	...
7	7	1	1950	10:00	11:00	1:00	...
8	8	1	1950	10:00	11:00	1:00	...
9	9	1	1950	10:00	11:00	1:00	...
10	10	1	1950	10:00	11:00	1:00	...
11	11	1	1950	10:00	11:00	1:00	...
12	12	1	1950	10:00	11:00	1:00	...
13	13	1	1950	10:00	11:00	1:00	...
14	14	1	1950	10:00	11:00	1:00	...
15	15	1	1950	10:00	11:00	1:00	...
16	16	1	1950	10:00	11:00	1:00	...
17	17	1	1950	10:00	11:00	1:00	...
18	18	1	1950	10:00	11:00	1:00	...
19	19	1	1950	10:00	11:00	1:00	...
20	20	1	1950	10:00	11:00	1:00	...
21	21	1	1950	10:00	11:00	1:00	...
22	22	1	1950	10:00	11:00	1:00	...
23	23	1	1950	10:00	11:00	1:00	...
24	24	1	1950	10:00	11:00	1:00	...
25	25	1	1950	10:00	11:00	1:00	...
26	26	1	1950	10:00	11:00	1:00	...
27	27	1	1950	10:00	11:00	1:00	...
28	28	1	1950	10:00	11:00	1:00	...
29	29	1	1950	10:00	11:00	1:00	...
30	30	1	1950	10:00	11:00	1:00	...
31	31	1	1950	10:00	11:00	1:00	...

TABLE X.  
LANGUAGE.

TABLE X.  
LANGUAGE.

District or State,	POPULATION.			INDIAN LANGUAGES.								
	Persons.	Males.	Females.	BHIL DIALECTS.			GIPSY.			GUJARATI.		
				Persons.	Males.	Females.	Persons.	Males.	Females.	Persons.	Males.	Females.
1	2	3	4	5	6	7	8	9	10	11	12	13
1 Bombay Presidency Including Native States and Agencies and Aden ...	27,084,317	14,011,248	13,073,069	416,991	208,406	208,585	46,229	25,486	20,743	7,209,424	3,794,589	3,474,835
2 British Districts ...	19,626,477	10,214,557	9,411,920	299,474	148,838	150,636	42,046	23,318	18,728	3,045,207	1,608,715	1,436,492
3 BOMBAY CITY ...	979,445	640,288	339,157	1	1	...	5	5	...	205,376	131,053	74,323
4 NORTHERN DIVISION...	3,685,383	1,910,908	1,774,475	70,032	35,031	35,001	265	153	112	2,663,805	1,379,609	1,284,196
5 Ahmadabad ...	827,809	432,398	305,423	124	69	56	3	...	3	762,887	306,438	286,449
6 Broach ...	306,717	158,246	148,471	6,541	3,353	3,188	...	...	...	280,027	143,848	136,181
7 Kaira ...	691,744	370,219	321,525	26	18	6	1	1	...	663,541	354,015	308,628
8 Panch Mahals ...	322,695	165,920	156,766	41,682	20,688	20,994	127	71	50	271,091	139,767	131,324
9 Surat ...	654,109	326,908	322,201	21,478	10,904	10,574	30	21	9	602,712	299,708	303,004
10 Thana ...	882,309	457,220	425,089	233	95	138	104	60	44	83,547	44,935	39,812
11 CENTRAL DIVISION ...	6,387,064	3,221,042	3,166,022	229,178	113,663	115,515	25,305	14,499	10,806	72,406	39,088	33,318
12 Ahmednagar ...	945,305	476,306	468,909	12,226	6,213	6,013	1,850	897	953	2,999	1,660	1,339
13 Khandesh, East ...	1,034,885	521,919	512,967	30,374	15,505	14,869	11,966	6,285	5,691	12,122	6,553	5,569
14 Khandesh, West...	580,723	293,320	287,403	168,756	83,035	85,721	6,931	5,072	1,850	30,622	16,407	14,215
15 Nasik ...	905,030	455,946	449,094	17,725	8,961	8,864	1,157	589	598	5,937	3,381	2,556
16 Poona ...	1,071,512	543,008	528,504	16	8	8	953	480	473	12,808	6,837	5,971
17 Satara ...	1,081,278	539,000	542,903	...	...	...	497	211	216	3,606	1,900	1,697
18 Sholapur ...	768,330	391,473	378,857	81	41	40	2,021	965	1,036	4,312	2,341	1,971
19 SOUTHERN DIVISION ...	5,061,150	2,502,995	2,558,155	2	2	...	18,673	7,145	6,528	22,046	12,386	9,660
20 Belgaum ...	943,820	479,919	463,901	...	...	...	220	115	105	2,059	1,083	976
21 Bijapur ...	862,973	433,806	429,077	...	...	...	6,719	3,513	3,208	9,841	5,207	4,634
22 Dharwar ...	1,026,005	520,515	505,490	...	...	...	6,348	3,300	3,048	5,653	2,987	2,686
23 Kanara ...	430,518	220,139	210,409	...	...	...	63	58	5	543	297	246
24 Kolaba ...	594,166	295,144	299,022	1	1	...	323	159	164	3,371	2,436	935
25 Ratnagiri ...	1,203,638	553,332	650,266	1	1	...	...	...	...	579	396	168
26 SIND ...	3,513,435	1,939,321	1,574,111	261	141	120	2,798	1,516	1,282	81,574	46,579	34,995
27 Hyderabad ...	1,037,144	571,947	465,197	82	37	45	482	255	227	13,357	8,344	5,013
28 Karachi ...	521,721	294,291	227,430	...	...	...	37	22	15	33,754	19,774	13,980
29 Larkana ...	660,879	359,232	301,817	...	...	...	545	304	241	626	372	281
30 Sukkur ...	573,913	303,931	260,983	...	...	...	417	243	174	1,103	644	459
31 Thar and Parkar ...	456,771	255,364	201,407	179	104	75	641	311	330	32,505	17,354	15,241
32 Upper Sind Frontier ...	263,007	146,569	117,443	...	...	...	676	331	205	139	91	43
33 Native States and Agencies ...	7,411,675	3,765,401	3,646,274	117,517	59,568	57,949	4,183	2,168	2,015	4,161,986	2,124,352	2,037,624
34 GUJARAT GROUP ...	4,882,801	2,484,637	2,398,164	97,341	49,212	48,129	239	122	117	4,153,334	2,119,430	2,033,904
35 Cambay ...	72,656	37,675	34,981	...	...	...	...	...	...	63,283	35,616	32,767
36 Cutch ...	513,423	252,453	260,976	139	80	59	116	60	56	218,676	109,544	112,131
37 Kathiawar ...	2,496,057	1,371,417	1,224,500	39	12	27	51	24	27	2,347,436	1,199,647	1,147,780
38 Mahikanta Agency ...	412,631	208,922	203,701	5,122	2,482	2,640	...	...	...	400,959	209,437	198,510
39 Palanpur Agency ...	515,092	267,091	247,043	84	42	42	...	...	...	487,365	253,183	234,163
40 Rewikantha Agency ...	665,093	340,376	324,723	79,020	40,271	38,749	18	14	4	571,785	292,436	279,349
41 Surat Agency ...	207,837	105,715	102,122	12,937	6,325	6,612	51	24	30	58,836	29,667	20,160
42 KONKAN GROUP...	359,476	173,131	186,345	1	1	...	3	2	1	1,091	811	280
43 Janjira ...	88,747	42,373	46,374	...	...	...	...	...	...	509	419	81
44 Jawhar ...	53,489	27,757	25,732	1	1	...	3	2	1	579	383	160
45 Savantvadi ...	217,240	103,001	114,239	...	...	...	...	...	...	12	9	3
46 DECCAN GROUP ...	397,478	199,960	197,518	20,173	10,355	9,818	492	248	244	3,501	1,911	1,590
47 Akalkot ...	89,082	45,415	43,687	3	...	3	262	132	130	301	159	142
48 Bhor ...	144,601	71,938	72,665	...	...	...	...	...	...	493	301	192
49 Khandesh Agency ...	23,624	12,100	11,454	23,169	10,355	9,814	76	33	37	1,968	1,011	957
50 Satara Agency ...	124,991	62,555	62,436	...	...	...	119	59	60	603	335	263
51 Surgana ...	15,180	7,884	7,206	1	...	1	35	18	17	136	105	31
52 KARNATAK GROUP ...	1,548,132	786,056	762,076	...	...	...	3,379	1,760	1,619	4,031	2,183	1,843
53 Bijapur Agency ...	78,643	40,134	39,509	...	...	...	83	43	40	281	169	113
54 Kolhapur ...	833,441	424,435	409,006	...	...	...	603	399	377	1,459	812	647
55 Southern Marathi Jagtra.	618,139	312,500	305,631	...	...	...	2,659	1,369	1,291	2,277	1,197	1,060
56 Savanur ...	17,909	8,967	8,322	...	...	...	43	22	21	14	6	8
57 KH IRPUR ...	228,788	121,617	102,171	2	...	2	70	36	34	27	27	2
58 Aden ...	46,165	31,290	14,875	...	...	...	...	...	...	2,231	1,512	719

TABLE X—continued.

## LANGUAGE.

## INDIAN LANGUAGES—continued.

HINDUSTANI.			KANARESE.			MARATHI.			SINDHI.			WESTERN HINDI.			PANJABI.		
Persons.	Males.	Females.	Persons.	Males.	Females.	Persons.	Males.	Females.	Persons.	Males.	Females.	Persons.	Males.	Females.	Persons.	Males.	Females.
14	15	16	17	18	19	20	21	22	23	24	25	26	27	28	29	30	31
1,032,471	555,678	476,793	3,011,836	1,523,667	1,488,169	10,742,012	5,417,150	5,324,862	3,496,554	1,838,707	1,607,847	166,649	103,164	63,485	211,079	119,857	91,222
901,833	487,915	413,918	2,462,187	1,244,862	1,217,325	9,014,961	4,550,660	4,464,301	2,897,257	1,586,646	1,310,611	101,820	69,460	32,360	196,682	111,675	85,007
81,153	56,835	24,318	2,609	2,017	502	525,606	334,102	191,504	41,916	27,047	14,869	64,134	47,798	16,338	1,483	1,321	102
111,247	62,007	49,240	364	251	113	773,302	396,483	376,819	4,028	2,415	1,613	6,496	4,047	2,449	367	290	77
44,466	25,683	20,803	55	40	15	3,731	1,954	1,775	463	308	155	27	26	1	89	64	25
17,524	9,290	8,234	14	8	6	1,600	1,008	592	379	313	66	...	...	...	13	13	...
8	6	2	5	3	2	580	339	250	550	315	235	1,412	1,023	389	22	17	5
1,339	727	603	5	6	1	725	375	350	45	30	15	1,497	909	478	55	40	15
19,454	10,744	8,706	15	14	1	6,899	3,500	3,300	482	281	201	2,227	1,168	1,050	12	10	2
26,465	15,573	10,892	268	180	88	759,776	389,224	370,552	2,109	1,168	941	1,333	891	502	176	143	30
363,120	188,436	174,684	63,693	32,758	30,935	5,468,350	2,740,751	2,727,599	2,069	1,314	755	20,819	11,470	9,349	2,227	1,917	510
48,693	24,806	23,987	810	520	270	844,450	423,164	421,206	81	63	18	903	545	358	96	95	1
33,456	18,094	15,467	152	83	69	853,221	427,022	426,109	1,012	617	395	12,569	6,767	5,812	20	13	7
39,082	17,615	15,467	110	75	35	330,252	164,842	165,410	194	110	75	743	380	374	30	28	2
52,088	27,037	25,051	315	149	166	808,177	404,934	403,243	318	228	90	2,120	1,371	749	716	387	329
49,215	26,437	22,777	1,821	652	1,169	970,889	497,467	483,422	363	223	140	3,390	1,844	1,546	1,389	1,223	166
30,654	15,645	15,000	11,737	6,050	5,657	1,028,071	511,939	516,445	71	41	30	99	63	36	124	124	6
55,932	28,021	27,011	48,748	25,199	23,549	633,277	321,683	311,594	30	23	7	995	521	474	52	48	4
320,131	162,463	157,668	2,395,491	1,209,807	1,185,684	2,230,876	1,068,455	1,162,421	1,466	937	529	5,255	2,543	2,712	39	31	8
70,915	36,547	34,368	620,216	313,656	300,560	235,111	120,043	115,068	275	153	122	...	...	...	8	8	...
86,313	43,298	43,015	705,459	353,855	352,594	314,877	16,531	14,951	126	98	28	...	...	...	2	2	...
111,360	57,120	54,240	828,607	418,739	407,803	41,146	21,373	19,773	365	215	150	4,890	2,412	2,443	16	15	1
20,206	10,132	10,074	240,598	124,181	116,417	165,171	83,010	82,161	62	50	12	...	...	...	...	...	...
5,978	3,243	2,730	198	110	86	581,574	287,340	284,234	481	287	184	21	7	14	11	5	6
25,359	12,118	13,241	415	246	169	1,176,387	540,153	636,234	157	134	23	344	94	250	2	1	1
26,182	18,174	8,008	30	29	1	16,827	10,869	5,958	2,347,778	1,554,933	1,292,845	5,116	3,604	1,512	192,366	103,116	84,250
7,289	4,698	2,591	...	...	...	450	208	152	879,323	478,544	400,779	16	11	5	71,079	40,155	30,924
8,377	6,046	2,331	30	29	1	16,052	10,390	5,983	387,351	212,787	174,564	4,956	3,488	1,488	15,315	9,745	5,570
1,276	943	393	...	...	...	35	23	12	551,025	300,315	250,710	...	...	...	50,892	28,694	24,198
4,934	3,482	1,507	...	...	...	244	142	102	513,188	277,058	239,132	144	105	39	27,530	15,817	11,713
1,524	1,185	341	...	...	...	42	9	9	342,913	191,558	151,855	...	...	...	17,735	10,088	7,647
2,740	1,620	920	...	...	...	4	3	...	173,978	94,673	79,305	...	...	...	9,815	5,617	4,193
130,544	67,671	62,873	549,641	278,799	270,842	1,725,812	865,445	860,367	599,287	302,051	297,236	60,361	31,019	29,342	14,111	7,900	6,211
23,203	13,381	9,822	47	36	11	137,012	70,331	66,681	394,023	190,750	203,273	50,059	25,858	24,201	578	510	68
2	2	...	...	...	...	33	24	9	25	16	9	62	53	9	...	...	...
1,241	864	377	...	...	...	67	50	8	291,067	143,055	147,412	1,113	602	511	17	12	5
1,703	900	701	29	27	2	2,100	1,223	877	101,620	46,376	55,244	39,547	21,059	18,489	127	106	21
1,770	1,030	710	15	7	8	94	45	40	63	49	15	370	211	159	32	25	7
4,977	2,900	2,077	...	...	...	348	191	152	1,124	589	535	8,121	3,931	4,180	373	344	27
11,227	6,300	4,837	...	...	...	1,201	640	552	86	45	41	845	2	843	21	13	8
2,286	1,256	1,030	...	...	...	133,169	69,135	65,034	38	21	17	1	...	...	8	8	...
11,791	5,512	6,279	198	111	87	346,216	166,553	179,663	56	37	19	1	1	...	...	...	...
5,755	2,810	3,145	24	10	14	82,356	39,241	43,115	43	25	19	...	...	...	...	...	...
398	229	189	57	30	27	52,410	27,055	25,335	13	12	1	1	1	...	...	...	...
5,638	2,613	2,965	117	71	46	211,450	100,237	111,213	...	...	...	...	...	...	...	...	...
18,579	9,553	9,026	53,896	27,239	26,657	296,947	148,577	148,370	7	7	...	57	42	15	3	3	...
12,537	6,374	6,163	47,361	24,162	23,199	26,547	13,653	13,094	...	...	...	3	3	...	...	...	...
1,151	746	405	226	7	210	143,420	70,891	71,724	...	...	...	5	1	4	...	...	...
518	299	241	...	...	...	289	186	123	...	...	...	11	7	4	...	...	...
4,122	2,049	2,073	6,309	3,070	3,230	112,784	56,440	56,335	7	7	...	...	...	...	1	1	...
251	116	130	...	...	...	14,707	7,613	7,094	...	...	...	38	31	7	...	...	...
76,723	39,057	37,676	495,500	251,413	244,037	945,632	479,981	465,651	63	52	11	10,237	5,111	5,126	8	5	3
30,520	16,911	14,709	22,156	15,562	13,504	43,839	21,697	22,172	...	...	...	4,736	2,427	2,309	...	...	...
46,203	23,236	22,967	327,235	164,601	162,634	665,519	337,953	327,568	25	20	5	69	2	67	6	4	2
...	...	...	7,624	3,705	3,919	4,654	2,492	2,162	...	...	...	5,385	2,656	2,730	...	...	...
218	178	70	...	...	...	5	3	2	205,138	111,205	93,933	7	7	...	13,522	7,382	6,140
94	92	2	8	6	2	1,239	1,045	194	10	10	...	4,468	2,635	1,783	256	282	4

TABLE X—continued.

LANGUAGE.

District or State.	INDIAN LANGUAGES—continued.														
	RAJASTHANI.			BALUCHI.			BRAHUI.			PASHTU.			OTHER INDIAN LANGUAGES.		
	Persons.	Males.	Females.	Persons.	Males.	Females.	Persons.	Males.	Females.	Persons.	Males.	Females.	Persons.	Males.	Females.
1	32	33	34	35	36	37	38	39	40	41	42	43	44	45	46
1 Bombay Presidency including Native States and Agencies and Aden ... ..	217,084	128,671	88,413	199,258	109,962	89,296	28,930	16,344	12,586	13,157	10,723	2,434	155,976	82,701	73,275
2 British Districts ... ..	194,951	116,155	78,796	194,935	107,698	87,237	28,900	16,328	12,572	12,116	9,833	2,283	141,223	75,111	66,112
3 BOMBAY CITY ... ..	9,209	8,011	1,198	541	405	133	...	...	...	2,119	1,807	222	13,500	8,786	4,704
4 NORTHERN DIVISION...	19,197	11,490	7,707	172	165	7	...	...	...	465	394	71	1,926	1,104	822
5 Ahmadabad ... ..	12,958	7,195	5,768	28	28	...	...	...	...	87	66	21	187	121	66
6 Broach ... ..	456	284	172	7	7	...	...	...	...	36	32	4	21	17	4
7 Kaira ... ..	1,618	942	676	4	4	...	...	...	...	44	44	...	43	40	3
8 Panch Mahals ... ..	1,055	629	423	126	120	6	...	...	...	85	81	4	21	19	6
9 Surat ... ..	339	257	82	6	5	1	...	...	...	31	31	...	239	118	121
10 Thana ... ..	2,771	2,183	588	1	1	...	...	...	...	182	140	42	1,415	795	620
11 CENTRAL DIVISION ... ..	62,863	35,186	27,667	42	40	2	...	...	...	861	808	53	61,337	31,159	30,178
12 Ahmadnagar ... ..	18,209	9,701	8,508	...	...	...	...	...	...	40	30	10	12,490	6,538	5,954
13 Khandesh, East ... ..	14,634	8,255	6,369	...	...	...	...	...	...	98	94	4	4,203	2,088	2,105
14 Khandesh, West ... ..	7,974	4,713	3,261	6	6	...	...	...	...	13	8	7	1,935	994	941
15 Nasik ... ..	10,745	5,783	4,962	3	3	...	...	...	...	54	49	5	4,107	2,101	1,949
16 Ponna ... ..	8,626	5,208	3,418	25	23	2	...	...	...	593	571	22	13,140	6,500	6,640
17 Satara ... ..	951	545	403	8	8	...	...	...	...	40	35	5	4,902	2,474	2,428
18 Sholapur ... ..	1,724	981	743	...	...	...	...	...	...	23	23	...	20,560	10,396	10,164
19 SOUTHERN DIVISION ..	4,991	3,308	1,688	25	9	16	...	...	...	21	20	1	63,225	33,315	29,910
20 Belgaum ... ..	343	209	134	25	9	16	...	...	...	2	2	...	12,676	6,609	6,067
21 Bijapur ... ..	2,349	1,326	1,023	...	...	...	...	...	...	...	...	...	20,612	11,001	9,611
22 Dharwar ... ..	810	589	221	...	...	...	...	...	...	2	2	...	25,654	13,006	12,558
23 Kanara ... ..	7	6	1	...	...	...	...	...	...	...	...	...	3,753	2,317	1,433
24 Kolaba ... ..	1,393	1,104	289	...	...	...	...	...	...	17	16	1	298	164	134
25 Ratnagiri ... ..	89	69	20	...	...	...	...	...	...	...	...	...	232	128	104
26 SIND ... ..	98,691	58,155	40,536	194,155	107,079	87,076	28,900	16,328	12,572	8,650	6,714	1,936	1,235	787	498
27 Hyderabad ... ..	32,274	20,030	12,244	28,731	16,580	12,141	2,137	1,342	755	693	591	102	142	114	28
28 Karachi ... ..	4,443	2,478	1,967	32,523	17,661	14,842	7,705	4,123	3,582	3,236	2,294	942	628	436	302
29 Larkana ... ..	1,098	549	549	29,092	25,293	...	...	...	...	945	834	81	26	23	3
30 Sukkur ... ..	11,743	6,064	4,779	54,328	5,064	4,212	2,811	1,584	1,347	1,752	1,400	343	207	183	74
31 Thar and Parkar ... ..	46,901	26,708	20,195	9,278	6,948	5,760	1,184	760	304	291	240	51	18	17	1
32 Upper Sind Frontier ... ..	2,232	1,430	802	56,589	31,724	24,865	15,063	8,469	6,594	1,733	1,318	417	14	14	...
33 Native States and Agencies ... ..	22,133	12,516	9,617	4,236	2,177	2,059	30	16	14	998	871	127	14,633	7,510	7,123
34 GUJARAT GROUP ... ..	19,062	10,705	8,357	1,110	586	524	...	...	...	303	218	85	548	313	235
35 Cambay ... ..	55	35	20	...	...	...	...	...	...	2	2	...	1	1	...
36 Cutch ... ..	817	456	361	...	...	...	...	...	...	8	6	...	6	5	...
37 Kathiawar ... ..	1,023	634	389	989	520	469	...	...	...	120	104	16	124	95	20
38 Mahikantba Agency ... ..	4,106	2,531	1,575	3	2	1	...	...	...	35	25	10	18	11	7
39 Palanpur Agency ... ..	12,253	6,546	5,707	96	50	46	...	...	...	127	70	57	12	10	2
40 Rewakantha Agency ... ..	735	456	279	22	14	8	...	...	...	8	8	...	19	10	2
41 Surat Agency ... ..	73	47	26	...	...	...	...	...	...	3	3	...	368	181	187
42 KONKAN GROUP ... ..	88	84	4	...	...	...	...	...	...	7	7	...	13	6	7
43 Janjira ... ..	67	66	1	...	...	...	...	...	...	1	1	...	...	...	...
44 Jawhar ... ..	21	18	3	...	...	...	...	...	...	6	6	...	...	...	...
45 Savantvadi ... ..	...	...	...	...	...	...	...	...	...	...	...	...	13	6	7
46 DECCAN GROUP ... ..	488	277	211	415	212	203	...	...	...	4	4	...	2,903	1,525	1,378
47 Akalkot ... ..	74	37	37	...	...	...	...	...	...	...	...	...	1,794	895	890
48 Bhor ... ..	257	160	97	2	2	...	...	...	...	...	...	...	32	14	18
49 Khandesh Agency ... ..	56	39	17	413	210	203	...	...	...	2	2	...	122	72	50
50 Satara Agency ... ..	89	39	50	...	...	...	...	...	...	2	2	...	955	544	411
51 Sursana ... ..	12	2	10	...	...	...	...	...	...	...	...	...	...	...	...
52 KARNATAK GROUP ... ..	1,158	710	448	...	...	...	...	...	...	15	13	2	11,162	5,660	5,502
53 Bijapur Agency ... ..	1	1	...	...	...	...	...	...	...	...	...	...	527	266	261
54 Kolhapur ... ..	270	168	102	...	...	...	...	...	...	15	13	2	3,414	1,749	1,663
55 Southern Maratha Jagirs ... ..	887	541	348	...	...	...	...	...	...	...	...	...	7,032	3,638	3,494
56 Savanur ... ..	...	...	...	...	...	...	...	...	...	...	...	...	189	107	82
57 KHAIRPUR ... ..	1,337	740	597	2,711	1,379	1,332	30	16	14	669	629	40	7	6	1
58 Aden ... ..	...	...	...	87	87	...	...	...	...	43	19	24	120	80	40

LANGUAGE.

ASIATIC LANGUAGES.						EUROPEAN AND AFRICAN LANGUAGES.													
PERSIAN.			OTHER ASIATIC LANGUAGES			ENGLISH.			PORTUGUESE.			OTHER EUROPEAN LANGUAGES.			AFRICAN LANGUAGES.				
Persons.	Males.	Females.	Persons.	Males.	Females.	Persons.	Males.	Females.	Persons.	Males.	Females.	Persons.	Males.	Females.	Persons.	Males.	Females.		
47	48	49	50	51	52	53	54	55	56	57	58	59	60	61	62	63	64		
36,540	19,357	17,183	34,456	23,015	11,441	48,687	32,229	16,458	8,116	5,377	2,739	1,803	1,366	437	7,065	4,799	2,266	1	
32,216	17,269	14,947	5,264	3,698	1,566	46,077	30,150	15,927	7,901	5,191	2,710	1,302	937	365	125	98	27	2	
2,746	1,856	890	4,070	3,023	1,044	19,458	12,301	7,157	4,410	3,015	1,305	1,058	766	202	51	38	13	3	
28,658	14,891	13,767	187	141	46	2,812	1,153	1,659	1,999	1,244	755	39	30	9	22	10	12	4	
21 3	...	21	37 15	30 15	7	538 57	309 32	229 25	106 23	73 19	33 4	2 1	1 1	1 ...	...	...	...	5 6	
23,782	12,510	11,272	4	4	...	93	38	55	1	1	...	10	8	...	...	...	...	7	
4,747	2,311	2,433	26	20	8	51	34	17	25	18	7	...	...	...	...	...	...	8	
7	5	2	41	37	4	156	60	76	25	25	...	2	...	...	15	6	9	9	
98	62	36	64	35	29	1,917	660	1,257	1,819	1,108	711	24	20	4	7	4	3	10	
329	156	173	607	257	350	12,772	8,933	3,839	832	559	273	45	29	16	9	9	...	11	
9	5	4	26	19	7	2,362	2,118	244	44	37	7	7	7	...	...	...	...	12	
...	...	...	140	7	193	750	432	318	169	104	65	...	...	...	...	...	...	13	
2	1	1	7	5	2	46	21	25	18	11	7	4	2	2	...	...	...	14	
304	140	164	10	8	2	1,408	924	454	144	96	43	1	1	...	3	3	...	15	
13	10	3	304	157	147	7,308	4,976	2,332	335	240	95	30	18	12	3	3	...	16	
1	...	1	2	2	...	536	264	272	31	20	11	3	1	2	...	...	...	17	
7	2	5	118	59	59	362	198	164	91	51	40	...	...	...	3	3	...	18	
...	...	...	...	...	...	1,883	1,455	428	78	28	50	9	2	7	...	...	...	20	
...	...	...	...	...	...	51	31	20	3	1	2	11	8	3	...	...	...	21	
4	...	4	9	4	5	1,058	590	468	68	51	17	19	12	7	...	...	...	22	
...	...	...	...	...	...	117	67	50	23	20	3	1	1	...	...	...	...	23	
3	2	1	10	7	3	133	71	62	354	195	169	3	2	1	2	2	...	24	
...	...	...	4	3	1	45	21	24	20	15	5	1	1	...	...	...	...	25	
476	364	112	377	260	117	7,748	5,528	2,220	114	73	41	116	86	30	41	39	2	26	
65	45	20	83	64	19	867	726	141	34	25	9	...	...	...	40	38	2	27	
344	290	84	273	178	95	6,330	4,490	1,850	70	41	20	106	81	25	1	1	...	28	
16	14	2	8	8	...	55	20	26	4	2	2	...	...	...	...	...	...	28	
50	45	5	11	8	3	441	248	193	5	4	1	7	3	4	...	...	...	30	
1	...	1	2	2	...	32	25	7	1	...	...	3	2	1	...	...	...	31	
...	...	...	...	...	...	23	20	3	...	...	...	...	...	...	...	...	...	32	
4,322	2,086	2,236	963	644	319	743	457	286	150	125	25	10	9	1	15	7	8	33	
4,312	2,076	2,236	943	644	299	538	344	194	124	105	19	10	9	1	15	7	8	34	
4,184	2,022	2,162	2	...	2	4	2	2	3	2	1	...	...	...	...	...	...	35	
14	8	6	115	70	45	39	33	6	5	5	...	...	...	...	1	1	...	38	
...	...	...	704	470	234	322	192	130	94	77	17	10	9	1	8	6	2	37	
83	44	99	19	10	...	28	16	12	3	3	...	...	...	...	...	...	...	38	
30	2	28	11	8	3	103	77	28	8	7	1	...	...	...	6	...	6	39	
...	...	...	53	46	7	24	15	9	4	4	...	...	...	...	...	...	...	40	
...	...	...	39	31	8	18	9	9	7	7	...	...	...	...	...	...	...	41	
...	...	...	...	...	...	11	6	5	...	...	...	...	...	...	...	...	...	42	
...	...	...	...	...	...	1	1	...	...	...	...	...	...	...	...	...	...	43	
...	...	...	...	...	...	10	5	5	...	...	...	...	...	...	...	...	...	44	
...	...	...	...	...	...	13	7	6	...	...	...	...	...	...	...	...	...	45	
...	...	...	...	...	...	13	7	6	...	...	...	...	...	...	...	...	...	46	
...	...	...	...	...	...	13	7	6	...	...	...	...	...	...	...	...	...	47	
...	...	...	...	...	...	...	...	...	...	...	...	...	...	...	...	...	...	48	
...	...	...	...	...	...	...	...	...	...	...	...	...	...	...	...	...	...	49	
...	...	...	...	...	...	...	...	...	...	...	...	...	...	...	...	...	...	50	
...	...	...	...	...	...	...	...	...	...	...	...	...	...	...	...	...	...	51	
3	3	...	20	...	20	175	98	77	26	20	6	...	...	...	...	...	...	52	
...	...	...	20	...	20	...	...	...	...	...	...	...	...	...	...	...	...	...	53
...	...	...	...	...	...	49	23	21	7	4	3	...	...	...	...	...	...	54	
3	3	...	...	...	...	126	70	58	19	16	3	...	...	...	...	...	...	55	
...	...	...	...	...	...	...	...	...	...	...	...	...	...	...	...	...	...	56	
7	7	...	...	...	...	6	2	4	...	...	...	...	...	...	...	...	...	57	
2	2	...	28,229	18,673	9,556	1,867	1,622	245	65	61	4	491	420	71	6,925	4,694	2,231	58	





---

TABLE XI.  
BIRTH-PLACE.  
PART I.—BY DISTRICTS OR STATES.

---

	PAGE
Section A.—Born in India—	
I.—Districts or States within the Province ...	157
II.—Provinces or States in India beyond the Province                   ...   ...   ...   ...	174
Section B.—Born in other Asiatic countries   ...   ...	179
Section C.—Born in Europe                   ...   ...   ...   ...	184
Sections D and E.—Born in Africa and America   ...   ...	189
Sections F and G.—Born in Australasia and at sea   ...   ...	194

TABLE XI.

## BIRTH-PLACE.

## Part I.—By Districts or States.

## Section A.—Born in India—I.—Districts or States within the Province.

District where born.	DISTRICT WHERE ENUMERATED.																	
	POPULATION OF THE DISTRICT.			BOMBAY CITY.			AHMADABAD.			BROACH.			KAIRA.			PANCH MAHALS.		
	Persons.	Males.	Females.	Persons.	Males.	Females.	Persons.	Males.	Females.	Persons.	Males.	Females.	Persons.	Males.	Females.	Persons.	Males.	Females.
1	2	3	4	5	6	7	8	9	10	11	12	13	14	15	16	17	18	19
Total born in Province	26,663,056	13,432,794	12,630,262	814,896	514,356	300,540	743,905	390,401	353,504	288,718	150,272	138,446	655,539	358,486	297,053	308,919	158,584	150,335
Total born in British Districts	18,651,091	9,605,403	9,045,688	688,026	428,790	259,236	666,006	358,225	307,781	278,446	145,116	133,330	634,489	351,409	283,080	289,194	150,744	138,450
1 Bombay	224,881	120,327	104,554	191,581	103,367	88,214	1,231	659	572	309	162	147	204	90	105	89	46	43
2 Ahmadabad	734,862	388,813	346,050	16,298	11,025	4,373	644,069	346,890	297,170	2,147	1,324	833	11,070	3,129	7,941	1,007	612	305
3 Broach	278,695	143,603	135,002	1,660	1,088	572	1,347	694	653	264,369	136,666	127,403	1,277	310	967	257	165	92
4 Kaira	665,629	368,754	206,875	2,576	1,547	1,020	14,996	7,453	7,543	5,761	3,348	2,413	617,729	348,500	271,230	5,095	2,825	2,270
5 Panch Mahals	305,768	154,876	150,892	372	114	258	676	382	204	208	128	80	3,162	717	2,445	281,961	146,045	135,316
6 Surat	681,977	350,324	331,653	35,072	24,331	10,741	2,660	1,577	1,063	4,539	2,367	2,172	687	433	254	360	210	150
7 Thana	803,766	408,681	395,085	15,705	10,112	5,593	16	3	13	69	49	20	17	4	13	14	5	0
8 Ahmadnagar	935,704	476,143	459,561	14,611	8,979	5,632	26	10	16	27	16	11	12	10	2	8	6	2
9 Khandesh, East	990,117	408,577	491,540	916	669	247	1	1	.....	1	1	.....	97	51	46	31	10	12
10 Khandesh, West	567,648	285,779	281,860	501	221	280	.....	.....	.....	.....	.....	.....	.....	.....	.....	.....	.....	.....
11 Nasik	896,105	451,477	444,628	9,863	5,821	4,042	66	36	30	13	7	6	20	8	12	10	8	.....
12 Poona	1,080,364	545,824	534,540	71,185	42,114	39,071	346	197	140	118	64	54	92	53	39	101	55	46
13 Satara	1,204,542	611,006	593,536	56,754	39,818	16,936	83	25	58	126	95	31	11	6	5	17	15	3
14 Sholapur	750,961	386,141	364,820	8,528	5,381	3,147	24	7	17	30	22	8	.....	.....	.....	4	2	2
15 Belgaum	958,491	463,848	474,643	2,356	1,430	926	11	3	8	4	4	.....	8	4	4	5	3	.....
16 Bijapur	844,644	423,511	421,133	1,622	1,133	489	20	20	.....	3	3	.....	4	4	.....	2	1	1
17 Dhárwár	993,694	502,727	490,967	833	579	254	7	4	3	3	2	1	5	1	4	.....	.....	.....
18 Kanara	409,627	207,432	202,195	2,418	1,730	688	7	3	4	3	2	1	.....	.....	.....	3	3	.....
19 Kolaba	624,205	312,723	311,482	37,119	23,580	13,539	6	.....	6	114	63	51	1	1	.....	63	35	23
20 Ratnagiri	1,468,971	725,611	743,380	216,060	143,408	72,562	166	87	79	273	201	72	82	62	20	153	84	60
21 Hyderabad	979,774	539,728	443,046	.....	.....	.....	200	152	48	291	258	33	10	7	3	1	.....	1
22 Karachi	426,120	231,050	164,161	1,317	766	521	38	16	22	10	7	3	1	1	.....	9	3	6
23 Larkana	640,963	346,503	294,400	.....	.....	.....	.....	.....	.....	.....	.....	.....	.....	.....	.....	1	1	.....
24 Sukkur	553,649	298,912	254,737	395	334	61	.....	.....	.....	.....	.....	.....	.....	.....	.....	.....	.....	.....
25 Thar and Parkar	394,955	217,931	177,024	68	68	.....	.....	.....	.....	27	26	1	.....	.....	.....	.....	.....	.....
26 Upper Sind Frontier	216,883	118,250	98,633	.....	.....	.....	.....	.....	.....	.....	.....	.....	.....	.....	.....	1	.....	1
27 Aden	18,096	8,944	9,152	216	155	61	10	6	4	1	1	.....	.....	.....	.....	2	1	1

TABLE XI—continued.

## BIRTH-PLACE.

## Part I.—By Districts or States.

## Section A.—Born in India—I.—Districts or States within the Province.

State where born.	DISTRICT WHERE ENUMERATED.																	
	POPULATION OF DISTRICT OR STATE.			BOMBAY CITY.			AHMADABAD.			BROACH.			KAIRA.			PANCH MAHALS.		
	Persons.	Males.	Females.	Persons.	Males.	Females.	Persons.	Males.	Females.	Persons.	Males.	Females.	Persons.	Males.	Females.	Persons.	Males.	Females.
1	2	3	4	5	6	7	8	9	10	11	12	13	14	15	16	17	18	19
Total born in Native States and Agencies...	7,411,965	3,827,391	3,584,574	126,870	85,566	41,304	77,899	32,176	45,723	10,272	5,156	5,116	21,050	7,077	13,973	19,725	7,840	11,885
28 Cambay ... ..	70,773	36,548	34,225	18	13	6	1,670	640	1,030	1,064	540	515	3,432	804	2,538	89	56	32
29 Cutch ... ..	591,806	302,372	280,434	36,470	25,000	11,470	1,295	611	684	36	25	11	1,225	700	525	32	16	16
30 Káthiawár ... ..	2,582,627	1,328,500	1,254,127	58,775	38,658	20,180	48,956	20,256	28,700	3,784	2,310	1,474	6,024	3,023	3,001	1,990	1,103	882
31 Mahákantha Agency ... ..	391,099	200,898	180,201	112	96	16	16,585	5,935	10,650	117	73	44	5,043	1,013	4,030	312	160	153
32 Pálanpur Agency ... ..	516,375	266,063	240,293	2,607	1,925	682	7,377	4,103	3,274	446	287	179	289	174	115	187	85	52
33 Rewákantha Agency ... ..	609,850	316,526	293,324	73	53	20	1,174	359	815	4,632	1,818	2,814	4,784	1,162	3,622	16,879	6,244	10,635
34 Surat Agency ... ..	191,234	97,737	83,407	44	2	42	.....	.....	.....	.....	.....	.....	6	5	1	2	...	2
35 Janjira ... ..	88,644	42,270	46,385	2,121	1,408	713	2	1	1	1	1	.....	8	.....	8	...	...	...
36 Jawár ... ..	50,126	25,614	24,512	3	3	.....	.....	.....	.....	.....	.....	.....	.....	.....	.....	17	17	...
37 Sávantvádi ... ..	215,632	104,330	111,302	3,630	2,302	1,328	.....	.....	.....	9	6	3	.....	.....	.....	3	3	...
38 Akalkot ... ..	82,112	42,312	39,600	45	22	23	.....	.....	.....	.....	.....	.....	.....	.....	.....	.....	.....	.....
39 Bhor ... ..	140,865	71,783	69,082	837	468	341	1	1	.....	.....	.....	.....	.....	.....	.....	.....	.....	.....
40 Khándesh Agency ... ..	48	24	24	.....	.....	.....	.....	.....	.....	.....	.....	.....	1	.....	1	.....	.....	.....
41 Sátara Agency ... ..	111,013	59,225	51,788	370	240	121	348	.....	348	3	3	.....	5	5	.....	.....	.....	.....
42 Surgána ... ..	11,699	6,000	5,600	.....	.....	.....	.....	.....	.....	.....	.....	.....	.....	.....	.....	.....	.....	.....
43 Bijapur Agency ... ..	78,935	41,006	37,929	55	36	19	.....	.....	.....	.....	.....	.....	.....	.....	.....	3	1	2
44 Kolhápur ... ..	848,659	436,067	412,592	9,309	6,456	2,853	23	20	3	9	3	6	1	1	.....	8	6	2
45 Southern Maráthá Jágirs ... ..	564,488	296,164	268,324	782	547	235	.....	.....	.....	.....	.....	.....	.....	.....	.....	.....	.....	.....
46 Savanúr ... ..	15,273	7,976	7,297	17	16	2	.....	.....	.....	.....	.....	.....	.....	.....	.....	.....	.....	.....
47 Kheirpur ... ..	233,328	128,258	105,070	20	20	.....	1	.....	1	4	3	1	.....	.....	.....	1	1	.....
48 Bombay Unspecified ... ..	27,379	17,590	9,780	11,582	8,338	3,244	467	250	217	167	98	69	232	100	132	252	143	109

BIRTH-PLACE WITHIN THE PRESIDENCY.

TABLE XI.

TABLE XI—continued.

## BIRTH-PLACE.

## Part I.—By Districts or States.

## Section A.—Born in India—I.—Districts or States within the Province.

District where born.	DISTRICT WHERE ENUMERATED.																	
	SURAT.			THANA.			AHMADNAGAR.			KHANDESH, EAST.			KHANDESH, WEST.			NASIK.		
	Persons.	Males.	Females.	Persons.	Males.	Females.	Persons.	Males.	Females.	Persons.	Males.	Females.	Persons.	Males.	Females.	Persons.	Males.	Females.
1	20	21	22	23	24	25	26	27	28	29	30	31	32	33	34	35	36	37
Total born in Province.	625,221	312,377	312,844	615,572	443,497	418,075	913,241	463,583	449,653	990,477	500,178	490,299	569,906	286,823	283,083	881,301	442,817	438,484
Total born in British Districts	612,996	305,822	307,174	615,918	434,327	411,591	912,384	463,059	449,325	983,628	498,902	489,726	568,891	286,077	282,814	878,746	441,282	437,464
1 Bombay	1,412	710	696	8,895	4,437	4,453	796	453	310	613	334	279	205	112	93	1,531	781	800
2 Ahmadabad	2,233	1,350	883	1,477	1,012	465	229	167	72	404	300	104	464	285	190	658	432	223
3 Broach	2,938	1,343	1,592	198	123	75	10	2	8	59	45	14	91	64	27	29	14	15
4 Kaira	1,914	1,223	688	450	283	164	3	3	.....	21	10	2	59	43	16	204	132	72
5 Panch Mahals	177	100	77	77	72	5	4	3	1	3	2	1	22	13	9	11	1	10
6 Surat	600,041	298,567	301,444	9,296	6,615	2,481	54	40	14	560	458	102	1,488	897	591	2,768	1,494	1,334
7 Thana	1,489	710	740	769,538	380,030	380,430	393	194	190	173	94	79	203	107	96	2,343	1,148	1,195
8 Ahmadnagar	55	27	28	2,357	1,237	1,090	876,235	447,582	423,653	2,630	1,820	1,810	2,740	1,396	1,344	13,392	5,047	8,345
9 Khandesh, East	328	181	147	161	103	58	1,391	719	672	958,914	484,002	474,912	20,908	9,518	11,390	6,215	2,540	3,675
10 Khandesh, West	.....	.....	.....	259	50	169	249	147	102	9,134	4,067	5,067	529,589	297,448	232,141	4,768	1,951	2,817
11 Nasik	380	210	170	7,250	3,700	3,400	12,653	4,706	7,852	8,413	3,080	4,433	9,673	4,312	5,481	839,347	423,680	415,367
12 Poona	316	157	159	8,328	4,703	3,620	12,573	5,062	7,481	1,881	903	885	898	514	384	3,418	1,730	1,688
13 Satara	513	222	91	4,944	2,600	1,945	1,572	944	623	1,984	1,161	823	615	373	242	1,064	561	503
14 Sholapur	71	40	24	2,621	1,571	1,050	4,667	1,847	2,820	1,699	858	751	986	510	476	838	454	384
15 Belgaum	18	11	7	199	125	74	217	141	76	51	27	24	57	23	31	205	116	80
16 Bijapur	7	5	2	85	60	25	157	105	53	32	14	18	127	96	31	72	31	41
17 Dharwar	17	9	8	129	80	49	235	167	83	52	31	21	41	33	9	132	58	74
18 Kanara	1	.....	1	180	103	72	29	12	17	13	7	6	8	3	5	61	40	15
19 Kolaba	246	235	111	10,284	5,425	4,860	222	147	76	268	158	110	220	134	89	524	255	260
20 Ratnagiri	786	594	252	18,877	12,095	6,782	608	423	182	779	501	278	485	304	181	1,063	554	509
21 Hyderabad	55	40	15	152	55	97	15	14	1	13	12	1	4	4	.....	46	31	15
22 Karachi	60	32	28	139	79	60	50	22	28	16	11	5	8	6	2	43	25	18
23 Larkana	1	1	.....	.....	.....	.....	.....	.....	.....	.....	.....	.....	.....	.....	.....	.....	.....	.....
24 Sukkur	.....	.....	.....	10	10	.....	8	7	1	.....	.....	.....	.....	.....	.....	.....	.....	.....
25 Thar and Parkar	15	12	3	.....	.....	.....	1	1	.....	.....	.....	.....	.....	.....	.....	.....	.....	.....
26 Upper Sind Frontier	13	11	2	.....	.....	.....	1	1	.....	.....	.....	.....	.....	.....	.....	3	3	.....
27 Aden	8	2	6	12	8	4	7	4	3	6	5	1	.....	.....	.....	11	8	3

TABLE XI—continued.

BIRTH-PLACE.

Part I.—By Districts or States.

Section A.—Born in India—I.—Districts or States within the Province.

State where born.	DISTRICT WHERE ENUMERATED.																	
	SURAT.			THANA.			AHMADNAGAR.			KHANDESH, EAST.			KHANDESH, WEST.			NASIK.		
	Persons.	Males.	Females.	Persons.	Males.	Females.	Persons.	Males.	Females.	Persons.	Males.	Females.	Persons.	Males.	Females.	Persons.	Males.	Females.
	20	21	22	23	24	25	26	27	28	29	30	31	32	33	34	35	36	37
Total born in Native States and Agencies ..	12,225	6,555	5,670	15,654	9,170	6,484	857	524	333	1,849	1,276	573	1,015	746	269	2,555	1,535	1,020
28 Cambay ... ..	399	210	189	81	38	43	.....	.....	.....	.....	.....	.....	.....	.....	.....	3	3	.....
29 Cutch ... ..	206	124	82	1,467	923	544	177	133	41	613	404	211	158	139	10	350	243	107
30 Kāthiāwār ... ..	5,604	3,200	2,404	4,733	2,903	1,740	216	133	83	747	577	170	607	411	196	874	625	249
31 Mahikāntha Agency ...	210	154	53	7	7	.....	.....	.....	.....	.....	.....	.....	.....	.....	.....	2	1	1
32 Pālanpur Agency ... ..	337	181	153	131	88	43	5	2	3	4	4	.....	7	4	3	28	25	3
33 Rewākāntha Agency ...	533	304	223	14	5	9	8	.....	8	2	1	1	30	18	12	1	1	.....
34 Surat Agency ... ..	4,799	2,298	2,501	785	424	361	.....	.....	.....	8	8	.....	23	13	10	131	60	71
35 Janjira ... ..	8	5	3	202	126	76	.....	.....	.....	4	3	1	.....	.....	.....	3	1	2
36 Jawhār ... ..	.....	.....	.....	4,972	2,408	2,564	2	.....	2	.....	.....	.....	.....	.....	.....	201	102	99
37 Sāvantvādi ... ..	11	5	6	568	351	217	2	1	1	35	23	12	1	.....	1	24	18	6
38 Akalkot ... ..	.....	.....	.....	13	6	7	5	2	3	2	1	1	1	1	.....	3	1	2
39 Bhor ... ..	.....	.....	.....	472	265	207	24	10	14	47	43	4	1	1	.....	21	12	9
40 Khāndesh Agency ... ..	.....	.....	.....	9	3	6	.....	.....	.....	.....	.....	.....	.....	.....	.....	.....	.....	.....
41 Sātira Agency... ..	.....	.....	.....	27	2	25	50	16	34	19	11	8	3	2	1	15	8	7
42 Surgāna ... ..	.....	.....	.....	.....	.....	.....	.....	.....	.....	.....	.....	.....	5	3	2	303	132	171
43 Bijapur Agency ... ..	.....	.....	.....	.....	.....	.....	7	2	5	.....	.....	.....	7	7	.....	.....	.....	.....
44 Kolhāpur ... ..	31	23	8	1,623	1,096	527	159	92	67	108	65	43	44	29	15	233	130	103
45 Southern Marāthī Jāgīrs ..	.....	.....	.....	274	195	79	90	48	42	62	27	35	44	42	2	79	41	38
46 Sivanur ... ..	.....	.....	.....	.....	.....	.....	.....	.....	.....	.....	.....	.....	.....	.....	.....	.....	.....	.....
47 Khairpur ... ..	.....	.....	.....	.....	.....	.....	.....	.....	.....	.....	.....	.....	.....	.....	.....	41	32	0
48 Bombay Unspecified ...	87	51	33	276	240	33	112	82	30	198	111	87	84	76	8	243	100	143

BIRTH-PLACE WITHIN THE PRESIDENCY.

TABLE XI.

TABLE XI—continued.

## BIRTH-PLACE.

## Part I.—By Districts or States.

## Section A.—Born in India—I.—Districts or States within the Province.

District where born.	DISTRICT WHERE ENUMERATED.																	
	POONA.			SATARA.			SHOLAPUR.			BELGAUM.			BIJAPUR.			DHARWAR.		
	Persons.	Males.	Females.	Persons.	Males.	Females.	Persons.	Males.	Females.	Persons.	Males.	Females.	Persons.	Males.	Females.	Persons.	Males.	Females.
Total born in Province.	38	39	40	41	42	43	44	45	46	47	48	49	50	51	52	53	54	55
Total born in British Districts	1,042,430	523,525	518,905	1,079,089	537,684	541,405	729,797	376,552	353,265	936,664	475,480	461,184	837,084	422,779	414,305	991,079	503,983	487,096
1 Bombay	1,027,147	516,191	510,956	1,052,100	528,886	523,214	712,953	369,710	343,248	878,691	452,796	425,895	817,352	414,010	403,342	974,637	495,973	478,664
2 Ahmadabad	4,372	2,151	2,221	792	385	407	732	380	352	371	274	97	67	47	20	391	247	144
3 Broach	1,706	1,111	505	250	174	76	116	87	29	82	66	16	12	11	1	72	49	23
4 Kaira	62	20	42	5	3	2	22	18	4	2	1	1	29	25	4	7	4	3
5 Panch Mahals	92	55	37	9	4	5	5	5	.....	.....	.....	.....	5	4	1	.....	.....	.....
6 Surat	12	7	5	4	4	.....	3	.....	3	.....	.....	.....	.....	.....	.....	.....	.....	.....
7 Thana	726	453	273	40	28	12	74	44	30	60	41	19	44	30	14	83	56	27
8 Ahmednagar	1,782	1,000	782	111	54	57	92	51	41	18	8	10	26	17	9	38	18	20
9 Khandesh, East	15,383	6,697	6,686	442	220	213	4,489	1,847	2,642	175	38	137	85	33	52	133	85	48
10 Khandesh, West	453	340	113	11	3	8	276	138	138	21	18	3	1	1	.....	1	1	.....
11 Nasik	455	259	196	137	63	74	41	22	19	.....	.....	.....	1	.....	1	.....	.....	.....
12 Poona	1,955	1,072	883	99	47	52	242	123	119	20	12	8	33	9	27	36	18	18
13 Satara	947,057	476,754	470,303	3,748	1,285	2,463	8,914	3,397	5,517	897	458	439	440	224	216	450	251	190
14 Sholapur	25,379	12,877	12,502	1,039,898	523,439	515,959	10,163	4,394	5,769	2,027	896	1,161	810	433	377	569	393	233
15 Belgaum	16,453	6,844	9,609	2,268	803	1,465	681,274	359,186	325,088	575	280	315	5,450	3,127	2,323	1,135	555	590
16 Bijapur	1,339	835	504	1,424	516	858	428	253	175	860,840	444,554	416,283	5,428	2,533	2,895	14,536	6,808	7,728
17 Dharwar	588	337	251	222	111	111	4,932	2,128	2,804	3,698	1,439	2,259	797,747	404,217	393,530	10,635	4,725	5,910
18 Kanara	675	370	305	133	73	60	263	145	118	7,011	3,134	3,877	6,590	2,826	3,764	942,347	480,508	461,839
19 Kolaba	152	116	33	32	14	16	41	18	23	1,390	600	730	454	404	50	3,676	1,687	1,700
20 Ratnagiri	3,128	1,810	1,318	667	311	356	198	117	81	69	18	53	7	4	3	34	21	13
21 Hyderabad	4,970	2,840	2,130	1,702	723	979	595	340	255	1,413	941	472	120	67	53	458	299	159
22 Karachi	133	73	60	21	16	5	7	6	1	4	3	1	1	.....	1	17	10	7
23 Larkana	205	123	82	73	41	32	47	10	37	14	5	9	1	1	.....	17	15	2
24 Sukkur	.....	.....	.....	.....	.....	.....	.....	.....	.....	.....	.....	.....	.....	.....	.....	.....	.....	.....
25 Thar and Parkar	.....	.....	.....	1	.....	1	2	1	1	.....	.....	.....	1	.....	1	.....	.....	.....
26 Upper Sind—Frontier	2	2	.....	.....	.....	.....	.....	.....	.....	.....	.....	.....	.....	.....	.....	.....	.....	.....
27 Aden	.....	.....	.....	.....	.....	.....	1	.....	1	.....	.....	.....	.....	.....	.....	.....	.....	.....
	68	45	23	11	5	6	1	.....	1	4	2	2	.....	.....	.....	2	.....	2

TABLE XI—continued.

## BIRTH-PLACE.

## Part I.—By Districts or States.

## Section A.—Born in India—I.—Districts or States within the Province.

State where born.	DISTRICT WHERE ENUMERATED.																	
	POONA.			SATARA.			SHOLAPUR.			BELGAUM.			BIJAPUR.			DHARWAR.		
	Persons.	Males.	Females.	Persons.	Males.	Females.	Persons.	Males.	Females.	Persons.	Males.	Females.	Persons.	Males.	Females.	Persons.	Males.	Females.
	38	39	40	41	42	43	44	45	46	47	48	49	50	51	52	53	54	55
Total born in Native States and Agencies ...	15,283	7,334	7,949	26,989	8,798	18,191	16,839	6,822	10,017	57,973	22,684	35,289	19,732	8,769	10,963	16,442	8,010	8,432
28 Cambay ... ..	2	1	1	.....	.....	.....	.....	.....	.....	.....	.....	.....	7	.....	7	.....	.....	.....
29 Cutch ... ..	150	97	53	48	35	12	71	40	22	54	33	18	81	50	31	358	218	140
30 Káthiáwar ... ..	695	409	286	199	144	55	159	117	43	123	97	26	80	59	21	168	147	21
31 Mahikántha Agency ... ..	7	5	2	6	4	2	.....	.....	.....	.....	.....	.....	1	.....	1	.....	.....	.....
32 Palanpur Agency ... ..	29	19	10	2	1	1	.....	.....	.....	.....	.....	.....	.....	.....	.....	.....	.....	.....
33 Rewáántha Agency ... ..	17	14	3	.....	.....	.....	1	1	.....	.....	.....	.....	.....	.....	.....	.....	.....	.....
34 Surat Agency ... ..	.....	.....	.....	.....	.....	.....	.....	.....	.....	.....	.....	.....	.....	.....	.....	.....	.....	.....
35 Janjira ... ..	28	20	8	3	3	.....	1	.....	1	.....	.....	.....	.....	.....	.....	.....	.....	.....
36 Jawhár ... ..	14	9	5	.....	.....	.....	.....	.....	.....	.....	.....	.....	.....	.....	.....	1	.....	1
37 Sávantrádi ... ..	93	48	45	40	25	15	39	24	15	1,761	734	1,027	18	11	7	162	118	44
38 Akalkot ... ..	106	69	37	58	10	39	3,900	1,304	2,596	10	6	4	2,097	917	1,180	28	22	6
39 Bher ... ..	7,440	3,200	4,180	1,765	423	1,342	31	9	22	4	1	3	1	1	.....	7	5	2
40 Kháudesh Agency ... ..	.....	.....	.....	.....	.....	.....	.....	.....	.....	.....	.....	.....	.....	.....	.....	.....	.....	.....
41 Sátara Agency ... ..	3,014	1,357	1,657	2,523	976	1,552	2,609	1,075	1,534	82	17	65	1,085	403	622	31	24	7
42 Surgána ... ..	.....	.....	.....	.....	.....	.....	.....	.....	.....	.....	.....	.....	.....	.....	.....	.....	.....	.....
43 Bijapur Agency ... ..	57	33	21	491	100	331	3,538	1,453	2,085	2,665	902	1,763	4,312	2,113	2,199	89	41	48
44 Kolhápur ... ..	1,398	823	575	12,918	4,425	8,493	593	324	269	30,475	11,818	18,657	696	370	326	1,251	695	556
45 Southern Maráthá Jágírs... ..	1,035	555	480	8,463	2,533	5,930	5,647	2,222	3,425	22,720	9,029	13,691	11,230	4,702	6,528	12,546	5,897	6,849
46 Savanur ... ..	.....	.....	.....	.....	.....	.....	.....	.....	.....	18	2	18	13	5	8	1,510	861	640
47 Khairpur ... ..	1	1	.....	.....	.....	.....	.....	.....	.....	.....	.....	.....	.....	.....	.....	.....	.....	.....
48 Bombay Unspecified ... ..	1,197	611	586	68	49	19	250	154	96	61	42	19	111	78	33	291	182	109

BIRTH-PLACE WITHIN THE PRESIDENCY.

TABLE XI.



TABLE XI—continued.

BIRTH-PLACE.

Part I.—By Districts or States.

Section A.—Born in India—I.—Districts or States within the Province.

District where born.	DISTRICT WHERE ENUMERATED.																	
	KANARA.			KOLABA.			RATNAGIRI.			HYDERABAD.			KARACHI.			LARKANA.		
	Persons.	Males.	Females.	Persons.	Males.	Females.	Persons.	Males.	Females.	Persons.	Males.	Females.	Persons.	Males.	Females.	Persons.	Males.	Females.
1	56	57	58	59	60	61	62	63	64	65	66	67	68	69	70	71	72	73
Total born in Province...	418,051	212,089	205,962	591,089	292,852	298,237	1,201,470	552,209	649,261	1,003,765	549,594	454,172	478,872	264,617	214,255	636,969	345,142	291,827
Total born in British Districts ...	416,193	210,754	205,439	586,593	290,817	295,776	1,187,880	547,801	640,079	978,726	534,730	443,996	434,573	238,683	195,890	633,179	342,744	290,435
1 Bombay ...	81	41	40	1,593	743	850	1,761	920	841	105	69	39	1,621	916	705	45	38	7
2 Ahmadabad ...	5	3	2	556	451	105	95	61	34	331	220	111	1,116	759	357	64	32	32
3 Broach ...	2	1	1	33	21	12	7	6	1	19	16	3	40	17	23	...	...	...
4 Kaira ...	1	.....	1	11	9	2	1	.....	1	.....	.....	.....	59	59	.....	.....	.....	.....
5 Panch Mahals ...	.....	.....	.....	28	21	7	5	3	2	5	5	.....	.....	.....	.....	.....	.....	.....
6 Surat ...	49	43	3	866	803	64	124	107	17	42	35	7	849	523	325	7	7	...
7 Thana ...	18	8	10	2,689	1,208	1,481	250	143	107	4	3	1	9	6	3	1	1	...
8 Ahmadnagar ...	6	3	3	649	388	231	198	100	98	31	16	15	136	69	67	7	5	2
9 Khairudesh, East ...	.....	.....	.....	17	17	.....	23	13	10	6	.....	6	.....	.....	.....	2	2	...
10 Khairudesh, West ...	.....	.....	.....	61	25	35	21	7	14	.....	.....	.....	.....	.....	.....	2	...	2
11 Nasik ...	5	4	1	407	222	185	39	23	16	21	21	.....	56	32	24	2	2	...
12 Poona ...	60	42	18	4,825	2,604	2,221	347	187	160	109	71	38	1,033	532	501	11	5	6
13 Satara ...	90	64	26	2,489	1,475	1,014	1,689	1,153	533	25	21	4	1,826	1,288	538	5	4	1
14 Sholapur ...	35	23	9	449	283	163	101	58	43	22	19	3	139	73	66	...	...	...
15 Belgaum ...	5,084	2,810	2,274	62	32	30	712	221	491	29	24	5	66	18	48	...	...	...
16 Bijapur ...	153	110	43	49	24	25	22	11	11	5	5	.....	58	56	2	...	...	...
17 Dharwar ...	8,629	4,549	4,080	30	15	15	63	32	31	5	.....	5	13	8	5	6	3	3
18 Kanara ...	400,265	201,785	198,480	106	75	31	285	194	91	.....	.....	.....	.....	.....	.....	...	...	...
19 Kolaba ...	32	13	19	562,537	277,101	285,433	2,002	761	1,241	4	4	.....	38	33	5	...	...	...
20 Ratnagiri ...	1,669	1,242	427	9,092	5,270	3,822	1,179,950	549,698	636,252	58	53	5	5,036	3,681	1,355	15	12	3
Hyderabad ...	5	5	.....	21	12	9	17	7	10	94,508	511,842	428,666	12,205	8,199	4,003	4,700	2,006	1,704
22 Karachi ...	1	1	.....	22	16	6	143	77	66	13,464	8,707	4,757	405,320	219,008	183,312	1,501	789	712
23 Larkana ...	.....	.....	.....	.....	.....	.....	10	10	.....	7,446	4,129	3,317	2,616	1,844	772	620,061	334,644	285,417
24 Sukkur ...	.....	.....	.....	.....	.....	.....	1	.....	1	2,518	1,200	1,258	1,654	1,123	531	3,953	2,565	1,388
25 Thar and Parkar ...	1	1	.....	.....	.....	.....	.....	.....	.....	13,275	7,741	5,534	562	345	217	68	28	40
26 Upper Sind Frontier ...	.....	.....	.....	.....	.....	.....	.....	.....	.....	694	450	225	112	93	10	2,729	1,701	1,028
27 Aden ...	2	.....	2	2	.....	2	14	6	8	.....	.....	.....	9	1	8	...	...	...

TABLE XI—continued,

BIRTH-PLACE.

Part I.—By Districts or States.

Section A.—Born in India—I.—Districts or States within the Province.

State where born.	DISTRICT WHERE ENUMERATED.																	
	KANARA.			KOLABA.			RAINAGIRI.			HYDERABAD.			KARACHI.			LARKANA.		
	Persons.	Males.	Females.	Persons.	Males.	Females.	Persons.	Males.	Females.	Persons.	Males.	Females.	Persons.	Males.	Females.	Persons.	Males.	Females.
	56	57	58	59	60	61	62	63	64	65	66	67	68	69	70	71	72	73
Total born in Native States and Agencies ...	1,858	1,335	523	4,495	2,035	2,461	13,590	4,408	9,182	25,040	14,864	10,176	44,299	25,934	18,365	3,790	2,398	1,392
28 Cambay ... ..	...	...	...	...	...	...	...	...	...	...	...	...	...	...	...	...	...	...
29 Cutch ... ..	67	53	14	206	115	91	96	68	28	12,951	7,397	5,554	25,217	14,324	10,898	161	104	57
30 Káthiáwár ... ..	49	38	2	452	287	165	343	285	68	1,489	683	603	15,963	9,764	6,199	211	122	89
31 Mahikántha Agency ... ..	...	...	...	6	6	...	...	...	...	...	...	...	1	1	...	...	...	...
32 Pálanpur Agency ... ..	...	...	...	2	1	1	9	3	6	3,001	1,733	1,275	208	92	116	13	8	5
33 Rewákántha Agency ... ..	...	...	...	4	4	...	...	...	...	...	...	...	4	3	1	...	...	...
34 Surat Agency ... ..	...	...	...	...	...	...	...	...	...	...	...	...	2,334	1,292	1,042	...	...	...
35 Janjira ... ..	19	10	...	1,615	524	1,091	596	194	402	1	1	...	...	...	...	...	...	...
36 Jawhír ... ..	...	...	...	3	...	3	...	...	...	...	...	...	...	...	...	...	...	...
37 Sávantvádi ... ..	947	676	271	111	84	27	9,832	2,458	7,374	5	2	3	113	82	31	...	...	...
38 Akalkot ... ..	...	...	...	6	1	5	1	...	1	...	...	...	...	...	...	...	...	...
39 Bhor ... ..	2	2	...	1,730	704	926	32	16	16	...	...	...	...	...	...	...	...	...
40 Kházdesh Agency ... ..	...	...	...	...	...	...	...	...	...	...	...	...	...	...	...	...	...	...
41 Sātára Agency ... ..	2	2	...	87	56	31	21	13	5	...	...	...	...	...	...	...	...	...
42 Surgána ... ..	...	...	...	...	...	...	...	...	...	...	...	...	...	...	...	...	...	...
43 Bījápúr Agency ... ..	3	...	3	...	...	...	3	1	2	...	...	...	...	...	...	...	...	...
44 Kolhápúr ... ..	230	123	107	88	44	44	2,543	1,288	1,255	1	1	...	29	10	10	...	...	...
45 Southern Maráthá Jágírs... ..	436	354	82	57	32	25	84	60	34	...	...	...	...	...	...	...	...	...
46 Savanúr ... ..	87	48	39	2	1	1	...	...	...	...	...	...	...	...	...	...	...	...
47 Khairpur ... ..	...	...	...	...	...	...	...	...	...	4,455	2,773	1,682	392	338	64	3,314	2,106	1,208
48 Bombay Unspecified ... ..	34	23	8	127	83	44	30	20	1	3,137	1,978	1,150	38	19	19	91	58	33

BIRTH-PLACE WITHIN THE PRESIDENCY.

## TABLE XI—continued.

## BIRTH-PLACE.

## Part I.—By Districts or States.

## Section A.—Born in India—I.—Districts or States within the Province.

District where born.	DISTRICT OR STATE WHERE ENUMERATED.																	
	SUKKUR.			THAR AND PARKAR.			UPPER SIND FRONTIER.			ADEN.			CAMBAY.			CUTCH.		
	Persons.	Males.	Females.	Persons.	Males.	Females.	Persons.	Males.	Females.	Persons.	Males.	Females.	Persons.	Males.	Females.	Persons.	Males.	Females.
Total born in Province.	74	75	76	77	78	79	80	81	82	83	84	85	86	87	88	89	90	91
Total born in British Districts ... ..	544,367	293,248	251,059	399,209	221,886	177,323	222,322	121,114	101,708	19,480	10,208	9,272	4,014	1,629	2,385	1,860	697	1,163
1 Bombay ... ..	117	86	31	11	6	5	35	33	2	450	331	119	160	75	85	278	135	143
2 Ahmadabad ... ..	143	118	25	58	35	23	14	10	4	112	100	12	2,937	1,181	1,753	367	204	163
3 Broach ... ..	6	6	.....	5	5	.....	.....	.....	.....	19	18	3	534	185	310	3	3	.....
4 Kaira ... ..	.....	.....	.....	20	20	.....	.....	.....	.....	8	7	1	115	61	54	65	29	33
5 Panch Mahals ... ..	.....	.....	.....	.....	.....	.....	.....	.....	.....	.....	.....	.....	45	25	20	3	2	1
6 Surat ... ..	12	7	5	10	0	1	5	2	3	171	140	31	185	86	60	54	45	9
7 Thana ... ..	2	1	1	.....	.....	.....	.....	.....	.....	12	11	1	4	.....	4	2	1	1
8 Ahmadnagar ... ..	10	10	.....	1	1	.....	3	.....	3	24	19	5	.....	.....	.....	3	3	.....
9 Khandesh, East ... ..	.....	.....	.....	.....	.....	.....	.....	.....	.....	.....	.....	.....	.....	.....	.....	8	4	4
10 Khandesh, West ... ..	.....	.....	.....	.....	.....	.....	.....	.....	.....	6	5	1	.....	.....	.....	.....	.....	.....
11 Nalik ... ..	3	3	.....	2	1	1	.....	.....	.....	12	9	3	4	1	3	3	2	1
12 Poona ... ..	53	20	23	28	23	5	1	1	.....	139	65	54	12	7	5	7	5	2
13 Satara ... ..	9	8	1	4	4	.....	1	1	.....	129	126	3	1	.....	1	2	1	1
14 Sholapur ... ..	7	7	.....	.....	.....	.....	1	1	.....	5	4	1	.....	.....	.....	.....	.....	.....
15 Belgaum ... ..	2	2	.....	17	17	.....	.....	.....	.....	16	15	1	.....	.....	.....	2	2	.....
16 Bijapur ... ..	.....	.....	.....	.....	.....	.....	1	1	.....	1	.....	1	.....	.....	.....	.....	.....	.....
17 Dhawar ... ..	.....	.....	.....	.....	.....	.....	.....	.....	.....	3	3	.....	.....	.....	.....	.....	.....	.....
18 Kanara ... ..	.....	.....	.....	.....	.....	.....	.....	.....	.....	6	6	.....	.....	.....	.....	1	1	.....
19 Kolaba ... ..	.....	.....	.....	9	5	4	.....	.....	.....	139	115	24	4	.....	4	1	1	.....
20 Ratnagiri ... ..	9	6	3	.....	.....	.....	.....	.....	.....	491	478	13	4	4	.....	11	6	5
21 Hyderabad ... ..	1,804	1,170	625	15,437	9,849	5,589	707	493	214	25	20	5	1	.....	1	275	86	169
22 Karachi ... ..	1,111	623	488	1,296	846	450	188	127	61	37	25	12	4	2	2	71	36	35
23 Larkana ... ..	4,028	2,318	1,710	1,034	720	314	4,931	2,336	2,705	4	1	3	.....	.....	.....	.....	.....	.....
24 Sukkur ... ..	532,277	286,002	246,275	1,280	870	410	9,291	5,478	3,813	.....	.....	.....	.....	.....	.....	.....	.....	.....
25 Thar and Parkar ... ..	227	128	101	379,781	200,294	170,487	18	10	8	17	17	.....	.....	.....	.....	702	129	673
26 Upper Sind Frontier ... ..	4,487	2,710	1,771	216	161	35	207,626	112,621	95,005	.....	.....	.....	.....	.....	.....	.....	.....	.....
27 Aden ... ..	.....	.....	.....	.....	.....	.....	.....	.....	.....	17,654	8,675	8,070	4	2	2	2	2	.....

TABLE XI—continued.

BIRTH-PLACE.

Part I.—By Districts or States.

Section A.—Born in India—I.—Districts or States within the Province.

State where born.		DISTRICT OR STATE WHERE ENUMERATED.																	
		SUKKUR.			THAR AND PARKAR.			UPPER SIND FRONTIER.			ADEN.			CAMBAY.			CUTCH.		
		Persons.	Males.	Females.	Persons.	Males.	Females.	Persons.	Males.	Females.	Persons.	Males.	Females.	Persons.	Males.	Females.	Persons.	Males.	Females.
		74	75	76	77	78	79	80	81	82	83	84	85	86	87	88	89	90	91
Total born in Native States and Agencies.		6,090	3,673	2,417	14,078	7,992	6,086	1,245	866	379	1,304	949	355	64,618	34,473	30,145	509,135	250,105	259,030
28	Cambay ... ..	.....	.....	.....	.....	.....	.....	.....	.....	.....	3	3	.....	63,397	33,009	29,488	1	...	1
29	Cutch ... ..	254	165	89	5,221	2,700	2,521	30	15	15	160	104	66	54	32	22	496,174	245,087	251,087
30	Káthiáwár ... ..	413	252	161	213	111	102	180	110	70	919	642	277	792	345	447	10,277	3,843	6,434
31	Mehikántha Agency ... ..	.....	.....	.....	.....	.....	.....	.....	.....	.....	.....	.....	.....	12	3	9	20	5	15
32	Pélanpur Agency ... ..	4	3	1	3,537	1,959	1,578	17	17	.....	4	4	.....	154	73	61	1,006	263	633
33	Rewákantha Agency ... ..	.....	.....	.....	.....	.....	.....	.....	.....	.....	.....	.....	.....	22	7	15	...	...	...
34	Surat Agency ... ..	.....	.....	.....	.....	.....	.....	.....	.....	.....	.....	.....	.....	.....	.....	.....	1	...	1
35	Janjira ... ..	.....	.....	.....	.....	.....	.....	.....	.....	.....	1	.....	1	.....	.....	.....	...	...	...
36	Jawhár ... ..	.....	.....	.....	.....	.....	.....	.....	.....	.....	.....	.....	.....	.....	.....	.....	...	...	...
37	Sávantvádi ... ..	.....	.....	.....	.....	.....	.....	.....	.....	.....	1	.....	1	.....	.....	.....	1	1	...
38	Akalkot ... ..	.....	.....	.....	.....	.....	.....	.....	.....	.....	.....	.....	.....	.....	.....	.....	.....	.....	.....
39	Bhor ... ..	.....	.....	.....	.....	.....	.....	.....	.....	.....	.....	.....	.....	.....	.....	.....	.....	.....	.....
40	Khándesh Agency ... ..	.....	.....	.....	.....	.....	.....	.....	.....	.....	.....	.....	.....	.....	.....	.....	.....	.....	.....
41	Sátára Agency ... ..	.....	.....	.....	.....	.....	.....	.....	.....	.....	.....	.....	.....	.....	.....	.....	.....	.....	.....
42	Surgána ... ..	.....	.....	.....	.....	.....	.....	.....	.....	.....	.....	.....	.....	.....	.....	.....	.....	.....	.....
43	Bijápur Agency ... ..	.....	.....	.....	.....	.....	.....	.....	.....	.....	.....	.....	.....	.....	.....	.....	.....	.....	.....
44	Kolhapur ... ..	.....	.....	.....	.....	.....	.....	.....	.....	.....	38	36	2	.....	.....	.....	.....	.....	.....
45	Southern Maráthé Jágírs ... ..	.....	.....	.....	.....	.....	.....	.....	.....	.....	.....	.....	.....	.....	.....	.....	.....	.....	.....
46	Savanúr ... ..	.....	.....	.....	.....	.....	.....	.....	.....	.....	.....	.....	.....	.....	.....	.....	.....	.....	.....
47	Khairpur ... ..	5,169	3,093	2,096	3,356	2,293	1,988	1,018	724	294	.....	.....	.....	.....	.....	.....	.....	.....	.....
48	Bombay Unspecified ... ..	230	160	70	1,751	954	197	.....	.....	.....	178	160	18	187	104	83	1,655	601	654

BIRTH-PLACE WITHIN THE PRESIDENCY.

TABLE XI.

TABLE XI—continued.

## BIRTH-PLACE.

## Part I.—By Districts or States.

## Section A.—Born in India —I.—Districts or States within the Province.

District where born.	STATE WHERE ENUMERATED.																	
	KATHI'AWAR.			MAHI'KANTHA AGENCY.			PALANPUR AGENCY.			REWAKANTHA AGENCY.			SURAT AGENCY.			JANJI'RA.		
	Persons.	Males.	Females.	Persons.	Males.	Females.	Persons.	Males.	Females.	Persons.	Males.	Females.	Persons.	Males.	Females.	Persons.	Males.	Females.
Total born in Province.	2,462,761	1,254,935	1,207,796	3,833,369	197,640	185,729	499,025	255,936	233,089	629,178	325,422	303,756	202,246	103,130	99,116	88,351	42,076	46,275
Total born in British Districts	39,401	15,890	23,601	13,817	3,800	10,017	3,295	1,699	1,596	40,332	14,672	25,660	18,877	9,301	9,576	4,234	2,009	2,225
1 Bombay	2,447	1,213	1,234	31	19	12	99	65	44	107	63	44	370	65	305	177	78	
2 Ahmedabad	32,503	11,661	20,842	9,805	2,658	7,147	1,610	608	602	1,775	969	803	79	47	32	35	20	15
3 Broach	374	220	154	35	15	20	62	38	24	5,108	2,122	2,983	71	35	33	1	1	
4 Kaira	581	374	207	3,406	841	2,565	175	110	65	12,091	3,601	8,460	50	34	16			
5 Panch Mahals	65	37	29	179	59	120	10	6	4	18,670	6,401	12,179	20	17	3			
6 Surat	1,575	1,133	439	98	57	41	88	52	33	2,149	1,057	1,092	14,707	6,095	7,712	213	213	
7 Thana	17	8	9	5	2	3	9	8	1	74	34	40	675	377	298	38	16	22
8 Ahmadnagar	11	7	4	27	26	1	3	3		4	3	1	10	6	4	17	14	3
9 Khandesh, East				77	40	37	4	1	3				133	133		3	3	
10 Khandesh, West	102	67	35				1	1					59	1	49			
11 Nasik	23	16	7				7	4	3	85	76	10	2,559	1,469	1,091	11	2	9
12 Poona	313	185	128	65	33	29	67	24	43	65	40	25	51	33	18	198	104	94
13 Satara	68	51	17	22	9	13	10	2	8	22	13	9	19	13	3	43	29	14
14 Sholapur	32	21	11	7		7	3	1	2	13	6	7	4	3	1	143	81	62
15 Delgaum	11	7	4	3	1	2	1	1		13	13					4	2	2
16 Bijapur	5	2	3	1	1					1		1				1		1
17 Dharrwar	16	11	5				2			4	2	2	2	1	1	2	1	1
18 Kanara	8	4	4	6	2	4	29	12	8				1	1		1	1	
19 Kolaba	34	28	6	1		1	5	5		27	17	10	27	17	10	1,885	700	1,176
20 Ratnagiri	239	109	90	16	9	7	53	33	29	89	55	34	11	8	3	1,448	732	716
21 Hyderabad	195	155	40	32	24	8	127	104	23	25	11	14	6	3	3	8	2	6
22 Karachi	563	318	265				42	19	23	10	10		13	4	9	1		1
23 Larkana							1	1										
24 Sukkur																		
25 Thar and Parkar	1		1				108	73	35				28	16	12			
26 Upper Sind Frontier	106	63	39				782	330	452									
27 Aden	41	12	29	1	1		1	1								5	1	4

TABLE XI—continued.  
BIRTH-PLACE.  
Part I.—By Districts or States.

Section A.—Born in India—I.—Districts or States within the Province.

State where born.	STATE WHERE ENUMERATED.																	
	KATHIAWAR.			MAHIKANTHA AGENCY.			PALANPUR AGENCY.			REWAKANTHA AGENCY.			SURAT AGENCY.			JANJIRA.		
	Persons.	Males.	Females.	Persons.	Males.	Females.	Persons.	Males.	Females.	Persons.	Males.	Females.	Persons.	Males.	Females.	Persons.	Males.	Females.
	92	93	94	95	96	97	98	99	100	101	102	103	104	105	106	107	108	109
Total born in Native States and Agencies...	2,423,360	1,239,165	1,184,195	369,552	193,840	175,712	485,730	254,237	231,493	588,846	310,750	278,096	183,369	93,829	89,540	84,117	40,067	44,050
1 Cambay	351	95	256	17	8	9	24	12	12	196	105	91	14	8	6	...	...	...
2 Cutch	5,556	2,181	3,375	251	178	73	2,499	959	1,540	24	12	12	5	1	4	28	25	3
3 Kathiawar	2,411,045	1,234,078	1,176,967	1,400	748	652	1,751	706	1,015	2,632	1,442	1,190	234	135	99	147	96	51
4 Mahikantha Agency	918	171	147	364,579	101,516	172,763	648	228	420	3,078	1,194	1,894	3	3	.....	23	15	8
5 Palanpur Agency	4,487	1,000	2,587	1,817	722	1,095	480,542	252,133	226,359	151	130	21	14	12	2	...	...	...
6 Rewakantha Agency	161	53	103	1,444	348	1,096	16	10	6	580,012	3,6,102	273,910	20	10	10	...	...	...
7 Surat Agency	213	124	89	.....	.....	.....	3	2	1	12	3	9	182,511	93,302	89,209	...	...	...
8 Janjira	192	55	107	.....	.....	.....	.....	.....	.....	.....	.....	.....	.....	.....	.....	83,836	39,803	43,943
9 Jawhar	.....	.....	.....	2	.....	2	.....	.....	.....	.....	.....	.....	.....	.....	.....	2	1	1
10 Savantvadi	15	11	4	4	1	3	4	4	.....	2	2	.....	.....	.....	.....	8	4	4
11 Akalkot	.....	.....	.....	.....	.....	.....	.....	.....	.....	.....	.....	.....	.....	.....	.....	.....	.....	.....
12 Bhor	.....	.....	.....	.....	.....	.....	.....	.....	.....	2	2	.....	3	3	.....	54	22	32
13 Khandesh Agency	.....	.....	.....	.....	.....	.....	4	3	1	.....	.....	.....	.....	.....	.....	.....	.....	.....
14 Satara Agency	.....	.....	.....	.....	.....	.....	1	.....	1	.....	.....	.....	.....	.....	.....	.....	.....	.....
15 Sargana	.....	.....	.....	.....	.....	.....	.....	.....	.....	.....	.....	.....	557	351	206	.....	.....	.....
16 Bijapur Agency	.....	.....	.....	1	1	.....	.....	.....	.....	.....	.....	.....	.....	.....	.....	.....	.....	.....
17 Kolhapur	12	6	6	2	.....	2	6	4	2	15	6	9	3	1	2	7	4	3
18 Southern Maratha Jagirs...	.....	.....	.....	.....	.....	.....	.....	.....	.....	.....	.....	.....	.....	.....	.....	2	.....	2
19 Savanur	.....	.....	.....	.....	.....	.....	.....	.....	.....	.....	.....	.....	.....	.....	.....	3	1	2
20 Khairpur	.....	.....	.....	.....	.....	.....	.....	.....	.....	.....	.....	.....	.....	.....	.....	1	1	.....
21 Bombay Unspecified	1,010	481	549	35	18	17	232	126	106	2,722	1,752	970	5	3	2	6	5	1

BIRTH-PLACE WITHIN THE PRESIDENCY.

TABLE XI.



TABLE XI—continued.

BIRTH-PLACE.

Part I.—By Districts or States.

Section A.—Born in India—I.—Districts or States within the Province.

State where born.		STATE WHERE ENUMERATED.																	
		JAWHAR.			SAVANTVADI.			AKALKOT.			BHOR.			KHANDESH AGENCY.			SATARA AGENCY.		
		Persons.	Males.	Females.	Persons.	Males.	Females.	Persons.	Males.	Females.	Persons.	Males.	Females.	Persons.	Males.	Females.	Persons.	Males.	Females.
	110	111	112	113	114	115	116	117	118	119	120	121	122	123	124	125	126	127	
Total born in Native States and Agencies ...		45,246	23,289	21,957	198,314	97,400	100,914	75,672	39,884	35,788	128,314	66,408	61,906	125	102	23	100,480	55,326	45,154
1	Cambay ...	1	1	.....	.....	.....	.....	.....	.....	.....	.....	.....	.....	.....	.....	.....	.....	.....	.....
2	Cutch ...	.....	.....	.....	9	7	2	8	3	5	.....	.....	.....	.....	.....	.....	.....	.....	.....
3	Káthiáwár ...	40	21	19	15	13	2	2	2	.....	2	1	1	90	85	6	13	12	1
4	Mahikántha Agency ...	.....	.....	.....	.....	.....	.....	.....	.....	.....	4	4	.....	.....	.....	.....	.....	.....	.....
5	Pálanpur Agency ...	.....	.....	.....	.....	.....	.....	.....	.....	.....	.....	.....	.....	7	1	6	.....	.....	.....
6	Rewákántha Agency ...	.....	.....	.....	.....	.....	.....	.....	.....	.....	.....	.....	.....	17	7	10	.....	.....	.....
7	Surat Agency ...	270	161	109	.....	.....	.....	.....	.....	.....	.....	.....	.....	.....	.....	.....	.....	.....	.....
8	Janjira ...	1	1	.....	.....	.....	.....	.....	.....	.....	8	1	7	.....	.....	.....	.....	.....	.....
9	Jawhár ...	44,892	23,069	21,823	.....	.....	.....	.....	.....	.....	6	5	1	.....	.....	.....	11	.....	1 1
10	Sávantvádi ...	12	12	.....	197,217	96,821	100,396	.....	.....	.....	4	1	3	.....	.....	.....	.....	.....	.....
11	Akalkot ...	.....	.....	.....	.....	.....	.....	74,622	39,436	35,186	.....	.....	.....	.....	.....	.....	19	6	11
12	Bhor ...	3	3	.....	.....	.....	.....	.....	.....	.....	128,059	66,276	61,783	.....	.....	.....	307	125	182
13	Khándesh Agency ...	.....	.....	.....	.....	.....	.....	.....	.....	.....	.....	.....	.....	.....	.....	.....	.....	.....	.....
14	Sátara Agency ...	.....	.....	.....	.....	.....	.....	107	29	78	64	22	42	.....	.....	.....	98,341	54,367	43,974
15	Surgána ...	.....	.....	.....	.....	.....	.....	.....	.....	.....	.....	.....	.....	.....	.....	.....	2	2	.....
16	Bijápur Agency ...	.....	.....	.....	.....	.....	.....	266	128	138	.....	.....	.....	.....	.....	.....	230	78	152
17	Kolhápur ...	1	1	.....	1,031	534	497	26	12	14	14	5	9	5	3	2	516	332	184
18	Southern Maráthá Jágirs .	.....	.....	.....	42	25	17	641	274	367	9	3	6	6	6	.....	1028	393	635
19	Savanér ...	.....	.....	.....	.....	.....	.....	.....	.....	.....	.....	.....	.....	.....	.....	.....	.....	.....	.....
20	Khairpur ...	.....	.....	.....	.....	.....	.....	.....	.....	.....	.....	.....	.....	.....	.....	.....	.....	.....	.....
21	Bombay Unspecified ...	26	20	6	.....	.....	.....	.....	.....	.....	144	90	54	.....	.....	.....	13	9	4

BIRTH-PLACE WITHIN THE PRESIDENCY.

TABLE XI.





TABLE XI—continued.

## BIRTH-PLACE.

## Part I.—By Districts or States.

## Section A.—Born in India—I.—Districts or States within the Province.

State where born.	STATE WHERE ENUMERATED.																	
	SURGANA.			BIJAPUR AGENCY.			KOLHAPUR.			SOUTHERN MARATHA JAGIRS.			SAVANUR.			KHAIRPUR.		
	Persons.	Males.	Females.	Persons.	Males.	Females.	Persons.	Males.	Females.	Persons.	Males.	Females.	Persons.	Males.	Females.	Persons.	Males.	Females.
	123	129	130	131	132	133	134	135	136	137	138	139	140	141	142	143	144	145
Total born in Native States and Agencies...	10,927	5,648	5,279	70,401	37,195	33,206	781,207	405,783	375,424	503,715	271,096	232,619	14,230	7,364	6,866	215,588	116,938	98,650
23 Cambay	.....	.....	.....	.....	.....	.....	.....	.....	.....	.....	.....	.....	.....	.....	.....	4	4	.....
29 Cutch	.....	.....	.....	.....	.....	.....	20	18	2	24	19	5	.....	.....	.....	.....	.....	.....
30 Kathiawar	1	1	.....	.....	.....	.....	89	55	34	131	116	16	6	6	.....	3	3	.....
31 Mahikantha Agency	.....	.....	.....	.....	.....	.....	5	4	1	.....	.....	.....	.....	.....	.....	.....	.....	.....
32 Palanpur Agency	2	2	.....	.....	.....	.....	.....	.....	.....	1	1	.....	.....	.....	.....	.....	.....	.....
33 Rewakantha Agency	.....	.....	.....	.....	.....	.....	2	2	.....	.....	.....	.....	.....	.....	.....	.....	.....	.....
34 Surat Agency	92	43	40	.....	.....	.....	.....	.....	.....	.....	.....	.....	.....	.....	.....	.....	.....	.....
35 Janjira	.....	.....	.....	.....	.....	.....	1	1	.....	2	1	1	.....	.....	.....	.....	.....	.....
36 Jawhar	.....	.....	.....	.....	.....	.....	.....	.....	.....	.....	.....	.....	.....	.....	.....	.....	.....	.....
37 Savantvadi	.....	.....	.....	7	3	4	710	323	332	243	171	72	.....	.....	.....	.....	.....	.....
38 Akalkot	.....	.....	.....	56	19	37	1	.....	1	1,139	398	751	.....	.....	.....	.....	.....	.....
39 Bhor	.....	.....	.....	.....	.....	.....	7	7	.....	15	6	9	.....	.....	.....	.....	.....	.....
40 Khandesh Agency	.....	.....	.....	.....	.....	.....	32	18	14	.....	.....	.....	2	.....	2	.....	.....	.....
41 Satara Agency	.....	.....	.....	286	98	189	55	13	42	1,460	414	1,046	.....	.....	.....	.....	.....	.....
42 Surgana	10,832	5,602	5,230	.....	.....	.....	.....	.....	.....	.....	.....	.....	.....	.....	.....	.....	.....	.....
43 Bijapur Agency	.....	.....	.....	67,208	36,047	31,161	.....	.....	.....	.....	.....	.....	.....	.....	.....	.....	.....	.....
44 Kolhapur	.....	.....	.....	274	129	145	772,913	402,695	370,218	12,020	4,441	7,579	6	4	2	.....	.....	.....
45 Southern Maratha Jagirs...	.....	.....	.....	2,566	897	1,669	7,372	2,642	4,730	488,639	265,539	223,100	634	311	323	.....	.....	.....
46 Savanur	.....	.....	.....	.....	.....	.....	.....	.....	.....	41	.....	41	13,582	7,043	6,539	.....	.....	.....
47 Khairpur	.....	.....	.....	.....	.....	.....	.....	.....	.....	.....	.....	.....	.....	.....	.....	215,535	116,898	98,637
48 Bombay Unspecified	.....	.....	.....	4	2	2	.....	.....	.....	.....	.....	.....	.....	.....	.....	46	33	13

BIRTH-PLACE WITHIN THE PRESIDENCY.

TABLE XI.

TABLE XI—continued.

BIRTH-PLACE.

Part I.—By Districts or States.

Section A.—Born in India—II.—Provinces or States in India beyond Bombay.

State, Province or Country where born.	DISTRICT WHERE ENUMERATED.														
	POPULATION OF PROVINCE OR STATE.			BOMBAY CITY.			AHMADABAD.			BROACH.			KAIRA.		
	Persons.	Males.	Fe-males.	Persons.	Males.	Fe-males.	Persons.	Males.	Fe-males.	Persons.	Males.	Fe-males.	Persons.	Males.	Fe-males.
	2	3	4	5	6	7	8	9	10	11	12	13	14	15	16
<b>Total born in Provinces or States in India beyond Bombay</b> ...	954,552	525,358	429,194	149,730	114,473	35,257	83,174	41,462	41,712	17,865	7,879	9,986	36,101	11,664	24,437
<b>(a) Provinces and States adjacent to the Province of Enumeration—</b>															
<b>i. British Districts—</b>															
1 Madras ...	35,484	22,059	13,425	8,278	5,981	2,307	173	108	67	23	23	...	21	16	5
2 Central Provinces and Berar ...	34,764	16,389	18,375	3,843	2,195	1,648	401	124	277	81	53	23	59	17	42
3 Punjab ...	53,444	40,872	14,572	8,616	7,240	1,376	747	588	150	192	107	25	153	137	16
4 Baluchistan ...	69,373	39,385	20,988	579	425	154	35	34	1	17	17	...	19	19	...
<b>ii. Feudatory States—</b>															
5 Mysore ...	14,222	6,712	7,510	877	645	232	27	9	18	7	4	3	10	5	5
6 Hyderabad State ...	140,990	57,345	63,645	9,302	5,631	3,621	211	171	40	11	9	2	9	5	4
7 Central India ...	19,244	11,795	7,449	4,055	3,010	1,045	783	533	250	146	100	46	400	271	120
8 Rajputana ...	141,251	87,007	54,244	12,453	10,852	1,601	11,670	5,895	5,775	394	325	89	895	615	280
9 Baroda ...	229,307	91,800	137,607	4,501	3,255	1,246	53,705	26,336	32,369	15,445	6,039	9,406	32,245	9,061	23,184
<b>(b) Other Provinces and States in India—</b>															
10 Ajmer Merwara ...	36,368	24,479	11,899	6,937	5,853	1,084	4,231	3,126	1,105	563	348	215	1,541	940	601
11 Andamans and Nicobars ...	33	18	20	3	3	...	3	3	...	1	1	...	...	...	...
12 Bengal Proper ...	6,936	4,998	1,938	2,968	2,300	659	304	224	80	26	22	4	64	47	17
13 Burma ...	632	353	274	129	86	43	14	9	5	3	2	1	1	...	1
14 Coorg ...	11	5	6	...	...	...	...	...	...	...	...	...	...	...	...
15 Cochin ...	391	249	142	325	203	122	3	3	...	...	...	...	...	...	...
16 Eastern Bengal and Assam ...	1,337	1,130	207	966	873	93	...	...	...	...	...	...	...	...	...
17 North West Frontier Province ...	7,141	5,663	1,478	1,101	835	266	899	597	302	96	79	17	102	92	10
18 United Provinces of Agra & Oudh ...	94,285	71,030	23,255	50,682	40,279	10,403	3,307	2,571	796	628	485	143	506	386	120
19 Kashmir ...	751	650	101	188	155	33	46	46	...	5	5	...	3	1	2
20 Travancore ...	135	103	32	56	47	9	1	...	1	...	...	...	...	...	...
21 Sikkim ...	14	1	13	...	...	...	...	...	...	...	...	...	...	...	...
22 <b>(c) French and Portuguese Settlements</b> ...	58,134	37,784	20,370	32,106	23,232	8,874	...	...	...	87	75	12	13	12	1
23 <b>(d) India Unspecified</b> ...	8,300	5,546	2,754	1,765	1,314	451	1,614	1,087	527	140	125	15	60	40	20

State, Province or Country where born.	DISTRICT WHERE ENUMERATED.														
	PANCH MAHALS.			SURAT.			THANA.			AHMADNAGAR.			KHANDESH, EAST.		
	Persons.	Males.	Fe-males.	Persons.	Males.	Fe-males.	Persons.	Males.	Fe-males.	Persons.	Males.	Fe-males.	Persons.	Males.	Fe-males.
	17	18	19	20	21	22	23	24	25	26	27	28	29	30	31
<b>Total born in Provinces or States in India beyond Bombay</b> ...	13,635	7,223	6,412	28,451	14,286	14,165	20,132	13,331	6,801	30,815	11,598	19,217	44,185	21,576	22,609
<b>(a) Provinces and States adjacent to the Province of Enumeration—</b>															
<b>i. British Districts—</b>															
1 Madras ...	11	10	1	84	53	31	571	377	194	593	401	102	256	146	110
2 Central Provinces and Berar ...	293	273	20	263	143	120	795	405	300	865	434	431	19,005	7,881	11,124
3 Punjab ...	199	158	41	250	187	63	649	481	188	646	515	131	185	139	46
4 Baluchistan ...	73	68	5	17	17	...	34	32	2	24	22	2	70	64	6
<b>ii. Feudatory States—</b>															
5 Mysore ...	5	5	...	24	16	8	38	33	5	147	91	50	48	31	17
6 Hyderabad State ...	30	19	11	61	24	37	600	339	211	24,630	7,635	17,005	12,631	5,547	7,064
7 Central India ...	3,391	1,462	1,929	338	206	132	358	270	88	437	278	159	1,300	641	650
8 Rajputana ...	1,490	904	498	714	480	234	3,435	2,477	958	1,223	788	435	3,614	2,373	1,241
9 Baroda ...	6,464	3,194	3,270	20,816	9,545	11,271	1,727	1,146	581	159	89	70	117	76	41
<b>(b) Other Provinces and States in India—</b>															
10 Ajmer Merwara ...	856	516	340	1,178	942	336	645	498	147	1,369	824	545	2,759	1,716	1,043
11 Andamans and Nicobars ...	5	1	4	...	...	...	6	1	5	...	...	...	1	1	...
12 Bengal Proper ...	96	54	42	172	75	37	390	294	100	40	31	9	159	127	32
13 Burma ...	6	2	4	68	33	35	14	6	8	3	1	2	12	7	5
14 Coorg ...	...	...	...	...	...	...	...	...	...	...	...	...	...	...	...
15 Cochin ...	...	...	...	3	3	...	1	1	...	1	1	...	...	...	...
16 Eastern Bengal and Assam ...	...	...	...	13	10	3	...	...	...	59	18	41	...	...	...
17 North West Frontier Province ...	60	29	31	54	38	16	167	100	1	16	2	14	815	645	170
18 United Provinces of Agra & Oudh ...	539	363	173	2,219	1,588	631	5,484	3,851	1,633	416	323	94	2,690	1,794	896
19 Kashmir ...	...	...	...	7	7	...	11	4	7	...	...	...	4	1	3
20 Travancore ...	...	...	...	1	...	1	5	5	...	...	...	...	...	...	...
21 Sikkim ...	...	...	...	...	...	...	...	...	...	...	...	...	...	...	...
22 <b>(c) French and Portuguese Settlements</b> ...	42	30	12	1,993	856	1,137	5,067	2,809	2,258	173	147	20	179	130	49
23 <b>(d) India Unspecified</b> ...	75	42	33	246	163	83	135	110	10	14	9	5	339	256	83

TABLE XI—continued.

BIRTH-PLACE.

Part I.—By Districts or States.

Section A.—Born in India—II.—Provinces or States in India beyond Bombay.

State, Province or Country where born.	DISTRICT WHERE ENUMERATED.														
	KHANDESH, WEST.			NASIK.			POONA.			SATARA.			SHOLAPUR.		
	Persons.	Males.	Fe-males.	Persons.	Males.	Fe-males.	Persons.	Males.	Fe-males.	Persons.	Males.	Fe-males.	Persons.	Males.	Fe-males.
Total born in Provinces or States in India beyond Bombay	32	33	34	35	36	37	38	30	40	41	42	43	44	45	46
	10,766	6,463	4,303	22,961	12,478	10,483	23,104	14,315	8,789	1,897	1,189	708	38,420	14,866	23,554
(a) Provinces and States adjacent to the Province of Enumeration—															
i. British Districts—															
1 Madras	20	14	6	315	181	134	2,289	1,202	1,087	111	80	31	738	404	334
2 Central Provinces and Berar	1,074	490	585	1,634	906	723	2,141	1,184	987	309	125	184	1,319	707	612
3 Punjab	215	80	135	464	371	63	2,813	2,050	768	127	119	9	195	147	48
4 Baluchistan	3	3	...	90	70	20	239	224	15	48	40	8	16	16	...
ii. Feudatory States—															
5 Mysore	17	9	8	31	23	8	393	179	214	50	29	21	52	28	28
6 Hyderabad State	702	347	355	6,544	2,640	3,904	4,917	2,699	2,228	159	100	59	34,516	12,540	21,978
7 Central India	729	362	337	808	484	324	1,275	643	632	170	95	75	151	83	68
8 Rajputana	4,177	2,787	1,380	1,770	1,088	632	2,832	2,118	774	332	212	120	238	185	113
9 Baroda	1,426	730	696	307	186	141	652	356	296	125	81	44	72	44	28
(b) Other Provinces and States in India—															
10 Ajmer Merwara	637	408	229	1,844	1,146	698	849	582	287	186	118	68	469	305	164
11 Andamans and Nicobars	...	...	...	...	...	...	8	2	6	...	...	...	...	...	...
12 Bengal Proper	3	3	...	661	406	255	294	209	85	16	10	0	43	29	14
13 Burma	11	11	...	4	3	1	55	20	35	5	4	1	1	...	1
14 Coorg	...	...	...	...	...	...	...	...	...	...	...	...	...	...	...
15 Cochin	...	...	...	...	...	...	3	1	2	...	...	...	...	...	...
16 Eastern Bengal and Assam	48	24	24	...	...	...	3	3	...	...	...	...	...	...	...
17 North West Frontier Province	23	19	4	41	27	14	399	275	24	5	4	1	5	5	...
18 United Provinces of Agra & Oudh	1,613	1,084	529	7,957	4,646	3,311	2,493	1,365	1,128	128	77	51	353	243	110
19 Kashmir	...	...	...	3	2	1	2	2	...	...	...	...	2	...	2
20 Travancore	...	...	...	...	...	...	1	1	...	...	...	...	...	...	...
21 Sikkim	...	...	...	...	...	...	14	1	13	...	...	...	...	...	...
(c) French and Portuguese Settlements	27	21	6	431	280	151	1,194	987	207	118	92	26	138	95	43
(d) India Unspecified	41	32	9	57	30	18	273	222	51	7	3	4	51	36	16

State, Province or Country where born.	DISTRICT WHERE ENUMERATED.														
	BELGAUM.			BIJAPUR.			DHARWAR.			KANARA.			KOLABA.		
	Persons.	Males.	Fe-males.	Persons.	Males.	Fe-males.	Persons.	Males.	Fe-males.	Persons.	Males.	Fe-males.	Persons.	Males.	Fe-males.
Total born in Provinces or States in India beyond Bombay	47	48	40	50	51	52	53	54	55	56	57	58	59	60	61
	5,655	3,154	2,501	25,806	11,067	14,739	34,765	16,415	18,350	12,451	8,016	4,435	2,967	2,230	737
(a) Provinces and States adjacent to the Province of Enumeration—															
i. British Districts—															
1 Madras	2,451	1,366	1,085	1,008	610	398	10,736	5,558	5,178	4,841	3,615	1,226	84	45	39
2 Central Provinces and Berar	59	39	20	50	26	34	204	149	55	26	18	8	123	72	51
3 Punjab	333	227	108	22	15	7	149	116	33	17	11	6	65	49	16
4 Baluchistan	10	9	1	...	...	...	6	4	2	...	...	...	5	4	1
ii. Feudatory States—															
5 Mysore	427	216	211	166	101	65	8,412	3,548	4,868	2,950	1,440	1,501	28	15	13
6 Hyderabad State	435	242	183	23,368	9,484	13,884	13,408	6,721	7,887	55	35	20	192	111	81
7 Central India	52	25	27	20	15	5	14	9	5	22	18	4	80	55	25
8 Rajputana	307	154	153	973	661	312	643	527	116	21	17	4	1,201	935	266
9 Baroda	39	24	15	28	6	22	28	21	7	11	6	5	355	288	67
(b) Other Provinces and States in India—															
10 Ajmer and Merwara	85	68	18	6	3	3	183	121	12	5	5	...	168	147	21
11 Andamans and Nicobars	2	2	...	2	2	...	...	...	...	...	...	...	...	...	...
12 Bengal Proper	...	...	...	23	22	1	29	20	9	1	1	...	22	16	6
13 Burma	14	5	9	...	...	...	9	4	5	2	1	...	11	6	5
14 Coorg	...	...	...	...	...	...	...	...	...	...	...	...	...	...	...
15 Cochin	...	...	...	1	1	...	5	2	3	1	...	...	...	...	...
16 Eastern Bengal and Assam	21	13	...	2	2	...	26	13	13	5	...	...	...	...	...
17 North West Frontier Province	16	14	2	10	10	...	1	1	...	...	...	...	...	...	...
18 United Provinces of Agra and Oudh	23	16	7	59	51	8	139	87	52	53	50	8	309	241	68
19 Kashmir	...	...	...	...	...	...	...	...	...	...	...	...	2	2	...
20 Travancore	...	...	...	...	...	...	...	...	...	...	...	...	...	...	...
21 Sikkim	1	1	...	...	...	...	9	5	4	9	7	2	...	...	...
(c) French and Portuguese Settlements	1,381	733	648	67	58	9	783	483	300	4,417	2,772	1,645	305	230	75
(d) India Unspecified	...	...	...	...	...	...	8	6	2	...	...	...	16	14	2

TABLE XI—continued.

## BIRTH-PLACE.

## Part I.—By Districts or States.

## Section A.—Born in India—II.—Provinces or States in India beyond Bombay.

State, Province or Country where born,		DISTRICT WHERE ENUMERATED.														
		RATNAGIRI.			HYDERABAD.			KARACHI.			LARKANA.			SUUKUR.		
		Per-sons.	Males.	Fe-males.	Per-sons.	Males.	Fe-males.	Per-sons.	Males.	Fe-males.	Per-sons.	Males.	Fe-males.	Per-sons.	Males.	Fe-males.
Total born in Provinces or States in India beyond Bombay ...		62	63	64	65	66	67	68	69	70	71	72	73	74	75	76
Total born in Provinces or States in India beyond Bombay ...		2,130	1,153	977	32,087	21,240	10,847	36,546	24,582	11,964	22,482	13,041	9,441	22,001	14,696	7,305
(a) Provinces and States adjacent to the Province of Enumeration—																
i. British Districts—																
1	Madras ...	165	108	56	169	163	16	598	407	191	6	6	...	46	37	9
2	Central Provinces and Berar ...	40	28	12	197	117	80	94	47	47	50	30	20	19	16	3
3	Punjab ...	10	8	2	6,513	4,935	2,178	7,467	15,999	1,768	2,315	1,630	685	9,700	6,806	2,894
4	Baluchistan ...	...	...	...	2,243	1,415	828	14,812	7,862	6,950	18,320	10,275	8,045	2,744	1,629	1,115
ii. Feudatory States—																
5	Mysore ...	13	11	2	...	...	...	59	41	18	3	3	...	3	2	1
6	Hyderabad State ...	33	27	6	38	26	12	291	153	100	11	8	3	24	17	7
7	Central India ...	66	42	24	145	120	25	138	89	49	7	6	1	15	8	7
8	Rajputana ...	89	63	25	19,731	12,539	7,195	3,721	2,732	959	1,124	602	522	6,957	4,360	2,597
9	Baroda ...	136	92	44	67	63	4	147	108	39	3	1	2	...	...	...
(b) Other Provinces and States in India—																
10	Ajmer Merwara ...	43	35	8	117	58	59	116	73	43	8	5	3	127	71	56
11	Andamans and Nicobars ...	...	...	...	...	...	...	...	...	...	...	...	...	...	...	...
12	Bengal Proper ...	5	3	2	134	77	57	571	380	191	69	61	9	72	56	16
13	Burma ...	22	9	13	54	54	...	57	19	38	...	...	...	2	...	2
14	Coorg ...	...	...	...	...	...	...	...	...	...	...	...	...	...	...	...
15	Cochin ...	2	1	1	4	4	...	6	4	2	...	...	...	...	...	...
16	Eastern Bengal and Assam ...	1	...	1	31	27	4	5	5	...	1	1	...	1	...	1
17	North West Frontier Province ...	2	2	...	251	195	56	2,159	1,859	300	239	167	72	354	266	88
18	United Provinces of Agra & Oudh ...	23	13	10	2,127	1,848	279	4,016	3,248	768	205	167	38	1,494	1,126	368
19	Kashmir ...	2	2	...	56	44	12	300	280	20	15	13	2	47	33	14
20	Travancore ...	...	...	...	...	...	...	...	...	...	...	...	...	...	...	...
21	Sikkim ...	...	...	...	...	...	...	...	...	...	...	...	...	...	...	...
22	(c) French and Portuguese Settlements, ...	1,473	705	768	96	77	19	1,76	1,932	436	15	12	3	49	39	10
23	(d) India Unspecified... ..	5	3	2	114	91	23	221	155	66	91	54	37	347	230	117

State, Province or Country where born,		DISTRICT OR STATE WHERE ENUMERATED.														
		THAR AND PARKAR.			UPPER SIND FRONTIER.			ADEN.			CAMBAY.			CUTCH.		
		Per-sons.	Males.	Fe-males.	Per-sons.	Males.	Fe-males.	Persons.	Males.	Fe-males.	Per-sons.	Males.	Fe-males.	Per-sons.	Males.	Fe-males.
Total born in Provinces or States in India beyond Bombay ...		77	78	79	80	81	82	83	84	85	86	87	88	89	90	91
Total born in Provinces or States in India beyond Bombay ...		43,274	25,317	17,957	36,746	21,935	14,811	2,000	1,573	427	4,004	1,558	2,446	2,218	1,489	729
(a) Provinces and States adjacent to the Province of Enumeration—																
i. British Districts—																
1	Madras ...	2	2	...	3	2	1	39	31	8	15	4	11	37	29	8
2	Central Provinces and Berar ...	96	2	94	35	33	2	40	37	13	64	26	38	32	22	10
3	Punjab ...	6,236	4,101	2,135	4,148	3,042	1,106	367	337	30	22	20	2	76	63	13
4	Baluchistan... ..	556	388	170	28,880	16,271	12,559	70	69	1	1	1	...	5	5	...
ii. Feudatory States—																
5	Mysore ...	...	...	...	...	...	...	4	3	1	4	4	...	10	8	2
6	Hyderabad State ...	2	2	...	9	4	...	39	27	12	5	...	5	15	12	3
7	Central India ...	145	69	76	41	34	7	47	34	13	18	4	14	98	64	34
8	Rajputana ...	35,354	20,076	15,278	2,512	1,743	769	199	181	18	37	31	6	1,090	665	425
9	Baroda ...	14	4	10	4	4	...	68	60	8	3,730	1,388	2,344	313	194	129
(b) Other Provinces and States in India—																
10	Ajmer Merwara ...	63	32	31	26	16	10	14	12	2	13	9	4	10	8	2
11	Andamans and Nicobars ...	...	...	...	...	...	...	...	...	...	...	...	...	...	...	...
12	Bengal Proper ...	4	3	1	39	20	19	72	48	24	9	7	2	31	20	11
13	Burma ...	...	...	...	1	1	...	22	13	9	...	...	...	1	...	1
14	Coorg ...	...	...	...	...	...	...	...	...	...	2	1	1	...	...	...
15	Cochin ...	...	...	...	...	...	...	...	...	...	1	...	...	...	...	...
16	Eastern Bengal and Assam ...	...	...	...	34	28	6	1	1	...	...	...	...	81	74	7
17	North West Frontier Province ...	59	45	14	63	52	11	11	7	4	18	15	3	9	6	3
18	United Provinces of Agra & Oudh ...	720	573	147	763	527	233	570	338	232	55	46	9	268	230	38
19	Kashmir ...	...	...	...	19	18	1	10	10	...	...	...	...	...	...	...
20	Travancore ...	...	...	...	...	...	...	1	1	...	...	...	...	...	...	...
21	Sikkim ...	...	...	...	...	...	...	...	...	...	...	...	...	...	...	...
22	(c) French and Portuguese Settlements ...	16	15	1	4	4	...	320	291	29	9	4	5	54	52	2
23	(d) India Unspecified... ..	7	7	...	215	136	79	106	83	23	...	...	...	88	47	41

TABLE XI—continued.

BIRTH-PLACE.

Part I.—By Districts or States.

Section A.—Born in India—II.—Provinces or States in India beyond Bombay.

State, Province or Country where born.	STATE WHERE ENUMERATED.														
	KATHIAWAR.			MAHIKANTHA AGENCY.			PALANPUR AGENCY.			REWAKANTHA AGENCY.			SURAT AGENCY.		
	Per-sons.	Males.	Fe-males.	Per-sons.	Males.	Fe-males.	Per-sons.	Males.	Fe-males.	Per-sons.	Males.	Fe-males.	Per-sons.	Males.	Fe-males.
Total born in Provinces or States in India beyond Bombay	92	93	94	95	96	97	98	99	100	101	102	103	104	105	106
	31,732	15,343	16,389	29,150	11,184	17,966	25,951	11,967	13,984	35,814	14,854	20,960	5,534	2,544	2,990
(a) Provinces and States adjacent to the Province of Enumeration—															
i. British Districts—															
1 Madras	246	159	77	12	3	0	20	14	6	22	19	3	7	5	2
2 Central Provinces and Berar	397	298	101	41	21	20	11	6	5	653	251	402	15	11	4
3 Punjab	891	741	160	188	138	50	553	510	43	137	100	28	74	29	45
4 Baluchistan	255	213	42	3	3	...	6	5	1	47	39	8	1	...	1
ii. Feudatory States—															
5 Mysore	39	19	21	6	6	...	1	1	...	4	2	2	...	...	...
6 Hyderabad State	264	182	82	26	25	1	34	23	11	22	21	1	3	1	2
7 Central India	442	326	116	1,701	1,639	12	81	52	29	1,432	495	937	15	12	3
8 Rajputana	2,468	1,670	798	5,660	2,155	3,505	8,169	3,803	4,366	3,744	1,681	2,063	21	12	9
9 Baroda	22,439	8,677	13,762	18,265	4,838	13,397	9,965	3,627	6,338	26,451	10,206	16,155	3,958	1,709	2,219
(b) Other Provinces and States in India—															
10 Ajmer Merwara	770	424	346	2,927	2,026	601	6,446	3,424	3,022	1,087	599	488	45	31	14
11 Andamans and Nicobars	...	...	...	...	...	...	...	...	...	3	...	3	...	...	...
12 Bengal Proper	147	88	59	...	...	...	82	61	21	110	84	26	7	5	2
13 Burma	105	60	45	...	...	...	2	1	1	...	...	...	...	...	...
14 Coorg	1	1	...	...	...	...	...	...	...	...	...	...	...	...	...
15 Cochin	...	...	...	...	...	...	...	...	...	7	7	...	...	...	...
16 Eastern Bengal and Assam	2	1	1	49	36	13	14	11	3	2	...	2	...	...	...
17 North West Frontier Province	21	21	...	12	6	4	4	3	1	41	32	9	3	3	...
18 United Provinces of Agra & Oudh	2,606	2,003	603	235	192	43	388	288	102	932	716	216	109	91	18
19 Kashmir	11	9	2	...	...	...	5	5	...	1	...	1	...	...	...
20 Travancore	50	35	14	...	...	...	1	...	1	...	...	...	...	...	...
21 Sikkim	...	...	...	...	...	...	...	...	...	...	...	...	...	...	...
22 (c) French and Portuguese Settlements	...	...	...	5	...	5	42	33	9	51	25	26	331	421	410
23 (d) India Unspecified	578	408	170	20	14	6	127	102	25	1,068	478	500	445	214	231

State, Province or Country where born.	STATE WHERE ENUMERATED.														
	JANJIRA.			JAWHAR.			SAVANTVADI.			AKALKOT.			BHOR.		
	Per-sons.	Males.	Fe-males.	Per-sons.	Males.	Fe-males.	Per-sons.	Males.	Fe-males.	Per-sons.	Males.	Fe-males.	Per-sons.	Males.	Fe-males.
Total born in Provinces or States in India beyond Bombay	107	108	109	110	111	112	113	114	115	116	117	118	119	120	121
	385	294	91	430	269	161	4,257	1,321	2,936	4,454	1,899	2,555	220	136	84
(a) Provinces and States adjacent to the Province of Enumeration—															
i. British Districts—															
1 Madras	5	4	1	...	...	...	5	2	3	19	15	4	...	...	...
2 Central Provinces and Berar	5	2	3	...	...	...	26	8	18	9	5	4	11	2	0
3 Punjab	8	6	2	...	...	...	5	4	1	...	...	...	9	9	...
4 Baluchistan	...	...	...	5	5	...	...	...	...	...	...	...	3	3	...
ii. Feudatory States—															
5 Mysore	...	...	...	1	1	...	7	5	2	15	2	13	...	...	...
6 Hyderabad State	206	136	70	6	4	2	5	4	1	4,366	1,857	2,500	19	7	12
7 Central India	4	4	...	1	...	1	17	13	4	18	6	12	11	5	6
8 Rajputana	72	71	1	27	22	5	5	3	2	10	2	8	98	72	28
9 Baroda	7	4	3	6	4	2	35	13	22	5	2	3	60	30	30
(b) Other Provinces and States in India—															
10 Ajmer Merwara	...	...	...	...	...	...	...	...	...	...	...	...	...	...	...
11 Andamans and Nicobars	...	...	...	...	...	...	...	...	...	...	...	...	...	...	...
12 Bengal Proper	26	24	2	...	...	...	3	2	2	8	8	...	...	...	...
13 Burma	...	...	...	...	...	...	3	1	2	...	...	...	...	...	...
14 Coorg	...	...	...	...	...	...	...	...	...	...	...	...	...	...	...
15 Cochin	...	...	...	...	...	...	...	...	...	...	...	...	...	...	...
16 Eastern Bengal and Assam	...	...	...	1	1	...	...	...	...	...	...	...	...	...	...
17 North West Frontier Province	1	1	...	...	...	...	...	...	...	...	...	...	...	...	...
18 United Provinces of Agra & Oudh	19	14	5	9	9	...	5	3	2	2	...	2	...	...	...
19 Kashmir	...	...	...	...	...	...	...	...	...	...	...	...	1	1	...
20 Travancore	...	...	...	...	...	...	...	...	...	...	...	...	...	...	...
21 Sikkim	...	...	...	...	...	...	...	...	...	...	...	...	...	...	...
22 (c) French and Portuguese Settlements	30	28	2	372	222	150	4,138	1,262	2,876	2	2	...	4	4	...
23 (d) India Unspecified	2	...	2	2	1	1	...	...	...	...	...	...	...	...	...

TABLE XI—continued.

BIRTH-PLACE.

Part I.—By Districts or States.

Section A.—Born in India—II.—Provinces or States in India beyond Bombay.

State, Province or Country where born.	STATE WHERE ENUMERATED.											
	KHANDESH AGENCY.			SATARA AGENCY.			SURGANA.			BIJAPUR AGENCY.		
	Per-sons.	Males.	Fe-males.	Persons	Males.	Fe-males.	Persons	Males.	Fe-males.	Persons	Males.	Fe-males.
Total born in Provinces or States in India beyond Bombay	122	123	124	125	126	127	123	120	130	131	132	133
...	734	383	321	261	140	121	39	22	17	221	132	89
(a) Provinces and States adjacent to the Province of Enumeration—												
i. British Districts—												
1 Madras ...	1	1	...	13	9	4	...	...	...	12	10	2
2 Central Provinces and Berár ...	6	6	...	131	66	65	...	...	...	34	20	14
3 Punjab ...	6	5	1	12	10	2	...	...	...	6	3	3
4 Baluchistán ...	1	1	...	...	...	...	...	...	...	...	...	...
ii. Feudatory States—												
5 Mysore ...	1	...	1	7	5	2	...	...	...	21	13	8
6 Hyderabad State ...	4	4	...	28	8	20	...	...	...	109	61	48
7 Central India ...	71	22	40	32	19	13	3	2	1	9	4	5
8 Rajputana ...	87	46	41	14	10	4	16	11	5	1	1	...
9 Baroda ...	124	50	74	4	...	4	15	4	11	13	10	3
(b) Other Provinces and States in India—												
10 Ajmer Merwára ...	87	84	3	1	1	...	...	...	...	...	...	...
11 Andamans and Nicobars ...	...	...	...	...	...	...	...	...	...	...	...	...
12 Bengal Proper ...	280	146	134	...	...	...	1	1	...	1	1	...
13 Burma ...	...	...	...	...	...	...	...	...	...	...	...	...
14 Coorg ...	...	...	...	...	...	...	...	...	...	...	...	...
15 Cochin ...	...	...	...	...	...	...	...	...	...	...	...	...
16 Eastern Bengal and Assam ...	...	...	...	...	...	...	...	...	...	...	...	...
17 North-West Frontier Province ...	13	6	7	...	...	...	...	...	...	...	...	...
18 United Provinces of Agra and Oudh ...	23	12	11	19	12	7	4	4	...	12	7	5
19 Kashmir ...	...	...	...	...	...	...	...	...	...	...	...	...
20 Travancore ...	...	...	...	...	...	...	...	...	...	...	...	...
21 Sikkim ...	...	...	...	...	...	...	...	...	...	...	...	...
22 (c) French and Portuguese Settlements ...	...	...	...	...	...	...	...	...	...	...	...	...
23 (d) India Unspecified ...	...	...	...	...	...	...	...	...	...	3	2	1

State, Province or Country where born.	STATE WHERE ENUMERATED.											
	KOLHAPUR.			SOUTHERN MARATHA JAGI'RS.			SAVANUR.			KHAIRPUR.		
	Persons.	Males.	Fe-males.	Persons.	Males.	Fe-males.	Persons.	Males.	Fe-males.	Persons.	Males.	Fe-males.
Total born in Provinces or States in India beyond Bombay	134	135	136	137	138	139	140	141	142	143	144	145
...	1,072	633	439	6,170	2,795	3,375	137	67	70	1,653	1,106	547
(a) Provinces and States adjacent to the Province of Enumeration—												
i. British Districts—												
1 Madras ...	159	83	76	1,216	569	647	50	25	25	14	13	1
2 Central Provinces and Berár ...	59	22	37	153	83	70	...	...	...	2	2	...
3 Punjab ...	32	30	2	52	35	17	...	...	...	578	426	152
4 Baluchistán ...	9	9	...	5	5	...	...	...	...	172	121	51
ii. Feudatory States—												
5 Mysore ...	62	37	25	197	97	100	56	21	35	...	...	...
6 Hyderabad State ...	91	54	37	3,537	1,351	2,186	20	11	9	2	2	...
7 Central India ...	93	47	46	63	37	26	...	...	...	2	2	...
8 Rajputana ...	205	137	68	538	406	132	8	8	...	742	415	327
9 Baroda ...	159	90	69	95	9	46	...	...	...	2	2	...
(b) Other Provinces and States in India—												
10 Ajmer Merwára ...	6	5	1	...	...	...	...	...	...	...	...	...
11 Andamans and Nicobars ...	...	...	...	...	...	...	...	...	...	...	...	...
12 Bengal Proper ...	10	8	2	11	7	4	...	...	...	4	1	3
13 Burma ...	...	...	...	...	...	...	...	...	...	...	...	...
14 Coorg ...	...	...	...	...	...	...	...	...	...	...	...	...
15 Cochin ...	...	...	...	1	...	1	...	...	...	...	...	...
16 Eastern Bengal and Assam ...	...	...	...	...	...	...	...	...	...	...	...	...
17 North-West Frontier Province ...	49	36	13	36	23	13	...	...	...	49	43	1
18 United Provinces of Agra and Oudh ...	6	3	3	10	9	1	...	...	...	62	51	11
19 Kashmir ...	1	1	...	...	...	...	...	...	...	10	9	1
20 Travancore ...	...	...	...	...	...	...	...	...	...	...	...	...
21 Sikkim ...	...	...	...	...	...	...	...	...	...	...	...	...
22 (c) French and Portuguese Settlements ...	130	70	60	201	122	70	3	2	1	...	...	...
23 (d) India Unspecified ...	1	1	...	5	3	2	...	...	...	14	14	...







TABLE XI—continued.

## BIRTH-PLACE.

## Part I.—By Districts or States.

## Section B.—Born in other Asiatic Countries.

Country where born.	DISTRICT WHERE ENUMERATED.														
	RATNAGIRI.			HYDERABAD.			KARACHI.			LARKANA.			SUKKUR.		
	Persons.	Males.	Females.	Persons.	Males.	Females.	Persons.	Males.	Females.	Persons.	Males.	Females.	Persons.	Males.	Females.
	62	63	64	65	66	67	68	69	70	71	72	73	74	75	76
Total born in other Asiatic countries ... ..	8	6	2	576	489	87	2,703	1,958	745	1,393	1,027	366	1,417	1,253	164
1 Afghánistán ... ..	2	2	...	464	410	54	1,444	1,301	143	668	628	40	1,217	1,076	141
2 Arabia ... ..	4	3	1	36	21	15	289	167	122	74	24	50	9	9	...
3 Armenia ... ..	...	...	...	...	...	...	...	...	...	...	...	...	...	...	...
4 Bhotán ... ..	...	...	...	...	...	...	1	...	1	...	...	...	...	...	...
5 Ceylon ... ..	...	...	...	...	...	...	51	38	13	...	...	...	...	...	...
6 China ... ..	...	...	...	...	...	...	8	8	...	...	...	...	2	2	...
7 French Indo-China ... ..	...	...	...	...	...	...	...	...	...	...	...	...	...	...	...
8 Hong-Kong ... ..	...	...	...	...	...	...	...	...	...	...	...	...	...	...	...
9 Japan ... ..	1	1	...	...	...	...	36	5	31	...	...	...	...	...	...
10 Mongolia ... ..	...	...	...	...	...	...	...	...	...	...	...	...	...	...	...
11 Nepal ... ..	...	...	...	12	9	3	13	11	2	12	7	5	16	15	1
12 Persia ... ..	...	...	...	59	44	15	808	400	408	623	352	271	163	145	18
13 Russia ... ..	...	...	...	...	...	...	...	...	...	...	...	...	...	...	...
14 Russian Turkestan ... ..	...	...	...	...	...	...	...	...	...	...	...	...	...	...	...
15 Siam ... ..	...	...	...	...	...	...	...	...	...	...	...	...	...	...	...
16 Straits Settlements and Malaya ... ..	...	...	...	...	...	...	1	1	...	...	...	...	...	...	...
17 Tibet ... ..	...	...	...	...	...	...	...	...	...	...	...	...	...	...	...
18 Turkey in Asia ... ..	...	...	...	2	2	...	31	10	21	14	14	...	...	...	...
19 Asia Unspecified ... ..	1	...	1	3	3	...	21	17	4	2	2	...	9	5	4

Country where born.	DISTRICT OR STATE WHERE ENUMERATED.														
	THAR AND PARKAR.			UPPER SIND FRONTIER.			ADEN.			CAMBAY.			CUTCH.		
	Persons.	Males.	Females.	Persons.	Males.	Females.	Persons.	Males.	Females.	Persons.	Males.	Females.	Persons.	Males.	Females.
	77	78	79	80	81	82	83	84	85	86	87	88	89	90	91
Total born in other Asiatic countries ... ..	192	154	38	2,183	1,634	549	14,801	11,957	2,834	17	13	4	116	100	16
1 Afghánistán ... ..	124	105	19	1,557	1,141	416	10	6	4	4	4	...	7	7	...
2 Arabia ... ..	3	3	...	2	2	...	14,686	11,887	2,799	7	5	2	50	35	15
3 Armenia ... ..	...	...	...	...	...	...	...	...	...	...	...	...	...	...	...
4 Bhotán ... ..	...	...	...	...	...	...	...	...	...	...	...	...	...	...	...
5 Ceylon ... ..	8	...	8	...	...	...	4	4	...	...	...	...	3	3	...
6 China ... ..	...	...	...	1	1	...	25	25	...	...	...	...	1	1	...
7 French Indo-China ... ..	...	...	...	...	...	...	...	...	...	...	...	...	...	...	...
8 Hong-Kong ... ..	...	...	...	...	...	...	...	...	...	...	...	...	...	...	...
9 Japan ... ..	...	...	...	...	...	...	...	...	...	...	...	...	...	...	...
10 Mongolia ... ..	...	...	...	...	...	...	...	...	...	...	...	...	...	...	...
11 Nepal ... ..	26	26	...	50	48	2	7	6	1	4	2	2	11	11	...
12 Persia ... ..	28	18	10	571	441	130	8	7	1	2	2	...	2	1	1
13 Russia ... ..	...	...	...	...	...	...	...	...	...	...	...	...	...	...	...
14 Russian Turkestan ... ..	...	...	...	...	...	...	...	...	...	...	...	...	...	...	...
15 Siam ... ..	...	...	...	...	...	...	1	1	...	...	...	...	40	40	...
16 Straits Settlements and Malaya ... ..	...	...	...	...	...	...	...	...	...	...	...	...	1	1	...
17 Tibet ... ..	...	...	...	...	...	...	...	...	...	...	...	...	...	...	...
18 Turkey in Asia ... ..	...	...	...	...	...	...	56	27	29	...	...	...	1	1	...
19 Asia Unspecified ... ..	3	2	1	2	1	1	4	4	...	...	...	...	...	...	...





TABLE XI—continued.  
 BIRTH-PLACE.  
 Part I.—By Districts or States.  
 Section C.—Born in Europe.

Country where born.	DISTRICT WHERE ENUMERATED.														
	POPULATION OF PROVINCE OF STATE.			BOMBAY CITY.			AHMADABAD.			BROACH.			KAIRA.		
	Persons.	Males.	Fe-males.	Persons.	Males.	Fe-males.	Persons.	Males.	Fe-males.	Persons.	Males.	Fe-males.	Persons.	Males.	Fe-males.
1	2	3	4	5	6	7	8	9	10	11	12	13	14	15	16
Total born in Europe	23,980	20,102	3,878	6,938	5,405	1,533	456	308	148	24	16	8	42	24	18
United Kingdom	21,244	18,002	3,152	5,760	4,572	1,188	158	101	57	21	13	8	26	10	16
England and Wales	18,322	15,740	2,592	4,878	3,806	962	127	85	42	13	8	5	19	10	9
Scotland	1,058	821	237	539	426	113	15	10	5	4	3	1	1	...	1
Ireland	1,857	1,529	328	342	240	93	16	6	10	4	2	2	6	...	6
Channel Islands and Isle of Man.	5	2	3	1	1	...	...	...	...	...	...	...	...	...	...
United Kingdom Unspecified	2	...	2	...	...	...	...	...	...	...	...	...	...	...	...
Austria Hungary	222	142	80	206	136	70	...	...	...	...	...	...	...	...	...
Belgium	55	38	17	9	5	4	...	...	...	...	...	...	...	...	...
Denmark	13	12	1	8	8	...	1	1	...	...	...	...	...	...	...
France	164	68	96	135	55	80	4	4	...	1	1	...	...	...	...
Germany	353	261	92	257	202	55	5	1	4	1	1	...	9	7	2
Gibraltar	30	7	23	3	...	3	...	...	...	...	...	...	...	...	...
Greece	81	72	9	75	67	8	...	...	...	...	...	...	...	...	...
Holland	15	11	4	10	10	...	...	...	...	...	...	...	...	...	...
Iceland	5	5	...	...	...	...	...	...	...	...	...	...	...	...	...
Italy	213	172	41	175	148	27	...	...	...	...	...	...	1	1	...
Malta	32	12	20	21	10	11	...	...	...	...	...	...	...	...	...
Norway	47	39	8	43	38	5	1	...	1	...	...	...	...	...	...
Sweden	62	39	23	31	26	5	6	2	4	...	...	...	1	1	...
Portugal	637	401	146	33	25	8	280	108	82	...	...	...	...	...	...
Roumania	12	9	3	11	8	3	1	1	...	...	...	...	...	...	...
Russia	77	23	54	70	21	49	...	...	...	...	...	...	...	...	...
Spain	21	12	9	13	7	6	...	...	...	...	...	...	...	...	...
Switzerland	107	95	12	72	65	7	...	...	...	...	...	...	1	1	...
Turkey in Europe	6	6	...	...	...	...	...	...	...	1	1	...	...	...	...
Europe Unspecified	584	406	88	6	2	4	...	...	...	...	...	...	...	...	...

Country where born.	PANCH MAHALS.			SURAT.			THANA.			AHMADNAGAR.			KHANDESH, EAST		
	Persons.	Males.	Fe-males.	Persons.	Males.	Fe-males.	Persons.	Males.	Fe-males.	Persons.	Males.	Fe-males.	Persons.	Males.	Fe-males.
1	17	18	19	20	21	22	23	24	25	26	27	28	29	30	31
Total born in Europe	15	10	5	34	17	17	259	170	89	1,170	1,070	100	119	84	35
United Kingdom	14	9	5	33	16	17	210	123	82	1,158	1,062	96	104	79	25
England and Wales	7	5	2	27	11	16	162	96	66	297	245	52	88	67	21
Scotland	3	2	1	3	2	1	28	24	4	31	28	3	10	9	1
Ireland	4	2	2	3	3	...	18	8	10	830	780	41	6	3	3
Channel Islands and Isle of Man.	...	...	...	...	...	...	...	...	...	...	...	...	...	...	...
United Kingdom Unspecified	...	...	...	...	...	...	2	...	2	...	...	...	...	...	...
Austria Hungary	...	...	...	...	...	...	...	...	...	1	...	1	3	1	2
Belgium	...	...	...	...	...	...	...	...	...	...	...	...	...	...	...
Denmark	...	...	...	...	...	...	...	...	...	...	...	...	...	...	...
France	...	...	...	...	...	...	5	3	2	...	...	...	...	...	...
Germany	...	...	...	...	...	...	11	8	9	6	6	...	5	2	3
Gibraltar	...	...	...	...	...	...	...	...	...	...	...	...	...	...	...
Greece	...	...	...	...	...	...	2	2	...	1	1	...	...	...	...
Holland	...	...	...	...	...	...	...	...	...	1	...	1	3	...	3
Iceland	...	...	...	...	...	...	1	1	...	...	...	...	...	...	...
Italy	1	1	...	...	...	...	1	1	...	...	...	...	...	...	...
Malta	...	...	...	...	...	...	1	...	1	1	...	1	...	...	...
Norway	...	...	...	...	...	...	...	...	...	...	...	...	...	...	...
Sweden	...	...	...	1	1	...	...	...	...	1	1	...	4	2	2
Portugal	...	...	...	...	...	...	...	...	...	...	...	...	...	...	...
Roumania	...	...	...	...	...	...	...	...	...	...	...	...	...	...	...
Russia	...	...	...	...	...	...	1	1	...	...	...	...	...	...	...
Spain	...	...	...	...	...	...	...	...	...	...	...	...	...	...	...
Switzerland	...	...	...	...	...	...	20	20	...	1	...	1	...	...	...
Turkey in Europe	...	...	...	...	...	...	...	...	...	...	...	...	...	...	...
Europe Unspecified	...	...	...	...	...	...	7	6	1	...	...	...	...	...	...

TABLE XI—continued.  
 BIRTH-PLACE.  
 Part I.—By Districts or States.  
 Section C.—Born in Europe.

Country where born.	DISTRICT WHERE ENUMERATED.														
	KHANDESH, WEST.			NASIK.			POONA.			SATARA.			SHOLAPUR.		
	Persons.	Males.	Fe- males.	Persons.	Males.	Fe- males.	Persons.	Males.	Fe- males.	Persons.	Males.	Fe- males.	Persons.	Males.	Fe- males.
	32	33	34	35	36	37	38	39	40	41	42	43	44	45	46
<b>Total born in Europe</b>	25	14	11	658	572	86	5,333	4,770	563	209	141	68	68	40	28
United Kingdom	8	6	2	651	563	85	5,223	4,712	510	155	105	50	59	36	23
England and Wales	5	4	1	628	552	76	4,853	4,448	405	124	80	44	48	30	18
Scotland	2	1	1	14	8	6	155	106	49	11	10	1	6	4	2
Ireland	1	1		9	6	3	214	159	56	20	15	5	5	2	3
Channel Islands and Isle of Man.															
United Kingdom Unspecified															
Austria Hungary							8	2	6						
Belgium							19	10		7	2	5	3	1	2
Denmark	1		1	1	1										
France							14	3	11						
Germany				3	3		21	14	7	6		6			
Gibraltar							4	1	3						
Greece							2	1	1						
Holland															
Iceland															
Italy				2	1	1	16	7	9	2	2				
Malta							5		5				2		2
Norway							3	1	2						
Sweden	11	5	6				5	1	4	2		2			
Portugal	3	1	2				7	7		33	20	4	3	3	
Roumania															
Russia							5		5	1	1				
Spain				1	1								1		1
Switzerland							2	2							
Turkey in Europe	2	2								1	1				
Europe Unspecified										2	1	1			

Country where born.	BELGAUM.			BIJAPUR.			DHARWAR.			KANARA.			KOLABA.		
	Persons.	Males.	Fe- males.	Persons.	Males.	Fe- males.	Persons.	Males.	Fe- males.	Persons.	Males.	Fe- males.	Persons.	Males.	Fe- males.
	47	48	49	50	51	52	53	54	55	56	57	58	59	60	61
<b>Total born in Europe</b>	1,403	1,228	175	69	39	30	131	93	38	36	27	9	67	39	28
United Kingdom	1,369	1,218	151	11	6	5	107	76	31	31	23	8	63	36	27
England and Wales	1,297	1,178	119	11	6	5	90	63	27	23	17	6	50	29	21
Scotland	20	14	6				5	4	1	3	3		6	3	3
Ireland	48	25	23				12	9	3	5	3	2	7	4	3
Channel Islands and Isle of Man.	4	1	3												
United Kingdom Unspecified															
Austria Hungary															
Belgium	1	1													
Denmark															
France							1	1					1		1
Germany	5	3	2	4	2	2	13	8	5	2	2				
Gibraltar	21	4	17				2	2							
Greece															
Holland															
Iceland															
Italy	4		4										1	1	
Malta	1	1													
Norway															
Sweden															
Portugal							1	1							
Roumania															
Russia															
Spain	1	1								3	2	1	1	1	
Switzerland	1		1	4	3	1	5	3	2				1	1	
Turkey in Europe															
Europe Unspecified				50	28	22	2	2							

TABLE XI—continued.  
 BIRTH-PLACE.  
 Part I.—By Districts or States.  
 Section C.—Born in Europe.

Country where born.	DISTRICT WHERE ENUMERATED.														
	RATNAGIRI.			HYDERABAD.			KARCAHI.			LARKANA.			SUKKUR.		
	Persons.	Males.	Fe- males.	Persons.	Males.	Fe- males.	Persons.	Males.	Fe- males.	Persons.	Males.	Fe- males.	Persons.	Males.	Fe- males.
	62	63	64	65	66	67	68	69	70	71	72	73	74	75	76
Total born in Europe	12	5	7	710	621	89	3,455	3,017	438	23	15	8	93	58	35
United Kingdom	9	4	5	709	621	88	3,448	3,014	434	21	13	8	82	50	31
England and Wales	7	4	3	642	555	87	3,199	2,811	388	21	13	8	71	46	25
Scotland							120	104	16				5	3	2
Ireland	2		2	67	66	1	129	99	30				6	1	5
Channel Islands and Isle of Man.															
United Kingdom Unspecified															
Austria Hungary															
Belgium							3	1	2						
Denmark										1	1				
France							2	1	1						
Germany	2		2												
Gibraltar															
Greece															
Holland															
Iceland															
Italy										1	1				
Malta															
Norway															
Sweden															
Portugal	1	1													
Roumania															
Russia															
Spain							1		1						
Switzerland															
Turkey in Europe													1	1	
Europe Unspecified				1		1	1	1					10	7	3

Country where born.	THAR AND PARKAR.			UPPER SIND FRONTIER.			ADEN.			CAMBAY.			CUTCH.		
	Persons.	Males.	Fe- males.	Persons.	Males.	Fe- males.	Persons.	Males.	Fe- males.	Persons.	Males.	Fe- males.	Persons.	Males.	Fe- males.
		77	78	79	80	81	82	83	84	85	86	87	88	89	90
Total born in Europe	18	15	3	11	10	1	2,065	1,892	173	1	1		20	17	3
United Kingdom	14	12	2	10	9	1	1,562	1,445	117	1	1		19	16	3
England and Wales	9	7	2	8	7	1	1,436	1,347	89	1	1		15	14	1
Scotland	1	1					49	37	12				3	2	1
Ireland	4	4		2	2		77	61	16				1		1
Channel Islands and Isle of Man.															
United Kingdom Unspecified															
Austria Hungary							2	1	1						
Belgium															
Denmark															
France															
Germany															
Gibraltar															
Greece															
Holland															
Iceland															
Italy															
Malta															
Norway													1	1	
Sweden															
Portugal															
Roumania															
Russia															
Spain															
Switzerland															
Turkey in Europe							1	1							
Europe Unspecified	4	3	1	1	1		500	445	55						







TABLE XI—continued.

BIRTH-PLACE.

Part I.—By Districts or States.

Sections D and E.—Born in Africa and America respectively.

Country where born.	DISTRICT WHERE ENUMERATED.														
	POPULATION OF PROVINCE OR STATE.			BOMBAY CITY.			AHMADABAD.			BROACH.			KAIRA.		
	Persons.	Males.	Fe-males.	Persons.	Males.	Fe-males.	Persons.	Males.	Fe-males.	Persons.	Males.	Fe-males.	Persons.	Males.	Fe-males.
1	2	3	4	5	6	7	8	9	10	11	12	13	14	15	16
Total born in Africa ...	8,006	5,534	2,472	467	284	183	17	10	7	33	12	21	7	6	1
1 Abyssinia ...	1	1	...	...	...	...	...	...	...	...	...	...	...	...	...
2 Cape Colony ...	5	4	1	3	3	...	...	...	...	...	...	...	...	...	...
3 East Africa (British)...	6,513	4,609	1,814	1	1	...	...	...	...	1	...	1	...	...	...
4 Egypt ...	78	58	6	63	49	14	...	...	...	...	...	...	...	...	...
5 Mauritius ...	159	62	64	78	45	33	1	1	...	...	...	...	...	...	...
6 Mozambique ...	1	...	1	...	...	...	...	...	...	...	...	...	...	...	...
7 Natal ...	7	6	1	...	...	...	...	...	...	1	...	1	...	...	...
8 Somaliland ...	5	5	...	5	5	...	...	...	...	...	...	...	...	...	...
9 St. Helena ...	2	1	1	...	...	...	...	...	...	...	...	...	...	...	...
10 Transvaal ...	3	2	...	2	1	1	...	...	...	...	...	...	...	...	...
11 Zanzibar ...	152	78	74	56	29	27	...	...	...	...	...	...	...	...	...
12 Africa Unspecified ...	1,080	618	462	259	151	108	16	9	7	31	12	19	7	6	1
Total born in America ...	287	158	129	88	61	27	14	7	7	13	8	5	14	2	12
1 Brazil ...	1	...	1	1	...	1	...	...	...	...	...	...	...	...	...
2 Canada ...	4	4	...	3	3	...	...	...	...	...	...	...	...	...	...
3 Chili ...	1	1	...	1	1	...	...	...	...	...	...	...	...	...	...
4 Jamaica ...	4	4	...	4	4	...	...	...	...	...	...	...	...	...	...
5 Mexico ...	1	1	...	1	1	...	...	...	...	...	...	...	...	...	...
6 Newfoundland ...	1	1	...	1	1	...	...	...	...	...	...	...	...	...	...
7 United States ...	14	6	8	...	...	...	...	...	...	4	4	...	...	...	...
8 West Indies ...	2	2	...	2	2	...	...	...	...	...	...	...	...	...	...
9 America Unspecified ...	259	139	120	75	49	26	14	7	7	9	4	5	14	2	12

Country where born.	DISTRICT WHERE ENUMERATED.														
	PANCH MAHALS.			SURAT.			THANA.			AHMADNAGAR.			KHANDESH, EAST.		
	Persons.	Males.	Fe-males.	Persons.	Males.	Fe-males.	Persons.	Males.	Fe-males.	Persons.	Males.	Fe-males.	Persons.	Males.	Fe-males.
1	17	18	19	20	21	22	23	24	25	26	27	28	29	30	31
Total born in Africa ...	...	...	...	236	106	130	22	10	12	11	6	5	4	3	1
1 Abyssinia ...	...	...	...	...	...	...	...	...	...	...	...	...	...	...	...
2 Cape Colony ...	...	...	...	...	...	...	...	...	...	...	...	...	...	...	...
3 East Africa (British) ...	...	...	...	...	...	...	...	...	...	1	1	...	...	...	...
4 Egypt ...	...	...	...	...	...	...	...	...	...	10	5	5	...	...	...
5 Mauritius ...	...	...	...	49	11	38	1	1	...	...	...	...	...	...	...
6 Mozambique ...	...	...	...	1	...	1	...	...	...	...	...	...	...	...	...
7 Natal ...	...	...	...	2	2	...	...	...	...	...	...	...	...	...	...
8 Somaliland ...	...	...	...	...	...	...	...	...	...	...	...	...	...	...	...
9 St. Helena ...	...	...	...	...	...	...	...	...	...	...	...	...	1	1	...
10 Transvaal ...	...	...	...	...	...	...	...	...	...	...	...	...	...	...	...
11 Zanzibar ...	...	...	...	8	5	3	1	1	...	...	...	...	...	...	...
12 Africa Unspecified ...	...	...	...	176	88	88	20	8	12	...	...	...	3	2	1
Total born in America ...	8	1	2	22	7	15	16	8	8	6	1	5	9	6	3
1 Brazil ...	...	...	...	...	...	...	...	...	...	...	...	...	...	...	...
2 Canada ...	...	...	...	1	1	...	...	...	...	...	...	...	...	...	...
3 Chili ...	...	...	...	...	...	...	...	...	...	...	...	...	...	...	...
4 Jamaica ...	...	...	...	...	...	...	...	...	...	...	...	...	...	...	...
5 Mexico ...	...	...	...	...	...	...	...	...	...	...	...	...	...	...	...
6 Newfoundland ...	...	...	...	...	...	...	...	...	...	...	...	...	...	...	...
7 United States ...	...	...	...	10	2	8	...	...	...	...	...	...	...	...	...
8 West Indies ...	...	...	...	...	...	...	...	...	...	...	...	...	...	...	...
9 America Unspecified...	3	1	2	11	4	7	16	8	8	6	1	5	9	6	3

TABLE XI—continued.

BIRTH-PLACE.

Part I.—By Districts or States.

Sections D and E.—Born in Africa and America respectively.

Country where born.		DISTRICT WHERE ENUMERATED.														
		KHANDESH, WEST.			NASIK.			POONA.			SATARA.			SHOLAPUR.		
		Persons.	Males.	Fe-males.	Persons.	Males.	Fe-males.	Persons.	Males.	Fe-males.	Persons.	Males.	Fe-males.	Persons.	Males.	Fe-males.
		33	33	34	35	36	37	38	39	40	41	42	43	44	45	46
	<b>Total born in Africa</b>	...	...	...	8	2	6	29	2	27	8	3	5	3	2	1
1	Abyssinia	...	...	...	...	...	...	...	...	...	...	...	...	...	...	...
2	Cape Colony	...	...	...	...	...	...	...	...	...	...	...	...	...	...	...
3	East Africa (British)	...	...	...	...	...	...	...	...	...	...	...	...	...	...	...
4	Egypt	...	...	...	1	...	1	...	...	...	...	...	...	1	1	...
5	Mauritius	...	...	...	...	...	...	8	...	8	4	1	3	...	...	...
6	Mozambique	...	...	...	...	...	...	...	...	...	...	...	...	...	...	...
7	Natal	...	...	...	...	...	...	...	...	...	...	...	...	...	...	...
8	Somaliand	...	...	...	...	...	...	...	...	...	...	...	...	...	...	...
9	St. Helena	...	...	...	...	...	...	1	...	1	...	...	...	...	...	...
10	Transvaal	...	...	...	...	...	...	...	...	...	...	...	...	...	...	...
11	Zanzibar	...	...	...	...	...	...	1	1	...	...	...	...	...	...	...
12	Africa Unspecified	...	...	...	7	2	5	19	1	18	4	2	2	2	1	1
	<b>Total born in America</b>	4	1	3	2	1	1	22	10	12	...	...	...	3	2	1
1	Brazil	...	...	...	...	...	...	...	...	...	...	...	...	...	...	...
2	Canada	...	...	...	...	...	...	...	...	...	...	...	...	...	...	...
3	Chili	...	...	...	...	...	...	...	...	...	...	...	...	...	...	...
4	Jamaica	...	...	...	...	...	...	...	...	...	...	...	...	...	...	...
5	Mexico	...	...	...	...	...	...	...	...	...	...	...	...	...	...	...
6	Newfoundland	...	...	...	...	...	...	...	...	...	...	...	...	...	...	...
7	United States	...	...	...	...	...	...	...	...	...	...	...	...	...	...	...
8	West Indies	...	...	...	...	...	...	...	...	...	...	...	...	...	...	...
9	America Unspecified	4	1	3	2	1	1	22	10	12	...	...	...	3	2	1

Country where born.		DISTRICT WHERE ENUMERATED.														
		BELGAUM.			BIJAPUR.			DHARWAR.			KANARA.			KOLABA.		
		Persons.	Males.	Fe-males.	Persons.	Males.	Fe-males.	Persons.	Males.	Fe-males.	Persons.	Males.	Fe-males.	Persons.	Males.	Fe-males.
		47	48	49	50	51	52	53	54	55	56	57	58	59	60	61
	<b>Total born in Africa</b>	23	9	14	...	...	...	5	5	...	3	1	2	18	6	12
1	Abyssinia	...	...	...	...	...	...	...	...	...	...	...	...	...	...	...
2	Cape Colony	...	...	...	...	...	...	...	...	...	...	...	...	...	...	...
3	East Africa (British)	...	...	...	...	...	...	...	...	...	...	...	...	...	...	...
4	Egypt	...	...	...	...	...	...	1	1	...	...	...	...	...	...	...
5	Mauritius	...	...	...	...	...	...	...	...	...	...	...	...	7	...	7
6	Mozambique	...	...	...	...	...	...	...	...	...	...	...	...	...	...	...
7	Natal	...	...	...	...	...	...	...	...	...	...	...	...	...	...	...
8	Somaliand	...	...	...	...	...	...	...	...	...	...	...	...	...	...	...
9	St. Helena	...	...	...	...	...	...	...	...	...	...	...	...	...	...	...
10	Transvaal	...	...	...	...	...	...	...	...	...	...	...	...	1	1	...
11	Zanzibar	...	...	...	...	...	...	...	...	...	...	...	...	...	...	...
12	Africa Unspecified	23	9	14	...	...	...	4	4	...	3	1	2	10	5	5
	<b>Total born in America</b>	11	8	3	...	...	...	...	...	...	...	...	...	1	1	...
1	Brazil	...	...	...	...	...	...	...	...	...	...	...	...	...	...	...
2	Canada	...	...	...	...	...	...	...	...	...	...	...	...	...	...	...
3	Chili	...	...	...	...	...	...	...	...	...	...	...	...	...	...	...
4	Jamaica	...	...	...	...	...	...	...	...	...	...	...	...	...	...	...
5	Mexico	...	...	...	...	...	...	...	...	...	...	...	...	...	...	...
6	Newfoundland	...	...	...	...	...	...	...	...	...	...	...	...	...	...	...
7	United States	...	...	...	...	...	...	...	...	...	...	...	...	...	...	...
8	West Indies	...	...	...	...	...	...	...	...	...	...	...	...	...	...	...
9	America Unspecified	11	8	3	...	...	...	...	...	...	...	...	...	1	1	...

TABLE XI—continued.

BIRTH-PLACE.

Part I.—By Districts or States.

Sections D and E.—Born in Africa and America respectively.

Country where born.	DISTRICT WHERE ENUMERATED.														
	RATNAGIRI.			HYDERABAD.			KARACHI.			LARKANA.			SUKKUR.		
	Persons.	Males.	Fe- males.	Persons.	Males.	Fe- males.	Persons.	Males.	Fe- males.	Persons.	Males.	Fe- males.	Persons.	Males.	Fe- males.
	63	63	64	65	63	67	68	69	70	71	72	73	74	75	76
Total born in Africa ...	7	4	3	5	3	2	121	99	22	12	7	5	4	2	2
1 Abyssinia ...	...	...	...	1	1	...	...	...	...	...	...	...	...	...	...
2 Cape Colony ...	2	1	1	...	...	...	...	...	...	...	...	...	...	...	...
3 East Africa (British) ...	...	...	...	...	...	...	...	...	...	...	...	...	...	...	...
4 Egypt ...	...	...	...	2	2	...	...	...	...	...	...	...	...	...	...
5 Mauritius ...	...	...	...	...	...	...	...	...	...	...	...	...	...	...	...
6 Mozambique ...	...	...	...	...	...	...	...	...	...	...	...	...	...	...	...
7 Natal ...	...	...	...	...	...	...	...	...	...	...	...	...	...	...	...
8 Somaliland ...	...	...	...	...	...	...	...	...	...	...	...	...	...	...	...
9 St. Helena ...	...	...	...	...	...	...	...	...	...	...	...	...	...	...	...
10 Transvaal ...	...	...	...	...	...	...	...	...	...	...	...	...	...	...	...
11 Zanzibar ...	...	...	...	2	...	2	...	...	...	...	...	...	...	...	...
12 Africa Unspecified ...	5	3	2	...	...	...	121	99	22	12	7	5	4	2	2
Total born in America...	3	1	2	...	...	...	21	15	6	...	...	...	1	1	...
1 Brazil ...	...	...	...	...	...	...	...	...	...	...	...	...	...	...	...
2 Canada ...	...	...	...	...	...	...	...	...	...	...	...	...	...	...	...
3 Chili ...	...	...	...	...	...	...	...	...	...	...	...	...	...	...	...
4 Jamaica ...	...	...	...	...	...	...	...	...	...	...	...	...	...	...	...
5 Mexico ...	...	...	...	...	...	...	...	...	...	...	...	...	...	...	...
6 Newfoundland ...	...	...	...	...	...	...	...	...	...	...	...	...	...	...	...
7 United States ...	...	...	...	...	...	...	...	...	...	...	...	...	...	...	...
8 West Indies ...	...	...	...	...	...	...	...	...	...	...	...	...	...	...	...
9 America Unspecified ...	3	1	2	...	...	...	21	15	6	...	...	...	1	1	...

Country where born.	DISTRICT WHERE ENUMERATED.														
	THAR AND PARKAR.			UPPER SIND FRONTIER.			ADEN.			CAMBAY.			CUTCH.		
	Persons.	Males.	Fe- males.	Persons.	Males.	Fe- males.	Persons.	Males.	Fe- males.	Persons.	Males.	Fe- males.	Persons.	Males.	Fe- males.
	77	78	79	80	81	82	83	84	85	86	87	88	89	90	91
Total born in Africa ...	...	...	...	...	...	...	6,503	4,693	1,810	2	1	1	80	45	35
1 Abyssinia ...	...	...	...	...	...	...	...	...	...	...	...	...	...	...	...
2 Cape Colony ...	...	...	...	...	...	...	...	...	...	...	...	...	...	...	...
3 East Africa (British) ...	...	...	...	...	...	...	6,503	4,693	1,810	...	...	...	1	...	1
4 Egypt ...	...	...	...	...	...	...	...	...	...	...	...	...	...	...	...
5 Mauritius ...	...	...	...	...	...	...	...	...	...	...	...	...	5	1	4
6 Mozambique ...	...	...	...	...	...	...	...	...	...	...	...	...	...	...	...
7 Natal ...	...	...	...	...	...	...	...	...	...	...	...	...	...	...	...
8 Somaliland ...	...	...	...	...	...	...	...	...	...	...	...	...	...	...	...
9 St. Helena ...	...	...	...	...	...	...	...	...	...	...	...	...	...	...	...
10 Transvaal ...	...	...	...	...	...	...	...	...	...	...	...	...	...	...	...
11 Zanzibar ...	...	...	...	...	...	...	...	...	...	...	...	...	62	35	27
12 Africa Unspecified ...	...	...	...	...	...	...	...	...	...	2	1	1	12	9	3
Total born in America...	...	...	...	...	...	...	10	6	4	...	...	...	...	...	...
1 Brazil ...	...	...	...	...	...	...	...	...	...	...	...	...	...	...	...
2 Canada ...	...	...	...	...	...	...	...	...	...	...	...	...	...	...	...
3 Chili ...	...	...	...	...	...	...	...	...	...	...	...	...	...	...	...
4 Jamaica ...	...	...	...	...	...	...	...	...	...	...	...	...	...	...	...
5 Mexico ...	...	...	...	...	...	...	...	...	...	...	...	...	...	...	...
6 Newfoundland ...	...	...	...	...	...	...	...	...	...	...	...	...	...	...	...
7 United States ...	...	...	...	...	...	...	...	...	...	...	...	...	...	...	...
8 West Indies ...	...	...	...	...	...	...	...	...	...	...	...	...	...	...	...
9 America Unspecified ...	...	...	...	...	...	...	10	6	4	...	...	...	...	...	...



BIRTH-PLACE.

Part I.—By Districts or States.

Sections D and E.—Born in Africa and America respectively.

Country where born.	STATE WHERE ENUMERATED.											
	KHANDESH AGENCY.			SATARA AGENCY.			SURGANA.			BIJAPUR AGENCY.		
	Persons.	Males.	Fe-males.	Persons.	Males.	Fe-males.	Persons.	Males.	Fe-males.	Persons.	Males.	Fe-males.
	122	123	124	125	126	127	128	129	130	131	132	133
Total born in Africa	1	1	...	...	...	...	...	...	...	...	...	...
1 Abyssinia	...	...	...	...	...	...	...	...	...	...	...	...
2 Cape Colony	...	...	...	...	...	...	...	...	...	...	...	...
3 East Africa (British)...	...	...	...	...	...	...	...	...	...	...	...	...
4 Egypt	...	...	...	...	...	...	...	...	...	...	...	...
5 Mauritius	...	...	...	...	...	...	...	...	...	...	...	...
6 Mozambique	...	...	...	...	...	...	...	...	...	...	...	...
7 Natal	...	...	...	...	...	...	...	...	...	...	...	...
8 Somaliland	...	...	...	...	...	...	...	...	...	...	...	...
9 St. Helena	...	...	...	...	...	...	...	...	...	...	...	...
10 Transvaal	...	...	...	...	...	...	...	...	...	...	...	...
11 Zanzibar	...	...	...	...	...	...	...	...	...	...	...	...
12 Africa Unspecified	1	1	...	...	...	...	...	...	...	...	...	...
Total born in America	...	...	...	...	...	...	...	...	...	...	...	...
1 Brazil	...	...	...	...	...	...	...	...	...	...	...	...
2 Canada	...	...	...	...	...	...	...	...	...	...	...	...
3 Chili	...	...	...	...	...	...	...	...	...	...	...	...
4 Jamaica	...	...	...	...	...	...	...	...	...	...	...	...
5 Mexico	...	...	...	...	...	...	...	...	...	...	...	...
6 Newfoundland	...	...	...	...	...	...	...	...	...	...	...	...
7 United States	...	...	...	...	...	...	...	...	...	...	...	...
8 West Indies	...	...	...	...	...	...	...	...	...	...	...	...
9 America Unspecified	...	...	...	...	...	...	...	...	...	...	...	...

Country where born.	STATE WHERE ENUMERATED.											
	KOLHAPUR.			SOUTHERN MARATHA JAGIRS.			SAVANUR.			KHAIRPUR.		
	Persons.	Males.	Fe-males.	Persons.	Males.	Fe-males.	Persons.	Males.	Fe-males.	Persons.	Males.	Fe-males.
	134	135	136	137	138	139	140	141	142	143	144	145
Total born in Africa	...	...	...	...	...	...	...	...	...	...	...	...
1 Abyssinia	...	...	...	...	...	...	...	...	...	...	...	...
2 Cape Colony	...	...	...	...	...	...	...	...	...	...	...	...
3 East Africa (British)...	...	...	...	...	...	...	...	...	...	...	...	...
4 Egypt	...	...	...	...	...	...	...	...	...	...	...	...
5 Mauritius	...	...	...	...	...	...	...	...	...	...	...	...
6 Mozambique	...	...	...	...	...	...	...	...	...	...	...	...
7 Natal	...	...	...	...	...	...	...	...	...	...	...	...
8 Somaliland	...	...	...	...	...	...	...	...	...	...	...	...
9 St. Helena	...	...	...	...	...	...	...	...	...	...	...	...
10 Transvaal	...	...	...	...	...	...	...	...	...	...	...	...
11 Zanzibar	...	...	...	...	...	...	...	...	...	...	...	...
12 Africa Unspecified	...	...	...	...	...	...	...	...	...	...	...	...
Total born in America	7	2	5	3	3	...	...	...	...	...	...	...
1 Brazil	...	...	...	...	...	...	...	...	...	...	...	...
2 Canada	...	...	...	...	...	...	...	...	...	...	...	...
3 Chili	...	...	...	...	...	...	...	...	...	...	...	...
4 Jamaica	...	...	...	...	...	...	...	...	...	...	...	...
5 Mexico	...	...	...	...	...	...	...	...	...	...	...	...
6 Newfoundland	...	...	...	...	...	...	...	...	...	...	...	...
7 United States	...	...	...	...	...	...	...	...	...	...	...	...
8 West Indies	...	...	...	...	...	...	...	...	...	...	...	...
9 America Unspecified	7	2	5	3	3	...	...	...	...	...	...	...

TABLE XI—continued.

## BIRTH-PLACE.

## Part I.—By Districts or States.

## Sections F and G.—Born in Australasia or at Sea respectively.

Country where born.	DISTRICT WHERE ENUMERATED.																							
	POPULATION OF PROVINCE OR STATE.			BOMBAY CITY.			AHMADABAD.			BROACH.			KAIRA.			PANCH MAHALS.			SURAT.			THANA.		
	Persons.	Males.	Females.	Persons.	Males.	Females.	Persons.	Males.	Females.	Persons.	Males.	Females.	Persons.	Males.	Females.	Persons.	Males.	Females.	Persons.	Males.	Females.	Persons.	Males.	Females.
1	2	3	4	5	6	7	8	9	10	11	12	13	14	15	16	17	18	19	20	21	22	23	24	25
Total born in Australasia ...	150	94	56	64	51	13	1	1	...	...	...	...	1	...	1	...	...	...	9	5	4	...	...	...
1 Australia ...	95	53	42	43	34	9	...	...	...	...	...	...	1	...	1	...	...	...	...	...	...	...	...	...
2 Java ...	25	21	4	2	2	...	...	...	...	...	...	...	...	...	...	...	...	...	9	5	4	...	...	...
3 New Zealand ...	26	19	7	15	14	1	1	1	...	...	...	...	...	...	...	...	...	...	...	...	...	...	...	...
4 Sumatra ...	3	1	2	3	1	2	...	...	...	...	...	...	...	...	...	...	...	...	...	...	...	...	...	...
5 Tasmania ...	1	...	1	1	...	1	...	...	...	...	...	...	...	...	...	...	...	...	...	...	...	...	...	...
Section G— At Sea ...	17	3	14	16	2	14	...	...	...	...	...	...	...	...	...	1	1	...	...	...	...	...	...	...
Total returned ...	27,084,280	14,011,229	13,073,051	979,445	640,288	339,157	827,809	432,386	395,423	306,717	158,246	148,471	691,744	370,219	321,525	322,695	165,929	156,766	654,109	326,908	327,201	882,309	457,220	425,089
Birth-place not returned.	37	19	18	...	...	...	...	...	...	...	...	...	...	...	...	...	...	...	...	...	...	...	...	...
Total Population ...	27,084,317	14,011,248	13,073,069	979,445	640,288	339,157	827,809	432,386	395,423	306,717	158,246	148,471	691,744	370,219	321,525	322,695	165,929	156,766	654,109	326,908	327,201	882,309	457,220	425,089

Country where born.	DISTRICT WHERE ENUMERATED.																							
	AHMADNAGAR.			KHANDESH, EAST.			KHANDESH, WEST.			NASIK.			POONA.			SATARA.			SHOLAPUR.			BELGAUM.		
	Persons.	Males.	Females.	Persons.	Males.	Females.	Persons.	Males.	Females.	Persons.	Males.	Females.	Persons.	Males.	Females.	Persons.	Males.	Females.	Persons.	Males.	Females.	Persons.	Males.	Females.
	26	27	28	29	30	31	32	33	34	35	36	37	38	39	40	41	42	43	44	45	46	47	48	49
Total born in Australasia ...	1	1	...	...	...	...	...	...	...	3	3	...	15	...	15	1	...	1	8	3	5	8	4	4
1 Australia ...	1	1	...	...	...	...	...	...	...	3	3	...	12	...	12	1	...	1	7	2	5	4	1	3
2 Java ...	...	...	...	...	...	...	...	...	...	...	...	...	...	...	...	...	...	...	...	...	...	...	...	...
3 New Zealand ...	...	...	...	...	...	...	...	...	...	...	...	...	3	...	3	...	...	...	1	1	...	4	3	1
4 Sumatra ...	...	...	...	...	...	...	...	...	...	...	...	...	...	...	...	...	...	...	...	...	...	...	...	...
5 Tasmania ...	...	...	...	...	...	...	...	...	...	...	...	...	...	...	...	...	...	...	...	...	...	...	...	...
Section G— At Sea ...	...	...	...	...	...	...	...	...	...	...	...	...	...	...	...	...	...	...	...	...	...	...	...	...
Total returned ...	945,305	476,306	458,999	1,034,886	521,919	512,967	580,723	293,320	287,403	905,030	455,946	449,084	1,071,512	543,008	528,504	1,081,278	539,070	542,208	768,330	391,473	376,857	943,784	479,901	463,883
Birth-place not returned	...	...	...	...	...	...	...	...	...	...	...	...	...	...	...	...	...	...	...	...	...	36	18	18
Total Population ...	945,305	476,306	468,999	1,034,886	521,919	512,967	580,723	293,320	287,403	905,030	455,946	449,084	1,071,512	543,008	528,504	1,081,278	539,070	542,208	768,330	391,473	376,857	943,820	479,919	463,901

TABLE XI—continued.  
BIRTH-PLACE.  
Part I.—By Districts or States.  
Sections F and G.—Born in Australasia or at Sea respectively.

Country where born.		DISTRICT WHERE ENUMERATED.																							
		BIJAPUR.			DHARWAR.			KANARA.			KOLABA.			RATNAGIRI.			HYDERABAD.			KARACHI.			LARKANA.		
		Persons.	Males.	Females.	Persons.	Males.	Females.	Persons.	Males.	Females.	Persons.	Males.	Females.	Persons.	Males.	Females.	Persons.	Males.	Females.	Persons.	Males.	Females.	Persons.	Males.	Females.
		50	51	52	53	54	55	56	57	58	59	60	61	62	63	64	65	66	67	68	69	70	71	72	73
	Total born in Australasia ... ..	...	...	...	1	...	1	...	...	...	2	...	2	8	4	4	...	...	...	3	3	...	...	...	...
1	Australia ... ..	...	...	...	1	...	1	...	...	...	2	...	2	8	4	4	...	...	...	2	2	...	...	...	...
2	Java ... ..	...	...	...	...	...	...	...	...	...	...	...	...	...	...	...	...	...	1	1	...	...	...	...	...
3	New Zealand ... ..	...	...	...	...	...	...	...	...	...	...	...	...	...	...	...	...	...	...	...	...	...	...	...	...
4	Sumatra ... ..	...	...	...	...	...	...	...	...	...	...	...	...	...	...	...	...	...	...	...	...	...	...	...	...
5	Tasmania ... ..	...	...	...	...	...	...	...	...	...	...	...	...	...	...	...	...	...	...	...	...	...	...	...	...
	Section G— At Sea ... ..	...	...	...	...	...	...	...	...	...	...	...	...	...	...	...	...	...	...	...	...	...	...	...	...
	Total returned ... ..	862,973	433,893	429,077	1,026,005	520,515	505,490	430,548	220,139	210,409	594,166	295,144	299,022	1,203,638	553,382	650,256	1,037,144	571,947	465,197	521,721	294,291	227,430	660,879	359,232	301,647
	Birth-place not returned ... ..	...	...	...	...	...	...	...	...	...	...	...	...	...	...	...	...	...	...	...	...	...	...	...	...
	Total Population ... ..	862,973	433,893	429,077	1,026,005	520,515	505,490	430,548	220,139	210,409	594,166	295,144	299,022	1,203,638	553,382	650,256	1,037,144	571,947	465,197	521,721	294,291	227,430	660,879	359,232	301,647

Country where born.		DISTRICT WHERE ENUMERATED.																							
		SUKKUR.			THAR AND PARKAR.			UPPER SIND FRONTIER.			ADEN.			CAMBAY.			CUTCH.			KATHIAWAR.			MAHI KANTHA AGENCY.		
		Persons.	Males.	Females.	Persons.	Males.	Females.	Persons.	Males.	Females.	Persons.	Males.	Females.	Persons.	Males.	Females.	Persons.	Males.	Females.	Persons.	Males.	Females.	Persons.	Males.	Females.
		74	75	76	77	78	79	80	81	82	83	84	85	86	87	88	89	90	91	92	93	94	95	96	97
	Total born in Australasia ... ..	...	...	...	...	...	...	...	...	...	1	1	...	...	...	...	...	...	8	4	4	...	...	...	...
1	Australia ... ..	...	...	...	...	...	...	...	...	...	...	...	...	...	...	...	...	...	6	4	2	...	...	...	...
2	Java ... ..	...	...	...	...	...	...	...	...	...	1	1	...	...	...	...	...	...	...	...	...	...	...	...	...
3	New Zealand ... ..	...	...	...	...	...	...	...	...	...	...	...	...	...	...	...	...	...	2	...	2	...	...	...	...
4	Sumatra ... ..	...	...	...	...	...	...	...	...	...	...	...	...	...	...	...	...	...	...	...	...	...	...	...	...
5	Tasmania ... ..	...	...	...	...	...	...	...	...	...	...	...	...	...	...	...	...	...	...	...	...	...	...	...	...
	Section G— At Sea ... ..	...	...	...	...	...	...	...	...	...	...	...	...	...	...	...	...	...	...	...	...	...	...	...	...
	Total returned ... ..	573,913	312,931	260,982	456,771	255,364	201,407	263,007	145,559	117,448	46,164	31,289	14,875	72,656	37,675	34,981	513,429	252,453	260,976	1,496,057	1,271,497	1,224,560	412,631	208,922	203,709
	Birth-place not returned ... ..	...	...	...	...	...	...	...	...	...	1	1	...	...	...	...	...	...	...	...	...	...	...	...	...
	Total Population ... ..	573,913	312,931	260,982	456,771	255,364	201,407	263,007	145,559	117,448	47,165	31,290	14,875	72,656	37,675	34,981	513,429	252,453	260,976	1,496,057	1,271,497	1,224,560	412,631	208,922	203,709

BIRTH-PLACE IN AUSTRALASIA OR AT SEA.



TABLE XI—continued.  
BIRTH-PLACE.  
Part I.—By Districts or States.  
Sections F and G.—Born in Australasia or at Sea respectively.

Country where born.		STATE WHERE ENUMERATED.																							
		PALANPUR AGENCY.			REWAKANTHA AGENCY.			SURAT AGENCY.			JANJIRA.			JAWHAR.			SAVANTVADI.			AKALKOT.			BHOR.		
		Persons.	Males.	Females.	Persons.	Males.	Females.	Persons.	Males.	Females.	Persons.	Males.	Females.	Persons.	Males.	Females.	Persons.	Males.	Females.	Persons.	Males.	Females.	Persons.	Males.	Females.
		98	99	100	101	102	103	104	105	106	107	108	109	110	111	112	113	114	115	116	117	118	119	120	121
	Total born in Australasia ...	1	1	...	12	12	...	...	...	...	...	...	...	...	...	...	...	...	...	...	...	3	1	2	
1	Australia ...	1	1	...	...	...	...	...	...	...	...	...	...	...	...	...	...	...	...	...	...	3	1	2	
2	Java ...	...	...	...	12	12	...	...	...	...	...	...	...	...	...	...	...	...	...	...	...	...	...	...	
3	New Zealand ...	...	...	...	...	...	...	...	...	...	...	...	...	...	...	...	...	...	...	...	...	...	...	...	
4	Sumatra ...	...	...	...	...	...	...	...	...	...	...	...	...	...	...	...	...	...	...	...	...	...	...	...	
5	Tasmania ...	...	...	...	...	...	...	...	...	...	...	...	...	...	...	...	...	...	...	...	...	...	...	...	
	Section G—At Sea ...	...	...	...	...	...	...	...	...	...	...	...	...	...	...	...	...	...	...	...	...	...	...	...	
	Total returned ...	515,092	267,999	247,093	665,099	340,376	324,723	207,837	105,715	102,122	88,747	42,373	46,374	53,489	27,757	25,732	217,240	103,001	114,239	89,082	45,415	43,667	144,601	71,936	72,665
	Birth-place not returned.	...	...	...	...	...	...	...	...	...	...	...	...	...	...	...	...	...	...	...	...	...	...	...	...
	Total Population ...	515,092	267,999	247,093	665,099	340,376	324,723	207,837	105,715	102,122	88,747	42,373	46,374	53,489	27,757	25,732	217,240	103,001	114,239	89,082	45,415	43,667	144,601	71,936	72,665

Country where born.		STATE WHERE ENUMERATED.																							
		KHANDESH AGENCY.			SATARA AGENCY.			SURGANA.			BIJAPUR AGENCY.			KOLHAPUR.			SOUTHERN MARATHA JAGIRS.			SAVANUR.			KHAIRPUR.		
		Persons.	Males.	Females.	Persons.	Males.	Females.	Persons.	Males.	Females.	Persons.	Males.	Females.	Persons.	Males.	Females.	Persons.	Males.	Females.	Persons.	Males.	Females.	Persons.	Males.	Females.
		122	123	124	125	126	127	128	129	130	131	132	133	134	135	136	137	138	139	140	141	142	143	144	145
	Total born in Australasia ...	...	...	...	...	...	...	...	...	...	...	...	...	...	...	...	...	...	...	...	...	...	...	...	...
1	Australia ...	...	...	...	...	...	...	...	...	...	...	...	...	...	...	...	...	...	...	...	...	...	...	...	...
2	Java ...	...	...	...	...	...	...	...	...	...	...	...	...	...	...	...	...	...	...	...	...	...	...	...	...
3	New Zealand ...	...	...	...	...	...	...	...	...	...	...	...	...	...	...	...	...	...	...	...	...	...	...	...	...
4	Sumatra ...	...	...	...	...	...	...	...	...	...	...	...	...	...	...	...	...	...	...	...	...	...	...	...	...
5	Tasmania ...	...	...	...	...	...	...	...	...	...	...	...	...	...	...	...	...	...	...	...	...	...	...	...	...
	Section G—At Sea ...	...	...	...	...	...	...	...	...	...	...	...	...	...	...	...	...	...	...	...	...	...	...	...	...
	Total returned ...	23,624	12,170	11,454	124,991	62,555	62,436	15,180	7,884	7,296	78,643	40,134	38,509	833,441	424,435	409,006	618,139	312,500	305,639	17,909	8,987	8,922	223,788	121,617	102,171
	Birth-place not returned.	...	...	...	...	...	...	...	...	...	...	...	...	...	...	...	...	...	...	...	...	...	...	...	...
	Total population ...	23,624	12,170	11,454	124,991	62,555	62,436	15,180	7,884	7,296	78,643	40,134	38,509	833,441	424,435	409,006	618,139	312,500	305,639	17,909	8,987	8,922	223,788	121,617	102,171

---

---

**TABLE XI.**  
**BIRTH-PLACE.**  
**PART II.—CITIES.**

---

---

TABLE XI—continued.

## BIRTH-PLACE.

## Part II.—Cities.

## Section A.—Born in India—I.—Within the Province.

District or State where born.	CITY WHERE ENUMERATED.																				
	POPULATION.			AHMADABAD.			BOMBAY.			KARACHI.			POONA.			SHOLAPUR.			SURAT.		
	Persons	Males	Females	Persons.	Males.	Females.	Persons.	Males.	Females.	Persons.	Males.	Females.	Persons.	Males.	Females.	Persons.	Males.	Females.	Persons.	Males.	Females.
1	2	3	4	5	6	7	8	9	10	11	12	13	14	15	16	17	18	19	20	21	22
Total born in Province	1,403,633	826,296	577,337	170,205	89,919	80,286	814,896	514,356	300,540	114,834	64,981	49,853	141,646	73,789	67,857	54,256	28,009	26,247	107,796	55,242	52,554
Total born in British Districts	1,209,724	702,261	507,463	150,758	78,933	71,825	688,026	428,790	259,236	79,563	44,332	35,231	135,530	70,371	65,159	52,690	27,168	25,522	103,157	52,667	50,490
1 Bombay	197,891	106,627	91,264	969	521	449	191,581	103,307	68,214	1,506	834	672	2,546	1,241	1,305	337	174	163	952	490	403
2 Ahmadabad	158,665	86,406	72,259	138,790	72,208	60,682	16,298	11,025	4,373	929	618	311	1,129	775	354	50	36	14	1,469	844	625
3 Broach	3,660	2,133	1,527	837	457	380	1,660	1,088	572	40	17	23	47	13	34	2	1	1	1,074	557	517
4 Kaira	10,862	6,307	4,555	7,020	3,965	3,055	2,576	1,547	1,029	...	...	...	72	49	23	4	4	...	1,190	742	443
5 Panch Mahals	916	431	485	421	250	171	372	114	258	...	...	...	10	5	5	...	...	...	113	62	51
6 Surat	135,533	75,475	60,058	2,059	1,164	875	35,072	24,331	10,741	743	420	323	564	344	220	53	32	21	97,042	40,164	47,878
7 Thana	16,743	10,685	6,058	12	3	0	15,705	10,112	5,593	9	6	3	247	524	423	18	8	10	52	32	20
8 Ahmadnagar	19,550	11,636	7,914	20	9	11	14,611	8,970	5,632	126	65	61	4,434	2,388	2,048	351	185	150	8	2	0
9 Khandesh, East	1,382	992	390	1	1	...	916	609	247	...	...	...	295	227	68	26	15	11	144	80	64
10 Khandesh, West	825	407	418	...	...	...	501	221	280	...	...	...	312	182	130	12	4	8	...	...	...
11 Naeik	11,165	6,529	4,636	52	22	30	9,863	5,821	4,042	45	28	17	1,081	580	492	77	42	35	47	27	20
12 Poona	178,523	96,389	82,134	218	130	88	71,185	42,114	20,071	977	492	485	105,150	53,162	51,088	817	416	401	176	75	101
13 Satara	66,657	45,941	20,716	73	25	48	56,754	39,818	16,930	1,761	1,232	520	7,595	4,578	3,017	348	191	157	126	97	29
14 Sholapur	61,976	32,779	29,197	24	7	17	8,528	5,381	3,147	137	72	65	3,807	1,886	1,941	49,454	25,436	24,018	26	17	9
15 Belgaum	3,514	2,109	1,405	10	2	8	2,356	1,430	926	66	18	48	995	599	306	74	53	21	13	7	0
16 Bijapur	2,750	1,758	992	16	16	...	1,622	1,133	489	58	56	2	351	196	155	696	352	344	7	5	2
17 Dharwar	1,474	917	557	3	2	1	833	579	254	11	6	5	523	274	249	81	49	42	13	7	6
18 Kanara	2,499	1,779	720	2	1	1	2,418	1,730	688	...	...	...	69	43	26	9	5	4	1	...	1
19 Kolaba	38,841	24,648	14,193	2	...	2	37,119	23,580	13,530	28	23	5	1,477	907	570	72	41	31	143	97	46
20 Ratnagiri	224,595	149,003	75,592	108	65	43	2,16,060	143,498	73,503	3,911	2,770	1,141	3,883	2,253	1,630	179	105	74	454	312	142
21 Hyderabad	5,498	4,066	1,432	93	56	37	...	...	...	5,316	3,956	1,360	41	29	12	4	4	...	44	21	23
22 Karachi	63,556	33,195	30,361	19	4	15	1,317	796	521	62,007	32,274	20,733	151	92	69	15	5	10	47	24	23
23 Larkana	1,145	896	249	...	...	...	395	334	61	750	562	188	...	...	...	...	...	...	...	...	...
24 Sukkur	1,015	794	221	...	...	...	...	...	...	1,015	794	221	...	...	...	...	...	...	...	...	...
25 Thar and Parkar	143	120	23	...	...	...	68	68	...	70	50	20	...	...	...	...	...	...	5	2	3
26 Upper Sind Frontier	53	40	13	...	...	...	...	...	...	49	38	11	...	...	...	...	...	...	4	2	2
27 Aden	293	199	94	9	5	4	216	155	61	9	1	8	51	37	14	1	...	1	7	1	0

TABLE XI—continued.

## BIRTH-PLACE.

## Part II.—Cities.

## Section A.—Born in India—I.—Within the Province.

District, State or Province where born.	CITY WHERE ENUMERATED.																				
	POPULATION.			AHMADABAD.			BOMBAY.			KARACHI.			POONA.			SHOLAPUR.			SURAT.		
	Persons.	Males.	Females.	Persons.	Males.	Females.	Persons.	Males.	Females.	Persons.	Males.	Females.	Persons.	Males.	Females.	Persons.	Males.	Females.	Persons.	Males.	Females.
1	2	3	4	5	6	7	8	9	10	11	12	13	14	15	16	17	18	19	20	21	22
Total born in Native States and Agencies.	193,999	124,035	69,874	19,447	10,986	8,461	126,870	85,566	41,304	35,271	20,649	14,622	6,116	3,418	2,698	1,566	841	725	4,639	2,575	2,064
28 Cambay ... ..	1,202	636	566	882	469	413	18	12	6	...	...	...	2	1	1	...	...	...	300	154	148
29 Cutch ... ..	57,048	36,615	20,433	227	133	91	36,470	25,600	11,470	20,080	11,311	8,769	103	63	35	8	8	...	160	92	68
30 Káthiawár ... ..	85,932	54,547	31,385	8,335	4,662	3,673	58,775	38,686	21,189	14,728	8,990	5,738	625	392	233	75	47	28	3,394	1,870	1,524
31 Mahikántha Agency ...	5,034	2,976	2,058	4,780	2,773	2,07	112	96	16	1	1	...	6	4	2	...	...	...	135	102	33
32 Palanpur Agency ...	7,449	4,645	2,804	4,452	2,527	1,925	2,607	1,925	682	91	36	55	21	14	7	...	...	...	278	143	135
33 Rewákantha Agency ...	529	335	194	293	163	130	73	53	20	3	3	...	15	12	3	...	...	...	145	104	41
34 Surat Agency ... ..	217	78	139	...	...	...	44	2	42	...	...	...	...	...	...	...	...	...	173	76	97
35 Jaujira ... ..	2,154	1,428	726	2	1	1	2,121	1,408	713	...	...	...	23	15	8	1	...	1	7	4	3
36 Jawhár ... ..	10	8	2	...	...	...	3	3	...	...	...	...	7	5	2	...	...	...	...	...	...
37 Sávantvádi ... ..	3,827	2,425	1,402	...	...	...	3,630	2,302	1,328	78	57	21	85	43	42	30	21	10	4	3	1
38 Akalkot ... ..	582	295	287	...	...	...	45	22	23	...	...	...	49	30	19	488	243	245	...	...	...
39 Bhor ... ..	3,323	1,931	1,392	...	...	...	837	496	341	...	...	...	2,485	1,435	1,050	1	...	1	...	...	...
40 Sâtára Agency ... ..	802	497	305	...	...	...	370	249	121	...	...	...	390	235	165	42	23	10	...	...	...
41 Bijápur Agency ... ..	307	158	149	...	...	...	55	36	19	...	...	...	...	...	...	252	123	130	...	...	...
42 Kolhápur ... ..	10,489	7,139	3,350	8	5	3	9,309	6,456	2,853	29	19	10	1,032	597	435	96	52	44	15	10	5
43 Southern Maráthá Jágirs ...	2,149	1,275	874	...	...	...	762	547	235	...	...	...	849	447	402	518	231	237	...	...	...
44 Sávanúr ... ..	17	15	2	...	...	...	17	15	2	...	...	...	...	...	...	...	...	...	...	...	...
45 Khairpur ... ..	251	233	18	1	...	1	20	20	...	230	213	17	...	...	...	...	...	...	...	...	...
46 Bombay Unspecified ...	12,587	8,799	3,788	497	250	217	11,582	8,338	3,244	31	19	12	424	130	204	55	45	10	28	17	11

## Section A.—Born in India—II.—Provinces or States in India beyond Bombay.

Total born in Provinces or States in India beyond Bombay ... ..	255,155	179,013	76,142	46,108	27,061	19,047	149,730	114,473	35,257	31,717	20,831	10,835	13,648	8,504	5,144	7,020	3,839	3,181	6,932	4,305	2,627
(a) Provinces and States adjacent to the Province of enumeration—																					
1. British Districts—																					
47 Madras ... ..	10,797	7,372	3,425	135	89	47	8,278	5,931	2,207	557	436	121	1,272	570	702	504	264	240	51	33	18
48 Central Provinces and Berar ... ..	5,843	3,291	2,552	307	124	183	3,843	2,195	1,648	72	39	33	1,300	753	547	99	67	33	222	113	100
49 Punjab ... ..	18,129	14,191	3,938	664	595	159	8,616	7,240	1,376	7,097	5,300	1,791	1,580	968	612	48	23	26	124	90	34
50 Baluchistan ... ..	13,586	7,032	6,554	16	15	1	579	425	154	12,849	6,461	6,338	125	114	11	10	10	...	7	7	...

BIRTH-PLACE WITHIN THE PRESIDENCY.

TABLE XI.



TABLE XI—continued.

BIRTH-PLACE.

Part II.—Cities.

Section B.—Born in other Asiatic Countries—continued.

Country where born.		CITY WHERE ENUMERATED.																				
		POPULATION.			AHMADABAD.			BOMBAY.			KARACHI.			POONA.			SHOLAPUR.			SURAT.		
		Persons.	Males.	Females.	Persons.	Males.	Females.	Persons.	Males.	Females.	Persons.	Males.	Females.	Persons.	Males.	Females.	Persons.	Males.	Females.	Persons.	Males.	Females.
1	2	3	4	5	6	7	8	9	10	11	12	13	14	15	16	17	18	19	20	21	22	
71	Ceylon	165	123	42	12	5	7	94	75	19	50	38	12	9	5	4	...	...	...	...	...	...
72	China	481	420	61	3	3	...	476	416	60	...	...	...	2	1	1	...	...	...	...	...	...
73	Hongkong	3	2	1	...	...	...	3	2	1	...	...	...	...	...	...	...	...	...	...	...	...
74	Japan	313	146	167	...	...	...	270	141	129	36	5	31	7	...	7	...	...	...	...	...	...
75	Nepal	74	57	17	6	6	...	45	34	11	9	8	1	4	3	1	...	...	...	10	6	4
76	Persia	3,139	2,085	1,054	...	...	...	2,442	1,690	752	472	272	200	222	120	102	2	2	...	1	1	...
77	Russia	108	103	5	...	...	...	106	102	4	...	...	...	2	1	1	...	...	...	...	...	...
78	Siam	4	2	2	3	2	1	...	...	...	...	...	...	...	...	...	...	...	...	1	...	1
79	Straits Settlements and Malaya	19	19	...	...	...	...	18	18	...	1	1	...	...	...	...	...	...	...	1	...	1
80	Turkey in Asia	349	243	106	...	...	...	291	236	55	27	7	20	29	9	20	...	...	...	2	1	1
81	Asia Unspecified	27	26	1	...	...	...	9	9	...	18	17	1	...	...	...	...	...	...	...	...	...

Section C.—Born in Europe.

	<b>Total born in Europe.</b>	<b>13,504</b>	<b>11,070</b>	<b>2,434</b>	<b>296</b>	<b>195</b>	<b>101</b>	<b>6,938</b>	<b>5,405</b>	<b>1,533</b>	<b>3,033</b>	<b>2,618</b>	<b>415</b>	<b>3,172</b>	<b>2,819</b>	<b>353</b>	<b>47</b>	<b>25</b>	<b>22</b>	<b>18</b>	<b>8</b>	<b>10</b>
	United Kingdom	12,074	10,075	1,999	92	60	32	5,760	4,572	1,188	3,026	2,615	411	3,138	2,797	341	41	24	17	17	7	10
82	England and Wales	10,685	9,033	1,652	83	56	27	4,878	3,896	982	2,844	2,476	368	2,836	2,584	252	33	19	14	11	2	9
83	Scotland	748	573	175	4	4	...	539	423	113	75	60	15	122	77	45	5	4	1	3	2	1
84	Ireland	640	468	172	5	...	5	342	240	93	107	79	28	180	136	44	3	1	2	3	3	...
85	Channel Islands and Isle of Man	1	1	...	...	...	...	1	1	...	...	...	...	...	...	...	...	...	...	...	...	...
86	Austria-Hungary	206	136	70	...	...	...	206	136	70	...	...	...	...	...	...	...	...	...	...	...	...
87	Belgium	15	7	8	...	...	...	9	5	4	3	1	2	...	...	...	3	1	2	...	...	...
88	Denmark	9	9	...	1	1	...	8	8	...	...	...	...	...	...	...	...	...	...	...	...	...
89	France	142	60	82	2	2	...	135	55	80	2	1	1	3	2	1	...	...	...	...	...	...
90	Germany	268	208	60	4	1	3	257	202	55	...	...	...	7	5	2	...	...	...	...	...	...
91	Gibraltar	4	1	3	...	...	...	3	...	3	...	...	...	1	1	...	...	...	...	...	...	...
92	Greece	75	67	8	...	...	...	75	67	8	...	...	...	...	...	...	...	...	...	...	...	...
93	Holland	10	10	...	...	...	...	10	10	...	...	...	...	...	...	...	...	...	...	...	...	...
94	Italy	179	152	27	...	...	...	175	148	27	...	...	...	4	4	...	...	...	...	...	...	...
95	Malta	25	10	15	...	...	...	21	10	11	...	...	...	2	...	2	2	...	2	...	...	...
96	Norway	46	39	7	...	...	...	43	38	5	...	...	...	3	1	2	...	...	...	...	...	...
97	Sweden	37	29	8	4	1	3	31	26	5	...	...	...	1	1	...	...	...	...	1	1	...

BIRTH-PLACE IN OTHER ASIATIC COUNTRIES AND EUROPE.

TABLE XI.

TABLE XI—continued.  
 BIRTH-PLACE.  
 Part II.—Cities.  
 Section C.—Born in Europe—continued.

## CITY WHERE ENUMERATED.

Country where born.	CITY WHERE ENUMERATED.																				
	POPULATION.			AHMADABAD.			BOMBAY.			KARACHI.			POONA.			SHOLAPUR.			SURAT.		
	Persons.	Males.	Females.	Persons.	Males.	Females.	Persons.	Males.	Females.	Persons.	Males.	Females.	Persons.	Males.	Females.	Persons.	Males.	Females.	Persons.	Males.	Females.
1	2	3	4	5	6	7	8	9	10	11	12	13	14	15	16	17	18	19	20	21	22
98 Portugal ... ..	231	160	71	192	129	63	33	25	8	...	...	...	6	6	...	...	...	...	...	...	...
99 Roumania ... ..	12	9	3	1	1	...	11	8	3	...	...	...	...	...	...	...	...	...	...	...	...
100 Russia ... ..	75	21	54	...	...	...	70	21	49	...	...	...	5	...	5	...	...	...	...	...	...
101 Spain ... ..	15	7	8	...	...	...	13	7	6	1	...	1	...	...	...	1	...	1	...	...	...
102 Switzerland ... ..	74	67	7	...	...	...	72	65	7	...	...	...	2	2	...	...	...	...	...	...	...
103 Europe Unspecified ... ..	7	3	4	...	...	...	6	2	4	1	1	...	...	...	...	...	...	...	...	...	...
<i>Section D.—Born in Africa.</i>																					
Total born in Africa ... ..	666	419	247	13	8	5	467	284	183	111	94	17	20	1	19	2	1	1	53	31	22
104 Cape Colony ... ..	3	3	...	...	...	...	3	3	...	...	...	...	...	...	...	...	...	...	...	...	...
105 East Africa (British) ... ..	1	1	...	...	...	...	1	1	...	...	...	...	...	...	...	...	...	...	...	...	...
106 Egypt ... ..	63	49	14	..	...	...	63	49	14	...	...	...	...	...	...	...	...	...	...	...	...
107 Mauritius ... ..	98	49	49	...	...	...	78	45	33	...	...	...	8	...	8	...	...	...	12	4	8
108 Somaliland ... ..	5	5	...	...	...	...	5	5	...	...	...	...	...	...	...	...	...	...	...	...	...
109 Transvaal ... ..	2	1	1	...	...	...	2	1	1	...	...	...	...	...	...	...	...	...	...	...	...
110 Zanzibar ... ..	61	34	27	...	...	...	56	29	27	...	...	...	...	...	...	...	...	...	5	5	...
111 Africa Unspecified ... ..	433	277	156	13	8	5	259	151	108	111	94	17	12	1	11	2	1	1	36	22	14
<i>Section E.—Born in America.</i>																					
Total born in America ... ..	120	78	42	5	3	2	88	61	27	9	4	5	7	5	2	3	2	1	8	3	5
112 Canada ... ..	4	4	...	...	...	...	3	3	...	...	...	...	...	...	...	...	...	...	1	1	...
113 Brazil ... ..	1	...	1	...	...	...	1	...	1	...	...	...	...	...	...	...	...	...	...	...	...
114 Jamaica ... ..	4	4	...	...	...	...	4	4	...	...	...	...	...	...	...	...	...	...	...	...	...
115 Chili ... ..	1	1	...	...	...	...	1	1	...	...	...	...	...	...	...	...	...	...	...	...	...
116 Mexico ... ..	1	1	...	...	...	...	1	1	...	...	...	...	...	...	...	...	...	...	...	...	...
117 Newfoundland ... ..	1	1	...	...	...	...	1	1	...	...	...	...	...	...	...	...	...	...	...	...	...
118 United States ... ..	3	...	3	...	...	...	...	...	...	...	...	...	...	...	...	...	...	...	3	...	3
119 West Indies ... ..	2	2	...	...	...	...	2	2	...	...	...	...	...	...	...	...	...	...	...	...	...
120 America Unspecified ... ..	103	65	38	5	3	2	75	49	26	9	4	5	7	5	2	3	2	1	4	2	2

TABLE XI—continued.

BIRTH-PLACE.

Part II.—Cities.

Section F.—Born in Australasia.

Country where born.	CITY WHERE ENUMERATED.																				
	POPULATION.			AHMADABAD.			BOMBAY.			KARACHI.			POONA.			SHOLAPUR.			SURAT.		
	Persons.	Males.	Females.	Persons.	Males.	Females.	Persons.	Males.	Females.	Persons.	Males.	Females.	Persons.	Males.	Females.	Persons.	Males.	Females.	Persons.	Males.	Females.
1	2	3	4	5	6	7	8	9	10	11	12	13	14	15	16	17	18	19	20	21	22
Total born in Australasia ... ..	74	54	20	1	1	...	64	51	13	1	1	...	6	...	6	2	1	1	...	...	...
121 Australia ... ..	52	36	16	...	...	...	43	34	9	1	1	...	6	...	6	2	1	1	...	...	...
122 Java ... ..	2	2	...	...	...	...	2	2	...	...	...	...	...	...	...	...	...	...	...	...	...
123 New Zealand ... ..	16	15	1	1	1	...	15	14	1	...	...	...	...	...	...	...	...	...	...	...	...
124 Sumatra ... ..	3	1	2	...	...	...	3	1	2	...	...	...	...	...	...	...	...	...	...	...	...
125 Tasmania ... ..	1	...	1	...	...	...	1	...	1	...	...	...	...	...	...	...	...	...	...	...	...
Birth-place not returned ...	16	2	14	...	...	...	16	2	14	...	...	...	...	...	...	...	...	...	...	...	...
Grand Total ...	1,683,194	1,024,667	658,527	216,777	117,302	99,475	979,445	640,288	339,157	151,903	90,233	61,670	158,856	85,319	73,537	61,345	31,891	29,454	114,868	59,634	55,234

BIRTH-PLACE IN AUSTRALASIA.

TABLE XI.



STATE OF CALIFORNIA

No.	Name	Age	Sex	Color	Height	Weight	Build	Hair	Eyes	Complexion	Education	Occupation	Marital Status	Place of Birth	Parents	Religion	Political Party	Other
1	John Doe	35	M	W	5-8	160	Medium	Black	Blue	Fair	High School	Farmer	Married	California	John Doe	Methodist	Republican	
2	Jane Smith	32	F	W	5-6	120	Slender	Black	Blue	Fair	High School	Homemaker	Married	California	John Doe	Methodist	Republican	
3	Robert Brown	40	M	W	6-0	180	Medium	Black	Blue	Fair	High School	Teacher	Married	California	Robert Brown	Methodist	Republican	
4	Mary White	28	F	W	5-5	110	Slender	Black	Blue	Fair	High School	Homemaker	Married	California	Mary White	Methodist	Republican	
5	James Black	38	M	W	5-9	170	Medium	Black	Blue	Fair	High School	Farmer	Married	California	James Black	Methodist	Republican	
6	Elizabeth Green	30	F	W	5-7	130	Medium	Black	Blue	Fair	High School	Homemaker	Married	California	Elizabeth Green	Methodist	Republican	
7	William Gray	45	M	W	6-1	190	Medium	Black	Blue	Fair	High School	Teacher	Married	California	William Gray	Methodist	Republican	
8	Anna King	25	F	W	5-4	100	Slender	Black	Blue	Fair	High School	Homemaker	Married	California	Anna King	Methodist	Republican	
9	Charles Lee	33	M	W	5-8	165	Medium	Black	Blue	Fair	High School	Farmer	Married	California	Charles Lee	Methodist	Republican	
10	Frances Hall	31	F	W	5-6	125	Medium	Black	Blue	Fair	High School	Homemaker	Married	California	Frances Hall	Methodist	Republican	

STATE OF CALIFORNIA  
 COUNTY OF \_\_\_\_\_  
 I, \_\_\_\_\_, County Clerk,  
 do hereby certify that the foregoing is a true and correct copy  
 of the original as the same appears from the records of the  
 \_\_\_\_\_  
 \_\_\_\_\_  
 \_\_\_\_\_

---

TABLE XI.

PART III.—SPECIAL STATISTICS REGARDING BIRTH-PLACE  
COMBINED WITH AGE, CASTE AND OCCUPATION FOR  
BOMBAY CITY.

---

TABLE XI.

PART III.—SPECIAL STATISTICS REGARDING BIRTH-PLACE COMBINED WITH AGE, CASTE AND OCCUPATION FOR BOMBAY CITY.

District of Birth.	Caste.	Total number of Immigrants.			Age.						Workers.		Dependants.		Mill-hands.		Clerks.	
					0-15		15-40		40 and over.		Males.	Females.	Males.	Females.	Males.	Females.	Males.	Females.
		Persons.	Males.	Females.	Males.	Females.	Males.	Females.	Males.	Females.	Males.	Females.	Males.	Females.	Males.	Females.	Males.	Females.
1	Total ...	16,298	11,925	4,373	1,751	1,077	8,224	2,667	1,950	629	9,734	645	2,191	3,728	336	28	848	1
AHMADA BA D.	Bhangi ...	960	647	313	130	77	427	210	90	20	514	194	133	119	3	...	...	...
	Bráhmán, Audich. ...	882	730	152	84	27	448	101	188	24	534	16	106	136	...	...	127	...
	„ Others ...	1,152	941	211	110	49	589	133	242	29	699	15	242	196	18	...	141	...
	Dhed or Mahár ...	299	216	83	54	7	135	61	27	15	155	61	61	22	15	3	1	...
	Kunbi ...	331	283	48	29	12	224	33	30	3	254	5	29	43	4	...	14	...
	Lohár ...	1,655	1,309	346	225	47	916	289	168	10	1,070	10	239	336	5	...	...	...
	Maráthá ...	382	302	80	27	15	224	44	51	21	273	24	29	56	63	8	15	...
	Shimpi ...	496	466	31	24	3	378	24	63	4	441	5	21	26	...	...	7	...
	Sutár ...	308	245	63	33	12	178	40	34	11	221	9	24	60	...	...	2	...
	Loháná Váni, (Hindu) ...	190	168	24	18	5	138	14	10	5	143	3	23	21	...	...	15	...
	Váni, (Hindu) Others ...	146	131	15	18	2	82	10	31	3	115	1	16	14	2	...	12	...
	Váni, (Hindu) ...	1,454	1,001	453	144	100	700	281	157	72	791	21	210	432	4	...	233	...
	Bohori ...	400	311	89	60	34	196	38	55	17	225	10	86	79	...	...	10	...
Memon ...	239	192	107	29	44	68	49	35	14	104	4	28	103	3	...	5	...	
Pathán ...	135	106	29	14	7	80	18	12	4	98	4	13	25	12	...	...	...	
Sheikh ...	991	718	273	123	72	474	158	121	43	600	18	118	255	24	2	14	...	
Sayad ...	180	162	18	22	3	95	12	45	3	127	1	35	17	7	...	4	...	

District of Birth.	Caste.	Labourers.		Domestic servants.		Gavlis.		Leather workers.		Shop-keepers.		Sweepers.		Cart-drivers.		Beggars.		Lawyers, Doctors, Teachers and Engineers.		Artisans of all kinds.	
		Males.	Females.	Males.	Females.	Males.	Females.	Males.	Females.	Males.	Females.	Males.	Females.	Males.	Females.	Males.	Females.	Males.	Females.	Males.	Females.
		20	21	22	23	24	25	26	27	28	29	30	31	32	33	34	35	36	37	38	39
1	Total ...	505	135	1,005	65	81	6	17	13	1,800	50	565	195	493	...	134	36	119	9	2,942	48
AHMADA BA D.	Bhangi ...	4	...	...	...	...	...	...	...	...	...	505	194	2	...	...	...	...	...	1	...
	Bráhmán, Audich. ...	10	...	167	2	5	...	...	...	82	2	...	...	...	...	24	6	18	...	17	...
	„ Others ...	14	1	155	5	7	...	...	...	164	2	...	...	4	...	12	1	23	1	46	...
	Dhed or Mahár... ..	59	48	14	3	...	...	...	...	2	...	36	...	...	...	11	...	...	...	5	1
	Kunbi ...	22	3	54	1	...	...	...	...	33	1	...	...	3	...	4	...	...	...	65	...
	Lohár ...	15	...	12	...	...	...	...	...	15	...	...	...	6	...	7	...	...	...	1,001	10
	Maráthá ...	27	6	41	3	4	...	...	...	39	2	...	...	25	...	4	4	2	...	27	1
	Shimpi ...	1	1	2	...	...	...	...	...	9	...	...	...	...	...	...	...	...	...	420	...
	Sutár ...	...	...	...	...	...	...	...	...	4	...	...	...	...	...	...	...	2	...	210	3
	Loháná Váni, (Hindu) ...	6	...	11	1	...	...	...	...	80	1	...	...	3	...	5	...	5	...	10	...
	Váni, (Hindu) Others ...	...	...	17	...	2	...	...	...	56	...	...	...	1	...	2	...	...	...	13	...
	Váni, (Hindu) ...	3	...	91	6	...	...	...	...	326	5	...	...	9	...	9	...	20	...	41	2
	Bohori ...	13	1	40	8	...	...	...	...	109	...	...	...	1	...	1	...	3	...	23	...
Memon ...	5	...	10	2	...	...	...	...	25	1	...	...	34	...	...	...	1	...	7	1	
Pathán ...	10	...	1	3	...	...	...	...	12	...	...	...	1	...	2	...	2	...	45	1	
Sheikh ...	60	...	92	5	11	...	...	...	118	...	...	...	1	39	...	10	2	2	134	3	
Sayad ...	9	...	14	...	...	...	...	...	42	...	...	...	1	...	1	...	1	...	39	...	

TABLE XI—continued.

PART III.—SPECIAL STATISTICS REGARDING BIRTH-PLACE COMBINED WITH AGE, CASTE AND OCCUPATION FOR BOMBAY CITY.

District of Birth.	Caste.	Total number of Immigrants.			Age.						Workers.		Dependants.		Mill-hands.		Clerks.	
					0-15		15-40		40 and over.									
		Persons.	Males.	Females.	Males.	Fe-males.	Males.	Fe-males.	Males.	Fe-males.	Males.	Fe-males.	Males.	Fe-males.	Males.	Fe-males.	Males.	Fe-males.
1	2	3	4	5	6	7	8	9	10	11	12	13	14	15	16	17	18	19
	Total ...	35,072	24,331	10,741	3,724	2,556	15,912	5,839	4,695	2,346	19,666	1,244	4,665	9,497	509	41	1,754	3
	Bhangi ...	296	194	102	49	32	111	62	35	8	127	38	67	64	...	...	...	...
	Brāhman, Gaud Sarasvat.	191	106	25	25	5	112	13	29	7	125	1	41	24	...	...	33	...
	„ Audich.	357	237	120	45	25	163	71	20	24	195	6	42	114	3	...	67	...
	„ Others.	1,823	1,288	535	207	133	709	270	102	123	945	21	343	514	7	...	380	...
	Chāmbhār or Mochi	480	380	120	88	39	220	99	52	12	220	10	131	110	39	1	1	...
	Dhed or Mahār...	2,498	2,055	443	263	100	1,460	205	332	48	1,832	97	223	346	23	7	4	...
	Kshatriya ...	534	368	136	74	43	270	75	54	18	329	15	60	121	9	...	9	...
	Koli ...	2,699	2,119	580	306	159	1,501	385	312	36	1,845	67	274	513	38	1	...	...
	Khārva ...	1,170	1,073	97	92	27	823	61	158	9	1,015	41	58	56	2	6	5	...
	Marāthā ...	969	783	186	116	45	548	113	119	28	662	51	121	135	185	5	19	...
	Shimpi ...	525	339	186	70	70	227	98	42	18	279	21	60	105	1	...	8	...
	Sutār ...	611	420	191	62	57	273	110	85	24	322	12	98	179	1	...	1	...
	Lohānā Vāni, (Hindu) Osvā	245	185	60	29	12	118	40	38	8	147	5	36	55	...	...	21	...
	Vāni, (Hindu) Others	210	167	43	25	10	110	25	32	8	131	3	36	40	...	...	31	...
	Vāni, (Hindu) ...	2,990	1,832	1,159	307	201	1,245	604	280	203	1,334	60	498	1,089	18	1	336	...
	Bohori ...	1,113	753	360	160	116	376	100	187	54	507	6	246	354	4	...	26	...
	Memon ...	205	101	104	19	35	63	58	19	13	63	9	18	95	3	...	...	...
	Sheikh ...	1,378	827	481	143	113	576	250	178	112	767	65	130	416	44	1	14	...
	Vāni, Osvā (Jain).	311	100	121	30	41	125	68	35	12	151	2	39	119	...	...	18	...
	„ Others (Jain).	520	298	222	45	66	232	129	21	27	221	3	77	210	1	...	19	...
	Zoroastrian ...	6,674	3,837	2,837	527	455	1,978	1,312	1,332	1,070	2,715	233	1,122	2,604	68	...	566	2

District of Birth.	Caste.	Labourers.		Domestic servants.		Cavlis.		Leather workers.		Shop-keepers.		Sweepers.		Cart-drivers.		Beggars.		Lawyers, Doctors, Teachers and Engineers.		Artisans of all kinds.	
		Males.	Fe-males.	Males.	Fe-males.	Males.	Fe-males.	Males.	Fe-males.	Males.	Fe-males.	Males.	Fe-males.	Males.	Fe-males.	Males.	Fe-males.	Males.	Fe-males.	Males.	Fe-males.
		1	2	20	21	22	23	24	25	26	27	28	29	30	31	32	33	34	35	36	37
	Total ...	2,533	191	3,617	262	32	4	162	21	2,420	150	122	29	761	4	177	49	471	30	2,850	224
	Bhangi ...	10	1	10	7	...	...	...	...	...	...	100	28	...	...	1	1	...	...	...	...
	Brāhman, Gaud Sarasvat.	2	...	16	2	...	...	...	...	20	...	...	...	...	...	11	...	4	1	16	...
	„ Audich.	1	...	34	2	2	...	...	...	35	1	...	...	3	...	5	...	11	...	10	1
	„ Others.	5	1	104	6	...	1	...	...	119	...	...	...	...	...	25	3	63	...	105	...
	Chāmbhār or Mochi	10	...	4	...	...	...	151	8	1	...	...	...	1	...	...	1	...	...	11	...
	Dhed or Mahār...	489	33	1,092	42	...	...	...	...	16	1	11	1	52	...	4	1	2	...	62	6
	Kshatriya ...	9	...	6	...	...	...	...	...	33	1	...	...	2	...	...	...	1	...	258	13
	Koli ...	279	20	329	11	...	...	...	...	23	1	...	...	390	3	35	3	4	...	137	6
	Khārva ...	380	7	36	3	...	...	...	...	10	1	...	...	47	...	3	12	60	...	...	...
	Marāthā ...	130	12	99	2	...	...	...	...	41	8	...	...	42	...	6	3	4	...	77	3
	Shimpi ...	2	...	2	...	...	...	...	...	5	...	...	...	...	...	...	...	6	...	224	21
	Sutār ...	3	...	5	...	...	...	...	...	1	...	...	...	...	...	...	...	3	...	294	9
	Lohānā Vāni, (Hindu) Osvā	...	...	31	2	...	...	...	...	66	3	...	...	2	...	...	...	1	...	7	...
	Vāni, (Hindu) Others	1	2	12	...	...	...	...	...	34	...	...	...	4	...	2	...	1	...	17	...
	Vāni, (Hindu) ...	20	4	184	14	3	...	...	...	377	22	...	...	22	...	13	...	27	3	109	3
	Bohori ...	1	...	68	1	...	...	...	...	261	1	...	...	2	...	2	1	9	...	43	...
	Memon ...	4	...	12	3	1	...	...	...	36	2	...	...	13	...	1	1	...	1	2	1
	Sheikh ...	58	11	84	14	12	2	...	...	142	6	6	...	13	1	14	7	12	2	201	9
	Vāni, Osvā (Jain).	...	...	4	...	...	...	...	...	106	...	...	...	...	...	1	...	...	...	1	...
	„ Others (Jain).	...	...	20	...	...	...	...	...	143	...	...	...	...	...	...	...	1	...	4	1
	Zoroastrian ...	...	...	234	80	...	...	...	...	446	21	...	...	...	...	...	...	264	17	316	36

TABLE XI—continued.

## PART III.—SPECIAL STATISTICS REGARDING BIRTH-PLACE COMBINED WITH AGE, CASTE AND OCCUPATION FOR BOMBAY CITY.

District of Birth.	Caste.	Total number of Immigrants.			Age.						Workers.		Dependants.		Mill-hands.		Clerks.				
					0-15		15-40		40 and over.												
		Persons.	Males.	Fe-males.	Males.	Fe-males.	Males.	Fe-males.	Males.	Fe-males.	Males.	Fe-males.	Male.	Fe-males.	Males.	Fe-males.	Males.	Fe-males.			
1	2	3	4	5	6	7	8	9	10	11	12	13	14	14	16	17	18	19			
	Total ...	15,705	10,112	5,593	1,869	1,396	6,599	3,114	1,644	1,083	7,687	1,215	2,425	4,378	1,094	396	776	...			
THANA.	A'gri ...	753	705	48	72	16	536	25	97	7	662	13	43	35	18	1	3	...			
	Bhandari ...	560	407	153	100	41	210	92	97	20	288	28	121	125	57	11	10	...			
	Bráhmañ, Chit-pavan ...	302	200	102	54	20	122	60	24	13	110	1	90	101	...	...	63	...			
	Bráhmañ, Desh-asth ...	532	362	170	90	51	201	84	71	35	212	6	150	164	...	...	119	...			
	Bráhmañ, Gaud-Sárasvat ...	140	103	37	32	15	61	18	10	4	55	...	48	37	1	...	34	...			
	Bráhmañ, Others.	356	264	92	57	30	179	42	23	20	169	3	95	69	...	...	101	...			
	Chámbháñ or Mochi ...	642	366	276	99	64	199	155	68	57	243	86	123	190	115	43	...	...			
	Dhed or Mahár ...	804	574	230	40	23	421	181	104	26	532	140	42	81	45	16	1	...			
	Kshatriya, Kha-tri or Chatrí ...	530	395	225	73	58	178	104	54	63	210	6	95	219	13	...	46	...			
	Koli ...	643	523	120	63	25	349	65	111	30	470	59	53	61	24	7	4	...			
	Maráthá ...	2,421	1,636	785	272	141	1,192	537	172	107	1,370	379	266	406	719	270	26	...			
	Sonár ...	523	297	226	62	52	182	108	53	66	214	5	83	221	1	...	35	...			
	Váni ...	305	177	128	29	33	118	61	30	34	131	9	46	119	...	1	17	...			
	Sheikh ...	992	624	368	84	66	411	194	129	68	428	49	196	319	5	8	7	...			
Zoroastrian ...	465	269	196	43	41	154	109	72	46	167	12	102	184	...	...	30	...				
District of Birth.	Caste.	Labourers.		Domestic servants.		Gavlia.		Leather workers.		Shop-keepers.		Sweepers.		Cart-drivers.		Beggars.		Lawyers, Doctors, Teachers and Engineers.		Artisans of all kinds.	
		Males.	Fe-males.	Males.	Fe-males.	Males.	Fe-males.	Males.	Fe-males.	Males.	Fe-males.	Males.	Fe-males.	Males.	Fe-males.	Males.	Fe-males.	Males.	Fe-males.	Males.	Fe-males.
1	2	20	21	22	23	24	25	26	27	28	29	30	31	32	33	34	35	36	37	38	39
	Total ...	803	354	410	60	13	...	106	23	616	125	39	4	157	6	85	18	76	5	1,153	62
THANA.	A'gri ...	17	5	10	1	1	...	...	...	1	3	...	...	9	...	3	...	...	...	30	2
	Bhandari ...	3	4	3	...	...	...	...	...	57	6	...	...	...	...	...	...	1	...	60	2
	Bráhmañ, Chit-pavan ...	...	...	5	...	...	...	...	...	8	...	...	...	4	...	2	...	5	...	2	...
	Bráhmañ, Desh-asth ...	...	...	5	3	...	...	...	...	11	...	...	...	3	...	3	...	5	...	7	...
	Bráhmañ, Gaud-Sárasvat ...	...	...	1	...	...	...	...	...	12	...	...	...	...	...	...	...	2	...	2	...
	Bráhmañ, Others.	...	...	9	1	...	...	...	...	13	1	...	...	...	...	1	...	11	...	7	...
	Chámbháñ or Mochi ...	6	11	...	...	...	...	103	23	...	1	...	...	...	...	...	...	...	...	2	3
	Dhed or Mahár ...	333	129	80	2	...	...	1	...	13	...	34	...	2	...	2	...	...	...	9	1
	Kshatriya, Kha-tri or Chatrí ...	2	2	8	1	...	...	...	...	6	...	...	...	10	...	...	...	4	...	89	1
	Koli ...	11	...	13	2	...	...	...	...	13	36	...	...	3	...	1	...	...	...	23	...
	Maráthá ...	168	60	77	6	2	...	...	...	55	6	...	...	29	5	39	4	2	...	110	8
	Sonár ...	...	2	3	2	...	...	...	...	9	...	...	...	2	...	1	...	8	...	120	...
	Váni ...	2	...	17	2	...	...	...	...	56	...	...	...	1	...	...	...	5	...	10	...
	Sheikh ...	21	6	17	2	1	...	...	...	90	12	...	...	17	...	24	2	2	...	128	14
Zoroastrian ...	...	...	13	4	...	...	...	...	35	...	...	...	...	...	...	...	11	1	14	...	

TABLE XI—continued.

PART III.—SPECIAL STATISTICS REGARDING BIRTH-PLACE COMBINED WITH AGE, CASTE AND OCCUPATION FOR BOMBAY CITY.

District of Birth.	Caste.	Total number of Immigrants.			Age.						Workers.		Dependants.		Mill-hands.		Clerks.				
					0-15		15-40		40 and over.												
		Persons.	Males.	Fe-males.	Males.	Fe-males.	Males.	Fe-males.	Males.	Fe-males.	Males.	Fe-males.	Males.	Fe-males.	Males.	Fe-males.	Males.	Fe-males.			
1	2	3	4	5	6	7	8	9	10	11	12	13	14	15	16	17	18	19			
AHMADNAGAR.	Total ...	14,611	8,979	5,632	1,608	1,182	5,939	3,351	1,432	1,099	7,456	1,729	1,523	3,903	1,330	398	204	...			
	Chámbhár or Mochi ...	450	244	206	37	45	176	131	31	30	207	60	37	137	36	18	2	...			
	Dhed or Mahár... ..	3,132	1,763	1,369	319	271	1,155	851	259	247	1,474	488	289	881	194	63	3	...			
	Maráthá ... ..	4,006	2,669	1,337	446	276	1,837	638	388	225	2,320	407	349	840	604	240	22	...			
	Pathán ... ..	188	121	67	23	16	66	37	29	14	99	12	22	55	17	2	2	...			
	Sheikh ... ..	1,432	1,017	415	207	62	640	241	170	92	812	70	205	345	116	1	7	...			
	Sayad ... ..	178	121	57	30	16	64	29	27	12	84	8	37	49	18	...	...	...			
District of Birth.	Caste.	Labourers.		Domestic servants.		Gavlis.		Leather workers.		Shop-keepers.		Sweepers.		Cart-drivers.		Beggars.		Lawyers, Doctors, Teachers and Engineers.		Artisans of all kinds.	
		Males.	Fe-males.	Males.	Fe-males.	Males.	Fe-males.	Males.	Fe-males.	Males.	Fe-males.	Males.	Fe-males.	Males.	Fe-males.	Males.	Fe-males.	Males.	Fe-males.	Males.	Fe-males.
		1	2	20	21	22	23	24	25	26	27	28	29	30	31	32	33	34	35	36	37
AHMADNAGAR.	Total ...	2,494	614	363	126	29	2	66	21	486	140	34	23	397	...	89	40	42	12	840	174
	Chámbhár or Mochi ...	90	22	2	2	...	...	59	15	1	1	...	...	2	...	1	2	...	...	10	4
	Dhed or Mahár... ..	927	327	79	37	...	...	...	...	10	8	...	16	30	...	13	8	1	...	66	3
	Maráthá... ..	828	101	66	43	1	1	...	...	111	27	...	...	205	...	22	2	5	...	138	14
	Pathán ... ..	18	...	10	2	...	...	...	1	12	4	...	...	4	...	3	...	...	...	11	3
	Sheikh ... ..	165	18	80	9	1	...	1	...	79	12	1	...	47	...	26	2	7	...	139	6
	Sayad ... ..	9	1	12	...	...	...	1	...	9	6	...	...	2	...	2	...	1	...	18	1
District of Birth.	Caste.	Total number of Immigrants.			Age.						Workers.		Dependants.		Mill-hands.		Clerks.				
					0-15		15-40		40 and over.												
		Persons.	Males.	Fe-males.	Males.	Fe-males.	Males.	Fe-males.	Males.	Fe-males.	Males.	Fe-males.	Males.	Fe-males.	Males.	Fe-males.	Males.	Fe-males.			
1	2	3	4	5	6	7	8	9	10	11	12	13	14	15	16	17	18	19			
NA SIK.	Total ...	9,853	5,821	4,042	1,045	866	3,736	2,441	1,040	735	4,682	1,076	1,139	2,966	801	242	161	...			
	Dhed or Mahár ...	1,409	848	601	181	114	556	381	111	66	663	248	185	313	19	23	4	...			
	Maráthá ... ..	3,508	2,122	1,396	318	238	1,307	850	407	243	1,900	330	322	1,006	469	135	22	...			
	Sheikh ... ..	808	434	374	73	71	253	199	102	104	318	53	116	321	31	4	3	...			
District of Birth.	Caste.	Labourers.		Domestic servants.		Gavlis.		Leather workers.		Shop-keepers.		Sweepers.		Cart-drivers.		Beggars.		Lawyers, Doctors, Teachers and Engineers.		Artisans of all kinds.	
		Males.	Fe-males.	Males.	Fe-males.	Males.	Fe-males.	Males.	Fe-males.	Males.	Fe-males.	Males.	Fe-males.	Males.	Fe-males.	Males.	Fe-males.	Males.	Fe-males.	Males.	Fe-males.
		1	2	20	21	22	23	24	25	26	27	28	29	30	31	32	33	34	35	36	37
NA SIK.	Total ...	1,149	395	185	93	15	...	56	21	242	95	65	9	1,024	10	44	37	29	8	524	67
	Dhed or Mahár ...	449	171	43	21	...	...	3	...	1	3	58	2	11	1	6	6	...	...	25	...
	Maráthá ... ..	368	111	43	30	...	...	...	...	66	33	...	...	652	5	15	10	1	...	78	12
	Sheikh ... ..	34	6	15	7	2	...	3	...	45	6	1	1	13	...	1	4	5	1	138	16

TABLE XI—continued.

## PART III.—SPECIAL STATISTICS REGARDING BIRTH-PLACE COMBINED WITH AGE, CASTE AND OCCUPATION FOR BOMBAY CITY.

District of Birth.	Caste.	Total number of Immigrants.			Age.						Workers.		Dependants.		Mill-hands.		Clerks.	
					0-15		15-40		40 and over.									
		Persons.	Males.	Females.	Males.	Fe-males.	Males.	Fe-males.	Males.	Fe-males.	Males.	Fe-males.	Males.	Fe-males.	Males.	Fe-males.	Males.	Fe-males.
1	2	3	4	5	6	7	8	9	10	11	12	13	14	15	16	17	18	19
	Total ...	71,185	42,114	29,071	7,056	6,594	28,593	17,349	6,465	5,188	34,461	8,543	7,653	20,528	5,164	1,538	990	...
	Brahman, Chit-pavan ...	592	388	204	76	68	241	106	71	30	242	1	146	203	...	...	129	...
	Brahman, Deshasth ...	1,014	657	357	120	97	412	196	125	64	465	9	192	343	...	...	232	...
	Brahman Others .	698	434	264	62	65	204	152	78	47	316	16	118	248	9	3	110	...
	Chambhar or Mochi ...	2,395	1,371	1,024	343	270	843	547	185	198	1,047	269	324	755	256	69	3	...
	Dhed or Mahár... ..	10,108	5,304	4,804	900	921	3,733	3,037	781	846	4,404	1,915	610	2,839	423	291	57	...
	Dhobi or Parit ...	572	307	265	60	65	206	144	41	66	255	103	52	162	54	13	...	...
	Gavli ... ..	269	183	96	42	22	108	42	33	22	145	37	39	49	20	3	12	...
	Ghátí ... ..	2,327	1,583	745	376	197	1,024	419	182	120	1,256	243	326	502	169	64	8	...
	Kunbi ... ..	1,575	902	613	149	160	715	354	98	99	806	138	156	475	78	28	11	...
	Máli ... ..	2,559	1,408	1,151	257	263	881	640	270	239	1,197	564	211	587	423	180	1	...
	Maráthá ... ..	31,947	19,749	12,188	2,988	2,898	14,037	7,630	2,724	1,870	16,363	3,565	3,356	8,633	3,071	783	107	...
	Nhávi ... ..	701	407	294	86	91	262	167	59	36	321	36	86	258	11	10	2	...
	Shimpi ... ..	681	375	316	65	64	227	154	83	78	303	30	67	236	13	5	13	...
	Sonar ... ..	510	302	205	52	53	193	116	57	39	245	19	57	189	6	5	15	...
	Teli ... ..	782	424	358	107	85	223	197	89	76	327	112	97	246	46	20	1	...
	Váni (Hindu) ... ..	339	233	106	33	29	161	57	39	20	187	21	46	85	24	5	11	...
	Pathán ... ..	461	300	161	52	31	175	91	73	39	249	41	51	120	39	2	8	...
	Sheikh ... ..	2,593	2,011	582	292	122	1,267	334	452	126	1,069	139	342	444	167	3	28	...
	Sayad ... ..	431	273	159	36	32	165	94	72	32	230	20	43	138	16	2	5	...
	Zoroastrian ... ..	534	270	234	49	39	165	138	66	57	178	7	92	227	...	...	29	...

District of Birth.	Caste.	Labourers.		Domestic servants.		Gavlis.		Leather workers.		Shop-keepers.		Sweepers.		Cart-drivers.		Beggars.		Lawyers, Doctors, Teachers and Engineers.		Artisans of all kinds.		
		Males.	Fe-males.	Males.	Fe-males.	Males.	Fe-males.	Males.	Fe-males.	Males.	Fe-males.	Males.	Fe-males.	Males.	Fe-males.	Males.	Fe-males.	Males.	Fe-males.	Males.	Fe-males.	
		1	2	20	21	22	23	24	25	26	27	28	29	30	31	32	33	34	35	36	37	38
	Total ...	11,265	3,621	1,455	648	82	43	445	74	3,076	980	388	49	4,562	92	471	146	244	35	3,536	690	
	Brahman, Chit-pavan ...	...	...	6	...	...	...	...	...	17	...	...	...	3	...	2	...	27	...	0	...	
	Brahman, Deshasth ...	...	...	12	5	...	...	...	...	42	...	...	...	9	...	11	...	21	1	14	...	
	Brahman, Others .	9	...	19	5	...	...	...	...	37	3	...	...	1	...	21	...	24	1	15	1	
	Chambhar or Mochi ...	210	50	17	1	...	...	385	45	19	14	...	...	21	...	5	2	1	...	94	58	
	Dhed or Mahár... ..	2,760	1,136	340	250	...	...	23	...	26	...	170	32	157	6	98	39	10	4	160	16	
	Dhobi or Parit ...	11	2	2	2	...	...	...	...	9	...	...	...	...	...	1	...	...	...	173	72	
	Gavli ... ..	34	1	1	4	30	20	...	...	23	4	...	...	2	...	8	2	2	...	7	3	
	Ghátí ... ..	372	88	14	15	2	...	...	...	80	31	...	...	476	23	3	2	...	...	62	11	
	Kunbi ... ..	245	71	8	15	1	...	...	...	33	12	...	...	371	1	4	...	2	...	35	2	
	Máli ... ..	255	128	29	25	...	...	...	...	208	183	...	...	143	5	5	2	2	...	70	18	
	Maráthá ... ..	6,183	1,997	468	181	30	16	...	...	1,408	453	12	...	2,946	3	171	73	24	3	1,035	169	
	Nhávi ... ..	35	16	...	3	...	...	...	...	1	3	...	...	...	...	...	...	...	...	265	3	
	Shimpi ... ..	9	...	6	2	...	...	...	...	62	2	...	...	...	...	...	...	4	7	188	13	
	Sonar ... ..	2	4	1	...	...	...	...	...	12	1	...	...	...	...	1	...	3	...	195	3	
	Teli ... ..	51	12	4	4	...	...	...	...	144	60	...	...	42	...	2	1	...	...	15	9	
	Váni (Hindu) ... ..	12	1	8	1	...	...	...	...	82	8	...	...	1	3	...	...	...	1	...	16	...
	Pathán ... ..	34	2	17	3	...	...	...	...	23	6	...	...	36	...	3	...	5	...	53	3	
	Sheikh ... ..	208	11	145	24	3	...	5	...	263	17	1	...	149	...	54	5	22	...	322	22	
	Sayad ... ..	20	1	23	3	...	...	...	...	20	3	...	...	14	...	5	3	2	...	60	6	
	Zoroastrian ... ..	...	...	4	1	...	...	...	...	27	...	...	...	...	...	...	...	31	...	16	1	

TABLE XI—continued.

PART III.—SPECIAL STATISTICS REGARDING BIRTH-PLACE COMBINED WITH AGE, CASTE AND OCCUPATION FOR BOMBAY CITY.

District of Birth.	Caste.	Total number of Immigrants.			Age.						Workers.		Dependants.		Mill-hands.		Clerks.	
		Persons.	Males.	Fe-males.	0-15		15-40		40 and over.		Males.	Fe-males.	Males.	Fe-males.	Males.	Fe-males.	Males.	Fe-males.
					Males.	Fe-males.	Males.	Fe-males.	Males.	Fe-males.								
1	2	3	4	5	6	7	8	9	10	11	12	13	14	15	16	17	18	19
	<b>Total ...</b>	<b>56,754</b>	<b>39,818</b>	<b>16,936</b>	<b>5,735</b>	<b>3,270</b>	<b>23,118</b>	<b>10,613</b>	<b>5,965</b>	<b>3,053</b>	<b>34,940</b>	<b>5,835</b>	<b>4,878</b>	<b>11,101</b>	<b>7,216</b>	<b>1,404</b>	<b>467</b>	...
	Bráhmán, Chitpávan ...	318	227	91	44	20	147	57	36	14	138	3	89	88	...	...	72	...
	Bráhmán, Deshasth ...	361	239	122	41	38	151	64	47	20	174	1	85	121	...	...	67	...
	Bráhmán, Others ...	391	262	129	44	37	170	77	48	15	129	3	80	126	0	...	72	...
	Chambhá or Mochi ...	3,244	2,000	1,244	454	349	1,284	670	282	225	1,701	316	209	928	301	103	...	...
	Dhed or Mahár ...	9,723	6,043	3,680	1,055	713	4,210	2,412	778	555	5,232	1,634	811	2,046	1,213	477	...	...
	Dhobi or Parit ...	317	190	127	41	30	115	63	34	34	161	49	29	78	51	14	...	...
	Ghátí ...	2,186	1,789	967	210	90	1,433	255	146	62	1,643	125	146	272	613	63	...	...
	Kunbi ...	969	744	235	66	32	571	155	107	38	681	89	63	136	93	18	...	...
	Máli ...	400	276	124	49	26	109	71	28	27	240	34	36	90	87	...	...	
	Maráthá ...	29,369	22,028	7,341	2,069	1,280	15,022	4,781	3,437	1,300	10,824	2,715	2,204	4,626	4,313	593	...	...
	Nhavi ...	1,088	841	247	92	56	663	153	86	38	759	13	82	234	20	4	...	...
	Shimpi ...	315	178	137	31	26	119	76	28	35	137	18	41	119	2	3	...	...
	Pathán ...	200	128	72	17	13	66	34	25	25	109	12	19	60	6	...	...	
	Sheikh ...	1,613	1,047	566	70	105	675	312	302	149	856	120	191	448	107	12	...	...
	Sayad ...	278	175	103	42	25	100	53	24	25	135	17	40	96	21	2	...	...

District of Birth.	Caste.	Labourers.		Domestic servants.		Gavlis.		Leather workers.		Shop-keepers.		Sweepers.		Cart-drivers.		Beggars.		Lawyers, Doctors, Teachers and Engineers.		Artisans of all kinds.	
		Males.	Fe-males.	Males.	Fe-males.	Males.	Fe-males.	Males.	Fe-males.	Males.	Fe-males.	Males.	Fe-males.	Males.	Fe-males.	Males.	Fe-males.	Males.	Fe-males.	Males.	Fe-males.
1	2	20	21	22	23	24	25	26	27	28	29	30	31	32	33	34	35	36	37	38	39
	<b>Total ...</b>	<b>13,828</b>	<b>2,426</b>	<b>1,732</b>	<b>536</b>	<b>70</b>	<b>6</b>	<b>1,019</b>	<b>76</b>	<b>1,912</b>	<b>480</b>	<b>461</b>	<b>39</b>	<b>2,083</b>	<b>8</b>	<b>328</b>	<b>101</b>	<b>96</b>	<b>4</b>	<b>3,428</b>	<b>315</b>
	Bráhmán, Chitpávan ...	...	1	2	...	2	...	...	...	8	...	...	...	...	...	4	...	16	...	3	...
	Bráhmán, Deshasth ...	...	1	6	...	...	...	...	...	26	...	...	...	3	...	7	...	7	...	8	...
	Bráhmán, Others ...	8	...	13	1	1	...	...	...	26	...	...	...	2	...	5	...	5	1	8	...
	Chambhá or Mochi ...	151	72	3	6	...	...	959	81	16	16	10	6	...	5	4	...	...	120	28	
	Dhed or Mahár ...	2,711	954	270	46	...	...	34	1	24	11	430	29	134	1	52	12	0	1	139	47
	Dhobi or Parit ...	6	1	5	...	...	...	...	...	2	2	...	...	...	...	...	...	...	...	93	32
	Ghátí ...	410	34	128	8	...	...	...	...	92	11	...	...	220	4	14	...	...	59	...	
	Kunbi ...	321	42	27	11	1	...	...	...	36	9	...	...	38	...	2	...	...	93	1	
	Máli ...	83	9	2	1	...	...	...	...	12	7	...	...	7	...	5	2	...	10	1	
	Maráthá ...	9,167	1,026	915	391	33	4	...	...	894	331	...	...	1,475	1	150	40	20	...	1,516	110
	Nhavi ...	7	...	...	...	...	...	...	...	1	2	...	...	3	...	...	...	...	...	698	...
	Shimpi ...	4	1	1	1	...	...	...	...	26	2	...	...	3	...	...	...	...	...	95	11
	Pathán ...	25	1	9	2	...	...	7	...	10	...	...	...	3	...	...	5	...	...	21	3
	Sheikh ...	198	19	85	22	3	...	3	...	103	17	6	...	34	...	24	5	...	...	146	12
	Sayad ...	27	5	11	8	...	...	...	...	13	1	1	...	5	...	...	...	11	...	4	1

District of Birth.	Caste.	Total number of Immigrants.			Age.						Workers.		Dependants.		Mill-hands.		Clerks.	
		Persons.	Males.	Fe-males.	0-15		15-40		40 and over.		Males.	Fe-males.	Males.	Fe-males.	Males.	Fe-males.	Males.	Fe-males.
					Males.	Fe-males.	Males.	Fe-males.	Males.	Fe-males.								
1	2	3	4	5	6	7	8	9	10	11	12	13	14	15	16	17	18	19
	<b>Total ..</b>	<b>8,528</b>	<b>5,381</b>	<b>3,147</b>	<b>321</b>	<b>718</b>	<b>3,617</b>	<b>1,841</b>	<b>943</b>	<b>588</b>	<b>4,428</b>	<b>1,006</b>	<b>953</b>	<b>2,141</b>	<b>911</b>	<b>221</b>	<b>115</b>	...
	Chambhá or Mochi ...	373	133	240	27	65	78	121	28	54	116	117	17	123	31	14	1	...
	Dhed or Mahár ...	952	526	426	67	76	371	278	88	72	464	185	62	241	58	36	1	...
	Maráthá ...	2,901	2,068	833	257	162	1,481	520	330	151	1,676	312	392	521	437	106	8	...
	Sheikh ...	888	502	386	96	87	298	201	108	98	410	86	92	300	44	8	3	...

District of Birth.	Caste.	Labourers.		Domestic servants.		Gavlis.		Leather workers.		Shop-keepers.		Sweepers.		Cart-drivers.		Beggars.		Lawyers, Doctors, Teachers and Engineers.		Artisans of all kinds.	
		Males.	Fe-males.	Males.	Fe-males.	Males.	Fe-males.	Males.	Fe-males.	Males.	Fe-males.	Males.	Fe-males.	Males.	Fe-males.	Males.	Fe-males.	Males.	Fe-males.	Males.	Fe-males.
1	2	20	21	22	23	24	25	26	27	28	29	30	31	32	33	34	35	36	37	38	39
	<b>Total ..</b>	<b>1,431</b>	<b>356</b>	<b>180</b>	<b>89</b>	<b>21</b>	<b>1</b>	<b>36</b>	<b>36</b>	<b>430</b>	<b>49</b>	<b>19</b>	<b>9</b>	<b>196</b>	<b>3</b>	<b>51</b>	<b>13</b>	<b>16</b>	<b>8</b>	<b>602</b>	<b>133</b>
	Chambhá or Mochi ...	20	28	...	5	...	...	31	36	...	4	1	...	...	...	...	...	...	...	26	28
	Dhed or Mahár ...	294	118	24	9	...	...	1	...	1	...	2	14	4	13	2	10	5	...	32	4
	Maráthá ...	732	104	52	22	1	...	...	...	115	15	...	...	87	...	11	3	...	9	116	3
	Sheikh ...	64	4	28	25	...	...	...	...	69	7	...	...	19	...	15	3	...	3	130	21



TABLE XI—continued.

## PART III.—SPECIAL STATISTICS REGARDING BIRTH-PLACE COMBINED WITH AGE, CASTE AND OCCUPATION FOR BOMBAY CITY.

District of Birth.	Caste.	Total number of Immigrants.			Age.						Workers.		Dependants.		Mill-hands.		Clerks.				
					0—15		15—40		40 and over.												
		Persons.	Males.	Fe-males.	Males.	Fe-males.	Males.	Fe-males.	Males.	Fe-males.	Males.	Fe-males.	Males.	Fe-males.	Males.	Fe-males.	Males.	Fe-males.			
KOLA/BA.	Total ...	37,119	23,580	13,539	4,515	3,246	15,464	7,976	3,601	2,317	19,288	4,313	4,292	9,226	5,324	2,049	1,026	...			
	A'gri ...	4,575	2,964	1,621	597	406	1,986	963	371	252	2,500	722	454	899	554	358	18	...			
	Bhandári ...	1,479	883	596	190	133	579	378	124	85	727	172	156	424	192	88	12	...			
	Bráhmañ, Chit-pávan ...	1,385	847	538	193	161	543	285	111	92	524	9	323	520	2	...	301	...			
	Bráhmañ, Desh-asth ...	173	105	68	17	16	78	43	10	9	67	1	38	67	...	...	40	...			
	Bráhmañ, Gaud-Sárasvat ...	205	124	81	35	24	74	41	15	16	72	1	52	80	1	...	28	...			
	Bráhmañ, Others.	613	401	212	76	63	209	120	56	20	280	10	121	202	4	1	92	...			
	Chámbháñ or Mochi ...	1,875	1,068	807	260	181	620	462	188	144	830	237	238	570	341	112	9	...			
	Dhed or Mahár ...	3,359	2,016	1,343	386	278	1,420	856	280	209	1,722	604	294	739	238	108	3	...			
	Maráthá ...	10,852	7,209	3,643	1,243	820	5,005	2,208	901	615	6,280	1,698	929	1,945	3,218	1,117	46	...			
	Gavli ...	606	467	141	56	34	342	84	69	23	418	48	49	93	70	21	1	...			
	Koli ...	874	614	260	90	65	395	145	139	50	547	168	67	93	8	1	...	...			
	Kshatriya ...	464	263	201	57	57	160	109	46	35	202	7	61	194	3	...	41	...			
	Kunbi ...	1,054	659	395	110	111	445	210	104	74	571	177	98	218	290	132	1	...			
	Sonár ...	881	528	353	124	98	334	191	70	64	408	33	120	320	6	6	32	...			
	Váni (Hindu) ...	620	395	225	94	56	254	129	47	40	301	41	94	184	40	6	7	...			
	Sheikh ...	1,399	986	413	210	101	498	232	278	60	759	34	227	370	100	4	8	...			
KOLA/BA.		20	21	22	23	24	25	26	27	28	29	30	31	32	33	34	35	36	37	38	39
	Total ...	3,670	1,254	842	199	105	8	165	24	951	180	182	107	471	...	117	54	148	12	3,205	222
	A'gri ...	823	261	43	23	...	...	...	...	20	13	...	...	10	...	5	15	3	...	429	19
	Bhandári ...	81	40	32	15	...	1	...	...	111	14	7	...	15	...	4	...	13	...	148	8
	Bráhmañ, Chit-pávan ...	...	...	11	6	...	...	...	...	37	3	...	...	1	...	1	...	36	...	22	...
	Bráhmañ, Desh-asth ...	...	...	...	1	...	...	...	...	3	...	...	...	...	...	...	...	2	...	3	...
	Bráhmañ, Gaud-Sárasvat ...	2	...	2	1	...	...	...	...	9	...	...	...	...	...	...	...	1	...	4	...
	Bráhmañ, Others.	14	2	17	3	...	...	...	...	93	...	...	...	9	...	...	...	15	...	21	...
	Chámbháñ or Mochi ...	182	73	19	1	...	...	141	24	10	1	9	5	45	...	6	2	2	...	41	19
	Dhed or Mahár ...	866	353	98	12	2	...	15	...	35	1	144	95	108	...	15	11	5	...	40	2
	Maráthá ...	1,049	338	370	45	8	...	...	...	211	41	...	...	192	...	50	19	10	1	470	56
	Gavli ...	150	8	6	5	87	3	...	...	53	10	...	...	3	...	7	...	...	...	6	...
	Koli ...	49	32	24	19	...	...	...	...	10	60	...	...	3	...	3	2	...	...	68	35
	Kshatriya ...	3	1	7	1	...	...	...	...	2	...	...	...	1	...	2	...	2	...	122	3
	Kunbi ...	109	32	54	1	1	...	...	...	19	4	...	...	25	...	1	...	...	...	30	6
	Sonár ...	7	4	3	15	...	...	...	...	10	1	...	...	...	...	...	...	5	3	327	4
	Váni (Hindu) ...	21	8	22	6	...	...	...	...	114	9	...	...	2	...	4	...	3	...	50	12
Sheikh ...	38	8	24	4	...	...	3	...	55	9	...	...	18	...	5	...	12	1	177	3	

TABLE XI—continued.

## PART III.—SPECIAL STATISTICS REGARDING BIRTH-PLACE COMBINED WITH AGE, CASTE AND OCCUPATION FOR BOMBAY CITY.

District of Birth.	Caste.	Total number of Immigrants.			Age.						Workers.		Dependants.		Mill-hands.		Clerks.	
		Persons.	Males.	Fe-males.	0—15		15—40		40 and over.		Males.	Fe-males.	Males.	Fe-males.	Males.	Fe-males.	Males.	Fe-males.
					Males.	Fe-males.	Males.	Fe-males.	Males.	Fe-males.								
1	2	3	4	5	6	7	8	9	10	11	12	13	14	15	16	17	18	19
	Total ...	216,060	143,498	72,562	23,481	16,256	97,157	44,199	22,860	12,107	121,269	23,465	22,229	49,097	44,347	13,918	3,543	...
	A'gri ...	536	313	223	57	65	208	124	48	34	253	62	60	161	40	14	10	...
	Bhandári ...	20,969	13,809	7,160	2,377	1,725	9,059	4,185	2,373	1,250	11,318	1,838	2,491	5,322	2,829	924	255	...
	Bráhmán, Chit-pávan ...	3,588	2,449	1,139	357	307	1,618	623	474	209	1,741	45	708	1,094	...	...	854	...
	Bráhmán, Desh-asth ...	475	328	147	52	38	219	65	57	44	252	6	76	141	...	...	88	...
	Bráhmán, Gaud ...	2,785	1,705	1,080	205	286	1,213	581	227	213	1,204	59	501	1,021	...	...	485	...
	Bráhmán, Others ...	2,999	1,971	1,028	243	270	1,302	512	366	246	1,544	105	427	923	63	5	418	...
	Chámbhá or Mochi ...	4,008	2,258	1,750	513	404	1,351	1,055	394	291	1,852	776	406	974	1,145	680	19	...
	Dhed or Mahár ...	11,050	6,682	4,358	1,178	883	4,587	2,870	929	605	5,666	1,987	1,028	2,371	1,010	447	9	...
	Dhobi ...	813	468	345	74	87	304	196	90	62	411	145	57	200	131	42	3	...
	Gavli ...	1,712	1,117	565	215	140	722	347	180	108	967	243	150	352	640	177	1	...
	Ghátí ...	630	405	225	55	38	223	155	67	32	363	102	42	123	76	68	3	...
	Kshatriya ...	346	186	160	29	32	122	82	35	26	153	12	33	148	24	2	30	...
	Koli ...	1,046	870	176	87	18	600	135	123	23	792	48	78	128	75	1	7	...
	Kunbi ...	7,867	5,888	1,979	707	417	4,323	1,219	858	343	5,332	837	556	1,142	1,465	461	1	...
	Khárva ...	734	673	61	38	16	513	36	122	9	668	19	5	42	8	2	...	...
	Lohar ...	321	215	106	28	27	161	61	25	18	190	23	25	83	18	17	...	...
	Maráthá ...	114,159	75,337	38,822	12,721	8,444	51,515	24,273	11,101	6,100	64,314	14,371	11,053	24,461	32,692	9,882	824	...
	Nhavi ...	1,085	705	380	99	90	503	235	104	55	597	78	108	302	92	53	...	...
	Shimpi ...	494	275	219	71	56	108	118	36	45	217	35	64	184	14	2	...	...
	Sonár ...	3,019	1,913	1,106	383	200	1,273	626	257	190	1,463	148	445	958	31	22	...	...
	Sutár ...	1,910	1,207	703	164	170	889	451	174	82	1,038	82	169	621	103	59	...	...
	Teli ...	2,454	1,583	871	316	224	1,028	512	289	135	1,311	311	272	560	688	199	11	...
	Loháná ...	179	173	6	19	1	131	3	23	2	155	...	18	6	...	...	...	...
	Váni, Osvál (Hindu) ...	166	126	40	19	5	80	26	27	9	104	11	22	29	27	8	5	...
	Váni, Others (Hindu) ...	8,410	5,388	3,024	1,012	693	3,082	1,767	1,292	564	4,264	782	1,122	2,242	1,336	377	134	...
	Bohori ...	484	468	16	40	3	343	11	85	2	409	2	59	14	...	...	1	...
	Khoja ...	146	102	44	25	15	65	26	12	3	75	3	27	41	13	...	...	...
	Pathán ...	547	397	150	79	33	243	80	75	27	297	10	100	140	42	1	...	...
	Sheikh ...	9,263	7,361	1,882	782	477	5,106	1,049	1,493	358	6,652	173	729	1,709	353	23	3	...
	Sayad ...	545	450	95	43	18	329	61	78	18	388	6	67	80	11	...	...	...

District of Birth.	Caste.	Labourers.		Domestic servants.		Gavlis.		Leather workers.		Shop-keepers.		Sweepers.		Cart-drivers.		Beggars.		Lawyers, Doctors, Teachers and Engineers.		Artisans of all kinds.	
		Males.	Fe-males.	Males.	Fe-males.	Males.	Fe-males.	Males.	Fe-males.	Males.	Fe-males.	Males.	Fe-males.	Males.	Fe-males.	Males.	Fe-males.	Males.	Fe-males.	Males.	Fe-males.
1	2	20	21	22	23	24	25	26	27	28	29	30	31	32	33	34	35	36	37	38	39
	Total ...	16,865	4,359	6,994	1,367	434	43	403	40	7,128	795	668	568	1,736	7	1,060	242	495	39	13,005	1,059
	A'gri ...	51	26	15	6	...	1	...	...	...	7	...	...	29	...	2	...	...	...	65	5
	Bhandári ...	995	505	406	79	...	2	...	...	1,125	103	...	...	214	...	14	20	38	4	1,401	112
	Bráhmán, Chit-pávan ...	...	...	114	22	...	...	...	...	192	2	...	...	14	...	24	3	157	2	80	1
	Bráhmán, Desh-asth ...	...	...	27	4	...	...	...	...	44	...	...	...	1	...	4	...	5	...	14	1
	Bráhmán, Gaud ...	...	...	125	45	...	...	...	...	180	1	...	...	8	...	5	...	68	7	63	...
	Bráhmán, Others ...	38	2	189	69	...	3	...	...	197	2	...	...	15	...	10	...	61	...	131	6
	Chámbhá or Mochi ...	122	45	7	8	...	...	400	24	5	9	...	...	17	...	3	3	...	...	51	3
	Dhed or Mahár ...	2,508	852	318	24	...	...	...	7	335	14	605	523	171	...	44	20	...	...	202	20
	Dhobi ...	17	15	18	2	...	14	...	...	2	2	...	...	...	...	...	...	...	...	165	81
	Gavli ...	119	31	51	5	...	62	14	...	60	6	...	...	19	...	3	3	...	...	48	2
	Ghátí ...	63	20	97	16	...	1	...	...	19	1	...	...	22	...	...	...	...	...	25	4
	Kshatriya ...	12	2	20	3	...	...	...	...	20	...	...	...	...	...	1	2	...	...	18	...
	Koli ...	71	17	39	3	...	...	...	...	75	12	...	...	26	...	1	...	...	...	40	3
	Kunbi ...	1,638	227	447	54	...	12	...	...	148	9	...	...	88	...	23	1	...	...	248	30
	Khárva ...	18	5	1	1	...	...	...	...	4	10	...	...	1	...	...	...	...	...	...	...
	Lohar ...	8	3	...	1	...	...	...	...	1	...	...	...	1	...	5	...	...	...	117	2
	Maráthá ...	9,495	2,208	3,663	786	...	143	27	...	1,612	392	...	4	607	2	754	127	78	10	5,985	320
	Nhavi ...	20	6	2	6	...	...	...	...	...	...	...	...	3	...	...	1	...	...	388	3
	Shimpi ...	6	12	3	2	...	...	...	...	1	...	...	...	3	...	...	1	...	...	132	16
	Sonár ...	7	26	24	34	...	...	...	...	24	3	...	...	1	...	...	...	...	...	1,001	42
	Sutár ...	21	8	2	7	...	1	...	...	6	1	...	...	...	...	...	...	...	...	716	9
	Teli ...	159	50	71	14	...	...	...	...	82	16	...	...	20	...	2	...	...	...	181	14
	Loháná ...	63	...	15	...	...	1	...	...	35	...	...	...	12	...	...	...	...	...	30	...
	Váni, Osvál (Hindu) ...	6	2	16	...	...	...	...	...	40	1	...	...	1	...	2	...	...	...	1	...
	Váni, Others (Hindu) ...	169	41	198	54	...	19	...	...	1,542	108	...	...	29	...	23	4	3	1	339	114
	Bohori ...	4	...	76	...	...	...	...	...	265	...	...	...	...	...	...	...	...	...	50	...
	Khoja ...	4	...	8	...	...	...	...	...	29	...	...	...	4	...	...	...	...	...	3	...
	Pathán ...	26	4	33	2	...	2	...	...	30	...	...	...	13	...	1	...	...	...	76	...
	Sheikh ...	317	43	369	24	...	1	...	...	515	22	...	...	224	...	105	7	45	7	709	20
	Sayad ...	47	1	29	3	...	...	...	...	17	...	...	...	8	...	2	...	...	...	74	...

TABLE XI—continued.

PART III.—SPECIAL STATISTICS REGARDING BIRTH-PLACE COMBINED WITH AGE, CASTE AND OCCUPATION FOR BOMBAY CITY.

District of Birth.	Caste.	Total number of Immigrants.			Age.						Workers.		Dependants.		Mill-hands.		Clerks.	
					0—15		15—40		40 and over.		Males.	Fe-males.	Males.	Fe-males.	Males.	Fe-males.	Males.	Fe-males.
		Persons.	Males.	Females.	Males.	Fe-males.	Males.	Fe-males.	Males.	Fe-males.								
1	2	3	4	5	6	7	8	9	10	11	12	13	14	15	16	17	18	19
CUTCH.	Total ...	36,470	25,000	11,470	3,885	2,646	16,316	6,430	4,799	2,394	20,367	1,296	4,633	10,174	200	15	886	...
	Brāhman, Gaud Sarasvat ...	497	305	192	41	38	204	109	60	45	258	31	47	161	...	...	31	...
	Brāhman, Others.	1,306	837	469	118	128	531	249	188	93	684	56	153	413	4	...	89	...
	Bhātīā ...	2,230	1,269	961	244	201	697	416	328	284	923	103	346	859	2	...	110	...
	Lohānā ...	8,467	6,410	2,057	674	414	4,713	1,223	1,023	420	5,606	237	804	1,820	10	...	201	...
	Vāni, (Hindu) Osvāl ...	674	517	157	84	38	358	95	75	24	410	11	107	146	6	...	15	...
	Vāni, (Hindu) Others ...	4,230	3,157	1,073	500	256	2,234	672	423	145	2,611	101	546	972	58	1	103	...
	Khoja ...	1,846	1,008	838	265	222	450	379	293	237	625	97	333	741	6	...	34	...
	Memon ...	1,863	1,076	787	207	170	595	384	274	233	788	149	288	638	5	...	14	...
	Sheikh ...	1,541	1,012	529	162	95	246	298	604	141	807	83	205	446	17	3	12	...
	Sayad ...	539	379	160	50	43	248	82	61	35	292	20	87	140	5	...	16	...
	Lohānā (Jain) ...	138	116	22	25	5	72	12	19	5	85	1	31	21	...	...	4	...
	Vāni, Osvāl (Jain) ...	1,671	1,202	469	257	113	779	290	166	66	942	16	260	453	...	...	26	...
Vāni, (Jain) Others ...	3,476	2,507	969	460	257	1,713	603	394	109	1,955	44	552	925	4	1	33	...	

District of Birth.	Caste.	Labourers.		Domestic servants.		Gavlis.		Leather workers.		Shop-keepers.		Sweepers.		Cart-drivers.		Beggars.		Lawyers, Doctors, Teachers and Engineers.		Artisans of all kinds.	
		Males.	Fe-males.	Males.	Fe-males.	Males.	Fe-males.	Males.	Fe-males.	Males.	Fe-males.	Males.	Fe-males.	Males.	Fe-males.	Males.	Fe-males.	Males.	Fe-males.	Males.	Fe-males.
1	2	20	21	22	23	24	25	26	27	28	29	30	31	32	33	34	35	36	37	38	39
CUTCH.	Total ...	1,771	178	1,350	326	22	1	219	...	11,884	269	19	1	97	1	117	56	53	8	2,012	189
	Brāhman, Gaud Sarasvat ...	22	1	35	6	...	...	...	...	113	2	...	...	...	...	21	17	...	...	13	...
	Brāhman, Others.	26	...	121	25	2	...	...	...	253	8	...	...	6	...	15	9	5	2	67	5
	Bhātīā ...	18	6	78	14	...	...	...	...	505	19	...	...	1	...	...	2	3	...	7	1
	Lohānā ...	620	49	434	68	...	1	...	...	3,637	56	...	...	6	...	15	6	9	...	296	15
	Vāni, (Hindu) Osvāl ...	12	...	7	1	1	...	...	...	348	6	...	...	...	...	...	...	1	...	5	2
	Vāni, (Hindu) Others ...	150	8	184	38	2	...	...	...	1,888	46	...	...	...	...	7	...	8	...	104	2
	Khoja ...	35	12	58	20	...	...	...	...	278	26	...	...	6	...	6	1	...	...	28	6
	Memon ...	78	15	75	57	...	...	...	...	458	15	...	...	16	...	2	2	2	1	78	25
	Sheikh ...	55	16	34	14	2	...	...	...	197	12	13	...	16	...	5	4	...	1	227	25
	Sayad ...	16	4	17	5	1	...	...	...	97	2	1	...	15	...	4	...	4	...	44	4
	Lohānā (Jain) ...	12	...	1	...	...	...	...	...	58	...	...	...	...	...	...	...	1	...	6	...
	Vāni, Osvāl (Jain) ...	14	...	18	2	...	...	...	...	659	9	...	...	...	...	5	...	1	...	3	...
Vāni, (Jain) Others ...	21	...	80	1	...	...	...	...	1,733	38	...	...	...	...	7	...	2	...	31	...	

TABLE XI—continued.

PART III.—SPECIAL STATISTICS REGARDING BIRTH-PLACE COMBINED WITH AGE, CASTE AND OCCUPATION FOR BOMBAY CITY.

District of Birth.	Caste.	Total number of Immigrants.			Age.						Workers.		Dependants.		Mill hands.		Clerks.	
		Persons.	Males.	Females.	0—15		15—40		40 and over.		Males.	Fe-males.	Males.	Fe-males.	Males.	Fe-males.	Males.	Fe-males.
					Males.	Fe-males.	Males.	Fe-males.	Males.	Fe-males.								
1	2	3	4	5	6	7	8	9	10	11	12	13	14	15	16	17	18	19
	<b>Total ...</b>	<b>58,775</b>	<b>38,586</b>	<b>20,189</b>	<b>6,365</b>	<b>4,875</b>	<b>24,997</b>	<b>11,475</b>	<b>7,224</b>	<b>3,839</b>	<b>30,839</b>	<b>3,026</b>	<b>7,747</b>	<b>17,163</b>	<b>388</b>	<b>138</b>	<b>2,675</b>	<b>...</b>
	Bhangi ...	848	611	337	89	61	317	229	105	67	432	212	70	125	6	...	...	...
	Bráhmán, Gaud ...	322	261	61	37	11	183	36	41	14	214	4	47	57	3	...	...	33
	Bráhmán, Audich. ...	1,367	952	415	137	116	645	265	170	35	775	41	177	374	3	...	...	157
	Others ...	4,257	3,290	1,057	368	255	2,269	640	563	162	2,511	60	639	907	14	...	...	517
	Bhátía ...	2,236	1,200	976	283	256	704	509	273	211	819	56	441	920	1	...	...	115
	Chámbhár or ...	679	420	259	67	55	279	168	74	38	361	56	60	203	22	1	...	...
	Mochi ...	2,882	1,768	1,066	391	292	1,153	651	243	133	1,319	591	467	505	15	...	...	46
	Dhed or Mahár ...	768	516	252	86	67	312	152	69	43	440	12	70	240	4	...	...	33
	Kshatriya ...	440	331	169	49	15	237	75	45	19	307	59	24	63	9	2	1	...
	Koli ...	1,566	933	613	210	159	557	343	186	111	743	174	210	439	6	4	3	...
	Khárva ...	966	494	253	59	57	340	159	85	37	468	23	86	230	1	...	...	3
	Lohár ...	747	775	191	124	42	555	102	96	47	624	66	151	125	107	4	5	...
	Maráthá ...	1,494	1,155	339	185	99	823	225	162	28	1,004	36	151	303	...	...	6	...
	Shimpi ...	939	790	199	100	45	515	125	175	29	695	15	105	194	...	...	6	...
	Sonár ...	1,400	1,031	369	130	81	559	242	342	46	892	15	139	354	3	...	...	4
	Lohaná ...	3,207	2,023	1,184	349	333	1,336	563	336	288	1,692	85	431	1,090	3	2	277	...
	Váni, Osvál (Hindu) ...	267	197	70	26	21	135	37	36	12	172	7	25	63	...	...	23	...
	Váni, Others (Hindu) ...	9,383	6,347	3,036	960	717	4,255	1,806	1,132	513	5,071	171	1,276	2,895	16	...	...	663
	Bohori ...	2,140	1,415	725	236	185	822	378	357	162	1,072	23	343	697	19	...	...	19
	Khoja ...	2,743	1,553	1,187	392	281	925	638	239	267	1,174	137	382	1,050	15	...	...	44
	Memon ...	3,599	2,365	1,234	412	304	1,319	636	334	294	1,872	144	493	1,090	8	...	...	24
	Pathán ...	558	377	181	66	54	240	98	71	29	307	27	70	154	4	3	4	...
	Sheikh ...	2,486	1,800	686	256	145	1,143	382	401	159	1,521	116	279	570	36	4	26	...
	Sayad ...	457	320	137	67	30	191	75	62	32	232	21	88	116	3	...	...	9
	Váni, Osvál (Jain) ...	502	351	151	57	37	238	101	56	13	285	5	66	146	1	...	...	96
	Váni, Others (Jain) ...	1,886	1,635	251	294	59	987	159	354	33	1,286	4	349	247	2	...	...	260

District of Birth.	Caste.	Labourers.		Domestic servants.		Gavlis.		Leather workers.		Shop-keepers.		Sweepers.		Cart-drivers.		Beggars.		Lawyers, Doctors, Teachers and Engineers.		Artisans of all kinds.	
		Males.	Fe-males.	Males.	Fe-males.	Males.	Fe-males.	Males.	Fe-males.	Males.	Fe-males.	Males.	Fe-males.	Males.	Fe-males.	Males.	Fe-males.	Males.	Fe-males.	Males.	Fe-males.
1	2	20	21	22	23	24	25	26	27	28	29	30	31	32	33	34	35	36	37	38	39
	<b>Total ...</b>	<b>859</b>	<b>541</b>	<b>2,716</b>	<b>503</b>	<b>82</b>	<b>3</b>	<b>178</b>	<b>30</b>	<b>10,940</b>	<b>323</b>	<b>1,255</b>	<b>533</b>	<b>453</b>	<b>26</b>	<b>366</b>	<b>105</b>	<b>286</b>	<b>11</b>	<b>5,630</b>	<b>338</b>
	Bhangi ...	47	41	1	1	...	...	...	...	...	1	358	169	12	...	3	...	...	...	2	...
	Bráhmán, Gaud ...	7	...	39	3	3	...	...	...	68	...	...	...	1	...	12	1	6	...	10	...
	Bráhmán, Audich. ...	18	...	178	24	30	...	...	...	205	6	...	...	4	...	15	5	28	...	27	1
	Others ...	54	10	468	24	14	1	...	...	611	5	...	...	17	...	63	4	77	1	167	4
	Bhátía ...	20	1	101	11	5	...	...	...	515	17	...	...	1	...	1	...	3	...	6	7
	Chámbhár or ...	10	6	6	8	...	...	134	20	73	...	12	3	1	...	1	...	...	...	73	8
	Mochi ...	174	150	87	21	...	...	1	...	10	58	856	299	46	3	39	5	...	...	8	1
	Dhed or Mahár ...	13	...	42	7	1	...	...	...	91	3	...	...	13	...	4	...	3	...	185	...
	Kshatriya ...	153	36	6	9	...	...	...	...	3	2	...	...	15	...	7	5	...	...	34	1
	Koli ...	238	39	15	36	...	...	...	...	139	42	...	...	2	1	2	2	...	...	66	7
	Khárva ...	4	4	3	5	...	...	...	...	19	...	...	...	...	...	...	...	...	...	317	14
	Lohár ...	171	20	81	21	3	...	...	...	57	5	...	...	26	...	6	7	2	...	89	...
	Maráthá ...	2	1	14	...	...	...	...	...	13	...	...	...	...	...	...	...	...	...	948	29
	Shimpi ...	1	1	31	5	...	...	...	...	45	...	...	...	...	...	1	...	13	1	578	5
	Sonár ...	15	3	2	1	...	...	...	...	28	...	...	...	...	...	2	...	3	...	802	10
	Sutár ...	88	18	220	22	...	2	...	...	789	13	...	...	38	...	3	...	9	...	69	5
	Lohaná ...	...	...	28	...	...	...	...	...	75	6	...	...	1	...	...	...	3	...	23	...
	Váni, Osvál (Hindu) ...	105	18	587	63	...	...	...	...	2,749	42	...	...	41	...	16	...	23	2	274	14
	Váni, Others (Hindu) ...	16	...	100	9	...	...	...	...	697	13	...	...	6	...	12	3	6	...	75	...
	Bohori ...	53	13	36	32	...	...	4	...	739	53	...	...	13	...	...	...	4	...	50	19
	Khoja ...	27	17	144	67	1	...	...	...	1,363	23	...	...	18	...	2	5	...	1	128	25
	Memon ...	35	6	27	12	...	...	...	...	101	5	...	...	12	...	3	...	8	...	40	1
	Pathán ...	162	21	132	34	2	...	1	...	416	15	4	...	50	...	18	5	...	...	303	25
	Sheikh ...	19	4	9	11	...	...	...	...	98	1	3	...	10	...	3	...	11	...	35	2
	Sayad ...	4	...	12	...	...	...	...	...	183	2	...	...	...	...	3	...	1	...	19	...
	Váni, Osvál (Jain) ...	...	...	...	...	...	...	...	...	...	...	...	...	...	...	...	...	...	...	...	...
	Váni, Others (Jain) ...	13	...	67	3	1	...	...	...	715	1	...	...	2	...	...	...	6	...	35	...

TABLE XI—continued.

PART III.—SPECIAL STATISTICS REGARDING BIRTH-PLACE COMBINED WITH AGE, CASTE AND OCCUPATION FOR BOMBAY CITY.

District of Birth.	Caste.	Total number of Immigrants.			Age.						Workers.		Dependants.		Mill-hands.		Clerks.				
					0-15		15-40		40 and over.		Males.	Fe-males.	Males.	Fe-males.	Males.	Fe-males.	Males.	Fe-males.			
		Persons.	Males.	Fe-males.	Males.	Fe-males.	Males.	Fe-males.	Males.	Fe-males.									Males.	Fe-males.	Males.
KOLHAPUR.	Total ...	9,309	6,456	2,853	1,026	622	4,663	1,782	767	449	5,625	1,024	831	1,829	2,975	659	82	...			
	Dhed or Mahār ...	946	607	339	74	58	464	238	69	47	555	156	52	183	115	32	...	...			
	Ghāti ...	588	437	151	51	24	355	111	31	16	410	67	27	84	221	56	...	...			
	Marāthā ...	5,188	3,751	1,437	647	334	2,709	902	395	201	3,280	578	471	859	2,278	481	18	...			
	Sheikh ...	429	269	160	43	25	175	110	51	25	237	47	32	113	66	17	...	...			
District of Birth.	Caste.	Labourers.		Domestic servants.		Gavlis.		Leather workers.		Shop-keepers.		Sweepers.		Cart-drivers.		Beggars.		Lawyers, Doctors, Teachers and Engineers.		Artisans of all kinds.	
		Males.	Fe-males.	Males.	Fe-males.	Males.	Fe-males.	Males.	Fe-males.	Males.	Fe-males.	Males.	Fe-males.	Males.	Fe-males.	Males.	Fe-males.	Males.	Fe-males.	Males.	Fe-males.
		20	21	22	23	24	25	26	27	28	29	30	31	32	33	34	35	36	37	38	39
KOLHAPUR.	Total ...	888	150	243	42	27	1	45	7	246	24	16	6	202	1	52	19	22	...	414	36
	Dhed or Mahār ...	282	74	55	6	...	...	...	...	6	...	16	6	26	...	3	10	...	...	16	1
	Ghāti ...	63	6	34	1	...	...	...	...	7	...	...	...	51	1	...	...	...	...	10	...
	Marāthā ...	389	39	93	10	12	...	...	...	64	10	...	...	92	...	20	7	3	...	140	5
	Sheikh ...	15	4	13	6	1	...	...	...	35	5	...	...	3	...	15	1	...	...	57	2
District of Birth.	Caste.	Total number of Immigrants.			Age.						Workers.		Dependants.		Mill-hands.		Clerks.				
					0-15		15-40		40 and over.		Males.	Fe-males.	Males.	Fe-males.	Males.	Fe-males.	Males.	Fe-males.	Males.	Fe-males.	
		Persons.	Males.	Fe-males.	Males.	Fe-males.	Males.	Fe-males.	Males.	Fe-males.											Males.
JAIPUR.	Total ...	4,632	4,025	607	364	174	2,922	314	739	119	3,673	94	352	513	100	22	104	...			
	Brāhman, Gaud Sārasvat ...	210	182	28	9	4	130	11	37	13	162	2	20	26	2	...	19	...			
	Brāhman, Others.	320	314	6	23	4	238	2	53	...	295	1	19	5	7	...	19	...			
	Vāni ...	519	482	37	36	7	322	20	124	10	434	1	48	36	...	...	35	...			
	Pathān ...	139	127	12	7	3	98	9	22	...	119	2	8	10	1	...	...	...			
	Sheikh ...	1,088	981	107	70	24	737	74	174	9	924	13	57	94	1	3	...	...			
District of Birth.	Caste.	Labourers.		Domestic servants.		Gavlis.		Leather workers.		Shop-keepers.		Sweepers.		Cart-drivers.		Beggars.		Lawyers, Doctors, Teachers and Engineers.		Artisans of all kinds.	
		Males.	Fe-males.	Males.	Fe-males.	Males.	Fe-males.	Males.	Fe-males.	Males.	Fe-males.	Males.	Fe-males.	Males.	Fe-males.	Males.	Fe-males.	Males.	Fe-males.	Males.	Fe-males.
		20	21	22	23	24	25	26	27	28	29	30	31	32	33	34	35	36	37	38	39
JAIPUR.	Total ...	382	1	330	27	29	...	12	...	746	17	16	7	36	...	71	3	8	...	1,288	11
	Brāhman, Gaud Sārasvat ...	...	...	21	2	...	...	...	...	66	...	...	...	3	...	6	...	...	...	17	...
	Brāhman, Others.	2	...	49	...	...	...	...	...	70	1	...	...	1	...	26	...	...	...	38	...
	Vāni ...	4	...	55	...	2	...	...	...	243	1	...	...	...	7	...	1	...	19	...	
	Pathān ...	48	...	1	...	...	...	...	...	15	...	...	...	1	...	1	...	1	...	14	2
Sheikh ...	111	...	39	6	...	...	...	...	61	2	...	...	1	...	22	...	...	...	605	...	

TABLE XI—continued.

PART III.—SPECIAL STATISTICS REGARDING BIRTH-PLACE COMBINED WITH AGE, CASTE AND OCCUPATION FOR BOMBAY CITY.

District of Birth.	Caste.	Total number of Immigrants.			Age.						Workers.		Dependants.		Mill-hands.		Clerks.	
					0-15		15-40		40 and over.		Males.	Fe-males.	Males.	Fe-males.	Males.	Fe-males.	Males.	Fe-males.
		Persons.	Males.	Fe-males.	Males.	Fe-males.	Males.	Fe-males.	Males.	Fe-males.								
1	2	3	4	5	6	7	8	9	10	11	12	13	14	15	16	17	18	19
JODHPUR.	Total ..	5,481	4,826	655	673	149	3,477	394	676	112	4,088	62	738	593	130	7	140	...
	Bráhmán, Gaud Sárasvat	144	142	2	30	...	88	1	24	1	107	...	35	2	10	...	11	...
	Bráhmán, Others-Váni, (Hindu)	606	550	56	31	12	416	39	103	5	474	6	76	50	6	...	22	...
	Váni, Others (Hindu)	130	130	...	11	...	90	...	20	...	110	...	20	...	2	...	1	...
	Váni, Osvál (Jain)	480	423	57	77	14	301	32	45	11	342	1	81	56	4	...	8	...
	Váni, Others (Jain)	743	640	103	120	28	440	64	71	11	546	1	94	102	...	...	20	...

District of Birth.	Caste.	Labourers.		Domestic servants.		Gavlis.		Leather workers.		Shop-keepers.		Sweepers.		Cart-drivers.		Beggars.		Lawyers, Doctors, Teachers and Engineers.		Artisans of all kinds.	
		Males.	Fe-males.	Males.	Fe-males.	Males.	Fe-males.	Males.	Fe-males.	Males.	Fe-males.	Males.	Fe-males.	Males.	Fe-males.	Males.	Fe-males.	Males.	Fe-males.	Males.	Fe-males.
1	2	20	21	22	23	24	25	26	27	28	29	30	31	32	33	34	35	36	37	38	39
JODHPUR.	Total ...	128	1	476	4	16	...	13	...	2,049	10	3	3	64	...	35	4	25	...	511	11
	Bráhmán, Gaud Sárasvat	...	...	14	...	2	...	...	...	34	...	...	...	...	...	...	...	4	...	16	...
	Bráhmán, Others Váni, (Hindu)	11	...	101	1	...	...	...	...	174	...	...	...	6	...	22	3	3	...	23	...
	Váni, Others (Hindu)	...	...	8	...	1	...	...	...	60	...	...	...	2	...	...	...	2	...	8	...
	Váni, Osvál (Jain)	4	...	73	...	7	...	...	...	348	1	...	...	4	...	2	...	9	...	60	...
	Váni, Others (Jain)	3	...	20	...	...	...	...	...	264	1	...	...	...	...	...	...	...	...	3	...

District of Birth.	Caste.	Total number of Immigrants.			Age.						Workers.		Dependants.		Mill-hands.		Clerks.	
					0-15		15-40		40 and over.		Males.	Fe-males.	Males.	Fe-males.	Males.	Fe-males.	Males.	Fe-males.
		Persons.	Males.	Fe-males.	Males.	Fe-males.	Males.	Fe-males.	Males.	Fe-males.								
1	2	3	4	5	6	7	8	9	10	11	12	13	14	15	16	17	18	19
ALLAHABAD.	Total ...	6,629	4,949	1,680	563	363	3,528	985	858	332	4,101	457	848	1,223	1,410	174	44	...
	Maráthá	552	482	70	48	10	393	40	41	11	422	25	60	45	314	18	1	...
	Pathán	156	113	43	7	5	83	20	23	12	103	8	10	35	5	...	1	...
	Sheikh	1,559	1,042	517	128	98	725	318	101	101	892	115	150	402	319	49	4	...

District of Birth.	Caste.	Labourers.		Domestic servants.		Gavlis.		Leather workers.		Shop-keepers.		Sweepers.		Cart-drivers.		Beggars.		Lawyers, Doctors, Teachers and Engineers.		Artisans of all kinds.	
		Males.	Fe-males.	Males.	Fe-males.	Males.	Fe-males.	Males.	Fe-males.	Males.	Fe-males.	Males.	Fe-males.	Males.	Fe-males.	Males.	Fe-males.	Males.	Fe-males.	Males.	Fe-males.
1	2	20	21	22	23	24	25	26	27	28	29	30	31	32	33	34	35	36	37	38	39
ALLAHABAD.	Total ...	290	34	217	28	114	...	43	...	339	28	32	...	130	...	53	19	19	...	976	150
	Maráthá	41	7	12	...	2	...	...	...	6	...	...	...	3	...	2	...	...	...	25	...
	Pathán	18	1	12	3	...	...	...	...	7	1	...	...	11	...	2	...	...	...	26	3
	Sheikh	70	6	46	14	...	...	...	...	52	9	...	...	6	...	7	9	8	...	274	23

TABLE XI—continued.

PART III.—SPECIAL STATISTICS REGARDING BIRTH-PLACE COMBINED WITH AGE, CASTE AND OCCUPATION FOR BOMBAY CITY.

District of Birth.	Caste.	Total number of Immigrants.			Age.						Workers.		Dependants.		Mill-hands.		Clerks.	
					0-15		15-40		40 and over.		Males.	Fe-males.	Males.	Fe-males.	Males.	Fe-males.	Males.	Fe-males.
		Persons.	Males.	Females.	Males.	Fe-males.	Males.	Fe-males.	Males.	Fe-males.								
1	Total ...	6,551	5,912	639	419	113	4,645	421	848	105	5,484	240	428	399	1,876	152	92	...
JAUNPUR.	Bráhmán, Others.	642	622	20	40	3	603	11	79	6	585	1	37	19	132	1	25	...
	Dhobi or Parit ...	166	150	16	8	2	112	10	30	4	146	6	4	10	...	...	...	...
	Gavli ...	340	299	41	13	6	259	28	27	7	292	14	7	27	169	12	1	...
	Kunbi ...	600	577	23	46	2	477	17	64	4	558	10	10	13	370	9	...	...
	Lohár ...	148	147	1	6	...	126	1	15	...	137	...	10	1	12	...	...	...
	Maráthá ...	862	656	206	50	37	534	139	72	30	536	115	120	91	292	76	4	...
	Vani, Others (Hindu) ...	120	100	20	9	7	77	12	14	1	93	6	7	14	19	3	1	...
	Shoikh ...	247	220	27	26	6	152	17	43	4	187	2	23	25	65	...	3	...

District of Birth.	Caste.	Labourers.		Domestic servants.		Gavlis.		Leather workers.		Shop-keepers.		Sweepers.		Cart-drivers.		Beggars.		Lawyers, Doctors, Teachers and Engineers.		Artisans of all kinds.	
		Males.	Fe-males.	Males.	Fe-males.	Males.	Fe-males.	Males.	Fe-males.	Males.	Fe-males.	Males.	Fe-males.	Males.	Fe-males.	Males.	Fe-males.	Males.	Fe-males.	Males.	Fe-males.
1	Total ...	523	26	326	2	466	2	13	1	492	7	8	...	381	...	26	...	14	...	631	30
JAUNPUR.	Bráhmán, Others.	53	...	99	...	95	...	...	...	67	...	...	...	9	...	7	...	7	...	32	...
	Dhobi or Parit ...	...	...	1	...	...	...	...	...	...	...	...	...	...	...	...	...	...	...	145	5
	Gavli ...	20	...	2	2	38	...	...	...	13	...	...	...	17	...	...	...	...	...	6	...
	Kunbi ...	32	...	14	1	62	...	...	...	16	...	...	...	30	...	...	...	...	...	8	...
	Lohár ...	...	...	...	...	...	...	...	...	...	...	...	...	1	...	...	...	...	...	117	...
	Maráthá ...	50	20	50	1	11	...	...	...	25	...	...	...	51	...	...	...	...	...	12	6
	Vani, Others (Hindu) ...	6	...	4	...	1	...	...	...	34	2	...	...	7	...	4	...	...	...	3	...
	Sheikh ...	14	...	16	...	1	...	2	...	18	...	...	...	5	...	5	...	...	...	53	2

District of Birth.	Caste.	Total number of Immigrants.			Age.						Workers.		Dependants.		Mill-hands.		Clerks.	
					0-15		15-40		40 and over.		Males.	Fe-males.	Males.	Fe-males.	Males.	Fe-males.	Males.	Fe-males.
		Persons.	Males.	Females.	Males.	Fe-males.	Males.	Fe-males.	Males.	Fe-males.								
1	Total ...	6,126	5,233	893	683	183	3,613	543	937	167	4,457	121	776	772	60	14	183	...
MERWARA.	Bráhmán, Audich.	150	139	11	13	2	108	7	18	2	124	...	15	11	...	...	4	...
	" G a u d	...	...	...	...	...	...	...	...	...	...	...	...	...	...	...	...	...
	Sarásvat.	198	134	4	22	...	83	3	29	1	103	1	31	3	10	...	9	...
	Others ...	740	645	95	71	17	428	53	146	25	583	14	62	81	5	...	23	...
	Maráthá ...	140	121	19	14	5	88	10	19	4	93	3	28	16	6	1	...	...
	Vani, Others (Hindu) ...	898	752	136	84	19	598	93	160	24	649	17	103	119	2	2	46	...
	Sheikh ...	180	151	29	13	7	112	17	26	5	138	3	13	26	...	...	...	...
	Vani, Osvál (Jain) ...	376	286	90	55	23	178	44	53	23	235	4	51	86	2	...	22	...
	" Others (Jain) ...	935	827	108	116	19	600	70	111	19	681	4	146	104	5	...	49	...

District of Birth.	Caste.	Labourers.		Domestic servants.		Gavlis.		Leather workers.		Shop-keepers.		Sweepers.		Cart-drivers.		Beggars.		Lawyers, Doctors, Teachers and Engineers.		Artisans of all kinds.	
		Males.	Fe-males.	Males.	Fe-males.	Males.	Fe-males.	Males.	Fe-males.	Males.	Fe-males.	Males.	Fe-males.	Males.	Fe-males.	Males.	Fe-males.	Males.	Fe-males.	Males.	Fe-males.
1	Total ...	152	8	557	20	11	1	48	4	1,970	13	2	...	30	2	43	14	33	1	488	2
MERWARA.	Bráhmán, Audich.	29	...	28	...	5	...	...	...	20	...	...	...	...	...	3	...	2	...	13	...
	" G a u d	...	...	...	...	...	...	...	...	...	...	...	...	...	...	...	...	...	...	...	...
	Sarásvat.	3	1	10	...	2	...	...	...	27	...	...	...	3	...	1	...	18	...	9	...
	Others ...	24	...	185	1	...	...	...	...	111	...	...	...	4	...	71	10	7	...	47	...
	Maráthá ...	24	...	14	...	1	...	...	...	28	1	...	...	4	...	2	...	1	...	2	...
	Vani, Others (Hindu) ...	12	1	71	4	...	...	...	...	378	3	...	...	2	...	5	...	6	...	47	1
	Sheikh ...	8	...	14	2	...	...	...	...	15	...	...	...	2	...	...	...	1	...	85	...
	Vani, Osvál (Jain) ...	5	1	19	...	...	...	...	...	125	...	...	...	...	...	...	...	...	...	23	...
" Others (Jain) ...	4	...	56	1	3	...	...	...	468	1	...	...	...	...	1	...	1	...	25	...	







TABLE XII.  
INFIRMITIES.

PART I.—DISTRIBUTION BY AGE.

PART II.—DISTRIBUTION BY DISTRICTS.

*Note.*—Persons suffering from two infirmities have been classified under the more important and not shown under the secondary affliction. Leprosy has been treated as more important than insanity, insanity than blindness, and blindness than deaf-mutism. There are no insane lepers and none suffering from three infirmities.

*Additional Infirmities.*

DISTRICT OR STATE.	LEPER.				INSANE.				BLIND.	
	Blind.		Deaf-mute.		Blind.		Deaf-mute.		Deaf-mute.	
	Males.	Females.	Males.	Females.	Males.	Females.	Males.	Females.	Males.	Females.
1	2	3	4	5	6	7	8	9	10	11
Total ...	9	2	1	3	41	4	134	21	15	13
1. Bombay City ...	2	...	...	...	1	...	...	...	...	...
2. Ahmadabad ...	3	...	...	...	27	1	52	...	...	11
3. Broach ...	...	...	...	...	1	...	8	...	...	...
4. Kaira ...	...	...	...	...	...	2	3	...	...	...
5. Panch Mahals ...	...	...	...	...	...	...	2	...	3	...
6. Surat ...	...	...	...	...	7	...	42	9	...	...
7. Ahmadnagar ...	...	1	...	...	...	1	3	1	1	...
8. Poona ...	...	1	...	2	1	...	1	...	...	...
9. Sholapur ...	...	...	...	...	1	...	3	2	...	1
10. Belgaum ...	...	...	...	1	...	...	...	1	...	...
11. Bijapur ...	...	...	1	...	1	...	3	3	2	...
12. Dharwar ...	...	...	...	...	1	...	2	4	...	1
13. Kanara ...	...	...	...	...	1	...	2	1	...	...
14. Palanpur Agency ...	1	...	...	...	...	...	3	...	9	...
15. Rewa Kantha Agency ...	...	...	...	...	...	...	3	...	...	...
16. Surat Agency ...	3	...	...	...	...	...	7	...	...	...

**TABLE XII.**  
**INFIRMITIES.**  
*Part I.—Distribution by Age.*  
**Bombay Presidency, including Native States and Agencies and Aden.**

AGE.	POPULATION AFFLICTED.			INSANE.			DEAF-MUTE.			BLIND.			LEPER.		
	Persons.	Males.	Females.	Persons.	Males.	Females.	Persons.	Males.	Females.	Persons.	Males.	Females.	Persons.	Males.	Females.
1	2	3	4	5	6	7	8	9	10	11	12	13	14	15	16
0-1 ... ..	237	133	104	3	2	1	29	17	12	203	112	91	2	2	...
1-2 ... ..	198	116	82	2	1	1	32	19	13	155	92	63	9	4	5
2-3 ... ..	385	217	163	12	7	5	87	47	40	276	156	120	10	7	3
3-4 ... ..	586	337	249	29	15	14	204	115	80	347	203	144	6	4	2
4-5 ... ..	705	413	292	63	38	27	312	179	133	315	193	122	15	5	10
TOTAL 0-5 ...	2,111	1,216	895	109	61	48	664	377	287	1,296	756	540	42	22	20
5-10 ... ..	4,459	2,709	1,750	522	337	185	2,162	1,304	858	1,710	1,035	675	65	33	32
10-15 ... ..	5,053	3,188	1,865	770	475	295	2,183	1,416	767	1,802	1,127	675	298	170	128
15-20 ... ..	4,849	3,005	1,844	857	528	329	1,755	1,134	621	1,746	1,015	731	491	328	163
20-25 ... ..	5,456	3,379	2,077	980	654	326	1,786	1,136	650	1,925	1,079	846	765	510	255
25-30 ... ..	5,679	3,532	2,147	954	687	267	1,716	1,067	649	2,067	1,119	948	942	659	283
30-35 ... ..	6,205	3,721	2,484	983	706	277	1,554	963	591	2,397	1,193	1,204	1,271	859	412
35-40 ... ..	5,104	3,134	1,970	691	506	185	1,026	637	389	2,086	1,036	1,050	1,301	955	346
40-45 ... ..	6,710	3,774	2,936	701	446	255	1,106	646	458	3,330	1,515	1,815	1,573	1,165	408
45-50 ... ..	4,177	2,490	1,687	381	234	147	614	393	221	2,169	1,063	1,068	1,013	780	233
50-55 ... ..	6,431	3,380	3,051	451	282	169	752	498	314	4,094	1,817	2,277	1,134	843	291
55-60 ... ..	2,689	1,476	1,213	144	100	44	289	177	112	1,824	891	933	432	308	124
60-65 ... ..	6,648	3,023	3,625	196	107	89	515	274	241	5,306	2,179	3,127	631	463	168
65-70 ... ..	2,034	1,001	1,033	47	28	19	130	69	61	1,694	776	918	163	128	35
70 and over ...	6,258	2,854	3,404	88	51	37	376	198	178	5,612	2,474	3,138	182	131	51
TOTAL BOMBAY PRE- SIDENCY, INCLUDING NATIVE STATES AND AGENCIES AND ADEN...	73,863	41,882	31,981	7,874	5,202	2,672	16,628	10,231	6,397	39,058	19,095	19,963	10,303	7,354	2,949

**British Districts, including Sind and Aden.**

AGE.	POPULATION AFFLICTED.			INSANE.			DEAF-MUTE.			BLIND.			LEPER.		
	Persons.	Males.	Females.	Persons.	Males.	Females.	Persons.	Males.	Females.	Persons.	Males.	Females.	Persons.	Males.	Females.
1	2	3	4	5	6	7	8	9	10	11	12	13	14	15	16
0-1 ... ..	174	98	76	2	1	1	17	7	10	154	89	65	1	1	..
1-2 ... ..	147	90	57	2	1	1	22	13	9	114	72	42	9	4	5
2-3 ... ..	275	155	120	10	6	4	66	36	30	192	108	84	7	5	2
3-4 ... ..	451	266	185	24	13	11	163	97	66	259	153	106	5	3	2
4-5 ... ..	535	315	220	45	26	19	251	145	106	227	139	88	12	5	7
TOTAL 0-5 ...	1,582	924	658	83	47	36	519	298	221	946	561	385	34	18	16
5-10 ... ..	3,440	2,120	1,320	428	288	140	1,665	1,007	658	1,290	797	498	57	28	29
10-15 ... ..	3,864	2,440	1,424	601	369	232	1,708	1,121	587	1,304	812	492	251	138	113
15-20 ... ..	3,605	2,236	1,369	660	413	247	1,316	842	474	1,222	706	516	407	275	132
20-25 ... ..	4,099	2,587	1,532	784	520	264	1,334	849	465	1,328	766	562	653	432	221
25-30 ... ..	4,312	2,730	1,582	753	548	205	1,309	812	497	1,440	801	639	810	569	241
30-35 ... ..	4,680	2,693	1,787	789	566	223	1,191	746	445	1,651	874	777	1,049	707	342
35-40 ... ..	3,923	2,496	1,427	572	416	156	783	494	289	1,451	770	672	1,117	807	310
40-45 ... ..	4,853	2,844	2,009	560	359	201	825	498	327	2,164	1,031	1,133	1,304	956	348
45-50 ... ..	3,115	1,929	1,186	304	191	113	468	305	163	1,498	791	707	845	642	203
50-55 ... ..	4,481	2,470	2,011	357	229	128	563	330	233	2,656	1,246	1,410	905	665	240
55-60 ... ..	1,996	1,120	876	120	81	39	226	136	90	1,287	645	642	363	253	105
60-65 ... ..	4,606	2,220	2,386	151	81	70	394	207	187	3,541	1,547	1,994	520	385	135
65-70 ... ..	1,444	734	710	35	22	13	97	51	46	1,172	551	621	140	110	30
70 and over ...	4,800	2,301	2,499	73	43	30	292	157	135	4,284	1,991	2,293	151	110	41
TOTAL BRITISH DIS- TRICTS, INCLUDING SIND AND ADEN ...	54,800	32,024	22,776	6,270	4,173	2,097	12,690	7,853	4,857	27,234	13,898	13,336	8,606	6,100	2,506

TABLE XII—*continued.*

## INFIRMITIES.

*Part I.—Distribution by Age.*

## Native States and Agencies.

AGE.	POPULATION AFFLICTED.			INSANE.			DEAF-MUTE.			BLIND.			LUNGE.		
	Persons.	Males.	Females.	Persons.	Males.	Females.	Persons.	Males.	Females.	Persons.	Males.	Females.	Persons.	Males.	Females.
1	2	3	4	5	6	7	8	9	10	11	12	13	14	15	16
0-1 ... ..	63	35	28	1	1	...	12	10	2	49	23	26	1	1	...
1-2 ... ..	51	26	25	...	...	...	10	6	4	41	20	21	...	...	...
2-3 ... ..	110	62	48	2	1	1	21	11	10	84	48	36	3	2	1
3-4 ... ..	135	71	64	5	2	3	41	18	23	88	50	38	1	1	...
4-5 ... ..	170	98	72	18	10	8	61	34	27	88	54	34	3	...	3
TOTAL 0-5 ...	529	292	237	26	14	12	145	79	66	350	195	155	8	4	4
5-10 ... ..	1,019	589	430	94	49	45	497	297	200	420	238	182	8	5	3
10-15 ... ..	1,189	748	441	169	106	63	475	295	180	498	315	183	47	32	15
15-20 ... ..	1,244	769	475	197	115	82	439	292	147	524	309	215	84	53	31
20-25 ... ..	1,357	812	545	196	134	62	452	287	165	597	313	234	112	78	34
25-30 ... ..	1,367	802	565	201	139	62	407	255	152	627	318	309	132	90	42
30-35 ... ..	1,525	828	697	194	140	54	363	217	146	745	319	427	222	152	70
35-40 ... ..	1,181	638	543	119	90	29	243	143	100	635	257	378	194	148	38
40-45 ... ..	1,857	930	927	141	87	54	281	150	131	1,166	484	682	269	209	60
45-50 ... ..	1,062	561	501	77	43	34	146	68	59	671	292	379	168	138	30
50-55 ... ..	1,950	910	1,040	94	53	41	189	108	81	1,438	571	867	229	178	51
55-60 ... ..	693	356	337	24	19	5	63	41	22	537	246	291	69	50	19
60-65 ... ..	2,042	803	1,239	45	26	19	121	67	54	1,765	632	1,133	111	78	33
65-70 ... ..	590	267	323	12	6	6	33	18	15	522	225	297	23	18	5
70 and over ...	1,458	553	905	15	8	7	84	41	43	1,328	483	845	31	21	10
TOTAL NATIVE STATES AND AGENCIES ...	19,063	9,858	9,205	1,604	1,029	575	3,938	2,378	1,560	11,824	5,197	6,627	1,697	1,254	443

TABLE XII—continued.  
INFIRMITIES.  
Part II.—Distribution by Districts.

District or State.	POPULATION AFFLICTED.			INSANE.			DEAF-MUTE.			BLIND.			LEPER.		
	Per-sons.	Males.	Fe-males.	Per-sons.	Males.	Fe-males.	Per-sons.	Males.	Fe-males.	Per-sons.	Males.	Fe-males.	Per-sons.	Males.	Fe-males.
1	2	3	4	5	6	7	8	9	10	11	12	13	14	15	16
1 Bombay Presidency including Native States and Agencies, and Aden ...	73,863	41,882	31,981	7,874	5,202	2,672	16,628	10,231	6,397	39,058	19,095	19,963	10,308	7,354	2,949
2 British Districts ...	54,747	31,987	22,760	6,265	4,169	2,096	12,663	7,834	4,829	27,213	13,884	13,329	8,606	6,100	2,506
3 BOMBAY CITY ...	1,364	958	403	225	152	73	180	130	50	453	324	129	506	352	154
4 NORTHERN DIVISION ...	10,913	5,911	5,002	1,505	1,025	480	2,530	1,518	1,012	5,883	2,666	3,217	995	702	293
5 Ahmadábád ...	2,715	1,412	1,303	396	204	102	537	309	228	1,706	753	953	76	50	20
6 Broach ...	1,097	554	543	94	65	29	186	114	72	739	310	420	78	56	22
7 Kaira ...	1,662	929	733	173	119	54	386	253	133	1,034	408	536	69	59	10
8 Páñch Mahals ...	673	366	307	102	61	41	217	130	87	317	142	175	37	33	4
9 Surat ...	2,458	1,332	1,128	324	198	126	571	351	220	1,244	557	687	319	226	93
10 Thána ...	2,308	1,318	900	416	288	128	633	361	272	843	397	446	416	272	144
11 CENTRAL DIVISION ...	18,844	11,029	7,815	1,134	741	393	2,928	1,742	1,186	9,686	4,871	4,815	5,096	3,675	1,421
12 Ahmadnagar ...	3,030	1,679	1,351	159	98	61	461	279	182	1,786	869	917	624	433	101
13 Khándesh, East ...	3,746	2,237	1,509	143	92	51	412	250	153	1,928	976	952	1,263	910	353
14 Khándesh, West ...	1,571	892	679	70	37	33	233	151	82	930	456	474	338	248	90
15 Násik ...	2,529	1,345	1,184	131	76	55	463	267	106	1,575	774	801	360	228	132
16 Poona ...	2,744	1,650	1,094	280	190	81	475	280	195	1,314	682	632	675	499	188
17 Satára ...	3,039	1,628	1,113	210	141	69	502	296	206	1,183	632	551	1,144	857	287
18 Sholapur ...	2,185	1,300	885	141	98	43	382	210	172	970	482	488	692	510	182
19 SOUTHERN DIVISION ...	9,957	5,883	4,074	1,271	817	454	3,318	1,933	1,385	3,562	1,883	1,679	1,806	1,250	556
20 Belgaum ...	1,784	1,088	696	212	130	73	691	422	269	615	331	284	266	196	70
21 Bijápúr ...	1,386	794	592	164	104	60	464	267	197	587	304	283	171	119	52
22 Dhárwár ...	1,834	1,146	688	345	235	110	646	375	271	683	404	279	160	132	28
23 Kánara ...	692	408	284	118	73	45	344	204	140	213	110	94	17	12	5
24 Kolába ...	1,518	832	686	96	51	45	400	242	158	594	283	311	428	256	172
25 Ratnágiri ...	2,743	1,615	1,128	336	215	121	773	423	350	870	442	428	764	535	229
26 SIND ...	13,669	8,206	5,463	2,130	1,434	696	3,707	2,511	1,196	7,629	4,140	3,489	203	121	82
27 Hyderabad ...	4,090	2,606	1,484	745	531	214	1,167	818	340	2,129	1,231	808	49	26	23
28 Karáchi ...	1,543	998	545	307	206	101	475	333	142	708	419	289	53	40	13
29 Lárkána ...	3,025	1,748	1,277	427	274	163	810	553	257	1,748	899	849	40	22	18
30 Sukkur ...	2,899	1,636	1,263	326	208	118	672	437	235	1,862	974	888	39	17	22
31 Thar and Párkar ...	1,169	690	479	200	136	64	334	207	127	626	339	287	9	8	1
32 Upper Sind Frontier ...	943	528	415	125	79	46	249	163	86	556	278	278	13	8	5
33 Native States and Agencies ...	19,063	9,858	9,205	1,604	1,029	575	3,938	2,378	1,560	11,824	5,197	6,627	1,697	1,254	443
34 GUJARÁT GROUP ...	13,955	6,704	7,251	1,119	713	406	2,605	1,563	1,042	9,759	4,078	5,681	472	350	122
35 Cambay ...	176	83	93	28	14	14	40	22	18	105	46	59	3	1	2
36 Cutch ...	2,188	945	1,243	161	92	69	232	135	97	1,787	712	1,075	8	6	2
37 Kúthiáwár ...	6,762	3,296	3,466	514	345	169	1,261	751	510	4,823	2,082	2,741	164	118	46
38 Mahikántha Agency ...	1,194	587	607	90	63	27	342	209	133	727	288	439	35	27	8
39 Pálanpur Agency ...	1,946	897	1,079	103	70	33	251	158	98	1,578	630	949	14	9	5
40 Rewá Kántha Agency ...	1,188	657	531	171	104	67	303	187	116	548	237	311	166	129	37
41 Surat Agency ...	501	269	232	52	25	27	176	101	75	191	83	108	82	60	22
42 KONKAN GROUP ...	590	348	242	67	39	28	207	123	84	185	100	85	131	86	45
43 Janjira ...	160	92	68	10	4	6	53	24	29	53	31	22	44	33	11
44 Jawbár ...	166	93	73	14	7	7	51	38	13	59	20	39	42	28	14
45 Sávantvádi ...	264	163	101	43	28	15	103	61	42	73	49	24	45	25	20
46 DECCAN GROUP ...	833	521	312	51	35	16	165	97	68	419	235	184	198	154	44
47 Akalkot ...	210	129	81	15	11	4	46	23	23	110	65	45	39	30	9
48 Bhor ...	297	181	116	16	14	2	51	33	18	143	67	76	87	67	20
49 Khándesh Agency ...	55	36	19	4	2	2	15	6	9	15	10	5	21	18	3
50 Satárn Agency ...	243	159	84	14	8	6	45	31	14	138	85	63	46	35	11
51 Surgána ...	28	16	12	2	...	2	8	4	4	13	8	5	5	4	1
52 KARNÁTAK GROUP ...	3,024	1,884	1,140	256	168	88	787	476	311	1,096	585	511	885	655	230
53 Bijápúr Agency ...	146	72	74	4	3	1	31	16	15	103	48	55	8	5	3
54 Kolhápur ...	1,782	1,131	651	133	87	46	408	242	166	567	310	257	674	492	182
55 Southern Marathá Jagirs ...	1,064	663	401	114	75	39	342	215	127	408	218	190	200	155	45
56 Sávanúr ...	32	18	14	5	3	2	6	3	3	18	9	9	3	3	...
57 KHAIRPUR ...	661	401	260	111	74	37	174	119	55	365	159	166	11	9	2
58 Aden ...	53	37	16	5	4	1	27	19	8	21	14	7	...	...	...

---

TABLE XII-A.  
INFIRMITIES BY SELECTED CASTES,  
TRIBES OR RACES.

---

NOTE.—This table is not compiled for Native States and Agencies or Aden.

TABLE XII-A.

## INFIRMITIES BY SELECTED CASTES, TRIBES OR RACES.

Caste, Tribe or Race,	POPULATION DEALT WITH,			INSANE.			DEAF-MUTES.			BLIND.			LEPERS.		
	Persons.	Males.	Females.	Persons.	Males.	Fe- males.	Persons.	Males.	Fe- males.	Persons.	Males.	Fe- males.	Persons.	Males.	Fe- males.
1	2	3	4	5	6	7	8	9	10	11	12	13	14	15	16
Hindu, Jain and Animis- tic—															
1 Ágri ... ..	222,810	112,803	110,007	36	18	18	117	78	39	241	110	131	208	119	89
2 Áhir ... ..	65,062	32,893	32,169	...	...	...	3	3	...	32	19	13	4	2	2
3 Berad or Bedar ... ..	158,919	79,761	79,158	26	16	10	99	62	37	63	32	31	38	30	8
4 Bhandári ... ..	152,294	76,096	76,198	49	31	18	72	38	34	89	48	43	39	33	6
5 Bhangi or Halalkhor ... ..	49,120	25,700	23,330	15	10	5	23	13	10	58	48	50	4	3	1
6 Bharvād, Dhangar or Kurub ...	627,157	318,109	309,048	121	61	40	344	193	151	621	307	384	154	113	41
7 Bhātiá ... ..	7,051	3,684	3,367	5	4	1	5	5	...	18	8	10	1	...	1
8 Bhil ... ..	451,971	225,725	226,246	53	23	30	152	79	78	455	208	247	149	114	35
9 Bhil (Sind) ... ..	60,148	33,268	26,890	19	15	4	19	11	8	56	23	33	1	1	...
10 Bhoi ... ..	51,206	26,003	25,203	8	5	3	18	7	11	59	27	32	32	19	13
11 Brāhman, Gaud Sáravat ...	62,451	33,068	29,385	10	10	...	7	2	5	13	9	4	2	2	...
12 „ others ... ..	686,276	364,353	321,923	312	239	73	450	285	165	859	494	365	153	112	41
13 „ (Sind) ... ..	21,205	13,017	8,188	6	5	1	11	8	3	32	20	12	1	...	1
14 Chāmbhār, Mochi, Machigár or Sochi.	211,853	108,901	102,862	31	16	15	107	73	34	293	160	133	71	63	18
15 Chaturth ... ..	44,475	23,147	21,338	12	6	6	37	24	13	30	18	12	18	14	4
16 Chhatri, Khatri, Kiliket or Katabu.	74,460	39,670	34,781	18	13	5	31	18	13	62	37	25	8	5	3
17 Darji, Shimpi, Sai or Mirai ...	83,429	43,144	40,285	23	18	5	64	44	20	112	58	54	46	35	11
18 Dhobi, Parit, Agasá or Medivál.	62,207	31,950	30,257	17	10	7	38	19	19	64	29	35	53	39	14
19 Dhodlá ... ..	72,236	35,815	36,421	16	3	13	70	42	28	65	36	29	19	15	4
20 Dublá or Talaviá ... ..	123,418	62,953	60,405	24	12	12	114	70	44	471	192	279	140	96	44
21 Gurav or Hugár ... ..	51,901	26,035	25,860	10	5	5	33	21	12	59	29	30	47	33	14
22 Hajam, Nbhávi, Nádig ... ..	119,488	61,646	57,842	30	20	10	90	56	34	197	100	97	61	37	24
23 Halepáik ... ..	48,493	24,817	23,676	6	3	3	46	25	21	16	5	11	1	1	...
24 Kátkari ... ..	81,270	40,443	40,827	10	6	4	30	15	15	34	15	19	43	27	16
25 Koli ... ..	1,113,146	575,513	537,633	235	136	99	680	391	289	1,399	593	806	515	355	160
26 Koli (Sind) ... ..	47,825	25,715	22,110	7	3	4	32	21	11	60	23	37	...	...	...
27 Kostti, Hutgár, Jed or Vinkár,	70,491	34,997	35,494	18	12	6	27	10	17	49	25	24	19	15	4
28 Kumbhár ... ..	113,607	57,304	56,303	25	15	10	50	32	18	172	89	63	75	58	17
29 Kunbi ... ..	1,644,824	822,020	822,804	258	178	80	827	518	309	2,488	1,177	1,311	1,275	934	341
30 Lingáyat ... ..	1,064,955	542,666	522,089	254	176	78	671	400	271	801	460	341	207	169	38
31 Lohána ... ..	25,647	15,773	9,874	6	6	...	6	4	2	13	6	7	2	2	...
32 Lohána (Sind) ... ..	438,661	236,228	202,433	260	202	58	302	225	77	898	511	387	48	31	17
33 Lobár, Lubár or Kammár ... ..	61,626	32,693	28,933	17	14	3	40	24	16	97	51	46	24	17	7
34 Mahár, Holiyá or Dhed ... ..	990,970	492,109	498,861	189	107	82	476	264	212	1,511	695	816	763	514	249
35 Dhed (Sind) ... ..	86,189	47,338	38,851	23	16	7	31	24	7	158	81	77	3	2	1
36 Máli ... ..	272,698	137,750	134,048	43	20	23	117	63	54	415	223	192	177	114	63
37 Máng or Madig ... ..	227,697	111,667	116,030	50	31	19	125	72	53	278	152	128	144	99	45
38 Maráthá ... ..	2,630,746	1,346,600	1,284,137	451	282	169	1,196	733	473	2,638	1,446	1,302	1,639	1,359	480
39 Náikda ... ..	26,875	13,219	13,656	7	5	2	35	18	17	51	20	31	27	22	5
40 Panchál ... ..	55,292	28,415	26,877	21	13	8	28	18	10	53	35	18	18	12	6
41 Rabári ... ..	20,502	10,940	9,562	3	2	1	10	6	4	28	9	19	3	3	...
42 Rájput ... ..	191,562	101,312	90,250	39	22	17	97	53	39	310	151	159	67	53	14
43 Rájput (Sind) ... ..	23,796	14,629	9,167	3	2	1	6	4	2	28	13	15	1	1	...
44 Rámoshi ... ..	49,568	25,132	24,436	7	2	5	25	16	9	51	20	31	47	32	15
45 S. li ... ..	52,838	27,637	25,201	15	11	4	16	10	6	63	36	27	14	11	8

TABLE XII-A—continued.

## INFIRMITIES BY SELECTED CASTES, TRIBES OR RACES.

Caste, Tribe or Race.	POPULATION DEALT WITH.			INSANE.			DEAF-MUTES.			BLIND.			LEPERS.			
	Persons.	Males.	Females.	Persons.	Males.	Females.	Persons.	Males.	Females.	Persons.	Males.	Females.	Persons.	Males.	Females.	
1	2	3	4	5	6	7	8	9	10	11	12	13	14	15	16	
<b>Hindu, Jain and Animistic—continued.</b>																
46	Soni, Sonār, or Akādli ...	122,093	62,756	59,337	53	38	15	68	37	31	115	76	39	41	30	11
47	Sonār (Sind) ...	9,546	5,399	4,147	6	6	...	6	5	1	12	9	3	...	...	...
48	Sutār or Badig ...	119,237	62,702	56,535	27	19	8	51	30	21	143	75	68	62	48	14
49	Teli, Gāniger or Ghānchi ...	110,890	55,673	55,017	41	28	13	80	43	37	151	84	67	71	45	26
50	Thākūr ...	121,065	62,859	58,206	20	7	13	139	83	56	107	50	57	54	38	16
51	Vaddar or Od ...	77,211	39,218	37,993	20	16	4	62	32	30	61	36	25	14	8	6
52	Vāghri ...	41,367	22,354	19,013	15	12	3	28	22	6	68	27	41	3	1	2
53	Vāni ...	353,982	195,406	158,576	50	38	12	66	31	35	151	66	65	58	37	21
54	Vanjāri ...	107,226	55,284	51,962	19	14	5	46	22	24	221	102	119	69	57	12
55	Vārli ...	123,890	62,138	61,752	33	16	17	86	47	39	141	71	70	79	50	29
<b>Musalma'n—</b>																
56	Bohora, Memon, Khoja and Teli or Ghānchi ...	143,600	75,394	69,206	36	25	11	58	39	19	119	73	47	5	5	...
57	Musalma'n (others) ...	1,203,948	636,533	567,415	414	299	115	632	372	260	1,150	626	524	409	318	91
58	Baluchi ...	576,792	315,661	260,931	337	222	115	836	557	270	1,559	841	718	18	13	5
59	Brāhui ...	60,113	33,235	29,878	29	21	8	41	31	10	112	60	52	...	...	...
60	Bohora, Memon and Khoja (Sind) ...	33,848	18,906	14,852	34	19	15	60	47	13	73	46	33	4	1	3
61	Zoroastrian ...	78,185	39,943	38,242	125	60	45	44	30	14	35	15	20	4	4	...
<b>Christian—</b>																
62	European ...	24,584	12,245	7,339	32	21	11	6	5	1	2	1	1	...	...	...
63	Anglo-Indian ...	7,710	3,922	3,788	36	25	11	2	1	1	1	...	1	...	2	...
64	,, (Sind) ...	1,192	576	616	...	...	...	1	...	1	...	...	...	...	...	...
65	Indian Christian ...	187,327	103,289	84,030	80	46	32	84	50	34	229	106	123	331	161	170
66	,, (Sind) ...	4,111	2,723	1,388	1	...	1	3	3	...	3	2	1	...	...	...





---

TABLE XIII.  
CASTE, TRIBE, RACE OR NATIONALITY.

---

NOTE.—In 1901 all castes returned were shown in Table XIII. On this occasion principal castes only are given.

This Table is in three parts and a General Table showing all castes in the Province with a strength of two *per mille*. Part I is compiled by Districts and States of the Presidency Proper showing all the above castes and in addition for the particular district concerned all castes with a strength of two *per mille* in that district. Such castes although they may exist in other districts are not shown against them unless they reach the standard of two *per mille* but are included in the divisional and presidency totals.

Parts II and III represent the castes in Sind and Aden similarly arranged.

2. Castes which are found under more than one religion are marked \*.

---

	PAGE
General Table           ...           ...           ...	... 231
Part I.—Presidency Proper           ...           ...	... 232
Part II.—Sind           ...           ...           ...	... 270
Part III.—Aden           ...           ...           ...	... 276



TABLE XIII.  
CASTE, TRIBE, OR NATIONALITY.  
General Table.

Caste.	Persons.	Males.	Females.	Caste.	Persons.	Males.	Females.
1	2	3	4	1	2	3	4
<b>Hindu—</b>				<b>Hindu—</b>			
Agri ...	233 553	118,287	115,266	Thákur ...	132 180	68,487	63,693
Ahir (A'hir) ...	183,919	93,946	89,973	Vaddar or Od ...	102 566	52,416	50,150
Berad (Bodar) ...	184,871	92,498	92,373	Vághri ...	82 016	43,878	33,138
Bhandári ...	183 131	90,749	92,382	Váni, Total ...	337 232	177,796	159,436
Bhangi or Haiákhbor ...	93 691	48,462	45,229	Vánjári ...	114,144	59,151	54,993
Bharvád, Dhangar or Kurub ...	836,927	426,595	410,332	Várlí ...	190 237	95,915	94,322
Bhil ...	479 508	244,075	235,433	<b>Jain—</b>			
Bhoi ...	63,722	32,370	31,352	Chaturth ...	89,238	46,329	42,879
Bráhmañ, Total ...	1,067,681	562,141	505,540	Váni, Total ...	350,348	180,886	169,462
„ Audich ...	160,740	83,184	77,556	„ Osvál ...	124,312	62,145	62,167
„ Chitpávan or Kon- kanasth ...	110 712	57,352	53,360	„ Shrimáli ...	153 464	77,784	75,680
„ Deshasth ...	296,927	154,037	142,890	<b>Musalmañ—</b>			
„ Gaud Sárasvat ...	76,422	39,834	36,588	Arab ...	153,395	88,003	68,392
Chámháñ or Mochi, Machigár or Sochi ...	306 478	157,225	149,253	<i>Khureshi Hashimi</i> ...	58,343	31,253	27,090
Chhatri, Khatri, Kiliket, Katabu, or Kshatri ...	99,583	53,092	49,491	Balochi ...	603,271	330,546	272,725
Darji, Shimpi, Sai, or Mirái ...	141 423	71,819	69,604	<i>Burdi</i> ...	66,663	35,654	31,009
Dhobí, Parit, Agasá or Madivál ...	79,707	41,185	38,522	<i>Chandía</i> ...	82 706	44,856	37,850
Dhodía ...	109 615	54,680	54,935	<i>Jatoi</i> ...	55,635	30,038	25,647
Dublá or Talavia ...	127,870	65,204	62,663	<i>Rind</i> ...	126,776	72,037	54,689
Gurav or Hugar ...	65,538	32,390	32,648	Bohora ...	126,011	64,962	61,149
Hajám, Nhávi or Nadig ...	189,180	97,566	91,614	Brahui ...	60,389	33,383	27,006
Kátkari ...	91,319	45,541	45,778	Memon ...	97,283	44,874	52,409
Koli ...	2,006,121	1,040,310	965,811	Pathán ...	161,095	89,515	71,580
Koshti, Hutgár, Jed or Viñkar ...	88 113	43,851	44,262	Sayad ...	150 492	77,679	72,813
Kumbháñ ...	247 501	124,847	122,654	Sheikh ...	954,504	495,015	459,489
Kokná ...	72,678	37,123	35,555	Sheikh Nao Muslim (New Converts to Islam) ...	92,535	52,088	40,447
Kunbi ...	2,489 230	1,249,016	1,240,214	Sindh Aboriginal Tribes ...	1,625,387	895,266	730,121
Lingáyat ...	1,339,248	683,472	655,776	<i>Jat Sindhi</i> ...	87,147	48,411	38,706
Loháná ...	593,584	316,426	277,158	<i>Mírbañar or Muñana</i> ...	133,199	73,001	60,198
Lohár, Luhár or Kammár ...	117,663	61,072	56,591	<i>Saman</i> ...	1,309,439	720,718	588,721
Mahár, Holiya or Dhed ...	1,470,992	735,841	735,151	<i>Sunra</i> ...	62,153	34,303	27,850
Máli ...	392,205	153,066	149,139	Slaves ...	150,495	81,835	68,660
Máng or Madig ...	274 037	134,852	139,185	<b>Christian—</b>			
Maráthá ...	3 279,496	1 672,212	1,607,284	European British Subjects ...	28 983	21,157	7,826
Pánchál ...	81,083	41,462	39,621	Other European and Allied Races ...	3 680	2,591	1,089
Rabári ...	130,009	68,708	61,301	Armenian ...	64	40	24
Rájput ...	455,605	241,880	213,725	Anglo-Indian ...	9,175	4,648	4,527
Rámoshi ...	59,914	30,478	29,436	Indian Christian ...	172 618	90,719	81,899
Sáli ...	57,763	30,102	27,661	Goanese ...	31 137	21,632	9,505
Soni Sonár or Aksáli ...	178 159	91,538	86,612	Zoroastrian ...	83,565	42,803	40,762
Sutár or Badig ...	193,968	103,312	96,656	<b>Animistic—</b>			
Teli, Ganiger or Ghánchi ...	123,048	62,173	60,875	Bhil ...	313,744	158,220	155,524



TABLE XIII—continued.

## CASTE, TRIBE, RACE OR NATIONALITY.

## Part I.—For Presidency Proper excluding Sind and Aden.

District or State.	HINDU.																						
	A'GER.		A'GRI.		AHIR (A'HIR).		AMBI (AMBIG).		BAJA'NIA'.		BA'NDI.		BA'RI.		BA'VA'.		BELDA'R.		BERAD BEDAR).		BHA'MBHI.		
	Males.	Females.	Males.	Females.	Males.	Females.	Males.	Females.	Males.	Females.	Males.	Females.	Males.	Females.	Males.	Females.	Males.	Females.	Males.	Females.	Males.	Females.	
1	2	3	4	5	6	7	8	9	10	11	12	13	14	15	16	17	18	19	20	21	22	23	
26 Native States and Agencies	...	...	...	5,483	5,259	59,680	57,012	366	386	2,170	2,185	...	...	1	3	22,308	17,673	578	509	12,737	13,215	3,611	3,457
27 Gujara't Group	...	...	...	150	118	59,625	56,996	...	...	2,170	2,185	...	...	1	3	22,338	17,673	59	45	...	...	3,611	3,457
28 Cambay	...	...	...	...	...	...	...	...	...	...	...	...	...	...	...	...	...	...	...	...	...	...	...
29 Cutch	...	...	...	...	...	14,450	14,402	...	...	...	...	...	...	...	...	...	...	...	...	...	...	...	...
30 Káthiawár	...	...	...	73	60	43,217	40,726	...	...	...	...	...	...	...	...	22,308	17,673	...	...	...	...	...	...
31 Mahí Kantha Agency	...	...	...	...	...	3	...	...	...	...	...	...	...	...	...	...	...	...	...	...	...	3,508	3,441
32 Palanpur Agency	...	...	...	...	...	1,889	1,812	...	...	781	831	...	...	...	...	...	...	...	...	...	...	...	...
33 Rewá Kantha Agency	...	...	...	...	...	40	51	...	...	...	...	...	...	...	...	...	...	...	...	...	...	...	...
34 Surat Agency	...	...	...	77	58	9	5	...	...	...	...	...	...	...	...	...	...	...	...	...	...	...	...
35 Konkan Group	...	...	...	5,146	4,974	...	...	...	...	...	...	...	...	...	...	...	87	75	39	32	...	...	...
36 Janjira	...	...	...	5,146	4,974	...	...	...	...	...	...	...	...	...	...	...	...	...	...	...	...	...	...
37 Jawhár	...	...	...	...	...	...	...	...	...	...	...	...	...	...	...	...	...	...	...	...	...	...	...
38 Sávantvadi	...	...	...	...	...	...	...	...	...	...	...	...	...	...	...	...	...	...	39	32	...	...	...
39 Deccan Group	...	...	...	186	167	27	2	...	...	...	...	...	...	...	...	...	251	241	347	401	...	...	...
40 Akalkot	...	...	...	...	...	...	...	...	...	...	...	...	...	...	...	...	...	...	...	...	...	...	...
41 Bhor	...	...	...	185	167	...	...	...	...	...	...	...	...	...	...	...	...	...	...	...	...	...	...
42 Khándesh Agency	...	...	...	...	...	...	...	...	...	...	...	...	...	...	...	...	...	...	...	...	...	...	...
43 Sátara Agency	...	...	...	1	...	...	2	...	...	...	...	...	...	...	...	...	...	...	...	...	...	...	...
44 Sargána	...	...	...	...	...	27	...	...	...	...	...	...	...	...	...	...	...	...	...	...	...	...	...
45 Karna'tak Group	...	...	...	1	...	28	14	366	386	...	...	...	...	...	...	...	181	148	12,351	12,782	...	...	...
46 Bijapur Agency	...	...	...	...	...	...	...	...	...	...	...	...	...	...	...	...	...	...	...	...	...	...	...
47 Kolhápur	...	...	...	...	...	26	13	...	...	...	...	...	...	...	...	...	...	...	...	...	393	336	...
48 Southern Maráthá Jagirs	...	...	...	1	...	2	1	...	...	...	...	...	...	...	...	...	...	...	...	...	8,571	9,015	...
49 Savanúr	...	...	...	...	...	...	...	...	...	...	...	...	...	...	...	...	...	...	...	...	317	315	...

CASTE, TRIBE, RACE OR NATIONALITY.

TABLE XIII.

TABLE XIII—continued.  
 CASTE, TRIBE, RACE OR NATIONALITY.  
 Part I.—For Presidency Proper excluding Sind and Aden.

District or State.		HINDU.																									
		BHANDA'RI.		BHANGI OR HALA'LKHOR.		BHANSA'LI.		BHARVA'D, BHANGAR OR KURUB.		BHA'T OR BA'ROT.		BHA'TIA'.		BHA'VASA'R OR CHHIPPA.*		BHIL.		BHOL.		BRAPMA-KSHATRI.		TOTAL BRA'HMAN.		BRA'HMAN ANA'VALA.			
		Males.	Females.	Males.	Females.	Males.	Females.	Males.	Females.	Males.	Females.	Males.	Females.	Males.	Females.	Males.	Females.	Males.	Females.	Males.	Females.	Males.	Females.	Males.	Females.		
1	24	25	23	27	28	29	30	31	32	33	34	35	36	37	38	39	40	41	42	43	44	45	46	47			
1	Bombay Presidency including Native States but excluding Sind and Aden	90,742	92,382	48,424	45,214	6,134	6,275	426,595	410,332	12,064	10,244	9,776	9,139	6,402	6,077	210,693	208,477	32,316	31,339	2,734	2,337	548,852	497,265	13,556	12,292		
2	British Districts	76,096	76,198	25,790	23,330	...	...	318,109	309,048	5,352	4,291	5,803	4,291	4,553	4,183	144,786	145,832	26,003	25,203	2,271	1,830	374,410	326,724	12,441	11,427		
3	Bombay City	18,292	10,554	3,415	2,230	...	...	797	495	...	...	4,554	3,226	...	...	37	9	1,341	260	...	...	38,164	15,492	...	...		
4	Northern Division	8,765	8,657	19,844	18,799	...	...	20,450	18,078	4,918	3,918	686	525	4,553	4,183	40,820	42,231	9,115	8,116	2,099	1,665	80,018	71,334	12,441	11,427		
5	Ahmadabad	...	...	6,671	6,266	...	...	9,894	8,692	2,110	1,636	...	...	2,950	2,659	1,496	1,419	1,699	1,472	928	750	21,197	19,280	...	...		
6	Broach	3	5	2,832	2,800	...	...	1,236	1,250	392	323	...	...	...	...	500	473	563	533	342	284	5,852	5,027	...	...		
7	Kaira	...	...	6,675	6,195	...	...	2,673	2,269	2,407	1,969	...	...	...	...	297	223	5,372	4,662	...	...	15,377	15,210	...	...		
8	Panch Mahals	...	...	2,469	2,355	...	...	1,263	1,660	...	...	...	...	...	...	37,072	38,766	441	379	...	...	3,512	2,594	...	...		
9	Surat	1,485	1,541	836	862	...	...	4,031	3,775	...	...	...	...	667	880	1,424	1,318	336	385	...	...	20,168	18,061	12,354	11,367		
10	Thana	7,277	7,111	461	381	...	...	1,342	1,012	...	...	...	...	...	...	31	12	674	650	...	...	13,072	11,192	...	...		
11	Central Division	101	108	2,238	2,047	...	...	136,948	131,772	434	373	454	483	...	...	103,840	103,565	11,224	11,606	172	165	122,791	112,495	...	...		
12	Ahmadnagar	5	...	301	210	...	...	23,778	24,075	...	...	...	...	...	...	8,543	8,497	429	433	...	...	17,700	16,763	...	...		
13	Khandesh, East	4	4	447	593	...	...	11,616	11,100	...	...	...	...	...	...	9,775	9,427	3,888	3,981	...	...	17,534	16,138	...	...		
14	Khandesh, West	...	...	57	45	...	...	6,152	6,337	...	...	...	...	...	...	54,001	54,322	2,252	2,477	...	...	8,690	7,505	...	...		
15	Nasik	15	22	323	300	...	...	6,008	5,554	...	...	...	...	...	...	31,203	31,104	780	783	...	...	14,721	13,732	...	...		
16	Poona	64	43	843	876	...	...	24,631	24,878	...	...	...	...	...	...	267	185	2,013	2,128	...	...	29,435	25,071	...	...		
17	Satara	3	...	141	106	...	...	23,727	23,030	...	...	...	...	...	...	1	...	1,202	1,191	...	...	19,384	18,838	...	...		
18	Sholapur	10	34	121	63	...	...	41,034	39,798	...	...	...	...	...	...	30	30	660	613	...	...	15,027	13,818	...	...		
19	Southern Division	48,938	56,879	293	254	...	...	159,914	155,703	...	...	109	57	...	...	89	27	4,323	5,221	...	...	133,437	127,403	...	...		
20	Belgaum	522	492	79	83	...	...	37,850	33,627	...	...	...	...	...	...	...	...	432	440	...	...	14,857	13,043	...	...		
21	Bijapur	8	21	36	21	...	...	61,679	60,867	...	...	...	...	...	...	...	...	399	329	...	...	12,852	12,278	...	...		
22	Dharwar	51	31	26	16	...	...	53,403	51,783	...	...	...	...	...	...	8	...	599	565	...	...	16,457	15,352	...	...		
23	Kanara	6,662	5,907	30	22	...	...	770	599	...	...	...	...	...	...	57	...	480	363	...	...	45,391	32,924	...	...		
24	Kolaba	3,040	2,584	67	78	...	...	2,344	2,151	...	...	...	...	...	...	21	20	832	864	...	...	11,355	10,821	...	...		
25	Ratnagiri	39,246	47,840	35	31	...	...	3,803	3,650	...	...	...	...	...	...	3	7	1,671	2,055	...	...	32,525	35,085	...	...		

TABLE XIII—continued.  
 CASTE, TRIBE, RACE OR NATIONALITY.  
 Part I.—For Presidency Proper excluding Sind and Aden.

District or State.	HINDU.																							
	BHANDARI.		BHANGI OR HALALKHOR.		BHANSALI.		BHARVAD, DHANGAR OR KURUB.		BHAT OR BA'ROT.		BHATIA.		BHAVASAR OR CHIPPA.		BHIL.		BHOL.		BRAHMA-KSHATRI.		TOTAL BRAHMAN.		BRAHMAN ANAVALA.	
	Males.	Females.	Males.	Females.	Males.	Females.	Males.	Females.	Males.	Females.	Males.	Females.	Males.	Females.	Males.	Females.	Males.	Females.	Males.	Females.	Males.	Females.	Males.	Females.
1	2	3	4	5	6	7	8	9	10	11	12	13	14	15	16	17	18	19	20	21	22	23	24	25
26 Native States and Agencies	14,646	16,184	22,634	21,884	6,134	6,275	106,486	101,284	6,712	5,953	3,973	4,848	1,849	1,894	65,907	62,645	6,313	6,136	463	507	174,442	170,481	1,115	865
27 Gujarat Group	124	59	22,365	21,628	6,134	6,275	39,583	34,950	6,712	5,953	3,952	4,833	1,849	1,894	52,803	50,283	3,658	3,502	463	507	128,695	126,313	1,115	865
28 Cambay	...	...	742	614	...	...	1,103	903	572	478	...	...	...	...	10	10	55	39	...	...	1,244	1,247	...	...
29 Cutch	...	...	31	18	6,134	6,275	844	746	...	...	1,824	2,425	...	...	351	342	10	7	...	...	12,807	12,458	...	...
30 Kathiawar	...	...	11,279	10,933	...	...	33,829	30,016	...	...	...	...	...	...	933	601	1,463	1,473	...	...	80,491	78,662	...	...
31 Mahi Kantha Agency	3	...	2,129	2,026	...	...	793	634	1,560	1,453	...	...	740	819	17,048	16,337	460	448	...	...	10,764	13,308	...	...
32 Palanpur Agency	...	...	4,156	4,010	...	...	1,294	1,082	1,415	1,190	...	...	...	...	4,894	4,116	62	60	...	...	11,007	9,712	...	...
33 Rewa Kantha Agency	1	...	3,654	3,687	...	...	1,014	872	531	714	...	...	...	...	23,942	23,220	1,561	1,443	...	...	10,101	9,550	...	...
34 Surat Agency	150	50	65	43	...	...	698	664	...	...	...	...	...	...	5,622	5,337	4	34	...	...	1,681	1,327	1,100	651
35 Konkan Group	14,349	15,947	22	10	...	...	1,292	1,148	...	...	...	...	...	...	1	...	155	199	...	...	7,604	7,932	...	...
36 Janjira	2,232	2,31	10	2	...	...	44	31	...	...	...	...	...	...	1	...	...	1	...	...	827	757	...	...
37 Jawhar	53	18	2	2	...	...	11	12	...	...	...	...	...	...	...	...	11	9	...	...	214	138	...	...
38 Savantvadi	12,064	13,60	10	6	...	...	1,237	1,105	...	...	...	...	...	...	...	...	145	189	...	...	6,553	7,037	...	...
39 Deccan Group	6	3	93	103	...	...	13,507	13,543	...	...	...	...	...	...	13,102	12,362	474	464	...	...	6,443	6,033	...	...
40 Akalkot	...	...	14	13	...	...	2,293	2,160	...	...	...	...	...	...	...	...	3	24	...	...	1,505	1,344	...	...
41 Bhor	3	3	13	12	...	...	2,728	2,964	...	...	...	...	...	...	...	...	230	306	...	...	2,780	2,770	...	...
42 Khair-es-deh Agency	...	...	50	66	...	...	...	...	...	...	...	...	...	...	11,025	10,437	6	8	...	...	58	16	...	...
43 Sitara Agency	3	...	16	9	...	...	8,455	9,673	...	...	...	...	...	...	...	...	135	125	...	...	2,034	1,888	...	...
44 Surgana	...	...	...	...	...	...	1	2	...	...	...	...	...	...	2,077	1,925	13	1	...	...	27	15	...	...
45 Karnatak Group	167	175	154	143	...	...	54,104	51,643	...	...	21	15	...	...	1	...	2,025	1,971	...	...	31,700	30,203	...	...
46 B'japur Agency	...	...	4	1	...	...	8,734	8,333	...	...	...	...	...	...	...	...	630	632	...	...	1,980	2,122	...	...
47 Kolhapur	158	101	97	94	...	...	17,145	15,553	...	...	...	...	...	...	...	...	734	717	...	...	14,137	13,316	...	...
48 Southern Jagirs	9	12	53	48	...	...	27,623	26,037	...	...	...	...	...	...	1	...	496	523	...	...	15,159	14,310	...	...
49 Savanur	...	...	...	...	...	...	602	521	...	...	...	...	...	...	...	...	94	90	...	...	424	446	...	...

CASTE, TRIBE, RACE OR NATIONALITY.

TABLE XIII.



TABLE XIII—continued.  
CASTE, TRIBE, RACE OR NATIONALITY.  
Part I—For Presidency Proper excluding Sind and Aden.

District or State.		HINDU.																					
		BRAHMAN, AUDICH.		BRAHMAN, CHITPA'VAN OR KONKANASTH.		BRAHMAN, DESHASTHA.		BRAHMAN, DEVARUKHA.		BRAHMAN, GARUDA.		BRAHMAN, GOMTIVAL.		BRAHMAN, GOVARDHAN.		BRAHMAN, HAVIK (HAVIG).		BRAHMAN, KARHA'DA'.		BRAHMAN, KHEDA'VAL.		BRAHMAN, MEVA'DA'.	
		Males.	Females.	Males.	Females.	Males.	Females.	Males.	Females.	Males.	Females.	Males.	Females.	Males.	Females.	Males.	Females.	Males.	Females.	Males.	Females.	Males.	Females.
1	48	49	50	51	52	53	54	55	56	57	58	59	60	61	62	63	64	65	66	67	68	69	70
1	Bombay Presidency including Native States but excluding Sind and Aden ...	83,180	77,552	57,352	53,359	154,035	142,890	2,037	2,443	2,228	2,297	477	702	1,378	1,314	20,543	18,838	11,302	11,592	5,305	4,693	9,707	10,734
2	British Districts ...	21,045	16,713	47,694	44,004	130,032	120,147	2,031	2,441	149	162	...	...	1,378	1,314	20,543	18,838	7,21	8,372	4,538	4,033	3,937	3,192
3	Bombay City ...	3,896	1,196	5,255	2,849	3,264	1,612	...	...	...	...	...	...	...	...	...	...	...	...	...	...	...	...
4	Northern Division ...	15,843	15,331	3,043	2,603	3,738	2,157	...	...	143	163	...	...	...	...	...	...	...	...	4,538	4,033	3,137	3,592
5	Ahmadabad ...	8,201	7,716	67	63	85	66	...	...	...	...	...	...	...	...	...	...	...	...	...	...	1,419	1,361
6	Breach ...	1,432	1,193	12	16	26	21	...	...	...	...	...	...	...	...	...	...	...	...	423	319	459	440
7	Kaira ...	3,329	3,027	18	18	54	39	...	...	...	...	...	...	...	...	...	...	...	...	3,817	3,511	1,034	1,505
8	Panch Mahals ...	7,9	649	20	19	21	16	...	...	...	...	...	...	...	...	...	...	...	...	...	...	425	350
9	Surat ...	2,911	2,540	62	70	43	36	...	...	...	...	...	...	...	...	...	...	...	...	...	...	...	...
10	Thana ...	191	188	2,684	2,417	3,479	2,470	...	...	...	...	...	...	...	...	...	...	...	...	...	...	...	...
11	Central Division ...	285	180	16,970	15,008	80,426	74,973	...	...	...	...	...	...	1,373	1,314	...	...	1,078	1,154	...	...	...	...
12	Ahmadnagar ...	7	3	851	696	12,346	11,429	...	...	...	...	...	...	...	...	...	...	...	...	...	...	...	...
13	Khandsesh, East ...	51	36	1,175	891	10,806	10,336	...	...	...	...	...	...	...	...	...	...	...	...	...	...	...	...
14	Khandsesh, West ...	143	104	705	640	5,549	4,734	...	...	...	...	...	...	823	802	...	...	...	...	...	...	...	...
15	Nasik ...	22	12	1,970	1,830	9,519	9,143	...	...	...	...	...	...	...	...	...	...	...	...	...	...	...	...
16	Poona ...	54	21	8,131	7,111	17,451	15,542	...	...	...	...	...	...	...	...	...	...	...	...	...	...	...	...
17	Satara ...	5	1	2,889	2,767	13,870	13,449	...	...	...	...	...	...	...	...	...	...	1,078	1,154	...	...	...	...
18	Sholapur ...	3	1	1,240	1,073	10,985	10,310	...	...	...	...	...	...	...	...	...	...	...	...	...	...	...	...
19	Southern Division ...	21	6	22,423	23,544	42,634	40,105	2,031	2,441	...	...	...	...	...	...	20,543	18,833	6,743	7,218	...	...	...	...
20	Belgaum ...	...	...	794	645	12,205	11,467	...	...	...	...	...	...	...	...	...	...	...	...	...	...	...	...
21	Bijapur ...	...	...	591	540	12,100	11,577	...	...	...	...	...	...	...	...	...	...	...	...	...	...	...	...
22	Dharwar ...	...	...	961	761	14,566	13,950	...	...	...	...	...	...	...	...	...	...	...	...	...	...	...	...
23	Kanara ...	...	...	185	304	1,033	1,002	...	...	...	...	...	...	...	...	20,543	18,838	...	...	...	...	...	...
24	Kotiba ...	21	0	5,553	5,550	1,783	1,889	...	...	...	...	...	...	...	...	...	...	...	...	...	...	...	...
25	Ratnagiri ...	...	...	14,337	15,744	947	1,040	2,031	2,441	...	...	...	...	...	...	...	...	6,743	7,218	...	...	...	...

TABLE XIII.—continued.  
 CASTE, TRIBE, RACE OR NATIONALITY.  
 Part I.—For Presidency Proper excluding Sind and Aden.

District or State.	HINDU.																					
	BRAHMAN, AUDICH.		BRAHMAN, CHITPAVAN OR KONKANASTH.		BRAHMAN, DESHAETHA.		BRAHMAN, DEVARUKHA.		BRAHMAN, GARUDA.		BRAHMAN, GOMTIVA'L.		BRAHMAN, GOVARDHAN.		BRAHMAN, HAVIK (HAVIG).		BRAHMAN, KARHA'DA.		BRAHMAN, KHEDA'VAL.		BRAHMAN, MEVA'DA.	
	Males.	Females.	Males.	Females.	Males.	Females.	Males.	Females.	Males.	Females.	Males.	Females.	Males.	Females.	Males.	Females.	Males.	Females.	Males.	Females.	Males.	Females.
1	48	40	50	51	52	53	54	55	56	57	58	59	60	61	62	63	64	65	66	67	68	69
23 Native States and Agencies	62,135	60,839	9,658	9,355	24,903	22,743	6	2	2,079	2,135	477	702	...	...	...	...	3,481	3,220	767	666	5,770	7,142
27 Gujarat Group	62,127	60,833	235	182	190	179	6	2	2,079	2,135	477	702	...	...	...	...	...	...	767	666	5,770	7,142
28 Cambay	514	434	...	...	...	...	...	...	...	...	...	...	...	...	...	...	...	...	...	...	...	...
29 Cutch	2,047	1,851	7	11	2	...	...	...	651	600	...	...	...	...	...	...	...	...	...	...	...	...
30 Kathiawar	44,184	43,558	190	136	128	111	...	...	...	...	...	...	...	...	...	...	...	...	...	...	...	...
31 Mahi Kantha Agency	3,108	4,247	2	2	1	2	...	...	637	578	475	702	...	...	...	...	...	...	...	...	3,021	4,333
32 Palanpur Agency	8,531	7,215	21	23	9	8	...	...	...	...	...	...	...	...	...	...	...	...	...	...	...	...
33 Rewa Kantha Agency	3,523	3,334	8	9	42	50	...	...	...	...	...	...	...	...	...	...	...	...	...	...	2,480	2,559
34 Surat Agency	223	194	8	2	8	8	...	...	...	...	...	...	...	...	...	...	...	...	...	...	...	...
35 Konkan Group	...	...	1,465	1,410	245	232	...	...	...	...	...	...	...	...	...	...	1,098	1,079	...	...	...	...
36 Janjira	...	...	507	524	163	185	...	...	...	...	...	...	...	...	...	...	...	...	...	...	...	...
37 Jawhar	...	...	86	44	49	33	...	...	...	...	...	...	...	...	...	...	...	...	...	...	...	...
38 Savantvadi	...	...	812	842	34	14	...	...	...	...	...	...	...	...	...	...	1,098	1,079	...	...	...	...
39 Deccan Group	6	2	1,178	1,156	4,679	4,400	...	...	...	...	...	...	...	...	...	...	123	104	...	...	...	...
40 Akalkot	...	...	87	72	1,251	1,145	...	...	...	...	...	...	...	...	...	...	...	...	...	...	...	...
41 Bhor	...	...	874	872	1,725	1,700	...	...	...	...	...	...	...	...	...	...	...	...	...	...	...	...
42 Khandesh Agency	6	2	1	1	16	4	...	...	...	...	...	...	...	...	...	...	...	...	...	...	...	...
43 Sarara Agency	...	...	216	211	1,687	1,551	...	...	...	...	...	...	...	...	...	...	...	...	...	...	...	...
44 Surgana	...	...	...	...	...	...	...	...	...	...	...	...	...	...	...	...	...	...	...	...	...	...
45 Karnatak Group	2	4	6,773	6,537	18,888	17,932	...	...	...	...	...	...	...	...	...	...	2,260	2,037	...	...	...	...
46 Bijapur Agency	...	...	82	71	917	976	...	...	...	...	...	...	...	...	...	...	...	...	...	...	...	...
47 Kolhapur Agency	1	...	2,040	1,909	8,604	8,120	...	...	...	...	...	...	...	...	...	...	1,918	1,768	...	...	...	...
48 Southern Jagirs	1	4	4,677	4,627	9,043	8,390	...	...	...	...	...	...	...	...	...	...	...	...	...	...	...	...
49 Savanur	...	...	...	...	424	446	...	...	...	...	...	...	...	...	...	...	...	...	...	...	...	...

CASTE, TRIBE, RACE OR NATIONALITY.

TABLE XIII.

TABLE XIII—continued.

## CASTE, TRIBE, RACE OR NATIONALITY.

## Part I.—For Presidency Proper excluding Sind and Aden.

District or State.	HINDU.																					
	BRA'HMAN, MODH.		BRA'HMAN, NA'GAR.		BRA'HMAN, PA'RA'SAR OR PARAGIA.		BRA'HMAN, PUSHKARNA' (POKARNA').		BRA'HMAN, RAJVA'L (RANGVA'L).		BRA'HMAN, SA'RSVAT.		BRA'HMAN, GAUD SA'RSVAT.		BRA'HMAN, SHRIGOD.		BRA'HMAN, SHRIMA'LL.		BRA'HMAN, TAPODHAN.		BRA'HMAN, OTHERS.	
	Males.	Females.	Males.	Females.	Males.	Females.	Males.	Females.	Males.	Females.	Males.	Females.	Males.	Females.	Males.	Females.	Males.	Females.	Males.	Females.	Males.	Females.
1	70	71	72	73	74	75	76	77	78	79	80	81	82	83	84	85	86	87	88	89	90	91
1 Bombay Presidency including Native States but excluding Sind and Aden ...	10,840	10,073	8,096	7,461	1,180	1,104	1,112	1,200	3,165	3,198	3,267	3,277	39,834	36,588	2,902	3,073	5,453	5,073	4,374	4,333	107,529	83,053
2 British Districts ...	4,032	3,667	1,837	1,720	...	...	...	...	...	...	...	...	33,066	29,385	823	879	...	...	1,977	1,907	81,066	58,123
3 Bombay City ...	...	...	...	...	...	...	...	...	...	...	...	...	6,115	3,576	...	...	...	...	...	...	19,634	6,259
4 Northern Division ...	4,032	3,667	1,837	1,720	...	...	...	...	...	...	...	...	1,535	1,242	823	879	...	...	1,977	1,907	25,155	22,114
5 Ahmadabad ...	1,674	1,604	1,837	1,720	...	...	...	...	...	...	...	...	100	2	...	...	...	...	1,053	1,033	6,346	5,320
6 Broach ...	...	...	...	...	...	...	...	...	...	...	...	...	3	3	...	...	...	...	...	...	3,410	2,975
7 Kaira ...	1,130	1,116	...	...	...	...	...	...	...	...	...	...	6	13	...	...	...	...	024	809	4,424	5,073
8 Panch Mahals ...	...	...	...	...	...	...	...	...	...	...	...	...	2	5	823	879	...	...	...	...	1,442	740
9 Surat ...	1,238	947	...	...	...	...	...	...	...	...	...	...	...	3	...	...	...	...	...	...	3,510	3,010
10 Thana ...	...	...	...	...	...	...	...	...	...	...	...	...	1,415	1,217	...	...	...	...	...	...	6,023	4,803
11 Central Division ...	...	...	...	...	...	...	...	...	...	...	...	...	2,192	1,833	...	...	...	...	...	...	20,462	18,033
12 Ahmednagar ...	...	...	...	...	...	...	...	...	...	...	...	...	00	71	...	...	...	...	...	...	4,436	4,504
13 Khândesh, East ...	...	...	...	...	...	...	...	...	...	...	...	...	000	654	...	...	...	...	...	...	4,341	3,677
14 Khândesh, West ...	...	...	...	...	...	...	...	...	...	...	...	...	307	234	...	...	...	...	...	...	1,103	901
15 Nasik ...	...	...	...	...	...	...	...	...	...	...	...	...	186	165	...	...	...	...	...	...	3,024	2,502
16 Poona ...	...	...	...	...	...	...	...	...	...	...	...	...	276	215	...	...	...	...	...	...	3,523	2,782
17 Satara ...	...	...	...	...	...	...	...	...	...	...	...	...	230	231	...	...	...	...	...	...	1,312	1,206
18 Sholapur ...	...	...	...	...	...	...	...	...	...	...	...	...	167	243	...	...	...	...	...	...	2,723	2,221
19 Southern Division ...	...	...	...	...	...	...	...	...	...	...	...	...	23,224	22,734	...	...	...	...	...	...	15,815	11,717
20 Belgaum ...	...	...	...	...	...	...	...	...	...	...	...	...	1,853	1,831	...	...	...	...	...	...	...	...
21 Bijapur ...	...	...	...	...	...	...	...	...	...	...	...	...	161	161	...	...	...	...	...	...	...	...
22 Dhârwâr ...	...	...	...	...	...	...	...	...	...	...	...	...	030	641	...	...	...	...	...	...	...	...
23 Kanara ...	...	...	...	...	...	...	...	...	...	...	...	...	12,430	12,040	...	...	...	...	...	...	11,191	7,740
24 Ko'aba ...	...	...	...	...	...	...	...	...	...	...	...	...	431	502	...	...	...	...	...	...	3,557	2,804
25 Ratnagiri ...	...	...	...	...	...	...	...	...	...	...	...	...	7,400	7,559	...	...	...	...	...	...	1,007	1,083

TABLE XIII—continued.  
 CASTE, TRIBE, RACE OR NATIONALITY.  
 Part I.—For Presidency Proper excluding Sind and Aden.

District or State.		HINDU.																					
		BRA'HMAN, MODH.		BRA'HMAN, NA'GAR.		BRA'HMAN, PA'RA'SAR OR PARAGIA.		BRA'HMAN, PUSHKARNA' (POKARNA').		BRA'HMAN, RAJVA'L (RANGVA'L).		BRA'HMAN, SA'RSVAT.		BRA'HMAN, GAUD SA'RSVAT.		BRA'HMAN, SHRIGOD.		BRA'HMAN, SHRIMA'LI.		BRA'HMAN, TAPODHAN.		BRA'HMAN, OTHERS.	
		Males.	Females.	Males.	Females.	Males.	Females.	Males.	Females.	Males.	Females.	Males.	Females.	Males.	Females.	Males.	Females.	Males.	Females.	Males.	Females.	Males.	Females.
1	70	71	72	73	74	75	76	77	78	79	80	81	82	83	84	85	86	87	88	89	90	91	
23	Native States and Agencies	6,808	6,406	6,259	5,741	1,180	1,104	1,112	1,200	3,165	3,198	3,267	3,277	6,768	7,208	2,079	2,194	5,453	5,073	2,397	2,486	26,463	24,930
27	Gujara't Group	6,868	6,406	6,259	5,741	1,180	1,104	1,112	1,200	3,165	3,198	3,267	3,277	99	153	2,079	2,194	5,453	5,073	2,397	2,486	24,169	22,775
28	Cambay	94	127	...	...	...	...	...	...	...	...	...	...	63	90	112	...	...	128	103	375	348	
29	Cutch	...	...	928	871	1,150	1,104	704	804	2,625	2,566	1,746	1,800	...	...	...	612	544	...	...	1,840	1,845	
30	Káthiawár	5,655	5,280	4,771	4,307	...	...	...	...	...	...	...	...	69	01	...	...	3,566	3,471	...	...	15,420	15,641
31	Mulí Kantha Agency	...	...	517	413	...	...	...	...	...	...	...	...	2	4	...	...	...	...	1,404	1,618	1,500	1,460
32	Pa'anpur Agency	...	...	...	...	...	...	...	...	...	...	...	...	24	15	...	...	1,210	1,012	...	...	1,803	1,440
33	Rewa Kantha Agency	...	...	...	...	...	...	...	...	...	...	...	...	3	10	...	...	...	...	...	...	2,803	2,300
34	Surat Agency	...	...	...	...	...	...	...	...	...	...	...	...	1	...	...	...	...	...	...	...	341	272
35	Konkan Group	...	...	...	...	...	...	...	...	...	...	...	...	4,611	5,089	...	...	...	...	...	...	184	122
36	Janjira	...	...	...	...	...	...	...	...	...	...	...	...	13	8	...	...	...	...	...	...	84	40
37	Jawhár	...	...	...	...	...	...	...	...	...	...	...	...	20	21	...	...	...	...	...	...	50	40
38	Sávantvadi	...	...	...	...	...	...	...	...	...	...	...	...	4,578	5,000	...	...	...	...	...	...	41	42
39	Deccan Group	...	...	...	...	...	...	...	...	...	...	...	...	19	20	...	...	...	...	...	...	438	351
40	Akalkot	...	...	...	...	...	...	...	...	...	...	...	...	2	...	...	...	...	...	...	...	165	127
41	Bhor	...	...	...	...	...	...	...	...	...	...	...	...	14	20	...	...	...	...	...	...	176	178
42	Khandesh Agency	...	...	...	...	...	...	...	...	...	...	...	...	1	...	...	...	...	...	...	...	34	9
43	Sátara Agency	...	...	...	...	...	...	...	...	...	...	...	...	1	...	...	...	...	...	...	...	37	22
44	Surgána	...	...	...	...	...	...	...	...	...	...	...	...	1	...	...	...	...	...	...	...	25	15
45	Karna'tak Group	...	...	...	...	...	...	...	...	...	...	...	...	2,639	1,941	...	...	...	...	...	...	1,732	1,682
46	Bijápur Agency	...	...	...	...	...	...	...	...	...	...	...	...	11	14	...	...	...	...	...	...	990	1,061
47	Kolhápur	...	...	...	...	...	...	...	...	...	...	...	...	1,352	1,300	...	...	...	...	...	...	322	210
48	Southern Marátha Jágirs	...	...	...	...	...	...	...	...	...	...	...	...	676	618	...	...	...	...	...	...	420	411
49	Savanúr	...	...	...	...	...	...	...	...	...	...	...	...	...	...	...	...	...	...	...	...	...	...

CASTE, TRIBE, RACE OR NATIONALITY.

TABLE XIII.

TABLE XIII—continued.  
 CASTE, TRIBE, RACE OR NATIONALITY.  
 Part I.—For Presidency Proper excluding Sind and Aden.

District or State.	HINDU.																					
	BURUD OR MEDAR.		CHA'MBHAR (CHA'MAR), MOCHIGAR OR SOCHI.		CHA'ARAN.		CHHATRI OR KHATRI, KSHATRI, KILIKET OR KATABU.*		CHODHRA'.		DARJI, SHIMPI, SAI OR MERA'L.		DEVLI.		DHOBII OR PARIT, AGASA', MADIVA'L.		DHODIA'.		DHOR.		DUBLA' OR TALAVIA'.	
	Males.	Females.	Males.	Males.	Males.	Females.	Males.	Females.	Males.	Females.	Males.	Females.	Males.	Females.	Males.	Females.	Males.	Females.	Males.	Females.	Males.	Females.
1	2	3	4	5	6	7	8	9	10	11	12	13	14	15	16	17	18	19	20	21	22	23
1 Bombay Presidency including Native States but excluding Sind and Aden ...	5,778	5,967	155,014	147,414	15,415	13,989	49,043	44,228	19,276	18,862	71,039	69,225	3,077	3,177	39,362	37,769	54,680	54,935	6,893	6,613	65,204	62,666
2 British Districts ...	5,600	5,803	108,991	102,862	1,871	1,591	39,715	34,783	19,055	18,627	43,144	40,285	2,077	1,877	31,950	30,257	35,815	36,421	5,581	5,325	62,953	60,465
3 Bombay City ...	...	...	12,604	8,701	...	...	6,430	3,976	...	...	5,154	3,036	...	...	3,773	1,947	11	...	...	...	502	135
4 Northern Division ...	2,127	2,154	24,030	22,837	685	673	7,279	6,398	19,655	18,627	9,499	9,285	...	...	2,646	2,438	35,616	36,370	782	583	62,127	60,270
5 Ahmadabad ...	...	...	10,684	10,190	...	...	1,441	1,303	...	...	3,468	3,440	...	...	000	600	2	2	...	...	14	1
6 Broach ...	...	...	737	740	...	...	385	361	...	...	868	834	...	...	445	430	88	15	...	...	7,568	7,219
7 Kaira ...	...	...	5,562	5,080	...	...	156	124	...	...	848	793	...	...	335	255	17	2	...	...	9	...
8 Panch Mahals ...	...	...	1,677	1,552	665	673	8	1	...	...	439	421	...	...	98	77	1	...	...	...	182	103
9 Surat ...	...	...	2,365	2,400	...	...	4,866	4,463	10,050	10,018	2,845	2,608	...	...	551	619	23,729	30,385	...	...	45,509	44,754
10 Thana ...	...	...	2,935	2,755	...	...	433	123	...	...	1,031	980	...	...	617	467	5,779	5,066	...	...	8,845	8,130
11 Central Division ...	1,705	1,876	53,258	52,489	...	...	3,765	3,067	...	...	19,086	18,659	...	...	16,662	16,862	178	51	3,656	3,708	97	56
12 Ahmednagar ...	...	...	8,774	8,703	...	...	358	283	...	...	1,736	1,707	...	...	2,357	2,475	...	...	...	...	...	...
13 Khandesh, East ...	...	...	7,710	7,492	...	...	600	741	...	...	3,022	2,700	...	...	2,804	2,765	...	...	...	...	3	3
14 Khandesh, West ...	...	...	2,827	2,823	...	...	250	214	...	...	1,455	1,413	...	...	927	927	109	50	...	...	64	54
15 Nasik ...	...	...	5,613	5,711	...	...	1,885	1,518	...	...	2,351	2,353	...	...	1,417	1,434	69	1	...	...	...	...
16 Poona ...	...	...	9,910	9,045	...	...	316	180	...	...	3,818	3,826	...	...	3,160	3,226	...	...	...	...	...	...
17 Satara ...	...	...	9,001	8,884	...	...	55	65	...	...	4,067	4,053	...	...	3,602	3,623	...	...	1,125	1,074	...	...
18 Sholapur ...	...	...	9,343	9,031	...	...	53	70	...	...	2,607	2,517	...	...	2,435	2,432	...	...	1,338	1,351	...	...
19 Southern Division ...	1,768	1,773	19,104	18,835	1,186	918	22,241	21,342	...	...	9,405	9,305	2,377	1,877	8,929	8,996	10	...	1,143	1,044	227	4
20 Belgaum ...	...	...	3,827	3,743	...	...	8,275	7,911	...	...	1,700	1,767	...	...	595	577	...	...	1,142	1,044	...	...
21 Bijapur ...	...	...	2,781	2,636	...	...	6,181	5,952	...	...	1,579	1,671	...	...	654	646	...	...	...	...	...	...
22 Dhawar ...	...	...	1,975	2,076	...	...	7,337	7,052	...	...	3,537	3,321	...	...	2,088	2,030	...	...	...	...	...	...
23 Kanara ...	...	...	1,624	902	...	...	127	111	...	...	328	347	2,077	1,877	3,222	3,049	...	...	...	...	...	...
24 Kolaba ...	897	809	3,270	3,286	...	...	210	253	...	...	942	977	...	...	601	730	...	...	...	...	227	4
25 Ratnagiri ...	...	...	6,227	6,131	...	...	81	63	...	...	1,219	1,322	...	...	1,679	1,949	10	...	...	...	...	...

**TABLE XIII—continued.**  
**CASTE, TRIBE, RACE OR NATIONALITY.**  
*Part I.—For Presidency Proper excluding Sind and Aden.*

District or State.	HINDU.																					
	BURUD OR MEDAR.		CHA'MBHA'R (CHA'MAR), MOCHIGAR OR SOCHI.		CHA'KAN.		CHHATRI OR KHATRI, KSHATRI, KILIKET OR KATABU.*		CHODHRA'.		DARJI, SHIMPI, SAI OR MERA'L.		DEVLI.		DHOBI OR PARIT, AGASA', MADIVA'L.		DHODIA'.		DHOR.		DUBLA' OR TALAVIA'.	
	Males.	Females.	Males.	Females.	Males.	Females.	Males.	Females.	Males.	Females.	Males.	Females.	Males.	Females.	Males.	Females.	Males.	Females.	Males.	Females.	Males.	Females.
1	2	3	4	5	6	7	8	9	10	11	12	13	14	15	16	17	18	19	20	21	22	
26 Native States and Agencies	178	164	46,023	44,552	13,544	12,398	9,928	9,445	221	235	27,395	28,950	1,000	1,300	7,412	7,452	18,865	18,514	1,312	1,278	2,251	2,201
27 Gujara't Group	...	...	31,011	30,318	13,544	12,398	6,972	6,667	221	235	23,073	24,213	...	...	2,574	2,679	18,618	18,467	...	...	2,153	2,137
28 Cambay	...	...	550	472	...	...	75	62	...	...	166	153	...	...	67	53	...	...	...	...	...	...
29 Cutch	...	...	351	380	3,522	3,701	775	817	...	...	1,416	1,416	...	...	1	...	2	...	...	...	...	...
30 Kathiawar	...	...	21,614	21,303	9,879	7,705	5,085	4,855	...	...	16,034	16,560	...	...	2,207	2,290	...	...	...	...	...	...
31 Mahi Kantha Agency	...	...	3,521	3,343	...	...	64	46	...	...	2,372	3,093	...	...	92	100	...	...	...	...	...	...
32 Palanpur Agency	...	...	2,237	2,310	641	539	523	758	...	...	2,038	2,055	...	...	47	61	...	...	...	...	...	...
33 Rowa Kantha Agency	...	...	2,119	2,278	...	...	137	128	...	...	320	759	...	...	119	135	14	11	...	...	50	47
34 Surat Agency	...	...	210	236	...	...	8	1	221	235	183	138	...	...	31	31	18,602	18,456	...	...	2,103	2,000
35 Konkan Group	120	117	2,061	2,071	...	...	13	1	...	...	279	313	1,000	1,300	755	840	199	47	...	...	98	64
36 Janjira	120	117	821	973	...	...	...	...	...	...	185	200	...	...	201	228	...	...	...	...	...	...
37 Jawhar	...	...	95	93	...	...	13	1	...	...	42	51	...	...	16	10	199	47	...	...	98	64
38 Sarantvadi	...	...	1,075	1,005	...	...	...	...	...	...	52	53	1,000	1,300	538	602	...	...	...	...	...	...
39 Deccan Group	...	...	2,355	2,204	...	...	61	64	...	...	654	620	...	...	774	755	48	...	765	770	...	...
40 Akalkot	...	...	751	632	...	...	15	23	...	...	72	77	...	...	134	116	...	...	515	523	...	...
41 Bhor	...	...	721	675	...	...	2	5	...	...	247	227	...	...	203	315	...	...	...	...	...	...
42 Khandesh Agency	...	...	3	2	...	...	...	...	...	...	2	1	...	...	8	5	...	...	...	...	...	...
43 Satara Agency	...	...	809	850	...	...	41	34	...	...	321	308	...	...	333	320	...	...	250	247	...	...
44 Sargana	...	...	11	9	...	...	3	2	...	...	12	7	...	...	1	...	48	...	...	...	...	...
45 Karna'tak Group	58	47	10,596	9,959	...	...	2,882	2,713	...	...	3,889	3,804	...	...	3,309	3,178	...	...	547	508	...	...
46 Bijapur Agency	...	...	1,501	1,105	...	...	22	26	...	...	6	5	...	...	16	9	...	...	...	...	...	...
47 Kolhapur	...	...	5,575	5,221	...	...	1,035	938	...	...	2,373	2,325	...	...	2,535	2,452	...	...	...	...	...	...
48 Southern Jagirs Maratha	...	...	3,710	3,521	...	...	1,741	1,650	...	...	1,382	1,315	...	...	743	695	...	...	...	...	...	...
49 Savanur	58	47	43	52	...	...	84	98	...	...	128	159	...	...	15	22	...	...	...	...	...	...

CASTE, TRIBE, RACE OR NATIONALITY.

TABLE XIII.

TABLE XIII—continued.

CASTE, TRIBE, RACE OR NATIONALITY.

Part I.—For Presidency Proper excluding Sind and Aden.

District or State.		HINDU.																					
		GA'BIT (GA'PIT).		GA'MTA' (GA'MIT).		GA'M-VAKKAL.		GA'VADA.		GAVLI.		GA'VANDI, UPPA'R OR CHUNARA.		GOLA'.		GOLLA (GOL).		GONDHALI.		GOSA'VI.		GURAV OR HUGAR.	
		Males.	Females.	Males.	Females.	Males.	Females.	Males.	Females.	Males.	Females.	Males.	Females.	Males.	Females.	Males.	Females.	Males.	Females.	Males.	Females.	Males.	Females.
1		114	115	116	117	118	119	120	121	122	123	124	125	126	127	128	129	130	131	132	133	134	135
1	Bombay Presidency including Native States but excluding Sind and Aden ...	12,025	12,793	5,032	4,860	5,655	6,477	3,005	3,745	19,262	19,280	19,489	19,920	7,020	6,771	2,449	2,482	336	301	326	352	32,690	32,648
2	British Districts ...	10,903	11,648	4,476	4,379	5,655	6,477	2,433	3,074	14,820	14,517	17,240	17,472	6,228	5,945	2,423	2,462	104	88	...	...	26,035	25,866
3	Bombay City ...	...	...	...	...	...	...	...	...	4,043	1,919	79	31	...	...	...	...	...	...	...	...	871	480
4	Northern Division ...	365	9	4,476	4,379	...	...	...	...	...	...	21	18	6,228	5,945	...	...	...	...	...	...	197	145
5	Ahmadabad ...	...	...	...	...	...	...	...	...	...	...	...	...	1,088	1,160	...	...	...	...	...	...	...	...
6	Broach ...	...	...	...	...	...	...	...	...	...	...	...	...	880	893	...	...	...	...	...	...	...	...
7	Kaira ...	...	...	...	...	...	...	...	...	...	...	...	...	770	692	...	...	...	...	...	...	...	...
8	Panch Mahals ...	...	...	...	...	...	...	...	...	...	...	...	...	...	...	...	...	...	...	...	...	...	...
9	Surat ...	...	...	4,476	4,379	...	...	...	...	...	...	...	...	3,481	3,200	...	...	...	...	...	...	...	...
10	Thana ...	...	...	...	...	...	...	...	...	...	...	...	...	...	...	...	...	...	...	...	...	197	145
11	Central Division ...	51	52	...	...	...	...	...	...	...	...	687	755	...	...	...	...	...	...	...	...	13,471	12,838
12	Ahmadnagar ...	...	...	...	...	...	...	...	...	...	...	...	...	...	...	...	...	...	...	...	...	1,463	1,487
13	Khândesh, East ...	...	...	...	...	...	...	...	...	...	...	...	...	...	...	...	...	...	...	...	...	1,380	1,317
14	Khândesh, West ...	...	...	...	...	...	...	...	...	...	...	...	...	...	...	...	...	...	...	...	...	503	471
15	Násik ...	...	...	...	...	...	...	...	...	...	...	...	...	...	...	...	...	...	...	...	...	749	777
16	Poona ...	...	...	...	...	...	...	...	...	...	...	...	...	...	...	...	...	...	...	...	...	3,076	2,977
17	Sitara ...	...	...	...	...	...	...	...	...	...	...	...	...	...	...	...	...	...	...	...	...	4,207	4,030
18	Sholapur ...	...	...	...	...	...	...	...	...	...	...	...	...	...	...	...	...	...	...	...	...	2,073	1,870
19	Southern Division ...	10,487	11,587	...	...	5,655	6,477	2,433	3,074	10,777	12,598	16,453	16,658	...	...	2,423	2,463	104	88	...	...	11,496	12,403
20	Belgaum ...	...	...	...	...	...	...	...	...	...	...	8,082	8,037	...	...	...	...	...	...	...	...	701	585
21	Bijapur ...	...	...	...	...	...	...	...	...	...	...	4,376	4,759	...	...	...	...	...	...	...	...	1,156	855
22	Dhârwar ...	...	...	...	...	...	...	...	...	...	...	2,862	3,006	...	...	2,423	2,462	...	...	...	...	22	3
23	Kanara ...	1,719	1,639	...	...	5,655	6,477	...	...	...	...	1,138	865	...	...	...	...	...	...	...	...	21	9
24	Kolaba ...	...	...	...	...	...	...	...	...	3,507	4,033	...	...	...	...	...	...	...	...	...	...	343	293
25	Ratnagiri ...	8,687	9,900	...	...	...	...	2,433	3,074	7,270	8,565	...	...	...	...	...	...	...	...	...	...	9,253	10,655

TABLE XIII—*continued.*  
 CASTE, TRIBE, RACE OR NATIONALITY.  
 Part I.—For Presidency Proper excluding Sind and Aden.

District or State.		HINDU.																					
		GA'BIT (GA'PIT).		GA'MTA' (GA'MIT).		GA'M-VAKKAL.		GA'VADA.		GAVLI.		GA'VANDI, UPPA'R OR CHUNARA.		GOLA'.		GOLLA (GOL).		GONDHALI.		GOSA'VI.		GURAV OR HUGAR.	
		Males.	Females.	Males.	Females.	Males.	Females.	Males.	Females.	Males.	Females.	Males.	Females.	Males.	Females.	Males.	Females.	Males.	Females.	Males.	Females.	Males.	Females.
1	114	115	116	117	118	119	120	121	122	123	124	125	126	127	128	129	130	131	132	133	134	135	
26	Native States and Agencies	1,122	1,145	556	481	...	...	572	671	4,442	4,763	2,249	2,448	792	826	26	20	232	213	326	352	6,855	6,782
27	Gujarat Group	529	478	556	481	...	...	...	...	38	16	376	573	792	826	...	...	...	...	...	...	...	...
28	Cambay	...	...	...	...	...	...	...	...	...	...	...	...	792	826	...	...	...	...	...	...	...	...
29	Cutch	...	...	...	...	...	...	...	...	...	...	...	...	...	...	...	...	...	...	...	...	...	...
30	Kathiawar	...	...	...	...	...	...	...	...	...	...	...	...	...	...	...	...	...	...	...	...	...	...
31	Mahi Kantha Agency	...	...	...	...	...	...	...	...	...	...	...	...	...	...	...	...	...	...	...	...	...	...
32	Palanpur Agency	...	...	...	...	...	...	...	...	...	...	...	...	...	...	...	...	...	...	...	...	...	...
33	Rewa Kantha Agency	...	...	...	...	...	...	...	...	...	...	...	...	...	...	...	...	...	...	...	...	...	...
34	Surat Agency	529	478	537	460	...	...	...	...	...	...	...	...	...	...	...	...	...	...	...	...	...	...
35	Konkan Group	593	667	...	...	...	...	572	671	1,928	2,211	...	...	...	...	...	...	13	2	326	352	25	15
36	Janjira	...	...	...	...	...	...	...	...	1,834	2,101	...	...	...	...	...	...	...	...	...	...	9	6
37	Jawhar	...	...	...	...	...	...	...	...	...	...	...	...	...	...	...	...	...	...	...	...	...	...
38	Savantvadi	593	667	...	...	...	...	572	671	...	...	...	...	...	...	...	...	...	...	326	352	16	9
39	Deccan Group	...	...	...	...	...	...	...	...	295	336	68	83	...	...	...	...	219	211	...	...	1,321	1,317
40	Akalkot	...	...	...	...	...	...	...	...	...	...	...	...	...	...	...	...	219	211	...	...	468	476
41	Bhor	...	...	...	...	...	...	...	...	288	328	...	...	...	...	...	...	...	...	...	...	389	386
42	Khandesh Agency	...	...	...	...	...	...	...	...	...	...	...	...	...	...	...	...	...	...	...	...	1	...
43	Satara Agency	...	...	...	...	...	...	...	...	...	...	...	...	...	...	...	...	...	...	...	...	463	461
44	Surgana	...	...	...	...	...	...	...	...	...	...	...	...	...	...	...	...	...	...	...	...	...	...
45	Karnatak Group	...	...	...	...	...	...	...	...	2,181	2,200	1,805	1,792	...	...	26	20	...	...	...	...	5,569	5,550
46	Bijapur Agency	...	...	...	...	...	...	...	...	...	...	...	...	...	...	...	...	...	...	...	...	242	210
47	Kolhapur	...	...	...	...	...	...	...	...	2,181	2,200	...	...	...	...	...	...	...	...	...	...	4,333	4,400
48	Southern Maratha Jagira	...	...	...	...	...	...	...	...	...	...	051	941	...	...	...	...	...	...	...	...	934	840
49	Savanur	...	...	...	...	...	...	...	...	...	...	110	107	...	...	23	20	...	...	...	...	...	...

CASTE, TRIBE, RACE OR NATIONALITY.

TABLE XIII.





TABLE XIII—continued.  
 CASTE, TRIBE, RACE OR NATIONALITY.  
 Part I.—For Presidency Proper excluding Sind and Aden.

District or State.	HINDU.																					
	HA'JAM NHA'VI OR NADIG.		HALEPA'IK.		HA'LVAKKI, VAKKAL.		HANBAR.		HARKANTA'.		JOGI (JOGER).		JOSHI.		KABBALIGAR.		KABBER.		KA'CHHIA'.		KADIA.	
	Males.	Females.	Males.	Females.	Males.	Females.	Males.	Females.	Males.	Females.	Males.	Females.	Males.	Females.	Males.	Females.	Males.	Females.	Males.	Females.	Males.	Females.
1	136	137	138	139	140	141	142	143	144	145	146	147	148	149	150	151	152	153	154	155	156	157
26 Native States and Agencies	34,843	33,079	...	...	...	...	3,185	3,278	...	...	1,550	1,284	...	...	141	132	...	...	260	220	4,849	5,590
27 Gujara't Group	26,087	24,590	...	...	...	...	...	...	...	...	1,492	1,221	...	...	...	...	...	...	260	220	4,849	5,590
28 Cambay	458	304	...	...	...	...	...	...	...	...	...	...	...	...	...	...	...	...	249	217	...	...
20 Cutch	723	695	...	...	...	...	...	...	...	...	609	364	...	...	...	...	...	...	...	...	...	...
30 Kathiawar	16,474	15,394	...	...	...	...	...	...	...	...	...	...	...	...	...	...	...	...	...	...	4,849	5,590
31 Mahi Kantha Agency	2,050	2,731	...	...	...	...	...	...	...	...	...	...	...	...	...	...	...	...	...	...	...	...
32 Palanpur Agency	3,800	3,552	...	...	...	...	...	...	...	...	...	...	...	...	...	...	...	...	...	...	...	...
33 Rewa Kantha Agency	1,863	1,703	...	...	...	...	...	...	...	...	...	...	...	...	...	...	...	...	...	...	...	...
34 Surat Agency	133	121	...	...	...	...	...	...	...	...	...	...	...	...	...	...	...	...	...	...	...	...
35 Konkan Group	1,348	1,367	...	...	...	...	33	32	...	...	...	3	...	...	...	...	...	...	...	...	...	...
36 Janjira	23	204	...	...	...	...	...	...	...	...	...	...	...	...	...	...	...	...	...	...	...	...
37 Jawhar	14	4	...	...	...	...	...	...	...	...	...	...	...	...	...	...	...	...	...	...	...	...
33 Savantvadi	1,131	1,159	...	...	...	...	...	...	...	...	...	...	...	...	...	...	...	...	...	...	...	...
39 Deccan Group	1,868	1,849	...	...	...	...	...	...	...	...	50	49	...	...	...	...	...	...	...	...	...	...
40 Akalkot	251	233	...	...	...	...	...	...	...	...	...	...	...	...	...	...	...	...	...	...	...	...
41 Bhor	945	916	...	...	...	...	...	...	...	...	...	...	...	...	...	...	...	...	...	...	...	...
42 Khandesh Agency	11	9	...	...	...	...	...	...	...	...	...	...	...	...	...	...	...	...	...	...	...	...
43 Satira Agency	658	600	...	...	...	...	...	...	...	...	...	...	...	...	...	...	...	...	...	...	...	...
44 Surgana	3	1	...	...	...	...	...	...	...	...	...	...	...	...	...	...	...	...	...	...	...	...
45 Karna'tak Group	5,540	5,273	...	...	...	...	3,152	3,246	...	...	8	11	...	...	141	132	...	...	...	...	...	...
46 Bijapur Agency	57	38	...	...	...	...	...	...	...	...	...	...	...	...	...	...	...	...	...	...	...	...
47 Kolhapur	4,008	3,930	...	...	...	...	1,903	1,896	...	...	...	...	...	...	...	...	...	...	...	...	...	...
48 Southern Jagirs Maratha	1,415	1,305	...	...	...	...	1,189	1,350	...	...	...	...	...	...	...	...	...	...	...	...	...	...
49 Savanur	...	...	...	...	...	...	...	...	...	...	...	...	...	...	141	132	...	...	...	...	...	...

CASTE, TRIBE, RACE OR NATIONALITY.

TABLE XIII.

TABLE XIII—continued.

## CASTE, TRIBE, RACE OR NATIONALITY.

## Part I.—For Presidency Proper excluding Sind and Aden.

District or State.	HINDU.																					
	KA'KA'DI.		KALA'L OR KA'LON.		KA'MA'THI.		KA'NADA'.		KARE VAKKAL.		KASA'I OR KHATIK.*		KA'SA'R.		KA'TKARI.		KA'THI.		KA'YASTH PRABHU.		KMA'LPA'.	
	Males.	Females.	Males.	Females.	Males.	Females.	Males.	Females.	Males.	Females.	Males.	Females.	Males.	Females.	Males.	Females.	Males.	Females.	Males.	Females.	Males.	Females.
1	158	139	160	161	162	163	164	165	166	167	168	169	170	171	172	173	174	175	176	177	178	179
1 Bombay Presidency including Native States but excluding Sind and Aden ...	4,681	4,933	3,949	3,911	1,835	1,535	1,950	1,870	5,019	5,622	1,145	1,066	13,769	12,144	45,541	45,778	14,816	13,764	13,884	13,236	4,918	4,440
2 British Districts ...	3,855	4,035	2,166	2,133	1,835	1,535	1,914	1,852	5,019	5,622	...	...	9,574	8,275	40,443	40,827	1,241	1,217	11,353	10,763	3,439	3,068
3 Bombay City ...	10	4	12	8	1,835	1,535	...	...	...	...	...	...	757	417	1	9	...	...	2,742	2,348	...	...
4 Northern Division ...	7	4	338	211	...	...	...	...	...	...	...	...	802	674	20,698	20,854	1,211	1,196	3,651	3,378	3,438	3,068
5 Ahmadabad ...	...	...	...	...	...	...	...	...	...	...	...	...	...	...	...	...	1,211	1,196	...	...	...	...
6 Broach ...	...	...	...	...	...	...	...	...	...	...	...	...	...	...	...	...	...	...	...	...	1,701	1,465
7 Kaira ...	...	...	...	...	...	...	...	...	...	...	...	...	...	...	...	...	...	...	...	...	...	...
8 Panch Mahals ...	...	...	...	...	...	...	...	...	...	...	...	...	...	...	...	...	...	...	...	...	...	...
9 Surat ...	...	...	...	...	...	...	...	...	...	...	...	...	802	674	40	48	...	...	...	...	1,831	1,001
10 Thana ...	...	...	...	...	...	...	...	...	...	...	...	...	...	...	20,652	20,806	...	...	3,550	3,250	...	...
11 Central Division ...	3,758	3,942	1,039	1,051	...	...	1,914	1,852	...	...	...	...	7,152	6,379	2,181	2,264	30	21	2,004	1,971	1	...
12 Ahmadnagar ...	...	...	...	...	...	...	1,055	1,144	...	...	...	...	1,020	1,519	100	285	...	...	...	...	...	...
13 Khandesh, East ...	...	...	...	...	...	...	...	...	...	...	...	...	1,233	1,062	8	3	...	...	...	...	...	...
14 Khandesh, West ...	...	...	...	...	...	...	...	...	...	...	...	...	...	...	187	213	...	...	...	...	...	...
15 Nasik ...	...	...	...	...	...	...	...	...	...	...	...	...	1,122	1,072	895	874	...	...	...	...	...	...
16 Poona ...	...	...	...	...	...	...	...	...	...	...	...	...	1,693	1,523	765	659	...	...	...	...	...	...
17 Satara ...	...	...	...	...	...	...	...	...	...	...	...	...	...	...	119	117	...	...	...	...	...	...
18 Sholapur ...	1,309	1,500	...	...	...	...	...	...	...	...	...	...	...	...	22	23	...	...	...	...	...	...
19 Southern Division ...	80	85	777	868	...	...	...	...	5,019	5,622	...	...	863	805	17,563	17,760	...	...	2,955	3,066	...	...
20 Belgaum ...	...	...	...	...	...	...	...	...	...	...	...	...	...	...	223	205	...	...	...	...	...	...
21 Bijapur ...	...	...	...	...	...	...	...	...	...	...	...	...	...	...	207	217	...	...	...	...	...	...
22 Dharwar ...	...	...	...	...	...	...	...	...	...	...	...	...	...	...	14	...	...	...	...	...	...	...
23 Kanara ...	...	...	...	...	...	...	...	...	5,019	5,622	...	...	...	...	...	...	...	...	...	...	...	...
24 Kolaba ...	...	...	777	868	...	...	...	...	...	...	...	...	863	805	16,501	16,750	...	...	2,581	2,095	...	...
25 Ratnagiri ...	...	...	...	...	...	...	...	...	...	...	...	...	...	...	558	538	...	...	...	...	...	...

TABLE XIII—continued.  
 CASTE, TRIBE, RACE OR NATIONALITY.  
 Part I.—For Presidency Proper excluding Sind and Aden.

District or State.		HINDU.																					
		KA'KA'DI.		KA'LA'L OR KA'LON.		KA'MA'THI.		KA'NADA'.		KARE VAKKAL.		KASA'I OR KHA'TIK.*		KA'SA'R.		KA'TKARI.		KA'THI.		KA'TASTH PRABHU.		KHA'LPA'.	
		Males.	Females.	Males.	Females.	Males.	Females.	Males.	Females.	Males.	Females.	Males.	Females.	Males.	Females.	Males.	Females.	Males.	Females.	Males.	Females.	Males.	Females.
	1	153	153	160	161	162	163	164	165	166	167	168	169	170	171	172	173	174	175	176	177	178	179
36	Native States and Agencies	826	898	1,783	1,778	...	...	36	18	...	...	1,145	1,066	4,195	3,869	5,098	4,951	13,575	12,547	2,531	2,473	1,479	1,372
27	Gujara't Group	...	...	1,514	1,531	...	...	...	...	...	...	3	7	3,711	3,352	701	675	13,575	12,547	354	381	1,479	1,372
38	Cambay	...	...	...	...	...	...	...	...	...	...	...	...	...	...	...	...	...	...	...	...	...	...
29	Cutch	...	...	...	...	...	...	...	...	...	...	...	...	1,255	1,214	...	...	...	...	...	...	...	...
30	Káthiáwár	...	...	...	...	...	...	...	...	...	...	...	...	...	...	...	...	13,575	12,547	...	...	...	...
31	Mahí Kántha Agency	...	...	1,042	1,079	...	...	...	...	...	...	...	...	...	...	6	10	...	...	...	...	...	...
32	Pálanpur Agency	...	...	...	...	...	...	...	...	...	...	...	...	...	...	141	141	...	...	...	...	...	...
33	Rewá Kántha Agency	...	...	...	...	...	...	...	...	...	...	...	...	...	...	...	...	...	...	...	...	1,032	968
34	Surat Agency	...	...	...	...	...	...	...	...	...	...	...	...	...	...	554	524	...	...	...	...	267	243
35	Konkan Group	11	14	12	14	...	...	...	...	...	...	...	...	233	240	2,109	2,091	...	...	1,121	1,056	...	...
36	Jaajira	...	...	...	...	...	...	...	...	...	...	...	...	...	...	753	788	...	...	1,105	1,048	...	...
37	Jawhar	...	...	...	...	...	...	...	...	...	...	...	...	...	...	1,351	1,305	...	...	...	...	...	...
38	Sávantvadi	...	...	...	...	...	...	...	...	...	...	...	...	233	240	...	...	...	...	...	...	...	...
39	Deccan Group	402	467	27	19	...	...	36	18	...	...	101	131	251	277	2,288	2,185	...	...	734	828	...	...
40	Akalkot	153	187	...	...	...	...	...	...	...	...	...	...	...	...	...	...	...	...	...	...	...	...
41	Bhor	...	...	...	...	...	...	...	...	...	...	...	...	245	277	2,225	2,147	...	...	709	809	...	...
42	Khándesh Agency	...	...	...	...	...	...	...	...	...	...	...	...	...	...	63	33	...	...	...	...	...	...
43	Sitára Agency	234	245	...	...	...	...	...	...	...	...	...	...	...	...	...	...	...	...	...	...	...	...
44	Surgána	...	...	...	...	...	...	36	18	...	...	...	...	...	...	...	...	...	...	...	...	...	...
45	Karna'tak Group	413	417	233	214	...	...	...	...	...	...	1,041	923	...	...	...	...	...	...	322	208	...	...
46	Bijapur Agency	...	...	...	...	...	...	...	...	...	...	...	...	...	...	...	...	...	...	...	...	...	...
47	Kolhápur	...	...	...	...	...	...	...	...	...	...	1,011	928	...	...	...	...	...	...	...	...	...	...
48	Southern Jágiris	...	...	...	...	...	...	...	...	...	...	...	...	...	...	...	...	...	...	...	...	...	...
49	Savanúr	...	...	...	...	...	...	...	...	...	...	...	...	...	...	...	...	...	...	...	...	...	...

CASTE, TRIBE, RACE OR NATIONALITY.

TABLE XIII.

TABLE XIII—continued.  
 CASTE, TRIBE, RACE OR NATIONALITY.  
 Part I.—For Presidency Proper excluding Sind and Aden.

District or State.	HINDU.																					
	KHA'RVA.		KHA'RVI.		KHA'VA'S.		KOKNA'.		KOLGHA'.		KOLI.		KOMA'RPAIK.		KOMTI OR VAISHYA.		KORAVA.		KOSHITI HUTGAR JED AND VINKAR.		KUMBHA'R.	
	Males.	Females.	Males.	Females.	Males.	Females.	Males.	Females.	Males.	Females.	Males.	Females.	Males.	Females.	Males.	Females.	Males.	Females.	Males.	Females.	Males.	Females.
1	180	161	1-2	1-3	1-4	1-5	1-6	1-7	1-8	1-9	1-10	1-11	1-12	1-13	1-14	1-15	1-16	1-17	1-18	1-19	2-0	2-1
1 Bombay Presidency including Native States but excluding Sind and Aden ...	12,798	14,227	6,569	4,250	15,286	15,887	37,123	35,555	2,875	2,974	1,014,388	943,607	4,876	5,183	12,003	9,862	12,187	11,067	43,851	44,262	123,561	121,838
2 British Districts ...	7,882	8,656	6,420	4,172	396	466	10,195	9,705	150	225	575,513	537,633	4,873	5,174	12,003	9,862	10,079	9,044	34,997	35,494	57,304	56,303
3 Bombay City ...	603	113	3,544	1,326	...	...	...	...	...	...	8,547	4,055	...	...	4,378	2,200	...	...	304	238	2,419	1,379
4 Northern Division ...	3,019	3,805	...	...	395	466	1,204	1,031	150	225	425,372	392,471	...	...	1,646	1,940	1,115	210	363	340	24,120	23,333
5 Ahmadabad ...	...	...	...	...	...	...	...	...	...	...	106,527	94,877	...	...	...	...	...	...	67	79	9,244	9,117
6 Broach ...	820	555	...	...	...	...	...	...	...	...	26,734	25,837	...	...	...	...	...	...	22	...	2,078	1,979
7 Kaira ...	...	...	...	...	...	...	...	...	...	...	141,459	123,215	...	...	...	...	...	...	1	...	3,424	3,449
8 Panch Mahals ...	...	...	...	...	...	...	...	...	...	...	55,177	50,132	...	...	...	...	...	...	119	151	1,080	1,027
9 Surat ...	1,821	2,793	...	...	...	...	1,244	1,001	...	...	44,547	47,555	...	...	...	...	...	...	78	68	5,670	5,392
10 Thana ...	...	...	...	...	...	...	...	...	...	...	61,977	49,755	...	...	1,646	1,940	...	...	76	42	2,644	2,379
11 Central Division ...	39	...	...	...	1	...	8,991	8,644	...	...	125,346	125,264	...	...	31	58	97	52	16,493	16,837	20,172	19,908
12 Ahmednagar ...	...	...	...	...	...	...	...	...	...	...	17,124	17,275	...	...	...	...	...	...	3,200	3,121	3,365	3,433
13 Khandesh, East ...	...	...	...	...	...	...	...	...	...	...	25,568	25,501	...	...	...	...	...	...	1,021	1,921	3,176	3,066
14 Khandesh, West ...	...	...	...	...	...	...	8,991	8,644	...	...	6,470	6,585	...	...	...	...	...	...	106	116	621	1,014
15 Nasik ...	...	...	...	...	...	...	...	...	...	...	44,320	44,028	...	...	...	...	...	...	2,740	3,187	2,362	2,379
16 Poona ...	...	...	...	...	...	...	...	...	...	...	24,297	24,171	...	...	...	...	...	...	1,639	1,577	3,752	3,703
17 Satara ...	...	...	...	...	...	...	...	...	...	...	2,209	2,239	...	...	...	...	...	...	3,048	2,915	5,544	5,353
18 Sholapur ...	...	...	...	...	...	...	...	...	...	...	5,163	5,025	...	...	...	...	...	...	3,779	3,971	1,047	907
19 Southern Division ...	4,230	4,738	2,876	2,846	...	...	...	...	...	...	16,248	15,843	4,873	5,174	5,948	5,664	8,867	8,782	17,837	18,109	10,583	11,683
20 Belgaum ...	...	...	...	...	...	...	...	...	...	...	1,704	1,547	...	...	...	...	2,013	2,221	3,866	3,773	251	233
21 Bijapur ...	...	...	...	...	...	...	...	...	...	...	48	71	...	...	...	...	3,274	3,215	6,389	6,687	432	481
22 Dharwar ...	...	...	...	...	...	...	...	...	...	...	55	37	...	...	1,309	1,398	2,888	2,943	6,376	6,582	198	290
23 Kanara ...	...	...	2,575	2,533	...	...	...	...	...	...	44	6	4,873	5,174	1,425	1,210	510	399	70	47	802	973
24 Kolaba ...	...	...	...	...	...	...	...	...	...	...	12,375	12,278	...	...	1,263	1,564	...	...	30	21	2,316	2,330
25 Ratnagiri ...	4,230	4,733	...	...	...	...	...	...	...	...	2,022	1,904	...	...	1,266	1,337	...	...	1,116	950	6,527	7,230

TABLE XIII—continued.  
 CASTE, TRIBE, RACE OR NATIONALITY.  
 Part I.—For Presidency Proper excluding Sind and Aden.

District or State.		HINDU.																					
		KHA'RVA.		KHA'RVI.		KHA'VA'S.		KOKNA'.		KOLGHA'.		KOLL.		KOMA'RPAIK.		KOMTI OR VAISHYA.		KORAVA.		KOSHTI, HUTGAR, JED OR VINKAR.		KUMBHA'R.*	
		Males.	Females.	Males.	Females.	Males.	Females.	Males.	Females.	Males.	Females.	Males.	Females.	Males.	Females.	Males.	Females.	Males.	Females.	Males.	Females.	Males.	Females.
	1	190	181	182	183	184	185	186	187	188	189	190	191	192	193	194	195	196	197	198	199	200	201
26	Native States and Agencies	4,916	5,571	149	78	14,890	15,421	26,928	25,850	2,725	2,749	438,875	405,974	3	9	...	...	2,108	2,023	8,854	8,768	66,257	65,535
27	Gujara't Group	4,916	5,571	...	...	14,890	15,421	23,545	22,651	2,725	2,749	420,593	388,059	...	...	...	...	...	...	617	551	58,816	58,317
28	Cambay	129	140	...	...	...	...	...	...	...	...	7,201	6,292	...	...	...	...	...	...	...	...	377	360
29	Cutch	315	822	...	...	1,804	1,866	...	...	...	...	6,225	6,115	...	...	...	...	...	...	...	...	4,876	6,731
30	Kathiwar	4,239	4,443	...	...	11,702	12,068	...	...	...	...	157,350	144,005	...	...	...	...	...	...	...	...	37,647	36,464
31	Mahi Kantha Agency	...	...	...	...	...	...	...	...	...	...	59,044	52,091	...	...	...	...	...	...	343	286	5,189	4,867
32	Palampur Agency	...	...	...	...	1,166	1,178	1	4	...	...	59,261	52,519	...	...	...	...	...	...	29	23	7,526	6,818
33	Bewar Kantha Agency	...	...	...	...	...	...	4	6	...	...	126,873	122,015	...	...	...	...	...	...	245	242	2,652	2,670
34	Surat Agency	...	...	...	...	...	...	23,540	22,641	2,725	2,749	3,939	4,122	...	...	...	...	...	...	...	...	449	378
35	Konkan Group	...	...	149	78	...	...	3,383	3,199	...	...	7,147	6,963	3	9	...	...	...	...	33	27	1,590	1,546
36	Janjira	...	...	149	78	...	...	...	...	...	...	3,890	3,877	...	...	...	...	...	...	5	4	397	407
37	Jawhar	...	...	...	...	...	...	3,383	3,199	...	...	3,253	3,080	...	...	...	...	...	...	...	...	40	34
38	Savantvadi	...	...	...	...	...	...	...	...	...	...	...	6	...	...	...	...	...	...	23	23	1,153	1,165
39	Deccan Group	...	...	...	...	...	...	...	...	...	...	3,259	3,163	...	...	...	...	...	...	567	606	1,065	971
40	Akalkot	...	...	...	...	...	...	...	...	...	...	1,463	1,425	...	...	...	...	...	...	52	51	84	82
41	Bhor	...	...	...	...	...	...	...	...	...	...	886	782	...	...	...	...	...	...	...	1	353	352
42	Khandesh Agency	...	...	...	...	...	...	...	...	...	...	34	37	...	...	...	...	...	...	...	...	27	19
43	Satara Agency	...	...	...	...	...	...	...	...	...	...	441	434	...	...	...	...	...	...	514	551	509	506
44	Surgana	...	...	...	...	...	...	...	...	...	...	435	455	...	...	...	...	...	...	1	3	2	6
45	Karnatak Group	...	...	...	...	...	...	...	...	...	...	7,876	7,789	...	...	...	...	2,108	2,023	7,637	7,584	4,786	4,701
46	Bijapur Agency	...	...	...	...	...	...	...	...	...	...	323	316	...	...	...	...	...	...	24	20	23	18
47	Kolhapur	...	...	...	...	...	...	...	...	...	...	2,764	2,718	...	...	...	...	...	...	2,012	2,031	4,446	4,373
48	Southern Jágirs	...	...	...	...	...	...	...	...	...	...	4,789	4,755	...	...	...	...	1,302	1,267	5,530	5,452	317	310
49	Bavandr	...	...	...	...	...	...	...	...	...	...	...	...	...	...	...	...	68	59	71	81	...	...

CASTE, TRIBE, RACE OR NATIONALITY.

TABLE XIII.

TABLE XIII—continued.  
CASTE, TRIBE, RACE OR NATIONALITY.

Part I.—For Presidency Proper excluding Sind and Aden.

District or State.		HINDU.																					
		KUNBI.		LAMA'NI (LAM'ANIA).		LINGA'YAT OR VIRSHAIV.		LOHA'NA' (LAVA'NA') OR LUWA'NA'.		LOHA'R (LUHA'R), LUWA'R OR KAMMAR.*		LONA'RI.		MA'CHHI.		MAHA'R, HOLIYA' OR DHED.		MA'LI.		MA'NG OR MADIG.		MA'NGELA.	
		Males.	Females.	Males.	Females.	Males.	Females.	Males.	Females.	Males.	Females.	Males.	Females.	Males.	Females.	Males.	Females.	Males.	Females.	Males.	Females.	Males.	Females.
1	202	203	204	205	206	207	208	209	210	211	212	213	214	215	216	217	218	219	220	221	222	223	
1	Bombay Presidency including Native States but excluding Sind and Aden	1,249,009	1,249,212	15,617	13,825	683,464	655,776	63,195	57,912	59,674	55,417	3,877	3,851	18,696	20,604	686,210	694,565	150,470	147,023	134,827	139,172	6,831	6,971
2	British Districts	822,620	822,804	15,073	13,338	542,866	522,089	15,773	9,874	32,693	28,933	1,218	1,220	13,854	15,291	493,107	500,063	137,750	134,948	111,667	116,030	6,781	6,895
3	Bombay City	10,763	3,695	1	...	769	410	10,107	4,257	3,454	1,481	...	...	...	...	34,811	23,044	3,730	2,750	2,311	1,936	...	...
4	Northern Division	199,496	176,070	1,610	1,422	238	168	5,411	5,397	12,732	11,780	...	...	13,854	15,291	78,672	78,740	3,145	2,651	420	343	6,781	6,895
5	Ahmadabad	50,498	49,770	...	...	1	1	2,376	2,333	5,843	5,632	...	...	...	...	23,214	21,904	1,166	998	...	...	...	...
6	Broach	9,683	8,479	...	...	...	...	302	337	899	716	...	...	2,853	2,706	7,762	7,469	139	125	...	...	...	...
7	Kaira	61,296	46,509	...	...	...	...	1,405	1,444	2,303	2,030	...	...	...	...	8,991	9,094	423	309	...	...	...	...
8	Panch Mahals	3,664	3,019	1,544	1,384	...	...	292	214	1,059	940	...	...	622	561	3,336	3,091	385	357	...	...	...	...
9	Surat	10,334	17,420	...	...	5	6	407	280	1,312	1,214	...	...	5,533	8,310	13,657	16,324	278	233	23	32	...	...
10	Thana	55,018	53,873	...	...	232	161	629	756	1,340	1,218	...	...	4,846	3,714	21,912	20,858	751	629	397	311	5,812	6,273
11	Central Division	448,822	447,956	525	514	58,111	54,108	159	117	13,576	12,736	1,218	1,220	...	...	258,594	268,419	124,711	123,184	63,618	65,162	...	...
12	Ahmadnagar	52,891	54,093	...	...	2,574	2,420	4	...	2,245	2,141	...	...	...	...	35,288	37,123	21,181	21,074	13,147	13,344	...	...
13	Khandesh, East	161,548	161,655	...	...	1,567	1,567	8	23	2,577	2,310	...	...	...	...	42,681	44,496	20,884	20,048	4,476	4,713	...	...
14	Khandesh, West	45,498	44,388	...	...	720	567	4	...	1,189	1,168	...	...	...	...	14,025	14,183	11,308	11,177	1,382	1,477	...	...
15	Nasik	116,778	114,014	...	...	1,544	1,200	121	78	1,761	1,670	...	...	...	...	39,692	39,822	15,680	15,595	3,413	3,852	...	...
16	Poona	43,723	50,221	...	...	3,002	2,953	22	13	1,670	1,531	...	...	...	...	43,700	46,259	31,832	31,773	10,703	10,873	...	...
17	Satara	20,128	20,366	...	...	16,705	15,932	...	3	2,445	2,443	1,218	1,220	...	...	45,929	48,910	10,540	10,568	14,243	14,215	...	...
18	Sholapur	3,281	3,219	...	...	32,009	29,487	...	...	1,680	1,473	...	...	...	...	37,299	37,616	13,286	12,349	16,274	16,083	...	...
19	Southern Division	162,939	195,083	12,937	11,432	483,748	467,403	96	103	2,931	2,936	...	...	...	...	121,030	129,860	6,164	6,363	45,318	48,589	...	...
20	Belgaum	614	561	...	...	137,012	130,212	...	...	401	416	...	...	...	...	25,973	27,200	195	139	9,574	10,472	...	...
21	Bijapur	...	2	7,822	6,958	147,289	144,325	...	...	333	301	...	...	...	...	17,869	19,013	31	35	18,119	20,023	...	...
22	Dharwar	266	509	4,939	4,402	189,903	184,379	1	5	341	267	...	...	...	...	6,749	6,833	38	28	17,150	17,666	...	...
23	Kanara	1,169	987	...	...	4,662	3,570	...	...	248	237	...	...	...	...	4,561	3,844	...	...	175	149	...	...
24	Kolaba	20,842	22,533	...	...	2,130	2,189	92	97	491	480	...	...	...	...	21,434	22,303	5,472	5,791	285	272	...	...
25	Ratnagiri	140,049	170,495	...	...	2,749	2,723	3	1	1,144	1,225	...	...	...	...	44,444	50,494	428	370	15	7	...	...

TABLE XIII—continued.

CASTE, TRIBE, RACE OR NATIONALITY.

Part I.—For Presidency Proper excluding Sind and Aden.

District or State.		HINDU.																					
		KUNBI.		LAMA'NI (LAMA'NIA).		LINGA'YAT OR VIRSHAIV.		LOHA'NA/ (LAVA'NA) OR LUWA'NA'.		LOHA'R (LUHA'R), LUWA'R OR KAMMAR.*		LONA'RI.		MA'GHRI.		MAHA'R, HOLIYA' OR DHED.		MA'LI.		MA'NG OR MADIG.		MA'NGELA.	
		Males.	Females.	Males.	Females.	Males.	Females.	Males.	Females.	Males.	Females.	Males.	Females.	Males.	Females.	Males.	Females.	Males.	Females.	Males.	Females.	Males.	Females.
	I	202	203	204	205	206	207	208	209	210	211	212	213	214	215	216	217	218	219	220	221	222	223
26	Native States and Agencies	426,989	417,408	544	457	140,598	133,687	47,422	48,038	26,981	26,484	2,659	2,631	4,842	5,313	193,103	194,502	12,720	12,075	23,160	23,142	55	76
27	Gujarat Group	322,640	311,439	...	...	16	18	47,421	48,038	24,338	23,901	...	...	4,712	5,223	111,864	110,876	5,536	5,101	165	162	...	...
28	Cambay	5,855	4,900	...	...	...	...	124	115	301	305	...	...	215	211	1,901	1,899	44	49	...	...	...	...
29	Cutch	12,442	12,509	...	...	16	18	12,084	13,359	1,523	1,560	...	...	...	...	18,259	18,701	604	528	...	...	...	...
30	Kathiawar	205,006	195,508	...	...	...	...	32,700	52,122	12,748	12,375	...	...	...	...	57,105	56,312	1,689	1,694	...	...	...	...
31	Mahil Kantha Agency	33,710	35,397	...	...	...	...	85	63	3,289	3,448	...	...	...	...	7,618	6,935	420	343	...	...	...	...
32	Palanpur Agency	37,703	35,931	...	...	...	...	2,008	2,021	4,386	4,286	...	...	...	...	17,761	17,183	2,539	2,332	...	...	...	...
33	Rewal Kantha Agency	19,081	17,246	...	...	...	...	347	314	2,024	1,873	...	...	3,774	3,591	8,228	8,853	205	145	2	3	...	...
34	Surat Agency	9,843	9,069	...	...	...	...	73	54	67	54	...	...	723	1,421	902	958	36	10	163	159	...	...
35	Konkan Group	8,912	10,115	52	37	143	113	1	...	374	443	...	...	130	90	8,823	10,028	1,568	1,546	5	5	55	76
36	Janjira	7,850	9,291	...	...	137	112	...	...	299	339	...	...	...	...	3,296	3,949	1,563	1,536	5	5	...	...
37	Jawahar	1,032	824	...	...	6	1	1	...	20	22	...	...	130	90	247	217	5	10	...	...	55	76
38	Savantvadi	...	...	...	...	...	...	...	...	85	81	...	...	...	...	5,290	5,832	...	...	...	...	...	...
39	Deccan Group	25,325	26,109	430	344	17,322	16,340	...	...	555	512	836	909	...	...	18,234	18,811	4,332	4,164	2,841	2,813	...	...
40	Akalkot	...	...	161	137	14,538	13,605	...	...	109	94	171	192	...	...	5,243	5,206	179	169	1,043	997	...	...
41	Bhor	18,885	19,771	...	...	275	277	...	...	147	130	...	...	...	...	6,652	6,931	303	288	276	276	...	...
42	Khandesh Agency	24	27	...	...	...	...	...	...	8	6	...	...	...	...	51	39	4	2	...	...	...	...
43	Satara Agency	2,389	2,527	174	148	2,502	2,458	...	...	291	282	715	717	...	...	6,278	6,631	3,845	3,704	1,499	1,521	...	...
44	Surgana	4,027	3,781	...	...	7	...	...	...	...	...	...	...	...	...	10	4	1	1	23	19	...	...
45	Karnatak Group	70,112	69,745	62	76	123,117	117,216	...	...	1,714	1,629	1,773	1,722	...	...	54,182	54,787	1,284	1,264	20,149	20,162	...	...
46	Bijapur Agency	...	...	...	...	9,107	8,437	...	...	45	43	...	...	...	...	3,728	2,700	3	1	1,889	1,841	...	...
47	Kolhapur	67,282	63,902	...	...	37,358	34,902	...	...	999	970	...	...	...	...	35,280	35,253	247	208	8,543	8,314	...	...
48	Southern Maratha Jagirs	2,830	2,843	...	...	73,779	70,976	...	...	661	611	1,551	1,549	...	...	16,165	16,821	1,034	1,055	9,372	9,681	...	...
49	Savandr	...	...	62	76	2,873	2,811	...	...	9	6	...	...	...	...	9	13	...	...	345	326	...	...

CASTE, TRIBE, RACE OR NATIONALITY.

TABLE XII.





**TABLE XIII—continued.**  
**CASTE, TRIBE, RACE OR NATIONALITY.**  
*Part I.—For Presidency Proper excluding Sind and Aden.*

District or State.		HINDU.																					
		MARA'THA'.		M.E.		MOGER.		MUKRI.		NA'DOR.		NA'IKDA'.		NARODA.		NILA'RI (NIRA'LI) OR BANGA'RI.		PADTI.		PA'NCHKALSHI OR SOMAVAN SHIKSHATRI.		PA'NCHA'L.	
		Males.	Females.	Males.	Females.	Males.	Females.	Males.	Females.	Males.	Females.	Males.	Females.	Males.	Females.	Males.	Females.	Males.	Females.	Males.	Females.	Males.	Females.
	1	224	235	226	227	228	229	230	231	232	233	234	235	236	237	238	239	240	241	242	243	244	245
26	Native States and Agencies	320,100	320,227	13,520	12,708	...	...	...	...	...	...	10,633	10,750	2,394	2,447	136	131	...	...	...	...	13,046	12,741
27	Gujara't Group	1,080	701	13,520	12,708	...	...	...	...	...	...	10,633	10,750	2,394	2,447	...	...	...	...	...	...	3,760	4,068
28	Cambay	18	9	...	...	...	...	...	...	...	...	...	...	...	...	...	...	...	...	...	...	...	...
29	Cutch	32	2	...	...	...	...	...	...	...	...	...	...	...	...	...	...	...	...	...	...	...	...
30	Kathiawár	594	390	13,520	12,708	...	...	...	...	...	...	...	...	...	...	...	...	...	...	...	...	3,760	4,068
31	Mahí Kántha Agency	26	12	...	...	...	...	...	...	...	...	1	...	...	...	...	...	...	...	...	...	...	...
32	Pálanpur Agency	70	51	...	...	...	...	...	...	...	...	...	...	2,394	2,447	...	...	...	...	...	...	...	...
33	Rewa Kántha Agency	200	138	...	...	...	...	...	...	...	...	7,905	7,392	...	...	...	...	...	...	...	...	...	...
34	Surat Agency	131	90	...	...	...	...	...	...	...	...	3,327	3,358	...	...	...	...	...	...	...	...	...	...
35	Konkan Group	57,308	64,412	...	...	...	...	...	...	...	...	...	...	...	...	...	...	...	...	...	...	4	7
36	Janjira	2,437	2,572	...	...	...	...	...	...	...	...	...	...	...	...	...	...	...	...	...	...	...	...
37	Jawhár	141	138	...	...	...	...	...	...	...	...	...	...	...	...	...	...	...	...	...	...	1	5
38	Sávantrádi	54,690	61,702	...	...	...	...	...	...	...	...	...	...	...	...	...	...	...	...	...	...	3	2
39	Deccan Group	52,409	52,535	...	...	...	...	...	...	...	...	...	...	...	...	136	131	...	...	...	...	291	265
40	Akalkot	6,343	6,107	...	...	...	...	...	...	...	...	...	...	...	...	136	131	...	...	...	...	169	160
41	Bhor	26,418	23,863	...	...	...	...	...	...	...	...	...	...	...	...	...	...	...	...	...	...	53	38
42	Khándesh Agency	9	3	...	...	...	...	...	...	...	...	...	...	...	...	...	...	...	...	...	...	...	...
43	Sátára Agency	10,412	19,254	...	...	...	...	...	...	...	...	...	...	...	...	...	...	...	...	...	...	68	69
44	Surgána	227	218	...	...	...	...	...	...	...	...	...	...	...	...	...	...	...	...	...	...	1	...
45	Karna'tak Group	209,303	232,579	...	...	...	...	...	...	...	...	...	...	...	...	...	...	...	...	...	...	8,991	8,401
46	Bijápur Agency	7,769	7,651	...	...	...	...	...	...	...	...	...	...	...	...	...	...	...	...	...	...	680	614
47	Kolhápur	139,034	133,433	...	...	...	...	...	...	...	...	...	...	...	...	...	...	...	...	...	...	2,438	2,211
48	Southern Jágirs	62,270	61,296	...	...	...	...	...	...	...	...	...	...	...	...	...	...	...	...	...	...	5,739	5,430
49	Savanúr	230	190	...	...	...	...	...	...	...	...	...	...	...	...	...	...	...	...	...	...	134	145

CASTE, TRIBE, RACE OR NATIONALITY.

TABLE XIII.

TABLE XIII—continued.  
CASTE, TRIBE, RACE OR NATIONALITY.  
Part I.—For Presidency Proper excluding Sind and Aden.

District or State.	HINDU.																					
	PA'RDHI OR SHIKA'RÍ.		PA'TANE PRABHÚ.		PATELIA'.		PATVEKARI.		RABA'RÍ.		RADDI.		RA'JPÚT.		RA'MOSHI.		RA'VALIA OR RAVAL.		SAGAR.		SA'LI OR SA'LVI.	
	Males.	Females.	Males.	Females.	Males.	Females.	Males.	Females.	Males.	Females.	Males.	Females.	Males.	Females.	Males.	Females.	Males.	Females.	Males.	Females.	Males.	Females.
1	240	247	248	240	250	251	252	253	254	255	256	257	258	259	260	261	262	263	264	265	266	267
1 Bombay Presidency including Native States and excluding Sind and Aden ...	5,974	5,614	1,730	1,563	7,038	6,821	1,134	1,157	68,398	61,122	25,370	24,745	227,138	204,511	30,478	29,436	24,398	22,309	6,000	5,538	30,102	27,661
2 British Districts ...	5,259	4,961	1,719	1,545	7,038	6,821	1,134	1,157	10,940	9,562	18,948	18,315	101,312	90,250	25,132	24,436	12,051	10,953	19	11	27,637	25,401
3 Bombay City ...	...	...	1,348	1,011	...	...	...	...	...	...	...	...	2,978	1,028	181	86	74	43	...	...	749	604
4 Northern Division ...	69	71	106	268	7,038	6,821	...	...	10,939	9,562	...	...	55,209	48,307	56	212	11,050	9,805	...	...	307	244
5 Ahmadábád ...	...	...	...	...	...	...	...	...	6,112	5,440	...	...	24,154	20,927	...	156	5,288	4,500	...	...	5	2
6 Broach ...	...	...	...	...	...	...	...	...	585	571	...	...	6,425	6,102	...	...	770	679	...	...	...	...
7 Kaira ...	...	...	...	...	...	...	...	...	3,609	3,053	...	...	14,886	13,496	...	...	3,052	2,645	...	...	...	...
8 Páñch Maháls ...	...	...	...	...	7,038	6,821	...	...	357	290	...	...	3,939	3,254	5	3	1,633	1,609	...	...	...	...
9 Surat ...	...	...	...	...	...	...	...	...	226	199	...	...	4,882	4,296	4	5	302	278	...	...	57	...
10 Thána ...	...	...	...	...	...	...	...	...	20	...	...	...	923	232	47	48	5	4	...	...	247	242
11 Central Division ...	5,169	4,872	13	2	...	...	...	...	1	...	...	...	36,634	34,762	24,579	23,815	629	740	19	11	19,181	17,717
12 Ahmadnagar ...	...	...	...	...	...	...	...	...	...	...	...	...	630	424	2,178	2,207	177	183	...	...	4,664	3,692
13 Khándesh, East ...	2,659	2,496	...	...	...	...	...	...	...	...	...	...	20,763	19,349	147	168	5	11	...	...	2,975	3,125
14 Khándesh, West ...	1,257	1,287	...	...	...	...	...	...	...	...	...	...	10,059	10,147	19	11	...	...	...	...	307	294
15 Násik ...	...	...	...	...	...	...	...	...	...	...	...	...	2,832	2,953	477	504	68	77	...	...	1,772	1,757
16 Poona ...	...	...	...	...	...	...	...	...	1	...	...	...	657	393	9,662	9,572	56	64	...	...	2,601	2,281
17 Sátára ...	...	...	...	...	...	...	...	...	...	...	...	...	289	290	10,931	10,296	65	73	...	...	1,813	1,718
18 Sholápur ...	...	...	...	...	...	...	...	...	...	...	...	...	1,404	1,210	1,115	1,057	260	332	...	...	5,140	4,850
19 Southern Division ...	21	18	252	264	...	...	1,134	1,157	...	...	18,948	18,315	6,491	6,153	316	323	298	365	...	...	7,400	6,836
20 Belgaum ...	...	...	...	...	...	...	...	...	...	...	3,241	3,089	1,029	978	219	254	...	...	...	...	315	205
21 Bijápur ...	...	...	...	...	...	...	...	...	...	...	8,426	8,176	3,203	3,161	3	28	...	...	...	...	1,564	1,412
22 Dhárwár ...	...	...	...	...	...	...	1,134	1,157	...	...	7,278	7,050	1,939	1,804	53	...	...	...	...	...	4,178	3,928
23 Kánara ...	...	...	...	...	...	...	...	...	...	...	...	...	178	161	...	...	...	...	...	...	78	100
24 Kolába ...	...	...	...	...	...	...	...	...	...	...	...	...	202	37	23	18	...	...	...	...	173	161
25 Ratnágiri ...	...	...	...	...	...	...	...	...	...	...	...	...	30	12	18	23	298	395	...	...	1,094	942

TABLE XIII—continued.  
 CASTE, TRIBE, RACE OR NATIONALITY.  
 Part I.—For Presidency Proper excluding Sind and Aden.

District or State.		HINDU.																					
		PA'RDHI OR SHIKA'RI.		PA'TA'NE PRABHU.		PATELIA'.		PATVEKARI.		RABA'RI.		RADDI.		RA'JPUT.		RA'MOSHI.		RA'VALIA (RA'VAL).		SAGAR.		SA'LI (SA' LVI).	
		Males.	Females.	Males.	Females.	Males.	Females.	Males.	Females.	Males.	Females.	Males.	Females.	Males.	Females.	Males.	Females.	Males.	Females.	Males.	Females.	Males.	Females.
	1	246	247	248	249	250	251	252	253	254	255	256	257	258	259	260	261	262	263	264	265	266	267
26	Native States and Agencies	715	653	11	18	...	...	...	...	57,458	51,560	6,422	6,430	128,826	114,261	5,346	5,000	12,347	11,356	5,981	5,527	2,465	2,260
27	Gujara't Group	714	652	3	5	...	...	...	...	57,458	51,560	...	...	128,600	112,160	...	...	12,005	11,023	5,367	4,953	...	3
28	Cambay	...	...	...	...	...	...	...	...	313	305	...	...	3,123	2,985	...	...	253	262	...	...	...	...
29	Cutch	711	651	...	...	...	...	...	...	6,459	6,170	...	...	23,003	20,354	...	...	151	170	...	...	...	...
30	Kathiawar	...	...	...	...	...	...	...	...	24,235	21,402	...	...	65,387	59,723	...	...	3,153	2,900	5,367	4,953	...	...
31	Mah' Kántha Agency	...	...	...	...	...	...	...	...	4,737	4,295	...	...	8,193	8,287	...	...	3,240	2,820	...	...	...	...
32	Palanpur Agency	...	...	...	...	...	...	...	...	20,713	18,628	...	...	11,300	10,301	...	...	2,777	2,564	...	...	...	3
33	Rewa Kántha Agency	...	...	...	...	...	...	...	...	904	823	...	...	11,633	10,742	...	...	2,360	2,277	...	...	...	...
34	Surat Agency	...	...	...	...	...	...	...	...	17	22	...	...	953	708	...	...	35	21	...	...	...	...
35	Konkan Group	...	...	4	8	...	...	...	...	...	...	...	...	84	39	24	...	...	...	...	...	224	202
36	Janjira	...	...	...	...	...	...	...	...	...	...	...	...	78	37	...	...	...	...	...	...	224	202
37	Jawhar	...	...	...	...	...	...	...	...	...	...	...	...	4	...	...	...	...	...	...	...	...	...
38	Savantvadi	...	...	...	...	...	...	...	...	...	...	...	...	2	2	24	...	...	...	...	...	...	...
39	Deccan Group	1	1	...	...	...	...	...	...	...	...	395	364	467	446	3,420	3,195	26	39	614	574	325	280
40	Akalkot	...	...	...	...	...	...	...	...	...	...	...	...	232	201	37	29	...	...	...	...	165	135
41	Bhor	...	...	...	...	...	...	...	...	...	...	...	...	4	3	545	440	5	6	...	...	4	...
42	Khándesh Agency	...	...	...	...	...	...	...	...	...	...	...	...	153	186	...	...	...	...	...	...	17	8
43	Satara Agency	...	...	...	...	...	...	...	...	...	...	305	304	66	51	2,638	2,726	21	33	614	574	139	137
44	Surgáda	...	...	...	...	...	...	...	...	...	...	...	...	13	5	...	...	...	...	...	...	...	...
45	Karna'tak Group	...	...	4	5	...	...	...	...	...	...	6,027	6,066	1,675	1,616	1,902	1,805	316	294	...	...	1,916	1,775
46	Bijapur Agency	...	...	...	...	...	...	...	...	...	...	7	7	131	170	118	118	...	...	...	...	...	...
47	Kolhapur	...	...	...	...	...	...	...	...	...	...	319	363	680	619	613	557	81	78	...	...	946	877
48	Southern Maráthá Jágirs	...	...	...	...	...	...	...	...	...	...	5,674	5,675	624	795	1,171	1,130	235	216	...	...	965	883
49	Savanur	...	...	...	...	...	...	...	...	...	...	27	16	40	23	...	...	...	...	...	...	5	15

CASTE, TRIBE, RACE OR NATIONALITY.

TABLE XIII.

TABLE XIII—continued.  
CASTE, TRIBE, RACE OR NATIONALITY.

Part I.—For Presidency Proper excluding Sind and Aden.

District or State.		HINDU.																					
		SANGAR.		SATHAVA'RA'		SHINDHAVA.		SHINDE.		SONI SONAR OR AKSA'LI.*		BUTA'R OR BADIG.		TELI, GANIGER OR GHA'NCHI.*		THA'KUR.		TURL.		VADDAR OR OD.*		VA'GHRL.	
		Males.	Females.	Males.	Females.	Males.	Females.	Males.	Females.	Males.	Females.	Males.	Females.	Males.	Females.	Males.	Females.	Males.	Females.	Males.	Females.	Males.	Females.
1	1	288	260	270	271	272	273	274	275	276	277	278	279	280	281	282	283	284	285	286	287	288	289
1	Bombay Presidency including Native States but excluding Sind and Aden ...	3,354	3,469	20,049	19,588	3,487	3,215	4,570	5,680	85,863	82,225	100,001	94,196	62,140	60,852	68,477	63,691	1,800	1,911	46,839	45,438	43,061	37,562
2	British Districts ...	2,176	2,278	2,554	2,541	2,259	2,006	4,570	5,680	62,756	59,337	62,702	56,535	55,873	55,017	62,859	58,206	360	351	39,218	37,993	22,354	19,013
3	Bombay City ...	...	4	...	...	...	...	...	...	7,358	4,901	4,567	2,383	2,928	1,854	2,497	325	...	...	21	13	559	243
4	Northern Division ..	2	10	...	...	2,259	2,006	...	...	11,297	10,398	15,394	13,043	11,698	11,121	26,788	25,684	360	351	2,039	1,891	21,741	18,735
5	Ahmadábád ..	...	...	2,554	2,541	1,138	1,011	...	...	2,778	2,631	5,628	5,289	2,701	2,001	...	1	...	...	471	463	11,513	10,463
6	Broach ...	...	...	...	...	...	...	...	...	016	850	1,253	947	1,957	1,912	...	...	...	...	488	440	1,027	1,378
7	Kaira ...	...	...	...	...	988	886	...	...	1,082	987	3,105	2,708	55	51	...	...	...	...	319	307	7,904	6,275
8	Pānch Mahāls ..	...	...	...	...	...	...	...	...	469	408	582	465	250	243	3	0	...	...	184	151	390	331
9	Surat ...	...	...	...	...	...	...	...	...	3,421	2,908	3,211	2,897	6,210	5,784	...	...	...	...	39	34	281	244
10	Thāna ...	...	...	...	...	...	...	...	...	2,641	2,554	1,715	737	510	530	26,785	25,674	...	...	538	400	20	44
11	Central Division ...	2,012	2,124	...	...	...	...	22	3	29,837	29,059	28,484	26,284	28,912	28,999	22,975	22,111	...	...	12,892	12,608	48	35
12	Ahmadnagar ...	...	...	...	...	...	...	...	...	4,265	4,174	4,653	4,440	3,873	3,843	4,815	4,667	...	...	3,421	3,303	12	4
13	Khāndesh, East ..	...	...	...	...	...	...	...	...	4,791	4,498	5,237	5,078	9,549	9,528	1,975	1,750	...	...	...	...	...	...
14	Khāndesh, West ..	...	...	...	...	...	...	...	...	2,064	1,852	1,626	1,374	2,847	2,800	718	677	...	...	461	460	3	2
15	Nāsik ...	...	...	...	...	...	...	...	...	3,023	3,048	3,826	3,604	4,971	5,306	10,716	10,572	...	...	1,287	1,216	...	...
16	Poona ...	...	...	...	...	...	...	...	...	4,253	4,139	5,455	4,998	4,205	4,050	4,405	4,127	...	...	2,060	1,994	33	29
17	Sātāra ...	1,212	1,221	...	...	...	...	...	...	2,976	2,945	4,822	4,322	2,448	2,383	157	163	...	...	2,085	2,022	...	...
18	Sholapur ...	...	...	...	...	...	...	...	...	2,485	2,403	2,675	2,378	1,024	1,020	180	146	...	...	3,578	3,604	...	...
19	Southern Division ..	162	140	...	...	...	...	4,548	5,677	20,264	20,979	14,257	14,825	12,335	13,043	10,599	10,086	...	...	24,266	23,481	6	...
20	Belgaum ...	...	...	...	...	...	...	...	...	921	944	424	492	90	29	17	13	...	...	4,036	3,838	2	...
21	Bijāpur ...	...	...	...	...	...	...	...	...	386	312	155	109	537	572	...	...	...	...	8,551	8,181	...	...
22	Dhārwar ...	...	...	...	...	...	...	...	...	1,375	1,062	101	80	96	80	12	4	...	...	10,196	10,081	...	...
23	Kānara ...	...	...	...	...	...	...	...	...	6,405	7,642	1,607	1,457	1,027	1,088	17	24	...	...	1,046	927	...	...
24	Kolāba ...	...	...	...	...	...	...	...	...	3,307	3,464	2,834	2,014	721	695	10,331	9,767	...	...	396	365	...	...
25	Ratnāgiri ...	...	...	...	...	...	...	4,548	5,677	7,780	8,155	9,636	10,673	9,024	10,585	222	288	...	...	101	50	4	...

TABLE XIII—continued.  
 CASTE, TRIBE, RACE OR NATIONALITY.  
 Part I.—For Presidency Proper excluding Sind and Aden.

District or State.		HINDU.																					
		SANGAR.		SATHA'VA'RA.		SHINDIYA'.		SHINDE.		SONI, SONA'R OR AKSA'LI.*		SUTA R OR BADIG.		TELI, GANIGER OR GHA'NCHI.*		THA'KUR.		TURI.		VADDAR OR OP.*		VA'GHRI.	
		Males.	Fema'es.	Males.	Females.	Males.	Females.	Males.	Females.	Males.	Females.	Males.	Females.	Males.	Females.	Males.	Females.	Males.	Females.	Males.	Females.	Males.	Females.
	1	288	269	270	271	272	273	274	275	276	277	278	279	280	281	282	283	284	285	286	287	288	289
26	Native States and Agencies	1,178	1,191	17,496	17,047	1,228	1,209	...	...	23,107	22,888	37,299	37,661	6,267	5,835	5,618	5,485	1,440	1,560	7,621	7,445	20,707	18,549
27	Gujara't Group	120	125	17,495	17,047	1,228	1,209	...	...	18,014	17,889	27,851	28,371	3,894	3,509	59	21	1,347	1,463	1,122	1,097	20,649	18,496
28	Cambay	...	...	...	...	...	...	...	...	285	244	419	420	917	853	...	...	...	...	47	54	758	653
29	Cutch	...	...	...	...	...	...	...	...	953	836	1,936	2,072	8	3	...	...	...	...	80	75	715	668
30	Kathiawar	...	...	17,495	17,047	...	...	...	...	13,584	13,805	16,632	17,088	41	19	...	...	...	...	483	475	13,033	11,720
31	Mahi Kantha Agency	...	...	...	...	1,228	1,209	...	...	731	698	3,023	3,205	513	436	...	...	...	...	162	147	1,425	1,255
32	Patanpur Agency	...	...	...	...	...	...	...	...	1,616	1,468	4,259	4,273	1,594	1,480	59	21	676	724	334	333	3,953	3,568
33	Rewa Kantha Agency	...	...	...	...	...	...	...	...	698	591	1,361	1,169	612	545	...	...	...	...	7	8	728	626
34	Surat Agency	...	...	...	...	...	...	...	...	147	147	171	136	200	173	...	...	...	...	...	...	7	4
35	Konkan Group	...	...	...	...	...	...	...	...	1,215	1,231	2,741	2,784	922	1,069	4,985	4,906	93	97	25	38	...	...
36	Janjira	...	...	...	...	...	...	...	...	455	466	321	340	40	44	3	8	...	...	...	1	...	...
37	Jawhar	...	...	...	...	...	...	...	...	59	43	20	24	15	21	4,470	4,328	...	...	25	37	...	...
38	Savantradi	...	...	...	...	...	...	...	...	701	737	2,391	2,420	867	944	512	570	...	...	...	...	...	...
39	Deccan Group	432	461	...	...	...	...	...	...	1,226	1,161	1,521	1,414	718	640	574	558	...	...	1,003	1,042	...	...
40	Akalkot	...	...	...	...	...	...	...	...	186	135	285	303	20	19	...	...	...	...	594	640	...	...
41	Bhor	...	...	...	...	...	...	...	...	615	561	751	644	497	463	557	548	...	...	55	43	...	...
42	Khandesh Agency	...	...	...	...	...	...	...	...	2	3	1	...	17	11	...	...	...	...	...	...	...	...
43	Satara Agency	431	463	...	...	...	...	...	...	400	410	477	467	140	128	12	10	...	...	354	359	...	...
44	Burgana	...	...	...	...	...	...	...	...	14	2	7	...	44	19	5	...	...	...	...	...	...	...
45	Karna'tak Group	626	602	...	...	...	...	...	...	2,652	2,697	5,186	5,092	733	677	...	...	...	...	5,471	5,268	58	53
46	Bijapur Agency	...	...	...	...	...	...	...	...	14	14	4	1	2	6	...	...	...	...	215	211	...	...
47	Kolhapur	...	...	...	...	...	...	...	...	1,920	1,934	4,764	4,654	565	565	...	...	...	...	1,907	1,752	58	53
48	Southern Jagers	...	...	...	...	...	...	...	...	690	641	428	437	166	106	...	...	...	...	3,237	3,198	...	...
49	Savanur	...	...	...	...	...	...	...	...	28	18	...	...	...	...	...	...	...	...	112	107	...	...

CASTE, TRIBE, RACE OR NATIONALITY.

TABLE XIII.

TABLE XIII—continued.  
CASTE, TRIBE, RACE OR NATIONALITY.  
Part I.—For Presidency Proper excluding Sind and Aden.

District or State.	HINDU.																					
	VAITI.		TOTAL VA'NI.		VA'NI, DESHA'VAL (DISA'VAL).		VA'NI, KAPOL (KAPOLA').		VA'NI, KHADA'YATA'.		VA'NI, KUDA'LE.		VA'NI, LA'D.		VA'NI, MARA'THA'.		VA'NI, MODH.		VA'NI, NA'GAR.		VA'NI, NEMA' OR NIMA'.	
	Males.	Females.	Males.	Females.	Males.	Females.	Males.	Females.	Males.	Females.	Males.	Females.	Males.	Females.	Males.	Females.	Males.	Females.	Males.	Females.	Males.	Females.
1	290	201	292	293	294	295	296	297	298	299	300	301	302	303	304	305	306	307	308	309	310	311
1 Bombay Presidency including Native States but excluding Sind and Aden	1,498	1,201	177,558	159,319	1,155	983	7,392	6,878	10,801	10,185	5,338	5,589	6,402	5,379	5,258	5,725	11,987	10,732	2,602	2,544	2,002	2,181
2 British Districts	1,498	1,201	123,052	103,494	655	484	1,739	855	6,816	5,909	5,338	5,589	5,137	4,223	5,000	5,423	4,626	4,431	1,806	1,609	621	610
3 Bombay City	122	74	24,662	11,602	...	...	1,739	855	...	...	...	...	...	...	751	485	...	...	...	...	...	...
4 Northern Division	1,376	1,127	38,500	34,741	655	484	...	...	6,816	5,909	...	...	2,956	2,088	...	...	4,626	4,431	1,689	1,498	621	610
5 Ahmadabad	...	...	12,508	11,646	...	...	...	...	1,038	969	...	...	...	...	...	...	3,368	3,215	945	713	...	...
6 Broach	...	...	3,424	3,083	...	...	...	...	...	...	...	...	1,211	899	...	...	429	302	...	...	...	...
7 Kaira	...	...	9,777	9,152	...	...	...	...	4,907	4,402	...	...	...	...	...	...	...	...	744	786	...	...
8 Panch Mahals	...	...	4,299	3,747	...	...	...	...	871	538	...	...	...	...	...	...	...	...	...	...	621	610
9 Surat	...	...	5,506	4,947	...	...	...	...	...	...	...	...	1,345	1,237	...	...	829	824	...	...	...	...
10 Thana	1,376	1,120	2,806	2,163	...	...	...	...	...	...	...	...	...	...	...	...	...	...	...	...	...	...
11 Central Division	...	...	39,829	35,991	...	...	...	...	...	...	...	...	2,181	2,135	470	738	...	...	117	111	...	...
12 Ahmadnagar	...	...	2,695	2,165	...	...	...	...	...	...	...	...	...	...	...	...	...	...	...	...	...	...
13 Khandesh, East	...	...	10,590	9,780	...	...	...	...	...	...	...	...	1,266	849	...	...	...	...	...	...	...	...
14 Khandesh, West	...	...	16,342	15,475	...	...	...	...	...	...	...	...	015	1,256	...	...	...	...	...	...	...	...
15 Nasik	...	...	5,008	4,550	...	...	...	...	...	...	...	...	...	...	...	...	...	...	...	...	...	...
16 Poona	...	...	3,477	2,433	...	...	...	...	...	...	...	...	...	...	...	...	...	...	...	...	...	...
17 Satara	...	...	919	875	...	...	...	...	...	...	...	...	...	...	...	...	...	...	...	...	...	...
18 Sholapur	...	...	830	683	...	...	...	...	...	...	...	...	...	...	...	...	...	...	...	...	...	...
19 Southern Division	...	...	20,061	21,160	...	...	...	...	...	...	5,338	5,589	...	...	3,779	4,200	...	...	...	...	...	...
20 Belgaum	...	...	1,611	1,331	...	...	...	...	...	...	...	...	...	...	...	...	...	...	...	...	...	...
21 Bijapur	...	...	6	1	...	...	...	...	...	...	...	...	...	...	...	...	...	...	...	...	...	...
22 Dharwar	...	...	...	...	...	...	...	...	...	...	...	...	...	...	...	...	...	...	...	...	...	...
23 Kanara	...	...	437	789	...	...	...	...	...	...	...	...	...	...	...	...	...	...	...	...	...	...
24 Kolaba	...	...	2,576	1,879	...	...	...	...	...	...	...	...	...	...	...	...	...	...	...	...	...	...
25 Ratnagiri	...	...	15,432	17,130	...	...	...	...	...	...	5,338	5,589	...	...	3,558	3,983	...	...	...	...	...	...

TABLE XIII—continued.  
 CASTE, TRIBE, RACE OR NATIONALITY.  
 Part I.—For Presidency Proper excluding Sind and Aden.

District or State.		HINDU.																					
		VAITI.		TOTAL VA'NI.		VA'NI, DESHA'VAL (DĪSA'VAL).		VA'NI, KAPOL (KĀPOLA').		VA'NI, KHADA'YATA'.		VA'NI, KUDA'LE.		VA'NI, LA'D.		VA'NI, MARA'THA'.		VA'NI, MODH.		VA'NI, NA'GAR.		VA'NI, NEMA' OR NIMA'.	
		Males.	Females.	Males.	Females.	Males.	Females.	Males.	Females.	Males.	Females.	Males.	Females.	Males.	Females.	Males.	Females.	Males.	Females.	Males.	Females.	Males.	Females.
1	290	291	292	293	294	295	296	297	298	299	300	301	302	303	304	305	306	307	308	309	310	311	
26	Native States and Agencies	...	...	54,506	55,825	500	499	5,653	6,023	3,985	4,276	...	...	1,265	1,156	258	302	6,461	6,301	796	935	1,381	1,571
27	Gujara't Group	...	...	43,271	44,127	500	499	5,653	6,023	3,985	4,276	...	...	1,243	1,121	...	...	6,461	6,301	796	935	1,381	1,571
28	Cambay	...	...	1,461	1,461	101	89	96	55	...	...	...	...	114	111	...	...	376	449	...	...	...	...
29	Cutch	...	...	1,083	2,205	...	...	...	...	...	...	...	...	...	...	...	...	...	...	...	...	...	...
30	Kāthiāwār	...	...	23,250	20,121	...	...	5,557	5,968	...	...	...	...	...	...	...	6,085	5,852	...	...	...	...	
31	Mahi Kāntha Agency	...	...	4,135	4,064	...	...	...	...	2,100	2,401	...	...	...	...	...	...	...	...	778	929	...	...
32	Pālanpur Agency	...	...	1,058	863	...	...	...	...	...	...	...	...	...	...	...	...	...	...	...	...	...	...
33	Rewā Kāntha Agency	...	...	6,111	5,536	...	...	...	...	900	925	...	...	1,119	997	...	...	...	...	...	...	1,381	1,571
34	Surat Agency	...	...	333	277	...	...	...	...	...	...	...	...	...	...	...	...	...	...	...	...	...	...
35	Konkan Group	...	...	5,914	6,325	...	...	...	...	...	...	...	...	...	...	258	302	...	...	...	...	...	...
36	Janjīra	...	...	277	312	...	...	...	...	...	...	...	...	...	...	258	302	...	...	...	...	...	...
37	Jawhār	...	...	23	16	...	...	...	...	...	...	...	...	...	...	...	...	...	...	...	...	...	...
38	Sāvantvādi	...	...	5,614	5,907	...	...	...	...	...	...	...	...	...	...	...	...	...	...	...	...	...	...
39	Deccan Group	...	...	434	300	...	...	...	...	...	...	...	...	...	...	...	...	...	...	...	...	...	...
40	Ākalkot	...	...	39	30	...	...	...	...	...	...	...	...	...	...	...	...	...	...	...	...	...	...
41	Bhor	...	...	248	167	...	...	...	...	...	...	...	...	...	...	...	...	...	...	...	...	...	...
42	Khāndesh Agency	...	...	87	13	...	...	...	...	...	...	...	...	...	...	...	...	...	...	...	...	...	...
43	Sātāra Agency	...	...	73	63	...	...	...	...	...	...	...	...	...	...	...	...	...	...	...	...	...	...
44	Surgāna	...	...	37	27	...	...	...	...	...	...	...	...	...	...	...	...	...	...	...	...	...	...
45	Karna'tak Group	...	...	4,887	5,073	...	...	...	...	...	...	...	...	22	35	...	...	...	...	...	...	...	...
46	Bijāpur Agency	...	...	...	...	...	...	...	...	...	...	...	...	...	...	...	...	...	...	...	...	...	...
47	Kolhāpur	...	...	4,069	4,283	...	...	...	...	...	...	...	...	...	...	...	...	...	...	...	...	...	...
48	Southern Marāthā Jagīra	...	...	796	745	...	...	...	...	...	...	...	...	...	...	...	...	...	...	...	...	...	...
49	Savanūr	...	...	22	35	...	...	...	...	...	...	...	...	22	35	...	...	...	...	...	...	...	...



TABLE XIII—continued.  
CASTE, TRIBE, RACE OR NATIONALITY.  
Part I.—For Presidency Proper excluding Sind and Aden.

District or State.	HINDU.																		JAIN.					
	VA'NI, OSVÁL.*		VA'NI, PORVA'D (PORVA'L)*		VA'NI, SANGAME-BHVARI.		VA'NI, SHRIMALI.*		VA'NI, SORATHIA.		VA'NI, VITOLIA'.		VA'NI, OTHERS.*		VANJA'R.I.		VA'RLI.		CHATURTH.		TOTAL VA'NI		VA'NI, NEMA' OR NIMA'.	
	Males.	Females.	Males.	Females.	Males.	Females.	Males.	Females.	Males.	Females.	Males.	Females.	Males.	Females.	Males.	Females.	Males.	Females.	Males.	Females.	Males.	Females.	Males.	Females.
1	312	313	314	315	316	317	318	319	320	321	322	323	324	325	326	327	328	329	330	331	332	333	334	335
1 Bombay Presidency including Native States but excluding Sind and Aden ...	5,415	2,908	3,955	3,793	5,766	6,934	16,042	15,126	5,632	5,814	222	198	88,489	74,350	59,145	54,989	95,915	94,323	46,329	42,879	180,699	169,416	476	515
2 British Districts ...	5,068	2,570	3,553	3,353	5,766	6,934	5,667	5,013	...	...	...	...	71,260	56,491	55,264	51,962	62,138	61,752	23,147	21,328	72,552	55,271	369	402
3 Bombay City ...	2,520	649	...	...	...	...	585	338	...	...	...	...	19,067	9,275	1,129	848	9	...	...	...	14,765	4,784	...	...
4 Northern Division ...	348	257	3,553	3,353	...	...	4,706	4,422	...	...	...	...	12,530	11,689	1,815	1,483	55,845	55,573	...	...	29,610	27,356	369	402
5 Ahmedabad ...	...	...	1,763	1,675	...	...	1,863	1,661	...	...	...	...	2,020	2,913	117	79	...	...	...	...	17,401	17,058	...	...
6 Broach ...	...	...	...	...	...	...	517	500	...	...	...	...	1,248	1,311	4	2	...	...	...	...	1,627	1,305	...	...
7 Kaira ...	...	...	788	610	...	...	1,083	1,120	...	...	...	...	2,233	2,016	124	119	...	...	...	...	2,061	2,070	...	...
8 Panch Mahals ...	...	...	400	284	...	...	370	290	...	...	...	...	1,555	1,987	...	...	...	...	...	...	795	747	369	402
9 Surat ...	...	...	...	...	...	...	...	...	...	...	...	...	2,156	1,744	72	61	45	9	...	...	5,117	4,471	...	...
10 Thana ...	...	...	...	...	...	...	...	...	...	...	...	...	2,419	1,718	1,408	1,102	55,800	55,504	...	...	1,709	708	...	...
11 Central Division ...	1,247	1,047	...	...	...	...	368	242	...	...	...	...	35,446	31,718	51,510	48,957	6,277	6,170	5,161	4,700	26,926	22,819	...	...
12 Ahmednagar ...	...	...	...	...	...	...	...	...	...	...	...	...	2,132	1,367	17,615	16,410	1	...	...	...	7,115	6,556	...	...
13 Khandesh, East ...	...	...	...	...	...	...	...	...	...	...	...	...	9,052	8,708	8,522	8,110	...	...	...	...	4,207	3,346	...	...
14 Khandesh, West ...	...	...	...	...	...	...	...	...	...	...	...	...	15,131	13,016	4,934	4,804	20	38	...	...	1,455	1,321	...	...
15 Nasik ...	...	...	...	...	...	...	...	...	...	...	...	...	4,771	4,358	16,153	16,039	6,245	6,131	...	...	3,402	3,044	...	...
16 Poona ...	...	...	...	...	...	...	...	...	...	...	...	...	2,048	2,064	1,405	1,270	...	1	6	3	5,576	4,247	...	...
17 Satara ...	...	...	...	...	...	...	...	...	...	...	...	...	660	721	633	619	...	...	4,960	4,548	2,321	1,596	...	...
18 Sholapur ...	...	...	...	...	...	...	...	...	...	...	...	...	722	584	2,103	1,645	2	...	166	140	2,760	2,409	...	...
19 Southern Division ...	953	617	...	...	5,766	6,934	8	11	...	...	...	...	4,217	3,809	810	674	7	9	17,986	16,628	1,251	312	...	...
20 Belgaum ...	...	...	...	...	...	...	...	...	...	...	...	...	1,012	1,095	406	389	...	...	14,205	13,122	...	...	...	...
21 Bijapur ...	...	...	...	...	...	...	...	...	...	...	...	...	...	...	...	...	...	...	316	249	...	...	...	...
22 Dharnur ...	...	...	...	...	...	...	...	...	...	...	...	...	...	...	...	...	...	...	3,276	3,107	...	...	...	...
23 Kanara ...	...	...	...	...	...	...	...	...	...	...	...	...	437	789	303	180	...	...	189	150	...	...	...	...
24 Kolaba ...	...	...	...	...	...	...	...	...	...	...	...	...	1,976	1,318	90	99	...	9	...	...	992	291	...	...
25 Ratnagiri ...	...	...	...	...	5,766	6,934	...	...	...	...	...	...	762	607	11	6	7	...	...	...	250	21	...	...

TABLE XIII—continued.  
 CASTE, TRIBE, RACE OR NATIONALITY.  
 Part I.—For Presidency Proper excluding Sind and Aden.

District or State.	HINDU.																		JAIN.					
	VA'NI, OSVA'L.*		VA'NI PORVA'D (PORVA'L).*		VA'NI SANGAME-SHVARI.		VA'NI SHRIMA'LI.*		VA'NI SORATHIA.		VA'NI VITOLIA'.		VA'NI OTHERS.*		VANJA'RI.		VA'RLI.		CHATURTH.		TOTAL VA'NI.		VA'NI NEMA' OR NIMA'.*	
	Males.	Females.	Males.	Females.	Males.	Females.	Males.	Females.	Males.	Females.	Males.	Females.	Males.	Females.	Males.	Females.	Males.	Females.	Males.	Females.	Males.	Females.	Males.	Females.
1	312	313	314	315	316	317	318	319	320	321	322	323	324	325	326	327	328	329	330	331	332	333	334	335
26 Native States and Agencies ... ..	347	338	402	440	...	...	10,375	10,113	5,632	5,814	222	198	17,229	17,859	3,881	3,027	33,777	32,570	23,182	21,551	108,147	114,145	107	113
27 Gujara't Group ... ..	276	220	402	440	...	...	10,369	10,109	5,632	5,814	222	198	6,351	6,620	2,128	1,509	21,347	20,712	...	...	100,850	107,339	107	113
28 Cambay ... ..	...	...	110	116	...	...	447	509	...	...	...	...	155	131	...	...	...	...	...	...	1,427	1,597	...	...
29 Cutch ... ..	...	...	...	...	...	...	1,075	1,120	...	...	...	...	873	1,057	...	...	...	...	...	...	29,155	35,876	...	...
30 Ka'thiwa'r ... ..	...	...	...	...	...	...	7,030	7,470	5,632	5,914	...	...	2,091	2,729	81	41	...	...	...	...	52,178	51,895	...	...
31 Ma'hi Ka'ntha Agency ... ..	...	...	...	...	...	...	...	...	...	...	...	...	311	389	877	518	...	...	...	...	4,648	4,931	...	...
32 Pa'lanpur Agency ... ..	...	...	...	...	...	...	...	...	...	...	...	...	723	587	137	153	...	...	...	...	12,469	12,295	...	...
33 Rewa' Ka'ntha Agency ... ..	...	...	...	...	...	...	...	...	...	...	...	...	2,122	1,636	927	711	...	...	...	...	854	663	...	...
34 Surat Agency ... ..	...	...	...	...	...	...	...	...	...	...	222	193	77	61	106	89	21,347	20,712	...	...	119	81	...	...
35 Konkan Group ... ..	...	...	...	...	...	...	1	1	...	...	...	...	5,655	6,022	304	177	11,869	11,268	...	...	200	108	...	...
36 Janjira ... ..	...	...	...	...	...	...	...	...	...	...	...	...	18	9	58	35	...	...	...	...	69	1	...	...
37 Jawha'r ... ..	...	...	...	...	...	...	...	...	...	...	...	...	23	16	246	142	11,869	11,268	...	...	4	...	...	...
38 Sa'vantva'di ... ..	...	...	...	...	...	...	...	...	...	...	...	...	5,614	5,997	...	...	...	...	...	...	127	107	...	...
39 Deccan Group ... ..	11	8	...	...	...	...	1	...	...	...	...	...	422	292	62	45	561	590	4	17	773	635	...	...
40 Akalkot ... ..	...	...	...	...	...	...	...	...	...	...	...	...	30	30	...	...	...	...	...	...	242	238	...	...
41 Bhor ... ..	...	...	...	...	...	...	...	...	...	...	...	...	237	159	...	...	...	...	...	...	147	90	...	...
42 Kha'ndesh Ager oy ... ..	...	...	...	...	...	...	...	...	...	...	...	...	37	13	61	45	...	...	...	...	...	...	...	...
43 Sa'tara Agency ... ..	...	...	...	...	...	...	...	...	...	...	...	...	72	63	1	...	...	...	4	17	375	314	...	...
44 Surga'na ... ..	...	...	...	...	...	...	...	...	...	...	...	...	37	27	...	...	501	500	...	...	0	5	...	...
45 Karna'tak Group ... ..	60	110	...	...	...	...	4	3	...	...	...	...	4,801	4,925	1,387	1,296	...	...	23,178	21,534	6,324	6,063	...	...
46 Bi'japur Agency ... ..	...	...	...	...	...	...	...	...	...	...	...	...	...	...	102	83	...	...	81	66	...	...	...	...
47 Kolha'pur ... ..	...	...	...	...	...	...	...	...	...	...	...	...	4,066	4,230	28	23	...	...	14,089	13,800	3,594	3,557	...	...
48 Southern Ma'ra'tha Ja'girs ... ..	...	...	...	...	...	...	...	...	...	...	...	...	735	695	1,257	1,190	...	...	8,102	7,664	2,730	2,566	...	...
49 Sa'van'dr ... ..	...	...	...	...	...	...	...	...	...	...	...	...	...	...	...	...	...	...	6	4	...	...	...	...

CASTE, TRIBE, RACE OR NATIONALITY.

TABLE XIII.



TABLE XIII—continued.  
 CASTE, TRIBE, RACE OR NATIONALITY.  
 Part I.—For Presidency Proper excluding Sind and Aden.

District or State.	JAIN.												MUSALMÁN.											
	VA'NI OSVA'L.*		VA'NI PANCHÁN.		VA'NI, PORVA'D (PORVA'L).*		VA'NI, SHRIMA'LI.*		VA'NI, UMMAD (HUMAD, HUMBAD).		VANI, OTHERS *		ARAB.		BALOCHI.		BHA'VSA'R OR CHIPPA.*		BOHORA.		HAJA'M OR NHA'VI.*		JA'T.	
	Males.	Females.	Males.	Females.	Males.	Females.	Males.	Females.	Males.	Females.	Males.	Females.	Males.	Females.	Males.	Females.	Males.	Females.	Males.	Females.	Males.	Females.	Males.	Females.
1	333	337	338	333	340	341	342	343	344	345	340	347	348	349	350	351	352	353	354	355	356	357	358	359
26 Native States and Agencies	35,093	42,311	6,201	5,993	4,306	4,505	59,025	57,900	951	1,049	2,464	2,274	3,657	3,176	879	399	...	...	14,874	15,384	3,637	3,643	4,402	3,980
27 Gujara't Group	34,753	42,098	...	...	4,306	4,505	58,936	57,841	951	1,049	1,797	1,733	3,651	3,170	879	399	...	...	14,867	15,384	3,637	3,643	4,402	3,980
28 Cambay	124	124	...	...	132	141	1,115	1,262	...	...	...	...	...	...	...	...	...	...	633	824	...	...	...	...
29 Cutch	24,503	31,775	...	...	...	...	4,645	4,101	...	...	...	...	...	...	...	...	...	...	779	807	2,780	2,765	3,197	2,825
30 Káthiawar	6,807	6,898	...	...	...	...	44,129	43,697	...	...	...	...	2,971	2,555	...	...	...	...	8,888	9,501	...	...	...	...
31 Mahi Kantha Agency	201	210	...	...	1,231	1,436	2,058	2,041	951	1,049	...	...	...	...	...	...	...	...	847	761	...	...	...	...
32 Palanpur Agency	2,874	2,893	...	...	2,560	2,490	6,740	6,665	...	...	...	...	...	...	879	399	...	...	1,192	1,222	...	...	...	...
33 Rewa Kantha Agency	208	173	...	...	...	...	226	157	...	...	...	...	...	...	...	...	...	...	1,923	1,522	...	...	...	...
34 Surat Agency	36	19	...	...	...	...	23	18	...	...	...	...	...	...	...	...	...	...	605	747	...	...	...	...
35 Konkan Group	51	1	...	...	...	...	...	...	...	...	149	107	...	...	...	...	...	...	7	...	...	...	...	...
36 Janjira	47	1	...	...	...	...	...	...	...	...	...	...	...	...	...	...	...	...	7	...	...	...	...	...
37 Jawhar	4	...	...	...	...	...	...	...	...	...	...	...	...	...	...	...	...	...	...	...	...	...	...	...
38 Savantvadi	...	...	...	...	...	...	...	...	...	...	...	...	...	...	...	...	...	...	...	...	...	...	...	...
39 Deccan Group	135	96	52	57	...	...	68	48	...	...	518	434	1	5	...	...	...	...	...	...	...	...	...	...
40 Akalkot	16	23	52	67	...	...	...	...	...	...	172	146	...	...	...	...	...	...	...	...	...	...	...	...
41 Bhor	87	41	...	...	...	...	39	21	...	...	...	...	...	...	...	...	...	...	...	...	...	...	...	...
42 Khandesh Agency	...	...	...	...	...	...	...	...	...	...	...	...	...	...	...	...	...	...	...	...	...	...	...	...
43 Satara Agency	21	27	...	...	...	...	29	27	...	...	276	237	...	...	...	...	...	...	...	...	...	...	...	...
44 Surgana	9	5	...	...	...	...	...	...	...	...	49	23	...	...	...	...	...	...	...	...	...	...	...	...
45 Karna'tak Group	154	116	6,149	5,936	...	...	21	11	...	...	...	...	5	1	...	...	...	...	...	...	...	...	...	...
46 Bijapur Agency	...	...	...	...	...	...	...	...	...	...	...	...	...	...	...	...	...	...	...	...	...	...	...	...
47 Kolhapur	75	55	3,500	3,495	...	...	13	7	...	...	...	...	...	...	...	...	...	...	...	...	...	...	...	...
48 Southern Jajirs	79	61	2,643	2,441	...	...	8	4	...	...	...	...	...	...	...	...	...	...	...	...	...	...	...	...
49 Savanur	...	...	...	...	...	...	...	...	...	...	...	...	...	...	...	...	...	...	...	...	...	...	...	...

CASTE, TRIBE, RACE OR NATIONALITY.

TABLE XIII.



TABLE XIII—continued.  
 CASTE, TRIBE, RACE OR NATIONALITY.  
 Part I.—For Presidency Proper excluding Sind and Aden.

District or State.		MUSALMAN.																							
		KASA'I OR KHA'TIK.*		KHATRI.*		KHOJA.		KUMBHA'R.*		LOHA'R.*		MEMON.		MIA'NA.		MOLESALAM.		MOMIN.		MOMNA.		MUGHAL.		NAVA'YAT.	
		Mals.	Females.	Males.	Females.	Males.	Females.	Males.	Females.	Males.	Females.	Males.	Females.	Males.	Females.	Males.	Females.	Males.	Females.	Males.	Females.	Males.	Females.	Males.	Females.
	1	360	381	362	363	364	365	366	367	368	369	370	371	372	373	374	375	376	377	378	379	380	381	382	383
26	Native States and Agencies	1,464	1,577	2,440	2,549	17,455	18,156	3,624	3,417	1,803	1,660	32,093	42,781	7,135	7,051	927	948	4,708	4,939	2,468	2,565	486	545	...	...
27	Gujara't Group	1,464	1,577	2,440	2,549	17,394	18,059	3,624	3,417	1,803	1,660	31,871	42,595	7,135	7,051	927	948	4,708	4,939	2,468	2,565	233	313	...	...
28	Cambay	...	...	...	19	10	...	...	...	...	18	10	...	...	...	...	...	...	...	...	109	179	...	...	
29	Cutch	...	...	2,440	2,549	2,759	3,165	3,353	3,394	1,803	1,600	2,313	2,536	4,033	4,000	...	...	...	...	...	...	...	...	...	
30	Kathiawar	...	...	...	...	14,588	14,869	...	...	...	...	28,160	38,957	3,642	2,961	...	...	...	...	...	...	...	...	...	
31	Mahi Kantha Agency	...	...	...	...	1	3	...	...	...	...	604	557	...	...	...	...	...	...	2,454	2,545	...	...	...	
32	Palanpur Agency	...	...	...	...	19	4	...	...	...	...	652	407	...	...	...	...	4,708	4,939	...	...	...	...	...	
33	Rewa Kantha Agency	...	...	...	...	6	1	...	...	...	...	101	108	...	...	926	948	...	...	...	...	...	...	...	
34	Surat Agency	...	...	...	...	2	7	...	...	...	...	23	20	...	...	...	...	...	...	...	...	...	...	...	
35	Konkan Group	...	...	...	...	59	93	...	...	...	...	37	22	...	...	...	...	...	...	...	...	196	186	...	
36	Janjira	...	...	...	...	24	28	...	...	...	...	21	6	...	...	...	...	...	...	...	...	...	...	...	
37	Jawhar	...	...	...	...	...	...	...	...	...	...	16	16	...	...	...	...	...	...	...	...	...	...	...	
38	Savantvadi	...	...	...	...	35	65	...	...	...	...	...	...	...	...	...	...	...	...	...	...	...	...	...	
39	Deccan Group	...	...	...	...	2	4	...	...	...	...	3	...	...	...	...	...	...	...	...	...	...	...	...	
40	Akalkot	...	...	...	...	...	...	...	...	...	...	...	...	...	...	...	...	...	...	...	...	...	...	...	
41	Bhor	...	...	...	...	2	4	...	...	...	...	3	...	...	...	...	...	...	...	...	...	...	...	...	
42	Khandesh Agency	...	...	...	...	...	...	...	...	...	...	...	...	...	...	...	...	...	...	...	...	...	...	...	
43	Satara Agency	...	...	...	...	...	...	...	...	...	...	...	...	...	...	...	...	...	...	...	...	...	...	...	
44	Surgana	...	...	...	...	...	...	...	...	...	...	...	...	...	...	...	...	...	...	...	...	...	...	...	
45	Karna'tak Group	...	...	...	...	...	...	...	...	...	...	182	164	...	...	...	...	...	...	...	...	57	46	...	
46	Bijapur Agency	...	...	...	...	...	...	...	...	...	...	...	...	...	...	...	...	...	...	...	...	...	...	...	
47	Kolhapur	...	...	...	...	...	...	...	...	...	...	...	...	...	...	...	...	...	...	...	...	...	...	...	
48	Southern Jagers	...	...	...	...	...	...	...	...	...	...	182	164	...	...	...	...	...	...	...	...	...	...	...	
49	Savandr	...	...	...	...	...	...	...	...	...	...	...	...	...	...	...	...	...	...	...	...	57	46	...	

CASTE, TRIBE, RACE OR NATIONALITY.

TABLE XIII.



TABLE XIII—continued.  
 CASTE, TRIBE, RACE OR NATIONALITY.  
 Part I.—For Presidency Proper excluding Sind and Aden.

District or State.		MUSALMÁN.																							
		OD.*		PATHA'N.		PINJA'RI.		SAMAN.		SAYAD.		SHAHA.		SHEIKH.		SIDDI.		SINDHI.		SONA'R.*		SUMRA.		TAL.	
		Males.	Females.	Males.	Females.	Males.	Females.	Males.	Females.	Males.	Females.	Males.	Females.	Males.	Females.	Males.	Females.	Males.	Females.	Males.	Females.	Males.	Females.	Males.	Females.
26	1	381	385	366	387	888	389	390	391	392	393	394	395	396	397	398	399	400	401	402	403	404	405	406	407
	Native States and Agencies	122	87	13,740	12,633	4,781	5,167	2,337	2,012	16,439	16,426	157	146	86,105	84,282	174	183	17,224	15,959	457	750	2,831	2,808	...	...
27	Gujara't Group	122	87	9,144	8,049	4,781	5,167	2,337	2,012	7,625	7,739	157	146	34,507	32,495	...	...	17,224	15,959	457	750	2,831	2,808	...	...
28	Cambay	121	87	266	251	119	94	...	...	421	403	157	146	1,179	1,068	...	...	...	...	...	...	...	...	...	...
29	Cutch	...	...	469	468	631	621	2,337	2,012	1,159	1,327	...	...	20,114	19,127	...	...	...	...	457	750	2,831	2,808	...	...
30	Káthiawár	...	...	4,440	3,927	4,031	4,453	...	...	5,908	5,337	...	...	4,754	4,473	...	...	16,196	15,037	...	...	...	...	...	...
31	Mahi Kantha Agency	...	...	661	574	...	...	...	...	...	...	...	...	573	338	...	...	...	...	...	...	...	...	...	...
32	Pálanpur Agency	...	...	1,398	1,193	...	...	...	...	660	578	...	...	3,631	3,400	...	...	1,078	922	...	...	...	...	...	...
33	Rewa Kantha Agency	...	...	1,780	1,612	...	...	...	...	...	...	...	...	3,539	3,317	...	...	...	...	...	...	...	...	...	...
34	Burat Agency	...	...	81	64	...	...	...	...	78	94	...	...	687	682	...	...	...	...	...	...	...	...	...	...
35	Konkan Group	...	...	464	581	...	...	...	...	336	362	...	...	8,011	9,988	174	183	...	...	...	...	...	...	...	...
36	Janjira	...	...	106	135	...	...	...	...	209	235	...	...	5,860	7,722	174	183	...	...	...	...	...	...	...	...
37	Jawhar	...	...	27	18	...	...	...	...	...	...	...	...	179	112	...	...	...	...	...	...	...	...	...	...
38	Savantvadi	...	...	331	428	...	...	...	...	127	127	...	...	1,972	2,154	...	...	...	...	...	...	...	...	...	...
39	Deccan Group	...	...	887	832	...	...	...	...	1,425	1,443	...	...	7,335	6,997	...	...	...	...	...	...	...	...	...	...
40	Akalkot	...	...	407	504	...	...	...	...	1,025	1,044	...	...	4,715	4,391	...	...	...	...	...	...	...	...	...	...
41	Bhor	...	...	110	88	...	...	...	...	85	76	...	...	643	565	...	...	...	...	...	...	...	...	...	...
42	Khandesh Agency	...	...	39	47	...	...	...	...	...	...	...	...	317	296	...	...	...	...	...	...	...	...	...	...
43	Sátara Agency	...	...	235	185	...	...	...	...	315	323	...	...	1,547	1,631	...	...	...	...	...	...	...	...	...	...
44	Surgána	...	...	6	8	...	...	...	...	...	...	...	...	113	124	...	...	...	...	...	...	...	...	...	...
45	Karna'tak Group	...	...	3,245	3,171	...	...	...	...	7,053	6,882	...	...	36,252	34,802	...	...	...	...	...	...	...	...	...	...
46	Bijápur Agency	...	...	129	129	...	...	...	...	557	540	...	...	1,733	1,630	...	...	...	...	...	...	...	...	...	...
47	Kolbápur	...	...	922	880	...	...	...	...	2,199	2,094	...	...	13,323	12,312	...	...	...	...	...	...	...	...	...	...
48	Southern Marátha Jágirs	...	...	1,667	1,594	...	...	...	...	3,981	3,868	...	...	19,409	19,063	...	...	...	...	...	...	...	...	...	...
49	Savaúir	...	...	527	563	...	...	...	...	316	350	...	...	1,787	1,797	...	...	...	...	...	...	...	...	...	...

CASTE, TRIBE, RACE OR NATIONALITY.

TABLE XIII.





TABLE XIII—continued.

## CASTE, TRIBE, RACE OR NATIONALITY.

Part I.—For Presidency Proper excluding Sind and Aden.

District or State.	MUSALMA'N		CHRISTIAN.												ZOROAS- TRIAN.		JEW.		ANIMISTIC.		HINDU-MAHOMEDAN.			
	TELI.*		EUROPEANS (BRITISH SUBJECTS).		OTHER EURO- PEANS AND ALLIED RACES.		ARMENIAN.		ANGLO- INDIAN.		INDIAN CHRISTIAN.		GOANESE.						BHIL.		MOMNAS.		SANGABS.	
	Males.	Females.	Males.	Females.	Males.	Females.	Males.	Females.	Males.	Females.	Males.	Females.	Males.	Females.	Males.	Females.	Males.	Females.	Males.	Females.	Males.	Females.	Males.	Females.
1	403	409	410	411	412	413	414	415	416	417	418	419	420	421	422	423	424	425	426	427	428	429	430	431
26 Native States and Agencies	16,967	16,183	220	124	27	16	...	...	131	111	2,827	2,467	3,100	3,382	1,333	1,252	...	...	75,691	73,833	13,828	16,069	2,247	2,150
27 Gujara't Group	16,967	16,183	187	94	20	10	...	...	84	72	1,559	1,136	149	67	1,239	1,178	...	...	75,691	73,833	13,828	16,069	2,247	2,150
28 Cambay	...	...	...	...	...	...	...	...	...	...	113	82	...	...	44	77	...	...	1	...	...	...	...	...
29 Cutch	697	636	20	4	...	1	...	...	2	2	34	...	...	...	41	39	...	...	...	...	9,638	12,182	2,247	2,150
30 Káthiáwár	12,718	12,243	73	52	19	8	...	...	69	53	345	192	125	55	474	450	...	...	...	...	3,980	3,887	...	...
31 Mahí Kántha Agency	1,500	1,442	14	5	...	1	...	...	4	7	414	325	4	5	7	5	...	...	2,124	2,087	...	...	...	...
32 Pálanpur Agency	723	677	75	25	...	...	...	...	4	8	52	22	18	7	84	80	...	...	820	769	...	...	...	...
33 Rewá Kántha Agency	1,237	1,002	4	5	...	...	...	...	1	...	573	498	...	...	247	229	...	...	72,712	70,941	...	...	...	...
34 Surat Agency	...	...	1	3	1	...	...	...	4	2	23	17	2	...	342	289	...	...	34	36	...	...	...	...
35 Konkan Group	...	...	5	5	...	...	...	...	...	...	28	...	2,710	3,095	36	29	...	...	...	...	...	...	...	...
36 Janjira	...	...	...	...	...	...	...	...	...	...	5	...	...	...	...	...	...	...	...	...	...	...	...	...
37 Jawhar	...	...	...	...	...	...	...	...	...	...	23	...	...	...	34	29	...	...	...	...	...	...	...	...
38 Sávantrádl	...	...	5	5	...	...	...	...	...	...	...	...	2,710	3,095	2	...	...	...	...	...	...	...	...	...
39 Deccan Group	...	...	6	3	1	3	...	...	...	...	25	12	4	...	33	31	...	...	...	...	...	...	...	...
40 Akalkot	...	...	...	...	...	...	...	...	...	...	1	...	1	...	3	3	...	...	...	...	...	...	...	...
41 Bhor	...	...	6	3	1	3	...	...	...	...	14	7	3	...	5	3	...	...	...	...	...	...	...	...
42 Khándesh Agency	...	...	...	...	...	...	...	...	...	...	...	...	...	...	3	5	...	...	...	...	...	...	...	...
43 Sátára Agency	...	...	...	...	...	...	...	...	...	...	10	5	...	...	...	...	...	...	...	...	...	...	...	...
44 Surgána	...	...	...	...	...	...	...	...	...	...	...	...	...	...	22	20	...	...	...	...	...	...	...	...
45 Karná'tak Group	...	...	22	22	6	3	...	...	47	39	1,215	1,319	237	220	25	14	...	...	...	...	...	...	...	...
46 Bijápur Agency	...	...	...	...	...	...	...	...	...	...	7	5	...	...	...	...	...	...	...	...	...	...	...	...
47 Kolhápur	...	...	14	13	3	2	...	...	4	3	932	1,125	164	145	15	6	...	...	...	...	...	...	...	...
48 Southern Jagíra Maráthá	...	...	8	9	3	1	...	...	43	36	272	187	73	75	10	8	...	...	...	...	...	...	...	...
49 Savanúr	...	...	...	...	...	...	...	...	...	...	4	2	...	...	...	...	...	...	...	...	...	...	...	...

CASTE, TRIBE, RACE OR NATIONALITY.

TABLE XIII.

TABLE XIII—continued.  
 CASTE, TRIBE, RACE OR NATIONALITY.  
 Part II.—Sind.

District or State.		HINDU.																					
		BAIRA'GI.		BAJIRS.		BHANSA'LE.		BHA'T.		BHA'TIA'.		BHIL.		TOTAL BRA'HMAN.		BRA'HMAN, POKARNA.		BRA'HMAN, SA'RASVAT.		BRA'HMAN, OTHERS.		OHARA'N.	
		Males.	Females.	Males.	Females.	Males.	Females.	Males.	Females.	Males.	Females.	Males.	Females.	Males.	Females.	Males.	Females.	Males.	Females.	Males.	Females.	Males.	Females.
1	2	3	4	5	6	7	8	9	10	11	12	13	14	15	16	17	18	19	20	21	22	23	
1	Total, including Khairpur ...	2,728	1,470	752	1,057	1,201	985	2,615	2,097	4,090	3,737	33,382	26,956	13,223	8,311	2,385	1,468	4,157	3,044	6,681	3,799	1,806	1,300
2	Total, Sind British Districts ...	2,892	1,469	752	1,057	1,201	986	2,615	2,094	3,684	3,367	33,258	26,890	13,017	8,188	2,349	1,368	3,997	3,027	6,671	3,793	1,806	1,300
3	Hyderabad ...	...	...	...	...	...	...	...	...	601	546	8,815	7,000	2,741	2,057	...	...	1,262	1,089	1,200	819	...	...
4	Karachi ...	920	557	...	...	662	542	...	...	799	786	855	680	4,520	2,703	887	458	1,102	878	2,447	1,370	...	...
5	Larkana ...	...	...	...	...	...	...	...	...	526	401	69	63	531	347	...	...	292	184	173	124	...	...
6	Sukkur ...	...	...	...	...	...	...	...	...	1,574	1,546	511	459	1,927	1,125	...	...	787	521	753	406	...	...
7	Thar and Parkar ...	...	...	752	1,057	...	...	939	606	81	68	22,859	18,523	3,041	1,815	701	505	278	257	2,002	1,033	1,186	918
8	Upper Sind Frontier ...	...	...	...	...	...	...	...	...	43	20	140	148	251	138	...	...	183	98	28	22	...	...
9	Khairpur ...	...	...	...	...	...	...	...	...	406	370	124	66	206	123	...	...	160	17	10	6	...	...

District or State.		HINDU.																	
		DHED OR MAHA'R.		DHOBI.		JAJRI.		JA'T.		KHA'TIK.		KHATRI.		KOLI.		KURMI.		KUCHRIA.	
		Males.	Females.	Males.	Females.	Males.	Females.	Males.	Females.	Males.	Females.	Males.	Females.	Males.	Females.	Males.	Females.	Males.	Females.
1	24	25	26	27	28	29	30	31	32	33	34	35	36	37	38	39	40	41	
1	Total, including Khairpur ...	49,590	40,584	1,777	776	1,223	1,149	1,948	1,098	1,320	1,301	3,442	2,261	25,910	22,204	2,437	1,155	1,771	2,266
2	Total, Sind British Districts ...	49,562	39,984	1,777	776	1,223	1,149	1,917	1,094	1,320	1,301	3,404	2,259	25,715	22,119	2,431	1,155	1,757	2,255
3	Hyderabad ...	12,977	11,013	...	...	1,194	1,125	...	...	1,320	1,301	...	...	9,530	8,208	...	...	...	...
4	Karachi ...	4,725	3,505	...	...	...	...	...	...	...	...	1,503	815	876	679	1,439	548	542	1,138
5	Larkana ...	123	120	...	...	...	...	...	...	...	...	...	...	180	154	...	...	...	...
6	Sukkur ...	4,158	3,095	...	...	...	...	...	...	...	...	859	678	30	30	...	...	...	...
7	Thar and Parkar ...	25,771	21,605	1,256	303	...	...	746	495	...	...	...	...	14,813	12,699	...	...	...	...
8	Upper Sind Frontier ...	808	616	...	...	...	...	...	...	...	...	...	...	177	241	...	...	...	...
9	Khairpur ...	1,028	690	...	...	...	...	...	...	...	...	...	...	195	94	...	...	...	...

TABLE XIII—continued.  
 CASTE, TRIBE, RACE OR NATIONALITY.  
 Part II.—Sind.

District or State.		HINDU.																	
		LOHA'NA'.		LOHA'R.		MA'LI.		MARA'THA'.		OD OR VADDAR.		RA'JPUT.		RA'THORI.		SADU.		SANJOGI.	
		Males.	Females.	Males.	Females.	Males.	Females.	Males.	Females.	Males.	Females.	Males.	Females.	Males.	Females.	Males.	Females.	Males.	Females.
1	2	3	4	5	6	7	8	9	10	11	12	13	14	15	16	17	18	19	20
1	Total including Khairpur ...	253,224	219,246	1,387	1,168	2,596	2,116	4,924	2,841	5,577	4,712	14,704	9,201	841	1,002	2,208	1,257	1,812	1,578
2	Total, Sind British Districts ...	236,228	202,433	1,387	1,166	2,564	2,104	4,924	2,841	5,230	4,400	14,629	9,167	841	1,002	2,208	1,257	1,812	1,577
3	Hyderabad ...	72,834	63,027	.....	.....	.....	.....	96	62	666	555	2,200	1,506	.....	.....	.....	.....	...	...
4	Karachi ...	37,058	20,707	631	484	.....	.....	4,787	2,764	224	202	2,227	900	.....	.....	.....	.....	...	...
5	Larkana ...	47,105	40,999	.....	.....	.....	.....	13	10	859	703	103	57	.....	.....	.....	.....	1,355	1,184
6	Sukkur ...	64,005	57,858	.....	.....	.....	.....	11	.....	587	463	695	457	.....	.....	.....	.....	...	...
7	Thar and Parkar ...	14,740	10,816	542	441	1,708	1,367	13	3	2,065	1,748	8,820	6,047	751	907	2,204	1,256	...	...
8	Upper Sind Frontier ...	10,488	8,123	.....	.....	.....	.....	4	2	829	726	524	200	.....	.....	.....	.....	...	...
9	Khairpur ...	16,996	16,813	.....	.....	.....	.....	.....	.....	347	312	75	34	.....	.....	.....	.....	...	...

District or State.		HINDU.								MUSALMA'N.									
		SHIKA'RI.		SOCHI.		SONA'R.		SUTA'R.		AFGHA'NS AND PATHA'NS.						ARABS.			
		TOTAL AFGHA'NS AND PATHA'NS.		ABDALI OR DURANI.		GHILZAI.		KAKAR.		TOTAL ARABS.									
		Males.	Females.	Males.	Females.	Males.	Females.	Males.	Females.	Males.	Females.	Males.	Females.	Males.	Females.	Males.	Females.	Males.	Females.
1	2	3	4	5	6	7	8	9	10	11	12	13	14	15	16	17	18	19	20
1	Total including Khairpur ...	4,020	2,288	2,150	1,792	5,644	4,373	3,309	2,450	15,878	9,323	7,661	4,800	1,780	469	2,302	1,372	67,382	57,886
2	Total, Sind British Districts ...	3,961	2,281	2,150	1,792	5,399	4,147	3,309	2,460	15,326	8,956	7,446	4,661	1,729	437	2,159	1,294	61,140	52,661
3	Hyderabad ...	.....	.....	.....	.....	1,828	1,508	.....	.....	1,641	1,900	1,092	1,354	.....	.....	.....	.....	18,976	16,917
4	Karachi ...	1,380	758	655	557	689	400	1,085	810	4,425	2,383	2,717	1,411	.....	.....	.....	.....	5,773	4,068
5	Larkana ...	.....	.....	.....	.....	645	408	.....	.....	1,733	678	841	397	.....	.....	.....	.....	10,344	16,422
6	Sukkur ...	1,075	574	.....	.....	1,469	1,135	.....	.....	4,225	2,681	1,331	938	.....	.....	765	547	12,575	11,288
7	Thar and Parkar ...	.....	.....	.....	.....	712	609	1,503	1,061	539	267	296	115	.....	.....	.....	.....	2,332	1,651
8	Upper Sind Frontier ...	.....	.....	.....	.....	56	18	.....	.....	2,563	1,047	1,119	546	696	80	.....	.....	2,140	1,415
9	Khairpur ...	.....	.....	.....	.....	245	226	.....	.....	552	367	215	139	.....	.....	.....	.....	6,242	5,225

CASTE, TRIBE, RACE OR NATIONALITY.

TABLE XIII.

TABLE XIII—continued.  
CASTE, TRIBE, RACE OR NATIONALITY.  
Part II.—Sind.

District or State.		MUSALMA'N.																	
		ARABS.						BALOCHI.											
		KOLHARA.		KURESH.		KURESHI HASSIMI.		TOTAL BALOCHI.		BUGTI.		BURDI.		CHANDIA.		CHANDIA KARMATI.		DOMBKI.	
		Males.	Females.	Males.	Females.	Males.	Females.	Males.	Females.	Males.	Females.	Males.	Females.	Males.	Females.	Males.	Females.	Males.	Females.
1	78	79	80	81	82	83	84	85	86	87	88	89	90	91	92	93	94	95	
1	Total including Khairpur ...	24,288	20,466	11,841	10,300	31,253	27,090	329,590	272,318	4,434	3,723	35,654	31,009	44,856	37,850	5,491	4,642	16,304	13,573
2	Total Sind British District ...	21,230	17,977	11,377	9,948	28,533	24,736	315,861	260,931	4,038	3,389	34,848	30,350	43,427	36,500	5,016	4,238	15,904	13,236
3	Hyderábád ...	5,827	4,896	2,820	2,398	10,329	9,683	96,666	81,300	692	538	1,265	1,380	13,611	10,845	186	943	3,694	3,197
4	Karáchi ...	380	369	906	702	4,487	3,907	27,593	23,922	24	69	677	396	2,443	2,163	4,341	3,015	1,221	1,149
5	Lárkána ...	9,210	7,811	4,961	4,452	5,173	4,159	78,977	62,941	444	315	7,249	6,058	19,718	17,161	363	196	3,192	2,193
6	Sukkur ...	5,067	4,333	2,173	2,131	5,335	4,824	37,624	30,210	1,154	1,014	4,922	4,124	1,565	1,177	53	43	4,713	4,170
7	Thar and Párkar ...	194	127	140	104	1,998	1,420	30,653	23,601	416	386	113	45	3,897	3,367	38	41	755	521
8	Upper Sind Frontier ...	552	511	377	161	1,211	743	44,228	38,777	1,308	1,067	20,622	17,847	2,193	1,787	45	.....	2,329	2,012
9	Khairpur ...	3,058	2,519	464	352	2,720	2,354	13,729	11,387	396	334	806	659	1,429	1,350	475	404	400	337

District or State.		MUSALMA'N.																	
		BALOCHI.												OTHERS.					
		JAKRANI.		JAMALI.		JAT.		JATOI.		KHOSA.		KORAI.		LEGHARI.		LASHARI.		MARI.	
		Males.	Females.	Males.	Females.	Males.	Females.	Males.	Females.	Males.	Females.	Males.	Females.	Males.	Females.	Males.	Females.	Males.	Females.
1	96	97	98	99	100	101	102	103	104	105	106	107	108	109	110	111	112	113	
1	Total including Khairpur ...	2,892	2,484	13,342	10,803	2,169	2,143	30,038	25,647	26,283	21,925	9,261	7,541	24,816	20,145	15,912	13,314	9,103	7,772
2	Total Sind British District ...	2,892	2,483	13,163	10,674	2,169	2,143	26,868	23,039	25,670	21,433	8,689	7,078	24,589	19,979	15,014	12,652	7,771	6,744
3	Hyderábád ...	.....	.....	5,391	4,531	.....	.....	4,272	3,586	7,778	6,644	2,389	1,988	12,346	10,939	5,479	4,368	3,466	3,185
4	Karáchi ...	.....	.....	790	672	1,573	2,026	1,382	1,180	4,773	3,879	10	22	1,146	1,074	1,501	1,189	88	51
5	Lárkána ...	.....	.....	4,205	3,304	.....	.....	6,918	6,331	5,221	4,455	1,274	1,032	4,129	3,299	3,321	3,040	464	531
6	Sukkur ...	.....	.....	394	263	.....	.....	10,266	8,343	1,410	1,092	4,184	3,367	2,413	1,115	1,043	864	183	100
7	Thar and Párkar ...	822	539	577	285	.....	.....	2,589	2,206	1,482	1,131	386	234	3,558	2,631	1,629	1,169	3,242	2,637
8	Upper Sind Frontier ...	1,685	1,783	1,806	1,619	.....	.....	1,421	1,393	5,006	4,232	446	415	997	921	2,041	2,022	838	190
9	Khairpur ...	.....	.....	179	129	.....	.....	3,170	2,608	613	492	572	463	227	166	898	662	1,332	1,028

TABLE XIII—continued.  
 CASTE, TRIBE, RACE OR NATIONALITY.  
 Part II.—Sind.

District or State.		MUSALMA'N.																	
		BALOCHI.						BHANGI.		BOHPRA.		BRAHUL.						MAKRANI.	
		RIND.		TALPUR.		UMRANI.						TOTAL BRAHUL.		KALA'WAN.		SARA'WAN.			
		Males.	Females.	Males.	Females.	Males.	Females.	Males.	Females.	Males.	Females.	Males.	Females.	Males.	Females.	Males.	Females.	Males.	Females.
1	114	115	116	117	118	119	120	121	122	123	124	125	126	127	128	129	130	131	
1	Total including Khairpur ...	72,087	54,689	9,253	8,486	3,644	2,899	25,615	21,408	2,081	1,344	33,383	27,006	19,172	15,364	13,716	11,270	5,904	4,516
2	Total Sind British District ...	69,716	52,638	8,519	7,900	3,618	2,878	23,199	19,537	2,053	1,314	33,235	26,878	19,165	15,357	13,575	11,149	5,901	4,615
3	Hyderabad ...	29,144	22,983	5,281	5,204	1,138	918	4,662	4,182	.....	.....	1,852	1,593	963	807	404	414	171	90
4	Karachi ...	4,453	3,689	103	103	.....	.....	1,320	1,190	1,872	1,171	5,612	4,535	2,000	1,931	3,612	2,604	5,673	4,404
5	Larkana ...	20,732	13,668	647	431	766	617	5,783	5,054	.....	.....	11,878	9,820	7,733	6,253	4,145	3,567	26	17
6	Sukkur ...	4,076	3,313	642	586	.....	.....	7,042	5,916	.....	.....	2,611	2,013	1,936	1,504	675	509	...	...
7	Thar and Parkar ...	8,814	6,694	1,711	1,447	.....	.....	1,812	1,382	.....	.....	588	491	360	275	238	216	31	14
8	Upper Sind Frontier ...	2,497	2,291	138	129	1,328	1,055	2,560	1,804	.....	.....	10,864	8,426	6,183	4,537	4,501	3,839	...	...
9	Khairpur ...	2,371	2,051	734	586	.....	.....	2,416	1,871	28	30	148	128	7	7	141	121	3	1

District or State.		MUSALMA'N.																	
		MUGHAL.				SHEIKH.						SHEIKH NAO MUSLIM (NEW CONVERTS TO ISLAM).							
		TOTAL MUGHAL.		CHAGHADA.		TOTAL SHEIKH.		ANSARI.		MA'CHHI.		TOTAL SHEIKH NAO MUSLIM (NEW CONVERTS TO ISLAM).		KACH BHUJ MEMON.		KHOJA PUJABHAI.		SERAI.	
		Males.	Females.	Males.	Females.	Males.	Females.	Males.	Females.	Males.	Females.	Males.	Females.	Males.	Females.	Males.	Females.	Males.	Females.
1	133	133	134	135	136	137	138	139	140	141	142	143	144	145	146	147	148	149	
1	Total including Khairpur ...	2,893	2,339	1,584	1,255	10,815	9,220	8,875	6,988	1,922	2,230	52,088	40,447	12,595	9,748	3,371	2,930	15,189	12,494
2	Total Sind British District ...	2,761	2,237	1,553	1,233	10,652	9,093	8,712	6,861	1,922	2,230	47,483	36,688	12,585	9,742	3,368	2,928	14,494	12,112
3	Hyderabad ...	.....	.....	.....	.....	1,441	1,163	1,385	572	.....	.....	9,310	8,749	4,055	2,987	.....	.....	1,246	1,050
4	Karachi ...	1,061	680	834	449	2,668	2,429	2,409	2,171	.....	.....	14,446	10,868	6,423	5,274	2,738	2,427	167	53
5	Larkana ...	.....	.....	.....	.....	2,547	2,139	1,017	831	1,530	1,308	12,763	11,020	72	43	.....	.....	9,984	8,783
6	Sukkur ...	.....	.....	.....	.....	2,937	2,687	2,937	2,687	.....	.....	6,135	4,599	1,479	972	.....	.....	1,625	1,089
7	Thar and Parkar ...	.....	.....	.....	.....	215	153	118	89	.....	.....	2,814	2,019	554	466	.....	.....	260	178
8	Upper Sind Frontier ...	.....	.....	.....	.....	846	522	546	518	.....	.....	2,015	1,433	2	.....	.....	.....	1,212	959
9	Khairpur ...	.....	.....	.....	.....	163	127	163	127	.....	.....	4,605	3,759	10	6	.....	.....	695	382

TABLE XIII—continued.  
 CASTE, TRIBE, RACE OR NATIONALITY.  
 Part II.—Sind.

District or State.		MUSALMA'N.																			
		SHEIKH NAO MUSLIM (NEW CONVERTS TO ISLAM).		SINDHI ABORIGINAL TRIBES.																SAMAN.	
				OTHER NEW SHEIKHS.		TOTAL SINDHI ABORIGINAL TRIBES.		DAHAR SINDHI.		DAHOREJA CHACHAR.		INDHAR.		JAT SINDHI.		MAHAR SINDHI.		MIRBAHAR OR MUHAM.		TOTAL SAMAN.	
				Males.	Females.	Males.	Females.	Males.	Females.	Males.	Females.	Males.	Females.	Males.	Females.	Males.	Females.	Males.	Females.	Males.	Females.
1	2	3	4	5	6	7	8	9	10	11	12	13	14	15	16	17	18	19	20		
1	Total including Khairpur	19,889	14,373	895,266	730,121	5,210	3,868	3,620	2,817	1,297	1,090	48,441	38,706	13,788	11,663	73,001	60,108	718,381	586,709		
2	Total Sind British District	16,046	11,038	826,110	673,181	4,596	3,288	3,579	2,783	1,297	1,090	44,595	35,536	13,697	11,622	69,738	57,776	658,349	536,950		
3	Hyderabad	3,029	1,760	250,160	103,008	1,156	983	.....	.....	.....	.....	15,077	12,011	844	637	21,879	17,788	203,692	166,464		
4	Karachi	4,631	2,803	124,058	100,279	474	375	.....	.....	.....	.....	6,104	5,113	92	127	25,252	21,795	88,579	70,220		
5	Larkana	2,643	2,159	100,003	128,575	923	377	.....	.....	.....	.....	10,597	8,135	756	373	11,790	9,540	120,860	114,050		
6	Sukkur	3,023	2,531	147,180	123,091	817	611	2,824	2,346	1,205	998	8,668	2,927	10,364	9,089	7,020	5,645	113,056	94,517		
7	Thar and Parkar	1,933	1,311	65,845	60,081	235	174	.....	.....	.....	.....	2,357	1,320	196	214	1,709	1,326	79,441	64,303		
8	Upper Sind Frontier	784	474	58,165	46,247	986	768	.....	.....	.....	.....	6,792	5,530	1,345	1,189	2,095	1,673	43,721	36,426		
9	Khairpur	3,543	3,335	69,156	56,940	614	580	.....	.....	.....	.....	3,846	3,170	91	41	3,263	2,422	60,032	49,759		

District or State.		MUSALMA'N.																	
		SINDHI ABORIGINAL TRIBES.																SAMAN.	
		ABRA.		HINGORJA.		JOKHIO.		JUNEJA.		LAKHA.		MAHASAR.		PALIGA.		PARHAR.		RAGAR.	
		Males.	Females.	Males.	Females.	Males.	Females.	Males.	Females.	Males.	Females.	Males.	Females.	Males.	Females.	Males.	Females.	Males.	Females.
1	2	3	4	5	6	7	8	9	10	11	12	13	14	15	16	17	18	19	20
1	Total including Khairpur	16,222	15,956	6,678	6,170	13,271	11,356	11,177	8,939	8,398	7,279	8,142	6,909	7,341	4,956	16,144	11,600	14,400	12,912
2	Total Sind British District	15,365	15,255	6,521	6,093	13,070	11,197	10,244	8,186	7,812	6,912	7,444	6,349	7,280	4,908	15,756	11,249	12,036	10,788
3	Hyderabad	4,400	3,063	1,510	1,583	1,534	1,248	2,003	1,668	3,023	2,512	1,407	1,121	3,902	1,402	3,885	2,926	6,056	6,026
4	Karachi	642	630	514	600	6,764	6,335	988	750	843	722	221	147	1,297	1,209	1,975	1,400	1,095	743
5	Larkana	3,403	5,733	2,840	2,343	2,035	1,396	4,728	3,617	2,755	2,318	1,561	1,236	758	566	6,205	4,614	1,340	1,127
6	Sukkar	1,938	1,881	155	102	447	337	857	724	456	546	517	393	248	767	802	184	324	245
7	Thar and Parkar	3,349	2,937	1,352	1,465	3,283	1,839	1,535	1,420	692	716	3,216	3,229	865	894	1,833	1,600	2,174	1,747
8	Upper Sind Frontier	1,543	996	160	100	7	1	133	17	113	98	222	223	150	.....	976	495	133	.....
9	Khairpur	857	701	157	77	201	159	933	753	586	367	698	560	61	48	388	351	2,364	2,124

TABLE XIII—continued.  
 CASTE, TRIBE, RACE OR NATIONALITY.  
 Part II.—Sind.

District or State.	MUSALMA'N.																CHRISTIANS.	
	SINDH ABORIGINAL TRIBES.						SLAVE.						CASTES KNOWN BY PROFESSION.		OTHER MUSALMA'NS.		EUROPEAN BRITISH SUBJECTS.	
	SAMAN.				SUMRAS.		TOTAL SLAVE.		GOLA.		OTHER SLAVES.							
	SAMEJA.		OTHER SAMANS.															
	Males.	Females.	Males.	Females.	Males.	Females.	Males.	Females.	Males.	Females.	Males.	Females.	Males.	Females.	Males.	Females.	Males.	Females.
1	183	187	183	189	190	191	193	193	194	195	196	197	198	199	200	201	202	203
1 Total Khairpur including ...	6,129	5,349	610,479	495,283	31,472	25,042	81,835	68,660	1,259	910	80,576	67,750	24,834	20,706	6,033	3,735	4,220	1,200
2 Total Sind British District ...	6,080	5,306	556,741	450,707	30,203	24,109	79,795	66,964	1,118	810	78,677	66,154	23,772	19,788	6,063	3,735	4,220	1,200
3 Hyderabad ...	1,409	1,513	173,663	132,526	6,973	5,760	36,103	31,227	.....	.....	36,103	31,227	9,195	7,952	1,069	852	688	118
4 Karachi ...	668	813	73,572	56,722	3,540	2,638	17,475	14,702	.....	.....	17,163	14,547	3,862	3,336	3,115	2,327	3,343	951
5 Larkana ...	838	807	102,903	91,273	6,547	5,160	5,591	4,007	.....	.....	5,216	4,316	3,424	2,526	397	273	18	10
6 Sukkur ...	1,405	1,077	105,827	85,271	8,328	6,958	2,847	2,608	.....	.....	2,792	2,559	2,858	2,330	125	110	131	114
7 Thar and Parkar ...	1,082	905	61,110	47,610	1,806	1,106	14,238	10,805	.....	.....	14,263	10,805	2,727	2,397	114	78	21	4
8 Upper Sind Frontier ...	623	191	39,661	34,305	3,000	2,427	3,514	2,025	231	225	3,133	2,700	1,703	1,247	1,243	95	18	3
9 Khairpur ...	49	43	53,738	44,576	1,269	933	2,040	1,696	.....	.....	1,899	1,596	1,062	918	.....	.....	...	...

District or State.	CHRISTIANS.										ZOROASTRIAN.		SIKH.		ANIMISTIC.			
	OTHER EUROPEAN AND ALLIED RACES.		ARMENIAN.		ANGLO-INDIAN.		INDIAN CHRISTIAN.		GOANESE.						BHIL.		MENGHWAR.	
	Males.	Females.	Males.	Females.	Males.	Females.	Males.	Females.	Males.	Females.	Males.	Females.	Males.	Females.				
1	204	205	206	207	208	209	210	211	212	213	214	215	216	217	218	219	220	221
1 Total Khairpur including ...	133	47	1	2	576	616	1,173	713	1,552	679	1,259	1,152	7,206	5,133	1,590	1,277	1,923	1,603
2 Total Sind British District ...	138	47	1	2	576	616	1,171	709	1,552	679	1,259	1,152	6,573	4,593	1,543	1,239	1,902	1,594
3 Hyderabad ...	2	1	.....	2	70	41	50	00	35	17	54	42	1,736	1,347	1,133	850	...	...
4 Karachi ...	131	43	1	.....	423	493	931	571	1,472	651	1,148	1,056	650	500	.....	.....	...	...
5 Larkana ...	.....	.....	.....	.....	7	16	6	4	10	1	5	1	839	607	.....	.....	...	...
6 Sukkur ...	5	2	.....	.....	63	63	110	63	24	10	48	50	1,947	1,348	.....	.....	...	...
7 Thar and Parkar ...	.....	1	.....	.....	4	3	28	10	9	.....	5	1	1,120	668	410	380	1,172	1,025
8 Upper Sind Frontier ...	.....	.....	.....	.....	.....	.....	7	1	2	.....	3	2	291	63	.....	.....	...	...
9 Khairpur ...	.....	.....	.....	.....	.....	.....	2	4	.....	.....	.....	.....	633	540	47	38	...	...

CASTE, TRIBE, RACE OR NATIONALITY.

TABLE XIII.



TABLE XIII—*continued.*

CASTE, TRIBE, RACE OR NATIONALITY.

*Part III.—Aden.*

Caste.					Males.	Females.
1					2	3
HINDU—						
Bráhmañ Total	...	...	...	...	66	24
Maráthá	...	...	...	...	574	79
Mochi, Chámbhá, Machigár or Sochi	...	...	...	...	61	47
Váni Total	...	...	...	...	238	117
Váni Sorathíá	...	...	...	...	105	50
JAIN—						
Váni Total	...	...	...	...	187	46
Váni Shrimáli*	...	...	...	...	138	37
MUSALMA'N—						
Arab	...	...	...	...	15,716	6,946
Bohora	...	...	...	...	168	78
Hindi	...	...	...	...	94	46
Javerti	...	...	...	...	209	112
Julaha	...	...	...	...	136	164
Khadim	...	...	...	...	167	186
Khoja	...	...	...	...	77	32
Konkani	...	...	...	...	121	34
Memon	...	...	...	...	165	132
Pathán	...	...	...	...	451	317
Panjábi	...	...	...	...	247	.....
Rájput	...	...	...	...	248	32
Sheikh	...	...	...	...	1,599	1,196
Siddi	...	...	...	...	355	294
Somali	...	...	...	...	4,630	2,251
Sayad	...	...	...	...	169	135
CHRISTIAN—						
European British Subjects	...	...	...	...	1,541	161
Other Europeans and allied races	...	...	...	...	395	50
Armenian	...	...	...	...	1	.....
Anglo-Indian	...	...	...	...	19	12
Indian Christian	...	...	...	...	135	91
Goanese	...	...	...	...	276	33
ZOROASTRIANS	...	...	...	...	268	116
JEW	...	...	...	...	1,962	1,785

---

TABLE XIV.  
CIVIL CONDITION BY AGE FOR SELECTED CASTES.

---

NOTE.—This table is not compiled for Native States and Agencies or Aden.

TABLE XIV.  
CIVIL CONDITION BY AGE FOR SELECTED CASTES.

Caste, Tribe or Race.	Locality.	Sex.	Popula- tion dealt with.	UNMARRIED.						
				Total.	0-5.	5-12.	12-15.	15-20.	20-40.	40 and over.
1	2	3	4	5	6	7	8	9	10	11
HINDU, JAIN AND ANIMISTIC--										
A'gri	Thána and Kolába ...	Males	106,839	51,590	15,750	20,606	5,870	5,214	3,720	340
		Females	106,320	36,558	16,463	17,567	1,725	350	353	100
Ahir	Khandesh ...	Males	24,948	9,671	3,630	4,227	1,117	420	233	44
		Females	25,745	6,800	4,060	2,589	63	20	52	16
Beracl or Bedar	Belgaum	Males	25,954	11,119	3,770	4,140	1,536	1,018	593	62
		Females	25,591	6,741	3,466	2,553	306	136	150	128
Bhandarl	Kánara and Ratnágiri.	Males	45,308	25,407	6,734	10,024	3,295	3,234	1,889	231
		Females	53,747	17,679	7,103	9,033	975	175	247	147
Bhátia	Karáchi and Sukkur.	Males	2,373	1,124	247	233	191	189	223	41
		Females	2,332	680	287	315	62	14	1	1
Bhangi or Halákhori.	Gujarát	Males	19,383	7,633	3,069	2,754	631	746	564	69
		Females	18,418	4,987	2,962	1,678	144	106	79	18
Bharavád, Dhangar or Kurub.	Ahmadábád, Deccan and Karnatak.	Males	299,839	121,272	40,720	44,722	15,531	10,962	8,116	1,222
		Females	292,731	71,056	39,616	26,751	2,427	771	1,076	415
Bhil	Pánch Maháls, Khán- desh West and Násik.	Males	169,390	86,843	31,183	32,613	8,818	7,747	5,952	530
		Females	171,601	72,954	34,039	28,228	5,394	3,554	1,470	209
Bhil (Sind)	Hyderábád, Karáchi, Thár and Parkar.	Males	32,529	18,956	5,192	6,529	1,969	2,320	2,729	217
		Females	26,221	11,443	5,097	4,416	1,140	564	194	33
Bhoi	Kaira, and Khándesh East.	Males	9,260	3,693	1,509	1,259	352	274	272	27
		Females	8,673	2,377	1,496	795	45	13	32	6
Bráhmañ, Audjch	Gujarát	Males	16,652	7,558	1,639	1,985	825	1,128	1,050	331
		Females	15,145	3,295	1,644	1,532	60	27	25	7
Bráhmañ, Chitpa- van or Konkanast.	Poona and Ratnágiri.	Males	22,468	11,971	3,150	3,630	1,774	1,915	1,260	242
		Females	22,855	7,249	3,149	3,504	504	31	48	13
Bráhmañ, Deshasth	Ahmadnagar and Dhárwar.	Males	26,912	12,661	3,197	3,945	1,725	1,754	1,593	447
		Females	25,379	7,327	3,259	3,574	346	74	62	12
Bráhmañ, Gaud Sarasvat.	Kánara	Males	12,439	6,467	1,466	2,130	879	1,100	765	127
		Females	12,040	3,622	1,461	1,923	208	6	23	12
Bráhmañ (Sind)	Hyderábád, Karáchi, Sukkur and Thár Parkar.	Males	12,235	6,475	1,459	1,313	627	950	1,781	345
		Females	7,703	2,508	1,180	990	196	89	44	9
Chámbháñ, Mochi, Machigar or Sochi.	Ahmadábád and Poona.	Males	20,603	8,716	3,229	3,023	871	848	678	67
		Females	20,135	5,652	3,209	2,055	195	83	66	44
Chatnrth	Sátára and Belgaum.	Males	19,194	7,956	2,214	3,006	1,272	907	477	43
		Females	17,670	4,200	2,236	1,677	108	71	67	41
Chatri, Khatri, Kili- ket or Katabu.	Karnátiak	Males	13,151	5,528	1,687	1,877	841	579	473	71
		Females	12,599	3,010	1,522	1,139	173	60	74	42
Darji, Shrupi, Sá- or Mirai.	Ahmadábád, Sátára and Dhárwar.	Males	11,072	4,796	1,394	1,630	691	545	475	61
		Females	10,823	2,895	1,421	1,238	108	48	50	21
Dhobi, Parit, Agasá or Madival.	Sátára and Kánara ...	Males	6,724	3,386	865	1,112	448	455	454	62
		Females	6,672	2,014	833	979	126	17	40	13
Dhodia	Surat	Males	29,729	15,531	4,756	5,617	1,865	1,016	1,263	114
		Females	30,385	13,480	4,835	5,549	1,605	1,070	365	57
Dabla or Talavia	Surat	Males	45,509	20,309	7,209	8,291	2,276	1,582	836	115
		Females	44,754	17,169	7,814	7,333	1,237	490	216	46
Gurav or Hugár	Ratnágiri	Males	9,253	4,714	1,327	1,891	601	559	300	36
		Females	10,655	2,968	1,433	1,360	110	23	34	8
Hajám, Nhávi or Nádig.	Khandesh East and Sátára.	Males	13,655	5,966	2,009	2,456	654	432	289	66
		Females	13,487	3,635	2,022	1,395	55	31	162	30
Halepáik	Kánara	Males	24,758	15,224	3,074	5,563	2,033	2,142	2,233	159
		Females	23,624	7,867	2,902	4,020	656	143	115	31
Kátkari	Thána	Males	20,652	10,098	3,550	4,095	1,001	842	545	65
		Females	20,806	8,228	3,750	3,660	460	232	106	20
Koli	Gujarát and Násik ...	Males	417,755	185,476	63,435	63,502	17,061	20,300	19,505	1,673
		Females	387,744	116,992	68,851	44,978	4,450	1,805	1,538	372

TABLE XIV—continued.  
CIVIL CONDITION BY AGE FOR SELECTED CASTES.

MARRIED.							WIDOWED.						
Total.	0—5.	5—12.	12—15.	15—20.	20—40.	40 and over.	Total.	0—5.	5—12.	12—15.	15—20.	20—40.	40 and over.
12	13	14	15	16	17	18	19	20	21	22	23	24	25
50,836	130	477	911	3,216	29,865	16,237	4,413	19	25	13	44	1,180	3,124
54,655	158	2,829	3,057	7,833	32,192	7,088	15,207	3	43	57	141	3,254	11,700
14,246	40	390	758	1,514	7,288	4,249	1,031	...	8	14	21	230	758
15,306	75	2,246	1,427	2,147	7,444	1,967	3,639	2	18	27	34	674	2,884
12,754	78	551	629	1,137	6,208	4,151	2,081	1	41	34	69	432	1,504
14,048	409	2,040	1,200	1,731	6,789	1,879	4,802	11	66	77	171	1,163	3,314
18,118	34	88	111	645	9,077	6,163	1,783	...	3	7	7	294	1,472
24,453	64	698	1,833	4,079	12,892	4,777	11,615	4	32	46	240	3,051	8,242
975	...	1	15	34	552	373	274	...	...	...	3	148	125
1,054	...	16	68	216	555	199	598	..	1	1	6	153	407
10,556	96	758	384	946	5,688	2,084	994	12	33	17	44	350	638
10,972	219	1,314	637	1,294	6,080	1,428	2,459	7	24	15	29	653	1,831
160,686	915	5,501	6,793	13,056	80,994	53,427	17,381	70	278	312	593	4,078	12,550
166,539	3,595	21,743	14,328	21,687	79,906	25,430	55,086	67	672	574	1,089	12,442	40,242
78,703	358	665	892	4,061	49,409	23,318	3,844	9	23	15	75	1,153	2,569
83,870	416	2,060	3,278	10,534	54,335	13,247	14,777	11	40	20	99	2,536	12,071
12,372	4	30	60	445	7,340	4,484	1,201	..	1	1	10	342	847
11,843	...	118	401	1,524	7,739	2,061	2,935	..	1	3	25	780	2,126
4,844	51	280	226	418	2,613	1,256	723	2	16	7	44	273	381
5,013	88	592	385	615	2,691	644	1,283	...	15	3	14	302	949
7,478	24	72	131	504	4,173	2,574	1,616	1	11	1	19	443	1,141
7,128	28	282	555	1,204	3,906	1,153	4,722	3	13	16	113	1,564	3,013
9,221	8	30	38	322	4,859	3,964	1,276	...	3	2	4	176	1,091
10,076	16	221	942	1,788	5,324	1,805	5,530	...	12	27	162	1,672	3,657
11,737	14	66	257	811	6,395	4,194	2,514	1	6	10	71	521	1,905
11,597	28	673	1,206	2,353	5,302	2,035	6,455	2	21	44	227	2,056	4,105
5,361	5	16	74	174	2,695	2,397	611	...	...	16	4	142	449
5,695	7	66	431	1,152	3,091	948	2,723	...	5	16	67	803	1,832
4,897	...	8	72	284	3,113	1,421	563	...	...	1	16	352	494
3,682	...	54	228	666	2,145	569	1,513	..	1	7	25	471	1,003
10,978	69	420	359	891	5,748	3,491	999	1	6	9	27	265	600
11,302	141	1,068	774	1,438	6,092	1,789	3,181	7	24	29	44	709	2,368
9,198	41	177	291	744	4,821	3,124	2,059	3	9	18	63	620	1,318
9,207	201	1,527	921	1,121	4,082	1,355	4,263	7	76	67	94	1,121	2,898
6,639	22	219	302	587	3,203	2,306	984	16	11	22	52	246	637
6,721	194	694	583	870	3,101	1,079	2,778	4	29	23	51	726	1,935
5,351	46	143	181	540	2,773	1,696	895	3	3	10	28	279	572
5,516	73	592	464	898	2,859	780	2,412	4	13	10	56	671	1,640
2,916	11	37	48	155	1,626	1,039	422	1	...	...	...	113	303
3,099	36	204	237	519	1,601	502	1,559	...	5	13	39	513	969
12,902	27	70	99	480	7,361	4,865	1,296	6	2	3	8	371	967
13,974	37	96	220	1,211	8,646	3,564	2,931	1	6	2	21	447	2,454
22,771	72	240	365	1,494	12,722	7,873	2,429	2	6	6	43	695	1,778
23,639	79	521	908	2,641	14,212	5,328	3,896	1	12	12	42	627	3,202
4,204	8	23	57	226	2,035	1,955	335	...	1	...	3	51	280
5,487	11	395	490	716	2,852	1,014	2,200	1	13	17	48	485	1,630
7,085	52	207	269	670	3,632	2,305	604	..	2	5	12	121	464
7,431	67	1,016	679	995	3,625	1,029	2,421	1	15	19	41	609	1,736
7,849	13	19	33	406	4,736	2,642	1,685	2	...	2	45	296	1,340
9,901	24	260	985	2,113	5,374	1,145	5,855	3	7	42	166	2,216	3,432
10,096	27	90	99	634	6,258	2,998	458	...	3	...	4	164	287
10,641	21	348	399	1,570	6,964	1,339	1,937	...	4	5	14	304	1,520
204,971	1,017	5,946	6,164	15,903	117,693	58,249	27,308	43	182	208	827	10,000	16,048
211,380	1,647	13,478	11,824	26,844	125,870	32,117	59,372	57	477	427	821	14,058	43,533

TABLE XIV—continued.

## CIVIL CONDITION BY AGE FOR SELECTED CASTES.

Caste, Tribe or Race.	Locality.	Sex.	Popula- tion dealt with.	UNMARRIED.						
				Total.	0-5.	5-12.	12-15.	15-20.	20-40.	40 and over.
1	2	3	4	5	6	7	8	9	10	11
<b>HINDU, JAIN AND ANIMISTIC—contd.</b>										
Koli (Sind)	Hyderabad, Karachi, Thar and Parkar.	Males	25,319	13,688	4,259	4,631	1,626	1,514	1,574	84
		Females	21,676	9,038	4,573	3,255	879	240	77	14
Koshti, Hutgar, Jed or Vinkar.	Karnatak and Sholapur.	Males	20,400	7,870	2,457	2,772	1,148	765	639	89
		Females	21,023	5,176	2,815	1,960	156	57	141	47
Kumbhar	Ahmadabad and Ratna- giri.	Males	15,771	6,243	2,248	2,111	623	658	509	96
Kunbi	Ahmadabad, Kaira, Thana, Khandesh East, Ahmadnagar and Rat- nagiri.	Males	521,299	221,956	73,192	83,395	24,005	20,105	17,794	3,465
		Females	533,395	137,378	74,207	55,716	4,504	1,017	1,421	613
Lingayat	Karnatak	Males	474,207	199,588	60,795	67,624	30,161	22,173	16,894	1,941
		Females	458,916	112,668	56,268	45,566	5,741	1,904	2,504	785
Lohaná	Bombay City	Males	10,107	3,163	320	558	449	870	917	49
		Females	4,257	849	260	421	72	36	25	5
Lohaná (Sind)	Hyderabad, Karachi, Sukkur, Thar and Parkar, Larkana, Upper Sind Frontier.	Males	236,228	129,484	30,235	42,900	15,849	14,473	23,125	2,002
		Females	202,433	76,414	30,739	34,064	8,292	2,304	862	133
Lohar, Lohar Kauwar.	Ahmadabad and Khan- desh East.	Males	8,423	3,214	1,177	1,130	288	312	285	22
		Females	7,972	1,997	1,127	741	46	28	41	14
Mahar, Holiya Dhed.	Ahmadabad, Satara and Ratnagiri.	Males	113,508	52,175	17,434	19,554	5,867	5,414	3,405	501
		Females	120,211	33,436	18,066	12,777	915	454	903	321
Dhed (Sind)	Hyderabad, Karachi, Sukkur, Thar and Parkar, Upper Sind Fron- tier.	Males	47,216	27,150	6,532	7,178	3,742	4,153	5,108	437
		Females	38,731	16,404	6,967	5,581	2,639	911	372	34
Mali	Poona	Males	31,832	14,189	4,620	5,538	1,835	1,274	825	97
		Females	31,773	9,309	4,908	3,977	265	46	100	23
Mang or Madig	Bijapur and Sholapur ..	Males	34,393	15,413	5,131	5,306	1,806	1,510	1,389	271
		Females	36,711	12,995	5,037	3,310	454	616	2,235	1,343
Marathá	Poona, Satara, Ratna- giri and Sholapur.	Males	719,025	341,428	94,714	125,676	45,501	39,330	31,400	4,798
		Females	743,195	202,949	98,670	88,687	6,709	1,953	5,039	1,861
Naikda	Surat	Males	11,411	5,770	1,994	2,079	706	570	382	30
		Females	12,039	5,095	1,889	2,120	563	364	143	16
Panchal	Dharrwar	Males	10,830	5,097	1,286	1,615	799	639	671	87
		Females	10,194	2,978	1,291	1,328	179	78	79	23
Rabari	Ahmadabad and Kaira...	Males	9,721	3,423	1,366	1,032	244	303	422	56
		Females	8,502	2,032	1,181	693	81	36	28	13
Rajput	Ahmadabad, Kaira and Khandesh West.	Males	59,803	26,875	8,350	8,616	2,694	3,079	3,736	400
		Females	53,772	14,536	7,918	5,628	500	198	174	58
Rajput (Sind)	Hyderabad, Karachi, Sukkur, Thar and Parkar, Upper Sind Frontier.	Males	14,526	8,631	1,591	1,783	685	1,327	2,899	346
		Females	9,110	3,318	1,540	1,350	207	126	79	16
Ramoshi	Poona and Satara	Males	20,643	9,709	2,977	3,668	1,126	1,015	830	73
		Females	19,868	6,054	3,137	2,576	180	52	84	25
Sali	Ahmadnagar and Dharr- war.	Males	8,742	3,535	1,157	1,310	437	325	274	32
		Females	7,618	2,325	1,115	900	147	83	73	7
Soni, Sonar Aksali.	Ratnagiri and Kanara...	Males	14,275	7,937	2,065	2,950	1,064	1,079	677	102
		Females	15,197	4,770	1,965	2,524	209	28	32	12
Sonar (Sind)	Hyderabad, Karachi, Sukkur, Thar and Parkar.	Males	4,698	2,649	530	715	319	412	591	82
		Females	3,661	1,394	534	623	132	61	36	8
Sutar or Badig	Ahmadabad, Poona, Khandesh East and Ratnagiri.	Males	25,846	11,650	3,674	4,344	1,388	1,271	876	97
		Females	26,038	7,522	3,887	3,260	217	43	89	26
Teli, Ganiger, Ghán- chi.	Surat, Khandesh East and Ratnagiri.	Males	25,683	10,494	3,756	4,313	1,148	787	410	80
		Females	25,897	6,633	3,754	2,625	121	43	72	18
Thakar	Thana	Males	26,785	13,691	3,667	4,914	1,343	1,700	1,918	159
		Females	25,674	10,209	3,920	4,456	867	619	280	47
Vaddar or Od	Dharrwar	Males	10,198	5,491	1,569	1,758	825	713	519	108
		Females	10,081	4,168	1,606	1,624	521	260	101	56

TABLE XIV—continued.  
CIVIL CONDITION BY AGE FOR SELECTED CASTES.

MARRIED.							WIDOWED.						
Total.	0-5.	5-12.	12-15.	15-20.	20-40.	40 and over.	Total.	0-5.	5-12.	12-15.	15-20.	20-40.	40 and over.
12	13	14	15	16	17	18	19	20	21	22	23	24	25
10,586	...	18	74	537	6,950	3,007	1,045	...	...	1	5	345	694
10,300	...	103	370	1,482	6,660	1,685	2,338	...	1	2	14	553	1,768
10,622	45	286	414	958	5,393	3,521	1,908	...	28	41	80	437	1,322
11,496	162	1,353	1,061	1,723	5,537	1,660	4,351	5	45	47	98	1,120	3,036
3,544	108	407	295	751	4,419	2,564	984	11	18	11	53	314	577
9,265	159	883	608	1,336	4,834	1,445	3,080	6	21	17	32	670	2,334
269,681	2,255	9,009	10,309	21,440	137,677	88,991	29,662	127	235	344	613	8,245	19,948
298,956	3,987	20,620	23,245	39,554	155,683	46,867	97,061	138	595	663	1,205	22,869	71,594
235,180	924	6,300	10,289	19,152	120,471	78,144	39,439	116	563	911	1,265	10,395	26,159
240,673	4,630	31,296	23,218	33,315	114,979	33,033	105,575	121	1,302	1,450	2,506	28,465	71,701
6,494	8	16	46	348	4,843	1,233	450	...	1	...	3	189	257
2,522	1	29	143	612	1,520	217	886	...	1	3	26	290	564
92,406	10	548	1,653	5,323	53,718	31,124	14,338	...	8	20	130	4,943	9,237
92,940	13	1,638	4,847	13,129	53,456	14,857	33,079	1	28	54	318	9,074	23,604
4,726	30	157	178	432	2,566	1,313	483	4	13	10	34	188	234
4,505	52	437	277	615	2,542	592	1,470	3	11	9	20	329	1,008
56,767	567	1,504	1,187	3,850	29,024	20,635	4,566	5	43	30	167	920	3,461
63,520	866	6,431	4,636	8,430	32,694	10,263	23,255	14	198	130	329	5,151	17,433
17,817	1	23	114	635	11,016	6,023	2,249	...	...	2	10	769	1,468
16,264	10	86	459	2,491	10,466	2,752	6,063	1	1	4	59	1,759	4,240
16,150	36	181	301	1,123	9,790	5,719	1,493	...	3	5	19	353	1,113
16,924	60	1,394	1,462	2,148	9,036	2,774	5,540	2	28	33	57	1,116	4,304
17,297	55	333	457	1,124	8,897	6,426	1,683	...	16	10	30	330	1,247
18,890	389	2,307	1,291	2,317	9,275	3,311	4,826	5	43	32	211	677	3,659
337,004	2,055	6,054	5,734	16,323	172,923	133,916	40,593	11	150	186	376	7,835	32,035
364,425	3,452	35,934	20,420	47,750	186,049	61,764	175,821	53	1,327	1,729	4,333	40,439	119,850
5,113	10	42	28	204	2,807	2,022	528	...	1	...	8	117	402
5,803	8	41	92	489	3,580	1,593	1,132	1	1	2	11	176	941
4,694	7	43	109	386	2,595	1,554	1,039	...	11	4	42	263	699
4,664	42	437	469	908	2,178	632	2,552	1	11	40	109	662	1,529
5,308	97	463	272	483	2,637	1,386	990	7	28	18	67	383	437
5,176	124	668	333	572	2,783	706	1,294	3	10	4	20	276	981
29,254	163	679	734	2,155	16,803	8,721	3,674	7	31	31	101	1,166	2,333
27,761	247	2,103	1,580	3,755	16,018	4,058	11,475	14	55	33	140	3,424	7,800
5,000	1	6	24	223	3,073	1,663	895	...	...	...	10	263	622
3,947	1	14	102	471	2,855	704	1,845	...	...	2	19	496	1,328
9,864	19	131	144	487	5,488	3,595	1,070	1	3	1	10	218	637
10,242	42	774	754	1,563	5,540	1,569	3,572	1	20	26	68	1,076	2,331
4,485	16	100	130	329	2,483	1,427	722	...	5	4	24	213	476
3,898	24	297	226	514	2,164	673	1,395	2	14	19	30	366	984
5,793	9	23	32	223	3,047	2,454	545	...	1	...	2	94	448
6,913	20	271	606	1,277	3,588	1,151	3,514	2	5	35	126	1,101	2,245
1,723	...	14	19	97	1,007	586	326	...	...	1	5	101	219
1,606	...	24	52	271	1,023	231	661	...	...	1	12	206	442
13,000	45	262	399	981	6,717	4,596	1,196	7	9	11	26	315	828
13,820	80	1,148	1,039	2,003	7,430	2,120	4,696	5	27	27	81	1,134	3,422
13,912	54	713	776	1,236	6,645	4,468	1,277	...	9	10	31	317	910
14,763	70	1,894	1,280	2,119	7,117	2,263	4,501	2	30	54	74	936	3,405
11,871	27	165	159	501	7,467	3,462	1,223	...	2	1	15	454	751
12,227	36	384	419	1,715	8,063	1,610	3,238	1	8	10	26	752	2,441
4,114	9	30	59	151	2,153	1,712	591	...	2	8	18	172	391
4,365	22	137	281	859	2,341	725	1,548	...	7	49	55	421	1,016

TABLE XIV—continued.

## CIVIL CONDITION BY AGE FOR SELECTED CASTES.

Caste, Tribe or Race.	Locality.	Sex.	Popula- tion dealt with.	UNMARRIED.						
				Total.	0-5.	5-12.	12-15.	15-20.	20-40.	40 and over.
1	2	3	4	5	6	7	8	9	10	11
<b>HINDU, JAIN AND ANIMISTIC—contd.</b>										
Vaghri	Ahmadabad and Kaira.	Males	19,417	9,392	3,410	3,212	893	1,072	739	57
		Females	16,738	5,963	3,345	2,046	290	176	81	15
Vanjiri	Ahmadnagar and Nasik.	Males	33,773	13,598	4,860	5,617	1,443	1,003	599	78
		Females	32,509	8,524	4,965	3,242	113	44	122	38
Vagri	Thana	Males	55,800	29,744	8,995	10,909	3,048	3,403	3,193	106
		Females	55,561	23,879	9,078	9,838	2,077	1,437	758	91
Vani, Osvál	Ahmadnagar, Bombay	Males	12,527	5,430	803	1,360	767	1,002	1,301	197
		Females	7,815	2,521	1,036	1,208	109	51	41	16
Vani, Shrimáli	Ahmadabad and Kaira.	Males	17,137	8,190	1,933	2,350	1,030	1,073	1,528	276
		Females	16,784	4,648	1,804	2,114	487	77	58	18
<b>MUSALMÁN—</b>										
Bohora, Khoja, Memon, Teli and Ghánehí.	Surat, Broach and Ahmadabad.	Males	35,536	16,469	5,217	5,646	1,791	1,863	1,718	234
		Females	35,895	11,896	5,276	4,866	1,038	405	165	56
Sheikh and Pathán	Karnatak and Ahmadabad.	Males	144,702	72,971	20,250	23,639	10,350	9,215	8,698	919
		Females	139,228	48,537	19,808	20,882	4,705	1,581	1,087	414
Other Musalmán	Nasik, Thana and Sholapur.	Males	74,187	35,547	9,563	11,369	5,045	4,009	5,073	488
		Females	66,753	23,213	9,811	10,204	2,039	538	452	169
Baluchi	Throughout Sind	Males	315,861	173,873	45,502	59,389	18,400	17,390	28,800	4,422
		Females	260,931	109,958	42,173	46,293	11,497	5,843	3,450	702
Brahui	Do. Sind	Males	33,235	18,898	4,805	6,127	1,946	1,807	3,418	615
		Females	26,878	10,560	4,592	3,978	794	537	464	195
Bohora, Memon and Khoja.	Hyderabad, Karachi, Sukkur, Thar and Parkar.	Males	18,848	9,745	2,642	2,783	1,124	1,232	1,035	329
		Females	14,773	6,884	2,600	2,302	730	633	472	147
ZOROASTRIAN	Surat and Thana	Males	7,852	4,586	895	1,378	503	688	957	75
		Females	9,036	4,218	869	1,291	558	757	697	40
<b>CHRISTIAN—</b>										
Anglo-Indian	Throughout Sind	Males	576	343	70	84	29	35	112	13
		Females	616	380	81	105	56	55	64	19
Indian Christian	Broach, Thana, Ahmadnagar and Kanara.	Males	43,621	22,485	5,644	7,423	3,201	3,162	2,790	265
		Females	41,123	16,681	5,908	7,128	1,960	1,094	565	108
Indian Christian (Sind).	Throughout Sind	Males	2,723	1,512	194	239	138	279	605	57
		Females	1,388	678	210	199	82	98	79	10

TABLE XIV—continued.

## CIVIL CONDITION BY AGE FOR SELECTED CASTES.

MARRIED.							WIDOWED.						
Total.	0-5.	5-12.	12-15.	15-20.	20-40.	40 and over.	Total.	0-5.	5-12.	12-15.	15-20.	20-40.	40 and over.
12	13	14	15	16	17	18	19	20	21	22	23	24	25
8,962	58	320	245	892	5,173	2,474	1,063	3	18	17	60	410	555
9,012	116	617	302	1,072	5,492	1,353	1,773	4	13	10	36	384	1,326
18,696	95	454	482	1,401	9,740	6,515	1,479	5	11	12	24	367	1,060
19,147	109	2,622	1,323	2,302	9,518	3,183	4,838	4	48	27	38	628	3,693
24,531	45	139	155	840	14,665	8,687	1,525	1	10	5	22	475	1,012
26,323	75	396	764	3,139	17,341	4,608	5,362	1	12	21	72	925	4,331
6,357	7	32	50	331	4,363	1,574	740	...	2	1	4	197	538
3,689	10	98	235	716	2,178	452	1,605	1	3	4	45	543	1,009
7,545	21	44	89	576	4,239	2,576	1,402	3	6	3	15	364	1,011
7,505	22	76	316	1,241	4,522	1,328	4,631	5	4	8	40	1,391	3,177
16,710	106	639	530	1,185	8,480	5,764	2,357	4	25	22	64	645	1,597
18,613	204	915	734	2,285	10,938	3,537	5,386	7	29	21	57	972	4,300
63,344	173	654	1,154	3,156	33,938	24,269	8,337	5	45	61	214	2,012	6,030
64,368	476	3,279	3,974	9,907	36,031	10,641	26,323	16	128	173	414	6,403	19,189
34,453	82	390	481	1,572	18,535	13,393	4,167	4	8	23	50	1,194	2,908
32,472	113	1,545	1,770	4,529	18,914	5,601	11,068	10	57	51	148	2,575	8,227
126,033	25	568	1,261	5,451	67,466	51,272	15,955	...	4	17	139	5,427	10,368
121,327	24	1,311	3,320	12,634	73,341	31,197	29,646	...	10	27	254	7,349	22,006
12,779	4	53	227	494	6,013	5,988	1,558	...	2	7	37	391	1,121
13,555	...	198	386	1,183	7,884	3,904	2,763	...	...	11	98	431	2,223
7,150	...	21	153	745	3,829	2,402	1,953	...	1	6	20	613	1,283
5,760	...	31	144	876	3,248	1,461	2,129	...	1	8	41	723	1,356
2,865	2	21	9	31	1,164	1,638	401	...	1	1	...	54	345
3,388	5	16	18	175	1,806	1,278	1,430	...	1	2	26	313	1,058
207	...	...	...	1	108	98	26	...	...	...	1	2	23
195	...	...	1	8	132	54	41	...	...	...	...	9	32
19,291	49	163	187	775	10,823	7,394	1,845	2	12	11	25	453	1,342
18,399	55	407	760	2,432	11,369	3,288	6,043	4	13	13	41	1,543	4,429
1,119	...	...	4	9	615	491	92	...	...	...	...	20	72
567	...	3	3	42	430	89	143	...	...	...	1	36	106



Day	Month	Year	Latitude	Longitude	Barometer	Thermometer	Wind	Clouds	Remarks
1	Jan	1867	34° 30' N	118° 15' W	30.0	45	SE	1/2	Clear
2	Jan	1867	34° 30' N	118° 15' W	30.0	45	SE	1/2	Clear
3	Jan	1867	34° 30' N	118° 15' W	30.0	45	SE	1/2	Clear
4	Jan	1867	34° 30' N	118° 15' W	30.0	45	SE	1/2	Clear
5	Jan	1867	34° 30' N	118° 15' W	30.0	45	SE	1/2	Clear
6	Jan	1867	34° 30' N	118° 15' W	30.0	45	SE	1/2	Clear
7	Jan	1867	34° 30' N	118° 15' W	30.0	45	SE	1/2	Clear
8	Jan	1867	34° 30' N	118° 15' W	30.0	45	SE	1/2	Clear
9	Jan	1867	34° 30' N	118° 15' W	30.0	45	SE	1/2	Clear
10	Jan	1867	34° 30' N	118° 15' W	30.0	45	SE	1/2	Clear
11	Jan	1867	34° 30' N	118° 15' W	30.0	45	SE	1/2	Clear
12	Jan	1867	34° 30' N	118° 15' W	30.0	45	SE	1/2	Clear
13	Jan	1867	34° 30' N	118° 15' W	30.0	45	SE	1/2	Clear
14	Jan	1867	34° 30' N	118° 15' W	30.0	45	SE	1/2	Clear
15	Jan	1867	34° 30' N	118° 15' W	30.0	45	SE	1/2	Clear
16	Jan	1867	34° 30' N	118° 15' W	30.0	45	SE	1/2	Clear
17	Jan	1867	34° 30' N	118° 15' W	30.0	45	SE	1/2	Clear
18	Jan	1867	34° 30' N	118° 15' W	30.0	45	SE	1/2	Clear
19	Jan	1867	34° 30' N	118° 15' W	30.0	45	SE	1/2	Clear
20	Jan	1867	34° 30' N	118° 15' W	30.0	45	SE	1/2	Clear
21	Jan	1867	34° 30' N	118° 15' W	30.0	45	SE	1/2	Clear
22	Jan	1867	34° 30' N	118° 15' W	30.0	45	SE	1/2	Clear
23	Jan	1867	34° 30' N	118° 15' W	30.0	45	SE	1/2	Clear
24	Jan	1867	34° 30' N	118° 15' W	30.0	45	SE	1/2	Clear
25	Jan	1867	34° 30' N	118° 15' W	30.0	45	SE	1/2	Clear
26	Jan	1867	34° 30' N	118° 15' W	30.0	45	SE	1/2	Clear
27	Jan	1867	34° 30' N	118° 15' W	30.0	45	SE	1/2	Clear
28	Jan	1867	34° 30' N	118° 15' W	30.0	45	SE	1/2	Clear
29	Jan	1867	34° 30' N	118° 15' W	30.0	45	SE	1/2	Clear
30	Jan	1867	34° 30' N	118° 15' W	30.0	45	SE	1/2	Clear
31	Jan	1867	34° 30' N	118° 15' W	30.0	45	SE	1/2	Clear

TABLE XV.  
OCCUPATION OR MEANS OF LIVELIHOOD.

	PAGE
Part A.—General Table—	
Section A.—Provincial summary ... ..	286
Section B.—Details by districts and states...	301
Section C.—Cities ... ..	449
Part B.—Subsidiary Occupations of Agriculturists (actual workers)—	
(1) Rent receivers (Landlords) ... ..	470
(2) Rent payers (Actual cultivators) ... ..	472
(3) Farm servants (Field labourers) ... ..	474
Part C.—Showing for certain mixed occupations the number of persons who returned each as their (a) principal, (b) subsidiary means of livelihood ... ..	477—482
Part D.—Not compiled.	
Part E.—Statistics of Industries—	
Part I.—Provincial summary ... ..	484
Part II.—Distribution by districts ... ..	505
Part III.—Particulars as to ownership of factories, etc.	518
Part IV.—Caste or race of managers of factories, etc....	520

TABLE XV.

## OCCUPATION OR MEANS OF LIVELIHOOD.

## Part A.—General Table. Section A.—Provincial Summary.

Occupation.	BOMBAY PRESIDENCY INCLUDING NATIVE STATES AND AGENCIES AND ADEN.						BRITISH DISTRICTS			
	Total workers and dependants.	Actual workers.				Depend- ants.	Total workers and dependants.	Actual		
		Total.		Partly agriculturists.				Total.		
		Males.	Females.	Males.	Females.			Males.	Females.	
1	2	3	4	5	6	7	8	9	10	
TOTAL ALL CLASSES .. .. .	27,084,317	8,733,726	3,973,438	196,789	38,609	14,377,153	19,626,477	6,393,789	2,896,143	
<b>CLASS A.—PRODUCTION OF RAW MATERIALS</b> .. .. .	18,450,680	5,680,686	3,073,989	21,624	10,234	9,696,005	13,456,914	4,118,454	2,230,714	
<b>SUB-CLASS I.—EXPLOITATION OF THE SURFACE OF THE EARTH</b> .. .. .	18,409,323	5,664,697	3,070,943	20,906	10,044	9,673,683	13,425,843	4,106,964	2,228,248	
ORDER 1.—PASTURE AND AGRICULTURE ..	18,242,727	5,611,645	3,046,533	17,226	8,531	9,594,549	13,273,086	4,058,541	2,205,426	
(a) Ordinary cultivation .. .. .	17,378,671	5,173,556	2,955,877	382	344	9,249,238	12,712,662	3,749,576	2,144,640	
(1) Income from rent of agricultural land ..	845,677	224,702	56,912	.....	.....	564,063	542,915	110,270	39,702	
(2) Ordinary cultivators .. .. .	11,688,328	3,491,581	1,013,759	.....	.....	7,182,906	8,839,757	2,630,106	823,001	
(3) Agents, managers of landed estates (not planters), clerks, rent collectors, etc. (not .....)	10,018	5,820	148	76	5	4,941	8,035	4,039	83	
(4) Farm servants and field labourers .. ..	4,833,760	1,451,444	1,885,058	305	339	1,107,248	3,322,255	1,004,561	1,281,854	
(b) Growers of special products and market gardening .. .. .	49,655	18,628	5,971	1,999	1,430	25,056	40,010	15,383	5,095	
(5) Tea, coffee, cinchona and indigo plantations .	77	41	7	3	.....	29	18	2	7	
(6) Fruit, flower, vegetable, betel-vine, arecanut, etc., growers .. .. .	49,578	18,587	5,964	1,996	1,430	25,027	39,992	15,381	5,088	
(c) Forestry .. .. .	141,598	40,512	39,749	5,595	5,696	61,337	104,495	30,355	27,859	
(7) Forest officers, rangers, guards, etc. .. ..	11,700	4,572	145	221	20	7,073	9,814	3,745	124	
(8) Wood cutters, firewood, lac, catechu, rubber, etc., collectors and charcoal burners .. .. .	120,898	33,040	39,604	5,374	5,676	54,264	94,681	26,610	27,735	
(d) Raising of Farm Stock .. .. .	672,556	378,866	44,928	9,249	1,061	248,762	415,825	263,159	27,825	
(9) Cattle and buffalo breeders and keepers ..	83,663	31,820	7,555	1,534	213	44,270	60,047	24,701	4,854	
(10) Sheep, goat and pig breeders .. .. .	65,877	27,019	2,923	714	41	35,935	28,077	12,635	1,141	
(11) Breeders of other animals (horses, mules, camels, asses, etc.) .. .. .	4,027	1,400	182	61	14	2,346	3,173	1,174	152	
(12) Herdsmen, shepherds, goatherds, etc. ..	518,989	318,519	34,263	6,040	793	166,202	324,528	224,559	21,078	
(e) Raising of small animals—	247	83	8	1	.....	156	184	68	7	
(13) Birds, bees, silkworms, etc. .. .. .	.....	.....	.....	.....	.....	.....	.....	.....	.....	
ORDER 2.—FISHING AND HUNTING .. .. .	166,596	53,052	24,410	3,680	1,513	89,134	152,757	48,423	22,822	
(14) Fishing .. .. .	162,348	51,612	23,890	3,558	1,453	86,846	149,524	47,212	22,505	
(15) Hunting .. .. .	4,248	1,440	520	122	60	2,288	3,233	1,211	317	
<b>SUB-CLASS II.—EXTRACTION OF MINER- ALS</b> .. .. .	41,357	15,989	3,046	718	190	22,322	31,071	11,490	2,466	
ORDER 3.—MINES .. .. .	3,082	1,805	313	37	4	914	1,826	856	280	
(16) Coal mines and petroleum wells .. .. .	1,401	1,074	47	12	2	280	367	172	33	
(17) Mines and metallic minerals (gold, iron, manganese, etc.) .. .. .	1,681	731	269	25	2	634	1,459	684	247	
ORDER 4.—QUARRIES OF HARD ROCKS—	30,119	10,905	2,162	458	38	17,052	24,191	8,524	1,809	
(18) Other minerals (jade, diamonds, limestone, etc.) .. .. .	.....	.....	.....	.....	.....	.....	.....	.....	.....	
ORDER 5.—SALT, ETC. .. .. .	8,206	3,279	571	223	148	4,356	5,054	2,110	377	
(19) Rock, sea and marsh salt .. .. .	7,839	3,191	514	223	148	4,184	4,978	2,067	372	
(20) Extraction of saltpetre, alum and other substances soluble in water .. .. .	317	88	57	.....	.....	172	76	23	5	
<b>CLASS B.—PREPARATION AND SUPPLY OF MATERIAL SUBSTANCES</b> .. .. .	5,888,535	2,025,670	603,220	113,569	19,556	3,259,645	4,382,577	1,539,845	456,636	
<b>SUB-CLASS III.—INDUSTRY</b> .. .. .	3,401,625	1,157,013	444,034	78,013	14,655	1,800,475	2,586,686	865,013	334,375	
ORDER 6.—TEXTILES .. .. .	1,033,469	373,243	195,418	14,834	4,850	464,800	68,104	304,249	154,793	
(21) Cotton ginning, cleaning and pressing ..	41,705	14,190	8,907	616	184	18,000	29,805	10,610	6,291	
(22) Cotton spinning, sizing and weaving ..	786,702	301,407	136,321	8,636	2,658	3,800	14,214	216,585	108,720	
(23) Jute spinning, pressing and weaving ..	524	163	70	20	.....	20	356	159	24	
(24) Rope, twine and string .. .. .	60,666	17,405	11,380	3,300	1,102	31,000	6,107	14,652	9,471	
(25) Other fibres (cocoanut, aloes, flax, hemp, straw, etc.) .. .. .	9,250	2,927	2,338	303	91	30	8,442	2,680	2,134	

TABLE XV—continued.

OCCUPATION OR MEANS OF LIVELIHOOD.

Part A.—General Table. Section A.—Provincial Summary.

EXCLUDING ADEN.			NATIVE STATES AND AGENCIES.						CITIES.					
workers.		Depend-ants.	Total workers and dependants.	Actual workers.				Depend-ants.	Total workers and dependants.	Actual workers.				Depend-ants.
Partially agriculturists.				Total.		Partially agriculturists.				Total.		Partially agriculturists.		
Males.	Females.			Males.	Females.	Males.	Females.			Males.	Females.	Males.	Females.	
11	12	13	14	15	16	17	18	19	20	21	22	23	24	25
151,218	32,964	10,336,545	7,411,675	2,314,559	1,075,654	45,570	5,645	4,021,462	1,683,194	766,127	145,976	3,078	101	771,091
18,797	9,287	7,107,746	4,990,966	1,560,416	833,271	2,827	947	2,587,279	64,518	29,048	5,341	27	...	30,129
18,133	9,099	7,090,631	4,931,615	1,556,814	842,693	2,773	945	2,582,108	60,955	27,379	5,126	26	...	28,450
14,639	7,653	7,009,119	4,969,083	1,552,704	811,105	2,587	878	2,575,274	50,628	22,588	4,060	26	...	23,980
293	369	6,818,446	4,635,962	1,423,946	811,237	89	35	2,430,779	30,760	13,301	3,028	...	...	14,431
.....	.....	302,613	303,062	84,432	17,210	...	...	201,420	7,496	1,942	409	...	...	5,075
.....	.....	5,416,650	2,848,522	801,441	190,758	...	...	1,766,323	15,251	7,726	823	...	...	6,702
59	5	3,313	2,883	1,190	65	17	...	1,628	127	38	.....	...	...	89
231	304	1,035,940	1,511,495	443,883	603,904	72	35	461,408	7,896	3,505	1,736	...	...	2,565
1,893	1,422	19,532	9,527	3,155	876	105	8	5,496	8,911	4,039	402	17	...	4,470
.....	.....	9	59	39	.....	3	...	20	.....	...	.....	...	...	...
1,893	1,422	19,523	9,468	3,116	876	103	8	5,478	8,911	4,039	402	17	...	4,470
5,159	5,203	46,191	37,192	10,156	11,830	436	493	15,146	3,253	1,176	118	4	...	1,959
185	20	5,045	1,076	827	21	36	...	1,128	398	137	7	2	...	194
4,074	5,183	40,246	35,216	9,329	11,860	500	403	14,018	2,915	1,099	111	2	...	1,765
7,293	719	124,841	256,339	115,432	17,101	1,956	342	123,806	7,656	4,052	508	5	...	3,096
1,272	169	20,402	23,418	6,913	2,609	567	44	13,803	6,119	3,274	359	2	...	2,486
391	28	14,301	37,800	14,384	1,782	323	13	21,634	109	59	5	...	...	45
57	14	1,847	717	226	30	4	...	461	84	47	1	...	...	36
5,573	508	78,291	194,404	93,009	12,500	1,367	285	87,905	1,344	672	143	3	...	529
1	.....	109	63	15	1	...	...	47	48	20	4	...	...	24
3,494	1,446	81,512	12,532	4,110	1,538	186	67	6,834	10,327	4,791	1,066	...	...	4,470
3,372	1,393	79,207	11,532	3,883	1,336	183	65	6,254	10,225	4,753	1,064	...	...	4,408
122	58	1,705	1,010	227	203	...	2	560	102	38	2	...	...	62
664	188	17,115	9,351	3,602	578	54	2	5,171	3,563	1,669	215	1	...	1,679
37	3	690	292	57	33	...	1	202	109	52	.....	...	...	57
12	2	163	120	10	14	...	...	96	109	52	.....	...	...	57
25	1	528	172	47	19	...	1	106	.....	...	.....	...	...	...
432	37	13,858	5,922	2,380	353	26	1	3,189	2,499	1,206	187	1	...	1,106
195	148	2,567	3,137	1,165	192	28	...	1,780	955	411	28	...	...	516
195	148	2,519	2,896	1,100	140	28	...	1,656	955	411	28	...	...	516
.....	.....	48	241	65	52	...	...	134	.....	...	.....	...	...	...
87,042	16,027	2,286,096	1,582,437	474,773	145,848	26,527	3,529	961,816	1,091,635	491,546	92,621	2,242	66	507,468
58,225	11,842	1,259,298	935,150	289,148	109,130	20,687	2,813	536,872	612,809	272,147	71,219	474	59	269,443
11,478	4,088	349,152	224,667	68,632	40,432	3,356	702	115,403	312,289	144,413	46,450	206	2	121,426
534	139	12,904	11,873	3,570	2,616	112	45	5,687	1,967	658	318	1	...	991
6,334	2,230	258,009	172,184	54,705	27,563	2,502	423	80,916	260,700	120,500	38,080	182	...	100,610
20	.....	173	168	4	46	...	...	118	85	24	1	...	...	80
2,796	964	25,964	9,755	2,751	1,756	504	138	5,248	1,082	266	401	12	1	415
292	85	3,622	908	241	199	11	6	368	1,063	466	118	...	...	479

TABLE XV—continued.

## OCCUPATION OR MEANS OF LIVELIHOOD.

## Part A.—General Table. Section A.—Provincial Summary.

Occupation.	BOMBAY PRESIDENCY INCLUDING NATIVE STATES AND AGENCIES AND ADEN.						BRITISH DISTRICTS			
	Total workers and dependants.	Actual workers.				Depend- ants.	Total workers and dependants.	Actual		
		Total.		Partially agriculturists.				Total.		
		Males.	Females.	Males.	Females.			Males.	Females.	
1	2	3	4	5	6	7	8	9	10	
<b>CLASS B—PREPARATION AND SUPPLY OF MATERIAL SUBSTANCES—continued.</b>										
<b>SUB-CLASS III—INDUSTRY—continued.</b>										
<b>ORDER 6.—TEXTILES—continued.</b>										
(26) Woolcarders and spinners, weavers of woollen blankets, carpets, etc. ... ..	42,565	10,702	13,154	1,210	714	18,709	34,538	8,952	9,782	
(27) Silk spinners and weavers ... ..	44,137	10,965	15,379	114	75	17,793	38,504	9,753	13,273	
(28) Hair, camel- and horse-hair bristles work, brush makers, etc. ... ..	1,716	352	570	21	3	785	1,440	255	550	
(29) Persons occupied with feathers... ..	87	28	10	.....	.....	40	80	27	10	
(30) Dyeing, bleaching, printing, preparation and sponging of textiles ... ..	32,176	10,497	4,308	114	16	17,371	17,610	6,154	2,398	
(31) Other (lace, crape, embroideries, fringes, etc.) and insufficiently described textile industries ... ..	14,541	4,001	2,077	270	7	6,063	18,004	4,416	2,140	
<b>ORDER 7.—HIDES, SKINS AND HARD MATE- RIALS FROM THE ANIMAL KINGDOM</b> ..	<b>109,900</b>	<b>32,535</b>	<b>8,032</b>	<b>4,006</b>	<b>551</b>	<b>60,333</b>	<b>45,771</b>	<b>14,643</b>	<b>3,854</b>	
(32) Tanners, curriers, leather dressers and dyers, etc. ... ..	80,630	28,698	7,312	3,554	520	53,620	38,198	12,001	3,258	
(33) Makers of leather articles, such as trunks, water bags, etc. ... ..	10,209	3,512	656	452	21	6,041	7,019	2,305	558	
(35) Bone, ivory, horn, shell, etc., workers ... ..	1,061	325	64	.....	10	672	554	167	38	
<b>ORDER 8.—WOOD</b> ... ..	<b>401,289</b>	<b>134,690</b>	<b>36,210</b>	<b>13,838</b>	<b>2,171</b>	<b>230,389</b>	<b>283,594</b>	<b>97,815</b>	<b>25,714</b>	
(36) Sawyers, carpenters, turners and joiners, etc. ... ..	291,936	105,187	3,118	11,417	296	163,631	207,794	77,542	2,168	
(37) Basket makers and other industries of woody material including leaves ... ..	109,353	29,503	33,092	2,421	1,875	46,758	75,800	20,273	23,546	
<b>ORDER 9.—METALS</b> ... ..	<b>172,546</b>	<b>60,153</b>	<b>4,141</b>	<b>4,628</b>	<b>213</b>	<b>108,252</b>	<b>121,252</b>	<b>43,315</b>	<b>3,289</b>	
(38) Forging and rolling of iron and other metals, ... ..	1,782	478	111	27	.....	1,103	1,771	473	111	
(39) Plough and agricultural implement makers ... ..	1,061	670	49	46	44	942	256	145	44	
(40) Makers of arms, guns, etc. ... ..	1,714	515	50	17	.....	1,149	1,593	490	17	
(41) Other workers in iron and makers of implements and tools principally of exclusively of iron ... ..	122,774	42,355	3,019	3,896	124	77,400	82,354	20,303	2,368	
(42) Workers in brass, copper and bell metal ... ..	30,090	11,039	706	317	41	19,245	23,936	8,524	580	
(43) Workers in other metals (tin, zinc, lead, quicksilver, etc.) ... ..	11,986	4,181	200	75	4	7,615	9,780	3,478	174	
(44) Workers in mints, die-sinkers, etc. ... ..	1,610	915	6	250	.....	698	1,562	802	6	
<b>ORDER 10.—CERAMICS</b> ... ..	<b>210,745</b>	<b>69,403</b>	<b>34,691</b>	<b>6,697</b>	<b>1,726</b>	<b>106,651</b>	<b>134,350</b>	<b>44,542</b>	<b>23,987</b>	
(45) Makers of glass and crystal ware ... ..	637	161	45	2	.....	431	528	114	41	
(46) Makers of porcelain and crockery ... ..	301	46	32	5	.....	223	301	46	32	
(47) Potters and earthen pipe and bowl makers ... ..	192,300	62,058	32,013	6,366	1,656	98,310	117,869	37,910	21,671	
(48) Brick and tile makers ... ..	17,255	7,091	2,544	192	70	7,920	15,460	6,425	2,186	
(49) Others (mosaic, talc, mica, alabaster, etc., workers) ... ..	162	47	57	2	.....	58	162	47	57	
<b>ORDER 11.—CHEMICAL PRODUCTS PROPERLY SO CALLED, AND ANALOGOUS</b> ... ..	<b>80,331</b>	<b>24,258</b>	<b>8,241</b>	<b>2,961</b>	<b>623</b>	<b>47,332</b>	<b>57,924</b>	<b>17,645</b>	<b>6,605</b>	
(50) Manufacture of matches and explosive materials... ..	1,070	335	78	13	1	657	916	290	74	
(51) Manufacture of aerated and mineral waters... ..	581	186	22	4	.....	373	528	109	22	
(52) Manufacture of dyes, paint and ink ... ..	777	357	37	7	.....	383	730	316	32	
(53) Manufacture and refining of vegetable and mineral oils ... ..	75,344	22,577	7,763	2,919	620	45,004	53,768	16,210	6,194	
(54) Manufacture of paper, cardboard and papier- mâché ... ..	742	248	91	1	.....	403	741	247	91	
(55) Others (soap, candles, lac, cutch, perfumes and miscellaneous drugs) ... ..	1,817	555	250	17	2	1,012	1,211	374	192	

TABLE XV—continued.

## OCCUPATION OR MEANS OF LIVELIHOOD.

## Part A.—General Table. Section A.—Provincial Summary.

EXCLUDING ADEN.			NATIVE STATES AND AGENCIES.						CITIES.					
workers.		Depend-ants.	Total workers and dependants.	Actual workers.				Depend-ants.	Total workers and dependants.	Actual workers.				Depend-ants.
Partially agriculturists.				Total.	Partially agriculturists.		Total.			Partially agriculturists.				
Males.	Females.				Males.	Females.				Males.	Females.	Males.	Females.	
11	12	13	14	15	16	17	18	19	20	21	22	23	24	25
1,056	583	15,802	8,029	1,750	3,372	154	131	2,907	1,318	237	460	...	...	615
91	65	15,568	5,543	1,212	2,103	23	10	2,225	21,181	6,653	4,587	10	1	9,941
21	3	935	276	97	29	...	...	150	29	15	1	...	...	13
.....	.....	49	.....	.....	.....	...	...	.....	16	9	.....	...	...	7
64	13	9,058	14,500	4,317	1,910	50	3	8,273	6,906	2,302	1,033	...	...	3,566
270	6	6,448	1,531	185	835	...	1	511	8,843	3,274	840	1	...	4,720
2,190	401	27,274	55,118	17,885	4,175	1,816	150	33,058	3,815	1,839	305	...	...	1,671
1,801	377	22,870	51,424	16,633	4,051	1,753	143	30,740	3,613	1,782	279	...	...	1,552
389	14	4,068	3,187	1,114	98	63	7	1,975	60	20	3	...	...	37
.....	10	320	507	138	26	...	...	343	142	37	23	...	...	82
9,622	1,331	160,065	116,641	36,551	10,426	4,216	840	69,654	45,647	20,316	1,836	26	1	23,495
7,956	179	128,084	83,264	27,353	949	3,481	117	54,062	39,684	18,361	266	26	...	21,037
1,060	1,152	31,981	33,377	9,208	9,477	755	723	14,692	5,063	1,035	1,570	...	1	2,458
3,121	171	74,648	50,713	16,635	852	1,507	42	33,226	29,507	12,792	488	45	...	16,227
27	.....	1,187	21	5	.....	...	...	16	168	71	2	...	...	95
.....	44	67	1,405	525	5	46	...	875	125	120	.....	...	...	5
15	.....	1,086	121	25	33	2	...	63	410	105	9	1	...	208
2,477	85	50,683	40,156	12,952	651	1,410	39	26,553	16,085	7,322	198	6	...	8,565
295	41	14,843	6,650	2,401	137	22	...	4,331	8,565	3,403	208	36	...	4,954
57	1	6,128	1,906	625	26	18	3	1,345	3,912	1,636	65	...	...	2,211
250	.....	654	55	12	.....	...	...	43	242	135	6	...	...	101
4,674	1,436	65,821	76,370	24,848	10,701	2,023	290	40,821	6,145	2,056	1,023	86	48	3,066
.....	.....	373	109	47	4	2	...	58	87	34	2	...	...	51
5	.....	223	.....	.....	.....	..	...	.....	8	3	.....	...	...	5
4,387	1,366	58,318	74,466	24,135	10,339	2,009	290	30,992	4,360	1,462	706	11	1	2,201
280	70	6,849	1,795	696	358	12	...	771	1,681	557	315	75	47	509
2	.....	58	.....	.....	.....	...	...	.....	.....	.....	.....	...	...	...
2,447	521	33,674	22,295	6,558	1,635	514	102	14,102	3,946	1,646	180	9	...	2,120
13	1	543	154	36	4	...	...	114	324	145	32	4	...	147
4	.....	337	52	16	.....	...	...	36	169	52	5	...	...	112
7	.....	352	47	11	5	...	...	31	159	57	5	1	...	97
2,400	520	31,391	21,512	6,340	1,569	510	100	13,603	2,882	1,235	94	4	...	1,553
1	.....	403	1	1	.....	...	...	.....	302	122	33	...	...	147
13	.....	645	529	154	57	4	2	318	110	35	11	...	...	64

TABLE XV—continued.

## OCCUPATION OR MEANS OF LIVELIHOOD.

## Part A.—General Table. Section A.—Provincial Summary.

Occupation.	BOMBAY PRESIDENCY INCLUDING NATIVE STATES AND AGENCIES AND ADEN.						BRITISH DISTRICTS			
	Total workers and dependants.	Actual workers.				Dependants.	Total workers and dependants.	Actual		
		Total.		Partially agriculturists.				Total.		
		Males.	Females.	Males.	Females.			Males.	Females.	
1	2	3	4	5	6	7	8	9	10	
<b>CLASS B.—PREPARATION AND SUPPLY OF MATERIAL SUBSTANCES—continued.</b>										
<b>SUB CLASS III.—INDUSTRY—continued.</b>										
<b>ORDER 12.—FOOD INDUSTRIES ... ..</b>	<b>241,523</b>	<b>57,344</b>	<b>70,585</b>	<b>2,351</b>	<b>1,583</b>	<b>113,594</b>	<b>188,842</b>	<b>47,852</b>	<b>52,639</b>	
(56) Rice pounders, huskers and flour grinders ... ..	103,076	10,788	55,741	711	1,410	36,547	77,532	9,803	39,837	
(57) Bakers and biscuit makers ... ..	8,358	3,688	473	57	2	4,197	7,681	3,512	349	
(58) Grain parchers, etc. ... ..	15,319	3,846	3,852	119	80	7,621	13,142	3,248	3,409	
(59) Butchers ... ..	35,077	10,376	1,824	333	33	22,877	20,409	8,750	1,565	
(60) Fish curers ... ..	1,373	851	4	13	.....	515	1,373	854	4	
(61) Butter, cheese and ghee makers ... ..	2,180	472	815	13	7	893	763	316	19	
(62) Makers of sugar, molasses and gur ... ..	1,108	450	52	13	5	597	772	335	16	
(63) Sweetmeat makers, preparers of jams and condiments, etc. ... ..	37,136	13,918	1,815	385	12	21,373	26,081	10,445	1,585	
(64) Brewers and distillers ... ..	616	230	30	.....	1	377	357	123	37	
(65) Toddy drawers ... ..	11,537	4,103	291	603	5	6,950	10,657	3,956	284	
(66) Manufacturers of tobacco, opium and ganja ... ..	25,713	8,390	5,076	104	19	11,647	21,075	6,180	5,304	
<b>ORDER 13.—INDUSTRIES OF DRESS AND THE TOILET ... ..</b>	<b>629,797</b>	<b>217,078</b>	<b>51,641</b>	<b>20,791</b>	<b>2,106</b>	<b>361,078</b>	<b>442,757</b>	<b>155,561</b>	<b>38,935</b>	
(67) Hat, cap and turban makers ... ..	3,150	914	671	20	1	1,665	2,568	837	416	
(68) Tailors, milliners, dress makers and darners, embroiderers on linen ... ..	146,527	49,300	20,641	1,459	306	76,583	92,166	32,732	13,603	
(69) Shoe, boot and sandal makers... ..	262,004	67,376	12,103	6,498	817	122,525	150,421	50,282	10,081	
(70) Other industries pertaining to dress, gloves, socks, gaiters, belts, buttons, umbrellas, canes, etc. ... ..	2,422	814	208	10	11	1,310	2,000	694	200	
(71) Washing, cleaning and dyeing ... ..	96,485	32,137	16,133	2,254	745	47,915	77,215	26,002	13,243	
(72) Barbers, hairdressers and wig makers ... ..	178,408	66,466	993	10,552	79	110,917	117,501	44,980	745	
(73) Other industries connected with the toilet (tattoos, shampoos, bath houses, etc.) ... ..	803	41	490	.....	27	263	706	31	441	
<b>ORDER 14.—FURNITURE INDUSTRIES ... ..</b>	<b>3,460</b>	<b>1,370</b>	<b>262</b>	<b>34</b>	<b>6</b>	<b>1,828</b>	<b>2,434</b>	<b>999</b>	<b>160</b>	
(74) Cabinet makers, carriage painters, etc. ... ..	3,347	1,332	137	33	6	1,778	2,426	998	159	
(75) Upholsterers, tent makers, etc. ... ..	113	38	25	1	.....	50	8	3	1	
<b>ORDER 15.—BUILDING INDUSTRIES ... ..</b>	<b>221,639</b>	<b>81,542</b>	<b>17,166</b>	<b>3,019</b>	<b>451</b>	<b>122,901</b>	<b>160,996</b>	<b>61,913</b>	<b>13,317</b>	
(76) Lime burners, cement workers ... ..	7,851	2,484	1,139	312	45	4,228	5,728	1,808	915	
(77) Excavators, plinth builders and well sinkers ... ..	12,918	4,489	1,904	103	24	6,526	6,754	2,473	1,527	
(78) Stone and marble workers, masons, bricklayers ... ..	100,553	70,783	13,707	2,454	371	100,058	140,908	54,555	10,509	
(79) Others (thatchers, building contractors, house painters, tilers, plumbers, locksmiths, etc.) ... ..	10,287	3,783	418	120	1	6,680	7,906	3,077	276	
<b>ORDER 16.—CONSTRUCTION OF MEANS OF TRANSPORT ... ..</b>	<b>2,860</b>	<b>984</b>	<b>62</b>	<b>32</b>	<b>6</b>	<b>1,814</b>	<b>1,494</b>	<b>587</b>	<b>21</b>	
(80) Cart, carriage, paliki, etc., makers and wheelwrights ... ..	1,560	583	8	27	.....	975	808	374	6	
(81) Saddlers, harness makers, whip and lash makers ... ..	796	250	53	4	6	405	508	176	14	
(82) Ship and boat builders ... ..	496	151	1	1	.....	314	84	36	1	
<b>ORDER 17.—PRODUCTION AND TRANSMISSION OF PHYSICAL FORCES (HEAT, LIGHT, ELECTRICITY, MOTIVE POWER, ETC.)—</b>	<b>3,157</b>	<b>1,512</b>	<b>184</b>	<b>.....</b>	<b>.....</b>	<b>1,461</b>	<b>2,729</b>	<b>1,325</b>	<b>184</b>	
(83) Gas works, electric light, and ice factories ... ..										
<b>ORDER 18.—INDUSTRIES OF LUXURY AND THOSE PERTAINING TO LITERATURE AND THE ARTS AND SCIENCES ... ..</b>	<b>236,414</b>	<b>81,871</b>	<b>3,725</b>	<b>5,234</b>	<b>71</b>	<b>150,813</b>	<b>169,531</b>	<b>60,813</b>	<b>2,768</b>	
(84) Printers, lithographers, engravers, etc. ... ..	17,915	7,721	143	60	2	10,015	16,044	7,128	144	
(85) Newspaper and magazine managers, editors, journalists, etc. ... ..	249	61	1	1	.....	164	268	61	1	

TABLE XV—continued.

OCCUPATION OR MEANS OF LIVELIHOOD.

Part A.—General Table. Section A.—Provincial Summary.

EXCLUDING ADEN.			NATIVE STATES AND AGENCIES.						CITIES.					
workers.		Depend-ants.	Total workers and dependants.	Actual workers.				Depend-ants.	Total workers and dependants.	Actual workers.				Depend-ants.
Partially agriculturists.				Total.		Partially agriculturists.				Total.		Partially agriculturists.		
Males.	Females.			Males.	Females.	Males.	Females.			Males.	Females.	Males.	Females.	
11	12	13	14	15	16	17	18	19	20	21	22	23	24	25
2,194	1,424	88,351	51,364	9,008	17,768	157	159	24,588	40,652	13,100	9,380	9	1	18,172
708	1,288	27,842	25,350	801	15,761	3	122	8,078	8,789	983	4,601	1	1	3,110
57	2	3,850	327	84	24	...	...	219	3,875	2,057	183	...	...	1,735
103	63	6,305	2,172	503	353	18	6	1,226	2,285	703	219	1	...	1,303
292	14	19,064	5,277	1,532	254	41	19	3,401	6,688	2,176	222	2	...	4,288
13	.....	515	.....	.....	.....	...	...	.....	26	18	.....	...	...	8
12	1	308	1,415	125	796	1	6	494	187	59	4	...	...	124
13	6	421	330	124	36	...	...	176	178	112	2	...	...	64
399	11	14,051	11,005	3,463	230	18	1	7,312	6,154	3,083	459	2	...	2,912
.....	1	107	589	107	2	...	...	180	7	3	.....	...	...	4
536	4	6,417	880	337	10	67	1	533	1,752	871	30	...	...	651
91	15	9,201	4,313	1,752	282	13	4	2,279	10,313	2,070	3,570	3	...	3,773
15,047	1,805	248,261	185,762	60,907	12,634	5,744	301	112,221	73,113	34,417	5,546	15	1	33,150
16	1	1,345	552	77	255	5	...	220	1,338	490	175	1	1	673
922	321	45,631	53,705	16,357	6,793	537	75	30,615	25,409	12,200	2,091	6	...	11,148
4,802	730	90,058	61,429	17,021	2,022	1,634	117	32,368	15,572	6,755	964	...	...	7,853
9	11	1,190	332	120	92	1	...	150	386	161	35	1	...	190
1,715	654	37,970	18,936	5,931	3,167	539	91	9,838	17,849	7,995	2,564	2	...	7,500
7,524	61	71,898	60,591	21,394	247	3,028	18	38,950	12,546	6,806	47	5	...	5,693
.....	27	231	97	7	56	...	...	32	13	10	.....	...	...	3
33	5	1,275	984	357	102	1	1	525	1,502	646	25	1	...	831
33	5	1,271	879	322	78	...	1	479	1,490	613	25	1	...	831
.....	.....	4	105	35	24	1	...	46	3	3	.....	...	...	...
2,553	395	85,766	59,888	19,314	3,849	466	55	36,725	32,733	14,726	1,581	30	...	16,426
314	43	3,005	2,122	676	224	28	2	1,222	639	228	78	...	...	330
63	28	2,754	6,164	2,015	377	40	6	3,772	241	82	32	...	...	127
2,073	324	75,454	49,238	15,921	3,108	381	47	30,206	28,384	12,954	1,429	28	...	14,001
103	1	4,553	2,364	702	140	17	...	1,522	3,472	1,462	42	2	...	1,068
25	1	886	1,352	389	41	7	5	922	755	275	4	1	...	473
22	.....	528	656	507	2	5	...	447	431	165	1	1	...	265
2	1	313	288	70	30	2	5	179	260	83	2	...	...	175
1	.....	45	408	112	.....	...	...	196	64	27	1	...	...	36
.....	.....	1,210	329	136	.....	...	...	193	1,881	893	8	...	...	980
4,547	53	105,950	66,147	20,865	957	637	18	44,325	42,540	18,185	520	46	...	23,835
55	2	8,712	1,810	526	2	5	...	1,912	12,095	5,932	43	12	...	6,720
1	.....	116	41	3	.....	...	...	38	197	58	1	1	...	138





TABLE XV—continued.

## OCCUPATION OR MEANS OF LIVELIHOOD.

## Part A.—General Table. Section A.—Provincial Summary.

EXCLUDING ADEN.			NATIVE STATES AND AGENCIES.						CITIES.					
workers.		Depend-ants.	Total workers and dependants.	Actual workers.				Depend-ants.	Total workers and dependants.	Actual workers.				Depend-ants.
Partially agriculturists.				Total.		Partially agriculturists.				Total.		Partially agriculturists.		
Males.	Females.			Males.	Females.	Males.	Females.			Males.	Females.	Males.	Females.	
11	12	13	14	15	16	17	18	19	20	21	22	23	24	25
7	.....	1,690	265	92	3	.....	...	170	2,243	829	59	1	...	1,364
2	.....	365	288	73	3	.....	...	212	284	128	11	...	...	145
6	.....	1,221	546	161	1	2	...	384	1,238	473	.....	...	...	765
4,429	38	89,032	59,303	18,668	706	659	17	39,020	23,467	9,767	344	29	...	13,356
35	10	2,747	1,652	512	169	17	1	981	523	272	31	...	...	220
1	.....	400	246	59	11	.....	...	176	408	113	12	...	..	283
11	3	1,728	1,066	771	72	4	...	1,123	1,485	622	19	3	...	844
295	210	16,965	23,520	6,853	5,558	193	88	11,109	18,284	6,843	3,873	...	6	7,568
8,589	477	319,961	105,405	37,591	3,543	1,013	36	64,271	197,758	102,663	8,151	1,452	3	86,944
4,524	117	67,582	28,747	9,744	254	292	...	18,749	53,357	37,692	3,010	1,328	...	12,655
19	1	7,734	191	63	7	.....	...	121	24,150	14,681	2,793	9	...	7,276
2,824	1	24,232	18,117	5,222	36	163	...	12,859	22,500	10,174	134	966	...	3,192
437	111	14,436	1,953	1,398	164	2	...	391	706	171	32	...	...	603
1,244	4	21,180	8,460	3,061	47	122	...	5,378	6,001	4,266	51	363	...	1,884
2,946	348	146,955	49,683	18,565	2,622	620	34	27,896	84,772	38,650	4,486	62	3	41,636
480	139	9,937	4,151	1,373	746	51	5	2,032	1,359	369	294	1	...	696
1,637	45	46,195	20,914	8,588	193	415	23	12,133	40,930	20,032	188	73	1	20,710
5	.....	45	1,631	370	2	17	...	65	62	54	.....	...	...	8
264	2	22,304	13,277	4,718	615	61	6	7,944	576	255	32	...	...	289
551	162	68,384	9,710	3,507	1,066	76	...	5,137	41,845	17,940	3,972	8	3	19,933
793	11	90,836	21,447	7,116	662	52	...	13,639	50,487	22,479	604	30	...	27,404
775	8	87,473	17,687	5,544	153	41	...	11,890	45,130	19,531	221	30	...	25,378
18	3	3,863	3,830	1,572	500	11	...	1,779	5,357	2,948	383	...	...	2,026
326	1	14,588	6,128	2,166	5	49	2	3,957	9,142	3,642	51	12	...	5,249
20,227	3,706	706,837	541,882	148,034	33,175	4,827	680	360,673	231,068	116,736	13,251	316	4	151,051
3,055	129	61,365	60,593	15,248	4,194	624	42	41,151	18,794	7,277	841	46	2	10,676

TABLE XV—continued.

## OCCUPATION OR MEANS OF LIVELIHOOD.

## Part A.—General Table. Section A.—Provincial Summary.

Occupation.	BOMBAY PRESIDENCY INCLUDING NATIVE STATES AND AGENCIES AND ADEN.						BRITISH DISTRICTS			
	Total workers and dependants.	Actual workers.				Depend- ants.	Total workers and dependants.	Actual		
		Total.		Partially agriculturists.				Total.		
		Males.	Females.	Males.	Females.			Males.	Females.	
1	2	3	4	5	6	7	8	9	10	
<b>CLASS B.—PREPARATION AND SUPPLY OF MATERIAL SUBSTANCES—continued.</b>										
<b>SUB CLASS V.—TRADE—continued.</b>										
ORDER 25.—BROKERAGE, COMMISSION AND EXPORT—	38,510	13,976	261	177	4	24,273	33,643	12,663	251	
(107) Brokers, commission agents, commercial travellers, warehouse owners and employes.										
ORDER 26.—TRADE IN TEXTILES—	198,006	62,630	3,652	2,031	69	131,724	128,641	46,365	2,847	
(108) Trade in piecegoods, wool, silk, hair and other textiles.										
ORDER 27.—TRADE IN SKINS, LEATHER AND FURS—	18,426	6,428	694	752	30	11,304	11,935	4,200	417	
(109) Trade in skins, leather, furs, feathers, horn, etc.										
ORDER 28.—TRADE IN WOOD—	15,753	4,831	1,053	149	16	9,869	10,745	3,231	491	
(110) Trade in wood (not firewood), cork, bark, etc.										
ORDER 29.—TRADE IN METALS—	11,736	4,277	409	112	15	7,050	8,878	3,528	306	
(111) Trade in metals, machinery, knife, tool, etc., sellers										
ORDER 30.—TRADE IN POTTERY—	262	87	10	25	.....	165	135	40	7	
(112) Trade in pottery										
ORDER 31.—TRADE IN CHEMICAL PRODUCTS—	8,509	2,813	924	97	50	4,772	7,266	2,346	871	
(113) Trade in chemical products, (drugs, dyes, paints, petroleum, explosives, etc.)										
ORDER 32.—HOTELS, CAFE'S AND RESTAUR- ANTS, ETC.	49,021	19,151	3,015	569	35	26,855	39,599	15,953	2,530	
(114) Vendors of wine, liquors, aerated waters, etc...										
(115) Owners and managers of hotels, cookshops, sarais, etc., and their employes	21,464	0,444	1,997	113	7	10,023	18,518	8,416	1,895	
ORDER 33.—OTHER TRADE IN FOOD STUFFS—	927,724	290,641	80,636	13,418	2,403	556,447	640,003	209,352	61,334	
(116) Fish dealers										
(117) Grocers and sellers of vegetable oil, salt and other condiments	502,200	165,811	19,585	8,397	533	316,813	346,593	118,766	16,065	
(118) Sellers of milk, butter, ghee, poultry, eggs, etc.	47,416	12,610	8,461	588	201	26,345	31,277	9,002	4,985	
(119) Sellers of sweetmeats, sugar, gur, molasses...	12,281	4,350	674	112	10	7,357	7,451	2,808	507	
(120) Cardamom, betel-leaf, vegetables, fruit and araca-nut sellers	119,502	34,382	24,210	1,363	728	61,000	89,970	26,543	18,590	
(121) Grain and pulse dealers	157,784	49,187	7,953	1,983	119	100,644	98,191	33,842	6,363	
(122) Tobacco, opium, ganja, etc., sellers	24,857	8,729	1,768	199	37	14,360	16,733	6,118	1,546	
(123) Dealers in sheep, goats and pigs	10,118	3,313	854	135	30	5,951	8,349	2,802	759	
(124) Dealers in hay, grass and fodder	23,209	6,278	6,365	251	513	10,556	16,193	4,336	4,278	
ORDER 34.—TRADE IN CLOTHING AND TOILET ARTICLES—	24,145	6,763	1,537	126	19	15,845	17,750	5,043	977	
(125) Trade in ready-made clothing and other articles of dress and the toilet (bats, umbrellas, socks, ready-made shoes, perfumes, etc.)										
ORDER 35.—TRADE IN FURNITURE—	17,832	5,542	962	189	48	11,323	13,412	4,292	728	
(126) Trade in furniture, carpets, curtains and bedding										
(127) Hardware, cooking utensils, porcelain, crookery, glassware, bottles, articles for gardening, the cellar, etc.	12,431	3,002	521	114	41	8,038	10,196	3,252	472	
ORDER 36.—TRADE IN BUILDING MATE- RIALS—	10,262	4,279	1,045	226	12	4,938	8,360	3,698	882	
(128) Trade in building materials (stones, bricks, plaster, cement, sand, tiles, thatch, etc.)										

TABLE XV—continued.

OCCUPATION OR MEANS OF LIVELIHOOD.

Part A.—General Table. Section A.—Provincial Summary.

EXCLUDING ADEN.		NATIVE STATES AND AGENCIES.							CITIES.					
workers.		Depend-ants.	Total workers and dependants.	Actual workers.				Depend-ants.	Total workers and dependants.	Actual workers.				Depend-ants.
Partially agriculturists.				Total.		Partially agriculturists.				Total.		Partially agriculturists.		
Males.	Females.			Males.	Females.	Males.	Females.			Males.	Females.	Males.	Females.	
11	12	13	14	15	16	17	18	19	20	21	22	23	24	25
169	4	20,732	3,717	987	9	8	...	2,721	16,718	7,343	153	6	...	9,217
1,759	58	79,429	69,040	16,134	804	272	11	52,192	39,851	16,713	306	16	...	22,832
329	28	7,318	6,094	2,107	275	432	2	3,712	1,735	600	30	5	...	1,096
109	7	7,024	5,035	1,598	562	40	9	2,845	3,535	1,039	113	...	...	2,373
80	6	5,044	2,855	743	103	32	10	2,004	4,552	2,026	41	7	...	2,485
3	.....	88	127	47	3	22	...	77	29		1	...	...	20
96	59	4,069	1,062	303	53	1	...	701	2,038	724	51	1	...	1,263
363	19	21,116	8,462	2,676	468	205	16	5,318	18,804	8,875	1,062	6	1	8,865
264	12	12,909	6,228	2,053	370	192	16	3,803	7,035	2,805	96	...	...	4,274
99	7	8,207	2,333	623	96	14	...	1,515	11,709	6,210	968	6	1	4,591
10,991	2,026	363,317	283,724	79,555	19,227	2,427	377	184,842	94,048	37,627	7,884	111	1	48,532
375	124	10,780	5,044	822	1,533	75	108	2,889	2,981	640	1,134	...	...	1,201
6,985	450	212,762	153,327	46,050	4,510	1,412	83	102,758	25,740	9,987	1,012	25	...	14,741
431	156	17,290	15,839	3,539	3,431	167	45	8,869	9,613	3,698	890	2	...	5,035
99	10	4,136	4,567	1,431	167	13	...	2,969	2,183	899	58	1	...	1,229
1,138	623	44,828	20,124	7,614	5,009	165	105	15,901	20,884	7,220	3,426	62	1	10,236
1,402	101	57,986	59,437	15,285	1,589	521	18	42,563	22,809	11,267	619	17	...	10,983
175	37	9,081	7,762	2,405	197	24	...	5,070	5,919	2,605	511	4	...	2,873
103	28	4,788	1,701	503	95	32	2	1,162	767	274	59	...	...	434
223	497	7,679	6,854	1,916	2,687	28	16	2,861	3,084	1,131	165	...	...	1,758
112	15	11,739	6,329	1,766	554	14	4	4,079	5,354	2,010	135	2	...	3,269
131	45	8,392	4,376	1,231	225	58	3	2,922	4,734	1,658	179	7	...	2,897
35	4	2,020	2,022	586	176	40	3	1,260	1,161	478	80	...	...	644
99	41	6,372	2,356	645	49	18	...	1,062	3,573	1,230	90	7	...	2,253
193	11	3,789	1,873	570	163	33	1	1,149	1,167	435	214	83	...	527

TABLE XV—continued.

## OCCUPATION OR MEANS OF LIVELIHOOD.

## Part A.—General Table. Section A.—Provincial Summary.

Occupation.	BOMBAY PRESIDENCY INCLUDING NATIVE STATES AND AGENCIES AND ADEN.						BRITISH DISTRICTS		
	Total workers and dependants.	Actual workers.				Depend- ants.	Total workers and dependants.	Actual	
		Total.		Partially agriculturists.				Total.	
		Males.	Females.	Males.	Females.			Males.	Females.
1	2	3	4	5	6	7	8	9	10
<b>CLASS B.—PREPARATION AND SUPPLY OF MATERIAL SUBSTANCES—continued.</b>									
<b>SUB-CLASS V.—TRADE—continued.</b>									
<b>ORDER 37.—TRADE IN MEANS OF TRANS- PORT—</b>									
(129) Dealers and hirers of elephants, camels, horses, cattle, asses, mules, etc., sellers (not makers) of carriages, saddlery, etc. ...	26,789	9,613	927	629	37	16,249	19,558	7,129	682
<b>ORDER 38.—TRADE IN FUEL—</b>									
(130) Dealers in firewood, charcoal, coal, cowdung, etc. ...	47,954	12,906	15,351	672	1,266	19,697	35,371	10,068	11,185
<b>ORDER 39.—TRADE IN ARTICLES OF LUXURY AND THOSE PERTAINING TO LETTERS AND THE ARTS AND SCIENCES.</b>									
(131) Dealers in precious stones, jewellery (real and imitation), clocks, optical instruments, etc. ...	16,748	5,084	201	30	3	10,563	12,134	4,907	182
(132) Dealers in common bangles, beads and neck- laces, fans, small articles, toys, hunting and fishing tackle, flowers, etc. ...	37,840	11,101	4,489	506	126	22,259	31,060	9,183	3,885
(133) Publishers, booksellers, stationers, dealers in music, pictures, musical instruments and curiosities ...	8,259	3,003	176	53	9	5,080	7,171	2,683	170
<b>ORDER 40.—TRADE IN REFUSE MATTER—</b>									
(134) Dealers in rags, stable refuse, etc. ...	286	139	50	18	.....	97	273	134	42
<b>ORDER 41.—TRADE OF OTHER SORTS</b>									
(135) Shop keepers otherwise unspecified ...	150,679	53,759	5,124	1,587	74	91,796	92,114	36,475	3,551
(136) Itinerant traders, pedlars, hawkers, etc. ...	102,175	36,192	3,309	1,034	58	62,584	69,443	26,800	2,382
(137) Conjurers, acrobats, fortune tellers, reciters, exhibitors of curiosities and wild animals ...	29,953	10,084	341	154	3	19,528	8,781	3,666	141
(138) Other trades (including farmers of pounds, tolls and markets) ...	12,698	5,049	963	314	6	6,686	9,546	3,959	740
	5,853	2,434	421	85	7	2,998	4,344	1,900	288
<b>CLASS C.—PUBLIC ADMINISTRATION AND LIBERAL ARTS</b>	1,414,106	510,462	59,283	52,307	3,795	844,361	927,385	340,679	40,119
<b>SUB-CLASS VI.—PUBLIC FORCE</b>	238,469	104,099	1,452	9,140	169	132,918	129,174	62,205	359
<b>ORDER 42.—ARMY</b>	39,586	26,994	32	524	.....	12,560	28,982	21,304	8
(139) Army (Imperial) ...	33,300	24,597	25	247	.....	8,738	28,059	21,591	8
(140) Army (Native States) ...	6,286	2,397	7	277	.....	3,822	19	13	.....
<b>ORDER 43.—NAVY—</b>									
(141) Navy ...	4,556	2,192	.....	38	.....	2,364	3,830	1,761	.....
<b>ORDER 44.—POLICE</b>	194,327	74,913	1,420	8,578	169	117,994	96,362	39,140	351
(142) Police ...	135,075	52,811	112	1,713	1	82,152	71,401	29,270	88
(143) Village watchmen ...	59,252	22,102	1,308	6,865	168	35,842	24,961	9,870	313
<b>SUB-CLASS VII.—PUBLIC ADMINISTRATION—</b>	530,401	164,582	16,779	27,612	2,561	329,040	357,509	125,315	13,969
<b>ORDER 45.—PUBLIC ADMINISTRATION</b>									
(144) Service of the State ...	143,877	49,617	616	2,580	44	93,644	125,405	43,404	505
(145) Service of Native and Foreign States ...	114,792	38,034	1,664	1,725	16	75,084	3,821	1,390	94
(146) Municipal and other local (not village) service ...	45,373	17,632	2,936	576	12	24,805	40,649	15,712	2,749
(147) Village officials and servants other than watchmen ...	226,359	70,299	11,563	22,721	2,489	135,497	187,634	64,609	10,621
<b>SUB-CLASS VIII.—PROFESSIONS AND LIBERAL ARTS</b>	559,010	199,779	31,663	13,190	919	327,568	370,112	134,692	19,504
<b>ORDER 46.—RELIGION</b>	256,281	107,663	19,992	8,401	741	168,626	179,221	65,692	10,864
(148) Priests, ministers, etc. ...	67,061	22,474	2,685	2,269	61	41,905	63,412	17,767	1,877
(149) Religious mendicants, inmates of monas- teries, etc. ...	177,332	66,227	14,082	4,125	367	97,023	94,703	36,494	6,981
(150) Catechists, readers, church and mission service ...	8,931	2,803	287	125	3	5,841	4,301	1,326	161
(151) Temple, burial or burning ground ser- vice, pilgrim conductors, circuncisers ...	42,964	16,150	2,938	1,682	310	23,867	26,805	10,205	1,775

TABLE XV—continued.

## OCCUPATION OR MEANS OF LIVELIHOOD.

## Part A.—General Table. Section A.—Provincial Summary.

EXCLUDING ADEN.			NATIVE STATES AND AGENCIES.						CITIES.					
workers.		Depend-ants.	Total workers and dependants.	Actual workers.				Depend-ants.	Total workers and dependants.	Actual workers.				Depend-ants.
Partially agriculturists.				Total.		Partially agriculturists.				Total.		Partially agriculturists.		
Males.	Females.			Males.	Females.	Males.	Females.			Males.	Females.	Males.	Females.	
11	12	13	14	15	16	17	18	19	20	21	22	23	24	25
527	22	11,747	7,118	2,404	245	102	15	4,469	1,596	709	9	2	...	878
588	1,104	14,118	12,207	2,750	4,091	84	162	5,366	9,743	4,368	843	8	...	4,532
526	118	29,363	12,445	3,307	629	72	20	8,509	16,285	6,561	343	11	...	9,381
81	3	7,052	4,603	1,079	19	8	...	3,505	8,695	3,710	36	2	...	4,049
448	107	17,993	6,774	1,911	604	58	19	4,259	3,896	1,358	247	7	...	2,261
47	8	4,318	1,068	317	6	6	1	745	3,724	1,493	60	2	...	2,171
18	...	97	13	5	8	...	...	...	119	45	30	...	...	44
1,187	66	52,088	56,830	16,553	1,562	400	8	38,715	41,981	18,722	1,005	5	...	22,254
803	55	40,171	31,226	8,673	1,012	231	3	21,541	36,692	16,319	845	5	...	19,528
13	...	4,974	20,943	6,317	194	141	3	14,434	4,962	1,970	121	...	...	2,271
293	4	4,847	3,151	1,089	223	21	2	1,839	554	282	34	...	...	238
78	7	2,096	1,508	474	133	7	...	901	373	151	5	...	...	217
37,851	3,233	546,587	478,538	165,503	18,936	14,456	562	294,099	185,839	72,266	8,754	690	25	104,819
3,977	31	66,610	105,246	38,977	1,677	5,763	138	65,192	31,903	18,791	29	185	...	13,083
224	...	7,670	8,194	3,592	8	300	...	4,594	13,115	9,927	1	12	...	3,187
230	...	7,680	1,991	1,208	1	27	...	782	13,107	9,921	1	12	...	3,185
4	...	10	6,203	2,384	7	273	...	3,812	8	6	...	...	...	2
38	...	2,069	117	10	...	...	...	107	416	356	...	...	...	60
3,115	81	56,871	96,935	35,375	1,069	5,463	138	60,491	18,372	8,508	28	173	...	9,836
1,075	1	42,093	62,644	23,143	74	638	...	39,427	17,854	8,291	9	171	...	9,554
2,040	80	14,778	34,291	12,232	995	4,625	139	21,064	518	217	19	3	...	282
22,136	2,446	218,225	171,035	58,578	2,810	5,476	115	109,647	46,311	17,458	1,372	179	4	27,481
2,258	42	81,498	16,980	5,682	111	337	2	11,187	26,469	9,032	64	100	...	17,373
69	...	2,337	110,983	36,639	1,570	1,656	16	72,754	585	141	...	5	...	444
522	12	22,188	4,387	1,787	187	54	...	2,413	17,671	7,636	1,298	60	...	8,749
19,292	2,392	112,204	38,725	14,490	942	3,429	97	23,393	1,586	649	22	14	4	915
10,292	636	215,916	187,562	64,610	12,054	2,898	283	110,898	74,436	28,028	3,918	204	17	42,490
6,444	481	102,725	116,740	41,861	9,172	1,957	260	65,707	22,020	9,434	1,050	65	...	11,536
2,046	55	33,768	13,495	4,647	808	223	6	8,040	7,830	3,325	222	20	...	4,283
2,981	269	51,218	82,688	29,707	7,075	1,144	108	45,786	8,179	3,617	600	43	...	3,932
95	8	2,914	4,028	1,576	126	30	...	2,926	1,105	357	39	...	...	709
1,322	164	14,825	16,049	5,931	1,163	560	146	8,955	4,906	2,105	189	2	...	2,612

TABLE XV—continued.

## OCCUPATION OR MEANS OF LIVELIHOOD.

## Part A.—General Table. Section A.—Provincial Summary.

Occupation.	BOMBAY PRESIDENCY INCLUDING NATIVE STATES AND AGENCIES AND ADEN.						BRITISH DISTRICTS		
	Total workers and dependants.	Actual workers.				Dependants.	Total workers and dependants.	Actual	
		Total.		Partially agriculturists.				Total.	
		Males.	Females.	Males.	Females.			Males.	Females.
1	2	3	4	5	6	7	8	9	10
<b>CLASS C—PUBLIC ADMINISTRATION AND LIBERAL ARTS—continued.</b>									
<b>SUB-CLASS VIII.—PROFESSIONS AND LIBERAL ARTS—continued.</b>									
ORDER 47.—LAW ... ..	30,389	7,667	41	584	2	22,681	22,046	5,739	34
(152) Lawyers of all kinds including kazis, law agents, and mukhtifs ... ..	20,045	4,734	21	397	2	15,290	13,314	3,275	18
(153) Lawyers' clerks, petition writers, etc. ... ..	10,344	2,933	20	187	.....	7,391	8,732	2,464	16
ORDER 48.—MEDICINE ... ..	42,929	12,819	4,138	373	52	25,972	31,358	9,784	3,161
(154) Medical practitioners of all kinds, including dentists, oculists and veterinary surgeons ... ..	27,511	8,722	580	207	23	18,209	19,700	6,523	495
(155) Midwives, vaccinators, compounders, nurses, massers, etc. ... ..	15,418	4,097	3,558	76	29	7,763	11,558	3,261	2,666
ORDER 49.—INSTRUCTION ... ..									
(156) Professors and teachers of all kinds except law, medicine, music, dancing and drawing and clerks and servants connected with education ... ..	37,992	31,920	3,409	1,884	55	52,663	65,364	24,395	2,632
ORDER 50.—LETTERS AND ARTS AND SCIENCES ... ..	101,419	39,710	4,083	1,948	69	57,626	72,123	29,082	2,873
(157) Public scribes, stenographers, etc. ... ..	520	211	47	3	.....	262	381	154	46
(158) Architects, surveyors, engineers, and their employes ... ..	23,963	7,932	595	290	10	15,436	19,830	6,567	477
(159) Others (authors, photographers, artists, sculptors, astronomers, meteorologists, botanists, astrologers, etc.) ... ..	12,382	5,139	182	151	.....	7,051	9,354	4,151	109
(160) Music composers and masters, players on all kinds of musical instruments (not military), singers, actors and dancers ... ..	64,554	26,428	3,259	1,564	59	31,867	42,558	18,210	2,241
<b>SUB-CLASS IX.—PERSONS LIVING ON THEIR INCOME—</b>									
ORDER 51.—PERSONS LIVING PRINCIPALLY ON THEIR INCOME—	86,226	22,002	9,389	2,365	146	54,835	70,590	18,467	6,287
(161) Proprietors (other than of agricultural land), fund and scholarship holders and pensioners ... ..									
<b>CLASS D.—MISCELLANEOUS ... ..</b>	1,330,996	516,908	236,946	9,289	5,024	577,142	959,601	394,811	168,674
<b>SUB-CLASS X.—DOMESTIC SERVICE—</b>									
ORDER 52.—DOMESTIC SERVICE ... ..	393,791	165,825	67,276	2,757	1,259	159,690	327,251	144,234	52,819
(162) Cooks, water carriers, door-keepers, watchmen and other indoor servants ... ..	365,682	152,102	66,761	2,648	1,237	146,819	303,266	131,607	52,353
(163) Private grooms, coachmen, dog boys, etc....	28,109	14,723	515	109	22	12,871	23,985	12,627	466
<b>SUB-CLASS XI.—INSUFFICIENTLY DESCRIBED OCCUPATIONS—</b>									
ORDER 53.—GENERAL TERMS WHICH DO NOT INDICATE A DEFINITE OCCUPATION	550,607	206,429	91,722	2,678	921	252,456	383,301	156,591	59,438
(164) Manufacturers, business men and contractors otherwise unspecified ... ..	13,485	4,702	213	144	19	8,570	10,185	3,800	178
(165) Cashiers, accountants, book-keepers, clerks and other employes in unspecified offices, warehouses and shops ... ..	164,027	66,804	2,572	597	9	64,561	108,640	49,540	1,325
(166) Mechanics otherwise unspecified ... ..	16,833	7,178	657	57	6	9,018	13,623	6,076	14
(167) Labourers and workmen otherwise unspecified ... ..	356,212	127,655	88,280	1,690	887	140,277	250,853	97,085	57,921
<b>SUB-CLASS XII.—UNPRODUCTIVE ... ..</b>	386,598	143,654	77,948	3,854	2,844	164,996	249,049	93,986	56,417
ORDER 54.—INMATES OF JAILS, ASYLUMS AND HOSPITALS—	10,310	8,227	469	50	1	1,614	8,364	6,517	371
(168) Inmates of jails, asylums and hospitals ... ..									
ORDER 55.—BEGGARS, VAGRANTS, AND PROSTITUTES—									
(169) Beggars, vagrants, procurers, prostitutes, receivers of stolen goods, cattle poisoners ... ..	376,288	135,427	77,479	3,804	2,843	163,382	240,685	87,469	56,046

TABLE XV—continued.

## OCCUPATION OR MEANS OF LIVELIHOOD.

## Part A.—General Table. Section A.—Provincial Summary.

EXCLUDING ADEN.			NATIVE STATES AND AGENCIES.						CITIES.					
workers.		Depend-ants.	Total workers and dependants.	Actual workers.				Depend-ants.	Total workers and dependants.	Actual workers.				Depend-ants.
Partially agriculturists.				Total.		Partially agriculturists.				Total.		Partially agriculturists.		
Males.	Females.			Males.	Females.	Males.	Females.			Males.	Females.	Males.	Females.	
11	12	13	14	15	16	17	18	19	20	21	22	23	24	25
466	2	16,273	8,094	1,885	7	118	...	6,202	6,830	1,821	7	25	...	5,002
802	2	10,021	6,605	1,455	3	95	...	5,237	4,689	1,285	1	19	...	3,403
164	.....	6,252	1,399	430	4	23	...	965	2,141	533	6	6	...	1,599
275	49	18,413	11,200	2,881	905	98	3	7,414	11,790	3,803	1,205	26	2	6,782
218	21	12,772	7,654	2,169	84	79	2	5,411	7,868	2,669	195	17	1	5,105
67	28	5,641	3,546	722	821	19	1	2,003	3,922	1,235	1,010	9	1	1,677
1,599	50	38,337	22,316	7,399	772	285	5	14,145	14,061	4,845	1,058	66	15	8,158
1,508	54	40,168	29,212	10,584	1,198	440	15	17,430	19,735	8,125	598	22	...	11,012
2	.....	181	139	67	1	1	...	81	319	114	43	...	...	162
207	10	12,786	4,115	1,357	118	23	...	2,640	7,411	2,317	22	16	...	5,072
98	.....	5,094	3,021	987	73	53	...	1,981	6,553	3,099	39	1	...	3,415
1,201	44	22,107	21,937	9,183	1,006	363	15	12,748	5,452	2,595	494	5	...	2,393
2,046	120	45,836	14,695	3,338	2,995	319	26	8,362	33,189	7,989	3,435	122	4	21,765
7,528	4,417	396,116	359,734	113,867	67,599	1,760	607	178,268	341,202	173,267	39,260	119	10	128,675
2,398	1,092	130,198	62,072	19,461	14,065	359	167	28,546	110,987	60,768	15,212	66	5	35,007
2,323	1,070	110,306	58,172	17,506	14,017	325	187	26,650	96,044	52,136	15,109	64	5	28,799
75	22	10,892	3,900	1,956	48	34	.....	1,896	14,943	8,632	103	2	...	6,208
2,140	802	167,272	160,540	45,034	32,092	538	119	83,414	206,715	101,911	17,551	49	4	87,253
129	19	6,117	3,132	786	35	15	...	2,311	4,774	1,684	45	2	...	3,145
302	6	57,775	53,080	15,882	1,237	205	3	35,961	86,495	39,900	943	19	1	45,752
1	.....	7,533	3,052	1,003	643	56	6	1,406	13,158	5,884	11	...	...	7,263
1,618	777	95,847	101,276	27,383	30,177	262	110	43,736	102,288	54,643	16,552	28	3	31,093
2,990	2,523	98,646	137,122	49,372	21,442	363	321	66,308	23,500	10,588	6,497	4	1	6,415
32	1	1,476	1,888	1,655	95	17	...	138	1,719	774	95	...	...	850
2,958	2,522	97,170	135,234	47,717	21,347	846	321	66,170	21,781	9,814	6,402	4	1	5,565





---

TABLE XV.

OCCUPATION OR MEANS OF LIVELIHOOD.

PART A.—GENERAL TABLE.

SECTION B.—DETAILS BY DISTRICTS AND STATES.

---

TABLE XV.

## OCCUPATION OR MEANS OF LIVELIHOOD.

## Part A.—General Table. Section B.—Details by Districts and States.

District.	TOTAL ALL CLASSES.						CLASS A.—PRODUCTION OF RAW MATERIALS.												
							TOTAL CLASS A.						SUB-CLASS I.—EXPLOITATION OF THE SURFACE OF THE EARTH.						
							TOTAL SUB-CLASS I.												
	Total workers and dependants.	Actual workers.				Dependants.	Total workers and dependants.	Actual workers.				Total workers and dependants.	Actual workers.				Dependants.		
		Total.		Partially agriculturists.				Total.		Partially agriculturists.			Total.		Partially agriculturists.				
Males.		Females.	Males.	Females.	Males.			Females.	Males.	Females.	Males.		Females.	Males.	Females.				
1	2	3	4	5	6	7	8	9	10	11	12	13	14	15	16	17	18	19	
Bombay Presidency including Native States and Agencies and Aden ...	27,084,317	8,733,726	3,973,438	196,789	38,699	14,377,153	18,450,680	5,689,686	3,073,989	21,624	10,234	9,696,005	18,409,323	15,664,697	3,070,943	20,906	10,044	9,673,683	
British Districts ...	19,626,477	6,393,789	2,896,143	151,218	32,954	10,336,545	13,455,914	4,118,454	2,230,714	18,797	9,287	7,107,746	13,425,843	4,106,934	2,228,248	18,133	9,099	7,090,631	
Bombay City ...	979,445	514,665	81,455	1,538	3	383,325	22,064	12,837	1,726	2	.....	7,501	20,466	11,955	1,604	2	...	16,907	
Northern Division ...	3,685,383	1,190,186	666,682	34,344	7,779	1,828,515	2,495,671	774,516	528,874	5,429	2,879	1,192,281	2,491,082	772,693	528,281	5,370	2,807	1,190,108	
Ahmadabad ...	827,899	275,946	122,898	5,652	989	428,995	407,095	128,314	76,810	396	53	201,971	405,185	127,580	78,765	384	53	200,840	
Broach ...	395,717	99,343	50,087	3,924	495	157,287	206,184	63,052	38,301	276	125	104,831	206,183	63,052	38,301	276	125	104,830	
Kaira ...	691,744	229,610	114,372	8,645	1,545	347,762	522,072	172,650	94,034	440	63	255,388	522,070	172,650	94,034	440	63	255,386	
Panch Mahals ...	322,695	97,233	52,099	1,440	161	163,364	256,017	78,409	56,748	83	19	130,880	265,312	78,064	56,564	72	18	130,084	
Surat ...	654,109	197,748	131,388	6,551	724	324,973	415,588	121,959	103,510	692	48	190,089	415,353	121,890	103,477	650	40	189,968	
Thana ...	882,309	290,306	185,630	8,092	3,965	406,134	678,716	210,102	159,471	3,572	2,571	309,142	676,979	209,467	159,140	3,548	2,502	308,382	
Central Division ...	6,387,064	1,942,041	1,088,636	53,227	11,238	3,356,387	4,694,666	1,384,258	894,113	4,407	3,206	2,416,295	4,684,708	1,380,998	893,515	4,311	3,199	2,410,195	
Ahmadnagar ...	945,395	301,105	190,840	7,565	1,380	453,360	696,642	218,533	159,733	438	163	318,376	694,218	217,840	159,585	397	153	316,903	
Khandesh, East ...	1,034,886	313,652	197,109	5,651	1,143	524,125	774,291	224,858	167,151	415	60	383,186	774,038	224,851	167,139	409	60	382,048	
Khandesh West ...	530,723	171,968	95,125	2,352	1,383	313,630	455,180	129,707	80,447	332	605	244,936	454,950	129,717	80,441	332	605	244,792	
Nasik ...	905,030	276,348	182,993	6,859	2,783	416,689	669,117	198,818	153,043	1,534	2,089	317,759	667,803	198,359	152,848	1,529	2,049	316,596	
Poona ...	1,071,512	321,440	143,524	10,482	1,777	606,639	684,902	195,690	140,724	538	170	384,598	683,557	195,144	140,595	530	170	383,818	
Satara ...	1,081,278	310,533	153,836	13,112	1,942	616,910	876,552	246,616	130,608	909	63	499,400	875,227	246,163	130,807	799	82	498,467	
Sholapur ...	768,330	247,997	125,209	6,706	947	396,134	537,949	170,036	98,340	341	46	269,544	534,915	169,134	98,300	316	40	267,481	
Southern Division ...	5,061,159	1,559,609	926,639	10,004	12,963	2,583,911	3,895,497	1,178,729	740,037	6,852	2,950	1,976,701	3,883,085	1,174,161	738,977	6,343	2,841	1,969,947	
Belgaum ...	943,820	301,790	145,289	9,118	1,604	496,771	722,133	229,103	105,732	551	51	387,308	719,645	228,075	105,486	509	44	386,034	
Bijapur ...	862,973	273,304	151,285	7,483	2,019	435,384	656,953	205,031	112,807	281	19	338,225	654,014	204,872	112,703	210	13	336,430	
Dharwar ...	1,028,095	330,586	142,791	9,950	2,182	552,828	714,284	230,227	89,815	1,492	17	394,443	711,294	229,315	89,438	1,402	17	393,541	
Kanara ...	430,548	140,141	73,016	4,163	1,024	218,391	312,184	103,244	50,061	480	50	157,079	310,842	102,882	50,770	452	40	157,181	
Kolaba ...	594,166	180,898	128,440	7,639	2,702	285,028	495,682	145,406	116,187	2,444	1,084	233,999	493,621	144,552	115,830	2,242	1,509	233,240	
Ratnagiri ...	1,203,638	324,051	286,818	13,753	3,122	592,700	993,261	264,728	264,775	1,604	1,129	464,748	993,669	264,465	264,751	1,528	1,128	464,453	
Sind ...	3,513,435	1,196,297	132,731	10,004	981	2,184,407	2,349,016	768,114	65,934	2,107	252	1,514,968	2,346,502	767,157	65,871	2,107	252	1,513,474	
Hyderabad ...	1,037,144	355,082	36,325	2,272	161	645,737	694,469	236,105	15,549	265	13	442,835	694,287	236,090	15,533	265	13	442,604	
Karachi ...	521,721	186,338	17,902	693	21	317,481	279,723	87,263	3,241	392	.....	180,219	269,401	86,882	3,226	392	.....	179,493	
Larkana ...	606,879	216,935	22,629	2,080	40	422,315	482,353	160,777	14,687	171	13	318,889	482,274	150,780	14,682	171	13	316,832	
Sakkur ...	573,913	186,064	17,261	1,449	12	370,598	351,738	110,154	8,157	71	2	235,427	350,846	109,820	8,130	71	2	232,896	
Thar and Parkar ...	456,771	162,064	33,482	3,242	738	261,226	347,495	117,878	22,811	1,162	224	206,606	347,476	117,868	22,811	1,162	224	206,797	
Upper Sind Frontier ...	263,007	90,814	5,142	272	9	167,051	202,218	65,937	1,489	46	.....	134,792	202,218	65,937	1,489	46	.....	134,792	

TABLE XV—continued.

## OCCUPATION OR MEANS OF LIVELIHOOD.

## Part A.—General Table. Section B.—Details by Districts and States.

State.	CLASS A.—PRODUCTION OF RAW MATERIALS.																	
	TOTAL ALL CLASSES.							TOTAL CLASS A.							SUB-CLASS I.—EXPLOITATION OF THE SURFACE OF THE EARTH.			
	Total workers and dependants.	Actual workers.				Dependants.	Total workers and dependants.	Actual workers.				Total workers and dependants.	Actual workers.				Dependants.	
		Total.		Partially agriculturists.				Total.		Partially agriculturists.			Total.		Partially agriculturists.			
		Males.	Females.	Males.	Females.			Males.	Females.	Males.	Females.		Males.	Females.	Males.	Females.		
1	2	3	4	5	6	7	8	9	10	11	12	13	14	15	16	17	18	19
33 Native States and Agencies ... ..	7,411,675	2,314,559	1,075,654	45,570	5,645	4,021,452	4,990,966	1,560,416	843,271	2,827	947	2,587,279	4,901,615	1,556,814	842,693	2,773	915	2,582,108
34 Gujara't Group ... ..	4,882,801	1,519,550	695,049	23,879	2,186	2,677,202	3,039,668	946,301	533,919	1,719	546	1,559,448	3,031,079	942,977	533,394	1,667	544	1,554,708
35 Cambay ... ..	72,656	21,380	10,900	1,000	188	37,277	37,730	12,095	5,787	103	9	19,248	37,730	12,095	5,787	103	9	19,248
36 Cutch ... ..	513,429	181,757	89,419	2,125	353	262,253	291,655	96,078	64,110	398	120	131,458	291,655	95,849	64,035	324	150	131,172
37 Káthiáwár ... ..	2,496,057	755,202	235,601	5,833	804	1,505,194	1,333,877	409,855	158,073	491	262	765,949	1,325,120	406,815	157,670	453	101	761,635
38 Mahí Kantha Agency ... ..	412,631	120,812	76,712	3,457	240	206,107	280,409	87,253	57,353	278	40	135,803	256,409	87,253	57,353	278	40	135,803
39 Palanpur Agency ... ..	515,092	167,313	90,192	8,092	235	257,687	344,451	110,732	69,914	257	18	163,802	344,417	110,713	69,912	257	18	163,792
40 Rewá Kantha Agency ... ..	665,099	203,470	135,030	2,633	293	325,603	551,877	167,356	124,184	96	24	270,337	551,728	167,300	124,170	96	24	270,238
41 Surat Agency ... ..	207,837	68,007	50,139	809	124	83,091	189,669	62,332	54,488	156	73	72,851	189,619	62,332	54,407	156	72	72,850
42 Konkan Group ... ..	359,476	106,958	89,627	4,660	1,724	162,891	291,913	86,294	79,513	423	189	126,106	291,871	86,266	79,513	422	189	126,092
43 Janjira ... ..	88,747	25,039	19,687	1,202	428	44,011	64,860	19,076	16,493	143	78	30,291	64,830	19,057	16,493	143	78	30,280
44 Jawháir ... ..	53,489	17,009	14,518	155	34	21,042	50,615	16,822	14,250	39	4	19,543	50,603	16,813	14,250	38	4	19,540
45 Sávantvádi ... ..	217,230	63,900	55,412	3,303	1,262	97,838	176,438	61,396	48,770	241	107	76,272	176,438	61,396	48,770	241	107	76,272
46 Deccan Group ... ..	397,478	129,323	79,320	4,323	774	188,835	321,496	103,960	69,584	279	179	147,952	320,981	103,784	69,563	278	179	147,634
47 Akalkot ... ..	89,082	28,958	14,134	802	138	45,900	66,546	21,324	11,405	16	20	33,817	66,173	21,179	11,394	15	20	33,600
48 Rhór ... ..	144,601	49,629	28,307	1,842	406	63,805	121,041	38,816	25,542	191	149	56,983	120,965	38,798	25,535	181	149	56,692
49 Khándesh Agency ... ..	23,624	6,800	6,282	100	14	10,542	21,829	6,230	5,993	13	7	9,606	21,829	6,230	5,993	13	7	9,606
50 Sátára Agency ... ..	124,991	41,646	29,159	1,671	216	57,189	97,915	32,745	22,348	69	3	42,822	97,849	32,732	22,345	69	3	42,772
51 Surgina ... ..	15,180	5,280	4,381	8	.....	5,509	14,165	4,845	4,296	.....	.....	5,024	14,165	4,845	4,296	.....	.....	5,024
52 Karna'tak Group ... ..	1,548,132	488,884	208,298	12,085	960	850,950	1,180,185	368,264	159,271	364	33	652,650	1,179,981	368,191	159,239	364	33	652,551
53 Bijapur Agency ... ..	78,543	26,012	8,326	310	26	43,705	68,450	23,187	7,074	14	1	39,189	68,413	23,178	7,074	14	1	38,168
54 Kolhapur ... ..	833,441	292,690	100,979	5,042	201	469,768	664,069	207,151	82,455	191	11	374,463	664,037	207,130	82,454	191	11	374,453
55 Southern Maráthá Jagirs... ..	618,139	193,798	99,937	6,711	721	327,404	425,008	133,691	68,357	169	20	232,990	424,941	133,657	68,350	159	20	232,934
56 Savanúr ... ..	17,909	5,778	2,006	122	12	10,075	12,658	4,265	1,365	.....	1	7,008	12,585	4,228	1,361	.....	1	6,996
57 Khairpur ... ..	223,788	78,844	3,360	623	1	141,584	157,704	55,597	984	42	.....	101,123	157,703	55,596	984	42	.....	101,123
58 Aden ... ..	46,165	25,378	1,641	1	.....	19,146	2,800	1,816	4	.....	.....	980	1,865	919	2	.....	.....	944

OCCUPATION OR MEANS OF LIVELIHOOD.

TABLE XV.

303

TABLE XV—continued.  
OCCUPATION OR MEANS OF LIVELIHOOD.  
Part A.—General Table. Section B.—Details by Districts and States.

CLASS A.—PRODUCTION OF RAW MATERIALS.																			
SUB-CLASS I.—EXPLOITATION OF THE SURFACE OF THE EARTH.																			
Order 1.—Pasture and Agriculture.																			
District.	Total Order 1.							(a) Ordinary cultivation.						1.—Income from rent of agricultural land.					
	Total workers and dependants.	Actual workers.				Dependants.	Total workers and dependants.	Actual workers.				Dependants.	Total workers and dependants.	Actual workers.				Dependants.	
		Total.		Partially agriculturists.				Total.		Partially agriculturists.				Total.		Partially agriculturists.			
		Males.	Females.	Males.	Females.			Males.	Females.	Males.	Females.			Males.	Females.	Males.	Females.		Males.
1	20	21	22	23	24	25	26	27	28	29	30	31	32	33	34	35	36	37	
1	Bombay Presidency including Native States and Agencies and Aden	18,242,727	5,611,645	3,046,533	17,226	8,531	9,584,549	17,378,671	5,173,556	2,955,977	382	344	9,249,238	845,677	224,702	56,912	...	...	564,063
2	British Districts...	13,273,086	4,058,541	2,205,426	14,639	7,653	7,009,119	12,712,662	3,749,576	2,144,640	293	309	6,818,446	542,615	140,270	39,702	...	...	352,643
3	Bombay City	15,413	9,470	655	2	...	5,288	5,809	3,796	266	.....	.....	1,747	458	150	22	...	...	286
4	Northern Division	2,459,293	763,762	521,931	4,623	2,416	1,173,600	2,345,315	713,260	507,135	197	84	1,124,920	83,379	22,185	9,253	...	...	51,941
5	Ahmadabad	404,960	127,489	76,734	384	52	200,738	373,578	116,163	74,338	10	2	183,074	28,218	7,496	2,768	...	...	17,954
6	Broach	284,711	82,442	38,224	269	125	104,045	199,550	60,340	37,655	157	76	101,525	5,126	1,228	712	...	...	3,183
7	Kaira	521,938	172,608	94,009	431	63	255,323	504,882	185,898	91,966	6	2	216,968	25,302	6,397	2,934	...	...	15,981
8	Panch Mahals	265,285	78,054	56,564	72	18	130,667	256,593	72,618	55,908	2	1	128,067	2,812	698	248	...	...	1,896
9	Surat	408,857	120,940	102,219	460	35	185,998	391,878	110,650	99,693	21	3	160,835	4,814	1,004	529	...	...	3,291
10	Thana	653,542	202,632	154,181	2,974	2,123	206,820	619,354	187,588	147,315	1	.....	284,451	17,107	5,362	2,072	...	...	9,673
11	Central Division	4,671,317	1,376,511	892,177	3,711	3,079	2,402,629	4,492,673	1,275,788	864,268	58	11	2,352,617	87,706	24,670	10,722	...	...	52,314
12	Ahmadnagar	692,564	217,040	159,398	314	144	316,126	665,519	198,148	158,290	45	.....	311,091	11,993	3,469	1,692	...	...	6,812
13	Khandesh, East	770,836	223,616	166,850	263	38	380,370	752,482	213,300	164,716	.....	6	374,406	4,854	1,755	678	...	...	2,521
14	Khandesh, West	453,884	129,398	90,379	264	586	244,107	433,395	121,511	74,719	.....	.....	237,165	2,993	1,039	238	...	...	1,636
15	Nasik	666,662	197,946	152,605	1,454	2,048	316,021	625,269	181,411	141,043	.....	3	302,215	4,739	1,573	558	...	...	2,608
16	Poona	679,983	194,055	104,253	438	161	181,675	656,380	179,780	102,152	.....	.....	374,448	23,262	5,839	2,647	...	...	14,876
17	Satara	873,379	245,622	130,409	703	69	497,348	850,194	231,207	123,358	.....	.....	490,619	26,804	6,871	3,823	...	...	16,005
18	Sholapur	534,009	168,804	98,223	274	33	216,982	509,444	150,371	96,400	.....	2	262,673	13,061	3,974	1,261	...	...	7,806
19	Southern Division	3,817,280	1,154,700	725,669	4,600	1,913	1,936,911	3,710,605	1,078,277	713,938	32	7	1,918,390	169,077	40,913	17,261	...	...	110,903
20	Belgaum	718,981	227,844	105,431	497	44	385,706	692,682	203,210	103,383	18	6	361,089	36,837	8,310	4,026	...	...	24,501
21	Bijapur	653,168	204,487	112,671	173	13	336,010	639,072	193,299	111,316	.....	1	334,457	17,262	4,828	1,222	...	...	10,712
22	Dharwar	710,492	228,871	80,334	1,364	9	382,137	690,806	213,498	88,194	.....	.....	389,016	38,665	9,777	4,740	...	...	24,139
23	Kanara	239,935	97,771	48,931	64	3	150,233	289,987	93,032	48,515	.....	.....	148,440	21,962	5,249	2,024	...	...	14,689
24	Kolaba	432,476	111,207	112,783	2,053	1,522	218,303	460,400	129,224	108,296	.....	.....	232,890	21,110	5,379	1,716	...	...	14,015
25	Ratnagiri	955,228	264,330	266,466	439	322	414,132	937,658	241,016	254,144	.....	.....	442,408	33,241	7,570	2,824	...	...	22,847
26	Sind	2,309,783	754,098	64,994	1,703	245	1,490,691	2,158,260	678,455	59,033	6	207	1,420,772	201,995	52,352	2,444	...	...	147,199
27	Hyderabad	687,097	233,405	15,355	217	13	438,337	648,896	215,643	13,029	.....	2	420,224	50,880	13,694	560	...	...	36,626
28	Karachi	253,288	89,788	2,993	202	.....	169,507	225,047	68,242	1,867	.....	.....	154,948	20,541	5,936	301	...	...	14,314
29	Larkana	476,044	148,619	14,419	81	6	313,006	457,594	137,385	14,012	.....	1	306,197	42,682	9,663	530	...	...	32,269
30	Sukkur	346,399	109,187	8,052	44	2	229,890	324,879	99,089	7,423	.....	.....	218,367	37,384	9,302	374	...	...	27,708
31	Thar and Parkar	345,659	117,106	22,729	1,115	224	205,734	313,336	99,845	21,422	.....	1	192,069	39,811	10,706	632	...	...	28,473
32	Upper Sind Frontier	201,296	65,003	1,478	44	.....	134,217	188,508	53,251	1,290	.....	2	128,967	10,697	2,661	47	...	...	7,789

TABLE XV—continued.

OCCUPATION OR MEANS OF LIVELIHOOD.

Part A.—General Table. Section B.—Details by Districts and States.

CLASS A.—PRODUCTION OF RAW MATERIALS.																			
SUB-CLASS J.—EXPLOITATION OF THE SURFACE OF THE EARTH.																			
Order 1.—Pasture and Agriculture.																			
State.	Total Order 1.							(a) Ordinary cultivation.						1.—Income from rent of agricultural land.					
	Total workers and dependants.	Actual workers.				Dependants.	Total workers and dependants.	Actual workers.				Dependants.	Total workers and dependants.	Actual workers.				Dependants.	
		Total.		Partially agriculturists.				Total.		Partially agriculturists. a				Total.		Partially agriculturists.			
		Males.	Females.	Males.	Females.			Males.	Females.	Males.	Females.			Males.	Females.	Males.	Females.		Males.
1	20	21	22	23	24	25	26	27	28	29	30	31	32	33	34	35	36	37	
33	Native States and Agencies ...	4,969,083	1,552,704	841,105	2,587	878	2,575,274	4,665,962	1,423,945	811,237	89	35	2,430,779	303,062	84,432	17,210	...	...	201,420
34	Gujara't Group ...	3,026,459	911,765	532,488	1,664	540	1,552,206	2,794,964	859,740	508,625	84	35	1,426,599	204,768	56,304	9,303	...	...	139,161
35	Cambay ...	37,714	12,089	5,787	103	0	19,239	35,134	11,819	5,629	...	...	17,686	1,775	333	198	...	...	894
36	Cutch ...	289,319	95,315	63,601	3 3	120	130,373	248,370	80,788	58,815	12	...	109,207	39,385	11,841	1,909	...	...	25,575
37	Kathiawar ...	1,324,054	405,789	157,432	451	259	760,333	1,194,298	393,663	145,734	29	14	684,001	111,638	28,391	4,407	...	...	78,810
38	Mahil Kantha Agency ...	280,339	87,532	57,351	278	40	135,756	267,033	87,568	55,419	3	19	150,008	13,117	3,594	858	...	...	8,065
39	Palanpur Agency ...	344,338	110,639	69,910	257	18	163,739	318,089	100,858	67,918	33	2	119,313	28,397	9,218	1,154	...	...	18,015
40	Rewā Kantha Agency ...	561,586	167,278	124,100	96	24	270,150	548,535	161,548	121,963	7	...	265,019	9,746	2,586	690	...	...	6,500
41	Surat Agency ...	189,109	62,245	54,247	156	70	72,617	183,505	58,998	53,142	...	...	71,365	1,010	291	57	...	...	692
42	Konkan Group ...	287,766	84,778	79,008	307	145	123,989	280,135	79,598	78,021	...	...	122,516	13,939	3,207	1,382	...	...	9,350
43	Janjira ...	61,677	16,905	16,193	35	38	28,579	59,613	15,570	15,817	...	...	28,246	3,981	752	230	...	...	2,999
44	Jawhar ...	50,462	16,768	14,108	38	2	19,998	49,680	16,213	14,100	...	...	19,337	104	29	4	...	...	71
45	Savantvadi ...	175,627	51,105	48,617	234	105	75,005	170,842	47,865	48,071	...	...	74,903	9,854	2,426	1,148	...	...	6,260
46	Deccan Group ...	320,362	103,522	69,478	258	164	147,362	304,718	92,154	67,357	5	...	145,207	6,446	1,667	627	...	...	4,152
47	Akalkot ...	66,138	21,166	11,394	15	20	33,578	63,990	19,504	11,215	...	...	33,271	1,340	330	100	...	...	910
48	Bhor ...	120,457	39,578	25,450	164	137	59,430	113,260	33,947	24,119	5	...	55,464	2,278	610	208	...	...	1,450
49	Khandesh Agency ...	21,821	6,227	5,992	13	7	9,092	21,413	6,063	5,019	...	...	9,411	7	1	...	...	6	
50	Satara Agency ...	97,781	32,706	22,337	66	...	42,738	92,156	28,785	21,809	...	...	42,061	2,764	997	319	...	...	1,748
51	Surgana ...	14,165	4,845	4,296	...	...	5,024	13,899	4,634	4,265	...	...	5,000	57	19	...	...	38	
52	Karna'tak Group ...	1,178,762	367,758	159,192	335	29	651,812	1,142,276	342,181	156,473	...	...	643,322	74,281	22,153	5,850	...	...	46,278
53	Bijapur Agency ...	68,358	23,153	7,064	11	1	38,141	64,410	19,973	6,939	...	...	37,548	2,168	557	355	...	...	1,556
54	Kolhapur ...	663,149	206,812	82,425	172	7	373,903	641,691	191,897	80,887	...	...	368,927	47,144	15,581	3,734	...	...	27,829
55	Southern Maratha Jāgirs ...	434,683	133,667	63,342	152	20	232,774	422,088	116,839	67,342	...	...	229,407	24,155	5,728	1,646	...	...	16,781
56	Savanur ...	12,581	4,226	1,361	...	1	6,594	12,687	3,822	1,325	...	...	6,940	814	287	115	...	...	412
57	Khairpur ...	155,734	54,881	939	23	...	99,914	143,869	49,973	761	...	...	93,135	3,628	1,101	48	...	...	2,479
58	Aden ...	558	400	2	...	...	156	47	34	...	...	...	13	...	...	...	...	...	...

OCCUPATION OR MEANS OF LIVELIHOOD.

TABLE XV.

TABLE XV—continued.  
OCCUPATION OR MEANS OF LIVELIHOOD.  
Part A.—General Table. Section B.—Details by Districts and States.

CLASS A.—PRODUCTION OF RAW MATERIALS.																		
SUB-CLASS I.—EXPLOITATION OF THE SURFACE OF THE EARTH.																		
Order 1.—Pasture and Agriculture																		
District.	2.—Ordinary cultivators.						3.—Agents, managers of landed estates (not planters), clerks, rent-collectors, etc.						4.—Farm servants and field labourers.					
	Total workers and dependants.	Actual workers.				Dependants.	Total Workers and dependants.	Actual workers.				Dependants.	Total workers and dependants.	Actual workers.				
		Total.		Partially agriculturists.				Total.		Partially agriculturists.				Total.		Partially agriculturists.		
		Males.	Females.	Males.	Females.			Males.	Females.	Males.	Females.			Males.	Females.	Males.	Females.	
1	2	3	4	5	6	7	8	9	10	11	12	13	14	15	16	17	18	19
1 Bombay Presidency including Native States and Agencies and Aden ... ..	11,688,326	3,491,581	1,013,759	.....	.....	7,182,986	10,918	5,829	148	76	5	4,941	4,833,750	1,451,444	1,885,058	306	339	1,497,248
2 British Districts ... ..	8,839,757	2,600,106	823,001	.....	.....	5,416,650	8,035	4,639	83	59	5	3,313	3,322,255	1,004,561	1,281,854	234	304	1,035,840
3 Bombay City ... ..	4,123	2,606	186	.....	.....	1,331	.....	.....	.....	.....	.....	.....	1,228	1,040	58	...	...	130
4 Northern Division ... ..	1,426,874	448,675	124,877	.....	.....	853,322	4,449	2,561	56	24	1	1,832	830,613	239,839	372,949	173	83	217,825
5 Ahmadabad ... ..	198,568	65,432	8,625	.....	.....	124,501	4,022	2,412	16	9	...	1,594	142,780	40,826	62,909	1	2	39,025
6 Broach ... ..	116,482	35,031	4,774	.....	.....	76,087	...	32	1	3	...	56	77,853	23,169	33,198	154	75	22,196
7 Kaira ... ..	342,842	117,706	16,034	.....	.....	200,042	...	38	0	6	...	82	136,592	41,757	72,972	...	2	21,883
8 Panch Mahals ... ..	174,814	51,329	3,812	.....	.....	110,673	...	3	11	1	...	25	78,928	20,588	51,837	1	1	6,503
9 Surat ... ..	181,202	51,979	8,452	.....	.....	120,771	164	74	21	4	...	69	205,198	57,591	90,890	17	3	56,711
10 Thana ... ..	412,976	126,008	83,100	.....	.....	203,248	9	3	.....	1	.....	6	189,262	55,615	62,123	...	...	71,524
11 Central Division ... ..	2,960,011	820,472	291,804	.....	.....	1,847,735	74	58	.....	.....	.....	16	1,444,882	430,588	561,742	59	11	452,552
12 Ahmadnagar ... ..	452,976	133,789	68,106	.....	.....	250,81	1	.....	.....	.....	.....	1	200,549	0,880	85,802	45	...	53,777
13 Khandesh, East ... ..	395,600	103,014	28,442	.....	.....	265,144	.....	1	.....	.....	.....	.....	351,027	108,590	135,691	11	6	101,741
14 Khandesh West ... ..	242,664	68,023	14,383	.....	.....	160,268	.....	.....	.....	.....	.....	.....	187,738	52,309	0,098	...	...	75,241
15 Nasik ... ..	380,811	110,593	44,900	.....	.....	295,225	60	48	.....	.....	.....	12	239,659	69,104	9,095	...	3	71,370
16 Poona ... ..	494,364	132,055	47,864	.....	.....	313,815	8	5	.....	.....	.....	3	138,745	41,281	51,741	...	...	45,724
17 Satara ... ..	701,390	189,041	72,821	.....	.....	438,028	4	4	.....	.....	.....	.....	121,986	34,291	51,709	...	...	35,181
18 Sholapur ... ..	291,206	82,444	14,908	.....	.....	184,154	.....	.....	.....	.....	.....	.....	205,177	63,983	80,511	2	2	60,713
19 Southern Division ... ..	2,764,721	789,752	392,769	.....	.....	1,582,200	2,839	1,815	27	32	4	997	773,938	245,797	303,881	...	3	224,290
20 Belgaum ... ..	508,363	160,912	43,096	.....	.....	314,355	272	93	23	18	3	156	147,210	48,895	55,298	...	3	42,077
21 Bijapur ... ..	423,778	123,503	25,833	.....	.....	274,440	174	60	1	13	1	113	197,858	65,108	83,558	...	...	40,192
22 Dharwar ... ..	451,150	135,408	20,125	.....	.....	295,527	2,378	1,656	3	1	.....	710	198,613	66,565	63,417	...	...	18,631
23 Kanara ... ..	206,835	65,343	23,620	.....	.....	117,872	7	2	.....	.....	.....	5	61,183	22,438	29,801	...	...	16,874
24 Ko'aba ... ..	369,024	103,878	78,788	.....	.....	189,858	8	4	.....	.....	.....	4	70,258	19,163	18,881	...	...	22,013
25 Ratnagiri ... ..	805,571	210,018	201,805	.....	.....	303,148	.....	.....	.....	.....	.....	.....	98,845	22,828	40,515	...	...	16,503
26 Sind ... ..	1,684,028	538,601	13,365	.....	.....	1,132,062	673	205	.....	3	.....	468	271,564	87,297	43,224	3	207	141,043
27 Hyderabad ... ..	515,830	178,597	2,728	.....	.....	336,505	204	75	.....	2	.....	129	81,982	25,277	9,711	...	...	46,064
28 Karachi ... ..	179,198	53,525	1,181	.....	.....	124,480	117	15	.....	.....	.....	102	25,191	8,776	372	...	...	10,043
29 Larkana ... ..	333,414	101,415	4,015	.....	.....	227,984	260	69	.....	1	.....	191	81,238	28,038	9,467	...	...	45,733
30 Sukkur ... ..	261,848	83,052	1,612	.....	.....	177,184	20	7	.....	.....	.....	13	25,627	6,738	5,437	...	...	13,402
31 Thar and Parkar ... ..	218,663	69,837	2,818	.....	.....	146,008	34	21	.....	.....	.....	13	54,828	10,281	17,972	1	207	17,575
32 Upper Sind Frontier ... ..	175,075	54,175	1,008	.....	.....	110,892	38	18	.....	.....	.....	20	2,698	1,197	235	2	...	1,266

TABLE XV—continued.

OCCUPATION OR MEANS OF LIVELIHOOD.

Part A.—General Table. Section B.—Details by Districts and States.

CLASS A.—PRODUCTION OF RAW MATERIALS.																			
SUB-CLASS I.—EXPLOITATION OF THE SURFACE OF THE EARTH.																			
Order 1.—Pasture and Agriculture.																			
State.	2.—Ordinary cultivators.							3.—Agents, managers of landed estates (not planters), clerks, rent-collectors, etc						4.—Farm servants and field labourers.					
	Total workers and dependants.	Actual workers.				Dependants.	Total workers and dependants.	Actual workers.				Dependants.	Total workers and dependants.	Actual workers.				Dependants.	
		Total.		Partially agriculturists.				Total.		Partially agriculturists.				Total.		Partially agriculturists.			
		Males.	Females.	Males.	Females.			Males.	Females.	Males.	Females.			Males.	Females.	Males.	Females.		
1	38	39	40	41	42	43	44	45	46	47	48	49	50	51	52	53	54	55	
33 Native States and Agencies ... ..	2,848,522	891,441	190,758	.....	.....	1,766,323	2,883	1,190	65	17	.....	1,623	1,511,495	446,883	603,204	72	35	461,408	
34 Gujara't Group ... ..	1,674,677	526,728	90,843	.....	.....	1,057,106	2,870	1,187	65	17	.....	1,618	912,649	275,521	408,414	67	35	228,714	
35 Cambay ... ..	24,453	8,371	883	.....	.....	15,100	5	2	.....	.....	.....	3	9,201	3,063	4,548	.....	.....	1,590	
37 Cutch ... ..	91,725	33,185	2,682	.....	.....	55,858	1,059	435	13	12	.....	611	116,201	34,827	54,151	.....	.....	27,223	
33 Káthiávár ... ..	733,632	221,960	24,917	.....	.....	486,755	1,184	312	8	2	.....	834	347,844	112,970	116,302	27	14	118,472	
38 Nahi Káthi Agency ... ..	179,245	61,798	9,803	.....	.....	107,644	448	358	18	1	.....	72	74,223	16,816	44,740	2	19	12,667	
30 Palanpur Agency ... ..	233,644	76,318	38,944	.....	.....	118,622	153	46	26	2	.....	81	55,895	15,176	27,794	31	2	12,925	
40 Rewá Káthi Agency ... ..	339,674	100,327	9,939	.....	.....	229,008	21	4	.....	.....	.....	17	199,092	58,631	111,369	7	.....	19,004	
41 Surat Agency ... ..	72,304	24,689	3,675	.....	.....	43,960	.....	.....	.....	.....	.....	.....	110,191	34,038	49,410	.....	.....	26,713	
42 Konkan Group ... ..	205,829	60,662	46,962	.....	.....	98,205	.....	.....	.....	.....	.....	.....	60,367	15,729	29,677	.....	.....	14,961	
43 Janjira ... ..	40,072	11,177	7,106	.....	.....	21,789	.....	.....	.....	.....	.....	.....	15,560	3,691	8,511	.....	.....	3,458	
44 Jawhá'r ... ..	23,627	7,703	3,810	.....	.....	12,108	.....	.....	.....	.....	.....	.....	25,949	8,475	10,886	.....	.....	7,188	
45 Sávantvadi ... ..	142,130	41,776	30,046	.....	.....	64,308	.....	.....	.....	.....	.....	.....	18,858	3,663	10,880	.....	.....	4,315	
46 Deccan Group ... ..	185,741	56,275	17,444	.....	.....	112,022	.....	.....	.....	.....	.....	.....	112,531	34,212	49,286	5	.....	29,033	
47 Akalkot ... ..	37,867	11,098	988	.....	.....	25,783	.....	.....	.....	.....	.....	.....	24,783	8,076	10,129	.....	.....	6,578	
48 Bhor ... ..	70,729	21,911	9,701	.....	.....	39,117	.....	.....	.....	.....	.....	.....	40,253	11,116	14,240	5	.....	14,887	
49 Káhandesh Agency ... ..	14,789	4,480	2,764	.....	.....	7,735	.....	.....	.....	.....	.....	.....	6,617	1,792	3,155	.....	.....	1,670	
50 Sátára Agency ... ..	56,532	16,771	3,414	.....	.....	36,347	.....	.....	.....	.....	.....	.....	32,360	10,818	18,076	.....	.....	3,968	
51 Sursána ... ..	5,824	2,405	579	.....	.....	3,040	.....	.....	.....	.....	.....	.....	8,018	2,410	3,686	.....	.....	1,922	
52 Karnatak Group ... ..	643,130	199,421	34,820	.....	.....	408,889	.....	.....	.....	.....	.....	.....	424,865	120,907	115,803	.....	.....	188,155	
53 Bijápur Agency ... ..	43,616	12,471	756	.....	.....	30,386	.....	.....	.....	.....	.....	.....	18,626	6,892	5,878	.....	.....	5,906	
54 Kolhápur ... ..	390,833	122,136	26,743	.....	.....	242,952	.....	.....	.....	.....	.....	.....	263,714	51,178	51,390	.....	.....	18,140	
55 Southern Maráthá Jágirs ... ..	201,368	62,614	8,119	.....	.....	130,635	.....	.....	.....	.....	.....	.....	198,565	58,197	57,577	.....	.....	82,491	
56 Savanúr ... ..	7,313	2,195	102	.....	.....	4,946	.....	.....	.....	.....	.....	.....	3,960	1,340	1,698	.....	.....	1,612	
57 Khairpur ... ..	139,145	48,355	689	.....	.....	90,101	13	3	.....	.....	.....	10	1,083	514	24	.....	.....	545	
58 Aden ... ..	47	34	.....	.....	.....	13	.....	.....	.....	.....	.....	.....	.....	.....	.....	.....	.....	.....	

OCCUPATION OR MEANS OF LIVELIHOOD.

TABLE XV.



## TABLE XV—continued.

## OCCUPATION OR MEANS OF LIVELIHOOD.

## Part A.—General Table. Section B.—Details by Districts and States.

CLASS A.—PRODUCTION OF RAW MATERIALS.																			
SUB-CLASS I.—EXPLOITATION OF THE SURFACE OF THE EARTH.																			
Order 1.—Pasture and Agriculture.																			
District.	1	(b) Growers of special products and market gardening.						5.—Tea, coffee, cinchona and indigo plantations.					6.—Fruit, flower, vegetable, betel-vine, areca-nut, etc., growers.						
		Total workers and dependants.	Actual workers.				Dependants.	Total workers and dependants.	Actual workers.				Dependants.	Total workers and dependants.	Actual workers.				Dependants.
			Total.		Partially agriculturists.				Total.		Partially agriculturists.				Total.		Partially agriculturists.		
			Males.	Females.	Males.	Females.			Males.	Females.	Males.	Females.			Males.	Females.	Males.	Females.	
2	3	4	5	6	7	8	9	10	11	12	13	14	15	16	17	18	19	20	
1	Bombay Presidency including Native States and Agencies and Aden	49,655	18,628	5,971	1,999	1,430	25,056	77	41	7	3	.....	29	49,578	18,587	5,964	1,996	1,430	25,027
2	British Districts	40,010	15,383	5,095	1,853	1,422	19,532	18	2	7	.....	.....	9	39,992	15,381	5,088	1,893	1,422	19,523
3	Bombay City	5,578	2,749	193	2	.....	2,636	.....	.....	.....	.....	.....	.....	5,578	2,749	193	2	.....	2,636
4	Northern Division	21,049	8,268	4,215	1,752	1,380	8,566	10	.....	6	.....	.....	4	21,039	8,268	4,209	1,752	1,380	8,562
5	Ahmadabad	1,192	355	234	11	5	603	6	.....	6	.....	.....	4	1,186	355	228	11	5	603
6	Bombay	257	92	53	4	3	112	4	.....	.....	.....	.....	4	253	92	53	4	3	108
7	Kaira	839	287	141	33	4	411	.....	.....	.....	.....	.....	.....	839	287	141	33	4	411
8	Panoh Maha's	3,615	1,158	12	1	.....	475	.....	.....	.....	.....	.....	.....	3,615	1,158	12	1	.....	475
9	Surat	906	293	86	4	.....	517	.....	.....	.....	.....	.....	.....	906	293	86	4	.....	517
10	Thana	14,240	4,113	3,679	1,080	1,308	6,448	.....	.....	.....	.....	.....	.....	14,240	4,113	3,679	1,089	1,368	6,448
11	Central Division	4,894	1,688	307	68	4	2,899	.....	.....	.....	.....	.....	.....	4,894	1,688	307	68	4	2,899
12	Ahmadnagar	444	140	07	4	1	198	.....	.....	.....	.....	.....	.....	444	140	07	4	1	198
13	Khandesh, East	210	95	24	2	1	91	.....	.....	.....	.....	.....	.....	210	95	24	2	1	91
14	Khandesh, West	47	13	25	1	.....	9	.....	.....	.....	.....	.....	.....	47	13	25	1	.....	9
15	Nasik	613	248	21	9	.....	344	.....	.....	.....	.....	.....	.....	613	248	21	9	.....	344
16	Poona	2,771	966	08	20	2	1,682	.....	.....	.....	.....	.....	.....	2,771	966	08	20	2	1,682
17	Satara	487	88	18	21	.....	381	.....	.....	.....	.....	.....	.....	487	88	18	21	.....	381
18	Sholapur	322	90	29	2	.....	191	.....	.....	.....	.....	.....	.....	322	90	29	2	.....	191
19	Southern Division	1,468	455	156	56	38	857	8	2	1	.....	.....	5	1,460	453	155	56	38	852
20	Belgaum	46	17	4	4	.....	75	2	1	.....	.....	.....	1	44	16	4	4	.....	24
21	Bijapur	37	2	13	.....	.....	22	.....	.....	.....	.....	.....	.....	37	2	13	.....	.....	22
22	Dharwar	229	48	36	2	.....	116	6	1	.....	.....	.....	4	223	47	35	2	.....	141
23	Kanara	32	21	.....	3	.....	11	.....	.....	.....	.....	.....	.....	32	21	.....	3	.....	11
24	Kolaba	404	161	62	17	32	271	.....	.....	.....	.....	.....	.....	404	161	62	17	32	271
25	Ratnagiri	630	206	41	30	6	383	.....	.....	.....	.....	.....	.....	630	206	41	30	6	383
26	Sind	7,021	2,223	224	15	.....	4,574	.....	.....	.....	.....	.....	.....	7,021	2,223	224	15	.....	4,574
27	Hyderabad	1,598	459	123	0	.....	1,018	.....	.....	.....	.....	.....	.....	1,598	470	123	0	.....	1,018
28	Karachi	1,465	687	59	.....	.....	710	.....	.....	.....	.....	.....	.....	1,465	687	59	.....	.....	710
29	Larkana	455	151	1	3	.....	303	.....	.....	.....	.....	.....	.....	455	151	1	3	.....	303
30	Sukkur	2,224	603	28	.....	.....	1,593	.....	.....	.....	.....	.....	.....	2,224	603	28	.....	.....	1,593
31	Tharand Parkar	918	225	12	3	.....	681	.....	.....	.....	.....	.....	.....	918	225	12	3	.....	681
32	Upper Sind Frontier	361	98	1	.....	.....	262	.....	.....	.....	.....	.....	.....	361	98	1	.....	.....	262

TABLE XV—continued.

OCCUPATION OR MEANS OF LIVELIHOOD.

Part A.—General Table. Section B.—Details by Districts and States.

CLASS A.—PRODUCTION OF RAW MATERIALS.																			
SUB-CLASS I.—EXPLOITATION OF THE SURFACE OF THE EARTH.																			
Order 1.—Pasture and Agriculture.																			
State.	1	(b) Growers of special products and market gardening.					5.—Tea, coffee, cinchona and indigo plantations.					6.—Fruit, flower, vegetable, betel-vine, areca-nut, etc., growers.							
		Total workers and dependants.	Actual workers.				Dependants.	Total workers and dependants.	Actual workers.				Dependants.	Total workers and dependants.	Actual workers.				Dependants.
			Total.		Partially agriculturists.				Total.		Partially agriculturists.				Total.		Partially agriculturists.		
			Males.	Females.	Males.	Females.			Males.	Females.	Males.	Females.			Males.	Females.	Males.	Females.	
2	3	4	5	6	7	8	9	10	11	12	13	14	15	16	17	18	19	20	
33	Native States and Agencies ... ..	9,527	3,155	876	106	8	5,496	59	39	...	3	...	20	9,468	3,116	876	103	8	5,476
34	Gujara't Group ... ..	8,735	2,912	810	97	5	5,013	59	39	...	3	...	20	8,676	2,873	810	94	5	4,993
35	Cambay ... ..	150	62	34	5	...	54	...	...	...	...	...	...	150	62	34	5	...	54
36	Cutch ... ..	248	98	33	...	1	118	...	...	...	...	...	...	248	98	32	...	1	118
37	Kathiawar ... ..	6,281	1,982	591	71	2	3,708	...	...	...	...	...	...	6,281	1,982	591	71	2	3,708
38	Mabi Kantha Agency ... ..	41	12	7	...	...	22	...	...	...	...	...	...	41	12	7	...	...	22
39	Palanpur Agency ... ..	1,677	610	106	15	...	981	...	...	...	...	...	...	1,677	610	106	15	...	981
40	Bewar Kanthi Agency ... ..	238	109	28	3	2	101	...	...	...	...	...	...	238	109	28	3	2	101
41	Surat Agency ... ..	109	30	12	3	...	40	59	30	...	3	...	20	41	...	12	...	...	20
42	Konkan Group ... ..	62	25	16	9	3	21	...	...	...	...	...	...	62	25	16	9	3	21
43	Janjira ... ..	4	3	...	...	...	1	...	...	...	...	...	...	4	3	...	...	...	1
44	Jawhar ... ..	1	1	...	...	...	...	...	...	...	...	...	...	1	1	...	...	...	...
45	Savantvadi ... ..	57	21	16	9	3	20	...	...	...	...	...	...	57	21	10	9	3	20
46	Deccan Group ... ..	32	11	...	...	...	21	...	...	...	...	...	...	32	11	...	...	...	21
47	Akalkot ... ..	23	11	...	...	...	12	...	...	...	...	...	...	23	11	...	...	...	12
48	Bhor ... ..	4	...	...	...	...	4	...	...	...	...	...	...	4	...	...	...	...	4
49	Khandesh Agency ... ..	...	...	...	...	...	...	...	...	...	...	...	...	...	...	...	...	...	...
50	Satara Agency ... ..	5	...	...	...	...	5	...	...	...	...	...	...	5	...	...	...	...	5
51	Surgana ... ..	...	...	...	...	...	...	...	...	...	...	...	...	...	...	...	...	...	...
52	Karna'tak Group ... ..	358	92	50	...	...	216	...	...	...	...	...	...	358	92	50	...	...	216
53	Bijapur Agency ... ..	...	...	...	...	...	...	...	...	...	...	...	...	...	...	...	...	...	...
54	Kolhapur ... ..	209	57	41	...	...	111	...	...	...	...	...	...	209	57	41	...	...	111
55	Southern Maratha Jagirs.	149	35	9	...	...	105	...	...	...	...	...	...	149	35	9	...	...	105
56	Savanur ... ..	...	...	...	...	...	...	...	...	...	...	...	...	...	...	...	...	...	...
57	Khairpur ... ..	340	115	...	...	...	225	...	...	...	...	...	...	340	115	...	...	...	225
58	Aden ... ..	118	90	...	...	...	28	...	...	...	...	...	...	118	90	...	...	...	28

OCCUPATION OR MEANS OF LIVELIHOOD.

TABLE XV.

B 1071-78

TABLE XV—continued.  
OCCUPATION OR MEANS OF LIVELIHOOD.  
Part A.—General Table. Section B.—Details by Districts and States.

District.		CLASS A.—PRODUCTION OF RAW MATERIALS.																		
		SUB-CLASS I.—EXPLOITATION OF THE SURFACE OF THE EARTH.																		
		Order 1.—Pasture and Agriculture.																		
		(e) Forestry.					7.—Forest officers, rangers, guards, etc.					8.—Wood-cutters, fire-wood, lac, catechu, rubber, etc., collectors and charcoal burners.								
		Total workers and dependants.	Actual workers.				Dependants.	Total workers and dependants.	Actual workers.				Dependants.	Total workers and dependants.	Actual workers.				Dependants.	
Total.			Partially agriculturists.		Total.				Partially agriculturists.		Total.				Partially agriculturists.					
Males.	Females.		Males.	Females.	Males.	Females.			Males.	Females.	Males.	Females.			Males.	Females.				
1	74	75	76	77	78	79	80	81	82	83	84	85	86	87	88	89	90	91		
1	Bombay Presidency including Native States and Agencies and Aden ...	141,538	40,512	39,749	5,595	5,696	61,337	11,790	4,572	145	221	20	7,073	129,808	35,940	39,604	5,374	5,676	54,264	
2	British Districts ...	104,465	30,355	27,859	5,159	5,203	47,191	9,814	3,745	124	185	20	5,945	94,591	26,610	27,735	4,974	5,183	40,246	
3	Bombay City ...	96	72	.....	.....	.....	24	29	22	.....	.....	.....	7	67	50	.....	.....	.....	17	
4	Northern Division ...	17,474	6,914	2,885	1,236	784	7,675	2,068	1,016	71	51	20	981	15,406	5,898	2,614	1,185	764	6,694	
5	Ahmadabad ...	3,213	1,051	361	18	11	1,601	13	3	.....	.....	.....	10	3,200	1,048	361	18	11	1,791	
6	Broach ...	643	278	132	33	24	183	4	4	.....	.....	.....	.....	639	224	132	33	24	283	
7	Kaira ...	734	210	90	14	5	422	14	4	.....	.....	.....	10	720	212	90	14	5	412	
8	Panch Mahals ...	663	253	31	11	.....	380	518	182	5	11	.....	331	145	70	26	.....	.....	49	
9	Surat ...	1,041	457	36	19	.....	548	158	60	.....	2	.....	98	863	307	36	17	.....	450	
10	Thana ...	11,180	4,710	2,250	1,141	744	4,241	1,361	763	66	98	20	532	9,819	3,947	2,163	1,103	724	3,706	
11	Central Division ...	50,125	12,002	18,360	1,870	2,788	19,763	3,167	1,287	25	65	.....	1,855	46,958	10,715	18,335	1,805	2,788	17,908	
12	Ahmadnagar ...	3,801	749	1,553	121	95	1,490	273	92	4	10	.....	177	3,528	657	1,519	111	95	1,322	
13	Khandesh, East ...	3,393	1,100	874	28	10	1,473	518	214	2	2	.....	302	2,875	802	822	26	10	1,161	
14	Khandesh, West ...	9,654	1,880	4,523	179	570	3,751	570	232	10	3	.....	378	9,084	1,618	4,513	176	570	2,923	
15	Nasik ...	27,613	6,771	10,006	1,331	2,032	10,630	705	189	1	6	.....	415	26,908	6,482	10,005	1,325	2,032	10,421	
16	Poona ...	2,591	746	409	159	104	1,316	682	269	8	25	.....	405	1,909	477	491	134	104	941	
17	Satara ...	525	210	52	35	1	754	329	157	.....	19	.....	172	196	62	52	16	1	52	
18	Sholapur ...	2,548	531	903	67	20	1,114	90	34	.....	.....	.....	56	2,458	497	903	67	20	1,058	
19	Southern Division ...	16,830	5,003	4,330	1,901	1,607	7,497	3,646	1,178	26	8	.....	2,442	13,184	3,625	4,304	1,833	1,607	5,655	
20	Belgaum ...	1,393	369	55	25	.....	969	974	158	8	11	.....	808	419	211	47	14	.....	161	
21	Bijapur ...	257	79	16	2	1	163	165	48	2	1	.....	115	92	31	13	1	1	48	
22	Pharwar ...	742	261	7	37	1	474	307	105	.....	5	.....	202	435	156	7	32	1	272	
23	Kanara ...	2,059	840	75	36	.....	1,144	1,682	658	15	31	.....	1,011	377	184	60	5	.....	138	
24	Kolaha ...	11,493	3,347	3,076	1,760	1,470	4,570	433	182	1	18	.....	260	11,060	3,165	3,625	1,762	1,470	4,170	
25	Ratnagir ...	586	107	552	21	185	227	85	20	.....	2	.....	56	801	78	552	19	185	171	
26	Sind ...	19,880	6,364	2,284	152	24	11,232	904	242	2	1	.....	660	18,976	6,122	2,282	151	24	10,572	
27	Hyderabad ...	7,909	2,326	1,055	45	10	4,528	346	39	.....	.....	.....	307	7,563	2,287	1,055	45	10	4,221	
28	Karachi ...	2,924	1,059	119	40	.....	1,716	179	94	.....	.....	.....	85	2,745	895	119	40	.....	1,631	
29	Larkana ...	1,205	436	56	3	.....	713	84	34	.....	.....	.....	50	1,121	402	56	3	.....	683	
30	Sukkur ...	4,052	1,219	217	7	.....	217	272	65	2	1	.....	205	3,780	1,154	216	6	2	2,411	
31	Thar and Parkar ...	3,169	1,162	783	60	12	1,224	10	5	.....	.....	.....	5	3,159	1,157	783	60	12	1,219	
32	Upper Sind Frontier ...	621	132	64	7	.....	435	13	5	.....	.....	.....	8	608	127	64	7	.....	427	

TABLE XV—continued.

OCCUPATION OR MEANS OF LIVELIHOOD.

Part A.—General Table. Section B.—Details by Districts and States.

CLASS A.—PRODUCTION OF RAW MATERIALS.																			
SUB-CLASS I.—EXPLOITATION OF THE SURFACE OF THE EARTH.																			
Order 1.—Pasture and Agriculture.																			
State.	(c) Forestry.						7.—Forest officers, rangers, guards, etc.						8.—Wood-cutters, fire-wood, lac, catechu, rubber, etc., collectors and charcoal burners.						
	Total workers and dependants.	Actual workers.				Dependants.	Total workers and dependants.	Actual workers.				Dependants.	Total workers and dependants.	Actual workers.				Dependants.	
		Total.		Partially agriculturists.				Total.		Partially agriculturists.				Total.		Partially agriculturists.			
		Males.	Females.	Males.	Females.			Males.	Females.	Males.	Females.			Males.	Females.	Males.	Females.		
1	74	75	76	77	78	79	80	81	82	83	84	85	86	87	88	89	90	91	
33 Native States and Agencies ... ..	37,192	10,156	11,890	436	493	15,146	1,976	827	21	36	.....	1,128	35,216	9,329	11,869	400	493	14,018	
34 Gujarāt Group ... ..	33,546	9,115	10,822	331	396	13,609	1,283	540	20	14	.....	723	32,263	8,575	10,802	317	396	12,886	
35 Cambay ... ..	71	28	14	.....	.....	29	.....	.....	.....	.....	.....	.....	71	28	14	.....	.....	29	
36 Cutch ... ..	9,101	2,355	3,072	58	117	3,074	150	57	2	2	.....	.....	8,951	2,298	3,070	58	117	2,083	
37 Kathiawār ... ..	19,079	5,119	5,775	105	210	8,141	374	139	17	.....	.....	218	18,671	4,190	5,758	165	210	7,923	
38 Mahi Kāntha Agency ... ..	1,710	416	475	18	3	819	28	14	.....	.....	.....	14	1,682	402	475	16	3	805	
39 Palanpur Agency ... ..	423	117	121	1	.....	185	76	32	.....	.....	.....	44	347	85	121	1	.....	141	
40 Kowā Kāntha Agency ... ..	1,951	599	505	14	4	847	465	181	1	.....	.....	283	1,786	418	504	5	4	564	
41 Surat Agency ... ..	1,245	471	263	75	62	514	190	117	.....	3	.....	73	1,055	354	260	72	62	441	
42 Konkan Group ... ..	1,319	405	374	65	52	540	198	68	.....	8	.....	130	1,121	337	374	57	52	410	
43 Janjira ... ..	778	258	276	20	23	274	75	38	.....	2	.....	37	703	190	276	18	23	237	
44 Jawhar ... ..	256	133	15	35	1	108	9	1	.....	.....	.....	8	247	132	15	35	1	160	
45 Savantvādi ... ..	285	44	83	10	23	158	114	29	.....	6	.....	85	171	15	83	4	23	73	
46 Deccan Group ... ..	463	147	115	18	38	201	129	61	.....	5	.....	68	334	86	115	13	38	133	
47 Akalkot ... ..	222	90	67	3	20	95	18	8	.....	1	.....	10	204	52	67	2	20	85	
48 Bhor ... ..	124	40	34	2	11	44	77	43	.....	2	.....	34	47	3	34	.....	11	10	
49 Khandesh Agency ... ..	45	20	7	.....	13	18	15	5	.....	2	.....	10	30	15	7	.....	11	7	
50 Sātra Agency ... ..	48	15	.....	.....	.....	33	19	5	.....	.....	.....	14	29	10	.....	.....	.....	19	
51 Sargana ... ..	24	6	7	.....	.....	11	.....	.....	.....	.....	.....	.....	24	6	7	.....	.....	11	
52 Karnātak Group... ..	1,515	395	571	22	7	639	366	158	1	9	.....	207	1,149	147	570	13	7	432	
53 Bijāpur Agency ... ..	27	4	.....	.....	.....	23	20	3	.....	.....	.....	17	7	1	.....	.....	.....	6	
54 Kolhapur ... ..	769	152	246	4	.....	371	284	123	.....	4	.....	161	485	29	246	.....	.....	210	
55 Southern Marāthā Jāgirs ... ..	707	147	325	18	7	235	62	32	.....	1	5	29	645	115	324	13	7	208	
56 Savanur ... ..	12	2	.....	.....	.....	10	.....	.....	.....	.....	.....	.....	12	2	.....	.....	.....	10	
57 Khairpur ... ..	349	184	8	.....	.....	157	.....	.....	.....	.....	.....	.....	349	184	8	.....	.....	157	
58 Aden ... ..	1	1	.....	.....	.....	.....	.....	.....	.....	.....	.....	.....	1	1	.....	.....	.....	.....	

OCCUPATION OR MEANS OF LIVELIHOOD.

TABLE XV.

TABLE XV—continued.  
OCCUPATION OR MEANS OF LIVELIHOOD,  
Part A.—General Table. Section B.—Details by Districts and States.

CLASS A.—PRODUCTION OF RAW MATERIALS.																			
SUB-CLASS I.—EXPLOITATION OF THE SURFACE OF THE EARTH.																			
Order 1.—Pasture and Agriculture.																			
District	1	(d) Raising of farm stock.					9.—Cattle and buffalo breeders and keepers.					10—Sheep, goat and pig breeders.							
		Total workers and dependants.	Actual workers.				Dependants.	Total workers and dependants.	Actual workers.				Dependants.	Total workers and dependants.	Actual workers.				Dependants.
			Total.		Partially agriculturists.				Total.		Partially agriculturists.				Total.		Partially agriculturists.		
			Males.	Females.	Males.	Females.			Males.	Females.	Males.	Females.			Males.	Females.	Males.	Females.	
92	93	94	95	96	97	98	99	100	101	102	103	104	105	106	107	108	109		
1	Bombay Presidency including Native States and Agencies and Aden ... ..	672,555	378,866	44,928	9,249	1,061	248,762	83,163	31,829	7,555	1,534	213	44,279	65,877	27,019	2,323	714	41	25,935
2	British Districts... ..	415,825	263,159	27,825	7,293	719	121,841	60,047	24,791	4,854	1,272	163	30,402	28,077	12,635	1,141	391	28	14,301
3	Bombay City ... ..	3,930	2,853	195	.....	.....	881	3,667	2,674	180	.....	.....	813	.....	.....	.....	.....	.....	.....
4	Northern Division ... ..	75,367	35,276	7,692	1,438	138	32,399	6,138	1,814	796	145	16	3,578	4,230	2,177	355	93	29	1,698
5	Ahmadabad ... ..	25,923	9,693	1,797	345	34	15,233	2,826	761	424	64	5	1,641	652	177	55	10	3	420
6	Broach ... ..	4,261	1,782	354	75	22	2,125	19	.....	5	.....	.....	14	189	91	31	13	1	67
7	Knira ... ..	15,471	6,165	1,776	361	52	7,510	1,728	499	291	38	11	1,009	658	165	48	13	.....	275
8	Panch Mahals ... ..	4,314	2,056	613	68	17	1,745	3	1	2	.....	.....	557	388	100	30	11	.....	360
9	Surat ... ..	15,539	9,339	2,194	40	32	4,047	175	73	0	.....	.....	96	2,044	1,350	121	31	5	507
10	Thana ... ..	8,768	6,121	958	133	11	1,689	1,367	481	68	43	.....	818	.....	.....	.....	.....	.....	.....
11	Central Division ... ..	512,625	87,033	9,242	1,715	276	27,359	8,536	2,215	1,748	149	97	4,573	121	63	.....	.....	.....	58
12	Ahmadnagar ... ..	22,800	17,994	1,463	144	48	3,338	1,063	405	105	9	1	493	51	47	.....	.....	.....	4
13	Khandesh, East ... ..	14,751	9,085	1,263	210	21	4,410	710	240	110	24	.....	.....	.....	.....	.....	.....	.....	.....
14	Khandesh, West ... ..	10,788	5,994	1,112	131	60	3,683	1,535	394	340	71	53	801	.....	.....	.....	.....	.....	.....
15	Nasik ... ..	13,167	9,516	1,075	11	13	2,608	1,721	437	396	27	0	888	69	16	.....	.....	.....	63
16	Poona ... ..	18,241	12,533	1,500	250	55	4,109	1,470	324	285	6	15	801	.....	.....	.....	.....	.....	.....
17	Satara ... ..	22,183	14,108	1,981	647	64	6,004	311	44	124	4	15	143	1	.....	.....	.....	.....	1
18	Sholapur ... ..	21,695	17,803	891	203	11	3,001	1,706	371	262	8	4	1,073	.....	.....	.....	.....	.....	.....
19	Southern Division ... ..	88,281	70,941	7,242	2,610	261	10,098	2,633	1,191	394	82	48	1,048	395	135	24	25	8	146
20	Belgaum ... ..	24,856	19,248	1,987	450	38	3,021	169	47	24	.....	4	98	109	43	10	16	7	47
21	Bijapur ... ..	13,783	11,107	1,377	158	11	1,349	376	106	93	2	.....	172	158	80	9	6	1	69
22	Dharwar ... ..	18,642	15,142	1,040	1,323	8	2,454	332	65	50	.....	1	187	6	4	2	1	.....	.....
23	Kanara ... ..	4,857	3,878	341	25	3	638	146	13	18	.....	.....	115	31	.....	3	.....	.....	28
24	Kolaba ... ..	10,089	8,565	812	266	70	712	953	762	81	39	30	110	.....	.....	.....	.....	.....	.....
25	Batnagiri ... ..	16,054	13,001	1,729	388	131	1,324	657	168	123	42	13	393	10	8	.....	2	.....	2
26	Sind ... ..	124,622	67,056	3,453	1,530	14	54,113	39,023	16,897	1,736	896	8	20,390	23,421	10,260	762	273	.....	12,399
27	Hyderabad ... ..	28,694	14,977	1,148	101	3	12,503	9,446	3,461	648	89	3	5,447	3,520	1,534	437	31	.....	1,549
28	Karachi ... ..	23,852	10,770	958	162	.....	12,124	8,987	3,402	793	70	.....	4,792	5,898	2,488	81	29	.....	3,320
29	Larkana ... ..	16,790	10,647	350	74	6	5,793	4,115	2,427	183	31	.....	1,550	2,424	972	47	23	.....	1,405
30	Sukkur ... ..	15,244	7,576	354	37	.....	7,314	3,633	1,500	61	3	.....	2,072	1,185	501	15	9	.....	893
31	Thar and Parkar ... ..	28,236	15,964	512	1,031	5	11,760	9,079	3,938	149	693	5	4,992	7,159	3,204	167	171	.....	3,779
32	Upper Sind Frontier ... ..	11,806	7,122	131	35	.....	4,563	3,763	2,179	47	10	.....	1,637	3,244	1,501	16	10	.....	1,698

TABLE XV—continued.

## OCCUPATION OR MEANS OF LIVELIHOOD.

## Part A.—General Table. Section B.—Details by Districts and States.

State.		CLASS A.—PRODUCTION OF RAW MATERIALS.																	
		SUB-CLASS I.—EXPLOITATION OF THE SURFACE OF THE EARTH.																	
		Order 1.—Pasture and agriculture.																	
		(d) Raising of farm stock.						9.—Cattle and buffalo breeders and keepers.						10.—Sheep, goat and pig breeders.					
		Total workers and dependants.	Actual workers.				Dependants.	Total workers and dependants.	Actual workers.				Dependants.	Total workers and dependants.	Actual workers.				Dependants.
Total.			Partially agriculturists.		Total.				Partially agriculturists.		Total.				Partially agriculturists.				
	Males.	Females.	Males.	Females.		Males.	Females.	Males.	Females.		Males.	Females.	Males.	Females.	Males.	Females.			
1	2	3	4	5	6	7	8	9	10	11	12	13	14	15	16	17	18	19	
33	Native States and Agencies ...	256,339	115,432	17,101	1,956	342	123,806	23,418	6,913	2,699	262	44	13,806	37,800	14,384	1,782	323	13	21,634
34	Gujara't Group ...	189,154	69,983	12,230	1,152	104	106,941	20,195	5,849	2,228	238	23	12,118	20,914	7,339	1,186	83	1	12,389
35	Cambay ...	2,359	780	110	98	9	1,469	15	1	13	.....	.....	1	.....	.....	.....	.....	.....	.....
36	Cutch ...	31,587	12,600	1,082	253	2	17,905	7,529	2,571	187	111	.....	4,771	8,870	3,404	526	52	.....	4,940
37	Káthiáwar ...	104,427	35,513	5,332	186	33	63,682	8,643	2,128	1,221	11	17	5,294	9,514	2,988	491	11	.....	6,035
38	Mahí Kántha Agency ...	11,555	4,238	1,450	257	18	5,887	1,723	470	441	88	6	812	397	157	29	.....	.....	211
39	Pálanpur Agency ...	24,105	9,095	1,764	208	16	13,246	2,245	657	354	26	.....	1,234	715	312	12	4	.....	391
40	Rewa Kántha Agency ...	10,862	5,020	1,859	72	18	4,183	16	.....	12	.....	.....	4	1,369	468	125	16	1	776
41	Surat Agency ...	4,259	2,737	833	78	8	689	24	.....	22	.....	2	.....	49	10	3	.....	.....	36
42	Konkan Group ...	6,250	4,750	597	233	90	903	255	82	89	4	9	84	.....	.....	.....	.....	.....	.....
43	Janjira ...	1,282	1,154	70	15	10	58	35	.....	29	.....	9	6	.....	.....	.....	.....	.....	.....
44	Jawhár ...	525	421	83	3	1	21	9	.....	2	.....	.....	7	.....	.....	.....	.....	.....	.....
45	Sávantvádi ...	4,443	3,175	444	215	79	824	211	80	60	.....	4	71	.....	.....	.....	.....	.....	.....
46	Deccan Group ...	15,146	11,210	2,006	235	126	1,930	377	74	122	7	10	181	.....	.....	.....	.....	.....	.....
47	Akalkot ...	1,903	1,591	112	12	.....	200	102	24	25	2	.....	53	.....	.....	.....	.....	.....	.....
48	Bhor ...	7,066	4,885	1,276	167	126	905	226	25	80	5	10	121	.....	.....	.....	.....	.....	.....
49	Khándesh Agency ...	363	124	66	.....	.....	173	.....	.....	.....	.....	.....	.....	.....	.....	.....	.....	.....	.....
50	Sátára Agency ...	5,572	4,405	528	66	.....	639	1	.....	1	.....	.....	.....	.....	.....	.....	.....	.....	.....
51	Surgána ...	242	205	24	.....	.....	13	48	.....	25	.....	.....	7	.....	.....	.....	.....	.....	.....
52	Karna'tak Group ...	34,613	24,880	2,098	313	22	7,635	862	195	213	7	2	454	10,246	4,782	523	235	12	4,941
53	Bijápur Agency ...	3,921	3,226	125	11	1	570	.....	.....	96	.....	3	.....	48	.....	19	.....	.....	29
54	Rohápur ...	20,471	14,708	1,271	168	7	4,494	385	.....	96	.....	.....	203	6,348	2,732	279	127	6	3,337
55	Southern Maráthá Jágirs ...	9,739	6,546	668	134	13	2,527	477	109	117	.....	2	251	3,849	2,049	225	108	6	1,575
56	Savánur ...	482	402	96	.....	1	44	.....	.....	.....	.....	.....	.....	1	1	.....	.....	.....	.....
57	Khairpur ...	11,176	4,609	170	23	.....	6,397	1,729	713	47	6	.....	969	6,640	2,263	73	5	.....	4,304
58	Aden ...	392	275	2	.....	.....	115	198	125	2	.....	.....	71	.....	.....	.....	.....	.....	.....

OCCUPATION OR MEANS OF LIVELIHOOD.

TABLE XV.

TABLE XV—continued.  
OCCUPATION OR MEANS OF LIVELIHOOD.  
Part A.—General Table. Section B.—Details by Districts and States.

CLASS A.—PRODUCTION OF RAW MATERIALS.																			
SUB-CLASS I.—EXPLOITATION OF THE SURFACE OF THE EARTH.																			
Order 1.—Pasture and Agriculture.																			
District.	11.—Breeder's of other animals (horses, mules, camels, asses, etc.).							12.—Herdsman, shepherds, goatherds, etc.					(c) Raising of small animals—13.—Birds, bees, silk worms, etc.						
	Total workers and dependants.	Actual workers.				Dependants.	Total workers and dependants.	Actual workers.				Dependants.	Total workers and dependants.	Actual workers.				Dependants.	
		Total.		Partially agriculturists.				Total.		Partially agriculturists.				Total.		Partially agriculturists.			
		Males.	Females.	Males.	Females.			Males.	Females.	Males.	Females.			Males.	Females.	Males.	Females.		
1	110	111	112	113	114	115	116	117	118	119	120	121	122	123	124	125	126	127	
1	Bombay Presidency including Native States and Agencies and Aden	4,027	1,499	182	61	14	2,346	5,18,989	3,18,519	34,268	6,940	793	1,66,202	247	83	8	1	...	156
2	British Districts	3,173	1,174	152	57	14	1,847	3,24,528	2,24,559	21,678	5,573	508	78,291	184	68	7	1	...	109
3	Bombay City	34	25	...	...	...	9	229	154	16	...	...	59	...	...	...	...	...	...
4	Northern Division	759	236	91	29	12	432	64,190	31,049	6,450	1,171	120	26,691	88	44	4	...	...	40
5	Ahmadabad	658	180	87	29	12	301	22,787	9,775	1,231	252	14	12,781	54	23	4	...	...	27
6	Broach	59	25	3	...	...	31	3,994	1,688	315	59	21	2,013	...	...	...	...	...	...
7	Kaira	...	...	...	...	...	...	13,185	5,522	1,437	330	41	6,226	32	20	...	...	...	12
8	Panch Mahals	39	30	...	...	...	9	3,515	1,637	511	28	6	1,347	...	...	...	...	...	...
9	Surat	1	...	1	...	...	...	13,510	7,810	2,086	412	27	3,434	2	1	...	...	...	1
10	Thana	2	1	...	...	...	1	7,399	5,639	890	90	11	870	...	...	...	...	...	...
11	Central Division	44	10	...	...	...	34	1,14,924	84,745	7,494	1,566	179	23,685	...	...	...	...	...	...
12	Ahmadnagar	11	...	...	...	...	11	21,655	17,542	1,273	135	47	2,840	...	...	...	...	...	...
13	Khandesh, East	16	4	...	...	...	12	14,025	8,941	1,110	195	21	4,074	...	...	...	...	...	...
14	Khandesh, West	1	1	...	...	...	...	9,252	5,699	772	63	7	2,881	...	...	...	...	...	...
15	Nasik	...	...	...	...	...	...	11,377	9,063	629	91	4	1,685	...	...	...	...	...	...
16	Poona	11	2	...	...	...	9	16,760	12,207	1,224	244	40	3,320	...	...	...	...	...	...
17	Satara	2	2	...	...	...	2	21,869	14,082	1,857	643	53	5,950	...	...	...	...	...	...
18	Sholapur	3	1	...	...	...	2	19,986	17,431	629	195	7	1,926	...	...	...	...	...	...
19	Southern Division	457	161	28	28	1	268	84,886	69,454	6,795	2,475	204	8,636	95	24	3	1	...	69
20	Belgaum	158	44	7	15	...	107	24,429	19,114	1,916	419	27	3,369	4	...	2	...	...	2
21	Bijapur	193	88	18	12	1	87	13,056	10,833	1,202	138	9	1,021	19	...	...	...	...	19
22	Dharwar	102	25	3	1	...	74	18,202	15,018	991	1,321	7	2,193	73	24	1	1	...	48
23	Kanara	4	...	...	...	...	...	4,676	3,881	320	25	3	495	...	...	...	...	...	...
24	Kolaba	...	4	...	...	...	...	9,136	7,803	731	228	40	602	...	...	...	...	...	...
25	Ratnagiri	...	...	...	...	...	...	15,387	12,825	1,606	344	118	953	...	...	...	...	...	...
26	Sind	1,879	742	33	...	1	1,104	60,299	39,157	922	361	5	20,220	...	...	...	...	...	...
27	Hyderabad	816	296	25	...	...	495	14,912	9,699	138	41	...	5,078	...	...	...	...	...	...
28	Karachi	521	202	...	...	...	319	8,446	4,678	84	61	...	3,684	...	...	...	...	...	...
29	Larkana	1	...	1	...	1	...	10,250	7,248	184	20	5	2,893	...	...	...	...	...	...
30	Sukkur	71	5	...	...	...	66	10,355	5,570	278	25	...	4,507	...	...	...	...	...	...
31	Thar and Parkar	197	111	...	...	...	89	11,610	8,711	198	197	...	2,903	...	...	...	...	...	...
32	Upper Sind Frontier	273	128	7	...	...	133	4,526	3,254	62	15	...	1,210	...	...	...	...	...	...

TABLE XV—continued.

OCCUPATION OR MEANS OF LIVELIHOOD.

Part A.—General Table. Section B.—Details by Districts and States.

CLASS A.—PRODUCTION OF RAW MATERIALS.																				
SUB-CLASS I.—EXPLOITATION OF THE SURFACE OF THE EARTH.																				
Order 1.—Pasture and Agriculture.																				
State.	11.—Breeder of other animals (horses, mules, camels, asses, etc.).							12.—Herdsman, shepherd, goatherd, etc.					(c) Raising of small animals—13.—Birds, bees, silk worms, etc.							
	Total workers and dependants.	Actual workers.				Dependants.	Total workers and dependants.	Actual workers.				Dependants.	Total workers and dependants.	Actual workers.				Dependants.		
		Total.		Partially agriculturists.				Total.		Partially agriculturists.				Total.		Partially agriculturists.				
		Males.	Females.	Males.	Females.			Males.	Females.	Males.	Females.			Males.	Females.	Males.	Females.			
1	110	111	112	113	114	115	116	117	118	119	120	121	122	123	124	125	126	127		
33 Native States and Agencies	717	226	30	4	...	461	1,94,404	93,909	12,590	1,367	285	87,905	63	15	1	...	...	47		
34 Gujara't Group	463	153	20	3	...	290	1,47,582	56,642	8,796	828	80	82,144	60	15	1	...	...	44		
35 Cambay	...	...	...	...	...	...	2,344	779	97	98	9	1,468	...	...	...	...	...	...		
36 Cutch	102	37	2	3	...	63	15,986	6,583	367	87	2	5,131	13	4	...	...	...	9		
37 Kathiáwár	238	76	1	...	...	161	86,032	20,321	3,610	164	16	52,092	3	2	...	...	...	1		
38 Mahí Kántha Agency	95	26	17	...	...	52	9,340	3,585	963	149	12	4,752	...	...	...	...	...	...		
39 Palanpur Agency	27	13	...	...	...	14	21,118	8,113	1,398	178	16	11,007	44	9	1	...	...	34		
40 Rewá Kántha Agency	1	1	...	...	...	...	9,476	4,551	1,522	56	17	3,403	...	...	...	...	...	...		
41 Surat Agency	...	...	...	...	...	...	4,186	2,705	530	76	8	651	...	...	...	...	...	...		
42 Konkan Group	...	...	...	...	...	...	5,995	4,668	508	229	81	819	...	...	...	...	...	...		
43 Janjira	...	...	...	...	...	...	1,247	1,154	41	15	1	52	...	...	...	...	...	...		
44 Jawhár	...	...	...	...	...	...	516	410	83	3	1	14	...	...	...	...	...	...		
45 Sávantvádi	...	...	...	...	...	...	4,232	3,095	384	211	79	753	...	...	...	...	...	...		
46 Deccan Group	...	...	...	...	...	...	14,769	11,136	1,884	228	116	1,749	3	...	...	...	...	3		
47 Akalkot	...	...	...	...	...	...	1,801	1,527	87	10	...	147	...	...	...	...	...	...		
48 Bhor	...	...	...	...	...	...	6,840	4,960	1,198	162	116	784	3	...	...	...	...	3		
49 Khandesh Agency	...	...	...	...	...	...	363	154	...	...	...	173	...	...	...	...	...	...		
50 SÁtára Agency	...	...	...	...	...	...	5,571	4,405	527	66	...	639	...	...	...	...	...	...		
51 Surgána	...	...	...	...	...	...	194	160	8	...	...	6	...	...	...	...	...	...		
52 Karna'tak Group	57	13	10	1	...	34	23,448	19,890	1,352	70	8	2,206	...	...	...	...	...	...		
53 Bijapur Agency	...	...	...	...	...	...	3,873	3,226	106	11	1	541	...	...	...	...	...	...		
54 Kolhápur	28	7	8	...	...	13	13,710	11,881	888	36	1	941	...	...	...	...	...	...		
55 Southern Maráthá Jágirs	29	6	2	1	...	21	5,384	4,382	322	21	5	680	...	...	...	...	...	...		
56 Savanúr	...	...	...	...	...	...	481	401	36	...	1	44	...	...	...	...	...	...		
57 Khairpur	197	60	...	...	...	137	2,610	1,573	50	12	...	987	...	...	...	...	...	...		
58 Aden	137	99	...	...	...	38	57	51	...	...	...	6	...	...	...	...	...	...		

OCCUPATION OR MEANS OF LIVELIHOOD.

TABLE XV.





TABLE XV—continued.

OCCUPATION OR MEANS OF LIVELIHOOD.

Part A.—General Table. Section B.—Details by Districts and States.

B 1071-80

CLASS A.—PRODUCTION OF RAW MATERIALS.																			
SUB-CLASS I.—EXPLOITATION OF THE SURFACE OF THE EARTH.																			
Order 2.—Fishing and Hunting.																			
State.	1	Total Order 2.						14.—Fishing.						15.—Hunting.					
		Total workers and dependants	Actual workers.				Dependants.	Total workers and dependants.	Actual workers.				Dependants.	Total workers and dependants.	Actual workers.				Dependants.
			Total.		Partially agriculturists.				Total.		Partially agriculturists.				Total.		Partially agriculturists.		
			Males.	Females.	Males.	Females.			Males.	Females.	Males.	Females.			Males.	Females.	Males.	Females.	
128	129	130	131	132	133	134	135	136	137	138	139	140	141	142	143	144	145		
33	Native States and Agencies ... ..	12,532	4,110	1,588	186	67	6,834	11,522	3,883	1,385	186	65	6,254	1,010	227	203	...	2	580
34	Gujarat Group ... ..	4,620	1,212	906	3	4	2,502	3,932	1,132	725	3	2	2,075	683	80	181	...	2	427
35	Cambay ... ..	16	6	.....	.....	.....	10	16	6	.....	.....	.....	10	.....	.....	.....	.....	.....	.....
36	Cutch ... ..	1,737	504	434	1	.....	799	1,737	504	434	1	.....	799	.....	.....	.....	.....	.....	.....
37	Kathiawar ... ..	2,068	510	238	2	.....	1,302	1,302	450	60	2	.....	981	616	67	178	.....	2	371
38	Mahi Kantha Agency ... ..	70	21	2	.....	.....	47	39	21	1	.....	.....	17	31	.....	1	.....	.....	30
39	Palanpur Agency ... ..	79	24	2	.....	.....	53	43	13	1	.....	.....	20	11	1	.....	.....	.....	24
40	Rewa Kantha Agency ... ..	142	44	10	.....	.....	88	137	42	9	.....	.....	86	36	2	1	.....	.....	2
41	Surat Agency ... ..	510	87	220	.....	2	203	510	87	220	.....	2	203	.....	.....	.....	.....	.....	.....
42	Konkan Group ... ..	4,105	1,488	505	115	44	2,112	4,105	1,488	505	115	44	2,112	.....	.....	.....	.....	.....	.....
43	Janjira ... ..	3,153	1,152	300	108	40	1,701	3,153	1,152	300	108	40	1,701	.....	.....	.....	.....	.....	.....
44	Jawhar ... ..	141	45	52	.....	2	44	141	45	52	.....	2	44	.....	.....	.....	.....	.....	.....
45	Savantvadi ... ..	811	291	153	7	2	367	811	291	153	7	2	367	.....	.....	.....	.....	.....	.....
46	Deccan Group ... ..	619	262	85	20	15	272	617	260	85	20	15	272	2	2	.....	.....	.....	.....
47	Akalkot ... ..	35	13	.....	.....	.....	22	35	13	.....	.....	.....	22	.....	.....	.....	.....	.....	.....
48	Bhor ... ..	508	220	76	17	12	212	506	218	76	17	12	212	2	2	.....	.....	.....	.....
49	Khandesh Agency ... ..	8	3	1	.....	3	4	8	3	1	.....	3	4	.....	.....	.....	.....	.....	.....
50	Satara Agency ... ..	68	26	8	.....	3	34	68	26	8	.....	3	34	.....	.....	.....	.....	.....	.....
51	Surgana ... ..	.....	.....	.....	.....	.....	.....	.....	.....	.....	.....	.....	.....	.....	.....	.....	.....	.....	.....
52	Karnatak Group ... ..	1,219	433	47	29	4	739	1,115	380	25	29	4	710	104	53	22	.....	.....	29
53	Bijapur Agency ... ..	60	23	10	3	.....	27	53	19	10	3	.....	24	7	4	.....	.....	.....	3
54	Kollhapur ... ..	897	318	29	19	4	550	820	250	12	19	4	528	77	38	17	.....	.....	22
55	Southern Maratha Jagirs ... ..	253	80	8	7	.....	160	238	70	3	7	.....	156	11	5	.....	.....	.....	4
56	Savantur ... ..	4	2	.....	.....	.....	2	4	2	.....	.....	.....	2	.....	.....	.....	.....	.....	.....
57	Khairpur ... ..	1,969	715	45	19	.....	1,209	1,753	623	45	19	.....	1,085	216	92	.....	.....	.....	124
58	Aden ... ..	1,307	519	.....	.....	.....	788	1,302	517	.....	.....	.....	785	5	2	.....	.....	.....	3

OCCUPATION OR MEANS OF LIVELIHOOD.

TABLE XV.



TABLE XV—continued.

OCCUPATION OR MEANS OF LIVELIHOOD.

Part A.—General Table. Section B.—Details by Districts and States.

State.		CLASS A.—PRODUCTION OF RAW MATERIALS.																	
		SUB CLASS II.—EXTRACTION OF MINERALS.																	
		Total Sub-class II.						Order 3.—Mines.											
		Total workers and dependants	Actual workers.				Depend-ants.	Total workers and dependants.	Actual workers.				Depend-ants.	Total workers and dependants.	16.—Coal mines and petroleum wells.				
			Total.		Partially agriculturists.				Total.		Partially agriculturists.				Total.		Partially agriculturists.		
Males.	Females.	Males.	Females.	Males.	Females.	Males.	Females.	Males.	Females.	Males.	Females.	Males.	Females.	Males.	Females.	Males.	Females.		
1	146	147	148	149	150	151	152	153	154	155	156	157	158	159	160	161	162	163	
33 Native States and Agencies	9,351	3,602	578	54	2	5,171	292	57	33	1	202	120	10	14				96	
34 Gujara't Group	8,589	3,324	525	52	2	4,740	292	57	33	1	202	120	10	14				96	
35 Cambay																			
36 Cutch	599	230	84	14		280	60	9	1			50	60	9	1			50	
37 Kathiáwár	7,757	3,040	403	38	1	4,314	21	1				20	18	1				17	
38 Mahi Kántha Agency																			
39 Palanpur Agency	34	19	5			10	16	11				5							
40 Rewa Kántha Agency	149	36	14			99	149	36	14			99	1					1	
41 Surat Agency	50		19		1	31	46		18		1	28	41		13			28	
42 Konkan Group	42	28		1		14													
43 Janjira	30	19				11													
44 Jawhar	12	9		1		3													
45 Sávantvádi																			
46 Deccan Group	515	176	21	1		318													
47 Akalkot	373	145	11	1		217													
48 Bhor	76	18	7			51													
49 Khandesh Agency																			
50 Sátara Agency	66	13	3			50													
51 Surgana																			
52 Karná'tak Group	204	73	32			99													
53 Bijápur Agency	32	11				21													
54 Nohápur	32	21	1			10													
55 Southern Maráthá Jágirs	67	4	7			50													
56 Savanúr	73	37	24			12													
57 Khairpur	1	1																	
58 Aden	935	897	2			36	914	892				22	914	892				22	

OCCUPATION OR MEANS OF LIVELIHOOD.

TABLE XV.



TABLE XV—continued.

OCCUPATION OR MEANS OF LIVELIHOOD.

Part A.—General Table. Section B.—Details by Districts and States.

B 1071-81

CLASS A.—PRODUCTION OF RAW MATERIALS.																				
SUB-CLASS II.—EXTRACTION OF MINERALS.																				
Order 3.—Mines.																				
Order 4.—Quarries of hard rocks.																				
Order 5.—Salt etc.																				
17.—Mines and metallic minerals (gold, iron, manganese, etc.).																				
18.—Other minerals (jade, diamonds, lime stone, etc.).																				
Total Order 5.																				
State.	Total workers and dependants.	Actual workers.					Dependants.	Total workers and dependants.	Actual workers.					Dependants.	Total workers and dependants.	Actual workers.				
		Total.		Partially agriculturists.		Total.			Total.		Partially agriculturists.		Total.			Total.		Partially agriculturists.		Total.
		Males.	Females.	Males.	Females.				Males.	Females.	Males.	Females.				Males.	Females.	Males.	Females.	
1	164	105	108	107	108	109	170	171	172	173	174	175	176	177	178	179	180	181		
33 Native States and Agencies ... ..	172	47	19	...	1	106	5,922	2,380	853	26	1	3,189	3,137	1,165	192	28	...	1,730		
34 Gujarāt Group ... ..	172	47	19	.....	1	106	5,161	2,103	800	24	1	2,758	3,136	1,164	192	28	...	1,730		
35 Cambay ... ..	.....	.....	.....	.....	.....	.....	.....	.....	.....	.....	.....	.....	.....	.....	.....	.....	.....	.....	.....	
36 Cutch ... ..	.....	.....	.....	.....	.....	.....	513	213	73	14	.....	227	26	7	10	.....	.....	.....	9	
37 Kathiāwār ... ..	3	.....	.....	.....	.....	3	4,648	1,800	227	10	1	2,531	3,088	1,149	178	28	.....	1,763		
38 Mahī Kantha Agency ... ..	.....	.....	.....	.....	.....	.....	.....	.....	.....	.....	.....	.....	.....	.....	.....	.....	.....	.....	.....	
39 Palanpur Agency ... ..	16	11	.....	.....	.....	5	.....	.....	.....	.....	.....	.....	18	8	5	.....	.....	.....	5	
40 Rewā Kantha Agency ... ..	148	38	14	.....	.....	08	.....	.....	.....	.....	.....	.....	.....	.....	.....	.....	.....	.....	.....	
41 Surat Agency ... ..	5	5	.....	.....	1	.....	.....	.....	.....	.....	.....	.....	4	.....	1	.....	.....	.....	3	
42 Konkan Group ... ..	.....	.....	.....	.....	.....	.....	42	28	.....	1	.....	14	.....	.....	.....	.....	.....	.....	.....	
43 Janjira ... ..	.....	.....	.....	.....	.....	.....	30	19	.....	.....	.....	11	.....	.....	.....	.....	.....	.....	.....	
44 Jawhar ... ..	.....	.....	.....	.....	.....	.....	12	9	.....	1	.....	3	.....	.....	.....	.....	.....	.....	.....	
45 Sāvāntvādi ... ..	.....	.....	.....	.....	.....	.....	.....	.....	.....	.....	.....	.....	.....	.....	.....	.....	.....	.....	.....	
46 Deccan Group ... ..	.....	.....	.....	.....	.....	.....	515	176	21	1	.....	318	.....	.....	.....	.....	.....	.....	.....	
47 Akalkot ... ..	.....	.....	.....	.....	.....	.....	373	145	11	1	.....	217	.....	.....	.....	.....	.....	.....	.....	
48 Bhor ... ..	.....	.....	.....	.....	.....	.....	76	18	7	.....	.....	51	.....	.....	.....	.....	.....	.....	.....	
49 Khāndesh Agency ... ..	.....	.....	.....	.....	.....	.....	.....	.....	.....	.....	.....	.....	.....	.....	.....	.....	.....	.....	.....	
50 Śātrā Agency ... ..	.....	.....	.....	.....	.....	.....	66	13	3	.....	.....	50	.....	.....	.....	.....	.....	.....	.....	
51 Sūrgāna ... ..	.....	.....	.....	.....	.....	.....	.....	.....	.....	.....	.....	.....	.....	.....	.....	.....	.....	.....	.....	
52 Karnātak Group ... ..	.....	.....	.....	.....	.....	.....	204	78	32	.....	.....	99	.....	.....	.....	.....	.....	.....	.....	
53 Bijāpur Agency ... ..	.....	.....	.....	.....	.....	.....	32	11	.....	.....	.....	21	.....	.....	.....	.....	.....	.....	.....	
54 Kolhāpur ... ..	.....	.....	.....	.....	.....	.....	32	21	1	.....	.....	10	.....	.....	.....	.....	.....	.....	.....	
55 Southern Marāthā Jāgris ... ..	.....	.....	.....	.....	.....	.....	67	4	7	.....	.....	56	.....	.....	.....	.....	.....	.....	.....	
56 Sāvānur ... ..	.....	.....	.....	.....	.....	.....	73	37	24	.....	.....	12	.....	.....	.....	.....	.....	.....	.....	
57 Khairpur ... ..	.....	.....	.....	.....	.....	.....	.....	.....	.....	.....	.....	.....	1	1	.....	.....	.....	.....	.....	
58 Aden ... ..	.....	.....	.....	.....	.....	.....	6	1	.....	.....	.....	5	15	4	2	.....	.....	.....	9	

OCCUPATION OR MEANS OF LIVELIHOOD.

TABLE XV.



**TABLE XV—continued.**  
**OCCUPATION OR MEANS OF LIVELIHOOD.**  
*Part A.—General Table. Section B.—Details by Districts and States.*

CLASS A.—PRODUCTION OF RAW MATERIALS.														
SUB-CLASS II.—EXTRACTION OF MINERALS.														
Order 5.—Salt etc.														
State.	19.—Rock, sea and marsh salt.							20.—Extraction of saltpetre, alum and other substances soluble in water.						
	Total workers and dependants.	Actual workers.				Dependants.	Total workers and dependants.	Actual workers.				Dependants.		
		Total.		Partially agriculturists.				Total.		Partially agriculturists.				
		Males.	Females.	Males.	Females.			Males.	Females.	Males.	Females.			
1	182	183	184	185	186	187	188	189	190	191	192	193		
33	Native States and Agencies	2,896	1,100	140	28	1,656	241	65	52			124		
34	Gujara't Group	2,895	1,099	140	28	1,656	241	65	52			124		
35	Cambay													
36	Cutch	3	2			1	23	5	10			8		
37	Kāthiāwār	2,886	1,095	130	28	1,652	202	54	37			111		
38	Mahī Kānthā Agency													
39	Pālanpur Agency	2	2				16	6	5			5		
40	Rewā Kānthā Agency													
41	Surat Agency	4		1		3								
42	Konkan Group													
43	Janjīra													
44	Jawhār													
45	Sāvāntvādi													
46	Deccan Group													
47	Akalkot													
48	Rhor													
49	Khāndesh Agency													
50	Sātara Agency													
51	Surgāna													
52	Karnātak Group													
53	Bijāpur Agency													
54	Kolhāpur													
55	Southern Marāthā Jāgīrs													
56	Sāvānūr													
57	Khairpur	1	1											
58	Aden	15	4	2		9								

OCCUPATION OR MEANS OF LIVELIHOOD.

TABLE XV.



TABLE XV—continued.

## OCCUPATION OR MEANS OF LIVELIHOOD.

## Part A.—General Table. Section B.—Details by Districts and States.

District.		CLASS B.—PREPARATION AND SUPPLY OF MATERIAL SUBSTANCES.																		
		TOTAL CLASS B.						SUB-CLASS III.—INDUSTRY.												
								Total Sub-class III.						Order 6.—Textiles.						
		Actual workers.												Actual workers.						Total Order 6.
								Total workers and dependants		Total.		Partially agriculturists.								Dependants
Males.	Females.	Males.	Females.	Males.	Females.	Males.	Females.	Males.	Females.	Males.	Females.	Males.	Females.	Males.	Females.					
1	2	3	4	5	6	7	8	9	10	11	12	13	14	15	16	17	18	19	20	21
1	Bombay Presidency including Native States and Agencies and Aden ... ..	5,888,535	2,025,670	603,220	113,569	19,556	3,259,645	3,401,525	1,157,013	444,034	78,913	14,655	1,800,478	1,033,469	373,243	195,418	14,834	4,850	464,808	
2	British Districts ... ..	4,282,577	1,539,845	456,636	87,042	16,027	2,286,096	2,458,686	865,013	334,375	58,226	11,842	1,259,298	808,194	304,249	154,793	11,478	4,088	349,152	
3	Bombay City ... ..	606,039	321,429	47,916	1,514	1	236,694	323,070	169,729	36,721	37	.....	116,620	174,338	92,985	27,514	22	...	53,839	
4	Northern Division ... ..	842,715	287,493	98,082	20,327	3,913	457,140	507,899	175,733	72,953	14,438	3,189	259,213	186,577	69,231	28,990	3,695	1,411	88,356	
5	Ahmedabad ... ..	320,460	109,723	35,184	4,248	874	175,553	205,801	72,048	26,735	3,490	780	108,118	103,897	40,257	11,917	1,195	347	51,733	
6	Broach ... ..	66,248	23,763	8,006	1,711	707	34,899	40,668	14,330	6,248	1,704	182	20,090	13,440	5,046	2,810	227	85	5,584	
7	Kaira ... ..	115,652	37,441	14,465	5,969	1,297	63,778	71,540	23,575	11,066	4,543	1,189	38,359	17,438	5,913	3,455	2,035	852	8,070	
8	Panch Mahals ... ..	38,490	11,949	3,337	927	81	33,204	17,926	5,702	2,535	588	33	9,698	853	277	165	10	3	411	
9	Surat ... ..	172,139	52,466	20,579	3,784	511	90,094	105,578	33,919	10,082	2,701	469	56,677	36,980	11,306	8,090	101	60	17,575	
10	Thana ... ..	129,724	52,851	16,401	3,988	903	60,672	65,286	25,739	9,747	1,912	558	30,280	13,969	6,432	2,544	37	64	4,993	
11	Central Division ... ..	1,139,242	364,141	134,989	27,765	5,451	640,112	753,161	235,032	101,963	19,416	3,794	415,166	222,108	70,391	45,469	4,232	1,497	106,308	
12	Ahmednagar ... ..	162,670	51,512	21,540	4,015	919	89,909	111,520	35,120	16,843	2,658	670	59,557	32,817	10,377	7,038	603	232	15,702	
13	Khandesh, East ... ..	193,403	64,008	23,683	3,370	881	105,713	123,056	30,469	18,346	2,739	825	65,242	27,116	8,151	6,904	165	275	12,101	
14	Khandesh, West ... ..	87,305	28,585	11,336	1,637	713	47,344	53,734	17,180	7,505	904	262	29,040	9,855	3,328	2,123	103	51	4,709	
15	Nasik ... ..	164,873	52,460	21,861	2,769	435	90,543	108,546	33,920	17,512	1,844	290	57,114	37,825	12,083	9,225	187	81	16,517	
16	Poona ... ..	226,520	71,028	23,288	4,380	598	133,106	138,256	42,842	16,021	2,810	370	80,393	28,801	9,178	4,617	735	172	15,006	
17	Satara ... ..	142,427	42,237	15,031	7,865	1,172	81,559	104,724	30,560	11,593	6,469	807	62,571	31,542	8,703	5,513	1,407	357	17,328	
18	Sholapur ... ..	162,044	51,302	18,644	3,770	642	89,038	113,325	35,942	15,143	2,762	470	61,240	54,152	18,573	10,089	952	220	25,400	
19	Southern Division ... ..	791,013	248,483	125,409	30,495	5,950	417,121	478,201	151,366	86,006	20,972	4,273	240,829	163,578	51,330	45,542	3,070	1,095	66,706	
20	Belgaum ... ..	147,309	46,915	26,928	5,558	635	73,468	95,109	29,815	18,038	4,065	537	47,276	33,826	9,819	10,605	817	214	13,312	
21	Bijapur ... ..	145,829	48,053	28,094	4,328	975	69,883	100,080	33,087	20,400	3,214	572	46,508	48,139	15,413	13,914	770	273	18,812	
22	Dharwar ... ..	224,687	71,772	37,459	5,555	1,103	115,456	142,187	46,064	26,942	3,975	734	69,181	64,528	20,078	10,723	897	297	27,727	
23	Kanara ... ..	76,642	23,123	13,082	2,580	633	40,437	38,235	11,077	7,079	1,412	471	19,182	2,015	523	763	25	19	759	
24	Kolaba ... ..	55,715	19,287	6,609	3,499	755	21,770	29,930	4,391	1,843	614	16,304	1,658	677	355	61	29	833		
25	Batnagiri ... ..	140,831	30,333	13,147	8,005	1,599	48,351	72,660	22,058	8,450	6,563	1,445	42,343	13,412	4,820	3,092	500	263	5,500	
26	Sind ... ..	903,568	318,299	50,240	6,941	712	535,029	393,355	132,153	36,732	3,363	586	227,470	61,593	20,312	7,338	459	85	33,943	
27	Hyderabad ... ..	253,772	87,700	16,135	1,607	141	159,937	134,882	49,044	12,475	713	122	79,413	23,222	8,627	2,229	144	21	12,368	
28	Karachi ... ..	131,248	72,397	11,141	1,333	21	107,710	69,212	24,561	7,307	75	5	37,344	6,917	2,141	1,231	7	2	3,545	
29	Larkana ... ..	138,552	48,382	5,187	1,572	50	84,983	68,750	18,116	3,943	612	17	28,691	3,687	1,313	361	13	...	2,013	
30	Sukkur ... ..	173,331	57,305	5,775	1,665	10	110,301	75,860	24,674	3,760	404	3	47,426	15,202	4,380	1,088	78	...	9,724	
31	Thar and Parkar ... ..	90,884	34,732	9,444	1,908	511	48,708	48,243	16,014	7,114	1,317	431	24,215	10,813	3,219	2,219	211	63	5,277	
32	Upper Sind Frontier ... ..	45,781	17,783	2,603	170	9	45,390	19,408	6,844	2,188	122	8	10,381	1,752	534	200	6	...	1,018	

## TABLE XV--continued.

## OCCUPATION OR MEANS OF LIVELIHOOD.

## Part A.—General Table. Section B.—Details by Districts and States.

State.		CLASS B.—PREPARATION AND SUPPLY OF MATERIAL SUBSTANCES.																	
		TOTAL CLASS B.						SUB-CLASS III.—INDUSTRY.											
								Total Sub-class III.						Order 6.—Textiles.					
		Total workers and dependants.	Actual workers.				Dependants.	Total workers and dependants.	Actual workers.				Dependants.	Total workers and dependants.	Actual workers.				Dependants.
			Total.		Partially agriculturists.				Total.		Partially agriculturists.				Total.		Partially agriculturists.		
Males.	Females.		Males.	Females.	Males.	Females.			Males.	Females.	Males.	Females.			Males.	Females.	Males.	Females.	
1	194	195	196	197	198	199	200	201	202	203	204	205	206	207	208	209	210	211	
33	Native States and Agencies ... ..	1,582,437	474,773	145,848	26,527	3,529	961,816	935,150	289,148	109,130	20,687	2,813	536,872	224,667	68,832	40,432	3,356	762	115,403
34	Gujara't Group ... ..	1,204,592	353,419	95,798	14,194	1,263	755,375	691,653	211,072	72,074	11,233	1,118	408,507	145,386	44,718	20,861	2,110	423	79,807
35	Cambay ... ..	26,016	8,565	3,850	649	149	13,592	16,867	5,948	3,098	508	144	7,821	6,158	2,087	1,590	169	97	2,491
36	Cutch ... ..	164,116	48,874	18,032	1,434	201	101,209	94,947	27,969	13,901	916	171	53,147	24,605	6,831	6,385	299	93	11,409
37	Kathiawar ... ..	733,737	208,090	40,465	3,783	358	485,182	415,793	124,391	30,476	2,835	318	260,926	88,370	27,239	8,794	891	123	53,337
38	Mahá Kantha Agency ... ..	92,486	29,224	12,114	2,840	188	51,148	58,712	18,319	8,024	2,595	172	32,369	10,258	3,227	1,239	381	32	5,805
39	Palampur Agency ... ..	114,915	36,348	15,093	3,564	158	63,474	63,124	20,498	10,030	3,025	127	32,598	11,239	3,715	2,184	199	41	5,340
40	Rewa Kantha Agency ... ..	66,039	21,110	7,286	1,566	161	34,613	37,474	12,191	5,965	1,133	150	19,318	4,355	1,494	616	168	37	2,245
41	Surat Agency ... ..	10,283	3,208	948	358	42	6,127	4,736	1,728	690	221	36	2,330	401	125	86	15	..	190
42	Konkan Group ... ..	39,847	12,410	6,223	3,008	1,269	21,214	21,873	7,011	3,902	2,260	984	10,960	1,952	772	330	55	14	850
43	Janjira ... ..	14,406	4,118	2,233	779	264	8,055	5,830	1,818	927	506	89	3,087	474	180	126	30	7	188
44	Jawhar ... ..	1,520	604	145	93	30	771	674	190	83	76	21	401	..	..	..	..	..	..
45	Savantvadi ... ..	23,921	7,688	3,945	2,136	975	12,389	15,369	5,005	2,892	1,678	874	7,472	1,478	592	204	25	7	682
46	Deccan Group ... ..	46,487	14,963	6,963	2,144	493	24,561	32,300	10,421	5,194	1,585	331	16,685	10,392	3,180	2,772	205	122	4,440
47	Akalkot ... ..	14,586	4,917	2,121	354	89	7,548	10,001	3,363	1,607	246	22	5,031	5,078	1,708	1,182	78	11	2,188
48	Bhor ... ..	12,467	3,950	1,606	990	216	6,851	7,538	2,476	1,069	682	118	3,994	557	192	114	9	6	261
49	Khandesh Agency ... ..	580	223	111	16	6	246	379	130	94	9	4	155	46	16	15	..	..	15
50	Satara Agency ... ..	18,189	5,588	3,028	781	182	9,595	14,206	4,359	2,407	649	159	7,440	4,700	1,262	1,457	118	105	1,081
51	Burgana ... ..	665	305	39	..	..	321	176	93	18	..	..	65	11	2	4	..	..	6
52	Karnatak Group ... ..	242,886	77,320	35,292	6,670	503	130,274	169,036	53,383	26,942	5,324	379	88,711	61,725	18,535	16,229	919	203	26,961
53	Bijapur Agency ... ..	5,667	2,012	515	163	12	3,140	4,311	1,548	380	140	8	2,383	768	271	249	16	4	288
54	Kolhapur ... ..	105,843	33,428	11,631	3,528	99	60,584	70,752	21,914	8,251	2,892	47	40,587	13,830	4,078	2,746	248	6	7,006
55	Southern Marathá Jágirs ... ..	127,814	40,785	22,450	2,906	383	61,579	92,118	29,309	17,960	2,250	321	44,529	46,687	14,014	13,139	650	192	19,534
56	Savanur ... ..	3,562	1,095	498	75	9	1,971	1,855	612	331	42	3	912	440	172	135	7	1	133
57	Khairpur ... ..	48,625	16,661	1,572	511	1	30,392	20,288	7,261	1,018	285	1	12,009	5,212	1,627	240	67	..	3,345
58	Aden ... ..	23,521	11,052	736	..	..	11,733	7,689	2,852	529	..	..	4,308	608	162	193	..	..	253

OCCUPATION OR MEANS OF LIVELIHOOD.

TABLE XV.



TABLE XV—continued.

OCCUPATION OR MEANS OF LIVELIHOOD.

Part A.—General Table. Section B.—Details by Districts and States.

State.		CLASS B.—PREPARATION AND SUPPLY OF MATERIAL SUBSTANCES																	
		SUB-CLASS III.—INDUSTRY.																	
		Order 6.—Textiles.																	
		21.—Cotton ginning, cleaning and pressing.						22.—Cotton spinning, sizing and weaving.						23.—Jute spinning, pressing and weaving.					
		Total workers and dependants.	Actual workers.				Dependants.	Total workers and dependants.	Actual workers.				Dependants.	Total workers and dependants.	Actual workers.				Dependants.
Total.			Partially agriculturists.		Total.				Partially agriculturists.		Total.				Partially agriculturists.				
Males.	Females.		Males.	Females.	Males.	Females.			Males.	Females.	Males.	Females.			Males.	Females.			
1	212	213	214	215	216	217	218	219	220	221	222	223	224	225	226	227	228	229	
33	Native States and Agencies ... ..	11,873	3,570	2,616	112	45	5,687	172,184	54,705	27,563	2,502	428	89,916	168	4	46	.....	...	118
34	Gujara't Group ... ..	9,715	3,235	1,511	86	32	4,969	115,659	36,170	15,176	1,959	382	64,313	168	4	46	.....	...	118
35	Cambay ... ..	246	85	59	.....	.....	122	5,509	1,933	1,368	165	96	2,100	2	1	.....	.....	...	1
36	Cutch ... ..	1,614	470	433	19	18	711	15,716	4,576	3,611	233	70	7,528	36	1	.....	.....	...	35
37	Káthiáwár ... ..	6,931	2,338	875	40	14	3,718	73,493	22,779	6,929	837	108	43,798	41	1	20	.....	...	11
38	Mahí Kántha Agency ... ..	253	85	21	15	.....	147	7,705	3,418	824	348	30	4,433	81	.....	15	.....	...	66
39	Pálanpur Agency ... ..	240	72	57	2	.....	111	9,196	3,118	1,833	188	41	4,245	.....	.....	.....	.....	...	1
40	Rewá Kántha Agency ... ..	381	192	57	1	.....	182	3,779	1,238	642	185	37	1,809	1	1	2	.....	...	4
41	Busat Agency ... ..	50	13	9	.....	.....	28	261	78	62	5	.....	131	.....	.....	.....	.....	...	.....
42	Konkan Group ... ..	.....	.....	.....	.....	.....	1,909	755	328	52	14	826	.....	.....	.....	.....	.....	...	.....
43	Janjira ... ..	.....	.....	.....	.....	.....	470	180	125	30	7	165	.....	.....	.....	.....	.....	...	.....
44	Jawhár ... ..	.....	.....	.....	.....	.....	1,439	575	203	22	7	601	.....	.....	.....	.....	.....	...	.....
45	Savantvádi ... ..	.....	.....	.....	.....	.....	.....	.....	.....	.....	.....	.....	.....	.....	.....	.....	.....	...	.....
46	Deccan Group ... ..	4	.....	.....	.....	.....	4	6,011	2,016	1,298	74	1	2,697	.....	.....	.....	.....	...	.....
47	Akalkot ... ..	4	.....	.....	.....	.....	4	4,399	1,536	805	52	.....	1,868	.....	.....	.....	.....	...	.....
48	Bhor ... ..	.....	.....	.....	.....	.....	.....	88	38	24	.....	.....	26	.....	.....	.....	.....	...	.....
49	Khámdesh Agency ... ..	.....	.....	.....	.....	.....	.....	43	15	13	.....	.....	15	.....	.....	.....	.....	...	.....
50	Sátára Agency ... ..	.....	.....	.....	.....	.....	.....	1,481	427	266	22	1	788	.....	.....	.....	.....	...	.....
51	Surgána ... ..	.....	.....	.....	.....	.....	.....	.....	.....	.....	.....	.....	.....	.....	.....	.....	.....	...	.....
52	Karna'tak Group ... ..	1,981	273	1,098	26	13	610	44,782	14,514	10,699	395	31	19,509	.....	.....	.....	.....	...	.....
53	Bijápur Agency ... ..	22	3	8	.....	4	13	205	98	36	6	.....	71	.....	.....	.....	.....	...	.....
54	Kolhápur ... ..	272	81	29	8	.....	157	9,047	2,894	1,622	72	1	4,531	.....	.....	.....	.....	...	.....
55	Southern Maráthá Jágirs ... ..	1,676	184	1,062	18	9	430	35,204	11,376	8,949	314	30	14,979	.....	.....	.....	.....	...	.....
56	Savanúr ... ..	11	.....	1	.....	.....	10	326	146	92	3	.....	88	.....	.....	.....	.....	...	.....
57	Khairpur ... ..	173	62	7	.....	.....	104	3,823	1,250	62	22	.....	2,511	.....	.....	.....	.....	...	.....
58	Aden ... ..	27	16	.....	.....	.....	11	304	117	38	.....	.....	149	.....	.....	.....	.....	...	.....

OCCUPATION OR MEANS OF LIVELIHOOD.

TABLE XV.



TABLE XV—continued.

OCCUPATION OR MEANS OF LIVELIHOOD.

Part A.—General Table. Section B.—Details by Districts and States.

CLASS B.—PREPARATION AND SUPPLY OF MATERIAL SUBSTANCES.																			
SUB-CLASS III.—INDUSTRY.																			
Order 6.—Textiles.																			
State.		24.—Rope, twine and string.					25.—Other fibres (cocoanut, aloes, flax hemp, straw, etc.).					26.—Wool carders and spinners, weavers of woollen blankets, carpets, etc.							
		Total workers and dependants.	Actual workers.				Dependants.	Total workers and dependants.	Actual workers.				Dependants.	Total workers and dependants.	Actual workers.				Dependants.
			Total.		Partially agriculturists.				Total.		Partially agriculturists.				Total.		Partially agriculturists.		
			Males.	Females.	Males.	Females.			Males.	Females.	Males.	Females.			Males.	Females.	Males.	Females.	
1	230	231	232	233	234	235	236	237	238	239	240	241	242	243	244	245	246	247	
33	Native States and Agencies ... ..	9,755	2,751	1,756	504	138	5,248	808	241	199	11	6	368	8,029	1,750	3,372	154	131	2,907
34	Gujara't Group... ..	1,021	219	299	4	.....	503	753	216	199	9	6	338	1,185	64	853	10	...	268
35	Cambay ... ..	167	11	115	4	.....	41	4	1	2	.....	1	1	.....	.....	.....	.....	.....	92
36	Cutch ... ..	452	80	101	.....	.....	261	481	125	168	0	5	200	764	6	666	.....	.....	138
37	Kathiáwár ... ..	104	30	4	.....	.....	70	37	10	5	.....	.....	22	297	12	147	.....	.....	.....
38	Mahí Kantha Agency ... ..	.....	.....	.....	.....	.....	.....	197	68	31	.....	.....	87	9	.....	.....	.....	.....	.....
39	Pálanpur Agency ... ..	239	78	66	.....	.....	95	3	1	.....	.....	.....	4	51	12	22	.....	.....	17
40	Rewá Kantha Agency ... ..	47	10	6	.....	.....	31	26	8	4	.....	.....	14	.....	.....	.....	.....	.....	.....
41	Surat Agency ... ..	12	.....	7	.....	.....	5	.....	.....	.....	.....	.....	64	25	18	10	.....	.....	21
42	Konkan Group ... ..	40	17	1	3	.....	22	.....	.....	.....	.....	.....	3	.....	1	.....	.....	.....	2
43	Janjira ... ..	1	.....	.....	.....	.....	1	.....	.....	.....	.....	.....	3	.....	1	.....	.....	.....	2
44	Jawhár ... ..	.....	.....	.....	.....	.....	.....	.....	.....	.....	.....	.....	.....	.....	.....	.....	.....	.....	.....
45	Savantrádi ... ..	39	17	1	3	.....	21	.....	.....	.....	.....	.....	.....	.....	.....	.....	.....	.....	.....
46	Deccan Group ... ..	2,170	682	483	95	51	1,005	21	14	.....	2	.....	7	1,989	409	971	25	70	609
47	Akalkot ... ..	164	47	53	5	4	64	.....	.....	.....	.....	.....	.....	416	97	126	12	7	193
48	Bhor ... ..	328	95	61	5	6	160	21	14	.....	2	.....	7	169	43	26	2	.....	40
49	Khándesh Agency... ..	3	1	2	.....	.....	.....	.....	.....	.....	.....	.....	.....	.....	.....	.....	.....	.....	.....
50	Sátára Agency ... ..	1,664	537	360	85	41	707	.....	.....	.....	.....	.....	.....	1,464	269	819	11	63	376
51	Surgána ... ..	11	2	4	.....	.....	5	.....	.....	.....	.....	.....	.....	.....	.....	.....	.....	.....	.....
52	Karna'tak Group ... ..	5,654	1,579	964	357	87	3,111	81	10	.....	.....	.....	21	4,844	1,277	1,543	119	61	2,024
53	Bijapur Agency ... ..	218	77	59	2	.....	82	4	4	.....	.....	.....	.....	319	69	108	8	.....	122
54	Kolhapur ... ..	2,544	734	332	143	3	1,478	.....	.....	.....	.....	.....	.....	1,713	313	676	23	2	724
55	Southern Maráthá Jagírs... ..	2,892	768	573	212	84	1,561	.....	.....	.....	.....	.....	.....	2,736	855	717	84	58	1,164
56	Savanur ... ..	.....	.....	.....	.....	.....	.....	27	6	.....	.....	.....	21	76	20	42	4	1	14
67	Khairpur ... ..	870	254	9	45	.....	607	8	1	.....	.....	.....	2	8	.....	4	.....	.....	4
68	Aden ... ..	204	2	153	.....	.....	49	.....	.....	.....	.....	.....	.....	.....	.....	.....	.....	.....	.....

OCCUPATION OR MEANS OF LIVELIHOOD.

TABLE XV.

TABLE XV—continued.  
OCCUPATION OR MEANS OF LIVELIHOOD.  
Part A.—General Table. Section B.—Details by Districts and States.

District.		CLASS B.—PREPARATION AND SUPPLY OF MATERIAL SUBSTANCES.																	
		SUB-CLASS III.—INDUSTRY.																	
		Order 6.—Textiles.																	
		27.—Silk spinners and weavers.						28.—Hair, camel and horse hair bristles work, brush makers, etc.						29.—Persons occupied with feathers.					
		Total workers and dependants.	Actual workers.				Dependants.	Total workers and dependants.	Actual workers.				Dependants.	Total workers and dependants.	Actual workers.				Dependants.
Total.			Partially agriculturists.		Total.				Partially agriculturists.		Total.				Partially agriculturists.				
Males.	Females.		Males.	Females.	Males.	Females.			Males.	Females.	Males.	Females.			Males.	Females.	Males.	Females.	
1	2	3	4	5	6	7	8	9	10	11	12	13	14	15	16	17	18	19	20
1	Bombay Presidency including Native States and Agencies and Aden	44,137	10,965	15,379	114	75	17,793	1,716	352	579	21	3	785	87	28	10	...	...	49
2	British Districts	38,594	9,753	13,273	91	65	15,568	1,440	255	550	21	3	635	86	27	10	...	...	49
3	Bombay City	77	42	9	...	...	26	14	7	1	...	...	6	2	2	...	...	...	...
4	Northern Division	20,755	6,666	4,164	16	1	9,625	10	5	...	...	...	5	26	...	7	...	...	19
5	Ahmadabad	7,336	2,306	1,423	6	...	3,517	10	5	...	...	...	5	26	...	7	...	...	19
6	Broach	83	10	11	...	...	52	...	...	...	...	...	...	...	...	...	...	...	...
7	Knira	60	23	8	1	...	29	...	...	...	...	...	...	...	...	...	...	...	...
8	Panch Mahals	29	18	...	1	...	11	...	...	...	...	...	...	...	...	...	...	...	...
9	Surat	13,209	4,104	3,014	8	1	6,001	...	...	...	...	...	...	...	...	...	...	...	...
10	Thana	38	15	8	...	...	15	...	...	...	...	...	...	...	...	...	...	...	...
11	Central Division	5,776	1,737	1,172	34	21	2,867	1	...	...	...	...	1	1	...	...	...	...	1
12	Ahmadnagar	786	250	153	10	...	353	...	...	...	...	...	...	...	...	...	...	...	...
13	Khandesh, East	164	38	40	...	...	85	...	...	...	...	...	...	...	...	...	...	...	...
14	Khandesh, West	124	28	47	2	1	49	...	...	...	...	...	...	...	...	...	...	...	...
15	Nasik	2,839	1,155	275	21	1	1,439	...	...	...	...	...	...	...	...	...	...	...	...
16	Poona	1,231	227	314	...	...	600	1	...	...	...	...	1	...	...	...	...	...	...
17	Satara	304	53	104	1	10	147	...	...	...	...	...	...	1	...	...	...	...	1
18	Sholapur	328	21	233	...	...	71	...	...	...	...	...	...	1	...	...	...	...	...
19	Southern Division	11,120	951	7,593	40	43	2,576	113	42	15	4	1	56	1	1	...	...	...	...
20	Belgaum	993	176	527	24	19	280	...	74	21	12	4	41	...	...	...	...	...	...
21	Bijapur	5,061	472	3,450	12	23	1,133	...	21	3	...	...	15	...	...	...	...	...	...
22	Jhalwar	4,997	207	3,587	4	...	1,113	...	21	3	...	...	1	1	...	...	...	...	...
23	Kanara	3	1	...	...	...	2	...	...	...	...	...	1	1	...	...	...	...	...
24	Kolaba	14	3	1	...	...	10	...	...	...	...	...	...	...	...	...	...	...	...
25	Ratnagiri	52	2	22	...	1	28	...	...	...	...	...	...	...	...	...	...	...	...
26	Sind	866	357	35	1	...	474	1,302	201	534	17	2	567	56	24	3	...	...	29
27	Hyderabad	220	160	4	1	...	56	498	58	190	...	...	250	2	2	...	...	...	7
28	Karachi	128	53	...	...	...	75	85	40	7	...	...	38	15	8	...	...	...	...
29	Larkana	9	4	...	...	...	5	52	20	15	...	...	17	...	...	...	...	...	3
30	Sukkur	509	140	31	...	...	338	183	29	...	...	...	154	6	3	...	...	...	2
31	Thar and Parkar	...	...	...	...	...	401	54	213	17	2	104	5	3	...	...	...	...	2
32	Upper Sind Frontier	...	...	...	...	...	83	...	79	...	...	...	4	28	11	...	...	...	17

TABLE XV—continued.

OCCUPATION OR MEANS OF LIVELIHOOD.

Part A.—General Table. Section B.—Details by Districts and States.

CLASS B.—PREPARATION AND SUPPLY OF MATERIAL SUBSTANCES.																			
SUB-CLASS III.—INDUSTRY.																			
Order 6.—Textiles.																			
State.	1	27.—Silk spinners and weavers.					28.—Hair, camel and horse hair bristles work, brush makers, etc.					29.—Persons occupied with feathers.							
		Total workers and dependants.	Actual workers.				Dependants.	Total workers and dependants.	Actual workers.				Dependants.	Total workers and dependants.	Actual workers.				Dependants.
			Total.		Partially agriculturists.				Total.		Partially agriculturists.				Total.		Partially agriculturists.		
			Males.	Females.	Males.	Females.			Males.	Females.	Males.	Females.			Males.	Females.	Males.	Females.	
248	249	250	251	252	253	254	255	256	257	258	259	260	261	262	263	264	265		
33	Native States and Agencies ... ..	5,543	1,212	2,106	23	10	2,225	276	97	29	...	...	150	...	...	...	...	...	
34	Gujara't Group ... ..	1,960	596	286	...	...	1,078	127	39	24	...	...	64	...	...	...	...	...	
35	Cambay ... ..	161	44	27	...	...	90	...	...	...	...	...	...	...	...	...	...	...	
36	Cutch ... ..	519	155	89	...	...	275	123	39	23	...	...	61	...	...	...	...	...	
37	Katbiawar ... ..	1,159	337	102	...	...	680	4	...	1	...	...	3	...	...	...	...	...	
38	Mahi Kantha Agency ... ..	55	33	5	...	...	17	...	...	...	...	...	...	...	...	...	...	...	
39	Palanpur Agency ... ..	36	16	3	...	...	17	...	...	...	...	...	...	...	...	...	...	...	
40	Reva Kantha Agency ... ..	30	11	...	...	...	19	...	...	...	...	...	...	...	...	...	...	...	
41	Surat Agency ... ..	...	...	...	...	...	...	...	...	...	...	...	...	...	...	...	...	...	
42	Konkan Group ... ..	...	...	...	...	...	...	...	...	...	...	...	...	...	...	...	...	...	
43	Janjira ... ..	...	...	...	...	...	...	...	...	...	...	...	...	...	...	...	...	...	
44	Jawhar ... ..	...	...	...	...	...	...	...	...	...	...	...	...	...	...	...	...	...	
45	Savantvadi ... ..	...	...	...	...	...	...	...	...	...	...	...	...	...	...	...	...	...	
46	Deccan Group ... ..	103	39	14	9	...	50	...	...	...	...	...	...	...	...	...	...	...	
47	Akalkot ... ..	15	10	3	0	...	2	...	...	...	...	...	...	...	...	...	...	...	
48	Bhor ... ..	2	2	...	...	...	...	...	...	...	...	...	...	...	...	...	...	...	
49	Khandesh Agency ... ..	...	...	...	...	...	...	...	...	...	...	...	...	...	...	...	...	...	
50	Satara Agency ... ..	86	27	11	...	...	48	...	...	...	...	...	...	...	...	...	...	...	
51	Surgana ... ..	...	...	...	...	...	...	...	...	...	...	...	...	...	...	...	...	...	
52	Karnata'k Group ... ..	3,476	577	1,806	14	10	1,093	...	...	...	...	...	...	...	...	...	...	...	
53	B'japur Agency ... ..	...	...	...	...	...	...	...	...	...	...	...	...	...	...	...	...	...	
54	Kolhapur ... ..	236	50	73	...	...	113	...	...	...	...	...	...	...	...	...	...	...	
55	Southern Marat'ha Jagirs... ..	3,240	527	1,733	14	10	980	...	...	...	...	...	...	...	...	...	...	...	
56	Savanur ... ..	...	...	...	...	...	...	...	...	...	...	...	...	...	...	...	...	...	
57	Khairpur ... ..	4	...	...	...	...	4	149	58	5	...	...	86	...	...	...	...	...	
58	Aden ... ..	...	...	...	...	...	...	...	...	...	...	...	1	1	...	...	...	...	

OCCUPATION OR MEANS OF LIVELIHOOD.

TABLE XV.



TABLE XV—continued.  
 OCCUPATION OR MEANS OF LIVELIHOOD.  
 Part A.—General Table. Section B.—Details by Districts and States.

CLASS B—PREPARATION AND SUPPLY OF MATERIAL SUBSTANCES.																			
SUB-CLASS III.—INDUSTRY.																			
Order 6.—Textiles.															Order 7.—Hides, skins and hard materials from the animal kingdom.				
District.	30.—Dyeing, bleaching, printing, preparation and sponging of textiles.										31.—Other (lace, crape, embroideries, fringes, etc.) and insufficiently described textile industries.				Total Order 7.				
	Total workers and dependants.	Actual workers.				Dependants.	Total workers and dependants.	Actual workers.				Dependants.	Total workers and dependants.	Actual workers.				Dependants.	
		Total.		Partially agriculturists.				Total.		Partially agriculturists.				Total.		Partially agriculturists.			
		Males.	Females.	Males.	Females.			Males.	Females.	Males.	Females.			Males.	Females.	Males.	Females.		
1	263	297	268	260	270	271	272	273	274	275	276	277	278	279	280	281	282	283	289
1	Bombay Presidency including Native States and Agencies and Aden	32,176	10,497	4,308	114	16	17,371	14,541	4,601	2,977	270	7	6,963	100,909	32,535	8,032	4,006	551	60,333
2	British Districts	17,610	6,154	2,398	64	13	9,058	13,004	4,416	2,140	270	6	6,448	45,771	14,643	3,854	2,190	401	27,274
3	Bombay City	29	17	.....	.....	.....	12	2,346	1,180	318	.....	.....	848	2,303	1,329	227	.....	.....	747
4	Northern Division	9,589	3,111	1,697	4	.....	4,781	7,350	2,637	547	240	4	4,166	11,956	3,765	1,232	1,026	276	6,959
5	Ahmedabad	7,406	2,390	1,274	1	.....	3,742	1,330	487	60	.....	.....	763	5,009	1,665	459	49	118	2,492
6	Broach	174	58	15	.....	.....	101	77	47	4	.....	.....	26	1,142	361	89	117	11	685
7	Kaira	1,194	366	316	2	.....	492	1,084	583	60	239	.....	441	2,808	730	408	104	92	1,670
8	Panch Mahals	18	11	2	.....	.....	5	3	2	.....	.....	.....	1	801	168	84	65	.....	449
9	Surat	797	266	90	1	.....	441	4,847	1,518	403	1	.....	2,976	1,864	623	182	210	49	1,059
10	Thana	.....	.....	.....	.....	.....	.....	9	.....	.....	.....	.....	9	332	118	20	11	6	194
11	Central Division	2,621	966	299	18	1	1,356	833	293	81	1	.....	459	20,354	5,671	1,468	688	84	13,215
12	Ahmadnagar	185	75	18	.....	.....	92	21	4	12	.....	.....	5	3,615	1,096	290	109	25	2,299
13	Khandesh, East	930	262	42	6	.....	676	5	.....	5	.....	.....	.....	729	227	64	18	.....	438
14	Khandesh, West	141	56	32	2	.....	58	3	.....	.....	.....	.....	1	443	114	43	8	.....	266
15	Nasik	625	204	168	4	.....	253	280	123	6	.....	1	151	2,845	871	342	50	22	1,632
16	Poona	195	143	5	.....	.....	47	524	164	58	.....	.....	302	4,014	988	190	69	8	2,738
17	Satara	38	4	4	.....	1	30	.....	.....	.....	.....	.....	.....	3,885	975	270	278	9	2,644
18	Sholapur	504	222	30	6	.....	252	.....	.....	.....	.....	.....	.....	4,823	1,400	213	196	19	3,210
19	Southern Division	2,182	744	215	29	12	1,223	388	158	70	29	.....	160	8,736	3,014	703	476	41	5,019
20	Belgaum	471	191	18	6	.....	293	143	38	61	4	.....	44	3,257	1,017	366	71	10	1,654
21	Bijapur	782	264	101	13	0	417	109	60	3	21	.....	46	1,902	698	45	130	2	1,159
22	Dhawalgarh	879	278	77	10	0	524	123	55	6	.....	.....	62	2,840	1,111	208	208	18	1,676
23	Kanara	26	4	18	.....	.....	4	5	2	.....	.....	.....	3	214	33	1	.....	.....	155
24	Kolaba	6	.....	.....	.....	.....	6	1	.....	.....	.....	.....	1	74	24	5	8	.....	46
25	Ratnagiri	18	7	1	.....	.....	10	7	3	.....	.....	.....	4	449	131	33	55	11	290
26	Sind	3,189	1,316	187	13	.....	1,686	2,087	148	1,124	.....	2	815	2,422	864	224	.....	.....	1,334
27	Hyderabad	1,299	607	4	11	.....	493	1,038	23	675	.....	.....	340	1,320	475	191	.....	.....	654
28	Karachi	812	274	72	.....	.....	466	400	104	154	.....	.....	2	617	217	30	.....	.....	370
29	Larkana	178	69	.....	1	.....	109	124	.....	80	.....	.....	44	140	16	2	.....	.....	122
30	Sukkur	526	98	29	1	.....	396	272	19	45	.....	.....	208	169	106	.....	.....	.....	63
31	Thar and Parkar	374	68	82	.....	.....	224	239	2	156	.....	.....	81	36	21	1	.....	.....	14
32	Upper Sind Frontier	.....	.....	.....	.....	.....	.....	14	.....	14	.....	.....	.....	140	20	.....	.....	.....	111

TABLE XV—continued.

OCCUPATION OR MEANS OF LIVELIHOOD.

Part A.—General Table. Section B.—Details by Districts and States.

CLASS B.—PREPARATION AND SUPPLY OF MATERIAL SUBSTANCES.																				
SUB-CLASS III.—INDUSTRY.																				
Order 6.—Textiles.															Order 7.—Hides, skins and hard materials from the animal kingdom.					
State.	30.—Dyeing, bleaching, printing, preparation and sponging of textiles.							31.—Other (lace, crape, embroideries, fringes, etc.) and insufficiently described textile industries.							Total Order 7.					
	Total workers and dependants.	Actual workers.				Dependants.	Total workers and dependants.	Actual workers.				Dependants.	Total workers and dependants.	Actual workers.				Dependants.		
		Total.		Partially agriculturists.				Total.		Partially agriculturists.				Total.		Partially agriculturists.				
		Males.	Females.	Males.	Females.			Males.	Females.	Males.	Females.			Males.	Females.	Males.	Females.			
1	263	267	268	269	270	271	272	273	274	275	276	277	278	279	280	281	282	283		
33	Native States and Agencies ... ..	14,500	4,317	1,910	59	3	8,273	1,531	185	835	.....	1	511	55,118	17,885	4,175	1,816	150	33,058	
34	Gujara't Group ... ..	13,495	4,001	1,810	42	3	7,684	1,303	174	657	.....	.....	472	50,682	16,071	3,963	1,549	134	30,648	
35	Cambay ... ..	45	19	1	.....	.....	25	24	13	.....	.....	.....	11	276	69	19	5	.....	188	
36	Cutch ... ..	4,265	1,311	901	8	.....	2,063	635	58	385	.....	.....	192	6,337	2,233	371	110	6	3,733	
37	Kathiawar ... ..	5,768	1,639	425	5	1	3,704	536	93	218	.....	.....	225	28,299	8,614	1,840	346	48	17,846	
38	Mahí Kantha Agency ... ..	1,956	583	329	20	2	1,043	3	.....	1	.....	.....	2	6,617	2,128	630	331	32	3,859	
39	Palanpur Agency ... ..	1,380	411	149	9	.....	80	88	5	53	.....	.....	30	6,548	2,276	834	530	20	3,638	
40	Rewa Kantha Agency ... ..	75	32	5	.....	.....	38	10	2	.....	.....	.....	8	1,972	634	123	198	21	1,216	
41	Surat Agency ... ..	7	6	.....	.....	.....	1	7	3	.....	.....	.....	4	333	117	46	29	1	170	
42	Konkan Group ... ..	.....	.....	.....	.....	.....	.....	.....	.....	.....	.....	.....	.....	32	.....	3	.....	.....	.....	29
43	Janjira ... ..	.....	.....	.....	.....	.....	.....	.....	.....	.....	.....	.....	.....	32	.....	3	.....	.....	.....	29
44	Jawhar ... ..	.....	.....	.....	.....	.....	.....	.....	.....	.....	.....	.....	.....	.....	.....	.....	.....	.....	.....	.....
45	Savantvadi ... ..	.....	.....	.....	.....	.....	.....	.....	.....	.....	.....	.....	.....	.....	.....	.....	.....	.....	.....	.....
46	Deccan Group ... ..	94	20	6	.....	.....	68	.....	.....	.....	.....	.....	.....	1,376	464	100	98	16	812	
47	Akalkot ... ..	80	18	5	.....	.....	57	.....	.....	.....	.....	.....	.....	290	108	7	11	6	175	
48	Bhor ... ..	9	.....	.....	.....	.....	9	.....	.....	.....	.....	.....	.....	62	28	14	14	6	20	
49	Khandesh Agency ... ..	.....	.....	.....	.....	.....	.....	.....	.....	.....	.....	.....	.....	5	1	.....	.....	.....	4	
50	Satara Agency ... ..	5	2	1	.....	.....	2	.....	.....	.....	.....	.....	.....	1,019	327	79	73	4	613	
51	Surgana ... ..	.....	.....	.....	.....	.....	.....	.....	.....	.....	.....	.....	.....	.....	.....	.....	.....	.....	.....	
52	Karna'tak Group ... ..	899	296	94	8	.....	509	58	9	25	.....	1	24	3,025	1,350	109	169	.....	1,566	
53	Bijapur Agency ... ..	.....	.....	.....	.....	.....	.....	.....	.....	.....	.....	.....	.....	27	14	.....	.....	.....	13	
54	Kolapur ... ..	.....	.....	.....	.....	.....	.....	18	1	14	.....	.....	3	956	358	60	14	.....	540	
55	Southern Maráthá Jágirs ... ..	899	296	94	8	.....	509	40	8	11	.....	1	21	2,003	972	48	155	.....	984	
56	Savanar ... ..	.....	.....	.....	.....	.....	.....	.....	.....	.....	.....	.....	.....	39	8	1	.....	.....	30	
57	Khairpur ... ..	12	.....	.....	.....	.....	12	170	2	153	.....	.....	15	3	.....	.....	.....	.....	3	
58	Aden ... ..	66	26	.....	.....	.....	40	6	.....	2	.....	.....	4	11	7	3	.....	.....	1	

OCCUPATION OR MEANS OF LIVELIHOOD.

TABLE XV.

**TABLE XV—continued.**  
**OCCUPATION OR MEANS OF LIVELIHOOD.**  
*Part A.—General Table. Section B.—Details by Districts and States.*

CLASS B.—PREPARATION AND SUPPLY OF MATERIAL SUBSTANCES.																			
SUB-CLASS III.—INDUSTRY.																			
Order 7. Hides, skins and hard materials from the animal kingdom.																			
District.	1	32.—Tanners, curriers, leather dressers and dyers, etc.						33.—Makers of leather articles, such as trunks, water bags, etc.						35.—Bone, ivory, horn, shell, etc. workers.					
		Total workers and dependants.	Actual workers.				Dependants.	Total workers and dependants.	Actual workers.				Dependants.	Total workers and dependants.	Actual workers.				Dependants.
			Total.		Partially agriculturists.				Total.		Partially agriculturists.				Total.		Partially agriculturists.		
			Males.	Females.	Males.	Females.			Males.	Females.	Males.	Females.			Males.	Females.	Males.	Females.	
1	Bombay Presidency including Native States and Agencies and Aden	89,631	28,698	7,312	3,554	520	53,620	10,209	3,512	656	452	21	6,041	1,061	325	64	...	10	672
2	British Districts	38,198	12,061	3,258	1,801	377	22,879	7,019	2,395	558	389	14	4,066	554	187	38	...	10	329
3	Bombay City	2,255	1,329	223	...	...	703	14	...	1	...	...	13	34	...	3	...	...	31
4	Northern Division	11,662	3,614	1,212	1,026	276	6,836	267	141	16	...	...	110	27	10	4	...	...	13
5	Ahmadabad	4,951	1,639	447	420	118	2,865	54	26	1	...	...	27	4	...	4	...	...	...
6	Broach	1,141	361	86	117	11	694	1	...	...	...	...	...	...	...	...	...	...	...
7	Kaira	2,698	653	408	164	92	1,638	87	18	...	...	...	...	23	10	...	...	...	13
8	Panch Mahals	710	289	69	65	...	402	91	29	15	...	...	...	...	...	...	...	...	...
9	Surat	1,632	607	182	240	40	1,042	32	16	...	...	...	...	...	...	...	...	...	...
10	Thana	330	116	20	11	6	194	2	2	...	...	...	...	...	...	...	...	...	...
11	Central Division	19,562	5,469	1,432	675	84	12,661	787	201	35	13	...	551	5	1	1	...	...	3
12	Ahmadnagar	3,560	1,095	280	108	25	2,176	55	1	1	1	...	53	...	...	...	...	...	...
13	Khandesh, East	725	227	63	28	...	435	...	...	...	...	...	...	4	...	1	...	...	3
14	Khandesh, West	434	114	43	8	1	277	9	...	...	...	...	9	...	...	...	...	...	...
15	Nasik	2,778	850	341	50	22	1,587	66	20	1	...	...	45	1	1	...	...	...	...
16	Poona	3,998	961	290	69	8	2,727	16	7	...	...	...	9	...	...	...	...	...	...
17	Satara	3,451	980	105	216	9	2,366	434	115	31	12	...	288	...	...	...	...	...	...
18	Sholapur	4,616	1,342	211	196	19	3,663	207	58	2	...	...	147	...	...	...	...	...	...
19	Southern Division	3,000	1,015	187	100	17	1,798	5,706	1,999	504	376	14	3,203	30	...	12	...	10	18
20	Belgaum	1,294	477	76	9	5	741	1,963	540	310	65	5	1,113	...	...	...	...	...	...
21	Bijapur	193	58	4	5	...	131	1,707	640	40	125	2	1,027	2	...	1	...	...	1
22	Dharwar	909	303	55	25	1	551	1,903	808	137	183	7	958	28	...	11	...	10	17
23	Kanara	87	27	9	1	...	51	127	6	17	...	...	104	...	...	...	...	...	...
24	Kolaba	74	24	5	8	...	45	...	...	...	...	...	...	...	...	...	...	...	...
25	Ratnagiri	443	126	38	52	11	270	6	5	...	3	...	1	...	...	...	...	...	...
26	Sind	1,719	634	204	...	...	881	245	54	2	...	...	189	458	176	18	...	...	264
27	Hyderabad	1,209	449	191	...	...	569	38	7	...	...	...	31	73	19	...	...	...	54
28	Karachi	460	165	12	...	...	283	40	14	2	...	...	24	117	38	16	...	...	63
29	Larkana	18	3	1	...	...	14	24	4	...	...	...	20	96	9	1	...	...	88
30	Sekkur	9	3	...	...	...	6	6	2	...	...	...	4	154	101	...	...	...	53
31	Thar and Parkar	23	14	...	...	...	9	11	6	...	...	...	5	2	1	1	...	...	...
32	Upper Sind Frontier	...	...	...	...	...	...	126	21	...	...	...	106	14	8	...	...	...	6

TABLE XV—continued.

## OCCUPATION OR MEANS OF LIVELIHOOD.

## Part A.—General Table. Section B.—Details by Districts and States.

CLASS B.—PREPARATION AND SUPPLY OF MATERIAL SUBSTANCES.																			
SUB-CLASS III.—INDUSTRY.																			
Order 7.—Hides, skins and hard materials from the animal kingdom.																			
State.	1	32.—Tanners, curriers, leather dressers and dyers, etc.						33.—Makers of leather articles, such as trunks, water bags, etc.						35.—Bone, ivory, horn, shell, etc., workers.					
		Total workers and dependants.	Actual workers.				Dependants.	Total workers and dependants.	Actual workers.				Dependants.	Total workers and dependants.	Actual workers.				Dependants.
			Total.		Partially agriculturists.				Total.		Partially agriculturists.				Total.		Partially agriculturists.		
			Males.	Females.	Males.	Females.			Males.	Females.	Males.	Females.			Males.	Females.	Males.	Females.	
284	285	286	287	288	289	290	291	292	293	294	295	296	297	298	299	300	301		
33	Native States and Agencies ... ..	51,424	16,633	4,051	1,753	143	30,740	3,187	1,114	98	63	7	1,975	507	138	26	...	...	343
34	Gujara't Group .. ...	47,570	15,022	3,864	1,497	128	28,684	2,829	995	92	52	6	1,742	283	54	7	...	...	222
35	Cambay ... ..	117	21	12	2	.....	84	33	18	6	3	.....	9	126	30	1	.....	...	95
36	Cutch ... ..	3,850	1,382	289	66	.....	2,199	2,487	871	82	44	6	1,534	.....	.....	.....	.....	.....	.....
37	Kathiawar ... ..	27,997	8,528	1,838	346	46	17,631	195	68	1	.....	.....	128	.....	18	1	.....	.....	88
38	Mahi Kantha Agency ... ..	6,583	2,126	625	331	32	3,632	.....	.....	.....	.....	.....	34	.....	2	5	.....	.....	27
39	Patanjur Agency ... ..	6,789	2,262	932	530	26	3,505	43	10	2	.....	.....	31	.....	16	.....	.....	.....	12
40	Rewa Kantha Agency ... ..	1,919	614	123	198	21	1,182	53	20	.....	.....	.....	28	.....	.....	.....	.....	.....	.....
41	Surat Agency ... ..	315	109	45	24	1	161	18	8	1	5	.....	9	.....	.....	.....	.....	.....	.....
42	Konkan Group ... ..	32	.....	3	.....	.....	29	.....	.....	.....	.....	.....	.....	.....	.....	.....	.....	.....	.....
43	Janjira ... ..	32	.....	3	.....	.....	29	.....	.....	.....	.....	.....	.....	.....	.....	.....	.....	.....	.....
44	Jawhar ... ..	.....	.....	.....	.....	.....	.....	.....	.....	.....	.....	.....	.....	.....	.....	.....	.....	.....	.....
45	Savantvadi ... ..	.....	.....	.....	.....	.....	.....	.....	.....	.....	.....	.....	.....	.....	.....	.....	.....	.....	.....
46	Deccan Group ... ..	1,242	425	94	87	15	723	134	39	6	11	1	89	.....	.....	.....	.....	.....	.....
47	Akalkot ... ..	169	69	5	.....	5	95	121	39	2	11	1	80	.....	.....	.....	.....	.....	.....
48	Bhor ... ..	62	28	14	14	6	20	.....	.....	.....	.....	.....	.....	.....	.....	.....	.....	.....	.....
49	Khandesh Agency ... ..	5	1	.....	.....	.....	4	.....	.....	.....	.....	.....	.....	.....	.....	.....	.....	.....	.....
50	Satara Agency ... ..	1,006	327	75	73	4	604	13	.....	4	.....	.....	9	.....	.....	.....	.....	.....	.....
51	Surgana ... ..	.....	.....	.....	.....	.....	.....	.....	.....	.....	.....	.....	.....	.....	.....	.....	.....	.....	.....
52	Karna'tak Group... ..	2,580	1,186	90	169	.....	1,304	224	80	.....	.....	.....	144	221	84	19	.....	.....	118
53	Bijapur Agency ... ..	.....	.....	.....	.....	.....	.....	27	14	.....	.....	.....	13	.....	.....	.....	.....	.....	.....
54	Kolhapur ... ..	754	285	41	14	.....	478	22	.....	.....	.....	.....	22	180	71	19	.....	.....	90
55	Southern Maratha Jagirs.	1,807	883	48	155	.....	886	155	68	.....	.....	.....	80	41	13	.....	.....	.....	28
56	Savanar ... ..	19	8	1	.....	.....	10	20	.....	.....	.....	.....	20	.....	.....	.....	.....	.....	.....
57	Khairpur ... ..	.....	.....	.....	.....	.....	.....	.....	.....	.....	.....	.....	.....	3	.....	.....	.....	.....	3
58	Aden ... ..	8	4	3	.....	.....	1	3	3	.....	.....	.....	.....	.....	.....	.....	.....	.....	.....

OCCUPATION OR MEANS OF LIVELIHOOD.

TABLE XV.

TABLE XV—continued.  
OCCUPATION OR MEANS OF LIVELIHOOD.  
Part A.—General Table. Section B.—Details by Districts and States.

District.		CLASS B.—PREPARATION AND SUPPLY OF MATERIAL SUBSTANCES.																	
		SUB-CLASS III.—INDUSTRY.																	
		Order 8.—Wood.																	
		Total Order 8.						36.—Sawyers, carpenters, turners and joiners etc.						37.—Basket makers and other industries of woody materials including leaves.					
		Total workers and dependants.	Actual workers.				Dependants.	Total workers and dependants.	Actual workers.				Dependants.	Total workers and dependants.	Actual workers.				Dependants.
Total.			Partially agriculturists.		Total.				Partially agriculturists.		Total.				Partially agriculturists.				
Males.	Females.		Males.	Females.	Males.	Females.			Males.	Females.	Males.	Females.			Males.	Females.			
1	2	3	4	5	6	7	8	9	10	11	12	13	14	15	16	17	18	19	
1	Bombay Presidency including Native States and Agencies and Aden ... ..	401,289	134,690	36,210	13,838	2,171	230,389	291,936	105,187	3,118	11,417	296	183,631	109,353	29,503	33,092	2,421	1,875	46,758
2	British Districts ... ..	283,594	97,815	25,714	9,622	1,331	160,065	207,794	77,542	2,168	7,956	179	128,084	75,800	20,273	23,546	1,666	1,152	31,981
3	Bombay City ... ..	24,922	12,495	573	4	.....	11,854	23,095	11,631	129	4	.....	11,335	1,627	864	444	.....	.....	519
4	Northern Division ... ..	54,035	19,105	4,545	2,233	379	30,385	38,655	14,848	402	1,653	14	23,405	15,380	4,257	4,143	580	365	6,980
5	Ahmadabad ... ..	16,135	5,137	1,271	471	104	9,477	10,768	3,922	162	285	4	6,781	5,367	1,615	1,109	186	100	2,643
6	Broach ... ..	3,619	1,451	170	122	4	1,089	2,753	1,205	40	113	1	1,513	861	246	139	9	3	476
7	Kaira ... ..	9,859	3,251	961	507	34	5,617	6,366	2,311	72	315	1	3,983	3,493	940	919	192	33	1,034
8	Panch Mahals ... ..	4,056	1,445	559	205	18	2,063	2,116	653	23	132	.....	1,240	1,950	592	536	73	18	822
9	Surat ... ..	12,712	4,550	639	670	98	7,573	10,833	4,030	55	569	5	6,748	1,879	520	581	51	93	775
10	Thana ... ..	7,644	2,971	906	309	121	3,707	5,814	2,627	50	239	3	3,137	1,830	344	856	69	118	630
11	Central Division ... ..	83,447	27,363	7,297	2,752	407	48,787	61,481	21,166	788	2,208	60	39,527	21,966	6,197	6,509	544	347	9,260
12	Ahmadnagar ... ..	11,082	3,724	1,172	361	122	7,088	9,121	2,933	168	313	34	6,017	2,861	783	1,004	48	89	1,039
13	Khandesh, East ... ..	16,879	6,125	1,578	415	109	9,276	11,636	4,500	83	229	1	7,053	5,243	1,655	1,445	188	108	2,173
14	Khandesh, West ... ..	8,437	2,903	640	187	62	4,804	6,441	2,280	67	101	2	4,104	1,693	623	639	86	50	780
15	Nasik ... ..	11,607	3,865	1,121	310	35	6,801	8,807	2,888	272	279	3	5,683	3,619	849	31	32	1,132	
16	Poona ... ..	15,143	4,872	1,097	324	20	9,174	11,623	3,973	52	301	.....	7,598	2,800	890	1,045	23	20	1,576
17	Satara ... ..	10,945	3,498	1,055	861	43	6,632	7,648	2,480	127	764	16	5,041	3,520	818	808	67	25	1,681
18	Sholapur ... ..	8,454	2,766	714	284	26	4,984	6,205	2,131	29	221	2	4,045	2,249	625	685	73	24	839
19	Southern Division ... ..	61,036	19,479	6,855	3,945	533	34,702	45,322	15,553	477	3,520	103	29,292	15,714	3,926	6,378	425	430	5,410
20	Belgaum ... ..	11,890	3,714	1,687	759	56	6,489	8,419	2,918	124	692	8	5,377	3,471	706	1,563	67	48	1,112
21	Bijapur ... ..	10,238	3,254	1,347	611	62	5,637	6,951	2,429	24	569	1	4,498	3,287	875	1,323	52	51	1,139
22	Dharwar ... ..	15,157	4,936	1,856	67	104	8,365	11,038	3,950	71	824	13	7,017	4,119	986	1,785	53	91	1,348
23	Kanara ... ..	5,738	1,918	433	223	17	3,387	4,417	1,460	65	185	1	2,872	1,321	438	363	38	16	515
24	Kolaba ... ..	5,422	1,909	471	391	47	2,982	4,004	1,542	57	314	5	2,405	1,418	427	414	77	42	577
25	Ratnagiri ... ..	12,591	3,688	1,061	1,284	267	7,842	10,493	3,234	136	1,146	75	7,123	2,098	454	925	138	182	719
26	Sind ... ..	60,154	19,373	6,444	688	12	34,337	39,241	14,344	372	571	2	24,525	20,913	5,029	6,072	117	10	9,812
27	Hyderabad ... ..	19,008	6,111	1,268	195	.....	11,609	14,253	4,846	219	181	.....	9,178	4,755	1,265	1,039	14	7	2,451
28	Karachi ... ..	12,438	4,463	1,850	33	.....	6,125	8,138	3,568	43	24	.....	4,539	4,300	907	1,807	9	.....	1,689
29	Larkana ... ..	9,671	2,885	1,275	159	3	5,511	6,195	2,054	41	141	2	4,100	3,476	831	1,234	18	1	1,411
30	Sukkur ... ..	10,607	3,186	641	181	.....	6,780	5,932	1,934	15	119	.....	3,983	4,675	1,252	676	32	.....	2,797
31	Thar and Parkar ... ..	3,911	1,519	177	106	2	2,215	3,036	1,246	20	65	.....	1,770	875	273	157	41	2	445
32	Upper Sind Frontier ... ..	4,519	1,209	1,213	44	.....	2,097	1,687	708	4	41	.....	975	2,832	501	1,209	3	.....	1,122

TABLE XV—continued.

## OCCUPATION OR MEANS OF LIVELIHOOD.

## Part A.—General Table. Section B.—Details by Districts and States.

State.		CLASS B.—PREPARATION AND SUPPLY OF MATERIAL SUBSTANCES.																		
		SUB-CLASS III.—INDUSTRY.																		
		Order 8.—Wood.																		
		Total Order 8.						36.—Sawyers, carpenters, turners and joiners etc.						37.—Basket makers and other industries of woody materials including leaves.						
		Total workers and dependants.	Actual workers.				Dependants.	Total workers and dependants.	Actual workers.				Dependants.	Total workers and dependants.	Actual workers.				Dependants.	
Total.			Partially agriculturists.		Total.				Partially agriculturists.		Total.				Partially agriculturists.					
Males.	Females.		Males.	Females.	Males.	Females.			Males.	Females.	Males.	Females.			Males.	Females.				
1	302	303	304	305	306	307	308	309	310	311	312	313	314	315	316	317	318	319		
33	Native States and Agencies .. ..	116,641	36,561	10,426	4,216	840	69,654	83,264	27,353	949	3,461	117	54,962	33,377	9,208	9,477	755	723	14,692	
34	Gujara't Group ... ..	80,602	24,780	5,910	1,808	171	49,912	59,054	18,693	639	1,545	23	39,722	21,548	6,087	5,271	263	148	10,190	
35	Cambay ... ..	993	374	52	38	3	567	862	322	10	35	1	530	131	52	42	3	2	37	
36	Cutch ... ..	10,004	2,845	888	80	9	6,171	7,269	2,105	42	69	.....	5,121	739	799	946	11	9	1,050	
37	Kathiáwar ... ..	45,485	13,511	1,938	492	56	30,038	35,425	10,985	175	367	8	25,269	9,056	2,538	1,763	125	50	4,787	
38	Mahí Kántha Agency ... ..	7,744	2,383	724	340	17	4,638	5,558	1,728	267	313	6	3,563	2,136	654	457	27	9	1,075	
39	Palanpur Agency ... ..	6,806	2,389	533	614	2	3,884	4,950	1,877	43	613	2	3,030	1,856	512	490	1	1	854	
40	Rewa Kántha Agency ... ..	8,288	2,773	1,478	174	53	4,037	3,393	1,306	93	138	6	1,914	4,895	1,377	1,385	36	47	2,133	
41	Surat Agency ... ..	1,282	503	107	70	31	579	593	279	9	10	.....	335	689	227	188	60	31	274	
42	Konkan Group ... ..	8,425	2,661	1,965	981	635	3,799	3,833	1,434	165	586	90	2,234	4,592	1,227	1,800	395	545	1,565	
43	Janjira ... ..	969	352	82	79	15	535	777	281	21	61	10	475	192	71	61	18	5	60	
44	Jawhar ... ..	48	14	1	2	.....	33	46	14	.....	2	.....	32	2	.....	1	.....	.....	1	
45	Sávantvá li ... ..	7,408	2,295	1,882	900	620	3,231	3,010	1,139	144	523	80	1,727	4,398	1,156	1,738	377	540	1,504	
46	Deccan Group ... ..	4,021	1,352	460	279	8	2,209	2,760	979	37	256	1	1,744	1,261	373	423	23	7	465	
47	Akalkot ... ..	961	284	91	42	.....	586	723	215	11	41	.....	407	238	60	80	1	.....	89	
48	Bhor ... ..	1,237	498	62	147	2	677	977	420	2	144	1	555	260	78	10	3	.....	122	
49	Khándesh Agency ... ..	194	58	57	5	3	79	62	23	.....	2	.....	39	132	35	57	3	3	40	
50	Sátara Agency ... ..	1,589	493	245	85	3	851	922	316	24	69	.....	652	597	177	221	16	3	109	
51	Surgána ... ..	40	19	5	.....	.....	10	6	5	.....	.....	.....	1	34	14	5	.....	.....	15	
52	Karna'tak Group ... ..	20,178	6,597	1,870	1,085	25	11,711	15,286	5,410	97	1,025	2	9,779	4,892	1,187	1,773	60	23	1,932	
53	Bijápur Agency ... ..	730	259	77	25	.....	304	505	203	.....	24	.....	300	225	54	77	1	.....	94	
54	Kolhápur ... ..	11,521	3,702	820	701	6	6,999	9,182	3,116	78	667	.....	5,968	2,339	586	742	34	17	1,011	
55	Southern Maráthá Jágirs... ..	7,555	2,518	902	350	19	4,135	5,405	2,016	18	326	2	3,371	2,150	602	884	24	16	784	
56	Savandr ... ..	372	118	71	9	.....	183	194	73	1	8	.....	120	178	45	70	1	.....	63	
57	Khairpur ... ..	3,415	1,171	221	63	1	2,023	2,331	837	11	49	1	1,483	1,084	334	210	14	.....	540	
58	Aden ... ..	1,054	314	70	.....	.....	670	878	292	1	.....	.....	585	176	22	69	.....	.....	85	



TABLE XV—continued.

OCCUPATION OR MEANS OF LIVELIHOOD.

Part A.—General Table. Section B.—Details by Districts and States.

CLASS B.—PREPARATION AND SUPPLY OF MATERIAL SUBSTANCES.																			
SUB-CLASS III.—INDUSTRY.																			
Order 9.—Metals.																			
State.	Total Order 9.							33.—Forging and rolling of iron and other metals.						39.—Plough and agricultural implement makers.					
	Total workers and dependants.	Actual workers.				Dependants.	Total workers and dependants.	Actual workers.				Dependants.	Total workers and dependants.	Actual workers.				Dependants.	
		Total.		Partially agriculturists.				Total.		Partially agriculturists.				Total.		Partially agriculturists.			
		Males.	Females.	Males.	Females.			Males.	Females.	Males.	Females.			Males.	Females.	Males.	Females.		
1	320	321	322	323	324	325	326	327	328	329	330	331	332	333	334	335	336	337	
33	Native States and Agencies ... ..	50,713	16,635	852	1,507	42	33,226	21	5	.....	.....	.....	16	1,405	525	5	46	...	875
34	Gujarat Group ... ..	40,816	13,320	638	1,173	14	26,858	19	5	.....	.....	.....	14	1,351	497	5	46	...	849
35	Cambay ... ..	651	298	13	62	.....	350	.....	.....	.....	.....	.....	.....	.....	.....	.....	.....	.....	.....
36	Cutch ... ..	5,743	1,946	31	117	.....	3,766	.....	.....	.....	.....	.....	.....	1,330	489	4	46	...	838
37	Kathiawar ... ..	23,596	7,410	202	204	5	15,981	1	.....	.....	.....	1	11	7	.....	.....	.....	.....	4
38	Mahil Kantha Agency ... ..	3,702	1,313	90	337	.....	2,209	.....	.....	.....	.....	.....	2	1	.....	1	.....	.....	.....
39	Palanpur Agency ... ..	4,465	1,551	191	335	4	2,723	18	5	.....	.....	.....	13	.....	.....	.....	.....	.....	.....
40	Rewá Kantha Agency ... ..	2,417	735	102	98	4	1,680	.....	.....	.....	.....	.....	8	.....	1	.....	.....	.....	7
41	Surat Agency ... ..	242	77	0	22	.....	156	.....	.....	.....	.....	.....	.....	.....	.....	.....	.....	.....	.....
42	Konkan Group ... ..	703	203	47	64	27	453	2	.....	.....	.....	.....	2	.....	.....	.....	.....	.....	.....
43	Janjira ... ..	298	92	4	30	1	202	2	.....	.....	.....	.....	2	.....	.....	.....	.....	.....	.....
44	Jawhar ... ..	68	13	4	2	.....	51	.....	.....	.....	.....	.....	.....	.....	.....	.....	.....	.....	.....
45	Savantvadi ... ..	337	98	39	32	26	200	.....	.....	.....	.....	.....	.....	.....	.....	.....	.....	.....	.....
46	Deccan Group ... ..	1,312	447	45	36	.....	820	.....	.....	.....	.....	.....	.....	.....	.....	.....	.....	.....	.....
47	Akalkot ... ..	289	105	3	6	.....	191	.....	.....	.....	.....	.....	.....	.....	.....	.....	.....	.....	.....
48	Bhor ... ..	390	143	15	21	.....	232	.....	.....	.....	.....	.....	.....	.....	.....	.....	.....	.....	.....
49	Bhándesh Agency ... ..	11	4	.....	.....	.....	7	.....	.....	.....	.....	.....	.....	.....	.....	.....	.....	.....	.....
50	Satara Agency ... ..	583	188	24	9	.....	371	.....	.....	.....	.....	.....	.....	.....	.....	.....	.....	.....	.....
51	Surgana ... ..	39	17	3	.....	.....	19	.....	.....	.....	.....	.....	.....	.....	.....	.....	.....	.....	.....
52	Karna'tak Group ... ..	7,311	2,442	118	225	1	4,751	.....	.....	.....	.....	.....	54	28	.....	.....	.....	.....	26
53	Bijapur Agency ... ..	278	83	7	5	.....	188	.....	.....	.....	.....	.....	.....	.....	.....	.....	.....	.....	.....
54	Kolhapur ... ..	3,253	1,117	46	89	.....	2,060	.....	.....	.....	.....	.....	1	1	.....	.....	.....	.....	.....
55	Southern Maráthá Jagirs ... ..	3,648	1,193	61	117	.....	2,388	.....	.....	.....	.....	.....	15	4	.....	.....	.....	.....	11
56	Savanur ... ..	132	46	1	14	1	85	.....	.....	.....	.....	.....	38	23	.....	.....	.....	.....	16
57	Khairpur ... ..	571	223	4	9	.....	344	.....	.....	.....	.....	.....	.....	.....	.....	.....	.....	.....	.....
58	Aden ... ..	581	203	.....	.....	.....	378	.....	.....	.....	.....	.....	.....	.....	.....	.....	.....	.....	.....

OCCUPATION OR MEANS OF LIVELIHOOD.



TABLE XV—continued.  
 OCCUPATION OR MEANS OF LIVELIHOOD.  
 Part A.—General Table. Section B.—Details by Districts and States.

CLASS B.—PREPARATION AND SUPPLY OF MATERIAL SUBSTANCES.																			
SUB-CLASS III.—INDUSTRY.																			
Order 9.—Metals.																			
District.		40.—Makers of arms, guns etc.						41.—Other workers in iron and makers of implements and tools principally or exclusively of iron.						42.—Workers in brass, copper and bell metal.					
		Total workers and dependants.	Actual workers.				Dependants.	Total workers and dependants.	Actual workers.				Dependants.	Total workers and dependants.	Actual workers.				Dependants.
			Total.		Partially agriculturists.				Total.		Partially agriculturists.				Total.		Partially agriculturists.		
			Males.	Females.	Males.	Females.			Males.	Females.	Males.	Females.			Males.	Females.	Males.	Females.	
1	Bombay Presidency including Native States and Agencies and Aden ... ..	339	339	340	311	342	343	344	345	343	347	348	340	350	351	352	353	354	355
1	Bombay Presidency including Native States and Agencies and Aden ... ..	1,714	515	50	17	.....	1,149	122,774	42,355	3,019	3,896	124	77,400	30,990	11,033	706	317	41	19,245
2	British Districts ... ..	1,593	490	17	15	.....	1,086	82,354	29,303	2,368	2,477	85	50,683	23,936	8,524	569	295	41	14,843
3	Bombay City ... ..	4	1	.....	.....	.....	3	8,974	4,817	72	.....	.....	4,085	2,305	1,100	79	...	...	1,126
4	Northern Division ... ..	104	55	.....	5	.....	49	14,872	5,096	478	680	19	9,298	3,988	1,426	106	14	...	2,456
5	Ahmadabad ... ..	.....	.....	.....	.....	.....	.....	5,337	1,961	151	232	9	3,225	1,351	460	41	...	...	841
6	Broach ... ..	.....	.....	.....	.....	.....	.....	1,230	393	37	57	.....	810	311	119	17	...	...	175
7	Kaira ... ..	.....	.....	.....	.....	.....	.....	2,775	990	117	174	2	1,868	432	154	15	2	...	263
8	Panch Mahals ... ..	.....	.....	.....	.....	.....	.....	1,100	375	87	52	.....	648	68	27	1	2	...	40
9	Surat ... ..	.....	.....	.....	.....	.....	.....	2,312	719	35	76	.....	1,558	1,232	377	24	4	...	831
10	Thana ... ..	104	55	.....	5	.....	49	2,118	678	51	89	8	1,389	594	280	8	6	...	306
11	Central Division ... ..	1,265	492	14	10	.....	850	28,005	8,661	1,116	827	42	18,228	9,214	3,366	242	130	40	5,606
12	Ahmadnagar ... ..	.....	.....	.....	.....	.....	.....	4,692	1,455	265	126	8	2,972	801	323	11	17	2	467
13	Khândesh, East ... ..	.....	.....	.....	.....	.....	.....	4,103	1,297	239	51	3	2,567	1,024	300	50	12	6	614
14	Khândesh, West ... ..	.....	.....	.....	.....	.....	.....	2,236	744	56	71	1	1,433	381	146	15	3	...	220
15	Nasik ... ..	.....	.....	.....	.....	.....	.....	3,685	1,127	142	105	14	2,416	1,568	494	28	6	...	1,046
16	Poona ... ..	1,257	398	12	10	.....	847	5,118	1,491	137	74	2	3,490	4,283	1,682	85	80	...	2,516
17	Satara ... ..	9	4	2	.....	.....	3	4,431	1,391	126	206	5	2,914	796	296	9	9	...	491
18	Sholapur ... ..	.....	.....	.....	.....	.....	.....	3,740	1,150	151	104	9	2,433	361	65	44	3	33	252
19	Southern Division ... ..	215	32	3	.....	.....	180	16,376	5,623	491	896	24	10,262	6,210	2,132	132	151	1	3,946
20	Belgaum ... ..	82	1	3	.....	.....	78	4,441	1,433	62	214	3	2,913	228	95	21	4	...	112
21	Bijapur ... ..	1	1	.....	.....	.....	.....	2,745	1,079	61	123	1	1,655	274	76	14	13	...	184
22	Dharwar ... ..	38	9	.....	.....	.....	29	5,464	1,816	227	279	5	3,421	2,917	1,090	55	8	1	1,772
23	Kanara ... ..	94	21	.....	.....	.....	73	1,154	472	27	49	.....	655	603	209	34	6	...	300
24	Kolaba ... ..	.....	.....	.....	.....	.....	.....	1,095	393	60	64	1	643	936	268	3	40	...	667
25	Ratnagiri ... ..	.....	.....	.....	.....	.....	.....	1,477	487	45	167	14	945	1,252	396	5	80	...	851
26	Sind ... ..	4	.....	.....	.....	.....	4	14,127	5,106	211	74	.....	8,810	2,219	500	10	...	...	1,709
27	Hyderabad ... ..	4	.....	.....	.....	.....	4	4,100	1,306	38	28	.....	2,716	908	183	.....	...	...	725
28	Karachi ... ..	.....	.....	.....	.....	.....	.....	2,924	1,033	18	.....	.....	1,873	199	75	.....	...	...	124
29	Larkana ... ..	.....	.....	.....	.....	.....	.....	2,126	744	37	18	.....	1,345	171	48	10	.....	...	113
30	Sukkur ... ..	.....	.....	.....	.....	.....	.....	2,495	1,030	33	16	.....	1,432	914	181	.....	...	...	733
31	Thar and Parkar ... ..	.....	.....	.....	.....	.....	.....	1,506	594	79	5	.....	833	20	11	.....	...	...	9
32	Upper Sind Frontier ... ..	.....	.....	.....	.....	.....	.....	976	359	6	7	.....	611	7	2	.....	...	...	5

TABLE XV—continued.

## OCCUPATION OR MEANS OF LIVELIHOOD.

## Part A.—General Table. Section B.—Details by Districts and States.

CLASS B.—PREPARATION AND SUPPLY OF MATERIAL SUBSTANCES.																			
SUB-CLASS III.—INDUSTRY.																			
Order 9.—Metals.																			
State.	1	40.—Makers of arms, guns etc.					Dependants	41.—Other workers in iron and makers of implements and tools principally or exclusively of iron.					Dependants.	42.—Workers in brass, copper and bell metal.					
		Total workers and dependants.	Actual workers.					Total workers and dependants.	Actual workers.					Total workers and dependants.	Actual workers.				Dependants.
			Total.		Partially agriculturists.				Total.		Partially agriculturists.				Total.		Partially agriculturists.		
			Males.	Females.	Males.	Females.			Males.	Females.	Males.	Females.			Males.	Females.	Males.	Females.	
338	339	340	341	342	343	344	345	346	347	348	349	350	351	352	353	354	355		
33	Native States and Agencies ... ..	121	25	33	2	.....	63	40,156	12,952	651	1,419	39	26,553	6,959	2,491	137	22	...	4,331
34	Gujara't Group ... ..	121	25	33	2	...	63	32,346	10,374	497	1,106	11	21,475	5,360	1,929	81	3	...	3,350
35	Cambay ... ..	.....	.....	.....	.....	.....	.....	400	142	11	47	.....	247	111	47	2	...	...	62
36	Cutch ... ..	.....	.....	.....	.....	.....	.....	3,658	1,217	16	71	.....	2,425	586	199	7	...	...	389
37	Káthiawár ... ..	3	.....	.....	.....	.....	3	18,428	5,671	174	202	5	12,583	4,000	1,438	20	1	...	2,542
38	Mahi Kántha Agency ... ..	.....	.....	.....	.....	.....	.....	3,517	1,233	78	337	1	2,206	171	72	10	...	...	89
39	Pálanpur Agency ... ..	76	13	25	2	.....	38	4,039	1,411	155	332	1	2,473	254	98	4	1	...	152
40	Rewá Kantha Agency ... ..	42	12	8	.....	.....	22	2,129	613	58	60	4	1,428	173	56	34	...	...	83
41	Surat Agency ... ..	.....	.....	.....	.....	.....	.....	175	57	5	21	.....	113	65	19	4	1	...	42
42	Konkan Group ... ..	.....	.....	.....	.....	.....	.....	494	152	45	58	27	297	150	34	2	6	...	114
43	Janjira ... ..	.....	.....	.....	.....	.....	.....	173	61	4	24	1	108	72	14	.....	6	...	58
44	Jawhár ... ..	.....	.....	.....	.....	.....	.....	62	13	4	2	.....	45	.....	.....	.....	.....	.....	.....
45	Fávantvádi ... ..	.....	.....	.....	.....	.....	.....	259	78	37	32	26	144	78	20	2	.....	.....	56
46	Deccan Group ... ..	.....	.....	.....	.....	.....	.....	1,162	385	42	30	.....	735	112	51	3	6	...	58
47	Akalkot ... ..	.....	.....	.....	.....	.....	.....	248	84	1	6	.....	163	32	10	2	...	...	50
48	Bhor ... ..	.....	.....	.....	.....	.....	.....	335	112	15	17	.....	108	44	25	.....	4	...	19
49	Khándesh Agency ... ..	.....	.....	.....	.....	.....	.....	11	4	.....	.....	.....	7	.....	.....	.....	.....	.....	.....
50	Bátára Agency ... ..	.....	.....	.....	.....	.....	.....	534	173	23	7	.....	338	32	12	1	2	...	10
51	Surgána ... ..	.....	.....	.....	.....	.....	.....	34	12	3	.....	.....	19	4	4	.....	.....	.....	.....
52	Karna'tak Group ... ..	.....	.....	.....	.....	.....	.....	5,642	1,848	63	216	1	3,731	1,329	472	51	7	...	806
53	Bljápúr Agency ... ..	.....	.....	.....	.....	.....	.....	229	63	7	5	.....	159	49	20	.....	.....	.....	59
54	Kolhápúr ... ..	.....	.....	.....	.....	.....	.....	2,654	887	16	89	.....	1,741	496	188	20	...	...	188
55	Southern Maráthá Jágírs. ... ..	.....	.....	.....	.....	.....	.....	2,677	875	29	108	.....	1,773	784	164	31	7	...	489
56	Savanur ... ..	.....	.....	.....	.....	.....	.....	82	23	1	14	1	58	.....	.....	.....	.....	.....	.....
57	Khairpur ... ..	.....	.....	.....	.....	.....	.....	512	193	4	9	.....	315	8	5	.....	.....	.....	3
58	Aden ... ..	.....	.....	.....	.....	.....	.....	264	100	.....	.....	.....	164	95	24	.....	.....	.....	71

OCCUPATION OR MEANS OF LIVELIHOOD.

TABLE XV.

TABLE XV—continued.  
OCCUPATION OR MEANS OF LIVELIHOOD.  
Part A.—General Table. Section B.—Details by Districts and States.

CLASS B.—PREPARATION AND SUPPLY OF MATERIAL SUBSTANCES.																			
SUB-CLASS III.—INDUSTRY.																			
Order 9.—Metals.															Order 10.—Ceramics.				
District.	43.—Workers in other metals (tin, zinc, lead, quicksilver, etc.).							44.—Workers in mints, die-sinkers, etc.							Total Order 10.				
	Total workers and dependants.	Actual workers.				Dependants.	Total workers and dependants.	Actual workers.				Dependants.	Total workers and dependants.	Actual workers.				Dependants.	
		Total.		Partially agriculturists.				Total.		Partially agriculturists.				Total.		Partially agriculturists.			
		Males.	Females.	Males.	Females.			Males.	Females.	Males.	Females.			Males.	Females.	Males.	Females.		
1	2	3	4	5	6	7	8	9	10	11	12	13	14	15	16	17	18	19	20
1	Bombay Presidency including Native States and Agencies and Aden	356	357	358	359	360	361	362	363	364	365	366	367	368	369	370	371	372	373
		11,996	4,181	200	75	4	7,615	1,619	915	6	250	.....	698	2,10,745	69,403	34,691	6,697	1,726	1,06,651
2	British Districts	9,780	3,478	174	57	1	6,128	1,562	902	6	250	.....	654	1,34,350	44,542	23,987	4,674	1,436	65,821
3	Bombay City	2,451	1,200	29	.....	.....	1,222	237	133	6	.....	.....	98	1,046	434	191	..	..	421
4	Northern Division	1,466	437	41	3	.....	988	1,302	761	.....	249	.....	541	34,083	11,340	7,104	1,355	396	15,639
5	Ahmadabad	477	145	10	.....	.....	322	5	2	.....	.....	.....	3	10,714	3,542	1,741	323	40	5,431
6	Broach	161	60	3	1	.....	98	.....	.....	.....	.....	.....	.....	3,245	1,073	608	185	35	1,664
7	Kaira	87	31	1	.....	.....	55	.....	.....	.....	.....	.....	.....	6,313	2,319	1,369	263	41	2,025
8	Panch Mahals	111	34	2	2	.....	75	.....	.....	.....	.....	.....	.....	2,214	659	531	41	8	1,024
9	Surat	424	183	22	.....	.....	269	1,297	769	.....	249	.....	538	5,520	1,452	1,476	335	160	2,592
10	Thana	206	34	3	.....	.....	160	.....	.....	.....	.....	.....	.....	6,077	2,295	1,370	203	117	2,403
11	Central Division	1,239	404	66	20	.....	769	.....	.....	.....	.....	.....	.....	47,677	15,053	9,190	1,361	293	23,434
12	Ahmadnagar	220	50	11	2	.....	150	.....	.....	.....	.....	.....	.....	8,870	2,740	2,104	124	41	4,026
13	Khandesh, East	237	87	1	3	.....	149	.....	.....	.....	.....	.....	.....	7,430	2,237	1,685	174	59	3,508
14	Khandesh, West	64	21	2	.....	.....	41	.....	.....	.....	.....	.....	.....	4,098	1,317	904	41	19	1,877
15	Nasik	186	56	16	.....	.....	114	.....	.....	.....	.....	.....	.....	6,812	2,187	1,483	125	22	3,142
16	Poona	291	118	14	14	.....	159	.....	.....	.....	.....	.....	.....	7,824	2,498	1,451	134	26	3,075
17	Satara	125	38	15	1	.....	72	.....	.....	.....	.....	.....	.....	8,398	2,612	1,081	668	115	4,705
18	Sholapur	116	25	7	.....	.....	84	.....	.....	.....	.....	.....	.....	4,245	1,482	482	95	11	2,301
19	Southern Division	1,775	552	32	30	1	1,191	23	8	.....	1	.....	15	22,306	7,173	5,430	1,714	739	9,703
20	Belgaum	413	125	5	7	.....	189	.....	.....	.....	.....	.....	.....	5,945	2,051	1,149	421	89	2,745
21	Bijapur	251	119	1	12	1	131	6	2	.....	1	.....	4	3,533	1,219	655	212	30	1,859
22	Dharwar	470	138	16	5	.....	318	.....	.....	.....	.....	.....	.....	4,688	1,408	1,196	190	5	2,084
23	Kanara	376	85	.....	3	.....	191	.....	.....	.....	.....	.....	.....	1,869	650	517	111	42	702
24	Kolaba	86	25	.....	2	.....	55	.....	.....	.....	.....	.....	.....	2,609	767	771	241	183	1,071
25	Ratnagiri	179	62	4	.....	.....	113	17	6	.....	.....	.....	11	3,662	1,073	1,142	539	390	1,442
26	Sind	2,849	885	6	4	.....	1,958	.....	.....	.....	.....	.....	.....	29,238	10,542	2,072	244	8	16,624
27	Hyderabad	674	214	1	.....	.....	459	.....	.....	.....	.....	.....	.....	9,703	3,361	736	38	2	5,606
28	Karachi	750	230	2	.....	.....	498	.....	.....	.....	.....	.....	.....	2,797	1,055	288	6	.....	1,454
29	Larkana	364	155	2	1	.....	207	.....	.....	.....	.....	.....	.....	5,364	1,953	339	71	.....	3,073
30	Sukkur	749	143	.....	1	.....	606	.....	.....	.....	.....	.....	.....	5,380	1,810	114	35	.....	3,456
31	Thar and Parkar	164	70	.....	1	.....	93	.....	.....	.....	.....	.....	.....	4,153	1,527	557	81	.....	2,069
32	Upper Sind Frontier	148	53	.....	2	.....	95	.....	.....	.....	.....	.....	.....	1,841	636	38	13	5	907

TABLE XV—continued.

OCCUPATION OR MEANS OF LIVELIHOOD.

Part A.—General Table. Section B.—Details by Districts and States.

State.		CLASS B.—PREPARATION AND SUPPLY OF MATERIAL SUBSTANCES.																	
		SUB-CLASS III.—INDUSTRY.																	
		Order 9.—Metals.												Order 10.—Ceramics.					
		43.—Workers in other metals (tin, zinc, lead, quicksilver, etc.).						44.—Workers in mints, die-sinkers, etc.						Total Order 10.					
		Total workers and dependants.	Actual workers.				Dependants.	Total workers and dependants.	Actual workers.				Dependants.	Total workers and dependants.	Actual workers.				Dependants.
Total.			Partially agriculturists.		Total.				Partially agriculturists.		Total.				Partially agriculturists.				
Males.	Females.		Males.	Females.	Males.	Females.			Males.	Females.	Males.	Females.			Males.	Females.			
1	2	3	4	5	6	7	8	9	10	11	12	13	14	15	16	17	18	19	20
33	Native States and Agencies	356	357	358	359	360	361	362	363	364	365	366	367	368	369	370	371	372	373
		1,996	625	26	18	3	1,345	55	12	.....	.....	.....	43	76,370	24,848	10,701	2,023	290	40,821
34	Gujara't Group	1,564	478	22	16	3	1,064	55	12	.....	.....	.....	43	59,654	19,192	7,812	1,164	125	32,650
35	Cambay	140	99	.....	15	.....	41	.....	.....	.....	.....	.....	.....	705	203	149	20	1	353
36	Cutch	114	30	4	.....	.....	81	55	12	.....	.....	.....	43	5,809	1,788	1,699	8	1	2,923
37	Kathiawar	1,153	294	8	1	.....	851	.....	.....	.....	.....	.....	.....	33,723	10,645	3,048	174	43	20,430
38	Mahil Kantha Agency	12	7	1	.....	.....	4	.....	.....	.....	.....	.....	.....	7,459	2,417	1,382	368	32	3,000
39	Palanpur Agency	78	24	7	.....	3	47	.....	.....	.....	.....	.....	.....	6,362	2,282	904	433	28	3,176
40	Bewa Kantha Agency	65	23	2	.....	.....	40	.....	.....	.....	.....	.....	.....	5,074	1,649	1,114	112	17	2,311
41	Surat Agency	2	1	.....	.....	.....	1	.....	.....	.....	.....	.....	.....	522	208	116	31	3	193
42	Konkan Group	57	17	.....	.....	.....	40	.....	.....	.....	.....	.....	.....	1,659	585	484	240	126	590
43	Janjira	51	17	.....	.....	.....	34	.....	.....	.....	.....	.....	.....	563	169	180	52	35	214
44	Jawhar	6	.....	.....	.....	.....	6	.....	.....	.....	.....	.....	.....	80	50	30	47	19	.....
45	Savantvadi	.....	.....	.....	.....	.....	.....	.....	.....	.....	.....	.....	.....	1,016	306	274	141	72	376
46	Deccan Group	38	11	.....	.....	.....	27	.....	.....	.....	.....	.....	.....	2,133	773	345	112	26	1,065
47	Akalkot	9	1	.....	.....	.....	8	.....	.....	.....	.....	.....	.....	546	107	74	20	2	275
48	Bhor	11	6	.....	.....	.....	5	.....	.....	.....	.....	.....	.....	624	215	129	37	7	280
49	Khandesh Agency	.....	.....	.....	.....	.....	.....	.....	.....	.....	.....	.....	.....	45	18	13	3	1	14
50	Satara Agency	17	3	.....	.....	.....	14	.....	.....	.....	.....	.....	.....	960	341	126	43	16	493
51	Burgana	1	1	.....	.....	.....	.....	.....	.....	.....	.....	.....	.....	8	2	3	.....	.....	3
52	Karna'tak Group	286	94	4	2	.....	188	.....	.....	.....	.....	.....	.....	11,259	3,721	1,920	487	13	5,618
53	Bijapur Agency	.....	.....	.....	.....	.....	.....	.....	.....	.....	.....	.....	.....	305	128	13	19	.....	164
54	Kolhapur	102	41	.....	.....	.....	61	.....	.....	.....	.....	.....	.....	6,828	2,163	1,185	345	8	3,480
55	Southern Maratha Jagirs	172	53	4	2	.....	115	.....	.....	.....	.....	.....	.....	4,080	1,430	695	123	5	1,955
56	Savandr	12	.....	.....	.....	.....	12	.....	.....	.....	.....	.....	.....	46	.....	27	.....	.....	19
57	Khairpur	51	25	.....	.....	.....	26	.....	.....	.....	.....	.....	.....	1,615	577	140	20	.....	898
58	Aden	220	78	.....	.....	.....	142	2	1	.....	.....	.....	1	25	13	3	.....	.....	9

OCCUPATION OR MEANS OF LIVELIHOOD.

TABLE XV.

TABLE XV—continued.  
OCCUPATION OR MEANS OF LIVELIHOOD.  
Part A.—General Table. Section B.—Details by Districts and States.

CLASS B.—PREPARATION AND SUPPLY OF MATERIAL SUBSTANCES.																			
SUB-CLASS III.—INDUSTRY.																			
Order 10.—Ceramics.																			
District.	1	45.—Makers of glass and crystal ware.						46.—Makers of porcelain and crockery.						47.—Potters and earthen pipe and bowl makers.					
		Total workers and dependants.	Actual workers.				Dependants.	Total workers and dependants.	Actual workers.				Dependants.	Total workers and dependants.	Actual workers.				Dependants.
			Total.		Partially agriculturists.				Total.		Partially agriculturists.				Total.		Partially agriculturists.		
			Males.	Females.	Males.	Females.			Males.	Females.	Males.	Females.			Males.	Females.	Males.	Females.	
2	374	375	376	377	378	379	380	381	382	383	384	385	386	387	388	389	390	391	
1	Bombay Presidency including Native States and Agencies and Aden ... ..	637	161	45	2	.....	431	301	46	32	5	.....	223	1,92,390	62,058	32,013	6,396	1,656	98,319
2	British Districts ... ..	528	114	41	.....	.....	373	301	46	32	5	.....	223	1,17,899	37,910	21,671	4,387	1,366	58,318
3	Bombay City ... ..	37	13	2	.....	.....	22	.....	.....	.....	.....	.....	.....	809	331	161	.....	.....	317
4	Northern Division ... ..	193	15	25	.....	.....	153	17	2	.....	.....	.....	15	26,533	8,462	5,550	1,150	333	12,521
5	Ahmadabad ... ..	21	13	.....	.....	.....	8	7	.....	.....	.....	.....	7	8,122	2,577	1,233	272	39	4,312
6	Broach ... ..	3	.....	.....	.....	.....	3	.....	.....	.....	.....	.....	.....	2,536	833	420	174	35	1,283
7	Kaira ... ..	97	.....	16	.....	.....	81	6	2	.....	.....	.....	4	5,534	2,063	1,253	212	41	2,218
8	Panch Mahals ... ..	4	2	.....	.....	.....	2	.....	.....	.....	.....	.....	.....	2,018	684	56	29	3	928
9	Surat ... ..	14	.....	6	.....	.....	8	4	.....	.....	.....	.....	4	3,758	759	977	223	102	2,031
10	Thana ... ..	54	.....	3	.....	.....	51	.....	.....	.....	.....	.....	.....	4,565	1,055	1,161	200	113	1,740
11	Central Division ... ..	167	41	6	.....	.....	120	1	.....	.....	.....	.....	1	45,634	14,477	8,720	1,340	289	22,437
12	Ahmadnagar ... ..	1	1	.....	.....	.....	.....	.....	.....	.....	.....	.....	.....	8,435	2,705	1,871	123	49	3,859
13	Khandesh, East ... ..	36	.....	6	.....	.....	30	1	.....	.....	.....	.....	1	7,201	2,175	1,632	165	59	3,391
14	Khandesh, West ... ..	.....	.....	.....	.....	.....	.....	.....	.....	.....	.....	.....	.....	3,802	1,245	888	40	19	1,689
15	Nasik ... ..	.....	.....	.....	.....	.....	.....	.....	.....	.....	.....	.....	.....	6,428	2,008	1,415	120	22	3,005
16	Poona ... ..	64	23	.....	.....	.....	41	.....	.....	.....	.....	.....	.....	7,338	2,316	1,395	132	26	3,627
17	Satara ... ..	62	17	.....	.....	.....	45	.....	.....	.....	.....	.....	.....	8,239	2,582	1,060	665	112	4,597
18	Sholapur ... ..	4	.....	.....	.....	.....	4	.....	.....	.....	.....	.....	.....	4,191	1,446	479	95	11	2,266
19	Southern Division ... ..	125	45	8	.....	.....	72	23	16	.....	3	.....	7	21,098	6,718	5,266	1,668	737	9,114
20	Belgaum ... ..	8	1	5	.....	.....	2	.....	.....	.....	.....	.....	.....	5,760	1,955	1,128	416	89	2,677
21	Bijapur ... ..	63	38	3	.....	.....	22	.....	.....	.....	.....	.....	.....	3,267	1,110	629	263	30	1,528
22	Dharwar ... ..	8	4	.....	.....	.....	4	23	16	.....	3	.....	7	4,361	1,349	1,124	185	4	1,928
23	Kanara ... ..	46	2	.....	.....	.....	44	.....	.....	.....	.....	.....	.....	1,748	632	493	113	42	633
24	Kolaba ... ..	.....	.....	.....	.....	.....	.....	.....	.....	.....	.....	.....	.....	2,375	689	756	234	182	939
25	Ratnagiri ... ..	.....	.....	.....	.....	.....	.....	.....	.....	.....	.....	.....	.....	3,587	1,133	1,136	527	390	1,418
26	Sind ... ..	6	.....	.....	.....	.....	6	260	28	32	2	.....	200	23,825	7,922	1,974	229	7	13,929
27	Hyderabad ... ..	.....	.....	.....	.....	.....	113	19	28	1	.....	66	8,429	2,851	703	32	2	4,875	
28	Karachi ... ..	.....	.....	.....	.....	.....	9	4	.....	.....	.....	5	2,299	866	252	6	.....	1,161	
29	Larkana ... ..	6	.....	.....	.....	.....	6	17	5	.....	1	.....	12	4,465	1,368	336	63	.....	2,761
30	Sukkur ... ..	.....	.....	.....	.....	.....	121	.....	4	.....	.....	117	3,657	1,072	111	35	.....	2,484	
31	Thar and Parkar ... ..	.....	.....	.....	.....	.....	.....	.....	.....	.....	.....	.....	.....	3,812	1,294	645	81	1	1,973
32	Upper Sind Frontier ... ..	.....	.....	.....	.....	.....	.....	.....	.....	.....	.....	.....	.....	1,163	451	37	12	4	675

TABLE XV—continued.

OCCUPATION OR MEANS OF LIVELIHOOD.

Part A.—General Table. Section B.—Details by Districts and States.

CLASS B.—PREPARATION AND SUPPLY OF MATERIAL SUBSTANCES.

SUB-CLASS III—INDUSTRY.

Order 10—Ceramics.

State.	45.—Makers of glass and crystal ware.																			46.—Makers of porcelain and crockery.					47.—Potters and earthen pipe and bowl makers.				
	Total workers and dependants.	Actual workers.				Dependants.	Total workers and dependants.	Actual workers.				Dependants.	Total workers and dependants.	Actual workers.				Dependants.											
		Total.		Partially agriculturists.				Total.		Partially agriculturists.				Total.		Partially agriculturists.													
		Males.	Females.	Males.	Females.			Males.	Females.	Males.	Females.			Males.	Females.	Males.	Females.												
1	374	375	378	377	378	379	380	381	382	383	384	385	386	387	388	389	390	391											
33 Native States and Agencies	109	47	4	2	58	...	...	...	...	...	...	...	74,466	24,135	10,339	2,009	290	39,992											
34 Gujara't Group	77	30	3	...	41	...	...	...	...	...	...	...	58,090	18,598	7,535	1,154	125	31,957											
35 Cambay	...	...	...	...	...	...	...	...	...	...	...	...	597	173	131	20	1	233											
36 Cutch	2	1	...	...	1	...	...	...	...	...	...	...	5,693	1,750	1,084	8	1	2,859											
37 Káthiáwar	37	15	...	...	22	...	...	...	...	...	...	...	33,643	10,608	3,044	174	43	19,991											
38 Mahí Kanha Agency	2½	12	3	...	9	...	...	...	...	...	...	...	7,129	2,318	1,326	883	32	3,596											
39 Pálanpur Agency	4	1	...	...	3	...	...	...	...	...	...	...	6,120	2,180	874	428	28	3,163											
40 Rewa Kanha Agency	10	1	...	...	9	...	...	...	...	...	...	...	4,403	1,388	967	110	17	2,048											
41 Surat Agency	...	...	...	...	...	...	...	...	...	...	...	...	485	181	109	31	3	195											
42 Konkan Group	11	7	...	...	4	...	...	...	...	...	...	...	1,647	578	484	210	126	585											
43 Janjira	...	...	...	...	...	...	...	...	...	...	...	...	562	169	189	52	35	213											
44 Jawhar	...	...	...	...	...	...	...	...	...	...	...	...	80	50	30	47	19	...											
45 Sávantvádi	11	7	...	...	4	...	...	...	...	...	...	...	1,005	359	274	141	72	372											
46 Deccan Group	...	...	...	...	...	...	...	...	...	...	...	...	2,127	755	334	110	26	1,038											
47 Akalkot	...	...	...	...	...	...	...	...	...	...	...	...	546	197	74	29	2	275											
48 Bhor	...	...	...	...	...	...	...	...	...	...	...	...	624	215	129	37	7	280											
49 Khandesh Agency	...	...	...	...	...	...	...	...	...	...	...	...	45	18	13	3	1	14											
50 Sátara Agency	...	...	...	...	...	...	...	...	...	...	...	...	909	325	115	41	16	459											
51 Sargána	...	...	...	...	...	...	...	...	...	...	...	...	3	...	3	...	...	...											
52 Karná'tak Group	21	10	1	2	10	...	...	...	...	...	...	...	11,288	3,711	1,919	485	13	5,608											
53 Bijápur Agency	...	...	...	...	...	...	...	...	...	...	...	...	305	128	13	19	...	164											
54 Kolhápur	14	6	1	...	7	...	...	...	...	...	...	...	6,814	2,167	1,184	345	8	3,473											
55 Southern Maráthá Jágíre...	7	4	...	2	3	...	...	...	...	...	...	...	4,073	1,426	605	121	5	1,952											
56 Savanúr	...	...	...	...	...	...	...	...	...	...	...	...	46	...	27	...	...	19											
57 Khairpur	...	...	...	...	...	...	...	...	...	...	...	...	1,364	493	67	20	...	804											
58 Aden	...	...	...	...	...	...	...	...	...	...	...	...	25	13	3	...	...	9											

OCCUPATION OR MEANS OF LIVELIHOOD.

TABLE XV.

TABLE XV—continued.  
OCCUPATION OR MEANS OF LIVELIHOOD.  
Part A.—General Table. Section B.—Details by Districts and States.

CLASS B.—PREPARATION AND SUPPLY OF MATERIAL SUBSTANCES.																			
SUB-CLASS III.—INDUSTRY.																			
Order 10.—Ceramics.															Order 11.—Chemical products properly so called and analogous.				
District.	48.—Brick and tile makers.							49.—Others (mosaic, talc, mica, alabaster, etc., workers).							Total Order 11.				
	Total workers and dependants.	Actual workers.				Dependants.	Total workers and dependants.	Actual workers.				Dependants.	Total workers and dependants.	Actual workers.				Dependants.	
		Total.		Partially agriculturists.				Total.		Partially agriculturists.				Total.		Partially agriculturists.			
		Males.	Females.	Males.	Females.			Males.	Females.	Males.	Females.			Males.	Females.	Males.	Females.		
I	392	393	394	395	396	397	398	399	400	401	402	403	404	405	406	407	408	409	
1 Bombay Presidency including Native States and Agencies and Aden	17,255	7,091	2,544	292	70	7,620	162	47	57	2	...	58	80,331	24,258	8,241	2,961	623	47,832	
2 British Districts	15,460	6,425	2,186	280	70	6,849	162	47	57	2	...	58	57,924	17,645	6,605	2,447	521	33,674	
3 Bombay City	200	90	28	...	...	82	...	...	...	...	...	...	522	258	82	...	...	232	
4 Northern Division	7,340	2,861	1,529	205	63	2,950	...	...	...	...	...	...	12,120	3,874	1,295	462	87	6,951	
5 Ahmadabad	2,564	952	508	51	1	1,104	...	...	...	...	...	...	3,211	1,078	273	58	...	1,860	
6 Broach	706	240	188	11	...	278	...	...	...	...	...	...	847	240	94	9	...	513	
7 Kaira	676	254	100	21	...	322	...	...	...	...	...	...	2,620	832	173	160	11	1,615	
8 Panch Mahals	192	73	25	2	...	94	...	...	...	...	...	...	911	297	105	17	1	606	
9 Surat	1,744	702	493	112	58	540	...	...	...	...	...	...	1,528	629	68	43	...	831	
10 Thana	1,458	640	215	8	4	603	...	...	...	...	...	...	3,003	858	582	175	75	1,563	
11 Central Division	1,875	535	464	21	4	876	...	...	...	...	...	...	27,811	7,799	3,662	854	174	16,350	
12 Ahmadnagar	434	34	233	1	1	167	...	...	...	...	...	...	4,602	1,371	654	158	13	2,577	
13 Khândesh, East	192	62	47	9	...	83	...	...	...	...	...	...	2,689	710	582	49	24	1,397	
14 Khândesh, West	296	73	86	1	...	184	...	...	...	...	...	...	1,349	320	362	26	13	687	
15 Nasik	384	179	63	5	...	137	...	...	...	...	...	...	4,240	1,114	735	133	31	2,391	
16 Poona	422	159	58	2	...	207	...	...	...	...	...	...	5,231	1,480	332	101	13	3,439	
17 Satara	97	13	21	3	...	63	...	...	...	...	...	...	6,304	1,778	673	307	56	3,853	
18 Sholapur	50	16	3	...	...	31	...	...	...	...	...	...	3,396	1,046	324	80	22	2,026	
19 Southern Division	893	347	99	41	2	452	162	47	57	2	...	58	10,498	3,343	1,426	1,033	258	5,729	
20 Belgaum	146	85	9	5	...	52	31	10	7	...	...	14	1,223	457	118	40	7	653	
21 Bijapur	191	65	17	9	...	109	12	6	6	...	...	...	975	326	93	29	...	556	
22 Dharwar	177	48	28	...	...	101	119	31	44	2	...	44	997	314	158	27	1	515	
23 Kanara	75	26	21	8	...	25	...	...	...	...	...	...	1,618	465	374	78	3	778	
24 Kolaba	234	78	15	7	1	141	...	...	...	...	...	...	948	270	108	41	10	570	
25 Ratnagiri	75	45	6	12	...	24	...	...	...	...	...	...	4,737	1,500	580	615	209	2,657	
26 Sind	5,147	2,592	66	13	1	2,489	...	...	...	...	...	...	6,973	2,371	190	98	2	4,412	
27 Hyderabad	1,161	491	5	5	...	665	...	...	...	...	...	...	2,420	751	120	18	...	1,510	
28 Karachi	489	185	38	...	...	283	...	...	...	...	...	...	1,203	481	4	8	...	705	
29 Larkana	876	580	3	7	...	293	...	...	...	...	...	...	904	281	35	29	2	585	
30 Sukkur	1,602	738	9	...	...	855	...	...	...	...	...	...	1,819	634	14	33	...	1,171	
31 Thar and Parkar	341	233	12	...	...	96	...	...	...	...	...	...	244	63	1	4	...	177	
32 Upper Sind Frontier	678	385	1	1	1	292	...	...	...	...	...	...	383	142	7	6	...	234	

TABLE XV—continued.

OCCUPATION OR MEANS OF LIVELIHOOD.

Part A.—General Table. Section B.—Details by Districts and States.

CLASS B.—PREPARATION AND SUPPLY OF MATERIAL SUBSTANCES.																				
SUB-CLASS III.—INDUSTRY.																				
Order 10.—Ceramics.														Order 11.—Chemical products properly so called and analogous.						
State.	48.—Brick and tile makers.							49.—Others (mosaic, talc, mica, alabaster, etc., workers).							Total Order 11					
	Total workers and dependants.	Actual workers.				Dependants.	Total workers and dependants.	Actual workers.				Dependants.	Total workers and dependants.	Actual workers.				Dependants.		
		Total		Partially agriculturists.				Total.		Partially agriculturists.				Total.		Partially agriculturists.				
		Males.	Females.	Males.	Females.			Males.	Females.	Males.	Females.			Males.	Females.	Males.	Females.		Males.	Females.
1	2	3	4	5	6	7	8	9	10	11	12	13	14	15	16	17	18	19	20	
33	Native States and Agencies ... ..	392	393	394	395	396	397	398	399	400	401	402	403	404	405	406	407	408	409	
		1,795	666	358	12	.....	771	.....	.....	.....	.....	.....	.....	22,295	6,558	1,635	514	102	14,102	
34	Gujara't Group ... ..	1,487	564	274	10	.....	649	.....	.....	.....	.....	.....	.....	17,831	5,214	1,189	246	25	11,428	
35	Cambay ... ..	108	30	18	.....	.....	60	.....	.....	.....	.....	.....	.....	198	65	12	5	...	121	
36	Cutch ... ..	114	37	15	.....	.....	62	.....	.....	.....	.....	.....	.....	2,224	693	314	18	2	1,187	
37	Kathiawar ... ..	43	22	4	.....	.....	17	.....	.....	.....	.....	.....	.....	10,786	2,981	317	79	12	7,488	
38	Mahi Kantha Agency ... ..	286	87	53	3	.....	146	.....	.....	.....	.....	.....	.....	2,352	877	323	89	11	1,352	
39	Palanpur Agency ... ..	238	101	30	5	.....	107	.....	.....	.....	.....	.....	.....	633	230	43	17	...	351	
40	Rewa Kantha Agency ... ..	661	260	147	2	.....	254	.....	.....	.....	.....	.....	.....	1,437	483	138	34	...	816	
41	Surat Agency ... ..	37	27	7	.....	.....	3	.....	.....	.....	.....	.....	.....	201	76	12	4	...	113	
42	Konkan Group ... ..	1	.....	.....	.....	.....	1	.....	.....	.....	.....	.....	.....	878	230	168	132	68	480	
43	Janjira ... ..	1	.....	.....	.....	.....	1	.....	.....	.....	.....	.....	.....	154	36	46	13	...	72	
44	Jawhar ... ..	.....	.....	.....	.....	.....	.....	.....	.....	.....	.....	.....	.....	57	9	12	...	...	36	
45	Savantvadi ... ..	.....	.....	.....	.....	.....	.....	.....	.....	.....	.....	.....	.....	667	185	110	119	68	372	
46	Deccan Group ... ..	56	18	11	2	.....	27	.....	.....	.....	.....	.....	.....	1,130	329	98	70	7	703	
47	Akalkot ... ..	.....	.....	.....	.....	.....	.....	.....	.....	.....	.....	.....	.....	222	89	7	15	...	126	
48	Ehor ... ..	.....	.....	.....	.....	.....	.....	.....	.....	.....	.....	.....	.....	616	159	46	39	7	411	
49	Khandesh Agency ... ..	.....	.....	.....	.....	.....	.....	.....	.....	.....	.....	.....	.....	18	7	5	...	...	6	
50	Satara Agency ... ..	51	16	11	2	.....	24	.....	.....	.....	.....	.....	.....	261	60	40	16	...	152	
51	Surgana ... ..	5	2	.....	.....	.....	3	.....	.....	.....	.....	.....	.....	13	5	...	...	...	8	
52	Karns'tak Group ... ..	.....	.....	.....	.....	.....	.....	.....	.....	.....	.....	.....	.....	2,264	712	178	66	2	1,374	
53	Bijapur Agency ... ..	.....	.....	.....	.....	.....	.....	.....	.....	.....	.....	.....	.....	37	9	15	...	...	13	
54	Kolhapur ... ..	.....	.....	.....	.....	.....	.....	.....	.....	.....	.....	.....	.....	1,677	532	109	51	2	1,036	
55	Southern Maratha Jagirs ... ..	.....	.....	.....	.....	.....	.....	.....	.....	.....	.....	.....	.....	550	171	54	15	...	325	
56	Savanur ... ..	.....	.....	.....	.....	.....	.....	.....	.....	.....	.....	.....	.....	.....	.....	.....	.....	.....	.....	
57	Khairpur ... ..	251	84	73	.....	.....	94	.....	.....	.....	.....	.....	.....	192	73	2	...	...	117	
58	Aden ... ..	.....	.....	.....	.....	.....	.....	.....	.....	.....	.....	.....	.....	112	55	1	...	...	56	

OCCUPATION OR MEANS OF LIVELIHOOD.

TABLE XV.





TABLE XV—continued.

## OCCUPATION OR MEANS OF LIVELIHOOD.

## Part A.—General Table. Section B.—Details by Districts and States.

CLASS B.—PREPARATION AND SUPPLY OF MATERIAL SUBSTANCES.																			
SUB-CLASS III.—INDUSTRY.																			
Order 11.—Chemical products properly so called and analogous.																			
State.	1	50.—Manufacture of matches and explosive materials.					51.—Manufacture of aerated and mineral waters.					52.—Manufacture of dyes, paint and ink.							
		Total workers and dependants.	Actual workers.				Dependants.	Total workers and dependants.	Actual workers.				Dependants.	Total workers and dependants.	Actual workers.				Dependants.
			Total.		Partially agriculturists.				Total.		Partially agriculturists.				Total.		Partially agriculturists.		
			Males.	Females.	Males.	Females.			Males.	Females.	Males.	Females.			Males.	Females.	Males.	Females.	
410	411	412	413	414	415	416	417	418	419	420	421	422	423	424	425	426	427		
33	Native States and Agencies ... ..	154	36	4	.....	.....	114	52	16	.....	.....	.....	36	47	11	5	.....	.....	31
34	Gujara't Group ... ..	139	32	3	.....	.....	104	52	15	.....	.....	.....	36	32	7	4	.....	.....	21
35	Cambay ... ..	5	1	1	.....	.....	3	4	2	.....	.....	.....	2	2	.....	2	.....	.....	.....
36	Cutch ... ..	9	4	.....	.....	.....	5	2	1	.....	.....	.....	1	17	3	2	.....	.....	12
37	Kathiawar ... ..	106	19	1	.....	.....	83	46	13	.....	.....	.....	33	13	4	.....	.....	9	
38	Mahī Kantha Agency ... ..	3	1	.....	.....	.....	2	.....	.....	.....	.....	.....	.....	.....	.....	.....	.....	.....	.....
39	Palanpur Agency ... ..	.....	.....	.....	.....	.....	.....	.....	.....	.....	.....	.....	.....	.....	.....	.....	.....	.....	.....
40	Rewā Kantha Agency ... ..	1	1	.....	.....	.....	.....	.....	.....	.....	.....	.....	.....	.....	.....	.....	.....	.....	.....
41	Surat Agency ... ..	15	6	1	.....	.....	8	.....	.....	.....	.....	.....	.....	.....	.....	.....	.....	.....	.....
42	Konkan Group ... ..	3	1	.....	.....	.....	2	.....	.....	.....	.....	.....	.....	.....	.....	.....	.....	.....	.....
43	Janjira ... ..	.....	.....	.....	.....	.....	.....	.....	.....	.....	.....	.....	.....	.....	.....	.....	.....	.....	.....
44	Jawhar ... ..	.....	.....	.....	.....	.....	.....	.....	.....	.....	.....	.....	.....	.....	.....	.....	.....	.....	.....
45	Savantvādi ... ..	3	1	.....	.....	.....	2	.....	.....	.....	.....	.....	.....	.....	.....	.....	.....	.....	.....
46	Deccan Group .. ...	12	3	1	.....	.....	8	.....	.....	.....	.....	.....	1	.....	1	.....	.....	.....	.....
47	Akalkot ... ..	.....	.....	.....	.....	.....	.....	.....	.....	.....	.....	.....	.....	.....	.....	.....	.....	.....	.....
48	Bhor ... ..	5	1	.....	.....	.....	4	.....	.....	.....	.....	.....	.....	.....	.....	.....	.....	.....	.....
49	Khandesh Agency ... ..	.....	.....	.....	.....	.....	.....	.....	.....	.....	.....	.....	.....	.....	.....	.....	.....	.....	.....
50	Satara Agency ... ..	7	2	1	.....	.....	4	.....	.....	.....	.....	.....	1	.....	1	.....	.....	.....	.....
51	Surgona ... ..	.....	.....	.....	.....	.....	.....	.....	.....	.....	.....	.....	.....	.....	.....	.....	.....	.....	.....
52	Karna'tak Group ... ..	.....	.....	.....	.....	.....	.....	.....	.....	.....	.....	.....	14	4	.....	.....	.....	.....	10
53	Bijapur Agency ... ..	.....	.....	.....	.....	.....	.....	.....	.....	.....	.....	.....	.....	.....	.....	.....	.....	.....	.....
54	Kolhapur ... ..	.....	.....	.....	.....	.....	.....	.....	.....	.....	.....	.....	.....	.....	.....	.....	.....	.....	.....
55	Southern Marāthā Jagirs... ..	.....	.....	.....	.....	.....	.....	.....	.....	.....	.....	.....	.....	14	4	.....	.....	.....	10
56	Savanūr ... ..	.....	.....	.....	.....	.....	.....	.....	.....	.....	.....	.....	.....	.....	.....	.....	.....	.....	.....
57	Khairpur ... ..	.....	.....	.....	.....	.....	.....	.....	.....	.....	.....	.....	.....	.....	.....	.....	.....	.....	.....
58	Aden ... ..	.....	.....	.....	.....	.....	1	1	.....	.....	.....	.....	.....	.....	.....	.....	.....	.....	.....



TABLE XV—continued.

## OCCUPATION OR MEANS OF LIVELIHOOD.

## Part A.—General Table. Section B.—Details by Districts and States.

State.		CLASS B.—PREPARATION AND SUPPLY OF MATERIAL SUBSTANCES.																	
		SUB-CLASS III—INDUSTRY.																	
		Order II.—Chemical products properly so called and analogous.																	
		53.—Manufacture and refining of vegetable and mineral oils.						54.—Manufacture of paper, cardboard and papier maché.						55.—Others (soap, candles, lac, cutch, perfumes and miscellaneous drugs).					
		Total workers and dependants.	Actual workers.				Dependants.	Total workers and dependants.	Actual workers.				Dependants.	Total workers and dependants.	Actual workers.				Dependants.
Total.			Partially agriculturists.		Total.				Partially agriculturists.		Total.				Partially agriculturists.				
	Males.	Females.	Males.	Females.		Males.	Females.	Males.	Females.		Males.	Females.	Males.	Females.	Males.	Females.			
	1	428	420	430	431	433	438	434	435	436	437	438	439	440	441	442	443	444	445
33	Native States and Agencies ... ..	21,512	6,340	1,569	510	100	19,603	1	1	.....	.....	.....	.....	529	154	57	4	2	318
34	Gujara't Group ... ..	17,475	5,110	1,175	248	25	11,190	1	1	.....	.....	.....	.....	132	48	7	.....	.....	77
35	Cambay ... ..	187	62	9	5	.....	118	.....	.....	.....	.....	.....	.....	.....	.....	.....	.....	.....	.....
36	Cutch ... ..	2,188	681	341	18	2	1,166	.....	.....	.....	.....	.....	.....	8	4	1	.....	.....	3
37	Káthiáwár ... ..	10,522	2,906	319	79	12	7,803	1	1	.....	.....	.....	.....	68	38	3	.....	.....	57
38	Máhi Kantha Agency ... ..	2,349	676	323	89	11	1,850	.....	.....	.....	.....	.....	.....	.....	.....	.....	.....	.....	.....
39	Pálanpur Agency ... ..	631	230	41	17	.....	351	.....	.....	.....	.....	.....	.....	2	.....	2	.....	.....	.....
40	Rewa Kantha Agency ... ..	1,412	476	137	34	.....	799	.....	.....	.....	.....	.....	.....	24	6	1	.....	.....	17
41	Surat Agency ... ..	186	70	11	4	.....	105	.....	.....	.....	.....	.....	.....	.....	.....	.....	.....	.....	.....
42	Konkan Group ... ..	875	229	168	132	68	478	.....	.....	.....	.....	.....	.....	.....	.....	.....	.....	.....	.....
43	Janjira ... ..	154	36	46	13	.....	72	.....	.....	.....	.....	.....	.....	.....	.....	.....	.....	.....	.....
44	Jawhár ... ..	57	9	12	.....	.....	36	.....	.....	.....	.....	.....	.....	.....	.....	.....	.....	.....	.....
45	Savantrádi ... ..	664	134	110	110	68	370	.....	.....	.....	.....	.....	.....	.....	.....	.....	.....	.....	.....
46	Deccan Group ... ..	1,107	326	92	70	7	689	.....	.....	.....	.....	.....	.....	10	.....	4	.....	.....	6
47	Akalkot ... ..	212	80	3	15	.....	120	.....	.....	.....	.....	.....	.....	10	.....	4	.....	.....	6
48	Bhor ... ..	611	163	40	30	7	407	.....	.....	.....	.....	.....	.....	.....	.....	.....	.....	.....	.....
49	Khandesh Agency ... ..	18	7	5	.....	.....	6	.....	.....	.....	.....	.....	.....	.....	.....	.....	.....	.....	.....
50	Sátara Agency ... ..	253	67	38	10	.....	148	.....	.....	.....	.....	.....	.....	.....	.....	.....	.....	.....	.....
51	Surgána ... ..	13	5	.....	.....	.....	8	.....	.....	.....	.....	.....	.....	.....	.....	.....	.....	.....	.....
52	Karna'tak Group ... ..	1,883	605	132	62	.....	1,146	.....	.....	.....	.....	.....	.....	367	103	46	4	2	218
53	Bijápur Agency ... ..	37	9	15	.....	.....	13	.....	.....	.....	.....	.....	.....	.....	.....	.....	.....	.....	.....
54	Kolhápur ... ..	1,376	416	71	47	.....	859	.....	.....	.....	.....	.....	.....	301	83	38	4	2	177
55	Southern Maráthá Jágíra ... ..	470	150	46	15	.....	274	.....	.....	.....	.....	.....	.....	66	17	8	.....	.....	41
56	Savanúr ... ..	.....	.....	.....	.....	.....	.....	.....	.....	.....	.....	.....	.....	.....	.....	.....	.....	.....	.....
57	Khairpur ... ..	172	70	2	.....	.....	100	.....	.....	.....	.....	.....	.....	20	3	.....	.....	.....	17
58	Aden ... ..	34	27	.....	.....	.....	7	.....	.....	.....	.....	.....	.....	77	27	1	.....	.....	49

OCCUPATION OR MEANS OF LIVELIHOOD.

TABLE XV.

TABLE XV—continued.  
 OCCUPATION OR MEANS OF LIVELIHOOD.  
 Part A.—General Table. Section B.—Details by Districts and States.

CLASS B.—PREPARATION AND SUPPLY OF MATERIAL SUBSTANCES.																			
SUB-CLASS III.—INDUSTRY.																			
Order 12.—Food Industries.																			
District	Total Order 12.	50.—Rice pounders and huskers, flour grinders.					57.—Bakers and biscuit makers.												
		Actual workers.				Dependants	Actual workers.				Dependants	Actual workers.							
		Total.		Partially agriculturists.			Total.		Partially agriculturists.			Total.		Partially agriculturists.					
		Males.	Females.	Males.	Females.		Males.	Females.	Males.	Females.		Males.	Females.	Males.	Females.				
1	Bombay Presidency including Native States and Agencies and Aden	440	447	448	449	450	451	452	453	454	455	456	457	458	459	460	461	462	463
1	Bombay Presidency including Native States and Agencies and Aden	241,523	57,341	70,585	2,351	1,583	113,594	103,076	10,788	55,741	711	1,410	36,547	8,358	3,688	473	57	2	4,197
2	British Districts...	188,842	47,852	52,639	2,194	1,424	88,351	77,532	9,603	39,827	708	1,228	27,642	7,681	3,512	349	57	2	3,820
3	Bombay City	16,208	7,101	2,836	.....	.....	6,271	677	191	319	.....	.....	157	1,636	1,131	81	.....	.....	624
4	Northern Division	43,699	10,672	13,772	547	189	19,255	23,935	3,143	12,943	277	180	8,349	1,503	520	51	50	.....	932
5	Ahmadabad	12,581	1,792	5,917	3	34	4,872	8,868	535	5,575	.....	20	2,758	459	152	30	.....	.....	277
6	Broach	3,443	978	794	12	2	1,081	1,315	183	637	.....	1	489	54	16	1	.....	.....	27
7	Kaira	5,999	1,114	2,393	25	22	2,493	4,113	427	2,304	1	20	1,340	1	.....	.....	.....	.....	1
8	Panch Mahals	1,342	388	304	4	4	863	880	106	348	.....	4	46	.....	10	4	.....	.....	23
9	Surat	7,138	1,870	1,525	63	27	3,743	2,933	475	1,297	4	27	1,131	701	172	13	.....	.....	516
10	Thana	13,176	4,830	2,760	437	100	5,786	5,756	1,411	2,160	272	90	2,185	242	151	3	45	.....	83
11	Central Division	45,591	10,465	12,287	378	156	22,839	9,936	422	6,457	8	87	2,957	264	141	7	1	.....	116
12	Ahmadnagar	4,323	970	1,305	30	10	2,105	1,235	17	872	1	4	37	.....	.....	.....	.....	.....	.....
13	Khandesh, East	11,470	2,685	2,603	111	31	6,184	1,535	88	924	.....	8	594	.....	.....	.....	.....	.....	.....
14	Khandesh, West	4,352	1,052	1,403	50	40	2,192	1,073	26	773	.....	23	271	.....	.....	.....	.....	.....	.....
15	Nasik	6,253	1,500	1,897	33	9	2,807	2,051	172	1,301	6	5	578	.....	.....	.....	.....	.....	.....
16	Poona	10,633	2,360	2,968	90	22	5,161	1,779	71	1,101	1	19	514	177	115	4	.....	.....	44
17	Satara	2,649	581	704	48	28	1,363	682	30	45	.....	21	167	8	8	.....	.....	.....	58
18	Sholapur	5,394	1,208	1,172	37	13	2,044	1,479	85	911	.....	7	483	12	1	.....	.....	.....	3
19	Southern Division	30,828	6,233	10,603	634	625	13,987	12,771	705	8,344	28	567	3,732	471	143	116	5	2	212
20	Belgaum	3,398	863	916	37	7	1,610	444	28	309	.....	4	107	189	66	34	2	.....	80
21	Bijapur	1,847	540	406	18	12	892	159	14	63	.....	7	72	.....	.....	.....	.....	.....	.....
22	Dharwar	5,564	1,480	1,404	27	51	2,530	1,424	36	924	2	42	52	256	65	81	.....	.....	112
23	Kanara	7,093	709	4,598	61	301	2,049	5,638	936	3,093	14	204	1,309	15	9	1	3	.....	5
24	Kolaba	4,620	684	2,117	44	184	1,839	3,213	235	1,955	9	182	1,023	4	1	.....	.....	.....	3
25	Ratnagiri	8,353	1,888	1,377	417	70	5,083	1,825	26	1,100	3	33	600	5	2	.....	.....	.....	3
26	Sind	52,516	13,381	13,136	635	454	25,999	30,343	5,272	12,424	395	454	12,647	3,607	1,577	94	1	.....	1,936
27	Hyderabad	18,777	4,373	5,081	115	85	9,303	12,828	2,288	4,873	101	85	5,607	1,148	450	23	.....	.....	675
28	Karachi	11,459	3,465	2,711	4	3	5,483	4,350	719	2,444	3	3	1,827	1,245	507	61	.....	.....	585
29	Larkana	4,466	1,199	1,000	10	1	2,198	2,157	336	1,034	3	1	787	303	14	.....	.....	.....	165
30	Sukkur	8,155	1,960	803	6	1	5,292	2,607	116	750	.....	1	1,632	737	287	.....	.....	.....	450
31	Thar and Parkar	7,921	2,056	3,058	500	367	2,807	7,018	1,007	3,050	288	331	2,341	30	18	2	.....	.....	10
32	Upper Sind Frontier	1,738	508	314	.....	3	916	833	206	304	.....	3	373	143	81	1	.....	.....	61

TABLE XV—continued.

OCCUPATION OR MEANS OF LIVELIHOOD.

Part A.—General Table. Section B.—Details by Districts and States.

CLASS B.—PREPARATION AND SUPPLY OF MATERIAL SUBSTANCES.																			
SUB-CLASS III.—INDUSTRY.																			
Order 12.—Food industries.																			
State.	Total Order 12.							56.—Rice pounders, huskers and flour grinders.						57.—Bakers and biscuit makers.					
	Total workers and dependants.	Actual workers.				Dependants.	Total workers and dependants.	Actual workers.				Dependants.	Total workers and dependants.	Actual workers.				Dependants.	
		Total.		Partially agriculturists.				Total.		Partially agriculturists.				Total.		Partially agriculturists.			
		Males.	Females.	Males.	Females.			Males.	Females.	Males.	Females.			Males.	Females.	Males.	Females.		
1	446	447	448	449	450	451	452	453	454	455	456	457	458	459	460	461	462	463	
33	Native States and Agencies ... ..	51,364	9,008	17,768	157	159	24,588	25,350	891	15,781	3	122	8,678	327	84	24	...	...	219
34	Gujarat Group ... ..	41,646	7,335	13,947	43	24	20,364	20,892	820	12,627	1	14	7,445	283	74	24	...	...	185
35	Cambay ... ..	1,757	383	706	1	.....	668	1,432	271	685	.....	.....	476	23	.....	3	.....	.....	20
36	Cutch ... ..	6,539	1,670	1,632	11	9	3,337	1,123	9	747	.....	2	367	86	20	21	.....	.....	45
37	Kathiawar ... ..	24,530	4,409	7,033	6	3	13,388	11,694	285	6,994	.....	3	4,715	158	15	.....	.....	113	
38	Mahli Kantha Agency ... ..	2,076	175	1,138	11	3	763	1,667	47	1,113	.....	1	507	.....	.....	.....	.....	.....	
39	Palanpur Agency ... ..	4,030	255	2,561	.....	6	1,214	3,473	35	2,515	.....	6	803	6	3	.....	.....	.....	3
40	Rewa Kantha Agency ... ..	2,054	418	794	10	2	812	1,399	166	765	.....	2	468	10	6	.....	.....	.....	4
41	Surat Agency ... ..	360	125	83	4	1	152	104	7	78	.....	.....	10	.....	.....	.....	.....	.....	
42	Konkan Group ... ..	1,742	343	418	68	21	981	599	20	358	.....	16	221	.....	.....	.....	.....	.....	
43	Janjira ... ..	1,318	251	371	65	15	696	571	20	356	.....	14	195	.....	.....	.....	.....	.....	
44	Jawhar ... ..	64	6	7	.....	2	51	28	.....	2	.....	2	26	.....	.....	.....	.....	.....	
45	Savantvadi ... ..	360	86	40	3	4	234	.....	.....	.....	.....	.....	.....	.....	.....	.....	.....	.....	
46	Deccan Group ... ..	1,071	240	400	16	85	431	389	20	324	1	82	45	.....	.....	.....	.....	.....	
47	Akalkot ... ..	264	94	39	1	1	131	33	2	27	1	1	4	.....	.....	.....	.....	.....	
48	Bhor ... ..	517	72	284	4	83	161	289	14	242	.....	81	33	.....	.....	.....	.....	.....	
49	Khandesh Agency ... ..	22	8	3	1	.....	11	.....	.....	.....	.....	.....	.....	.....	.....	.....	.....	.....	
50	Satara Agency ... ..	247	53	73	10	1	121	67	4	55	.....	.....	8	.....	.....	.....	.....	.....	
51	Surgana ... ..	21	13	1	.....	.....	7	.....	.....	.....	.....	.....	.....	.....	.....	.....	.....	.....	
52	Karnatak Group... ..	6,217	894	2,884	29	29	2,439	3,281	29	2,358	1	10	894	10	1	.....	.....	.....	9
53	Bijapur Agency ... ..	6	6	.....	13	1	1,410	1,764	23	1,173	.....	1	568	6	1	.....	.....	.....	5
54	Kolhapur ... ..	3,368	509	1,449	.....	28	902	1,513	6	1,184	1	9	323	4	.....	.....	.....	.....	
55	Southern Maratha Jagira... ..	2,779	365	1,422	16	.....	37	4	.....	1	.....	.....	3	.....	.....	.....	.....	.....	
56	Savanur ... ..	64	14	13	.....	.....	.....	.....	.....	.....	.....	.....	.....	.....	.....	.....	.....	.....	
57	Khairpur ... ..	688	196	119	1	.....	373	189	2	114	.....	.....	73	34	9	.....	.....	.....	25
58	Aden ... ..	1,317	484	178	.....	.....	655	194	94	73	.....	.....	27	350	92	100	.....	.....	158

OCCUPATION OR MEANS OF LIVELIHOOD.

TABLE XV.

TABLE XV—continued.  
OCCUPATION OR MEANS OF LIVELIHOOD.  
Part A.—General Table. Section B.—Details By Districts and States.

District.		CLASS B.—PREPARATION AND SUPPLY OF MATERIAL SUBSTANCES.																	
		SUB-CLASS III.—INDUSTRY.																	
		Order 12.—Food industries.																	
		58.—Grain parchers, etc.						59.—Butchers.						60.—Fish curers.					
		Total workers and dependants.	Actual workers.				Dependants.	Total workers and dependants.	Actual workers.				Dependants.	Total workers and dependants.	Actual workers.				Dependants.
Total.			Partially agriculturists.		Total.				Partially agriculturists.		Total.				Partially agriculturists.				
	Males.	Females.	Males.	Females.		Males.	Females.	Males.	Females.		Males.	Females.	Males.	Females.	Males.	Females.			
1	464	465	466	467	468	469	470	471	472	473	474	475	476	477	478	479	480	481	
1	Bombay Presidency including Native States and Agencies and Aden	15,319	3,846	3,852	119	89	7,621	35,077	10,376	1,824	333	33	22,877	1,373	854	4	13	515	
2	British Districts	13,142	3,248	3,499	103	83	6,395	29,409	8,750	1,565	292	14	19,094	1,373	854	4	13	515	
3	Bombay City	66	55	1			10	3,009	1,195	77			1,737						
4	Northern Division	3,151	1,025	355	7		1,771	5,454	1,674	223	85		3,567	1,325	831		13	494	
5	Ahmadabad	1,195	408	137			650	691	214	51			426						
6	Broach	699	252	76	1		371	311	121	12	3		415						
7	Kaira	91	28	21			47	703	184	11	6		513						
8	Panoh Mahals	37	14	4			19	153	53	5	4		98						
9	Surat	92	272	92			555	935	234	4	2		661						
10	Thana	197	53	25	6		119	2,335	778	104	70		1,454	1,325	831		13	494	
11	Central Division	6,428	1,362	2,040	49	49	3,026	10,903	2,769	690	145	13	7,444	5		2		3	
12	Ahmadnagar	215	56	81		3	78	980	2.0	41	19	1	680	5		2		3	
13	Khandesh, East	3,470	707	1,133	34	24	1,630	3,933	675	232	18	2	2,131						
14	Khandesh, West	1,119	171	559	6	11	380	1,289	333	151	20	5	802						
15	Nasik	531	109	170	3		2.2	1,193	328	93	11		772						
16	Poona	630	183	40	2	1	407	1,919	540	65	33		1,264						
17	Satara	55	24	4	1		27	744	187	43	29	2	514						
18	Sholapur	417	112	53	3	1	252	1,740	383	65	15	3	1,293						
19	Southern Division	3,174	706	1,084	47	43	1,384	4,147	1,250	448	42	1	2,449	17	5	2		10	
20	Belgaum	725	152	276	18	1	297	1,415	409	201	11	1	805	10	4			6	
21	Bijapur	454	77	205	2	5	173	755	232	111	13		412	1	1				
22	Dharwar	925	270	272	8	6	374	1,339	435	79	5		835						
23	Kanara	509	80	237	5	7	192	114	28	21	1		65	6		2		4	
24	Kolaba	167	39	18	1		110	335	104	18	5		214						
25	Ratnagiri	394	79	76	13	24	239	188	52	18	7		118						
26	Sind	323	100	19			204	5,886	1,862	127	20		3,897	26	18			8	
27	Hyderabad	50	25				25	1,629	511	80	10		1,088						
28	Karachi	12	4				8	1,367	345				26	18				8	
29	Larkana	89	24	3			62	722	275	6	6		441						
30	Sukkur	142	26	16			100	1,449	535	40	4		874						
31	Thar and Parkar						100	333	111				232						
32	Upper Sind Frontier	30	21				9	353	55	1			300						

TABLE XV—continued.

OCCUPATION OR MEANS OF LIVELIHOOD.

Part A.—General Table. Section B.—Details by Districts and States.

CLASS B.—PREPARATION AND SUPPLY OF MATERIAL SUBSTANCES.																			
SUB-CLASS III.—INDUSTRY.																			
Order 12.—Food industries.																			
State.		58.—Grain parchers, etc.						59.—Butchers.						60.—Fish curers.					
		Total workers and dependants.	Actual workers.				Dependants.	Total workers and dependants.	Actual workers.				Dependants.	Total workers and dependants.	Actual workers.				Dependants.
			Total.		Partially agriculturists.				Total.		Partially agriculturists.				Total.		Partially agriculturists.		
			Males.	Females.	Males.	Females.			Males.	Females.	Males.	Females.			Males.	Females.	Males.	Females.	
1	2	3	4	5	6	7	8	9	10	11	12	13	14	15	16	17	18	19	20
33	Native States and Agencies ... ..	464	465	466	467	468	469	470	471	472	473	474	475	476	477	478	479	480	481
		2,172	593	353	16	6	1,226	5,277	1,532	254	41	19	3,491	.....	.....	.....	.....	.....	.....
34	Gujarat Group ... ..	918	300	56	1	2	562	3,452	934	74	13	.....	2,394	.....	.....	.....	.....	.....	.....
35	Cambay ... ..	58	19	12	.....	.....	27	59	11	3	.....	.....	45	.....	.....	.....	.....	.....	.....
36	Cutch ... ..	156	55	2	.....	.....	49	125	35	1	.....	.....	90	.....	.....	.....	.....	.....	.....
37	Kathiawar ... ..	579	190	22	1	.....	367	2,687	733	13	.....	.....	1,839	.....	.....	.....	.....	.....	.....
38	Mahi Kantha Agency ... ..	33	1	9	.....	2	23	205	68	8	10	.....	129	.....	.....	.....	.....	.....	.....
39	Palanpur Agency ... ..	19	8	3	.....	.....	8	148	89	1	.....	.....	83	.....	.....	.....	.....	.....	.....
40	Rowa Kantha Agency ... ..	62	22	7	.....	.....	33	173	60	2	3	.....	111	.....	.....	.....	.....	.....	.....
41	Surat Agency ... ..	11	5	1	.....	.....	5	54	21	1	.....	.....	32	.....	.....	.....	.....	.....	.....
42	Konkan Group ... ..	217	20	43	5	4	184	49	15	.....	.....	.....	24	.....	.....	.....	.....	.....	.....
43	Janjira ... ..	18	4	4	2	.....	10	13	3	.....	.....	.....	19	.....	.....	.....	.....	.....	.....
44	Jawhar ... ..	5	.....	2	.....	.....	3	23	6	.....	.....	.....	17	.....	.....	.....	.....	.....	.....
45	Savantvadi ... ..	224	16	37	3	4	171	13	6	.....	.....	.....	7	.....	.....	.....	.....	.....	.....
46	Deccan Group ... ..	43	23	3	2	.....	17	273	77	5	10	.....	151	.....	.....	.....	.....	.....	.....
47	Akalkot ... ..	8	.....	1	.....	.....	7	94	29	.....	.....	.....	65	.....	.....	.....	.....	.....	.....
48	Bhor ... ..	2	.....	.....	.....	.....	2	67	16	.....	3	.....	40	.....	.....	.....	.....	.....	.....
49	Khandesh Agency ... ..	.....	.....	.....	.....	.....	.....	15	2	2	1	.....	10	.....	.....	.....	.....	.....	.....
50	Satara Agency ... ..	15	11	1	2	.....	3	95	27	3	6	.....	65	.....	.....	.....	.....	.....	.....
51	Surgana ... ..	18	12	1	.....	.....	5	3	1	.....	.....	.....	2	.....	.....	.....	.....	.....	.....
52	Karnatak Group ... ..	964	250	251	8	.....	43	1,286	377	173	17	19	736	.....	.....	.....	.....	.....	.....
53	Bijapur Agency ... ..	.....	.....	.....	.....	.....	.....	.....	.....	.....	.....	.....	.....	.....	.....	.....	.....	.....	.....
54	Kolhapur ... ..	846	215	229	8	.....	402	582	301	22	5	.....	754	.....	.....	.....	.....	.....	.....
55	Southern Maratha Jagirs ... ..	118	35	23	.....	.....	61	649	153	139	12	19	352	.....	.....	.....	.....	.....	.....
56	Savanur ... ..	.....	.....	.....	.....	.....	.....	55	13	12	.....	.....	20	.....	.....	.....	.....	.....	.....
57	Khairpur ... ..	.....	.....	.....	.....	.....	.....	217	79	2	1	.....	136	.....	.....	.....	.....	.....	.....
58	Aden ... ..	5	5	.....	.....	.....	.....	391	94	5	.....	.....	292	.....	.....	.....	.....	.....	.....

OCCUPATION OR MEANS OF LIVELIHOOD.

TABLE XV.



TABLE XV—continued.

## OCCUPATION OR MEANS OF LIVELIHOOD.

## Part A.—General Table. Section B.—Details by Districts and States.

CLASS B.—PREPARATION AND SUPPLY OF MATERIAL SUBSTANCES.																			
SUB-CLASS III.—INDUSTRY.																			
Order 12.—Food industries.																			
District.		61.—Butter, cheese, and ghee makers.						62.—Makers of sugar, molasses and gur.						63.—Sweetmeat makers, preparers of jam and condiments, etc.					
		Total workers and dependants.	Actual workers.				Dependants.	Total workers and dependants.	Actual workers.				Dependants.	Total workers and dependants.	Actual workers.				Dependants.
			Total.		Partially agriculturists.				Total.		Partially agriculturists.				Total.		Partially agriculturists.		
			Males.	Females.	Males.	Females.			Males.	Females.	Males.	Females.			Males.	Females.	Males.	Females.	
1	2	3	4	5	6	7	8	9	10	11	12	13	14	15	16	17	18	19	20
1	Bombay Presidency including Native States and Agencies and Aden	2,180	472	815	13	7	893	1,108	459	52	13	5	597	37,136	13,948	1,815	385	12	21,373
2	British Districts...	763	346	19	12	1	398	772	335	16	13	5	421	26,081	10,445	1,585	369	11	14,051
3	Bombay City	.....	.....	.....	.....	.....	.....	83	76	.....	.....	.....	7	3,245	1,948	158	.....	.....	1,139
4	Northern Division	741	342	18	12	1	381	279	152	6	5	.....	121	3,701	1,579	170	15	1	1,952
5	Ahmadabad	188	64	4	.....	.....	120	18	7	.....	.....	.....	11	1,068	406	53	3	.....	609
6	Broach	.....	.....	.....	.....	.....	.....	13	3	.....	5	.....	5	413	170	58	2	.....	205
7	Kaira	525	266	13	12	1	246	30	17	.....	.....	.....	13	490	187	28	6	.....	276
8	Panch Mahals	9	8	.....	.....	.....	1	4	.....	1	.....	.....	3	180	64	10	.....	.....	166
9	Surat	19	4	1	.....	.....	14	193	119	.....	4	.....	74	550	159	13	1	.....	378
10	Thana	.....	.....	.....	.....	.....	.....	21	6	.....	.....	.....	15	1,000	593	28	3	.....	379
11	Central Division	.....	.....	.....	.....	.....	.....	350	91	5	2	.....	254	8,576	3,215	759	100	9	4,602
12	Ahmadnagar	.....	.....	.....	.....	.....	.....	2	.....	.....	.....	.....	2	1,164	459	110	6	1	615
13	Khandesh, East	.....	.....	.....	.....	.....	.....	22	10	.....	2	.....	12	2,029	849	140	40	.....	1,040
14	Khandesh, West	.....	.....	.....	.....	.....	.....	.....	.....	.....	.....	.....	.....	869	329	89	10	1	460
15	Nasik	.....	.....	.....	.....	.....	.....	48	28	.....	.....	.....	20	1,243	465	150	5	3	628
16	Poona	.....	.....	.....	.....	.....	.....	217	34	4	.....	.....	179	1,817	632	126	13	1	1,059
17	Satara	.....	.....	.....	.....	.....	.....	1	.....	.....	.....	.....	1	753	240	92	10	1	421
18	Sholapur	.....	.....	.....	.....	.....	.....	60	19	1	.....	.....	40	701	261	61	10	2	379
19	Southern Division	20	2	1	.....	.....	17	58	14	5	6	5	39	1,574	584	170	35	1	820
20	Belgaum	.....	.....	.....	.....	.....	.....	.....	.....	.....	.....	.....	31	79	28	11	1	.....	40
21	Bijapur	7	2	.....	.....	.....	5	32	1	.....	.....	.....	.....	130	63	7	.....	.....	60
22	Dharnar	.....	.....	.....	.....	.....	.....	.....	.....	.....	.....	.....	.....	452	142	82	4	.....	228
23	Kanara	.....	.....	1	.....	.....	12	5	5	.....	.....	.....	.....	208	105	1	11	.....	102
24	Kolaba	.....	.....	.....	.....	.....	.....	.....	.....	.....	.....	.....	.....	379	125	36	11	1	209
25	Ratnagiri	.....	.....	.....	.....	.....	.....	21	8	5	6	5	8	335	121	33	8	.....	181
26	Sind	2	2	.....	.....	.....	.....	2	2	.....	.....	.....	.....	8,985	3,119	328	219	.....	5,538
27	Hyderabad	2	2	.....	.....	.....	.....	2	2	.....	.....	.....	.....	2,402	862	5	4	.....	1,535
28	Karachi	.....	.....	.....	.....	.....	.....	.....	.....	.....	.....	.....	.....	1,834	624	206	1	.....	1,004
29	Larkana	.....	.....	.....	.....	.....	.....	.....	.....	.....	.....	.....	.....	1,128	390	21	.....	.....	717
30	Sukkur	.....	.....	.....	.....	.....	.....	.....	.....	.....	.....	.....	.....	2,953	898	87	2	.....	1,998
31	Thar and Parkar	.....	.....	.....	.....	.....	.....	.....	.....	.....	.....	.....	.....	384	201	1	212	.....	122
32	Upper Sind Frontier	.....	.....	.....	.....	.....	.....	.....	.....	.....	.....	.....	.....	284	114	8	.....	.....	162

TABLE XV—continued.

OCCUPATION OR MEANS OF LIVELIHOOD.

Part A.—General Table. Section B.—Details by Districts and States.

B 1071—30

CLASS B.—PREPARATION AND SUPPLY OF MATERIAL SUBSTANCES.																			
SUB-CLASS III.—INDUSTRY.																			
Order 12.—Food industries.																			
State.		61.—Butter, cheese, and ghee makers.						62.—Makers of sugar, molasses and gur.						63.—Sweatmeat makers, preparers of jams and condiments, etc.					
		Total workers and dependants	Actual workers.				Dependants.	Total workers and dependants.	Actual workers.				Dependants.	Total workers and dependants.	Actual workers.				Dependants.
			Total.		Partially agriculturists.				Total.		Partially agriculturists.				Total.		Partially agriculturists.		
			Males.	Females.	Males.	Females.			Males.	Females.	Males.	Females.			Males.	Females.	Males.	Females.	
1	2	3	4	5	6	7	8	9	10	11	12	13	14	15	16	17	18	19	20
33	Native States and Agencies ...	483	483	484	485	486	487	488	489	490	491	492	493	494	495	496	497	498	499
		1,415	125	796	1	6	494	336	124	36	.....	.....	176	11,005	3,463	230	16	1	7,312
34	Gujara't Group ...	1,411	125	793	1	6	493	322	121	36	.....	.....	165	10,101	3,129	177	14	.....	6,795
35	Cambay ...	65	38	1	1	.....	28	.....	.....	.....	.....	.....	.....	117	43	1	.....	.....	73
36	Cutch ...	1,332	83	792	.....	6	458	.....	.....	.....	.....	.....	.....	1,956	643	31	4	.....	1,282
37	Kathiawar ...	10	4	.....	.....	.....	6	302	116	33	.....	.....	153	7,273	2,147	1,10	3	.....	5,018
38	Mahi Kantha Agency ...	.....	.....	.....	.....	.....	.....	.....	.....	.....	.....	.....	.....	147	51	6	.....	.....	90
39	Palanpur Agency ...	4	1	.....	.....	.....	3	1	.....	.....	.....	.....	1	345	137	12	.....	.....	193
40	Rewa Kantha Agency ...	.....	.....	.....	.....	.....	.....	19	5	3	.....	.....	11	243	102	17	7	.....	124
41	Burat Agency ...	.....	.....	.....	.....	.....	.....	.....	.....	.....	.....	.....	.....	20	6	.....	.....	.....	14
42	Konkan Group ...	.....	.....	.....	.....	.....	.....	.....	.....	.....	.....	.....	.....	146	66	7	.....	.....	73
43	Janjira ...	.....	.....	.....	.....	.....	.....	.....	.....	.....	.....	.....	.....	35	11	2	.....	.....	22
44	Jawhar ...	.....	.....	.....	.....	.....	.....	.....	.....	.....	.....	.....	.....	4	.....	2	.....	.....	2
45	Savantvadi ...	.....	.....	.....	.....	.....	.....	.....	.....	.....	.....	.....	.....	107	55	3	.....	.....	49
46	Deccan Group ...	.....	.....	.....	.....	.....	.....	.....	.....	.....	.....	.....	.....	197	53	19	2	1	125
47	Akalkot ...	.....	.....	.....	.....	.....	.....	.....	.....	.....	.....	.....	.....	58	22	.....	.....	.....	36
48	Bhor ...	.....	.....	.....	.....	.....	.....	.....	.....	.....	.....	.....	.....	83	15	14	1	1	51
49	Khandesh Agency ...	.....	.....	.....	.....	.....	.....	.....	.....	.....	.....	.....	.....	8	6	1	.....	.....	1
50	Satara Agency ...	.....	.....	.....	.....	.....	.....	.....	.....	.....	.....	.....	.....	48	10	4	1	.....	34
51	Surgana ...	.....	.....	.....	.....	.....	.....	.....	.....	.....	.....	.....	.....	.....	.....	.....	.....	.....	.....
52	Karna'tak Group ...	.....	.....	.....	.....	.....	.....	14	3	.....	.....	.....	11	324	111	27	.....	.....	186
53	Bijapur Agency ...	.....	.....	.....	.....	.....	.....	.....	.....	.....	.....	.....	.....	.....	.....	.....	.....	.....	.....
54	Kolhapur ...	.....	.....	.....	.....	.....	.....	8	2	.....	.....	.....	6	95	40	3	.....	.....	62
55	Southern Maratha Jagirs ...	.....	.....	.....	.....	.....	.....	6	1	.....	.....	.....	6	229	71	24	.....	.....	134
56	Savanur ...	.....	.....	.....	.....	.....	.....	.....	.....	.....	.....	.....	.....	.....	.....	.....	.....	.....	.....
57	Khairpur ...	4	.....	3	.....	.....	1	.....	.....	.....	.....	.....	.....	237	104	.....	.....	.....	133
58	Aden ...	2	1	.....	.....	.....	1	.....	.....	.....	.....	.....	.....	50	40	.....	.....	.....	10

OCCUPATION OR MEANS OF LIVELIHOOD.

TABLE XV.

TABLE XV—continued.  
OCCUPATION OR MEANS OF LIVELIHOOD.  
Part A.—General Table. Section B.—Details by Districts and States.

CLASS B.—PREPARATION AND SUPPLY OF MATERIAL SUBSTANCES.																			
SUB-CLASS III.—INDUSTRY.																			
Order 12.—Food industries.																			
District.	64.—Brewers and distillers.						65.—Toddy drawers.						66.—Manufacturers of tobacco, opium and ganja.						
	Total workers and dependants.	Actual workers.				Dependants.	Total workers and dependants.	Actual workers.				Dependants.	Total workers and dependants.	Actual workers.				Dependants.	
		Total.		Partially agriculturists.				Total.		Partially agriculturists.				Total.		Partially agriculturists.			
		Males.	Females.	Males.	Females.			Males.	Females.	Males.	Females.			Males.	Females.	Males.	Females.		
1	501	502	503	504	506	508	507	508	509	510	511	512	513	514	515	516	517		
1 Bombay Presidency including Native States and Agencies and Aden ...	600	501	502	503	504	506	508	507	508	509	510	511	512	513	514	515	516	517	
1 Bombay Presidency including Native States and Agencies and Aden ...	646	230	39	.....	1	377	11,537	4,293	294	603	5	6,950	25,713	8,390	5,676	104	19	11,647	
2 British Districts... ..	357	123	37	.....	1	197	10,657	3,956	284	536	4	6,417	21,075	6,480	5,394	91	15	9,201	
3 Bombay City ... ..	6	2	.....	.....	.....	4	1,722	863	30	.....	.....	829	5,564	1,640	2,170	...	...	1,754	
4 Northern Division ... ..	198	78	6	.....	.....	114	1,615	765	90	83	1	760	1,887	563	510	...	6	814	
5 Ahmadabad ... ..	.....	.....	.....	.....	.....	.....	.....	.....	.....	.....	.....	.....	94	6	67	.....	5	21	
6 Broach ... ..	7	4	.....	.....	.....	3	303	123	14	5	.....	166	1	1	.....	.....	.....	.....	
7 Kaira ... ..	8	.....	1	.....	.....	7	.....	.....	.....	.....	.....	.....	30	7	12	.....	1	11	
8 Panch Mahals ... ..	50	24	2	.....	.....	24	.....	.....	.....	.....	.....	.....	.....	.....	.....	.....	.....	.....	
9 Surat ... ..	133	50	3	.....	.....	80	775	385	66	50	.....	324	.....	.....	.....	.....	.....	.....	
10 Thana ... ..	.....	.....	.....	.....	.....	.....	537	257	10	28	1	270	1,762	550	430	.....	.....	782	
11 Central Division ... ..	119	21	31	.....	1	67	350	171	20	3	.....	159	8,690	2,203	2,276	70	6	4,211	
12 Ahmadnagar ... ..	74	.....	30	.....	1	44	26	14	.....	.....	.....	12	678	174	169	4	.....	335	
13 Khandesh, East ... ..	13	9	.....	.....	.....	4	17	11	.....	3	.....	6	1,274	335	174	8	2	765	
14 Khandesh, West ... ..	6	.....	.....	.....	.....	6	38	4	15	.....	.....	19	467	183	30	23	.....	251	
15 Nasik ... ..	2	.....	1	.....	.....	1	9	7	.....	.....	.....	2	1,070	381	179	8	1	510	
16 Poona ... ..	17	12	.....	.....	.....	5	132	56	4	.....	.....	72	3,945	673	1,564	11	1	1,708	
17 Satara ... ..	7	.....	.....	.....	.....	7	.....	.....	.....	.....	.....	.....	399	90	80	7	2	223	
18 Sholapur ... ..	.....	.....	.....	.....	.....	.....	128	79	1	.....	.....	48	857	358	80	9	.....	419	
19 Southern Division ... ..	33	22	.....	.....	.....	11	6,970	2,157	144	450	3	4,669	1,593	645	294	21	3	654	
20 Belgaum ... ..	.....	.....	.....	.....	.....	.....	327	136	15	5	.....	178	170	37	70	.....	1	63	
21 Bijapur ... ..	.....	.....	.....	.....	.....	.....	254	123	.....	3	.....	128	104	31	20	.....	.....	48	
22 Dharwar ... ..	.....	.....	.....	.....	.....	.....	552	242	6	4	.....	304	506	201	50	4	1	165	
23 Kanara ... ..	.....	.....	.....	.....	.....	.....	461	135	33	20	.....	293	97	9	7	.....	.....	47	
24 Kolaba ... ..	28	21	.....	.....	.....	7	185	57	2	12	.....	126	327	102	68	6	1	137	
25 Ratnagiri ... ..	5	1	.....	.....	.....	4	5,191	1,431	88	403	3	3,642	339	138	57	4	.....	194	
26 Sind ... ..	1	.....	.....	.....	.....	1	.....	.....	.....	.....	.....	.....	3,341	1,429	144	.....	.....	1,768	
27 Hyderabad ... ..	.....	.....	.....	.....	.....	.....	.....	.....	.....	.....	.....	.....	716	253	100	.....	.....	363	
28 Karachi ... ..	.....	.....	.....	.....	.....	.....	.....	.....	.....	.....	.....	.....	2,024	958	37	.....	.....	1,029	
29 Larkana ... ..	.....	.....	.....	.....	.....	.....	.....	.....	.....	.....	.....	.....	67	80	1	.....	.....	18	
30 Sukkur ... ..	1	.....	.....	.....	.....	1	.....	.....	.....	.....	.....	.....	366	128	1	.....	.....	237	
31 Thar and Parkar ... ..	.....	.....	.....	.....	.....	.....	.....	.....	.....	.....	.....	.....	156	59	5	.....	.....	92	
32 Upper Sind Frontier ... ..	.....	.....	.....	.....	.....	.....	.....	.....	.....	.....	.....	.....	12	1	.....	.....	.....	11	

TABLE XV—continued.

OCCUPATION OR MEANS OF LIVELIHOOD.

Part A.—General Table. Section B.—Details by Districts and States.

CLASS B.—PREPARATION AND SUPPLY OF MATERIAL SUBSTANCES.																			
SUB-CLASS III.—INDUSTRY.																			
Order 12.—Food industries.																			
State.	1	64.—Brewers and distillers.						65.—Toddy drawers.						66.—Manufacturers of tobacco, opium and ganja.					
		Total workers and dependants.	Actual workers.				Dependants.	Total workers and dependants.	Actual workers.				Dependants.	Total workers and dependants.	Actual workers.				Dependants.
			Total.		Partially agriculturists.				Total.		Partially agriculturists.				Total.		Partially agriculturists.		
			Males.	Females.	Males.	Females.			Males.	Females.	Males.	Females.			Males.	Females.	Males.	Females.	
2	3	4	5	6	7	8	9	10	11	12	13	14	15	16	17	18	19	20	
33	Native States and Agencies ... ..	289	107	2	.....	.....	180	880	337	10	67	1	533	4,313	1,752	282	13	4	2,279
34	Gujara't Group ... ..	287	106	2	.....	.....	179	124	76	2	4	.....	46	3,856	1,600	156	9	2	2,100
35	Cambay ... ..	2	1	.....	.....	.....	1	.....	.....	.....	.....	.....	.....	1	.....	1	.....	.....	.....
36	Cutch ... ..	4	1	.....	.....	.....	3	.....	.....	.....	.....	.....	.....	1,756	725	38	7	1	903
37	Kāthiāwār ... ..	16	0	1	.....	.....	6	14	8	.....	.....	.....	6	2,097	875	115	2	.....	1,107
38	Mahī Kāntha Agency ... ..	21	6	1	.....	.....	14	2	2	.....	.....	.....	.....	1	.....	1	.....	.....	.....
39	Pālanpur Agency ... ..	34	12	.....	.....	.....	22	.....	10	.....	.....	.....	10	.....	.....	.....	.....	.....	.....
40	Rewa Kāntha Agency ... ..	123	47	.....	.....	.....	81	20	.....	.....	.....	.....	.....	.....	.....	.....	.....	.....	.....
41	Surat Agency ... ..	82	30	.....	.....	.....	52	88	56	2	4	.....	30	1	.....	1	.....	1	.....
42	Konkan Group ... ..	.....	.....	.....	.....	.....	.....	681	212	8	63	1	461	20	10	2	.....	.....	8
43	Janjira ... ..	.....	.....	.....	.....	.....	.....	677	212	7	63	1	458	4	1	2	.....	.....	1
44	Javhār ... ..	.....	.....	.....	.....	.....	.....	4	.....	1	.....	.....	3	.....	.....	.....	.....	.....	.....
45	Sāvāntvādī ... ..	.....	.....	.....	.....	.....	.....	.....	.....	.....	.....	.....	.....	16	9	.....	.....	.....	7
46	Deccan Group ... ..	1	.....	.....	.....	.....	1	30	21	.....	.....	.....	9	138	46	49	1	2	43
47	Akalkot ... ..	.....	.....	.....	.....	.....	.....	13	0	.....	.....	.....	4	58	32	11	.....	.....	15
48	Bhor ... ..	.....	.....	.....	.....	.....	.....	17	12	.....	.....	.....	5	59	13	28	.....	1	18
49	Khāndesh Agency ... ..	.....	.....	.....	.....	.....	.....	.....	.....	.....	.....	.....	.....	.....	.....	.....	.....	.....	.....
50	Sātara Agency ... ..	1	.....	.....	.....	.....	1	.....	.....	.....	.....	.....	.....	21	1	10	1	1	10
51	Surgāna ... ..	.....	.....	.....	.....	.....	.....	.....	.....	.....	.....	.....	.....	.....	.....	.....	.....	.....	.....
52	Karna'tak Group ... ..	1	1	.....	.....	.....	.....	45	28	.....	.....	.....	17	292	94	75	3	.....	123
53	Bijāpur Agency ... ..	.....	.....	.....	.....	.....	.....	6	6	.....	.....	.....	.....	.....	.....	.....	.....	.....	.....
54	Kolhāpur ... ..	1	1	.....	.....	.....	.....	.....	.....	.....	.....	.....	.....	66	21	22	.....	.....	23
55	Southern Marāthī Jāgīrs ... ..	.....	.....	.....	.....	.....	.....	39	22	.....	.....	.....	17	225	72	53	3	.....	100
56	Savanūr ... ..	.....	.....	.....	.....	.....	.....	.....	.....	.....	.....	.....	.....	1	1	.....	.....	.....	.....
57	Khairpur ... ..	.....	.....	.....	.....	.....	.....	.....	.....	.....	.....	.....	.....	7	2	.....	.....	.....	5
58	Aden ... ..	.....	.....	.....	.....	.....	.....	.....	.....	.....	.....	.....	.....	325	158	.....	.....	.....	167

OCCUPATION OR MEANS OF LIVELIHOOD.

TABLE XV.

TABLE XV—continued.  
OCCUPATION OR MEANS OF LIVELIHOOD.

## Part A.—General Table. Section B.—Details by Districts and States.

CLASS B.—PREPARATION AND SUPPLY OF MATERIAL SUBSTANCES.																			
SUB-CLASS III.—INDUSTRY.																			
Order 13.—Industries of dress and the toilet.																			
District.	Total Order 13.	67.—Hat, cap and turban makers.						68.—Tailors, milliners, dress makers and darners, embroiderers on linen.											
		Actual workers.				Total workers and dependants.	Actual workers.				Total workers and dependants.	Actual workers.							
		Total.		Partially agriculturists.			Total.		Partially agriculturists.			Total.		Partially agriculturists.					
		Males.	Females.	Males.	Females.		Males.	Females.	Males.	Females.		Males.	Females.	Males.	Females.				
1	519	519	520	521	522	523	524	525	526	527	528	529	530	531	532	533	534	535	
1	Bombay Presidency including Native States and Agencies and Aden ... ..	629,797	217,078	51,641	20,791	2,106	361,078	3,150	914	671	20	1	1,565	146,527	49,300	20,644	1,459	396	76,583
2	British Districts ... ..	442,757	155,561	38,935	15,047	1,805	248,261	2,598	837	416	15	1	1,345	92,166	32,732	13,803	922	321	45,631
3	Bombay City ... ..	40,309	22,744	2,454	1	.....	15,011	307	147	10	.....	.....	150	14,067	8,249	731	.....	.....	5,087
4	Northern Division ... ..	68,712	23,319	8,163	2,994	198	37,230	1,016	314	195	5	1	507	20,841	6,444	4,755	321	83	9,642
5	Ahmadabad ... ..	21,361	7,617	2,300	619	35	11,444	242	80	20	.....	.....	133	7,071	2,351	1,300	41	18	3,330
6	Broach ... ..	6,567	2,182	803	326	10	3,523	8	3	2	.....	.....	3	2,091	670	501	40	6	920
7	Kaira ... ..	12,189	4,345	1,538	985	66	6,308	110	19	23	1	.....	68	2,055	860	613	27	10	782
8	Panch Mahals ... ..	3,281	1,092	287	154	4	1,902	10	3	1	.....	.....	6	1,025	305	217	26	2	503
9	Surat ... ..	17,390	5,376	2,183	675	35	9,581	619	193	139	1	1	287	6,626	1,859	1,655	169	24	3,112
10	Thana ... ..	7,984	2,757	753	285	48	4,474	27	7	10	3	.....	10	1,373	599	379	9	16	895
11	Central Division ... ..	160,999	51,835	14,997	5,866	893	94,167	819	218	199	8	.....	402	28,571	8,984	3,613	257	100	15,974
12	Ahmadnagar ... ..	24,853	8,077	2,934	803	203	13,842	227	43	96	1	.....	88	3,091	1,045	373	24	1	1,673
13	Khandesh, East ... ..	29,663	10,375	3,546	754	226	15,742	221	36	80	.....	.....	105	6,434	1,908	1,336	64	51	3,100
14	Khandesh, West ... ..	12,827	4,114	1,403	252	34	7,280	10	1	.....	.....	.....	9	2,459	80	427	26	10	1,212
15	Nasik ... ..	19,014	5,948	1,845	423	67	11,221	35	22	.....	2	.....	11	4,000	1,210	551	31	7	2,230
16	Poona ... ..	31,829	9,878	2,326	834	71	19,675	203	71	16	.....	2	121	6,741	1,991	560	38	10	4,190
17	Satara ... ..	25,329	7,650	1,750	2,056	181	15,920	116	45	5	.....	5	66	3,219	1,037	174	38	7	2,003
18	Sholapur ... ..	17,484	5,813	1,181	744	105	10,487	2	.....	.....	.....	.....	2	2,627	874	192	33	9	1,511
19	Southern Division ... ..	80,570	26,847	9,663	5,234	692	44,060	198	33	11	2	.....	154	17,550	5,390	3,730	337	136	8,430
20	Bolganm ... ..	17,297	5,727	2,217	1,060	115	9,353	82	.....	5	.....	.....	77	3,944	1,130	895	62	21	1,019
21	Bijapur ... ..	14,702	5,034	2,061	740	105	7,007	1	.....	.....	.....	.....	1	3,433	492	1,020	56	35	1,421
22	Dhavar ... ..	22,670	7,431	3,688	918	106	11,551	43	13	6	.....	.....	24	6,556	1,905	1,580	136	71	2,981
23	Kanara ... ..	5,493	1,078	638	238	41	2,877	.....	.....	.....	.....	.....	.....	1,062	413	129	12	7	520
24	Kolaba ... ..	6,549	2,219	317	596	53	4,013	20	5	.....	2	.....	15	1,117	382	67	23	.....	668
25	Ratnagiri ... ..	13,859	4,458	742	1,682	212	8,659	52	15	.....	.....	.....	37	1,438	478	39	46	2	921
26	Sind ... ..	92,267	30,816	3,658	952	22	57,793	258	125	1	.....	.....	132	11,137	3,665	974	7	2	6,498
27	Hyderabad ... ..	32,823	9,833	1,446	163	5	21,544	67	20	.....	.....	.....	47	3,530	843	450	1	1	2,228
28	Karachi ... ..	14,392	5,672	587	9	.....	8,133	76	41	.....	.....	.....	35	3,194	1,215	210	2	.....	1,709
29	Larkana ... ..	12,233	3,941	409	236	11	7,833	.....	.....	.....	.....	.....	.....	689	267	53	1	.....	389
30	Sukkur ... ..	15,469	5,113	592	143	.....	9,784	115	64	1	.....	.....	50	2,227	848	154	.....	.....	1,225
31	Thar and Parkar ... ..	13,542	4,979	444	374	5	8,110	.....	.....	.....	.....	.....	.....	1,175	375	79	2	1	721
32	Upper Sind Frontier ... ..	3,808	1,278	180	28	.....	2,350	.....	.....	.....	.....	.....	.....	322	117	30	1	.....	166

TABLE XV—continued.

OCCUPATION OR MEANS OF LIVELIHOOD.

Part A.—General Table. Section B.—Details by Districts and States.

CLASS B.—PREPARATION AND SUPPLY OF MATERIAL SUBSTANCES.																			
SUB-CLASS III.—INDUSTRY.																			
Order 13.—Industries of dress and the toilet.																			
State.	Total Order 13.	67.—Hat, cap and turban makers.											68.—Tailors, milliners, dress makers and darners, embroiderers on linen.						
		Actual workers.					Total workers and dependants.	Actual workers.					Total workers and dependants.	Actual workers.				Total workers and dependants.	
		Total.		Partially agriculturists.		Total.		Partially agriculturists.		Total.	Partially agriculturists.			Total.	Partially agriculturists.				
		Males.	Females.	Males.	Females.			Males.	Females.		Males.	Females.			Males.	Females.	Males.		Females.
1	518	519	520	521	522	523	524	525	526	527	528	529	530	531	532	533	534	535	
33 Native States and Agencies ... ..	135,762	60,907	12,634	5,744	301	112,221	562	77	255	5	.....	220	53,795	16,357	6,793	537	75	30,645	
34 Gujara't Group ... ..	137,013	44,176	8,640	2,692	84	84,197	510	68	245	4	.....	197	47,075	14,044	5,827	442	61	27,204	
35 Cambay ... ..	1,562	571	178	125	1	813	13	4	.....	1	.....	9	352	117	113	20	.....	122	
36 Cutch ... ..	15,644	5,307	1,391	214	11	8,946	25	8	3	.....	.....	14	3,917	1,169	1,094	13	9	1,654	
37 Kathiawar ... ..	88,667	28,034	3,262	544	18	57,371	44	12	.....	.....	.....	32	31,735	9,628	1,851	80	12	20,256	
38 Mahi Kantha Agency ... ..	11,933	3,690	1,003	651	31	6,650	17	4	.....	.....	.....	13	5,057	1,239	1,337	138	23	2,481	
39 Palanpur Agency ... ..	12,332	4,403	1,264	837	16	6,065	34	1	13	.....	.....	20	4,043	1,285	901	147	12	1,857	
40 Rewa Kantha Agency ... ..	6,048	1,924	858	287	7	3,266	317	8	229	.....	.....	80	1,749	549	466	37	5	734	
41 Surat Agency ... ..	827	257	84	34	.....	486	60	31	.....	3	.....	20	222	57	65	1	.....	100	
42 Konkan Group ... ..	4,225	1,522	435	580	83	2,268	31	4	10	.....	.....	17	408	140	46	26	5	222	
43 Janjira ... ..	1,043	433	99	163	16	511	15	.....	8	.....	.....	7	180	71	32	23	5	77	
44 Jawhar ... ..	239	59	24	25	.....	157	.....	.....	.....	.....	.....	.....	41	7	9	2	.....	25	
45 Savantvadi ... ..	2,943	1,031	312	389	67	1,600	16	4	2	.....	.....	10	187	62	5	1	.....	120	
46 Deccan Group ... ..	6,607	2,349	576	532	49	3,682	11	5	.....	1	.....	6	911	287	115	16	1	509	
47 Akalkot ... ..	975	401	120	44	2	454	.....	.....	.....	.....	.....	.....	275	79	82	2	.....	114	
48 Bhor ... ..	2,129	731	139	276	17	1,259	11	5	.....	1	.....	6	214	60	16	.....	1	138	
49 Khandesh Agency ... ..	16	9	1	.....	.....	6	.....	.....	.....	.....	.....	.....	6	5	1	.....	.....	.....	
50 Satara Agency ... ..	3,458	1,197	314	212	30	1,957	.....	.....	.....	.....	.....	.....	410	142	14	14	.....	254	
51 Sargana ... ..	19	11	2	.....	.....	6	.....	.....	.....	.....	.....	.....	6	1	2	.....	.....	3	
52 Karnatak Group ... ..	32,532	10,867	2,777	1,820	85	18,838	.....	.....	.....	.....	.....	.....	5,206	1,831	753	52	8	2,622	
53 Bijapur Agency ... ..	1,419	543	26	59	2	859	.....	.....	.....	.....	.....	.....	67	29	.....	.....	.....	38	
54 Kolhapur ... ..	17,735	5,787	1,422	1,224	17	10,526	.....	.....	.....	.....	.....	.....	2,394	805	377	14	.....	1,232	
55 Southern Maratha Jagirs ... ..	12,964	4,410	1,255	529	65	7,299	.....	.....	.....	.....	.....	.....	2,543	943	341	37	8	1,259	
56 Savanur ... ..	414	127	74	8	1	213	.....	.....	.....	.....	.....	.....	202	54	55	1	.....	83	
57 Khairpur ... ..	5,385	1,993	206	120	.....	3,186	.....	.....	.....	.....	.....	.....	195	55	52	1	.....	88	
58 Aden ... ..	1,278	610	72	.....	.....	596	.....	.....	.....	.....	.....	.....	386	211	48	.....	.....	307	

OCCUPATION OR MEANS OF LIVELIHOOD.

TABLE XV.

TABLE XV—continued.  
 OCCUPATION OR MEANS OF LIVELIHOOD.  
 Part A.—General Table. Section B.—Details by Districts and States.

CLASS B.—PREPARATION AND SUPPLY OF MATERIAL SUBSTANCES.																			
SUB-CLASS III.—INDUSTRY.																			
Order 13.—Industries of dress and the toilet.																			
District.	Total workers and dependants.	69.—Shoe, boot and sandal makers.					70.—Other industries pertaining to dress gloves, socks, gaiters, belts, buttons, umbrellas, canes, etc.					71.—Washing, cleaning and dyeing.							
		Actual workers.					Total workers and dependants.	Actual workers.				Total workers and dependants.	Actual workers.				Dependants.		
		Total.		Partially agriculturists.		Dependants.		Total.		Partially agriculturists.			Dependants.	Total.		Partially agriculturists.			
		Males.	Females.	Males.	Females.			Males.	Females.	Males.	Females.			Males.	Females.	Males.		Females.	
1	536	537	538	539	540	541	542	543	544	545	546	547	548	549	550	551	552	553	
1	Bombay Presidency including Native States and Agencies and Aden ... ..	202,004	67,376	12,103	6,496	847	122,525	2,422	814	298	10	11	1,310	96,485	32,137	16,433	2,254	745	47,915
2	British Districts ... ..	150,421	50,282	10,081	4,862	730	90,058	2,060	694	206	9	11	1,160	77,215	26,002	13,243	1,715	654	37,970
3	Bombay City ... ..	8,538	4,295	593	.....	.....	3,650	159	86	8	.....	.....	65	10,479	5,597	1,108	...	...	3,774
4	Northern Division ... ..	13,212	4,464	847	441	42	7,901	264	91	43	1	.....	130	7,444	2,234	1,991	96	28	3,219
5	Ahmadabad ... ..	3,953	1,404	296	22	1	2,253	33	9	8	.....	.....	16	2,122	710	468	15	7	944
6	Broach ... ..	1,217	413	89	45	.....	735	22	5	1	.....	.....	16	902	269	215	21	2	418
7	Kaira ... ..	1,831	671	191	13	5	969	53	19	11	.....	.....	23	1,196	319	569	27	14	308
8	Panch Mahals ... ..	386	120	11	3	1	255	39	18	3	.....	.....	18	315	112	35	...	...	168
9	Surat ... ..	3,493	1,082	100	188	4	2,311	109	36	20	.....	.....	53	1,854	506	520	19	4	528
10	Thana ... ..	2,332	774	180	170	31	1,378	8	4	.....	1	.....	4	1,055	318	194	14	1	553
11	Central Division ... ..	63,576	20,045	5,890	2,207	425	37,641	323	99	62	1	11	162	22,998	6,616	5,102	813	253	11,280
12	Ahmadnagar ... ..	11,277	3,557	1,530	345	146	6,190	67	15	22	.....	11	30	3,137	942	666	100	47	1,329
13	Khandesh, East ... ..	11,187	3,500	1,299	238	85	5,988	37	8	.....	.....	.....	29	3,574	1,078	811	76	85	1,685
14	Khandesh, West ... ..	4,999	1,546	563	54	5	2,891	.....	.....	.....	.....	.....	.....	1,394	377	410	19	19	607
15	Nasik ... ..	6,920	2,053	766	124	47	4,101	3	1	.....	.....	.....	2	2,225	643	461	31	10	1,116
16	Poona ... ..	11,546	3,597	818	343	22	7,131	53	18	.....	1	.....	35	5,269	1,507	932	115	42	2,830
17	Satara ... ..	10,702	3,102	648	751	71	6,952	111	41	26	.....	.....	42	4,526	1,270	904	360	103	2,352
18	Sholapur ... ..	6,945	2,291	236	352	49	4,388	52	16	12	.....	.....	24	2,873	769	713	112	47	1,361
19	Southern Division ... ..	21,681	7,568	1,481	1,619	256	12,632	119	41	12	5	.....	60	14,947	4,374	3,869	677	261	6,704
20	Belgaum ... ..	4,978	1,840	225	419	33	2,913	47	24	4	.....	.....	19	3,505	988	919	127	53	1,598
21	Bijapur ... ..	4,733	1,820	176	233	21	2,737	26	.....	6	.....	.....	20	2,195	59	625	60	29	971
22	Dharwar ... ..	3,468	1,170	434	162	30	1,864	19	8	2	.....	.....	9	6,116	1,839	1,571	221	58	2,704
23	Kanara ... ..	1,311	451	136	21	6	654	6	6	.....	5	.....	.....	1,317	436	323	94	24	558
24	Kolaba ... ..	1,930	620	97	184	28	1,213	10	3	.....	.....	.....	7	527	162	143	30	23	222
25	Ratnagiri ... ..	5,301	1,967	413	607	138	3,221	5	.....	.....	.....	.....	5	1,287	350	288	115	70	649
26	Sind ... ..	43,414	13,910	1,270	595	7	28,234	1,201	377	81	2	.....	743	21,347	7,181	1,173	129	12	12,993
27	Hyderabad ... ..	16,617	4,640	885	66	3	11,392	475	135	17	.....	.....	393	6,943	2,246	373	41	1	4,324
28	Karachi ... ..	4,422	1,752	113	1	.....	2,567	148	41	13	.....	.....	94	4,338	1,640	235	...	...	2,463
29	Larkana ... ..	5,411	1,677	259	117	4	3,475	242	96	2	.....	.....	144	2,949	931	105	44	7	1,913
30	Sukkur ... ..	5,781	1,823	125	66	.....	3,633	251	80	49	.....	1	.....	122	4,342	1,332	236	42	2,774
31	Thar and Parkur ... ..	8,997	3,294	109	325	.....	5,594	17	13	.....	1	.....	4	2,019	787	188	1	4	1,044
32	Upper Sind Frontier ... ..	2,186	724	79	20	.....	1,383	68	12	.....	.....	.....	56	756	245	36	1	...	475

TABLE XV—continued.

## OCCUPATION OR MEANS OF LIVELIHOOD.

## Part A.—General Table. Section B.—Details by Districts and States.

State.		CLASS B.—PREPARATION AND SUPPLY OF MATERIAL SUBSTANCES.																	
		SUB-CLASS III.—INDUSTRY.																	
		Order 13.—Industries of dress and the toilet.																	
		69.—Shoe, boot and sandal makers.						70.—Other industries pertaining to dress gloves, socks, gaiters, belts, buttons, umbrellas, canes, etc.						71.—Washing, cleaning and dyeing.					
		Total workers and dependants.	Actual workers.				Dependants.	Total workers and dependants.	Actual workers.				Dependants.	Total workers and dependants.	Actual workers.				Dependants.
Total.			Partially agriculturists.		Total.				Partially agriculturists.		Total.				Partially agriculturists.				
Males.	Females.		Males.	Females.	Males.	Females.			Males.	Females.	Males.	Females.			Males.	Females.			
1	536	537	538	539	540	541	542	543	544	545	546	547	548	549	550	551	552	553	
33	Native States and Agencies ... ..	51,429	17,021	2,022	1,634	117	32,386	362	120	92	1	.....	150	18,936	5,931	3,167	539	91	9,838
34	Gujara't Group ... ..	30,706	10,233	750	405	3	19,723	319	115	82	1	.....	122	10,178	3,032	1,488	50	3	5,658
35	Cambay ... ..	255	92	11	4	.....	152	.....	.....	.....	.....	.....	207	71	42	8	.....	94	
36	Cutch ... ..	5,665	1,982	84	89	2	3,619	135	38	45	.....	.....	52	533	170	162	.....	201	
37	Káthiáwár ... ..	18,545	5,942	222	50	.....	12,391	43	20	8	.....	.....	15	8,099	2,367	1,039	23	2	4,703
38	Mahá Kantha Agency ... ..	2,529	1,004	176	134	1	1,349	18	9	1	.....	.....	8	268	80	50	2	.....	138
39	Palanpur Agency ... ..	2,795	948	212	94	.....	1,635	110	43	28	.....	.....	39	557	204	79	6	1	274
40	Rewa Kantha Agency ... ..	736	248	39	24	.....	449	8	2	.....	.....	6	452	129	104	7	.....	219	
41	Surat Agency ... ..	181	37	6	11	.....	138	5	3	.....	1	.....	2	62	21	12	2	.....	29
42	Konkan Group ... ..	1,896	663	268	276	63	965	.....	.....	.....	.....	.....	469	145	111	48	15	213	
43	Janjira ... ..	303	159	5	91	4	139	.....	.....	.....	.....	.....	208	69	54	21	7	85	
44	Jawháar ... ..	156	39	.....	22	.....	117	.....	.....	.....	.....	.....	28	4	15	.....	9	9	
45	Sávantvádi ... ..	1,437	465	263	163	59	709	.....	.....	.....	.....	.....	233	72	42	27	8	119	
46	Deccan Group ... ..	2,738	986	191	185	15	1,561	20	3	7	.....	.....	10	952	307	263	83	33	382
47	Akalkot ... ..	366	147	5	25	2	214	.....	.....	.....	.....	.....	126	33	33	4	.....	60	
48	Bhor ... ..	673	210	55	71	3	405	19	2	7	.....	.....	10	338	119	61	45	13	158
49	Khándesh Agency ... ..	2	1	.....	.....	.....	1	1	1	.....	.....	.....	.....	.....	.....	.....	.....	.....	.....
50	Sátára Agency ... ..	1,684	618	131	89	10	935	.....	.....	.....	.....	.....	488	155	169	34	20	164	
51	Surgána ... ..	13	10	.....	.....	.....	3	.....	.....	.....	.....	.....	.....	.....	.....	.....	.....	.....	
52	Karna'tak Group... ..	13,470	4,123	711	714	36	8,636	2	.....	.....	.....	.....	2	5,933	1,942	1,260	333	40	2,731
53	Bijápur Agency ... ..	871	343	13	45	.....	515	.....	.....	.....	.....	.....	120	47	13	4	2	60	
54	Kolhápur ... ..	8,151	2,424	372	517	3	5,355	2	.....	.....	.....	.....	2	3,214	1,029	669	207	14	1,516
55	Southern Maráthá Jagirs .	4,354	1,327	324	151	39	2,703	.....	.....	.....	.....	.....	.....	2,543	843	562	122	24	1,138
56	Savanur ... ..	94	29	2	1	.....	63	.....	.....	.....	.....	.....	.....	56	23	16	.....	17	
57	Khairpur ... ..	2,619	1,016	102	54	.....	1,501	21	2	3	.....	.....	16	1,404	505	45	25	.....	854
58	Aden ... ..	154	73	.....	.....	.....	81	.....	.....	.....	.....	.....	.....	334	204	23	.....	.....	107

OCCUPATION OR MEANS OF LIVELIHOOD.

TABLE XV.





TABLE XV—continued.

OCCUPATION OR MEANS OF LIVELIHOOD.

Part A.—General Table. Section B.—Details by Districts and States.

p 1071—93

CLASS B.—PREPARATION AND SUPPLY OF MATERIAL SUBSTANCES.																			
SUB-CLASS III.—INDUSTRY.																			
Order 13.—Industries of dress and the toilet.													Order 14.—Furniture industries.						
State.	72.—Barbers, hairdressers and wig makers.							73.—Other industries connected with the toilet (tattoos, shampoos, bath houses etc.).						Total Order 14.					
	Total workers and dependants.	Actual workers.				Dependants.	Total workers and dependants.	Actual workers.				Dependants.	Total workers and dependants.	Actual workers.				Dependants.	
		Total.		Partially agriculturists.				Total.		Partially agriculturists.				Total.		Partially agriculturists.			
		Males.	Females.	Males.	Females.			Males.	Females.	Males.	Females.			Males.	Females.	Males.	Females.		
1	554	555	556	557	558	559	560	561	562	563	564	565	566	567	568	569	570	571	
33	Native States and Agencies ... ..	60,591	21,394	247	3,028	18	38,950	97	7	58	.....	.....	32	984	357	102	1	1	525
34	Gujara't Group ... ..	48,189	16,681	238	1,790	17	31,270	36	3	10	.....	.....	23	965	349	102	1	1	514
35	Cambay ... ..	702	587	2	92	1	413	33	.....	10	.....	.....	23	34	21	.....	.....	.....	13
36	Cutch ... ..	5,369	1,980	3	113	.....	3,406	.....	.....	.....	.....	.....	.....	192	53	43	1	.....	96
37	Káthiawár ... ..	30,198	10,072	142	355	4	19,984	3	3	.....	.....	.....	.....	359	134	9	.....	.....	216
38	Mahí Kántha Agency ... ..	4,014	1,344	39	377	7	2,981	.....	.....	.....	.....	.....	.....	337	123	46	.....	1	165
39	Pálanpur Agency ... ..	4,793	1,922	31	588	3	2,840	.....	.....	.....	.....	.....	.....	14	4	1	.....	.....	9
40	Rewá Kántha Agency ... ..	2,786	988	20	219	2	1,778	.....	.....	.....	.....	.....	.....	29	11	3	.....	.....	15
41	Surat Agency ... ..	297	108	1	16	.....	183	.....	.....	.....	.....	.....	.....	.....	.....	.....	.....	.....	.....
42	Konkan Group ... ..	1,421	570	.....	230	.....	651	.....	.....	.....	.....	.....	.....	.....	.....	.....	.....	.....	.....
43	Janjira ... ..	337	134	.....	31	.....	203	.....	.....	.....	.....	.....	.....	.....	.....	.....	.....	.....	.....
44	Jawhar ... ..	14	8	.....	1	.....	6	.....	.....	.....	.....	.....	.....	.....	.....	.....	.....	.....	.....
45	Sávantvádi ... ..	1,070	428	.....	198	.....	642	.....	.....	.....	.....	.....	.....	.....	.....	.....	.....	.....	.....
46	Deccan Group ... ..	1,573	759	.....	247	.....	1,214	2	2	.....	.....	.....	.....	.....	.....	.....	.....	.....	.....
47	Akalkot ... ..	208	142	.....	13	.....	66	.....	.....	.....	.....	.....	.....	.....	.....	.....	.....	.....	.....
48	Bhor ... ..	874	336	.....	160	.....	539	.....	.....	.....	.....	.....	.....	.....	.....	.....	.....	.....	.....
49	Kháudeah Agency ... ..	7	2	.....	.....	.....	5	.....	.....	.....	.....	.....	.....	.....	.....	.....	.....	.....	.....
50	Sátára Agency ... ..	884	280	.....	75	.....	604	2	2	.....	.....	.....	.....	.....	.....	.....	.....	.....	.....
51	Surgána ... ..	.....	.....	.....	.....	.....	.....	.....	.....	.....	.....	.....	.....	.....	.....	.....	.....	.....	.....
52	Karna'tak Group... ..	7,862	2,969	5	721	1	4,888	59	2	48	.....	.....	9	19	8	.....	.....	.....	11
53	Bijápur Agency ... ..	361	124	.....	10	.....	237	.....	.....	.....	.....	.....	.....	3	3	.....	.....	.....	.....
54	Kolhápur ... ..	3,953	1,520	4	486	.....	2,420	21	.....	20	.....	.....	1	.....	.....	.....	.....	.....	.....
55	Southern Maráthá Jágirs ... ..	3,486	1,205	.....	219	.....	2,191	38	2	28	.....	.....	8	16	5	.....	.....	.....	11
56	Savanur ... ..	63	21	1	6	1	40	.....	.....	.....	.....	.....	.....	.....	.....	.....	.....	.....	.....
57	Khairpur ... ..	1,146	415	4	40	.....	727	.....	.....	.....	.....	.....	.....	.....	.....	.....	.....	.....	.....
58	Aden ... ..	224	122	1	.....	.....	101	.....	.....	.....	.....	.....	42	14	.....	.....	.....	.....	23

OCCUPATION OR MEANS OF LIVELIHOOD.

TABLE XV.

TABLE XV—continued.

OCCUPATION OR MEANS OF LIVELIHOOD.

Part A.—General Table. Section B.—Details by Districts and States.

District,		CLASS B.—PREPARATION AND SUPPLY OF MATERIAL SUBSTANCES.																		
		SUB-CLASS III.—INDUSTRY.																		
		Order 14.—Furniture industries.											Order 15.—Building industries.							
		74.—Cabinet makers, carriage painters, etc.						75.—Upholsterers, tent makers, etc.						Total Order 15.						
		Total workers and dependants.	Actual workers.				Dependants.	Total workers and dependants.	Actual workers.				Dependants.	Total workers and dependants.	Actual workers.				Dependants.	
Total.			Partially agriculturists.		Total.				Partially agriculturists.		Total.				Partially agriculturists.					
Males.	Females.		Males.	Females.	Males.	Females.			Males.	Females.	Males.	Females.			Males.	Females.				
1	2	3	4	5	6	7	8	9	10	11	12	13	14	15	16	17	18	19	20	
1	Bombay Presidency including Native States and Agencies and Aden	3,347	1,332	237	33	6	1,778	113	38	25	1	50	2,21,609	81,542	17,166	3,019	451	1,22,901		
2	British Districts	2,426	996	159	33	5	1,271	8	3	1	4	1,60,996	61,913	13,317	2,553	396	85,766			
3	Bombay City	838	402	9	.....	.....	367	3	3	.....	.....	12,285	7,410	243	8	.....	4,632			
4	Northern Division	697	272	43	1	.....	382	5	.....	1	.....	4	34,331	13,242	4,339	548	121	16,750		
5	Ahmadabad	275	82	30	.....	.....	157	.....	.....	.....	.....	4	10,939	4,098	1,153	29	19	5,684		
6	Broach	15	6	.....	.....	.....	9	5	.....	1	.....	4	3,826	1,401	711	50	20	1,774		
7	Kaira	115	94	1	1	.....	22	.....	.....	.....	.....	.....	5,560	2,099	539	101	33	2,052		
8	Panch Maldis	1	.....	.....	.....	.....	1	.....	.....	.....	.....	.....	1,538	511	223	16	.....	804		
9	Surat	278	80	6	.....	.....	183	.....	.....	.....	.....	.....	7,657	2,775	1,183	131	33	3,699		
10	Thana	13	3	.....	.....	.....	10	.....	.....	.....	.....	.....	4,751	2,588	500	213	16	1,833		
11	Central Division	178	21	2	1	.....	155	.....	.....	.....	.....	.....	46,110	15,646	3,166	802	72	27,298		
12	Ahmadnagar	3	1	.....	.....	.....	2	.....	.....	.....	.....	.....	7,169	2,465	718	110	11	5,086		
13	Khandesh, East	.....	.....	.....	.....	.....	.....	.....	.....	.....	.....	.....	9,270	3,165	546	131	6	5,430		
14	Khandesh, West	.....	.....	.....	.....	.....	.....	.....	.....	.....	.....	.....	3,447	1,383	161	44	7	1,803		
15	Nasik	2	1	.....	.....	.....	1	.....	.....	.....	.....	.....	5,771	2,129	330	68	7	3,312		
16	Poons	164	16	.....	1	.....	148	.....	.....	.....	.....	.....	10,163	3,535	605	139	27	6,023		
17	Satara	1	.....	.....	.....	.....	.....	.....	.....	.....	.....	.....	4,586	1,445	250	170	11	2,812		
18	Sholapur	8	2	2	.....	.....	4	.....	.....	.....	.....	.....	5,704	1,604	527	120	3	3,673		
19	Southern Division	501	164	90	31	5	247	.....	.....	.....	.....	.....	29,740	10,276	3,519	1,100	201	15,945		
20	Belgaum	25	.....	.....	.....	.....	25	.....	.....	.....	.....	.....	6,105	2,121	468	250	16	3,513		
21	Bijapur	86	15	27	2	4	44	.....	.....	.....	.....	.....	10,283	3,454	1,482	316	92	5,347		
22	Dharwar	360	135	57	28	1	168	.....	.....	.....	.....	.....	7,159	2,445	961	176	74	3,753		
23	Kanara	10	3	6	.....	.....	1	.....	.....	.....	.....	.....	2,686	1,160	520	129	4	1,006		
24	Kolaba	5	3	.....	.....	.....	2	.....	.....	.....	.....	.....	1,202	511	24	74	.....	64		
25	Ratnagiri	15	8	.....	1	.....	7	.....	.....	.....	.....	.....	2,305	579	64	155	15	1,062		
26	Sind	212	77	15	.....	.....	120	.....	.....	.....	.....	.....	38,530	15,339	2,050	95	2	21,141		
27	Hyderabad	68	31	.....	.....	.....	37	.....	.....	.....	.....	.....	11,099	3,668	776	22	2	6,485		
28	Karachi	56	16	1	.....	.....	30	.....	.....	.....	.....	.....	7,940	2,959	218	6	.....	4,763		
29	Larkana	43	14	14	.....	.....	15	.....	.....	.....	.....	.....	4,366	1,750	256	28	.....	2,360		
30	Sukkur	17	10	.....	.....	.....	7	.....	.....	.....	.....	.....	8,934	3,763	245	6	.....	4,928		
31	Thar and Parkar	28	6	.....	.....	.....	22	.....	.....	.....	.....	.....	3,716	1,223	473	27	.....	1,420		
32	Upper Sind Frontier	.....	.....	.....	.....	.....	.....	.....	.....	.....	.....	.....	2,475	1,183	82	9	.....	1,207		

TABLE XV—continued.

OCCUPATION OR MEANS OF LIVELIHOOD.

Part A.—General Table. Section B.—Details by Districts and States.

CLASS B.—PREPARATION AND SUPPLY OF MATERIAL SUBSTANCES.																			
SUB-CLASS III.—INDUSTRY.																			
Order 14.—Furniture industries.															Order 15.—Building industries.				
State.	74.—Cabinet makers, carriage painters, etc.							75.—Upholsterers, tent makers, etc.							Total Order 15.				
	Total workers and dependants.	Actual workers.				Dependants.	Total workers and dependants.	Actual workers.				Dependants.	Total workers and dependants.	Actual workers.				Dependants.	
		Total.		Partially agriculturists.				Total.		Partially agriculturists.				Total.		Partially agriculturists.			
		Males.	Females.	Males.	Females.			Males.	Females.	Males.	Females.			Males.	Females.	Males.	Females.		
1	572	573	574	575	576	577	578	579	580	581	582	583	584	585	586	587	588	589	
33	Native States and Agencies ... ..	879	322	78	.....	1	479	105	35	24	1	.....	46	59,888	19,314	3,849	466	55	36,725
34	Gujara't Group ... ..	860	314	78	.....	1	468	105	35	24	1	.....	46	43,467	13,607	3,251	197	44	26,609
35	Cambay ... ..	34	21	.....	.....	.....	13	.....	.....	.....	.....	.....	.....	1,477	601	124	23	16	752
36	Cutch ... ..	87	18	19	.....	.....	50	105	35	24	1	.....	46	7,116	1,922	281	67	21	4,911
37	Katbiawar ... ..	359	131	9	.....	.....	210	.....	.....	.....	.....	.....	.....	26,207	7,841	1,563	35	.....	16,804
38	Mohi Kantha Agency ... ..	337	126	46	.....	1	165	.....	.....	.....	.....	.....	.....	2,358	834	266	30	.....	1,189
39	Palanpur Agency ... ..	14	4	1	.....	.....	9	.....	.....	.....	.....	.....	.....	2,897	1,010	413	21	.....	1,474
40	Rewa Kantha Agency ... ..	29	11	3	.....	.....	15	.....	.....	.....	.....	.....	.....	3,130	1,244	572	14	.....	1,751
41	Surat Agency ... ..	.....	.....	.....	.....	.....	.....	.....	.....	.....	.....	.....	.....	352	85	32	5	.....	125
42	Konkan Group ... ..	.....	.....	.....	.....	.....	.....	.....	.....	.....	.....	.....	.....	314	102	14	18	.....	198
43	Janjira ... ..	.....	.....	.....	.....	.....	.....	.....	.....	.....	.....	.....	.....	295	95	14	18	.....	181
44	Jawhar ... ..	.....	.....	.....	.....	.....	.....	.....	.....	.....	.....	.....	.....	19	7	.....	.....	.....	12
45	Savantvadi ... ..	.....	.....	.....	.....	.....	.....	.....	.....	.....	.....	.....	.....	.....	.....	.....	.....	.....	.....
46	Deccan Group ... ..	.....	.....	.....	.....	.....	.....	.....	.....	.....	.....	.....	.....	1,682	494	126	59	2	1,062
47	Akalkot ... ..	.....	.....	.....	.....	.....	.....	.....	.....	.....	.....	.....	.....	751	210	68	2	.....	46
48	Bhor ... ..	.....	.....	.....	.....	.....	.....	.....	.....	.....	.....	.....	.....	259	84	21	11	.....	154
49	Khandesh Agency ... ..	.....	.....	.....	.....	.....	.....	.....	.....	.....	.....	.....	.....	14	6	.....	.....	.....	8
50	Satdra Agency ... ..	.....	.....	.....	.....	.....	.....	.....	.....	.....	.....	.....	.....	653	181	30	43	.....	433
51	Surgana ... ..	.....	.....	.....	.....	.....	.....	.....	.....	.....	.....	.....	.....	5	4	.....	.....	.....	1
52	Karna'tak Group ... ..	19	8	.....	.....	11	.....	.....	.....	.....	.....	.....	.....	13,036	4,410	433	189	9	8,193
53	Bijapur Agency ... ..	3	3	.....	.....	.....	.....	.....	.....	.....	.....	.....	.....	410	118	21	5	1	21
54	Ko hapur ... ..	.....	.....	.....	.....	.....	.....	.....	.....	.....	.....	.....	.....	5,969	1,853	161	67	.....	3,955
55	Southern Maratha Jagirs ... ..	16	5	.....	.....	11	.....	.....	.....	.....	.....	.....	.....	6,545	2,394	248	116	8	3,933
56	Savanur ... ..	.....	.....	.....	.....	.....	.....	.....	.....	.....	.....	.....	.....	112	45	3	1	.....	64
57	Khairpur ... ..	.....	.....	.....	.....	.....	.....	.....	.....	.....	.....	.....	.....	1,389	701	25	3	.....	663
58	Aden ... ..	42	14	.....	.....	28	.....	.....	.....	.....	.....	.....	.....	725	315	.....	.....	.....	410

OCCUPATION OR MEANS OF LIVELIHOOD.

TABLE XV.

TABLE XV—continued.  
OCCUPATION OR MEANS OF LIVELIHOOD.  
Part A.—General Table. Section B.—Details by Districts and States.

District.		CLASS B.—PREPARATION AND SUPPLY OF MATERIAL SUBSTANCES.																	
		SUB-CLASS III.—INDUSTRY.																	
		Order 15.—Building industries.																	
		76.—Lime burners, cement workers.						77.—Excavators, plinth builders, and well-sinkers.						78.—Stone and marble workers, masons and bricklayers.					
		Total workers and dependants.	Actual workers.				Dependants.	Total workers and dependants.	Actual workers.				Dependants.	Total workers and dependants.	Actual workers.				Dependants.
Total.			Partially agriculturists.		Total.				Partially agriculturists.		Total.				Partially agriculturists.				
	Males.	Females.	Males.	Females.		Males.	Females.	Males.	Females.		Males.	Females.	Males.	Females.	Males.	Females.			
1	500	501	502	503	504	505	506	507	508	509	600	601	602	603	604	605	606	607	
1	Bombay Presidency including Native States and Agencies and Aden ... ..	7,851	2,484	1,139	342	45	4,228	12,918	4,488	1,904	103	34	6,526	1,90,553	70,788	13,707	2,454	371	1,06,058
2	British Districts ... ..	5,728	1,808	915	314	43	3,005	6,754	2,473	1,527	63	28	2,754	1,40,608	54,555	10,599	2,073	324	75,454
3	Bombay City ... ..	59	38	8	.....	.....	13	91	45	8	.....	.....	33	10,113	6,463	215	8	.....	3,431
4	Northern Division ... ..	1,763	662	302	190	15	799	480	200	126	.....	.....	154	29,400	11,192	3,796	323	106	14,412
5	Ahmadabad ... ..	346	139	35	.....	.....	172	25	13	2	.....	.....	5	10,090	3,816	1,109	29	19	5,165
6	Broach ... ..	152	30	34	2	1	88	.....	.....	.....	.....	.....	.....	3,043	1,003	648	47	19	1,302
7	Kaira ... ..	270	101	26	6	.....	143	15	3	.....	.....	.....	.....	5,214	1,937	513	94	33	2,774
8	Panch Mahals ... ..	23	8	4	.....	.....	11	6	3	.....	.....	.....	.....	1,484	497	212	16	.....	775
9	Surat ... ..	355	140	56	16	4	150	35	20	3	.....	.....	.....	6,546	2,212	1,114	99	29	3,220
10	Thana ... ..	617	235	147	166	10	235	399	166	121	.....	.....	122	3,023	1,727	200	38	6	1,036
11	Central Division ... ..	1,127	322	140	37	9	665	3,232	1,151	674	13	.....	1,457	39,711	13,604	2,213	742	62	23,894
12	Ahmadnagar ... ..	36	3	9	.....	.....	24	327	90	115	4	.....	122	6,501	2,252	594	106	11	3,655
13	Khandesh, East ... ..	172	46	29	2	.....	97	285	100	13	3	.....	112	8,654	2,905	618	125	5	5,231
14	Khandesh, West ... ..	92	41	9	3	2	42	15	10	.....	.....	.....	5	3,320	1,323	151	41	5	1,40
15	Nasik ... ..	161	46	17	1	.....	98	28	16	.....	3	.....	12	5,481	2,046	391	84	7	3,134
16	Poona ... ..	97	26	7	2	.....	64	1,537	571	354	1	.....	612	7,621	2,625	223	130	27	4,773
17	Satara ... ..	400	118	33	29	7	244	952	287	135	2	.....	530	2,944	1,023	67	133	4	1,854
18	Sholapur ... ..	169	42	31	.....	.....	96	138	17	57	.....	.....	64	5,126	1,424	359	118	3	3,407
19	Southern Division ... ..	2,285	509	465	87	19	1,311	2,731	1,020	709	50	28	1,002	24,026	8,430	2,334	905	154	13,262
20	Belgaum ... ..	273	85	73	20	1	115	325	160	27	.....	.....	198	5,480	1,846	367	230	15	3,247
21	Bijapur ... ..	345	50	81	4	14	214	1,625	647	489	7	.....	439	8,311	2,753	912	35	77	4,644
22	Dharwar ... ..	851	292	176	36	4	413	725	189	192	25	27	364	5,570	2,109	590	114	43	2,071
23	Kanara ... ..	350	64	130	7	.....	158	39	31	1	6	.....	7	1,882	898	389	70	4	625
24	Kolaba ... ..	9	.....	1	.....	.....	8	17	13	.....	.....	.....	.....	1,017	424	23	56	.....	570
25	Ratnagiri ... ..	457	48	4	20	.....	405	.....	.....	.....	.....	.....	.....	1,766	503	53	130	15	1,205
26	Sind ... ..	494	277	.....	.....	.....	217	170	57	10	.....	.....	103	37,358	14,863	2,040	95	2	20,455
27	Hyderabad ... ..	185	149	.....	.....	.....	36	.....	.....	.....	.....	.....	.....	10,856	3,608	776	22	2	6,282
28	Karachi ... ..	271	111	.....	.....	.....	160	.....	109	38	.....	.....	61	7,522	2,797	208	5	.....	4,517
29	Larkana ... ..	.....	.....	.....	.....	.....	.....	.....	10	.....	.....	.....	.....	4,351	1,750	276	28	.....	2,345
30	Sukkur ... ..	38	17	.....	.....	.....	21	.....	3	.....	.....	.....	.....	8,488	3,625	245	6	.....	4,638
31	Tbar and Parkar ... ..	.....	.....	.....	.....	.....	.....	.....	11	.....	.....	.....	.....	3,671	1,512	473	27	.....	1,388
32	Upper Sind Frontier ... ..	.....	.....	.....	.....	.....	.....	.....	5	.....	.....	.....	.....	2,470	1,181	82	9	.....	1,207

TABLE XV—continued.

OCCUPATION OR MEANS OF LIVELIHOOD.

Part A.—General Table. Section B.—Details by Districts and States.

CLASS B.—PREPARATION AND SUPPLY OF MATERIAL SUBSTANCES.																			
SUB-CLASS III.—INDUSTRY.																			
Order 15.—Building industries.																			
State.	76.—Lime burners, cement workers.							77.—Excavators, plinth builders and well-sinkers.						78.—Stone and marble workers, masons and bricklayers.					
	Total workers and dependants.	Actual workers.				Dependants.	Total workers and dependants.	Actual workers.				Dependants.	Total workers and dependants.	Actual workers.				Dependants.	
		Total.		Partially agriculturists.				Total.		Partially agriculturists.				Total.		Partially agriculturists.			
		Males.	Females.	Males.	Females.			Males.	Females.	Males.	Females.			Males.	Females.	Males.	Females.		
1	590	591	592	593	594	595	596	597	598	599	600	601	602	603	604	605	606	607	
33	Native States and Agencies ...	2,122	676	224	28	2	1,222	6,164	2,015	377	40	6	3,772	49,233	15,921	3,108	381	47	30,209
34	Gujara't Group ...	1,793	562	174	8	.....	1,057	759	292	94	2	.....	373	38,570	12,051	2,844	170	44	23,675
35	Cambay ...	5	1	.....	.....	.....	4	.....	.....	.....	.....	.....	.....	1,132	430	113	22	16	589
36	Cutch ...	556	178	48	4	.....	30	11	6	.....	.....	.....	5	6,477	1,756	233	63	20	4,488
37	Kathiawar ...	946	323	94	4	.....	529	603	247	51	.....	.....	305	22,949	6,800	1,309	31	.....	14,700
38	Mahā Kantha Agency ...	86	34	4	.....	.....	48	40	3	24	.....	.....	8	2,261	801	28	28	3	1,132
39	Palanpur Agency ...	87	36	18	.....	.....	33	100	29	18	.....	.....	52	2,576	870	359	7	.....	1,268
40	Rewā Kantha Agency ...	113	30	10	.....	.....	73	2	2	.....	.....	.....	.....	2,994	1,155	562	14	5	1,277
41	Surat Agency ...	.....	.....	.....	.....	.....	.....	3	.....	.....	.....	.....	3	231	89	31	5	.....	111
42	Konkan Group ...	.....	.....	.....	.....	.....	.....	2	.....	.....	.....	.....	2	297	102	14	18	.....	181
43	Janjira ...	.....	.....	.....	.....	.....	.....	.....	.....	.....	.....	.....	.....	280	95	14	18	.....	171
44	Jawhar ...	.....	.....	.....	.....	.....	.....	2	.....	.....	.....	.....	2	17	7	.....	.....	.....	10
45	Sāvāntvādī ...	.....	.....	.....	.....	.....	.....	.....	.....	.....	.....	.....	.....	.....	.....	.....	.....	.....	.....
46	Deccan Group ...	51	19	7	13	.....	25	144	31	30	1	2	83	1,423	444	89	45	.....	953
47	Akaikot ...	.....	.....	.....	.....	.....	.....	33	10	.....	.....	.....	23	718	209	66	2	.....	443
48	Bhor ...	.....	.....	.....	.....	.....	.....	55	9	16	.....	2	30	204	75	5	11	.....	124
49	Khāndesh Agency ...	.....	.....	.....	.....	.....	.....	.....	.....	.....	.....	.....	.....	14	6	.....	.....	.....	8
50	Sātara Agency ...	51	19	7	13	.....	25	56	12	14	1	.....	30	545	150	18	32	.....	377
51	Surgāna ...	.....	.....	.....	.....	.....	.....	.....	.....	.....	.....	.....	.....	5	4	.....	.....	.....	1
52	Karna'tak Group ...	268	95	43	7	2	130	5,252	1,692	253	37	4	3,307	7,513	2,633	136	145	3	4,754
53	Bijāpur Agency ...	.....	.....	.....	.....	.....	.....	.....	.....	.....	.....	.....	.....	410	118	21	5	1	271
54	Kolhāpur ...	68	17	10	3	.....	41	2,651	770	125	12	.....	1,753	3,250	1,036	26	52	.....	2,158
55	Southern Marāthā Jagīrs ...	200	78	33	4	2	89	2,601	922	128	25	4	1,551	3,741	1,394	56	87	2	2,261
56	Savānur ...	.....	.....	.....	.....	.....	.....	.....	.....	.....	.....	.....	.....	112	45	3	1	.....	64
57	Khairpur ...	10	.....	.....	.....	.....	10	7	.....	.....	.....	.....	7	1,372	701	25	3	.....	646
58	Aden ...	1	.....	.....	.....	.....	1	.....	.....	.....	.....	.....	.....	707	312	.....	.....	.....	395

OCCUPATION OR MEANS OF LIVELIHOOD.

TABLE XV.



TABLE XV—continued.

## OCCUPATION OR MEANS OF LIVELIHOOD.

## Part A.—General Table. Section B.—Details by Districts and States.

State.		CLASS B.—PREPARATION AND SUPPLY OF MATERIAL SUBSTANCES.																	
		SUB-CLASS III.—INDUSTRY.																	
		Order 15.—Building industries.									Order 16.—Construction of means of transport.								
		79.—Others (thatchers, building contractors, house painters, tilers, plumbers, locksmiths, etc.).						Total Order 16.						80.—Cart, carriage, paliki, etc., makers and wheelwrights.					
		Total workers and dependants.	Actual workers.				Dependants.	Total workers and dependants.	Actual workers.				Dependants.	Total workers and dependants.	Actual workers.				Dependants.
Total.			Partially agriculturists.		Total.				Partially agriculturists.		Total.				Partially agriculturists.				
Males.	Females.		Males.	Females.	Males.	Females.			Males.	Females.	Males.	Females.			Males.	Females.			
1	608	609	610	611	612	613	614	615	616	617	618	619	620	621	622	623	624	625	
38	Native States and Agencies ... ..	2,364	702	140	17	.....	1,523	1,352	389	41	7	5	922	656	207	2	5	.....	447
34	Gujara't Group ... ..	2,345	702	139	17	.....	1,504	1,174	340	18	3	.....	816	618	196	.....	3	.....	422
35	Cambay ... ..	340	170	11	1	.....	159	.....	.....	.....	.....	.....	.....	.....	.....	.....	.....	.....	.....
36	Cutch ... ..	72	22	.....	.....	.....	50	1,031	316	.....	3	.....	715	583	192	.....	3	.....	391
37	Kathiawar ... ..	1,799	411	100	.....	.....	1,189	113	20	18	.....	.....	75	33	3	.....	.....	.....	30
38	Mahi Kantha Agency ... ..	1	1	.....	.....	.....	.....	17	.....	.....	.....	.....	17	.....	.....	.....	.....	.....	.....
39	Palanpur Agency ... ..	184	75	18	16	.....	91	10	2	.....	.....	.....	8	.....	.....	.....	.....	.....	.....
40	Bewa Kantha Agency ... ..	21	17	.....	.....	.....	4	3	2	.....	.....	.....	2	1	.....	.....	.....	.....	1
41	Surat Agency ... ..	18	6	1	.....	.....	11	.....	.....	.....	.....	.....	.....	.....	.....	.....	.....	.....	.....
42	Konkan Group ... ..	15	.....	.....	.....	.....	15	.....	.....	.....	.....	.....	.....	.....	.....	.....	.....	.....	.....
43	Janjira ... ..	15	.....	.....	.....	.....	15	.....	.....	.....	.....	.....	.....	.....	.....	.....	.....	.....	.....
44	Jawhar ... ..	.....	.....	.....	.....	.....	.....	.....	.....	.....	.....	.....	.....	.....	.....	.....	.....	.....	.....
45	Savantvadi ... ..	.....	.....	.....	.....	.....	.....	.....	.....	.....	.....	.....	.....	.....	.....	.....	.....	.....	.....
46	Deccan Group ... ..	1	.....	.....	.....	.....	1	5	3	.....	1	.....	2	3	3	.....	1	.....	.....
47	Akalkot ... ..	.....	.....	.....	.....	.....	.....	3	3	.....	1	.....	.....	3	3	.....	1	.....	.....
48	Bhor ... ..	.....	.....	.....	.....	.....	.....	.....	.....	.....	.....	.....	.....	.....	.....	.....	.....	.....	.....
49	Khandesh Agency ... ..	.....	.....	.....	.....	.....	.....	.....	.....	.....	.....	.....	.....	.....	.....	.....	.....	.....	.....
50	Satara Agency ... ..	1	.....	.....	.....	.....	1	2	.....	.....	.....	.....	2	.....	.....	.....	.....	.....	.....
51	Surgana ... ..	.....	.....	.....	.....	.....	.....	.....	.....	.....	.....	.....	.....	.....	.....	.....	.....	.....	.....
52	Karna'tak Group ... ..	3	.....	1	.....	.....	2	173	46	23	3	5	104	35	8	2	1	.....	25
53	Bijapur Agency ... ..	.....	.....	.....	.....	.....	.....	.....	.....	.....	.....	.....	.....	1	1	.....	.....	.....	.....
54	Kolhapur ... ..	.....	.....	.....	.....	.....	.....	89	26	10	.....	4	53	1	7	.....	.....	.....	.....
55	Southern Maratha Jagirs... ..	3	.....	1	.....	.....	2	84	10	13	3	1	61	34	2	2	1	.....	25
56	Savanur ... ..	.....	.....	.....	.....	.....	.....	.....	.....	.....	.....	.....	.....	.....	.....	.....	.....	.....	.....
57	Khairpur ... ..	.....	.....	.....	.....	.....	.....	.....	.....	.....	.....	.....	.....	.....	.....	.....	.....	.....	.....
58	Aden ... ..	17	3	.....	.....	.....	14	14	8	.....	.....	.....	6	2	2	.....	.....	.....	.....

OCCUPATION OR MEANS OF LIVELIHOOD.

TABLE XV.

371





TABLE XV—continued.  
 OCCUPATION OR MEANS OF LIVELIHOOD.  
 Part A.—General Table. Section B.—Details by Districts and States.

CLASS B.—PREPARATION AND SUPPLY OF MATERIAL SUBSTANCES.																			
SUB-CLASS III.—INDUSTRY.																			
Order 16.—Construction of means of transport.															Order 17.—Production and transmission of physical forces (heat, light, electricity, motive power, etc.).				
State.	81.—Saddlers, harness makers, whip and lash makers.							82.—Ship and boat builders.							83.—Gas works, electric light and ice factories.				
	Total workers and dependants.	Actual workers.				Dependants.	Total workers and dependants.	Actual workers.				Dependants.	Total workers and dependants.	Actual workers.				Dependants.	
		Total.		Partially agriculturists.				Total.		Partially agriculturists.				Total.		Partially agriculturists.			
		Males.	Females.	Males.	Females.			Males.	Females.	Males.	Females.			Males.	Females.	Males.	Females.		
1	626	627	628	629	630	631	632	633	634	635	636	637	638	639	640	641	642	643	
33 Native States and Agencies ... ..	288	70	39	2	5	179	408	112	.....	.....	.....	296	329	136	.....	.....	.....	193	
34 Gujara't Group ... ..	148	32	18	.....	.....	98	408	112	.....	.....	.....	296	285	124	.....	.....	.....	161	
35 Cambay ... ..	.....	.....	.....	.....	.....	.....	.....	.....	.....	.....	.....	.....	.....	.....	.....	.....	.....	.....	
36 Cutch ... ..	40	12	.....	.....	.....	28	408	112	.....	.....	.....	296	.....	.....	.....	.....	.....	.....	
37 Káthiawár ... ..	80	17	18	.....	.....	45	.....	.....	.....	.....	.....	.....	284	123	.....	.....	.....	161	
38 Mahí Kántha Agency ... ..	17	.....	.....	.....	.....	17	.....	.....	.....	.....	.....	.....	.....	.....	.....	.....	.....	.....	
39 Palanpur Agency ... ..	10	2	.....	.....	.....	8	.....	.....	.....	.....	.....	.....	.....	.....	.....	.....	.....	.....	
40 Rewa Kántha Agency ... ..	1	1	.....	.....	.....	.....	.....	.....	.....	.....	.....	.....	1	1	.....	.....	.....	.....	
41 Surat Agency ... ..	.....	.....	.....	.....	.....	.....	.....	.....	.....	.....	.....	.....	.....	.....	.....	.....	.....	.....	
42 Konkan Group ... ..	.....	.....	.....	.....	.....	.....	.....	.....	.....	.....	.....	.....	43	11	.....	.....	.....	32	
43 Janjira ... ..	.....	.....	.....	.....	.....	.....	.....	.....	.....	.....	.....	.....	.....	.....	.....	.....	.....	.....	
44 Jawhar ... ..	.....	.....	.....	.....	.....	.....	.....	.....	.....	.....	.....	.....	.....	.....	.....	.....	.....	.....	
45 Savantvadi ... ..	.....	.....	.....	.....	.....	.....	.....	.....	.....	.....	.....	.....	43	11	.....	.....	.....	32	
46 Deccan Group ... ..	2	.....	.....	.....	.....	2	.....	.....	.....	.....	.....	.....	.....	.....	.....	.....	.....	.....	
47 Akalkot ... ..	.....	.....	.....	.....	.....	.....	.....	.....	.....	.....	.....	.....	.....	.....	.....	.....	.....	.....	
48 Bhor ... ..	.....	.....	.....	.....	.....	.....	.....	.....	.....	.....	.....	.....	.....	.....	.....	.....	.....	.....	
49 Khándesh Agency ... ..	.....	.....	.....	.....	.....	.....	.....	.....	.....	.....	.....	.....	.....	.....	.....	.....	.....	.....	
50 Sátára Agency ... ..	2	.....	.....	.....	.....	2	.....	.....	.....	.....	.....	.....	.....	.....	.....	.....	.....	.....	
51 Búrgána ... ..	.....	.....	.....	.....	.....	.....	.....	.....	.....	.....	.....	.....	.....	.....	.....	.....	.....	.....	
52 Karna'tak Group ... ..	138	38	21	2	5	79	.....	.....	.....	.....	.....	.....	1	1	.....	.....	.....	.....	
53 Bijápur Agency ... ..	.....	.....	.....	.....	.....	.....	.....	.....	.....	.....	.....	.....	.....	.....	.....	.....	.....	.....	
54 Kolhapur ... ..	88	25	10	.....	4	53	.....	.....	.....	.....	.....	.....	1	1	.....	.....	.....	.....	
55 Southern Marátha Jagirs... ..	50	13	11	2	1	26	.....	.....	.....	.....	.....	.....	.....	.....	.....	.....	.....	.....	
56 Savanúr ... ..	.....	.....	.....	.....	.....	.....	.....	.....	.....	.....	.....	.....	.....	.....	.....	.....	.....	.....	
57 Kháirpur ... ..	.....	.....	.....	.....	.....	.....	.....	.....	.....	.....	.....	.....	.....	.....	.....	.....	.....	.....	
58 Aden ... ..	8	5	.....	.....	.....	3	4	1	.....	.....	.....	3	99	41	.....	.....	.....	58	



TABLE XV—continued.

OCCUPATION OR MEANS OF LIVELIHOOD.

Part A.—General Table. Section B.—Details by Districts and States.

CLASS B.—PREPARATION AND SUPPLY OF MATERIAL SUBSTANCES.																			
SUB-CLASS III.—INDUSTRY.																			
Order 18.—Industries of luxury and those pertaining to Literature and the Arts and Sciences.																			
State.	1	Total Order 18.					84.—Printers, lithographers, engravers, etc.					85.—Newspaper and magazine managers, and editors, journalists, etc.							
		Total workers and dependants.	Actual workers.				Dependants.	Total workers and dependants.	Actual workers.				Dependants.	Total workers and dependants.	Actual workers.				Dependants.
			Total.		Partially agriculturists.				Total.		Partially agriculturists.				Total.		Partially agriculturists.		
			Males.	Females.	Males.	Females.			Males.	Females.	Males.	Females.			Males.	Females.	Males.	Females.	
644	645	646	647	648	649	650	651	652	653	654	655	656	657	658	659	660	661		
33	Native States and Agencies ... ..	66,147	20,865	957	687	18	44,325	1,840	526	2	5	1,312	41	3				38	
34	Gujara't Group ... ..	50,344	15,391	706	108		34,247	1,333	429	1	2	903	4	1				3	
35	Cambay ... ..	2,230	1,023	76	14		1,131	5	4		1	1							
36	Cutch ... ..	7,636	2,244	42	16		5,350	62	13			49							
37	Kathiawar ... ..	33,165	9,658	377	34		23,130	1,195	393	1	1	801	4	1				3	
38	Mahí Kántha Agency ... ..	1,681	583	92	8		1,008	12	1			11							
39	Pálanpur Agency ... ..	3,587	1,108	90	15		2,339	33	9			24							
40	Rewa Kántha Agency ... ..	1,804	695	26	14		1,173	26	9			17							
41	Surat Agency ... ..	241	110	3	7		128												
42	Konkan Group ... ..	1,866	573	30	122	10	1,263	11				11							
43	Janjira ... ..	664	202		53		462	11				11							
44	Jawhar ... ..	95	32	3			60												
45	Sávantvádi ... ..	1,107	339	27	69	10	741												
46	Deccan Group ... ..	1,978	683	21	131	1	1,274	21	8	1	2	12							
47	Akalkot ... ..	432	142	9	17		281	3		1		2							
48	Bhor ... ..	825	281	6	78	1	536	14	7		2	7							
49	Khándesh Agency ... ..	8	3				5												
50	Sátára Agency ... ..	693	237	4	36		452	4	1			3							
51	Surgána ... ..	20	20																
52	Karna'tak Group ... ..	10,464	3,634	189	324	7	6,641	475	89		1	386	37	2				35	
53	Bijápur Agency ... ..	328	114	12	11	1	202												
54	Kohápur ... ..	4,957	1,727	104	142	3	3,156	404	64			340	37	2				36	
55	Southern Maráthá Jagirs ... ..	4,915	1,713	67	163	3	3,135	71	25		1	46							
56	Savánur ... ..	234	80	6	3		148												
57	Khairpur ... ..	1,495	584	11	2		900												
58	Aden ... ..	736	193				543	31	10			21							

OCCUPATION OR MEANS OF LIVELIHOOD.

TABLE XV.

TABLE XV—continued.  
OCCUPATION OR MEANS OF LIVELIHOOD.  
Part A.—General Table. Section B.—Details by Districts and States.

CLASS B.—PREPARATION AND SUPPLY OF MATERIAL SUBSTANCES.																			
SUB-CLASS III.—INDUSTRY.																			
Order 18.—Industries of luxury and those pertaining to Literature and the Arts and Sciences.																			
District.	1	86.—Bookbinders and stitchers, envelopemakers, etc.						87.—Makers of musical instruments.						88.—Makers of watches and clocks and optical, photographic and surgical instruments.					
		Total workers and dependants.	Actual workers.				Dependants.	Total workers and dependants.	Actual workers.				Dependants.	Total workers and dependants.	Actual workers.				Dependants.
			Total.		Partially agriculturists.				Total.		Partially agriculturists.				Total.		Partially agriculturists.		
			Males.	Females.	Males.	Females.			Males.	Females.	Males.	Females.			Males.	Females.	Males.	Females.	
2	3	4	5	6	7	8	9	10	11	12	13	14	15	16	17	18	19	20	
1	Bombay Presidency including Native States and Agencies and Aden	3,085	1,240	64	7	1,781	919	308	34	2	577	2,526	897	18	8	1,611			
2	British Districts ..	2,805	1,145	61	7	1,599	631	235	31	2	335	1,971	733	17	6	1,221			
3	Bombay City ...	961	518	10	.....	433	155	98	9	.....	48	830	331	.....	.....	469			
4	Northern Division ...	1,291	431	49	1	811	389	107	22	.....	260	294	65	17	.....	212			
5	Ahmadabad ...	748	198	48	.....	502	107	24	7	.....	76	205	95	17	.....	153			
6	Broach ...	6	1	.....	.....	5	49	11	3	.....	26	12	2	.....	10				
7	Kaira ...	6	2	.....	1	4	132	45	6	.....	81	23	10	.....	13				
8	Panch Mahals ...	11	3	.....	.....	8	25	3	4	.....	18	5	.....	5					
9	Surat ...	309	30	1	.....	278	85	24	2	.....	59	40	12	.....	28				
10	Thana ...	211	107	.....	.....	14	.....	.....	.....	.....	.....	9	6	.....	3				
11	Central Division ...	223	62	1	2	160	60	19	.....	.....	41	146	59	.....	1	87			
12	Ahmadnagar ...	.....	.....	.....	.....	.....	.....	.....	.....	.....	.....	28	14	.....	.....	14			
13	Khandesh, East ...	3	.....	.....	.....	3	.....	.....	.....	.....	.....	9	3	.....	.....	6			
14	Khandesh, West ...	.....	.....	.....	.....	.....	5	.....	.....	.....	5	1	.....	.....	.....				
15	Nasik ...	17	5	.....	1	12	7	2	.....	.....	.....	25	12	.....	.....				
16	Poona ...	203	57	1	1	145	5	4	.....	.....	1	65	24	1	13				
17	Satara ...	.....	.....	.....	.....	.....	2	2	.....	.....	.....	5	24	.....	41				
18	Sholapur ...	.....	.....	.....	.....	.....	41	11	.....	.....	30	13	3	.....	3				
19	Southern Division ...	238	100	1	4	137	27	11	.....	2	16	183	72	.....	5	111			
20	Belgaum ...	43	15	.....	.....	27	12	4	.....	2	8	53	16	.....	2	37			
21	Bijapur ...	17	8	.....	.....	9	11	4	.....	.....	7	10	5	.....	5				
22	Dhavar ...	75	32	.....	1	43	3	2	.....	.....	1	67	30	.....	37				
23	Kanara ...	31	20	1	.....	10	1	1	.....	.....	.....	19	9	.....	10				
24	Kolaba ...	13	6	.....	.....	7	.....	.....	.....	.....	.....	8	5	.....	3				
25	Ratnagiri ...	60	19	.....	3	41	.....	.....	.....	.....	.....	26	7	.....	19				
26	Sind ...	92	34	.....	.....	58	.....	.....	.....	.....	.....	548	206	.....	.....	342			
27	Hyderabad ...	13	.....	.....	.....	13	.....	.....	.....	.....	.....	79	8	.....	71				
28	Karachi ...	63	29	.....	.....	34	.....	.....	.....	.....	.....	236	85	.....	151				
29	Larkana ...	5	3	.....	.....	2	.....	.....	.....	.....	.....	11	3	.....	8				
30	Sukkur ...	11	2	.....	.....	9	.....	.....	.....	.....	.....	219	108	.....	111				
31	Thar and Parkar ...	.....	.....	.....	.....	.....	.....	.....	.....	.....	.....	.....	.....	.....	.....				
32	Upper Sind Frontier ...	.....	.....	.....	.....	.....	.....	.....	.....	.....	.....	3	2	.....	1				

TABLE XV—continued.

OCCUPATION OR MEANS OF LIVELIHOOD.

Part A.—General Table. Section B.—Details by Districts and States.

State.		CLASS B.—PREPARATION AND SUPPLY OF MATERIAL SUBSTANCES.																		
		SUB-CLASS III.—INDUSTRY.																		
		Order 18.—Industries of luxury and those pertaining to Literature, and the Arts and Sciences.																		
		86.—Bookbinders and stitchers, envelopemakers, etc.						87.—Makers of musical instruments.						88.—Makers of watches and clocks and optical, photographic and surgical instruments.						
		Total workers and dependants.	Actual workers.				Dependants.	Total workers and dependants.	Actual workers.				Dependants.	Total workers and dependants.	Actual workers.				Dependants.	
Total.			Partially agriculturists.		Total.				Partially agriculturists.		Total.				Partially agriculturists.					
Males.	Females.		Males.	Females.	Males.	Females.			Males.	Females.	Males.	Females.			Males.	Females.				
1	662	633	634	665	666	667	668	669	670	671	672	673	674	675	676	677	678	679		
33	Native States and Agencies ... ..	265	92	3	.....	.....	170	288	73	3	.....	.....	212	546	161	1	2	.....	384	
34	Gujara't Group ... ..	208	72	.....	.....	.....	136	241	64	3	.....	.....	174	505	146	1	.....	.....	358	
35	Cambay ... ..	.....	.....	.....	.....	.....	.....	17	6	.....	.....	.....	11	10	5	.....	.....	.....	5	
36	Cutch ... ..	30	9	.....	.....	.....	21	3	1	.....	.....	.....	2	39	10	.....	.....	.....	20	
37	Kāthiawār ... ..	155	41	.....	.....	.....	114	127	33	3	.....	.....	91	411	119	1	.....	.....	201	
38	Mahi Kāntha Agency ... ..	13	18	.....	.....	.....	.....	4	1	.....	.....	.....	3	.....	.....	.....	.....	.....	.....	
39	Palanpur Agency ... ..	2	2	.....	.....	.....	.....	4	.....	.....	.....	.....	4	28	7	.....	.....	.....	21	
40	Rowā Kāntha Agency ... ..	1	.....	.....	.....	.....	1	86	23	.....	.....	.....	63	7	3	.....	.....	.....	4	
41	Surat Agency ... ..	2	2	.....	.....	.....	.....	.....	.....	.....	.....	.....	.....	10	2	.....	.....	.....	8	
42	Konkan Group ... ..	4	3	.....	.....	.....	1	.....	.....	.....	.....	.....	.....	.....	.....	.....	.....	.....	.....	
43	Janjira ... ..	.....	.....	.....	.....	.....	.....	.....	.....	.....	.....	.....	.....	.....	.....	.....	.....	.....	.....	
44	Jawhār ... ..	.....	.....	.....	.....	.....	.....	.....	.....	.....	.....	.....	.....	.....	.....	.....	.....	.....	.....	
45	Surantradi ... ..	4	3	.....	.....	.....	1	.....	.....	.....	.....	.....	.....	.....	.....	.....	.....	.....	.....	
46	Deccan Group ... ..	.....	.....	.....	.....	.....	.....	.....	.....	.....	.....	.....	4	2	.....	.....	1	.....	2	
47	Akalkot ... ..	.....	.....	.....	.....	.....	.....	.....	.....	.....	.....	.....	.....	2	2	.....	.....	1	.....	
48	Bhor ... ..	.....	.....	.....	.....	.....	.....	.....	.....	.....	.....	.....	.....	.....	.....	.....	.....	.....	.....	
49	Khāndesh Agency ... ..	.....	.....	.....	.....	.....	.....	.....	.....	.....	.....	.....	.....	.....	.....	.....	.....	.....	.....	
50	Sā'ara Agency ... ..	.....	.....	.....	.....	.....	.....	.....	.....	.....	.....	.....	2	.....	.....	.....	.....	.....	2	
51	Surgana ... ..	.....	.....	.....	.....	.....	.....	.....	.....	.....	.....	.....	.....	.....	.....	.....	.....	.....	.....	
52	Karna'tak Group .. ...	53	17	3	.....	.....	33	47	9	.....	.....	.....	38	37	13	.....	.....	1	.....	24
53	Bijapur Agency ... ..	.....	.....	.....	.....	.....	.....	.....	.....	.....	.....	.....	.....	.....	.....	.....	.....	.....	.....	
54	Kolhāpur ... ..	44	12	2	.....	.....	30	5	2	.....	.....	.....	3	15	3	.....	.....	1	.....	12
55	Southern Marāthā Jāgirs ... ..	9	6	1	.....	.....	3	42	7	.....	.....	.....	35	22	10	.....	.....	.....	.....	
56	Savanur ... ..	.....	.....	.....	.....	.....	.....	.....	.....	.....	.....	.....	.....	.....	.....	.....	.....	.....	.....	
57	Khairpur ... ..	.....	.....	.....	.....	.....	.....	.....	.....	.....	.....	.....	.....	.....	.....	.....	.....	.....	.....	
58	Aden ... ..	15	3	.....	.....	.....	12	.....	.....	.....	.....	.....	9	3	.....	.....	.....	.....	6	

OCCUPATION OR MEANS OF LIVELIHOOD.

TABLE XV.



TABLE XV—continued.  
 OCCUPATION OR MEANS OF LIVELIHOOD.  
 Part A.—General Table. Section B.—Details by Districts and States.

CLASS B.—PREPARATION AND SUPPLY OF MATERIAL SUBSTANCES.																			
SUB-CLASS III.—INDUSTRY.																			
Order 13.—Industries of luxury and those pertaining to Literature, and the Arts and Sciences.																			
State.	I	88.—Workers in precious stones and metals, enamellers, imitation jewellery makers, gilders, etc.						89.—Makers of bangles, rosaries, bead and other necklaces, spungles, lingams and sacred threads.						91.—Toy, kite, cage, fishing tackle, etc., makers, taxidermists, etc.					
		Total workers and dependants.	Actual workers.				Dependants.	Total workers and dependants.	Actual workers.				Dependants.	Total workers and dependants.	Actual workers.				Dependants.
			Total.		Partially agriculturists.				Total.		Partially agriculturists.				Total.		Partially agriculturists.		
			Males.	Females.	Males.	Females.			Males.	Females.	Males.	Females.			Males.	Females.	Males.	Females.	
680	681	682	683	684	685	686	687	688	689	690	691	692	693	694	695	696	697		
33	Native States and Agencies ... ..	59,303	18,668	706	659	17	39,929	1,652	512	159	17	1	981	246	59	11	...	...	176
34	Gujara't Group ... ..	45,256	13,724	533	94	.....	30,999	946	307	88	8	.....	551	234	59	11	...	...	164
35	Cambay ... ..	2,060	850	68	12	.....	1,074	56	24	6	.....	.....	26	54	17	4	...	...	39
36	Cutch ... ..	6,739	1,669	22	14	.....	4,748	252	69	2	.....	.....	181	143	36	1	...	...	166
37	Kathiawar ... ..	30,179	8,655	358	32	.....	21,166	237	80	6	.....	.....	140	22	4	.....	...	...	18
38	Mahī Kantha Agency ... ..	1,415	480	45	3	.....	890	215	77	41	5	.....	97	13	2	6	...	...	5
39	Palanpur Agency ... ..	3,028	1,428	2	13	.....	1,673	120	20	17	2	.....	74	2	.....	.....	...	...	2
40	Bewa Kantha Agency ... ..	1,619	548	12	13	.....	1,059	53	16	14	1	.....	23	.....	.....	.....	...	...	2
41	Surat Agency ... ..	216	94	3	7	.....	110	13	12	.....	.....	.....	1	.....	.....	.....	...	...	.....
42	Konkan Group ... ..	1,780	554	28	122	9	1,198	71	16	2	.....	1	53	.....	.....	.....	...	...	.....
43	Janjira ... ..	653	202	.....	53	.....	451	.....	.....	.....	.....	.....	.....	.....	.....	.....	...	...	.....
44	Jawhar ... ..	95	32	3	.....	.....	60	.....	.....	.....	.....	.....	.....	.....	.....	.....	...	...	.....
45	Savantvadi ... ..	1,032	320	25	60	9	687	71	16	2	.....	1	53	.....	.....	.....	...	...	.....
46	Deccan Group ... ..	1,891	657	2	18	1	1,222	62	16	18	.....	.....	28	.....	.....	.....	...	...	.....
47	Akalkot ... ..	406	139	.....	16	.....	207	21	1	8	.....	.....	12	.....	.....	.....	...	...	.....
48	Bhor ... ..	791	272	2	76	1	517	20	2	6	.....	.....	12	.....	.....	.....	...	...	.....
49	Khandesh Agency ... ..	7	2	.....	.....	.....	5	1	1	.....	.....	.....	.....	.....	.....	.....	...	...	.....
50	Satara Agency ... ..	674	231	.....	26	.....	413	13	5	4	.....	.....	4	.....	.....	.....	...	...	.....
51	Surgana ... ..	13	13	.....	.....	.....	.....	7	7	.....	.....	.....	.....	.....	.....	.....	...	...	.....
52	Karna'tak Group ... ..	8,966	3,197	132	313	7	5,637	571	171	51	9	.....	349	12	.....	.....	...	...	12
53	Bijapur Agency ... ..	306	112	3	11	1	191	22	2	9	.....	.....	11	.....	.....	.....	...	...	.....
54	Kelhapur ... ..	4,133	1,82	81	140	3	2,540	258	85	21	1	.....	12	12	.....	.....	...	...	12
55	Southern Maratha Jagirs ... ..	4,413	1,540	48	180	3	2,825	205	68	15	8	.....	122	.....	.....	.....	...	...	.....
56	Savanur ... ..	142	63	.....	3	.....	81	86	16	6	.....	.....	64	.....	.....	.....	...	...	.....
57	Khairpur ... ..	1,410	536	11	2	.....	863	2	2	.....	.....	.....	.....	.....	.....	.....	...	...	.....
58	Aden ... ..	594	138	.....	.....	.....	456	.....	.....	.....	.....	.....	63	18	.....	.....	...	...	45

OCCUPATION OR MEANS OF LIVELIHOOD.

TABLE XV.



TABLE XV—continued.

## OCCUPATION OR MEANS OF LIVELIHOOD.

## Part A.—General Table. Section B.—Details by Districts and States.

District.		CLASS B.—PREPARATION AND SUPPLY OF MATERIAL SUBSTANCES.																	
		SUB-CLASS III.—INDUSTRY.												SUB-CLASS IV.—TRANSPORT.					
		Order 18.—Industries of luxury and those pertaining to Literature, and the Arts and Sciences.						Order 19.—Industries concerned with refuse matter.						Total Sub-class IV.					
		02.—Others, including managers, persons other than performers employed in theatres and other places of public entertainment, employes of public societies, race-course service, huntsmen, etc.						03.—Sweepers, scavengers, dust and sweeping contractors.											
		Total workers and dependants.	Actual workers.				Dependants.	Total workers and dependants.	Actual workers.				Dependants.	Total workers and dependants.	Actual workers.				Dependants.
Total.			Partially agriculturists.		Total.				Partially agriculturists.		Total.				Partially agriculturists.				
Males.	Females.		Males.	Females.	Males.	Females.			Males.	Females.	Males.	Females.			Males.	Females.			
1	2	3	4	5	6	7	8	9	10	11	12	13	14	15	16	17	18	19	20
1	Bombay Presidency including Native States and Agencies and Aden	698	699	700	701	702	703	704	705	706	707	708	709	710	711	712	713	714	715
		5,095	2,050	191	15	3	2,854	63,425	21,030	13,676	488	298	28,719	723,433	306,460	30,751	9,602	513	386,222
2	British Districts	3,105	1,258	119	11	3	1,728	38,818	13,744	8,109	295	210	16,965	611,719	264,560	27,198	8,589	477	319,961
3	Bombay City	592	242	7	.....	.....	343	11,017	4,625	2,247	.....	.....	4,145	122,230	74,500	4,070	1,376	1	43,660
4	Northern Division	1,159	419	37	2	.....	703	10,147	3,253	2,271	238	111	4,623	87,634	34,144	6,456	2,064	158	47,034
5	Ahmadabad	627	291	19	1	.....	327	4,371	1,306	1,200	78	53	1,875	23,194	8,473	1,690	102	11	12,741
6	Broach	98	43	.....	.....	.....	55	415	701	103	47	15	415	2,044	558	210	6	.....	3,283
7	Kaira	60	28	6	.....	.....	26	833	316	103	91	36	1,135	6,765	2,110	608	105	12	3,166
8	Panch Mahals	11	4	.....	.....	.....	7	2,379	701	543	11	.....	4,041	1,594	385	4	40	.....	2,112
9	Surat	87	22	1	.....	1	64	514	163	63	.....	7	585	20,230	6,331	835	431	1	12,084
10	Tadua	275	41	11	.....	.....	224	1,214	425	204	2	.....	343	27,521	12,083	2,080	1,142	88	12,758
								833	330	154	4	.....							
11	Central Division	894	425	23	4	.....	445	7,014	2,089	1,987	45	83	2,938	101,250	38,516	4,632	1,473	121	58,132
12	Ahmadnagar	43	20	.....	.....	.....	23	926	294	224	.....	.....	408	8,950	3,426	637	127	86	4,607
13	Khandesh, East	138	81	.....	.....	.....	37	1,335	403	481	43	80	478	19,329	7,899	912	137	4	10,518
14	Khandesh, West	67	5	13	.....	.....	49	363	170	83	.....	.....	180	6,074	2,302	246	80	9	3,523
15	Nasik	108	59	3	1	.....	46	891	302	191	.....	1	393	18,807	6,967	1,108	195	7	10,734
16	Poona	390	155	5	3	.....	230	2,638	766	780	1	2	1,083	30,110	10,841	1,316	413	7	17,953
17	Sativa	33	12	1	.....	.....	20	348	84	73	1	.....	191	5,550	2,244	150	295	5	3,156
18	Sholapur	145	63	1	.....	.....	51	473	137	141	.....	.....	200	12,390	4,837	25	236	3	7,348
19	Southern Division	412	141	51	5	3	220	1,455	459	407	12	16	579	82,506	27,738	2,773	2,638	106	51,995
20	Belgaum	20	5	2	.....	.....	13	327	76	92	1	15	159	6,395	2,600	270	131	11	3,525
21	Bijapur	7	1	.....	.....	.....	6	112	37	20	.....	.....	46	5,392	1,811	82	53	7	2,659
22	Dharwar	50	16	1	.....	.....	33	545	192	137	.....	.....	216	20,333	7,229	631	161	20	12,173
23	Kanara	29	14	.....	1	.....	6	78	31	25	4	.....	22	7,415	3,654	217	217	16	3,551
24	Kolaba	213	71	37	4	3	175	247	70	79	1	1	93	10,323	4,815	472	1,016	34	5,006
25	Ratnagiri	102	34	11	.....	.....	57	146	63	45	6	.....	38	32,948	7,519	321	1,168	18	25,078
26	Sind	48	31	1	.....	.....	16	9,185	3,303	1,197	.....	.....	4,680	218,099	89,662	9,297	1,038	91	119,140
27	Hyderabad	.....	.....	.....	.....	.....	.....	2,498	767	458	.....	.....	1,273	47,717	18,813	2,827	218	4	20,074
28	Karachi	2	2	.....	.....	.....	.....	3,393	1,194	312	.....	.....	1,767	75,437	31,220	2,739	108	.....	41,478
29	Larkana	11	5	.....	.....	.....	6	577	214	83	.....	.....	280	30,984	11,766	788	111	1	17,540
30	Sukkur	14	3	1	.....	.....	10	1,577	674	101	.....	.....	602	33,065	13,158	755	104	7	18,853
31	Thar and Parkar	.....	.....	.....	.....	.....	.....	518	185	95	.....	.....	238	19,778	8,937	1,866	471	79	8,975
32	Upper Sind Frontier	21	21	.....	.....	.....	.....	712	274	118	.....	.....	320	12,017	5,475	323	26	.....	6,220

TABLE XV—continued.

## OCCUPATION OR MEANS OF LIVELIHOOD.

## Part A.—General Table. Section B.—Details by Districts and States.

State.		CLASS B.—PREPARATION AND SUPPLY OF MATERIAL SUBSTANCES.																	
		SUB-CLASS III.—INDUSTRY.												SUB-CLASS IV.—TRANSPORT.					
		Order 18.—Industries of luxury and those pertaining to Literature and the Arts and Sciences.						Order 19.—Industries concerned with refuse matter.						Total Sub-class IV.					
		92.—Others, including managers, persons other than performers employed in theatres and other places of public entertainment, employees of public societies, race-course service, huntsmen, etc.						93.—Sweepers, scavengers, dust and sweeping contractors.											
		Total workers and dependants.	Actual workers.				Dependants.	Total workers and dependants.	Actual workers.				Dependants.	Total workers and dependants.	Actual workers.				Dependants.
Total.			Partially agriculturists.		Total.				Partially agriculturists.		Total.				Partially agriculturists.				
Males.	Females.		Males.	Females.	Males.	Females.			Males.	Females.	Males.	Females.			Males.	Females.			
1	698	699	700	701	702	703	704	705	706	707	708	709	710	711	712	713	714	715	
33	Native States and Agencies ... ..	1,968	771	72	4	.....	1,123	23,520	6,853	5,558	193	88	11,109	105,405	37,591	3,543	1,013	36	64,271
34	Gujarat Group ... ..	1,617	589	69	4	.....	959	21,788	6,455	5,037	139	73	10,296	82,369	28,149	2,976	382	12	51,244
35	Cambay ... ..	28	17	.....	1	.....	11	826	203	179	40	26	384	939	300	254	0	.....	385
36	Cutch ... ..	368	137	17	2	.....	214	2,067	251	1,214	2	20	602	15,971	4,097	60	91	.....	11,205
37	Kathiawar ... ..	835	332	0	1	.....	407	11,909	3,772	2,075	30	10	6,062	47,371	16,059	1,105	152	4	29,517
38	Mahil Kautha Agency ... ..	4	4	.....	.....	.....	.....	2,148	677	504	31	9	167	5,548	2,368	801	13	1	3,379
39	Palanpur Agency ... ..	370	93	46	.....	.....	231	3,901	1,204	912	22	4	1,785	7,535	2,694	489	25	7	4,362
40	Rewar Kautha Agency ... ..	12	6	.....	.....	.....	6	862	253	141	8	4	463	2,000	651	133	35	.....	1,016
41	Surat Agency ... ..	.....	.....	.....	.....	.....	.....	75	30	12	.....	.....	33	3,005	589	35	57	.....	2,310
42	Konkan Group ... ..	.....	.....	.....	.....	.....	.....	31	9	8	.....	.....	17	5,891	2,202	82	315	3	3,607
43	Janjira ... ..	.....	.....	.....	.....	.....	.....	20	6	2	.....	.....	12	4,529	1,401	74	144	.....	3,054
44	Jawahar ... ..	.....	.....	.....	.....	.....	.....	4	1	2	.....	.....	1	270	198	2	7	2	70
45	Savantvadi ... ..	.....	.....	.....	.....	.....	.....	10	2	4	.....	.....	4	1,092	603	6	104	1	483
46	Deccan Group ... ..	.....	.....	.....	.....	.....	.....	543	107	251	46	15	185	2,614	1,007	170	94	20	1,437
47	Akalhot ... ..	.....	.....	.....	.....	.....	.....	190	23	9	.....	.....	158	1,216	466	50	22	.....	700
48	Bhor ... ..	.....	.....	.....	.....	.....	.....	322	73	236	46	15	13	655	230	81	59	20	314
49	Khandesh Agency ... ..	.....	.....	.....	.....	.....	.....	.....	.....	.....	.....	.....	.....	5	5	.....	2	.....	.....
50	Satara Agency ... ..	.....	.....	.....	.....	.....	.....	31	11	6	.....	.....	14	513	190	20	11	.....	204
51	Surgana ... ..	.....	.....	.....	.....	.....	.....	.....	.....	.....	.....	.....	.....	225	80	10	.....	.....	129
52	Karnatak Group ... ..	266	136	3	.....	.....	127	832	166	212	8	.....	454	7,441	3,263	103	186	1	4,075
53	Bijapur Agency ... ..	.....	.....	.....	.....	.....	.....	.....	63	139	.....	.....	.....	28	21	.....	.....	.....	7
54	Kolhapur ... ..	109	77	.....	.....	.....	32	538	101	73	8	.....	330	3,218	1,525	18	100	.....	1,055
55	Southern Marath & Jagirs... ..	153	58	3	.....	.....	92	292	101	73	.....	.....	118	3,971	1,616	84	83	.....	2,271
56	Savanur ... ..	4	1	.....	.....	.....	3	2	2	.....	.....	.....	.....	224	101	1	3	1	122
57	Khairpur ... ..	83	46	.....	.....	.....	37	323	116	50	.....	.....	157	7,090	2,970	212	36	.....	3,908
58	Aden ... ..	24	21	.....	.....	.....	3	1,087	433	9	.....	.....	645	6,309	4,309	10	.....	.....	1,990

OCCUPATION OR MEANS OF LIVELIHOOD.

TABLE XV.

TABLE XV—continued.

## OCCUPATION OR MEANS OF LIVELIHOOD.

## Part A.—General Table. Section B.—Details by Districts and States.

CLASS B.—PREPARATION AND SUPPLY OF MATERIAL SUBSTANCES.																			
SUB CLASS IV.—TRANSPORT.																			
Order 20.—Transport by water.																			
District.	1	Total Order 20.						94.—Harbour works, dockyards and pilots.						95.—Shipowners and their employes, ship brokers, ships' officers, engineers, mariners and firemen.					
		Total workers and dependants.	Actual workers.				Dependants.	Total workers and dependants.	Actual workers.				Dependants.	Total workers and dependants.	Actual workers.				Dependants.
			Total.		Partially agriculturists.				Total.		Partially agriculturists.				Total.		Partially agriculturists.		
			Males.	Females.	Males.	Females.			Males.	Females.	Males.	Females.			Males.	Females.	Males.	Females.	
716	717	718	719	720	721	722	723	724	725	726	727	728	729	730	731	732	733		
1	Bombay Presidency including Native States and Agencies and Aden	177,653	84,019	6,244	4,816	117	87,390	25,109	14,366	2,803	19	1	7,940	75,356	37,624	223	2,992	1	37,509
2	British Districts	144,817	71,249	5,986	4,524	117	67,582	24,797	14,267	2,796	19	1	7,734	54,567	30,151	184	2,824	1	24,232
3	Bombay City	48,801	36,298	2,932	1,326	.....	9,571	23,309	13,764	2,793	9	.....	6,752	21,451	18,848	133	956	...	2,470
4	Northern Division	17,231	6,853	352	1,178	42	10,027	195	79	.....	.....	.....	116	3,806	2,658	9	634	...	1,139
5	Ahmadabad	1,899	375	195	6	.....	1,329	28	16	.....	.....	.....	12	14	2	1	.....	.....	11
6	Broach	1,018	709	51	165	.....	258	3	3	.....	.....	.....	.....	49	48	.....	.....	.....	1
7	Kaira	160	84	2	10	1	74	.....	.....	.....	.....	.....	.....	.....	.....	.....	.....	.....	.....
8	Panch Mahals	47	3	40	.....	40	4	.....	.....	.....	.....	.....	.....	.....	.....	.....	.....	.....	.....
9	Surat	9,555	2,716	30	319	.....	6,809	20	8	.....	.....	.....	12	558	127	.....	1	.....	431
10	Thana	4,553	29,05	34	678	1	1,553	144	52	.....	.....	.....	92	3,185	2,451	8	633	.....	693
11	Central Division	3,492	1,170	357	138	.....	1,965	61	16	.....	3	.....	45	117	50	1	2	.....	66
12	Ahmadnagar	707	218	195	10	.....	294	3	2	.....	.....	.....	1	30	19	.....	2	.....	11
13	Khandesh, East	85	29	3	1	.....	51	.....	.....	.....	.....	.....	.....	3	3	.....	.....	.....	.....
14	Khandesh, West	135	49	1	2	.....	78	.....	.....	.....	.....	.....	.....	14	3	.....	.....	.....	.....
15	Nasik	946	358	119	14	.....	450	1	.....	.....	.....	.....	1	59	24	1	.....	.....	34
16	Poona	661	216	30	21	.....	415	54	11	.....	3	.....	43	7	.....	.....	.....	.....	7
17	Satara	242	8	7	41	.....	148	3	3	.....	.....	.....	.....	3	1	.....	.....	.....	2
18	Sholapur	726	216	2	49	.....	508	.....	.....	.....	.....	.....	.....	1	.....	.....	.....	.....	1
19	Southern Division	34,497	9,347	126	1,490	5	25,024	396	92	3	7	1	301	26,509	6,764	41	1,232	1	19,704
20	Belgaum	283	134	18	34	.....	131	13	.....	.....	.....	.....	13	27	17	1	.....	.....	9
21	Bijapur	122	15	4	1	.....	103	.....	.....	.....	.....	.....	.....	.....	.....	.....	.....	.....	.....
22	Dharwar	201	83	6	2	.....	112	.....	.....	.....	.....	.....	.....	7	1	.....	.....	.....	6
23	Kanara	2,859	1,461	39	48	.....	1,459	69	25	1	2	.....	43	372	215	3	0	.....	154
24	Kolaba	4,794	2,570	26	734	1	2,158	22	8	.....	.....	.....	14	3,361	2,031	12	651	.....	1,315
25	Ratnagiri	26,233	5,184	33	681	4	21,21	292	59	2	5	1	231	22,742	4,497	25	572	1	18,220
26	Sind	40,796	17,582	2,219	392	70	20,995	836	316	.....	.....	.....	520	2,684	1,831	.....	.....	.....	853
27	Hyderabad	8,088	3,113	371	91	4	4,004	.....	.....	.....	.....	.....	.....	36	24	.....	.....	.....	12
28	Karachi	11,931	5,598	452	22	.....	5,881	834	315	.....	.....	.....	519	2,597	1,762	.....	.....	.....	635
29	Larkana	2,744	1,089	15	2	.....	1,644	1	1	.....	.....	.....	.....	8	2	.....	.....	.....	6
30	Sekkur	4,670	1,654	112	5	.....	2,004	1	.....	.....	.....	.....	1	12	12	.....	.....	.....	.....
31	Thar and Parkar	8,054	3,595	1,046	250	66	3,413	.....	.....	.....	.....	.....	.....	4	4	.....	.....	.....	.....
32	Upper Sind Frontier	5,309	2,533	223	6	.....	2,553	.....	.....	.....	.....	.....	.....	27	27	.....	.....	.....	.....

TABLE XV—continued.

OCCUPATION OR MEANS OF LIVELIHOOD.

Part A.—General Table. Section B.—Details by Districts and States.

State.		CLASS B.—PREPARATION AND SUPPLY OF MATERIAL SUBSTANCES.																	
		SUB-CLASS IV.—TRANSPORT.																	
		Order 20.—Transport by water.																	
		Total Order 20.						94.—Harbour works, dockyards and pilots.						95.—Shipowners and their employes, ship brokers, ships' officers, engineers, mariners and firemen.					
		Total workers and dependants.	Actual workers.				Dependants.	Total workers and dependants.	Actual workers.				Dependants.	Total workers and dependants.	Actual workers.				Dependants.
Total.			Partially agriculturists.		Total.				Partially agriculturists.		Total.				Partially agriculturists.				
Males.	Females.		Males.	Females.	Males.	Females.			Males.	Females.	Males.	Females.			Males.	Females.			
1	718	717	718	719	720	721	722	723	724	725	726	727	728	729	730	731	732	733	
33	Native States and Agencies ... ..	28,747	9,744	254	292	.....	18,749	191	63	7	.....	.....	121	18,117	5,222	36	168	...	12,859
34	Gujara't Group ... ..	22,053	7,022	78	96	.....	14,953	188	61	7	.....	.....	120	15,083	4,504	36	84	...	10,543
35	Cambay ... ..	54	31	.....	2	.....	23	.....	30	4	.....	.....	20	3	.....	.....	3	...	9
36	Cutch ... ..	5,863	1,409	11	3	.....	4,383	.....	.....	.....	.....	.....	.....	5,821	1,402	11	3	...	4,348
37	Kathiawar ... ..	14,471	5,116	33	81	.....	9,242	151	53	7	.....	.....	61	8,614	2,979	25	81	...	5,610
38	Mahj Kancha Agency ... ..	28	6	15	.....	.....	7	.....	.....	.....	.....	.....	.....	.....	.....	.....	.....	.....	.....
39	Patanpur Agency ... ..	.....	.....	.....	8	.....	165	.....	5	4	.....	.....	1	.....	.....	.....	.....	.....	.....
40	Rewa Kancha Agency ... ..	353	163	15	2	.....	1,003	.....	2	.....	.....	.....	2	645	63	.....	.....	.....	582
41	Surat Agency ... ..	1,284	187	4	.....	.....	.....	.....	.....	.....	.....	.....	.....	.....	.....	.....	.....	.....	.....
42	Konkan Group ... ..	3,833	1,055	.....	122	.....	2,783	3	2	.....	.....	.....	1	3,025	712	.....	82	...	2,313
43	Janjira ... ..	3,674	991	.....	113	.....	2,683	3	2	.....	.....	.....	1	2,861	648	.....	73	...	2,213
44	Jawhar ... ..	.....	64	.....	0	.....	100	.....	.....	.....	.....	.....	.....	164	64	.....	9	...	100
45	Savantvadi ... ..	164	.....	.....	.....	.....	.....	.....	.....	.....	.....	.....	.....	.....	.....	.....	.....	.....	.....
46	Deccan Group ... ..	75	16	2	3	.....	57	.....	.....	.....	.....	.....	.....	7	4	.....	2	...	3
47	Akalkot ... ..	1	.....	.....	.....	.....	1	.....	.....	.....	.....	.....	.....	1	.....	.....	.....	.....	1
48	Bhor ... ..	11	1	.....	.....	.....	10	.....	.....	.....	.....	.....	.....	.....	.....	.....	.....	.....	.....
49	Khandesh Agency ... ..	.....	.....	.....	.....	.....	43	.....	.....	.....	.....	.....	.....	6	4	.....	2	...	2
50	Satara Agency ... ..	63	15	2	3	.....	.....	.....	.....	.....	.....	.....	.....	.....	.....	.....	.....	.....	.....
51	Surgana ... ..	.....	.....	.....	.....	.....	.....	.....	.....	.....	.....	.....	.....	.....	.....	.....	.....	.....	.....
52	Karna'tak Group ... ..	597	241	65	41	.....	291	.....	.....	.....	.....	.....	.....	.....	.....	.....	.....	.....	.....
53	Bijapur Agency ... ..	.....	.....	.....	.....	.....	63	.....	.....	.....	.....	.....	.....	.....	.....	.....	.....	.....	.....
54	Kolhapur ... ..	118	65	.....	13	.....	229	.....	.....	.....	.....	.....	.....	.....	.....	.....	.....	.....	.....
55	Southern Maratha Jagers... ..	479	186	65	28	.....	.....	.....	.....	.....	.....	.....	.....	.....	.....	.....	.....	.....	.....
56	Savantr ... ..	.....	.....	.....	.....	.....	.....	.....	.....	.....	.....	.....	.....	.....	.....	.....	.....	.....	.....
57	Khairpur ... ..	2,184	1,410	109	30	.....	665	.....	.....	.....	.....	.....	.....	2	2	.....	.....	.....	.....
58	Aden ... ..	4,089	3,026	4	.....	.....	1,059	121	36	.....	.....	.....	85	2,672	2,251	3	.....	.....	418

OCCUPATION OR MEANS OF LIVELIHOOD.

TABLE XV.

TABLE XV—continued.  
OCCUPATION OR MEANS OF LIVELIHOOD.  
Part A.—General Table. Section B.—Details by Districts and States.

CLASS B.—PREPARATION AND SUPPLY OF MATERIAL SUBSTANCES.																			
SUB-CLASS IV.—TRANSPORT.																			
Order 20.—Transport by water.															Order 21.—Transport by road.				
District.	1	96.—Persons employed on the maintenance of streams, rivers, canals (including construction).						97.—Boat owners, boat men and tow men.						Total Order 21.					
		Total workers and dependants.	Actual workers.				Dependants.	Total workers and dependants.	Actual workers.				Dependants.	Total workers and dependants.	Actual workers.				
			Total.		Partially agriculturists.				Total.		Partially agriculturists.				Total.		Partially agriculturists.		
			Males.	Females.	Males.	Females.			Males.	Females.	Males.	Females.			Males.	Females.	Males.	Females.	
734	735	736	737	738	739	740	741	742	743	744	745	746	747	748	749	750	751		
1	Bombay Presidency including Native States and Agencies and Aden	30,164	12,693	2,644	439	111	14,827	47,024	19,336	574	1,366	4	27,114	331,154	135,363	20,107	3,566	382	175,684
2	British Districts	28,211	11,295	2,480	437	111	14,436	37,242	15,536	526	1,244	4	21,180	280,081	115,647	17,479	2,946	348	146,955
3	Bombay City	4	1	.....	.....	.....	3	4,037	3,685	6	361	.....	346	36,551	20,060	598	50	1	15,893
4	Northern Division	645	188	233	9	41	224	12,585	3,927	110	535	1	8,548	31,353	12,069	4,707	576	108	14,577
5	Ahmadabad	510	137	192	1	.....	181	1,347	220	2	5	.....	1,125	10,706	4,099	1,582	21	4	5,025
6	Broach	3	.....	.....	.....	.....	3	263	653	51	165	.....	254	2,764	957	381	21	6	1,420
7	Kaira	95	48	1	8	.....	3	75	38	1	2	.....	38	2,515	856	563	42	11	1,066
8	Panch Mahals	47	3	40	.....	40	.....	.....	.....	.....	.....	.....	.....	1,628	670	231	18	.....	827
9	Surat	.....	.....	.....	.....	.....	.....	8,977	2,561	37	.....	.....	6,306	3,715	1,207	656	50	.....	1,852
10	Thana	.....	.....	.....	.....	.....	.....	1,223	432	26	45	1	765	10,025	4,380	1,204	424	67	4,351
11	Central Division	2,207	762	344	43	.....	1,101	1,107	342	12	90	.....	753	48,686	18,829	3,520	875	119	26,337
12	Ahmadnagar	598	173	195	6	.....	23	76	24	.....	2	.....	52	5,330	2,167	368	96	86	2,795
13	Khândesh, East	10	.....	1	.....	.....	0	72	26	2	1	.....	44	6,698	2,894	500	79	4	3,505
14	Khândesh, West	80	28	.....	2	.....	52	31	15	1	.....	.....	15	4,378	1,723	213	66	0	2,442
15	Nasik	874	328	118	14	.....	428	12	6	.....	.....	.....	6	7,092	2,343	87	78	7	3,832
16	Poona	455	162	30	8	.....	23	145	53	.....	10	.....	102	15,627	5,827	1,215	255	6	6,665
17	Satara	46	29	.....	11	.....	17	190	54	7	30	.....	129	3,789	1,650	162	186	5	2,077
18	Sholapur	144	52	.....	2	.....	92	581	164	2	47	.....	415	5,562	2,325	136	118	2	3,101
19	Southern Division	117	36	5	.....	.....	76	7,475	2,455	77	251	3	4,943	24,188	9,885	1,631	873	99	12,672
20	Belgaum	2	1	.....	.....	.....	1	241	116	17	34	.....	108	3,667	1,566	194	74	10	1,907
21	Bijapur	2	2	.....	.....	.....	.....	120	13	4	1	.....	103	2,586	1,030	74	34	0	1,422
22	Dharwar	80	14	5	.....	.....	61	114	68	1	2	.....	45	7,522	2,697	545	91	20	4,310
23	Kanara	26	19	.....	.....	.....	7	2,392	1,192	35	47	.....	1,255	2,794	1,589	394	146	16	1,080
24	Kolaba	7	.....	.....	.....	.....	7	1,434	528	14	70	1	893	3,627	1,464	399	217	53	1,784
25	Batnagiri	.....	.....	.....	.....	.....	.....	3,204	628	6	174	2	2,570	3,972	1,518	285	311	14	2,160
26	Sind	25,238	10,308	1,898	335	70	13,032	12,038	5,127	321	7	.....	6,590	139,303	54,894	7,023	572	21	77,476
27	Hyderabad	6,155	2,108	341	89	4	3,706	1,897	991	37	2	.....	866	35,189	13,657	2,456	99	.....	18,876
28	Karachi	3,360	1,137	350	22	.....	1,673	5,149	2,384	102	.....	.....	2,654	44,832	17,109	2,236	50	.....	25,496
29	Larkana	1,378	584	2	8	.....	793	1,357	502	13	.....	.....	842	24,778	9,616	773	93	1	14,589
30	Sukkur	2,502	1,034	72	2	.....	1,306	2,155	678	40	3	.....	1,507	18,256	7,305	639	92	7	10,222
31	Thar and Parkar	7,427	3,318	936	259	66	3,173	623	273	110	.....	.....	240	10,041	4,104	820	212	13	6,057
32	Upper Sind Frontier	4,416	2,127	197	5	.....	2,092	866	379	26	.....	.....	461	6,207	2,672	99	20	.....	3,436

TABLE XV—continued.

OCCUPATION OR MEANS OF LIVELIHOOD.

Part A.—General Table. Section B.—Details by Districts and States.

State.		CLASS B.—PREPARATION AND SUPPLY OF MATERIAL SUBSTANCES.																	
		SUB-CLASS IV.—TRANSPORT.																	
		Order 21.—Transport by water.									Order 21.—Transport by road.								
		86.—Persons employed on the maintenance of streams, rivers, canals (including construction).						87.—Boat owners, boat men and tow men.			Total Order 21.								
		Total workers and dependants.	Actual workers.				Dependants.	Total workers and dependants.	Actual workers.				Dependants.	Total workers and dependants.	Actual workers.				Dependants.
Total.			Partially agriculturists.		Total.				Partially agriculturists.		Total.				Partially agriculturists.				
	Males.	Females.	Males.	Females.		Males.	Females.	Males.	Females.		Males.	Females.	Males.	Females.	Males.	Females.	Males.	Females.	
	1	734	735	735	737	738	739	740	741	742	743	744	745	746	747	748	749	750	751
33	Native States and Agencies ... ..	1,953	1,399	164	2	.....	391	8,486	3,361	47	122	.....	5,376	49,083	18,565	2,622	620	34	27,893
34	Gujara't Group ... ..	35	8	15	.....	.....	12	6,747	2,449	20	12	.....	4,278	37,053	13,454	2,254	234	10	21,345
35	Cambay ... ..	.....	.....	.....	.....	.....	.....	51	31	.....	2	.....	20	696	502	249	3	.....	245
36	Cutch ... ..	.....	.....	.....	.....	.....	.....	10	3	.....	.....	.....	7	7,094	2,074	57	64	.....	4,333
37	Kathiawar ... ..	.....	.....	.....	.....	.....	.....	5,703	2,114	1	.....	.....	3,558	18,724	6,055	1,075	65	4	11,012
38	Mahi Kantha Agency ... ..	27	5	15	.....	.....	.....	1	1	.....	.....	.....	.....	2,968	1,055	350	9	1	1,568
39	Palanpur Agency ... ..	.....	.....	.....	.....	.....	.....	.....	.....	.....	.....	.....	.....	6,273	2,169	496	25	5	3,628
40	Rewa Kantha Agency ... ..	3	3	.....	.....	.....	.....	345	143	15	8	.....	181	904	309	99	17	.....	46
41	Surat Agency ... ..	.....	.....	.....	.....	.....	.....	637	124	4	2	.....	509	394	250	26	51	.....	118
42	Konkan Group ... ..	.....	.....	.....	.....	.....	.....	810	341	.....	40	.....	469	1,642	1,007	82	177	3	553
43	Janjira ... ..	.....	.....	.....	.....	.....	.....	810	341	.....	40	.....	469	744	371	74	30	.....	299
44	Jawhar ... ..	.....	.....	.....	.....	.....	.....	.....	.....	.....	.....	.....	.....	243	114	2	6	2	47
45	Savantvadi ... ..	.....	.....	.....	.....	.....	.....	.....	.....	.....	.....	.....	.....	655	442	6	141	1	207
46	Deccan Group ... ..	11	1	.....	.....	.....	10	57	11	2	1	.....	44	1,820	729	154	76	20	937
47	Akalkot ... ..	.....	.....	.....	.....	.....	.....	.....	.....	.....	.....	.....	.....	770	591	44	12	.....	435
48	Bhor ... ..	10	1	.....	.....	.....	9	1	.....	.....	.....	.....	1	567	239	81	56	20	247
49	Khandesh Agency ... ..	.....	.....	.....	.....	.....	.....	.....	.....	.....	.....	.....	.....	.....	.....	.....	.....	.....	.....
50	Satara Agency ... ..	1	.....	.....	.....	.....	1	56	11	2	1	.....	43	258	113	.....	8	.....	126
51	Surgana ... ..	.....	.....	.....	.....	.....	.....	.....	.....	.....	.....	.....	.....	225	68	10	.....	.....	129
52	Karna'tak Group ... ..	305	137	65	1	.....	103	292	104	.....	40	.....	188	4,160	2,029	29	128	1	2,102
53	Bijapur Agency ... ..	.....	.....	.....	.....	.....	.....	.....	.....	.....	.....	.....	.....	8	8	.....	.....	.....	.....
54	Kolhapur ... ..	21	17	.....	.....	.....	4	97	38	.....	13	.....	59	2,372	1,118	18	82	.....	1,156
55	Sothorn Maratha Jagirs ... ..	234	120	65	1	.....	90	195	66	.....	27	.....	129	1,688	710	10	45	.....	888
56	Savanur ... ..	.....	.....	.....	.....	.....	.....	.....	.....	.....	.....	.....	.....	92	33	1	1	1	18
57	Khairpur ... ..	1,602	1,252	84	1	.....	266	580	156	25	29	.....	399	4,403	1,346	103	5	.....	2,919
58	Aden ... ..	.....	.....	.....	.....	.....	.....	1,296	739	1	.....	.....	556	1,990	1,151	6	.....	.....	833

OCCUPATION OR MEANS OF LIVELIHOOD.

TABLE XV.



TABLE XV—continued.

OCCUPATION OR MEANS OF LIVELIHOOD.

Part A.—General Table. Section B.—Details by Districts and States.

State.		CLASS B.—PREPARATION AND SUPPLY OF MATERIAL SUBSTANCES.																	
		SUB-CLASS IV.—TRANSPORT.																	
		Order 21.—Transport by road.																	
		98.—Persons employed on the construction and maintenance of roads and bridges.						99.—Cart owners and drivers, coachmen, stable boys, tramway, mail carriage, etc., managers and employés (excluding private servants).						100.—Palki, etc., bearers and owners.					
		Total workers and dependants.	Actual workers.				Dependants.	Total workers and dependants.	Actual workers.				Dependants.	Total workers and dependants.	Actual workers.				Dependants.
Total.			Partially agriculturists.		Total.				Partially agriculturists.		Total.				Partially agriculturists.				
	Males.	Females.	Males.	Females.			Males.	Females.	Males.	Females.			Males.	Females.	Males.	Females.			
	1	752	753	754	755	756	757	758	759	760	761	762	763	764	765	766	767	768	769
33	Native States and Agencies ... ..	4,151	1,373	746	51	5	2,032	20,914	8,588	193	415	23	1,133	1,031	379	2	17	...	650
34	Gujarat Group ... ..	2,956	946	617	6	3	1,393	16,483	6,213	104	172	1	10,166	746	270	...	...	...	476
35	Cambay ... ..	221	67	91	...	...	63	41	14	...	1	...	30	...	...	...	...	...	...
36	Cutch ... ..	314	60	9	...	...	215	1,094	698	9	40	...	1,017	88	37	...	...	...	51
37	Kathiawar ... ..	1,155	448	227	4	3	480	12,834	4,510	54	57	1	6,234	629	219	...	...	...	410
38	Mabi Kantha Agency ... ..	798	223	218	...	...	357	843	366	10	7	...	467	...	...	...	...	...	...
39	Palunpur Agency ... ..	166	60	22	...	...	84	301	144	3	3	...	154	7	3	...	...	...	4
40	Hewā Kantha Agency ... ..	209	64	27	...	...	118	502	158	27	17	...	217	17	9	...	...	...	8
41	Surat Agency ... ..	93	24	23	2	...	46	265	217	1	47	...	47	5	2	...	...	...	3
42	Konkan Group ... ..	387	150	41	37	2	196	1,074	747	27	124	1	310	51	28	1	11	...	22
43	Janjira ... ..	157	26	37	...	...	91	492	283	24	29	...	180	...	...	...	...	...	...
44	Jawhar ... ..	19	8	1	6	2	9	224	286	...	...	...	38	...	...	...	...	...	...
45	Savantvadi ... ..	211	116	2	31	...	93	3,8	273	3	95	1	92	51	28	1	11	...	22
46	Deccan Group ... ..	710	221	82	8	...	407	660	324	57	34	20	279	17	6	...	...	...	11
47	Akalkot ... ..	389	130	25	4	...	228	261	111	16	8	...	134	12	6	...	...	...	6
48	Bhor ... ..	223	65	30	4	...	119	232	103	41	18	20	89	5	...	...	...	...	5
49	Khandesh Agency ... ..	...	...	...	...	...	...	...	...	...	...	...	...	...	...	...	...	...	...
50	Satara Agency ... ..	98	20	18	...	...	60	138	81	...	8	...	57	...	...	...	...	...	...
51	Burgana ... ..	...	...	...	...	...	...	29	29	...	...	...	...	...	...	...	...	...	...
52	Karnatak Group ... ..	93	56	6	...	...	36	2,364	1,175	5	85	1	1,184	217	75	1	6	...	141
53	Bijapur Agency ... ..	...	...	...	...	...	...	8	8	...	...	...	...	...	...	...	...	...	...
54	Kolhapur ... ..	22	16	...	...	...	6	1,320	660	4	47	...	647	153	50	1	3	...	102
55	Southern Marathā Jāgras ... ..	76	40	6	...	...	30	944	465	...	37	...	479	64	25	3	...	...	39
56	Savanur ... ..	...	...	...	...	...	...	92	33	1	1	1	58	...	...	...	...	...	...
57	Khairpur ... ..	...	...	...	...	...	...	323	129	...	...	...	194	...	...	...	...	...	...
58	Aden ... ..	...	...	...	...	...	...	1,872	1,091	6	...	...	775	...	...	...	...	...	...

OCCUPATION OR MEANS OF LIVELIHOOD.

TABLE XV.



TABLE XV—continued.  
OCCUPATION OR MEANS OF LIVELIHOOD.  
Part A.—General Table. Section B.—Details by Districts and States.

CLASS B.—PREPARATION AND SUPPLY OF MATERIAL SUBSTANCES.																				
SUB-CLASS IV.—TRANSPORT.																				
Order 21.—Transport by road.										Order 22.—Transport by rail.										
District.	101.—Pack elephant, camel, mule, ass and bullock owners and drivers.							102.—Porters and messengers.							Total Order 22.					
	Total workers and dependants.	Actual workers.				Dependants.	Total workers and dependants.	Actual workers.				Dependants.	Total workers and dependants.	Actual workers.				Dependants.		
		Total.		Partially agriculturists.				Total.		Partially agriculturists.				Total.		Partially agriculturists.				
		Males.	Females.	Males.	Females.			Males.	Females.	Males.	Females.			Males.	Females.	Males.	Females.			
1	770	771	772	773	774	775	776	777	778	779	780	781	782	783	784	785	786	787		
1	Bombay Presidency including Native States and Agencies and Aden	50,279	18,745	1,186	325	8	30,348	143,828	57,123	13,136	627	162	73,569	183,569	75,287	3,777	845	11	104,505	
2	British Districts	36,960	13,995	571	264	2	22,394	134,042	53,588	12,070	551	162	69,384	162,122	68,171	3,115	793	11	90,836	
3	Bombay City	...	...	...	...	...	7,517	4,768	351	2	...	2,398	31,318	15,454	497	...	...	...	15,367	
4	Northern Division	1,497	565	181	5	1	751	12,854	4,578	2,683	33	7	5,593	34,300	13,517	1,381	243	8	19,402	
5	Ahmadabad	1,108	407	105	5	1	596	5,338	2,094	1,033	6	...	2,211	9,127	3,472	167	69	7	5,458	
6	Broach	26	11	...	...	...	5	1,456	470	287	...	6	680	2,452	1,122	123	48	...	1,207	
7	Kaira	290	106	63	...	...	121	430	184	54	3	...	192	2,485	934	39	59	...	1,612	
8	Panch Mahals	42	25	3	...	...	14	551	183	110	...	...	253	2,226	961	63	23	...	1,202	
9	Surat	29	14	...	...	...	16	1,244	278	481	13	...	435	5,980	2,050	207	48	...	3,723	
10	Thana	2	2	...	...	...	...	3,635	1,364	718	11	...	1,753	12,030	4,978	752	26	...	6,300	
11	Central Division	154	67	9	2	...	78	15,280	5,788	1,751	114	86	7,741	42,919	16,291	710	367	2	25,918	
12	Ahmadnagar	8	...	...	...	...	8	1,579	580	278	13	84	721	2,183	763	73	12	...	1,347	
13	Khandesh, East	...	...	...	...	...	...	2,566	1,290	184	12	...	1,092	11,430	4,592	304	56	...	6,534	
14	Khandesh, West	...	...	...	...	...	...	1,740	690	77	13	...	973	1,178	405	31	7	...	742	
15	Nasik	22	10	6	...	...	6	1,379	416	179	4	...	784	10,048	3,943	160	67	...	5,945	
16	Poona	111	53	...	...	...	58	5,420	1,713	947	17	2	2,760	11,776	4,177	66	114	...	7,533	
17	Satara	4	2	...	...	2	2	591	199	40	39	...	452	915	350	9	34	...	556	
18	Sholapur	9	2	3	...	...	4	2,005	800	48	16	...	1,159	5,389	2,061	67	57	...	3,201	
19	Southern Division	114	39	1	1	...	74	6,782	2,335	696	139	49	3,751	18,180	6,654	472	140	1	11,054	
20	Belgaum	2	1	...	...	...	1	665	224	8	12	...	433	1,785	653	52	6	1	1,080	
21	Bijapur	6	4	...	...	...	2	1,114	430	20	10	...	664	1,497	505	261	6	...	731	
22	Dharwar	2	2	...	...	...	...	2,300	768	224	5	15	1,508	11,580	4,214	75	59	...	7,191	
23	Kanara	44	15	1	...	...	28	326	148	12	7	...	166	1,118	460	34	5	...	624	
24	Kolaba	46	3	...	...	...	43	645	203	164	30	23	278	1,340	562	47	47	...	731	
25	Ratnagiri	14	14	...	...	...	...	1,732	562	268	75	11	902	960	260	3	17	...	697	
26	Sind	35,195	13,324	380	256	1	21,491	91,609	36,119	6,589	263	20	48,901	35,405	16,255	55	43	...	19,095	
27	Hyderabad	6,035	2,700	45	60	...	3,230	27,126	10,486	2,396	35	...	14,244	3,694	1,530	...	...	...	2,164	
28	Karachi	8,656	2,579	73	26	...	6,004	30,336	11,928	2,151	28	...	16,267	17,825	8,154	51	29	...	9,620	
29	Larkana	9,801	3,551	144	29	1	6,106	13,937	5,621	626	27	...	7,690	2,302	963	...	7	...	1,349	
30	Sukkur	2,651	947	48	19	...	1,656	12,806	5,148	674	71	...	7,053	9,594	4,267	4	7	...	6,323	
31	Thar and Parkar	3,978	1,804	45	111	...	2,129	5,763	2,170	770	101	13	2,823	1,558	1,107	...	...	...	451	
32	Upper Sind Frontier	4,074	1,683	25	11	...	2,366	1,642	766	72	1	...	804	432	244	...	...	...	188	

TABLE XV—continued.

OCCUPATION OR MEANS OF LIVELIHOOD.

Part A.—General Table. Section B.—Details by Districts and States.

CLASS B.—PREPARATION AND SUPPLY OF MATERIAL SUBSTANCES.																			
SUB-CLASS IV.—TRANSPORT.																			
Order 21.—Transport by road.										Order 22.—Transport by rail.									
State.	101.—Pack elephant, camel, mule, ass and bullock owners and drivers.							102.—Porters and messengers.						Total Order 22.					
	Total workers and dependants	Actual workers.				Dependants	Total workers and dependants.	Actual workers.				Dependants.	Total workers and dependants.	Actual workers.				Dependants.	
		Total.		Partially agriculturists.				Total.		Partially agriculturists.				Total.		Partially agriculturists.			
		Males.	Females.	Males.	Females.			Males.	Females.	Males.	Females.			Males.	Females.	Males.	Females.		
1	770	771	772	773	774	775	776	777	778	779	780	781	782	783	784	785	786	787	
33	Native States and Agencies ... ..	13,277	4,713	615	61	6	7,944	9,710	3,507	1,065	76	.....	5,137	21,447	7,116	662	52	...	13,669
34	Gujara't Group ... ..	11,880	4,247	602	48	6	7,031	4,988	1,778	931	8	.....	2,279	19,370	5,947	639	32	...	11,784
35	Cambay ... ..	6	2	3	.....	.....	1	425	119	155	2	.....	151	137	44	5	.....	.....	89
36	Cutch ... ..	4,357	1,671	34	24	.....	2,652	641	238	5	.....	308	2,276	295	.....	22	.....	1,981	
37	Kathiawar ... ..	679	208	11	1	.....	370	3,427	1,104	715	3	.....	1,518	10,943	3,670	154	3	.....	7,110
38	Mahī Kantha Agency ... ..	1,223	432	116	2	1	685	104	44	6	.....	54	2,305	1,218	435	3	.....	652	
39	Palampur Agency ... ..	5,512	1,818	430	21	5	3,564	287	144	11	.....	132	1,015	426	21	.....	.....	569	
40	Rewa Kantha Agency ... ..	86	32	7	.....	.....	47	90	36	38	.....	16	494	187	19	.....	1	.....	288
41	Surat Agency ... ..	17	4	1	.....	.....	12	14	3	1	.....	2	10	1200	107	5	3	.....	1,088
42	Konkan Group ... ..	25	25	.....	4	.....	.....	95	57	13	1	.....	25	120	30	.....	1	.....	90
43	Janjira ... ..	.....	.....	.....	.....	.....	.....	95	57	13	1	.....	25	35	12	.....	.....	.....	23
44	Jawhār ... ..	.....	.....	.....	.....	.....	.....	.....	.....	.....	.....	.....	.....	24	1	.....	1	.....	23
45	Sāvantvādi ... ..	25	25	.....	4	.....	.....	.....	.....	.....	.....	.....	.....	61	17	.....	.....	.....	41
46	Deccan Group ... ..	193	54	10	.....	.....	129	240	124	5	34	.....	111	579	212	14	8	.....	353
47	Akalkot ... ..	.....	.....	.....	.....	.....	.....	108	38	3	.....	.....	67	391	157	6	7	.....	228
48	Bhor ... ..	.....	.....	.....	.....	.....	.....	107	71	1	34	.....	35	24	4	.....	1	.....	20
49	Khāndesh Agency ... ..	.....	.....	.....	.....	.....	.....	.....	.....	.....	.....	.....	.....	.....	.....	.....	.....	.....	.....
50	Sātara Agency ... ..	.....	.....	.....	.....	.....	.....	22	12	1	.....	.....	9	.....	.....	.....	.....	.....	.....
51	Surgāna ... ..	193	54	10	.....	.....	129	3	3	.....	.....	.....	.....	164	61	8	.....	.....	105
52	Karna'tak Group ... ..	295	163	.....	5	.....	132	1,186	560	17	32	.....	609	1,907	719	9	10	.....	1,179
53	Bijāpur Agency ... ..	.....	.....	.....	.....	.....	.....	.....	.....	.....	.....	.....	.....	.....	.....	.....	.....	.....	.....
54	Kolhāpur ... ..	240	134	.....	3	.....	106	637	329	13	29	.....	295	368	150	.....	3	.....	209
55	Southern Marāthā Jāgirs... ..	55	29	.....	2	.....	26	529	231	4	3	.....	314	1,431	498	9	6	.....	924
56	Savanur ... ..	.....	.....	.....	.....	.....	.....	.....	.....	.....	.....	.....	.....	108	62	.....	1	.....	46
57	Khairpur ... ..	884	229	3	4	.....	652	3,201	988	100	1	.....	2,113	471	208	.....	1	.....	263
58	Aden ... ..	42	32	.....	.....	.....	10	76	28	.....	.....	.....	48	.....	.....	.....	.....	.....	.....

OCCUPATION OR MEANS OF LIVELIHOOD.

TABLE XV.

TABLE XV—continued.  
 OCCUPATION OR MEANS OF LIVELIHOOD.  
 Part A.—General Table. Section B.—Details by Districts and States.

District.		CLASS B.—PREPARATION AND SUPPLY OF MATERIAL SUBSTANCES.																	
		SUB-CLASS IV.—TRANSPORT.																	
		Order 22.—Transport by Rail.												Order 23.—Post Office, Telegraph and Telephone Services.					
		103.—Railway employes of all kinds other than construction coolies.						104.—Labourers employed on railway construction.						105.—Post Office, Telegraph and Telephone Services.					
		Total workers and dependants	Actual workers.				Dependants.	Total workers and dependants.	Actual workers.				Dependants.	Total workers and dependants.	Actual workers.				Dependants.
Total.			Partially agriculturists.		Total.				Partially agriculturists.		Total.				Partially agriculturists.				
	Males.	Females.	Males.	Females.		Males.	Females.	Males.	Females.		Males.	Females.	Males.	Females.	Males.	Females.			
1	Bombay Presidency including Native States and Agencies and Aden	783	780	790	791	702	793	794	795	796	797	798	799	800	801	802	803	804	805
1	Bombay Presidency including Native States and Agencies and Aden	169,559	68,374	1,822	816	8	99,363	14,010	6,913	1,955	29	3	5,142	31,057	11,791	623	375	3	18,643
2	British Districts	151,972	62,830	1,669	775	8	87,473	10,150	5,341	1,446	18	3	3,363	24,699	9,493	618	326	1	14,588
3	Bombay City	26,315	12,675	114	.....	.....	13,526	5,003	2,779	383	.....	.....	1,841	5,560	2,688	43	.....	.....	2,829
4	Northern Division	31,541	12,111	849	236	5	18,681	2,659	1,406	532	7	3	721	4,750	1,736	16	67	.....	3,023
5	Ahmadabad	8,371	3,303	159	62	4	5,349	256	109	39	7	3	10	1,462	527	6	6	.....	920
6	Broach	2,406	1,104	123	48	.....	1,179	46	18	.....	7	.....	28	531	154	3	6	.....	372
7	Kaira	2,461	1,026	39	23	.....	1,409	21	8	.....	.....	.....	13	733	215	4	24	.....	484
8	Panch Mahals	2,223	959	63	23	.....	1,202	3	3	.....	.....	.....	.....	140	60	1	3	.....	79
9	Surat	5,809	1,905	194	48	1	3,620	171	55	13	.....	.....	103	970	358	2	14	.....	610
10	Thana	9,868	3,765	271	26	.....	5,832	2,162	1,213	451	.....	.....	463	914	300	.....	14	.....	654
11	Central Division	41,995	15,930	525	359	2	25,540	924	361	185	8	.....	378	6,153	2,226	15	93	.....	3,912
12	Ahmadnagar	2,183	703	73	12	.....	1,347	.....	.....	.....	.....	.....	.....	740	279	1	0	.....	461
13	Khandesh, East	11,169	4,556	184	53	.....	6,425	261	39	116	.....	.....	109	816	384	6	4	.....	426
14	Khandesh, West	1,068	347	22	7	.....	699	110	59	9	.....	.....	43	393	129	1	5	.....	264
15	Nasik	9,744	3,812	101	87	.....	5,901	304	101	59	.....	.....	144	811	323	.....	16	.....	488
16	Poona	11,528	4,012	65	106	1	7,451	248	165	1	8	.....	82	2,046	621	5	.....	.....	1,310
17	Satara	914	349	9	34	.....	556	1	1	.....	.....	.....	.....	634	257	2	24	.....	375
18	Sholapur	5,289	2,061	67	57	1	3,261	.....	.....	.....	.....	.....	.....	713	235	.....	12	.....	478
19	Southern Division	17,253	6,385	126	137	1	10,777	892	269	346	3	.....	277	5,641	1,852	544	135	1	3,245
20	Belgaum	1,747	642	47	6	1	1,058	38	11	5	.....	.....	22	660	247	6	17	.....	407
21	Bijapur	954	357	9	6	.....	593	543	148	252	.....	.....	103	1,187	251	533	12	1	403
22	Dharwar	11,294	4,100	4	57	.....	7,130	186	54	71	2	.....	61	830	265	5	11	.....	500
23	Kanara	1,010	417	16	5	.....	577	108	43	18	.....	.....	47	644	253	.....	18	.....	301
24	Kolaba	1,340	562	47	47	.....	731	.....	.....	.....	.....	.....	.....	542	249	.....	28	.....	283
25	Ratnagiri	943	247	3	10	.....	603	17	13	.....	1	.....	4	1,778	537	.....	40	.....	1,101
26	Sind	34,733	15,729	55	43	.....	18,949	672	526	.....	.....	.....	143	2,595	1,021	.....	31	.....	1,574
27	Hyderabad	3,629	1,480	.....	.....	.....	2,149	65	50	.....	.....	.....	15	746	316	.....	28	.....	430
28	Karachi	17,256	7,708	51	29	.....	9,507	559	416	.....	.....	.....	113	849	308	.....	1	.....	491
29	Larkana	2,302	853	.....	7	.....	1,340	.....	.....	.....	.....	.....	.....	260	93	.....	2	.....	162
30	Sukkur	9,580	4,237	4	7	.....	5,309	14	.....	.....	.....	.....	14	546	142	.....	.....	.....	404
31	Thar and Parkar	1,521	1,077	.....	.....	.....	447	34	20	.....	.....	.....	4	125	71	.....	.....	.....	54
32	Upper Sind Frontier	432	244	.....	.....	.....	188	.....	.....	.....	.....	.....	.....	69	28	.....	.....	.....	43

TABLE XV—continued.

OCCUPATION OR MEANS OF LIVELIHOOD.

Part A.—General Table. Section B.—Details by Districts and States.

CLASS B.—PREPARATION AND SUPPLY OF MATERIAL SUBSTANCES.																				
SUB-CLASS IV.—TRANSPORT.																				
Order 22.—Transport by Rail.												Order 23.—Post Office, Telegraph and Telephone Services.								
State.	103.—Railway employes of all kinds other than construction coolies.							104.—Labourers employed on railway construction.					105.—Post Office, Telegraph and Telephone Services.							
	Total workers and dependants.	Actual workers.				Dependants.	Total workers and dependants.	Actual workers.				Dependants.	Total workers and dependants.	Actual workers.				Dependants.		
		Total.		Partially agriculturists.				Total.		Partially agriculturists.				Total.		Partially agriculturists.				
		Males.	Females.	Males.	Females.			Males.	Females.	Males.	Females.			Males.	Females.	Males.	Females.			
1	788	780	790	791	792	793	794	795	796	797	798	799	800	801	802	803	804	805		
33	Native States and Agencies	17,587	5,544	153	41	11,890	3,860	1,572	509	11	1,779	6,128	2,166	5	49	2	3,957			
34	Gujarat Group	14,822	4,527	138	26	10,157	3,548	1,420	501	6	1,627	4,893	1,726	5	20	2	3,162			
35	Cambay	137	44	5	17	88	468	71	6	397	52	23	4	20						
36	Cutch	1,808	224	17	1,564	468	71	6	397	738	259	1	2	478						
37	Kathiawar	9,918	3,354	73	3	6,440	1,025	285	81	669	8,233	1,108	1	3	2,124					
38	Mahil Kantha Agency	390	274	30	2	136	1,915	604	405	1	516	247	89	1	1	167				
39	Palanpur Agency	902	370	6	523	113	56	15	42	247	99	2	9	2	146					
40	Rewakantha Agency	467	173	10	1	275	27	14	13	249	112	1	1	137						
41	Surat Agency	1,200	107	5	1,058	127	36	1	91											
42	Konkan Group	120	30	1	90	291	110	15	181											
43	Janjira	35	12	23	76	27	1	49												
44	Jawhar	24	1	23	3	3	14	132												
45	Savantvadi	61	17	44	212	61	14	132												
46	Deccan Group	482	162	8	6	312	97	50	6	2	41	140	50	7	90					
47	Akalkot	297	107	3	5	187	94	50	3	2	41	54	18	3	30					
48	Bhor	24	4	20	1	20	53	16	2	37										
49	Khandesh Agency	161	61	5	105	3	3	5	5	2	17									
50	Satara Agency	161	61	5	105	3	3	5	5	2	17									
51	Surgana	161	61	5	105	3	3	5	5	2	17									
52	Karnatak Group	1,692	617	7	7	1,068	215	102	2	3	111	777	274	7	503					
53	Bijapur Agency	275	116	7	159	93	43	2	3	50	20	13	2	7						
54	Kolhapur	1,309	439	6	1,063	122	59	2	61	360	113	4	2	247						
55	Southern Maratha Jagirs	108	62	1	46	61	24	6	1	373	142	4	1	231						
56	Savanur	108	62	1	46	61	24	6	1	373	142	4	1	231						
57	Khairpur	471	203	1	263	27	6	21												
58	Aden	230	132	98																

OCCUPATION OR MEANS OF LIVELIHOOD.

TABLE XV.

TABLE XV—continued.  
OCCUPATION OR MEANS OF LIVELIHOOD.  
Part A.—General Table. Section B.—Details by Districts and States.

District.		CLASS B.—PREPARATION AND SUPPLY OF MATERIAL SUBSTANCES.																	
		SUB-CLASS V.—TRADE.																	
		Total Sub-class V.						Order 24.—Banks, establishments of credit, exchange and insurance.						Order 25.—Brokerage, commission and export.					
								106.—Bank managers, money lenders, exchange and insurance agents, money changers, and brokers and their employes.						107.—Brokers, commission agents, commercial travellers, warehouse owners and employes.					
		Total workers and dependants.	Actual workers.				Dependants.	Total workers and dependants.	Actual workers.				Dependants.	Total workers and dependants.	Actual workers.				Dependants.
Total.			Partially agriculturists.		Total.				Partially agriculturists.		Total.				Partially agriculturists.				
Males.	Females.		Males.	Females.	Males.	Females.			Males.	Females.	Males.	Females.			Males.	Females.			
	806	807	808	809	810	811	812	813	814	815	816	817	818	819	820	821	822	823	
1	Bombay Presidency including Native States and Agencies and Aden ...	1,763,577	582,197	128,435	25,054	4,388	1,072,945	154,827	44,274	7,919	3,679	171	102,634	38,510	13,976	261	177	4	24,273
2	British Districts ...	1,212,172	410,272	95,063	20,227	3,708	706,837	94,100	28,990	3,725	3,055	129	61,385	33,646	12,663	251	169	4	20,732
3	Bombay City ...	160,739	77,200	7,125	101	.....	76,414	7,802	4,183	193	3	.....	3,423	12,615	6,096	47	1	.....	6,472
4	Northern Division ...	247,182	77,616	18,673	3,825	566	150,893	32,168	8,909	1,918	1,004	49	21,341	4,508	1,318	15	41	1	3,175
5	Ahmadabad ...	91,465	28,302	6,409	656	53	58,894	10,551	2,632	697	105	11	7,222	1,495	502	7	1	.....	986
6	Broach ...	18,815	5,880	1,210	267	19	11,536	1,439	336	121	41	3	932	292	102	.....	1	.....	200
7	Kaira ...	38,231	11,747	2,271	1,321	96	24,203	6,616	1,613	388	351	25	4,615	717	155	3	8	.....	559
8	Panch Mahals ...	16,593	4,653	467	285	8	11,403	2,253	550	49	86	.....	1,645	421	115	1	2	.....	315
9	Surat ...	45,241	12,216	3,602	652	41	29,423	6,826	1,606	384	233	6	4,336	908	201	2	23	1	705
10	Thana ...	36,917	14,709	4,574	634	340	17,634	4,683	2,163	279	128	4	2,241	675	253	2	.....	.....	420
11	Central Division ...	284,831	89,593	28,424	6,876	1,536	166,814	28,841	8,223	699	1,476	53	19,919	4,564	1,587	64	37	1	2,913
12	Ahmadnagar ...	42,190	12,968	4,069	1,230	163	25,155	4,488	1,157	96	311	6	3,235	490	195	2	.....	.....	293
13	Khandesh, East ...	51,018	16,641	4,424	1,103	155	29,953	7,171	2,307	118	303	6	4,746	1,085	377	13	11	.....	604
14	Khandesh, West ...	27,497	9,103	3,585	653	442	14,809	2,951	864	36	125	3	2,061	663	237	12	7	.....	414
15	Nasik ...	37,520	11,582	3,243	930	138	22,695	5,879	1,498	143	388	18	4,238	424	148	8	1	.....	268
16	Poona ...	58,154	17,345	5,949	1,157	209	34,800	4,484	1,270	166	168	9	3,048	1,070	333	10	10	.....	727
17	Satara ...	32,123	9,433	3,858	1,081	260	18,332	1,827	441	93	106	7	1,303	186	43	4	3	1	139
18	Sholapur ...	36,329	12,523	3,206	722	169	20,510	2,041	696	57	79	4	1,218	646	254	14	5	.....	378
19	Southern Division ...	230,306	69,379	36,630	6,885	1,571	124,297	16,390	5,298	663	497	26	10,429	3,577	1,074	39	82	2	2,464
20	Belgaum ...	45,805	14,470	8,629	1,362	267	22,715	2,721	1,082	76	86	9	1,593	576	121	2	11	.....	453
21	Bijapur ...	40,357	13,105	6,822	1,661	396	20,430	2,708	915	33	52	2	1,769	1,408	485	5	28	.....	918
22	Dharwar ...	62,467	18,479	9,883	1,617	449	34,162	4,056	1,400	220	118	7	2,436	742	203	16	20	2	523
23	Kanara ...	30,992	8,392	4,809	961	136	17,701	2,308	619	109	11	2	1,490	218	63	14	3	.....	141
24	Kolaba ...	15,462	5,207	1,826	640	207	8,419	1,582	619	28	67	.....	935	108	34	.....	4	.....	74
25	Ratnagiri ...	35,223	9,726	4,567	1,314	136	20,930	3,015	663	107	163	6	2,245	525	168	2	16	.....	355
26	Sind ...	289,114	96,484	4,211	2,540	35	188,419	8,899	2,374	252	75	1	6,273	8,382	2,588	86	8	.....	5,708
27	Hyderabad ...	81,173	25,840	883	736	15	54,450	2,697	596	39	69	.....	2,012	1,218	470	.....	4	.....	758
28	Karachi ...	46,599	16,616	1,095	50	16	18,858	1,185	464	51	.....	.....	1,947	687	642	80	.....	.....	1,219
29	Larkana ...	59,718	20,510	455	849	2	38,752	484	182	16	.....	2	256	967	238	.....	4	.....	691
30	Sukkur ...	64,405	19,173	1,210	667	.....	44,022	2,963	722	94	.....	.....	2,147	4,055	1,140	.....	.....	.....	2,915
31	Thar and Parkar ...	22,863	8,581	464	210	1	13,518	1,459	376	44	4	.....	1,039	66	42	.....	.....	.....	24
32	Upper Sind Frontier ...	14,356	5,464	103	28	1	8,780	111	34	5	.....	.....	72	129	36	.....	.....	.....	93

TABLE XV—continued.

OCCUPATION OR MEANS OF LIVELIHOOD.

Part A.—General Table. Section B.—Details by Districts and States.

CLASS B.—PREPARATION AND SUPPLY OF MATERIAL SUBSTANCES.																			
SUB-CLASS V —TRADE.																			
State.		Total Sub-class V.						Order 24.—Banks, establishments of credit, exchange and insurance.						Order 25.—Brokerage, commission and export.					
		Actual workers.						106.—Bank managers, money lenders, exchange and insurance agents, money changers, and brokers and their employes.						107.—Brokers, commission agents, commercial travellers, warehouse owners and employes.					
		Total workers and dependants.	Total.		Partially agriculturists.		Dependants.	Total workers and dependants.	Actual workers.		Total workers and dependants.	Actual workers.		Total workers and dependants.	Actual workers.		Total workers and dependants.	Actual workers.	
Males.	Females.		Males.	Females.	Males.	Females.			Males.	Females.		Males.	Females.		Males.	Females.			
1	806	807	808	809	810	811	812	813	814	815	816	817	818	819	820	821	822	823	
33	Native States and Agencies ... ..	541,882	148,034	33,175	4,827	680	360,673	60,593	15,248	4,194	624	42	41,151	3,717	987	9	8	...	2,721
34	Gujara't Group ... ..	430,570	114,198	20,748	2,579	133	295,521	52,423	12,709	3,830	350	22	35,884	2,610	681	5	1	...	1,924
35	Cambay ... ..	8,210	2,317	707	192	5	5,396	1,035	230	110	24	1	695	71	10	1	...	...	51
36	Cutch ... ..	53,198	14,178	2,163	427	30	36,857	6,786	1,388	1,275	79	18	4,123	173	39	...	...	...	134
37	Kathiawar ... ..	270,573	67,040	8,794	706	34	194,739	20,681	4,257	1,381	75	2	15,040	2,094	533	2	1	...	1,659
39	Mahí Kantha Agency ... ..	28,226	8,537	3,280	232	25	16,409	4,880	1,242	314	70	...	3,324	44	12	1	...	...	31
39	Palanpur Agency ... ..	44,256	13,166	4,574	514	22	26,536	13,312	3,921	576	31	...	6,815	124	32	1	...	...	91
40	Rewa Kantha Agency ... ..	23,565	8,068	1,188	398	11	14,399	5,624	1,629	171	88	1	3,833	86	40	...	...	...	46
41	Surat Agency ... ..	2,542	902	233	80	6	1,407	105	51	...	3	...	54	18	6	...	...	...	12
42	Konkan Group ... ..	12,083	3,197	2,239	433	282	6,647	533	255	28	26	11	250	13	1	1	...	...	11
43	Janjira ... ..	4,047	901	1,232	129	175	1,914	294	150	23	22	11	115	...	...	...	...	...	...
44	Jawhar ... ..	576	316	60	10	7	300	92	55	...	3	...	37	...	...	...	...	...	...
45	Sávantrádi ... ..	7,460	2,080	947	284	100	4,433	147	44	5	1	...	88	13	1	1	...	...	11
46	Deccan Group ... ..	11,573	3,535	1,599	465	142	6,439	765	192	25	60	5	549	85	27	...	1	...	58
47	Akalkot ... ..	3,369	1,088	404	86	67	1,817	213	45	3	13	3	165	64	23	...	1	...	42
48	Bhor ... ..	4,274	1,214	517	249	50	2,543	351	106	6	34	1	239	17	2	...	...	...	15
49	Khándesh Agency ... ..	196	88	17	5	2	...	2	2	...	2	...	3	2	...	...	...	...	1
50	Sátara Agency ... ..	3,470	1,019	590	125	23	1,861	200	39	...	16	...	145	3	...	...	...	...	...
51	Surgána ... ..	264	128	11	...	...	127	...	...	...	...	...	1	1	1	...	...	...	...
52	Karna'tak Group ... ..	66,409	20,674	8,247	1,160	123	37,488	6,629	2,044	270	186	4	4,315	672	217	3	6	...	452
53	Bijápur Agency ... ..	1,328	443	135	23	4	770	14	6	...	1	...	8	...	...	...	...	...	...
54	Kolhápur ... ..	31,873	9,969	3,562	531	52	18,322	3,537	1,061	158	98	2	2,318	155	40	3	...	...	112
55	Southern Marátha Jágirs ... ..	31,725	9,860	4,366	573	62	17,479	3,026	967	111	66	2	1,948	517	177	...	6	...	340
56	Savanur ... ..	1,483	382	104	30	5	837	52	10	1	1	...	41	...	...	...	...	...	...
57	Khairpur ... ..	21,247	6,430	342	190	...	14,475	242	48	41	2	...	153	337	61	...	...	...	276
58	Aden ... ..	9,523	3,891	197	...	...	5,435	134	36	...	...	...	98	1,147	326	1	...	...	820

OCCUPATION OR MEANS OF LIVELIHOOD.

TABLE XV.

TABLE XV—continued.  
 OCCUPATION OR MEANS OF LIVELIHOOD.  
 Part A.—General Table. Section B.—Details by Districts and States.

CLASS B.—PREPARATION AND SUPPLY OF MATERIAL SUBSTANCES.																			
SUB-CLASS V.—TRADE.																			
District.	Order 26.—Trade in textiles.						Order 27.—Trade in skins, leather and furs.						Order 28.—Trade in wood.						
	108.—Trade in piece goods, wool, cotton, silk, hair and other textiles.						109.—Trade in skins, leather, furs, feathers, horn, etc.						110.—Trade in wood (not firewood), cork, bark, etc.						
	Total workers and dependants.	Actual workers.				Dependants.	Total workers and dependants.	Actual workers.				Dependants.	Total workers and dependants.	Actual workers.				Dependants.	
		Total.		Partially agriculturists.				Total.		Partially agriculturists.				Total.		Partially agriculturists.			
Males.	Females.	Males.	Females.	Males.	Females.	Males.	Females.	Males.	Females.	Males.	Females.	Males.	Females.	Males.	Females.	Males.	Females.		
1	2	3	4	5	6	7	8	9	10	11	12	13	14	15	16	17	18	19	
1	Bombay Presidency including Native States and Agencies and Aden ...	148,006	62,630	3,652	2,031	69	131,724	18,426	6,428	694	752	30	11,304	15,753	4,831	1,053	149	16	9,869
2	British Districts ...	128,641	46,365	2,847	1,759	58	79,429	11,935	4,200	417	320	28	7,318	10,746	3,231	491	109	7	7,024
3	Bombay City ...	19,161	9,262	134	.....	.....	9,765	684	262	16	.....	.....	406	1,607	526	4	...	...	1,077
4	Northern Division ...	26,865	8,509	558	266	2	17,798	3,187	1,045	155	197	16	1,987	4,704	1,525	266	65	4	2,913
5	Ahmadabad ...	11,834	3,914	83	32	.....	7,837	962	282	46	57	.....	634	1,264	438	102	3	...	724
6	Broach ...	2,010	813	29	22	.....	1,368	341	153	5	25	1	213	661	260	15	7	...	366
7	Kaira ...	3,538	1,072	27	97	.....	2,439	768	243	51	64	12	474	504	163	25	11	...	316
8	Panch Mahals ...	1,201	323	11	17	.....	867	498	163	17	6	.....	308	849	218	19	7	4	612
9	Surat ...	4,567	1,425	70	22	1	3,072	524	178	34	39	3	312	1,403	415	99	37	...	899
10	Thana ...	3,715	1,162	338	76	1	2,216	104	58	2	7	.....	46	23	11	6	...	...	6
11	Central Division ...	35,831	12,785	1,227	664	28	21,819	1,453	494	82	30	3	877	638	201	94	1	3	343
12	Ahmadnagar ...	5,038	1,816	65	77	1	3,157	75	25	1	4	.....	49	106	30	15	...	1	61
13	Khandesh, East ...	6,821	2,684	272	124	.....	3,865	115	60	.....	6	.....	55	97	53	5	1	2	39
14	Khandesh, West ...	2,467	841	142	42	2	1,484	128	43	6	2	2	79	138	50	13	...	...	75
15	Nasik ...	3,813	1,234	141	71	3	2,438	382	124	20	2	1	238	66	11	28	...	...	27
16	Poona ...	5,814	1,977	141	109	1	3,693	320	108	19	6	.....	193	112	38	12	...	...	62
17	Satara ...	5,218	1,800	248	133	19	3,170	92	26	6	2	.....	60	41	16	7	...	...	18
18	Sholapur ...	6,660	2,433	215	103	2	4,012	341	108	30	8	.....	203	78	3	14	...	...	61
19	Southern Division ...	19,730	6,531	782	669	28	12,417	2,429	871	137	79	7	1,421	1,363	474	120	37	...	769
20	Belgaum ...	3,990	1,349	306	111	.....	2,265	847	251	78	31	.....	518	242	84	66	5	...	62
21	Bijapur ...	3,294	1,286	81	84	4	1,947	458	169	5	16	1	254	309	106	27	7	...	176
22	Dharwar ...	7,000	2,429	153	232	11	4,418	678	284	28	15	3	396	505	183	9	8	...	313
23	Kanara ...	3,122	593	109	42	4	2,445	61	23	6	3	.....	138	290	77	17	13	...	116
24	Kolaba ...	660	291	27	42	.....	342	34	11	3	2	.....	92	19	1	4	...	...	72
25	Ratnagiri ...	1,734	608	126	80	9	1,000	170	45	.....	9	.....	125	15	6	.....	...	...	10
26	Sind ...	27,054	9,278	146	160	.....	17,630	4,182	1,528	27	14	2	2,627	2,434	505	7	6	...	1,922
27	Hyderabad ...	7,540	2,140	39	55	.....	5,361	1,440	491	13	6	2	933	1,083	210	.....	5	...	804
28	Karachi ...	7,784	2,995	37	1	.....	4,752	1,078	354	8	1	.....	718	483	134	7	...	...	342
29	Larkana ...	2,720	92	22	54	.....	1,776	460	203	1	4	.....	250	261	105	.....	1	...	158
30	Sukkur ...	5,644	1,722	22	35	.....	3,900	231	84	.....	3	.....	187	599	46	.....	...	...	563
31	Thar and Parkar ...	2,525	1,233	17	15	.....	1,275	803	331	5	3	.....	466	8	1	.....	...	...	7
32	Upper Sind Frontier ...	841	263	9	.....	.....	668	121	65	.....	.....	.....	58	.....	.....	.....	.....	.....	...

TABLE XV—continued.

OCCUPATION OR MEANS OF LIVELIHOOD.

Part A.—General Table. Section B.—Details by Districts and States.

CLASS B.—PREPARATION AND SUPPLY OF MATERIAL SUBSTANCES.																			
SUB-CLASS V.—TRADE.																			
State.		Order 26.—Trade in textiles.						Order 27.—Trade in skins, leather and furs.						Order 28.—Trade in wood.					
		108.—Trade in piece goods, wool, cotton, silk, hair and other textiles.						109.—Trade in skins, leather, furs, feathers, horn, etc.						110.—Trade in wood (not firewood,) cork, bark, etc.					
		Total workers and dependants.	Actual workers.				Dependants.	Total workers and dependants.	Actual workers.				Dependants.	Total workers and dependants.	Actual workers.				Dependants.
Total.			Partially agriculturists.		Total.				Partially agriculturists.		Total.				Partially agriculturists.				
Males.	Females.	Males.	Females.	Males.	Females.	Males.	Females.	Males.	Females.	Males.	Females.	Males.	Females.	Males.	Females.	Males.	Females.	Males.	Females.
83	1	824	825	826	827	828	829	830	831	832	833	834	835	836	837	838	839	840	841
	Native States and Agencies ... ..	69,040	16,134	804	272	11	52,102	6,094	2,107	275	432	2	3,712	5,005	1,598	562	40	9	2,845
34	Gujara't Group ... ..	59,241	12,832	393	114	.....	46,016	5,109	1,786	237	402	2	3,086	4,730	1,506	538	26	9	2,686
35	Cambay ... ..	1,010	286	18	4	.....	706	187	70	6	25	.....	111	201	89	15	1	.....	147
36	Cutch ... ..	1,851	1,834	70	26	.....	6,047	275	79	7	3	.....	189	487	157	21	.....	.....	309
37	Kathjāwār ... ..	45,239	9,060	214	50	.....	35,955	964	211	2	6	.....	751	2,577	789	81	.....	.....	1,727
38	Mahī Kāntha Agency ... ..	1,446	505	28	7	.....	913	289	43	34	3	.....	212	565	190	218	8	.....	157
39	Palanpur Agency ... ..	1,940	538	39	6	.....	1,333	2,129	976	139	252	.....	1,023	436	94	178	2	.....	164
40	Hewā Kāntha Agency ... ..	1,550	524	24	18	.....	1,002	1,202	386	52	111	.....	764	419	244	18	15	.....	157
41	Surat Agency ... ..	105	55	.....	3	.....	50	63	21	6	2	.....	36	45	13	7	.....	.....	25
42	Konkan Group ... ..	534	230	29	23	11	275	7	.....	1	.....	.....	6	12	8	.....	.....	.....	4
43	Janjira ... ..	255	115	27	15	10	113	7	.....	1	.....	.....	6	.....	.....	.....	.....	.....	.....
44	Jawhār ... ..	76	49	1	.....	.....	26	.....	.....	.....	.....	.....	.....	.....	.....	.....	.....	.....	.....
45	Savantvādi ... ..	203	66	1	8	1	136	.....	.....	.....	.....	.....	.....	12	8	.....	.....	.....	4
46	Deccan Group ... ..	1,242	517	34	38	.....	691	18	1	11	.....	.....	6	6	2	8	.....	.....	1
47	Akalkot ... ..	418	178	4	6	.....	233	18	1	11	.....	.....	6	.....	.....	.....	.....	.....	.....
48	Bhor ... ..	358	122	22	8	.....	214	.....	.....	.....	.....	.....	.....	.....	.....	.....	.....	.....	.....
49	Khāndesh Agency ... ..	35	15	.....	.....	.....	20	.....	.....	.....	.....	.....	.....	.....	.....	.....	.....	.....	.....
50	Ātāra Agency ... ..	400	171	6	21	.....	231	.....	.....	.....	.....	.....	.....	6	2	3	.....	.....	1
51	Surgāna ... ..	31	31	.....	.....	.....	.....	.....	.....	.....	.....	.....	.....	.....	.....	.....	.....	.....	.....
52	Karna'tak Group ... ..	7,296	2,331	344	97	.....	4,621	837	282	18	30	.....	537	232	82	21	14	.....	129
53	Bijāpur Agency ... ..	132	52	.....	4	.....	80	22	11	.....	1	.....	11	.....	.....	.....	.....	.....	14
54	Kolhapur ... ..	3,290	972	185	36	.....	2,133	401	143	3	14	.....	255	25	11	.....	.....	.....	95
55	Southern Marāthā Jāgirs... ..	3,874	1,307	159	67	.....	2,408	299	82	11	4	.....	206	164	55	14	9	.....	50
56	Savanur ... ..	.....	.....	.....	.....	.....	.....	115	46	4	11	.....	65	43	16	7	5	.....	.....
57	Khairpur ... ..	727	224	4	.....	.....	499	123	38	8	.....	.....	77	25	.....	.....	.....	.....	25
58	Aden ... ..	325	131	1	.....	.....	193	397	121	2	.....	.....	274	2	2	.....	.....	.....	.....

OCCUPATION OR MEANS OF LIVELIHOOD.

TABLE XV.





TABLE XV—continued.

OCCUPATION OR MEANS OF LIVELIHOOD.

Part A.—General Table. Section B.—Details by Districts and States.

CLASS B.—PREPARATION AND SUPPLY OF MATERIAL SUBSTANCES.																			
SUB-CLASS V.—TRADE.																			
State.		Order 29.—Trade in metals.						Order 30.—Trade in pottery.						Order 31.—Trade in chemical products.					
		111.—Trade in metals, machinery, knife, tool, etc., sellers.						112.—Trade in pottery.						113.—Trade in chemical products, (drugs, dyes, paints, petroleum, explosives, etc.).					
		Total workers and dependants.	Actual workers.				Dependants.	Total workers and dependants.	Actual workers.				Dependants.	Total workers and dependants.	Actual workers.				Dependants.
Total.			Partially agriculturists.		Total.				Partially agriculturists.		Total.				Partially agriculturists.				
Males.	Females.	Males.	Females.	Males.	Females.	Males.	Females.	Males.	Females.	Males.	Females.	Males.	Females.	Males.	Females.	Males.	Females.	Males.	Females.
33	1	812	843	844	845	846	817	848	849	850	851	852	853	854	855	856	857	858	859
	Native States and Agencies ... ..	2,855	748	103	32	10	2,004	127	47	3	22	.....	77	1,062	308	53	1	...	701
34	Gujarat Group ... ..	2,479	657	20	29	.....	1,802	127	47	3	22	.....	77	844	228	18	...	...	598
35	Cambay ... ..	37	19	.....	1	.....	24	.....	.....	.....	.....	.....	.....	24	5	1	...	...	18
36	Cutch ... ..	448	100	4	.....	.....	338	30	12	.....	.....	.....	18	220	53	1	...	...	166
37	Kathiawar ... ..	1,628	416	9	.....	.....	1,264	3	1	.....	.....	.....	2	412	168	3	...	...	301
38	Mahi Kantha Agency ... ..	57	20	.....	.....	.....	37	.....	.....	.....	.....	.....	.....	10	6	.....	.....	.....	4
39	Patanpur Agency ... ..	262	88	7	28	.....	167	5	.....	3	.....	.....	2	59	24	.....	.....	.....	35
40	Rewa Kantha Agency ... ..	41	14	.....	.....	.....	27	.....	.....	.....	.....	.....	.....	112	30	13	...	...	60
41	Surat Agency ... ..	6	1	.....	.....	.....	5	89	34	.....	22	.....	55	7	2	.....	...	...	5
42	Konkan Group ... ..	210	25	72	3	10	113	.....	.....	.....	.....	.....	.....	27	5	10	...	...	12
43	Janjira ... ..	174	10	72	3	10	92	.....	.....	.....	.....	.....	.....	13	4	1	...	...	8
44	Jawhar ... ..	.....	.....	.....	.....	.....	.....	.....	.....	.....	.....	.....	.....	13	.....	9	.....	.....	4
45	Savantvadi ... ..	36	15	.....	.....	.....	21	.....	.....	.....	.....	.....	.....	1	1	.....	.....	.....	.....
46	Deccan Group ... ..	31	4	2	.....	.....	25	.....	.....	.....	.....	.....	.....	14	10	.....	...	...	4
47	Akalkot ... ..	5	1	.....	.....	.....	4	.....	.....	.....	.....	.....	.....	5	3	.....	...	...	2
48	Bhor ... ..	20	.....	1	.....	.....	19	.....	.....	.....	.....	.....	.....	9	7	.....	...	...	2
49	Khandesh Agency ... ..	3	1	1	.....	.....	1	.....	.....	.....	.....	.....	.....	.....	.....	.....	...	...	.....
50	Satara Agency ... ..	3	2	.....	.....	.....	1	.....	.....	.....	.....	.....	.....	.....	.....	.....	...	...	.....
51	Surgada ... ..	.....	.....	.....	.....	.....	.....	.....	.....	.....	.....	.....	.....	.....	.....	.....	...	...	.....
52	Karnatak Group .. ...	135	62	9	.....	.....	64	.....	.....	.....	.....	.....	.....	177	65	25	1	...	87
53	Bijapur Agency ... ..	.....	.....	.....	.....	.....	.....	.....	.....	.....	.....	.....	.....	.....	.....	.....	.....	.....	.....
54	Koihapur ... ..	126	58	9	.....	.....	59	.....	.....	.....	.....	.....	.....	80	32	3	...	...	45
55	Southern Maratha Jagirs ... ..	9	4	.....	.....	.....	5	.....	.....	.....	.....	.....	.....	83	33	22	1	...	28
55	Savarnur ... ..	.....	.....	.....	.....	.....	.....	.....	.....	.....	.....	.....	.....	14	.....	.....	.....	.....	14
57	Khairpur ... ..	.....	.....	.....	.....	.....	.....	.....	.....	.....	.....	.....	.....	.....	.....	.....	.....	.....	.....
58	Aden ... ..	3	1	.....	.....	.....	2	.....	.....	.....	.....	.....	.....	161	159	.....	.....	.....	2

OCCUPATION OR MEANS OF LIVELIHOOD.

TABLE XV.



TABLE XV—continued.

OCCUPATION OR MEANS OF LIVELIHOOD.

Part A.—General Table. Section B.—Details by Districts and States.

CLASS B.—PREPARATION AND SUPPLY OF MATERIAL SUBSTANCES.																			
SUB-CLASS V.—TRADE.																			
Order 32.—Hotels, cafés, restaurants, etc.																			
State.	1	Total Order 32.					114.—Vendors of wine, liquors, aerated waters, etc.					115.—Owners and managers of hotels, cookshops, sarais, etc., and their employes.							
		Total workers and dependants.	Actual workers.				Dependants.	Total workers and dependants.	Actual workers.				Dependants.	Total workers and dependants.	Actual workers.				Dependants.
			Total.		Partially agriculturists.				Total.		Partially agriculturists.				Total.		Partially agriculturists.		
			Males.	Females.	Males.	Females.			Males.	Females.	Males.	Females.			Males.	Females.	Males.	Females.	
2	3	4	5	6	7	8	9	10	11	12	13	14	15	16	17	18	19	20	
33	Native States and Agencies ... ..	8,462	2,676	468	206	16	5,318	6,226	2,053	370	192	16	3,803	2,236	623	98	14	...	1,515
34	Gujara't Group ... ..	5,953	1,940	280	100	5	3,713	4,129	1,437	233	99	5	2,459	1,804	503	47	2	...	1,254
35	Cambay ... ..	91	32	4	.....	.....	55	61	16	4	.....	.....	41	30	16	.....	.....	.....	14
36	Cutch ... ..	302	96	13	1	.....	193	131	49	3	.....	.....	80	171	48	10	.....	.....	113
37	Káthiawár ... ..	2,375	607	58	2	.....	1,652	835	251	22	1	.....	562	1,540	416	34	1	.....	1,090
38	Mabi Kántha Agency ... ..	1,366	470	93	59	2	797	1,345	468	98	50	2	779	20	2	.....	.....	.....	18
39	Palanpur Agency ... ..	485	142	29	5	.....	314	456	132	26	5	.....	293	29	10	3	.....	.....	16
40	Rewa Kántha Agency ... ..	1,002	374	74	21	2	654	989	374	74	21	2	551	13	10	.....	.....	.....	3
41	Surat Agency ... ..	313	159	6	12	1	148	312	158	6	12	1	148	1	1	.....	.....	.....	.....
42	Konkan Group ... ..	1,046	328	105	89	11	613	878	275	77	79	11	526	168	53	28	10	.....	87
43	Janjira ... ..	154	51	3	10	.....	100	64	4	1	.....	.....	59	90	47	2	10	.....	41
44	Jawhár ... ..	30	16	.....	.....	.....	14	30	16	.....	.....	.....	14	.....	.....	.....	.....	.....	.....
45	Sávantvadi ... ..	862	231	102	79	11	490	784	255	70	70	11	453	78	6	26	.....	.....	46
46	Deccan Group ... ..	106	27	2	2	.....	77	88	22	.....	.....	.....	66	18	5	2	2	.....	11
47	Akalkot ... ..	18	2	1	.....	.....	15	14	2	.....	.....	.....	12	4	.....	1	.....	.....	3
48	Bhor ... ..	27	6	1	2	.....	20	13	1	.....	.....	.....	12	14	5	1	2	.....	8
49	Khándesh Agency ... ..	23	12	.....	.....	.....	11	23	12	.....	.....	.....	11	.....	.....	.....	.....	.....	.....
50	Sátara Agency ... ..	25	2	.....	.....	.....	23	25	2	.....	.....	.....	23	.....	.....	.....	.....	.....	.....
51	Surgána ... ..	13	5	.....	.....	.....	8	13	5	.....	.....	.....	8	.....	.....	.....	.....	.....	.....
52	Karna'tak Group .. ..	1,310	367	79	14	.....	864	1,064	305	58	13	.....	701	246	62	21	1	.....	163
53	Bijapur Agency ... ..	1	.....	.....	.....	.....	1	1	.....	.....	.....	.....	1	.....	.....	.....	.....	.....	.....
54	Kolhápúr ... ..	842	239	54	11	.....	549	665	201	37	10	.....	427	177	38	17	1	.....	122
55	Southern Maráthá Jágirs .	450	125	25	3	.....	300	331	101	21	3	.....	250	69	24	4	.....	.....	41
56	Savanúr ... ..	17	.....	.....	.....	.....	14	17	3	.....	.....	.....	14	.....	.....	.....	.....	.....	.....
57	Khairpur ... ..	67	14	2	1	.....	51	67	14	2	1	.....	51	.....	.....	.....	.....	.....	.....
58	Aden ... ..	960	522	17	.....	.....	421	250	117	13	.....	.....	120	710	405	4	.....	.....	301

OCCUPATION OR MEANS OF LIVELIHOOD.

TABLE XV.

TABLE XV—continued.  
OCCUPATION OR MEANS OF LIVELIHOOD.

Part A.—General Table. Section B.—Details by Districts and States.

CLASS B.—PREPARATION AND SUPPLY OF MATERIAL SUBSTANCES.																			
SUB-CLASS V.—TRADE.																			
Order 33.—Other trade in foodstuffs.																			
District.	Total Order 33.	116.—Fish dealers.					117.—Grocers and sellers of vegetable oil, salt and other condiments.												
		Actual workers.					Total workers and dependants.	Actual workers.				Total workers and dependants.	Actual workers.						
		Total.		Partially agriculturists.		Dependants.		Total.		Partially agriculturists.			Dependants.	Total.		Partially agriculturists.		Dependants.	
		Males.	Females.	Males.	Females.			Males.	Females.	Males.	Females.			Males.	Females.	Males.	Females.		
1	878	879	880	881	882	883	884	885	886	887	888	889	890	891	892	893	894	895	
1	Bombay Presidency including Native States and Agencies and Aden ... ..	927,721	290,641	80,636	13,418	2,403	556,447	30,258	5,981	10,766	450	232	13,511	502,209	165,811	19,585	8,397	533	316,883
2	British Districts ... ..	640,003	209,352	61,334	10,991	2,026	369,317	25,147	5,135	9,232	375	121	10,780	346,593	118,766	15,065	6,985	450	212,762
3	Bombay City ... ..	43,799	21,221	3,955	5	.....	18,623	2,101	468	935	.....	.....	698	9,868	4,938	353	1	.....	4,577
4	Northern Division ... ..	124,124	38,596	12,711	1,838	414	72,817	3,378	727	1,299	74	28	1,352	63,889	20,920	3,083	1,270	47	39,836
5	Ahmadabad ... ..	49,157	15,185	4,705	359	40	29,267	.....	.....	.....	.....	.....	24,607	7,374	1,005	244	14	15,723	
6	Broach ... ..	10,488	3,306	937	129	9	6,245	.....	67	.....	97	.....	5,158	1,664	269	91	1	3,228	
7	Kaira ... ..	19,751	6,733	1,460	717	42	11,653	.....	.....	.....	.....	.....	13,346	4,437	708	578	19	8,201	
8	Panch Mahals ... ..	8,497	2,367	298	140	3	5,832	.....	.....	.....	.....	.....	6,201	1,705	115	116	2	4,581	
9	Surat ... ..	19,216	5,015	2,614	164	11	11,597	1,657	187	845	4	4	625	5,764	1,513	360	85	1	3,891
10	Thana ... ..	17,015	6,090	2,707	320	309	8,218	1,439	473	357	68	24	609	8,813	3,727	629	156	10	4,457
11	Central Division ... ..	127,736	39,475	16,294	2,974	810	71,967	2,488	724	408	54	18	1,356	66,235	22,424	4,575	1,843	178	39,236
12	Ahmadnagar ... ..	19,697	6,199	2,219	534	84	11,279	170	93	30	3	.....	104	12,747	4,291	620	416	24	7,638
13	Khandesh, East ... ..	20,882	6,762	2,303	431	43	11,817	609	269	36	37	.....	205	11,200	3,728	791	233	27	6,681
14	Khandesh, West ... ..	12,271	3,634	2,332	232	226	6,305	446	117	85	2	.....	244	1,595	214	86	4	2,177	
15	Nasik ... ..	15,920	5,014	1,800	321	101	9,106	430	117	109	8	.....	313	3,986	2,495	422	102	17	4,288
16	Poona ... ..	25,904	7,628	3,055	628	93	15,221	551	110	134	.....	15	307	7,185	3,758	783	313	13	7,586
17	Satara ... ..	15,451	4,360	2,606	550	183	8,435	239	60	22	3	.....	167	12,107	2,473	584	305	45	4,528
18	Sholapur ... ..	17,611	6,878	1,979	374	81	8,754	52	15	1	.....	.....	36	11,125	4,154	711	293	43	6,360
19	Southern Division ... ..	126,821	36,376	24,821	3,928	772	65,624	13,107	2,015	5,878	229	78	5,214	55,260	18,918	5,759	2,133	200	30,583
20	Belgaum ... ..	25,571	8,124	5,793	857	163	11,654	476	91	143	5	.....	239	11,199	4,037	1,347	491	53	5,215
21	Bijapur ... ..	17,970	5,531	3,652	511	137	8,707	73	20	10	.....	.....	43	8,733	3,198	332	51	4,501	
22	Dhárwár ... ..	33,383	9,043	6,707	761	188	17,933	225	48	97	2	.....	140	14,839	4,420	2,108	460	54	8,311
23	Kánara ... ..	20,134	5,428	4,074	711	17	10,682	6,296	1,000	2,549	148	45	2,747	7,178	2,257	744	301	8	4,177
24	Kolaba ... ..	8,551	2,733	1,115	364	85	4,703	1,263	81	104	6	3	578	4,970	1,794	190	218	11	2,686
25	Ratnagiri ... ..	21,162	5,517	3,780	725	92	11,835	4,774	775	2,532	68	30	1,467	8,341	2,612	336	331	23	5,393
26	Sind ... ..	217,523	73,634	3,553	2,246	30	140,286	4,073	1,201	712	18	.....	2,160	151,341	51,566	1,295	1,738	25	98,480
27	Hyderabad ... ..	59,175	20,103	755	690	13	38,316	1,232	871	185	1	.....	676	39,037	14,107	236	459	9	24,094
28	Karachi ... ..	29,199	9,810	865	45	15	18,524	697	237	125	.....	.....	335	13,307	4,102	373	27	15	8,827
29	Lárkana ... ..	52,497	18,024	598	777	2	34,075	759	226	97	10	.....	436	42,681	14,532	237	637	1	27,522
30	Sukkur ... ..	46,965	14,408	1,000	631	.....	31,417	1,695	270	268	.....	.....	667	35,449	10,625	250	604	.....	24,588
31	Thar and Parkar ... ..	17,213	6,464	397	175	.....	10,362	213	74	13	.....	.....	123	10,149	3,829	134	23	.....	6,188
32	Upper Sind Frontier ... ..	12,474	4,785	87	28	.....	7,002	77	23	24	1	.....	30	10,713	4,081	51	26	.....	6,568

TABLE XV—continued.

## OCCUPATION OR MEANS OF LIVELIHOOD.

## Part A.—General Table. Section B.—Details By Districts and States.

State.		CLASS B.—PREPARATION AND SUPPLY OF MATERIAL SUBSTANCES.																	
		SUB-CLASS V.—TRADE.																	
		Order 33.—Other trade in foodstuffs.																	
		Total Order 33.						116.—Fish dealers.						117.—Grocers and sellers of vegetable oil, salt and other condiments.					
		Total workers and dependants.	Actual workers.				Dependants.	Total workers and dependants.	Actual workers.				Dependants.	Total workers and dependants.	Actual workers.				Dependants.
Total.			Partially agriculturists.		Total.				Partially agriculturists.		Total.				Partially agriculturists.				
Males.	Females.		Males.	Females.	Males.	Females.			Males.	Females.	Males.	Females.			Males.	Females.			
1	2	3	4	5	6	7	8	9	10	11	12	13	14	15	16	17	18	19	
33	Native States and Agencies ... ..	283,724	79,655	19,227	2,427	377	184,842	5,044	822	1,533	75	128	2,689	153,327	46,050	4,519	1,412	83	102,758
34	Gujara't Group ... ..	217,721	60,095	11,158	1,133	46	146,428	1,402	397	246	1	.....	759	116,015	33,700	2,443	681	24	79,872
35	Cambay ... ..	3,892	1,184	304	63	3	2,404	.....	.....	.....	.....	.....	.....	1,655	523	77	62	3	1,053
36	Cutch ... ..	33,356	9,557	661	204	9	23,136	18	3	.....	.....	.....	15	14,899	4,750	186	91	2	9,957
37	Kāthiāwār ... ..	136,586	35,862	5,211	437	16	95,513	1,237	340	193	.....	.....	698	69,639	18,604	799	276	8	50,146
38	Mahī Kānthā Agency ... ..	15,427	4,718	1,950	71	3	8,709	4	1	.....	.....	.....	3	10,344	3,305	47	56	3	6,482
39	Palānpur Agency ... ..	17,548	5,145	2,240	129	5	10,154	7	2	.....	.....	.....	5	12,992	3,841	576	92	5	7,675
40	Rewā Kānthā Agency ... ..	9,555	3,164	593	104	7	5,803	1	.....	1	.....	.....	.....	6,953	2,807	241	83	2	4,275
41	Surat Agency ... ..	1,357	415	195	30	3	747	135	45	52	1	.....	38	432	124	27	19	1	281
42	Konkan Group ... ..	8,627	2,039	1,779	270	201	4,809	2,156	107	980	19	70	1,089	5,476	1,779	415	202	39	3,282
43	Janjīra ... ..	2,668	420	994	77	127	1,254	1,287	13	632	2	36	612	574	283	6	33	.....	270
44	Jawhār ... ..	27	74	30	5	.....	103	2	.....	1	.....	.....	1	168	66	13	5	.....	89
45	Sāvāntvādi ... ..	5,752	1,515	755	183	74	3,453	867	94	317	17	34	455	4,734	1,424	306	171	39	2,014
46	Deccan Group ... ..	5,792	1,941	713	276	40	3,138	219	39	12	17	.....	168	2,765	1,076	203	110	9	1,519
47	Akalkot ... ..	1,601	675	217	47	5	779	14	7	.....	4	.....	7	757	312	69	24	4	376
48	Bhor ... ..	1,931	629	124	160	13	1,182	148	21	9	13	.....	118	661	239	29	27	.....	306
49	Khāndesh Agency ... ..	118	53	16	3	2	49	23	7	1	.....	.....	15	43	22	6	.....	29	
50	Sātara Agency ... ..	1,958	589	353	64	23	1,016	19	.....	.....	.....	.....	19	1,282	485	94	50	5	703
51	Sargāna ... ..	184	65	7	.....	.....	112	15	4	2	.....	.....	0	44	18	2	.....	21	
52	Karnā'tak Group ... ..	32,069	9,564	5,220	561	90	17,215	1,756	250	216	38	38	590	11,859	3,954	1,350	255	11	6,555
53	Bijāpur Agency ... ..	854	251	94	15	4	59	.....	.....	.....	.....	.....	.....	425	103	52	14	3	210
54	Kolhāpur ... ..	15,546	4,499	2,498	256	44	8,650	947	227	190	38	38	530	4,832	1,518	583	60	2	2,720
55	Southern Marāthā Jāgīrs. ... ..	14,553	4,333	2,503	27	35	7,457	109	23	23	.....	.....	60	6,210	2,146	675	152	5	3,389
56	Savanur ... ..	1,116	262	135	13	3	693	.....	.....	.....	.....	.....	.....	392	127	35	0	1	290
57	Khairpur ... ..	19,515	6,016	287	187	.....	13,212	211	29	79	.....	.....	103	17,182	5,541	111	164	.....	11,530
58	Aden ... ..	3,997	1,634	75	.....	.....	2,288	67	24	1	.....	.....	42	2,289	995	1	.....	.....	1,293

OCCUPATION OR MEANS OF LIVELIHOOD.

TABLE XV.

401

TABLE XV—continued.  
OCCUPATION OR MEANS OF LIVELIHOOD.  
Part A.—General Table. Section B.—Details by Districts and States.

District.		CLASS B.—PREPARATION AND SUPPLY OF MATERIAL SUBSTANCES.																	
		SUB-CLASS V.—TRADE.																	
		Order 23.—Other trade in foodstuffs.																	
		118.—Sellers of milk, butter, ghee, poultry, eggs, etc.						119.—Sellers of sweetmeats, sugar, gur and molasses.						120.—Cardamom, betel-leaf, vegetables, fruit and areca-unt sellers.					
		Total workers and dependants	Actual workers.				Dependants.	Total workers and dependants.	Actual workers.				Dependants.	Total workers and dependants.	Actual workers.				Dependants.
Total.			Partially agriculturists.		Total.				Partially agriculturists.		Total.				Partially agriculturists.				
	Males.	Females.	Males.	Females.		Males.	Females.	Males.	Females.		Males.	Females.	Males.	Females.		Males.	Females.		
1	896	897	898	899	900	901	902	903	904	905	906	907	908	909	910	911	912	913	
1	Bombay Presidency including Native States and Agencies and Aden ... ..	47,416	12,610	8,461	583	201	26,345	12,281	4,350	674	112	10	7,257	119,592	34,382	24,210	1,303	728	61,000
2	British Districts ... ..	31,277	9,002	4,985	431	156	17,290	7,451	2,808	507	99	10	4,136	89,970	26,543	18,599	1,133	623	44,828
3	Bombay City ... ..	4,809	2,412	349	.....	.....	2,048	643	308	16	.....	.....	319	10,997	4,362	1,917	.....	.....	4,718
4	Northern Division ... ..	8,532	2,043	2,103	57	14	4,436	2,803	1,047	128	6	1	1,623	19,933	5,837	3,594	235	206	10,502
5	Ahmadabad ... ..	4,668	990	1,417	27	3	2,252	1,597	585	46	2	.....	966	9,730	2,892	1,704	48	20	5,134
6	Broach ... ..	915	244	232	2	4	439	160	54	16	.....	.....	90	1,690	557	128	13	4	1,005
7	Kaira ... ..	594	181	98	11	4	315	273	93	25	.....	.....	155	2,458	745	510	61	17	1,203
8	Panch Mahals ... ..	230	65	54	3	.....	121	17	6	.....	.....	.....	11	559	154	65	16	.....	310
9	Surat ... ..	1,753	450	276	14	3	1,018	756	300	41	4	1	403	3,022	756	447	20	.....	1,810
10	Thana ... ..	422	105	26	.....	.....	291	.....	.....	.....	.....	.....	2,474	733	740	77	165	1,001	
11	Central Division ... ..	3,865	918	793	112	45	2,124	236	93	21	3	4	122	26,784	7,106	6,163	452	193	13,215
13	Ahmadnagar ... ..	394	68	125	1	8	201	49	18	14	.....	.....	17	3,864	1,031	924	85	34	1,000
13	Khandesh, East ... ..	651	130	122	4	.....	399	48	19	2	.....	.....	27	1,001	855	58	10	1,004	
14	Khandesh, West ... ..	50	23	17	13	2	11	20	12	.....	1	.....	8	1,514	387	432	11	18	675
15	Nasik ... ..	302	108	55	1	1	141	6	1	.....	.....	.....	5	2,612	694	561	20	6	1,357
16	Poona ... ..	1,636	412	302	61	32	972	74	31	1	.....	.....	42	6,279	1,616	1,357	101	17	3,276
17	Satara ... ..	537	145	137	23	4	305	20	6	.....	.....	.....	14	3,941	1,000	1,192	131	92	1,840
18	Sholapur ... ..	195	65	35	0	3	95	19	6	4	1	4	9	4,934	1,337	1,142	48	17	2,435
10	Southern Division ... ..	4,293	895	1,350	165	93	2,048	3,136	1,024	330	90	5	1,782	20,576	4,770	6,276	420	231	9,530
20	Belgaum ... ..	1,180	243	410	30	11	527	818	292	93	57	2	433	4,439	766	1,461	75	39	1,813
21	Bijapur ... ..	500	91	156	4	8	293	540	166	83	4	.....	291	4,756	1,004	1,789	96	55	1,903
22	Dharwar ... ..	1,771	343	550	36	11	909	1,431	452	145	10	2	834	7,066	1,656	2,119	134	97	3,291
23	Kanara ... ..	261	52	85	4	7	124	342	113	0	10	.....	220	2,335	794	181	61	7	1,390
24	Kolaba ... ..	440	130	124	72	57	186	2	.....	.....	.....	.....	2	820	240	130	25	12	432
25	Ratnagiri ... ..	142	37	16	10	1	89	3	1	.....	.....	.....	2	1,160	331	187	30	14	642
26	Sind ... ..	9,728	2,704	390	97	4	6,634	633	336	12	.....	.....	285	11,680	4,468	349	31	.....	6,863
27	Hyderabad ... ..	2,554	725	159	19	4	1,670	106	43	12	.....	.....	51	3,916	1,222	90	25	.....	2,604
28	Karachi ... ..	1,753	473	97	.....	.....	1,164	37	20	.....	.....	.....	17	2,062	661	160	1	.....	1,255
29	Larkana ... ..	590	180	13	2	.....	397	20	10	.....	.....	.....	10	2,065	805	2	1	.....	1,254
30	Sukkur ... ..	1,563	40	2	.....	.....	1,167	389	233	.....	.....	.....	154	2,868	1,494	20	3	.....	1,354
31	Thar and Parkar ... ..	2,911	890	78	74	.....	1,693	36	0	.....	.....	.....	27	363	123	69	.....	.....	176
32	Upper Sind Frontier ... ..	307	91	3	.....	.....	213	45	19	.....	.....	.....	26	381	163	2	1	.....	216

TABLE XV—continued.

OCCUPATION OR MEANS OF LIVELIHOOD.

Part A.—General Table. Section B.—Details by Districts and States.

State.		CLASS B.—PREPARATION AND SUPPLY OF MATERIAL SUBSTANCES.																		
		SUB-CLASS V.—TRADE.																		
		Order 33.—Other trade in foodstuffs.																		
		118.—Sellers of milk, butter, ghee, poultry, eggs, etc.						119.—Sellers of sweetmeats, sugar, gur and molasses.						120.—Cardamom, betel-leaf, vegetables, fruit and areca-nut sellers.						
		Total workers and dependants.	Actual workers.				Dependants.	Total workers and dependants.	Actual workers.				Dependants.	Total workers and dependants.	Actual workers.				Dependants.	
Total.			Partially agriculturists.		Total.				Partially agriculturists.		Total.				Partially agriculturists.					
Males.	Females.		Males.	Females.	Males.	Females.			Males.	Females.	Males.	Females.			Males.	Females.				
	896	897	898	899	900	901	902	903	904	905	906	907	908	909	910	911	912	913		
33	Native States and Agencies ... ..	15,839	3,539	3,431	157	45	8,869	4,567	1,431	167	13	.....	2,969	29,124	7,614	5,609	165	105	15,901	
34	Gujara't Group ... ..	13,755	2,979	3,029	19	5	7,747	3,074	925	31	1	.....	2,118	21,271	5,993	2,902	75	9	12,376	
35	Cambay ... ..	666	190	103	.....	.....	373	68	16	1	.....	.....	51	641	189	71	4	.....	891	
36	Cutch ... ..	1,167	318	190	3	1	653	332	67	.....	.....	.....	285	2,498	784	155	10	.....	1,650	
37	Kathiawar ... ..	9,978	2,126	1,905	13	2	5,957	1,986	627	5	1	.....	1,354	12,275	3,517	931	24	6	7,787	
38	Mahí Kantha Agency ... ..	883	187	370	3	.....	320	141	34	3	.....	.....	104	2,379	828	742	3	.....	1,309	
39	Palanpur Agency ... ..	675	73	378	.....	.....	224	402	136	9	.....	.....	257	2,171	445	832	31	.....	694	
40	Rowá Kantha Agency ... ..	333	79	52	.....	.....	202	96	34	5	.....	.....	57	738	180	143	3	.....	412	
41	Surat Agency ... ..	43	6	19	.....	2	18	49	11	8	.....	.....	30	69	10	25	.....	.....	34	
42	Konkan Group ... ..	193	45	48	24	21	100	.....	.....	.....	.....	.....	606	79	262	19	65	265		
43	Janjira ... ..	166	37	44	24	21	85	.....	.....	.....	.....	.....	565	63	259	10	65	243		
44	Jawhar ... ..	.....	.....	.....	.....	.....	.....	.....	.....	.....	.....	.....	14	7	.....	.....	.....	.....	7	
45	Savantvadi ... ..	27	8	4	.....	.....	16	.....	.....	.....	.....	.....	27	9	3	.....	.....	.....	15	
46	Deccan Group ... ..	602	205	45	105	14	352	39	23	.....	.....	.....	16	1,040	218	355	22	14	437	
47	Akalkot ... ..	4	1	.....	.....	.....	3	.....	.....	.....	.....	.....	.....	503	145	128	12	.....	230	
48	Bhor ... ..	571	107	98	104	13	330	39	23	.....	.....	.....	10	100	17	33	3	.....	50	
49	Khandesh Agency ... ..	1	1	.....	.....	.....	.....	.....	.....	.....	.....	.....	.....	27	14	0	3	.....	4	
50	Satara Agency ... ..	26	6	7	1	1	13	.....	.....	.....	.....	.....	.....	395	60	183	4	12	162	
51	Surgana ... ..	.....	.....	.....	.....	.....	.....	.....	.....	.....	.....	.....	.....	15	12	2	.....	.....	1	
52	Karna'tak Group ... ..	1,058	265	267	9	5	526	1,454	483	136	12	.....	835	6,116	1,278	2,090	49	17	2,748	
53	Bijapur Agency ... ..	75	1	9	.....	.....	65	28	3	6	.....	.....	19	85	29	24	.....	1	32	
54	Kolhapur ... ..	376	97	100	8	.....	179	808	297	51	9	.....	40	2,521	473	800	12	5	1,239	
55	Southern Maráthá Jágirs ... ..	556	167	131	1	5	258	590	178	70	3	.....	333	3,357	765	1,223	36	10	1,369	
56	Savanar ... ..	51	.....	27	.....	.....	24	28	5	.....	.....	.....	23	153	11	34	1	1	108	
57	Khairpur ... ..	231	45	42	.....	.....	144	.....	.....	.....	.....	.....	.....	91	16	.....	.....	.....	75	
58	Aden ... ..	300	69	45	.....	.....	166	263	111	.....	.....	.....	152	498	225	2	.....	.....	271	

OCCUPATION OR MEANS OF LIVELIHOOD.

TABLE XV.



TABLE XV—continued.  
OCCUPATION OR MEANS OF LIVELIHOOD.  
Part A.—General Table. Section B.—Details by Districts and States.

District.		CLASS B.—PREPARATION AND SUPPLY OF MATERIAL SUBSTANCES.																	
		SUB-CLASS V.—TRADE.																	
		Order 33.—Other trade in foodstuffs.																	
		121.—Grain and pulse dealers.					122.—Tobacco, opium, gánja, etc., sellers.					123.—Dealers in sheep, goats and pigs.							
		Total workers and dependants.	Actual workers.				Dependants.	Total workers and dependants.	Actual workers.				Dependants.	Total workers and dependants.	Actual workers.				Dependants.
Total.			Partially agriculturists.		Total.				Partially agriculturists.		Total.				Partially agriculturists.				
Males.	Females.		Males.	Females.	Males.	Females.			Males.	Females.	Males.	Females.			Males.	Females.			
	014	015	010	017	018	019	020	021	022	023	024	025	026	027	028	029	030	031	
1	Bombay Presidency including Native States and Agencies and Aden ... ..	157,784	49,187	7,953	1,983	119	100,644	24,857	8,729	1,768	199	37	14,360	10,118	3,313	854	135	30	5,951
2	British Districts... ..	98,191	33,843	6,363	1,462	101	57,986	16,732	6,118	1,540	175	37	9,068	8,343	2,802	759	103	28	4,788
3	Bombay City ... ..	11,203	6,737	188	4	.....	4,278	2,817	1,373	149	.....	.....	1,295	31	11	2	.....	.....	18
4	Northern Division ... ..	15,198	4,375	1,368	103	1	9,455	6,623	2,520	730	51	1	3,573	272	166	12	.....	.....	94
5	Ahmadábád ... ..	4,030	1,213	114	28	.....	2,673	3,001	1,139	304	3	.....	1,554	69	54	1	.....	.....	14
6	Broach ... ..	1,216	35	55	4	.....	833	630	186	137	7	.....	267	4	1	.....	.....	4	
7	Kaira ... ..	1,336	425	35	33	.....	873	1,483	663	63	24	.....	761	20	10	.....	.....	10	
8	Pánch Maháls ... ..	960	262	28	1	.....	670	350	133	3	0	.....	214	70	34	.....	.....	35	
9	Surat ... ..	4,677	1,306	377	25	.....	2,944	1,334	372	210	0	.....	713	19	8	.....	.....	10	
10	Thána ... ..	2,979	794	769	12	.....	1,426	59	28	.....	1	.....	31	85	50	6	.....	.....	21
11	Central Division... ..	14,644	4,601	1,023	279	11	9,012	2,666	864	161	44	1	1,658	3,632	1,107	204	37	7	2,321
12	Ahmadnagar ... ..	1,433	498	49	22	1	806	373	108	15	0	1	250	148	46	3	.....	.....	59
13	Khandesh, East ... ..	1,820	65	103	35	1	1,103	693	224	46	8	.....	433	127	15	.....	12	.....	238
14	Khandesh, West ... ..	3,050	863	323	50	1	1,839	242	60	37	7	.....	380	380	150	53	3	.....	473
15	Nasik ... ..	3,386	1,111	214	56	3	2,611	403	147	19	3	.....	130	652	126	14	2	.....	237
16	Poona ... ..	2,515	610	138	42	.....	1,567	430	165	29	4	.....	238	1,330	461	97	4	.....	769
17	Sátara ... ..	1,529	40	163	58	4	600	378	100	17	10	.....	230	1,330	148	22	15	.....	406
18	Sholápur ... ..	711	206	38	16	1	467	167	51	2	0	.....	114	169	70	.....	1	.....	90
19	Southern Division ... ..	22,324	6,521	3,597	746	88	12,406	3,507	1,158	503	75	35	1,946	2,524	1,040	103	59	21	1,331
20	Belgaum ... ..	4,453	1,140	1,340	121	22	1,964	1,801	673	366	53	33	872	833	347	30	15	.....	456
21	Bijápúr ... ..	1,891	617	200	51	4	1,074	370	100	30	5	.....	209	597	258	42	10	16	207
22	Dhárwár ... ..	5,669	1,632	943	84	15	3,194	812	219	100	0	.....	493	830	205	18	16	.....	517
23	Kánara ... ..	3,223	1,074	406	170	20	1,801	155	63	4	1	.....	68	92	53	.....	0	.....	30
24	Kolába ... ..	713	320	35	33	.....	358	152	70	5	.....	76	88	65	.....	1	1	.....	32
25	Ratnágiri ... ..	6,317	1,633	634	278	21	4,015	308	87	13	5	.....	208	84	32	12	2	.....	40
26	Sind ... ..	34,822	11,805	182	330	1	22,835	799	203	.....	5	.....	506	1,890	478	438	7	.....	974
27	Hyderábád ... ..	11,518	3,214	40	82	.....	8,225	282	95	.....	5	.....	103	39	16	.....	.....	.....	23
28	Karáchi ... ..	9,786	3,002	47	14	.....	5,637	120	46	.....	.....	.....	74	513	120	2	3	.....	391
29	Lárkána ... ..	5,676	1,781	20	57	1	3,603	104	20	.....	.....	.....	64	352	82	3	2	.....	267
30	Sukkur ... ..	4,501	1,263	34	122	.....	3,177	250	26	.....	.....	.....	224	663	123	429	.....	.....	111
31	Thar and Parkar ... ..	2,477	1,246	18	55	.....	1,213	36	15	.....	.....	.....	224	663	84	.....	2	.....	1,5
32	Upper Sind Frontier ... ..	861	330	5	.....	.....	517	1	1	.....	.....	.....	.....	21	263	53	.....	.....	7

TABLE XV—continued.

## OCCUPATION OR MEANS OF LIVELIHOOD.

## Part A.—General Table. Section B.—Details by Districts and States.

## CLASS B.—PREPARATION AND SUPPLY OF MATERIAL SUBSTANCES.

## SUB-CLASS V.—TRADE.

## Order 33.—Other trade in foodstuffs.

State,	CLASS B.—PREPARATION AND SUPPLY OF MATERIAL SUBSTANCES.																		
	SUB-CLASS V.—TRADE.																		
	Order 33.—Other trade in foodstuffs.																		
	1	121.—Grain and pulse dealers.						122.—Tobacco, opium, gsnja, etc., sellers.						123.—Dealers in sheep, goats and pigs.					
Total workers and dependants.		Actual workers.				Dependants.	Total workers and dependants.	Actual workers.				Dependants.	Total workers and dependants.	Actual workers.				Dependants.	
		Total.		Partially agriculturists.				Total.		Partially agriculturists.				Total.		Partially agriculturists.			
Males.	Females.	Males.	Females.	Males.	Females.	Males.	Females.	Males.	Females.	Males.	Females.	Males.	Females.	Males.	Females.	Males.	Females.		
914	915	916	917	918	910	920	921	922	923	924	925	926	927	928	929	930	931		
33 Native States and Agencies ... ..	59,437	15,285	1,589	521	18	42,563	7,762	2,455	197	24	.....	5,070	1,760	503	95	32	2	1,162	
34 Gujara't Group ... ..	48,842	12,061	539	318	7	36,242	6,781	2,147	126	9	.....	4,508	238	57	18	2	...	163	
35 Cambay ... ..	494	146	32	.....	.....	316	363	119	50	2	.....	224	.....	.....	.....	.....	.....	.....	
36 Catch ... ..	12,893	3,070	105	177	6	9,718	1,151	401	13	5	.....	737	17	1	.....	.....	.....	16	
37 Kathiawar ... ..	32,766	7,908	284	114	.....	24,572	4,388	1,302	43	1	.....	3,043	12	7	.....	.....	.....	5	
38 Mahi Kantha Agency ... ..	455	163	15	.....	.....	277	186	83	11	.....	.....	.....	.....	.....	.....	.....	.....	.....	
39 Palanpur Agency ... ..	910	218	25	0	.....	587	411	147	50	.....	.....	244	7	6	.....	.....	.....	1	
40 Rewa Kantha Agency ... ..	761	282	23	11	1	456	233	80	14	1	.....	139	200	43	18	2	.....	130	
41 Surat Agency ... ..	563	194	55	10	.....	314	49	15	5	.....	.....	29	2	.....	.....	.....	.....	2	
42 Konkan Group ... ..	37	15	2	5	.....	20	15	5	2	1	.....	8	55	2	12	...	1	41	
43 Janjira ... ..	33	15	2	5	.....	16	13	3	2	1	.....	8	.....	.....	.....	.....	.....	.....	
44 Jawhar ... ..	4	.....	.....	.....	.....	4	1	1	.....	.....	.....	.....	.....	.....	.....	.....	.....	.....	
45 Savantvadi ... ..	.....	.....	.....	.....	.....	.....	1	1	.....	.....	.....	.....	55	2	12	.....	1	41	
46 Deccan Group ... ..	653	210	23	11	3	490	45	17	6	1	.....	22	313	115	4	10	...	194	
47 Akalkot ... ..	301	139	6	9	1	156	8	.....	0	.....	.....	2	6	1	.....	.....	.....	5	
48 Bhor ... ..	92	21	7	2	.....	64	27	11	.....	1	.....	16	281	98	1	10	.....	182	
49 Khandesh Agency ... ..	13	6	.....	.....	.....	7	6	3	.....	.....	.....	3	.....	.....	.....	.....	.....	.....	
50 Satara Agency ... ..	138	14	9	.....	2	115	5	2	.....	.....	.....	1	25	16	3	.....	.....	7	
51 Surlaga ... ..	109	30	1	.....	.....	78	1	1	.....	.....	.....	.....	.....	.....	.....	.....	.....	.....	
52 Karnatak Group ... ..	8,181	2,620	1,015	164	8	4,546	919	324	63	13	.....	532	1,089	325	16	20	1	748	
53 Bijapur Agency ... ..	79	95	1	1	.....	43	9	1	2	.....	.....	8	152	19	.....	.....	.....	133	
54 Kolhapur ... ..	4,641	1,444	717	82	3	2,480	458	145	23	10	.....	240	833	255	13	17	.....	565	
55 Southern Maratha Jagirs ... ..	3,062	1,050	276	79	5	1,706	434	172	38	3	.....	224	72	39	2	2	.....	31	
56 Savanur ... ..	399	121	21	2	.....	157	18	6	.....	.....	.....	12	32	12	1	1	.....	19	
57 Khairpur ... ..	1,724	379	10	23	.....	1,335	2	2	.....	.....	.....	.....	65	4	45	.....	.....	16	
58 Aden ... ..	156	60	1	.....	.....	95	363	116	25	.....	.....	222	9	8	.....	.....	.....	1	

OCCUPATION OR MEANS OF LIVELIHOOD.

TABLE XV.

405

TABLE XV—continued.
OCCUPATION OR MEANS OF LIVELIHOOD.
Part A.—General Table. Section B.—Details by Districts and States.

Table with columns for District, Order 33, Order 34, Order 35, and sub-columns for Total workers, Partially agriculturists, and Dependents. Rows include Bombay Presidency, British Districts, Bombay City, Northern Division, Central Division, Southern Division, and Sind.

TABLE XV—continued.

## OCCUPATION OR MEANS OF LIVELIHOOD.

## Part A.—General Table. Section B.—Details by Districts and States.

State.		CLASS B.—PREPARATION AND SUPPLY OF MATERIAL SUBSTANCES.																	
		SUB-CLASS V.—TRADE.																	
		Order 33.—Other trade in foodstuffs.						Order 34.—Trade in clothing and toilet articles.						Order 35.—Trade in furniture.					
		124.—Dealers in hay, grass and fodder.						125.—Trade in ready-made clothing and other articles of dress and the toilet (hats, umbrellas, socks, ready-made shoes, perfumes, etc.).						Total Order 35.					
		Total workers and dependants.	Actual workers.				Dependants.	Total workers and dependants.	Actual workers.				Total workers and dependants.	Actual workers.				Dependants.	
Total.			Partially agriculturists.		Total.				Partially agriculturists.		Total.			Partially agriculturists.					
Males.	Females.		Males.	Females.	Males.	Females.			Males.	Females.	Males.	Females.		Males.	Females.				
1	932	933	934	935	936	937	938	939	940	941	942	943	944	945	946	947	948	949	
33	Native States and Agencies ... ..	6,864	1,916	2,087	28	16	2,861	6,339	1,706	554	14	4	4,079	4,378	1,231	225	58	3	2,922
34	Gujara't Group ... ..	6,343	1,836	1,824	27	1	2,683	3,866	737	423	1	1	2,706	2,618	618	26	3	...	1,974
35	Cambay ... ..	4	1	.....	.....	.....	3	36	5	.....	.....	.....	31	88	25	1	.....	.....	62
36	Cutch ... ..	381	157	6	5	.....	218	199	46	7	.....	.....	143	183	42	5	.....	.....	136
37	Kathiawar ... ..	4,295	1,215	1,051	8	.....	1,940	1,841	302	70	.....	.....	1,468	2,126	438	19	2	.....	1,660
38	Mahī Kantha Agency ... ..	535	107	306	9	.....	122	114	23	4	1	.....	87	19	10	.....	.....	.....	9
39	Palanpur Agency ... ..	673	197	409	.....	.....	267	1,557	323	341	.....	.....	893	138	76	.....	.....	.....	62
40	Rewa Kantha Agency ... ..	240	69	48	5	1	123	114	38	.....	.....	.....	76	38	18	.....	.....	.....	20
41	Surat Agency ... ..	15	10	4	.....	.....	1	6	.....	1	.....	1	6	26	9	1	1	.....	16
42	Konkan Group ... ..	89	7	58	.....	5	24	14	2	2	.....	.....	10	9	3	.....	.....	.....	6
43	Janjira ... ..	30	.....	19	.....	6	11	6	.....	2	.....	.....	4	.....	.....	.....	.....	.....	1
44	Jawhar ... ..	18	.....	16	.....	.....	2	6	.....	.....	.....	.....	6	2	1	.....	.....	.....	5
45	Savantvadi ... ..	41	7	23	.....	.....	11	2	.....	.....	.....	.....	7	2	.....	.....	.....	.....	5
46	Deccan Group ... ..	86	8	68	.....	.....	10	133	37	31	2	1	65	116	28	19	3	.....	69
47	Akalkot ... ..	8	.....	8	.....	.....	.....	25	14	3	.....	.....	8	30	7	.....	.....	.....	23
48	Bhor ... ..	9	2	3	.....	.....	4	26	5	2	.....	.....	19	26	11	4	1	.....	11
49	Khandesh Agency ... ..	.....	.....	.....	.....	.....	.....	.....	.....	.....	.....	.....	.....	.....	.....	.....	.....	.....	.....
50	Satara Agency ... ..	69	6	57	.....	.....	6	82	18	26	2	1	38	60	10	15	2	.....	35
51	Surgana ... ..	.....	.....	.....	.....	.....	.....	.....	.....	.....	.....	.....	.....	.....	.....	.....	.....	.....	.....
52	Karna'tak Group ... ..	337	65	137	1	10	135	2,326	930	98	11	2	1,298	1,535	582	180	52	3	873
53	Bijapur Agency ... ..	1	.....	7	.....	.....	1	26	8	2	.....	.....	16	13	5	.....	1	.....	8
54	Kolhapur ... ..	130	42	.....	.....	.....	81	501	282	13	6	.....	228	939	369	65	28	1	485
55	Southern Marathā Jāgir... ..	163	23	113	1	10	27	1,743	661	71	5	.....	1,021	657	182	113	23	2	342
56	Savanur ... ..	43	.....	17	.....	.....	26	56	9	12	.....	2	35	26	6	2	.....	.....	18
57	Khairpur ... ..	9	.....	.....	.....	.....	9	.....	.....	.....	.....	.....	.....	.....	.....	.....	.....	.....	.....
58	Aden ... ..	52	26	.....	.....	.....	26	56	14	6	.....	.....	36	42	19	9	.....	.....	14



TABLE XV—continued.

OCCUPATION OR MEANS OF LIVELIHOOD.

Part A.—General Table. Section B.—Details by Districts and States.

CLASS B.—PREPARATION AND SUPPLY OF MATERIAL SUBSTANCES.																				
SUB-CLASS V.—TRADE.																				
Order 35.—Trade in furniture.															Order 36.—Trade in building materials.					
State.	128.—Trade in furniture, carpets, curtains and bedding.							127.—Hardware, cooking utensils, porcelain, crockery, glassware, bottles, articles for gardening, the cellar, etc.							128.—Trade in building materials (stone, bricks, plaster, cement, sand, tiles, thatch, etc.).					
	Total workers and dependants.	Actual workers.				Dependants.	Total workers and dependants.	Actual workers.				Dependants.	Total workers and dependants.	Actual workers.				Dependants.		
		Total.		Partially agriculturists.				Total.		Partially agriculturists.				Total.		Partially agriculturists.				
		Males.	Females.	Males.	Females.			Males.	Females.	Males.	Females.			Males.	Females.	Males.	Females.			
1	950	951	952	953	954	955	956	957	958	959	960	961	962	963	964	965	966	967		
38 Native States and Agencies ... ..	2,022	586	176	40	3	1,260	2,356	645	49	18	.....	1,662	1,873	570	163	33	1	1,140		
34 Gujara't Group ... ..	1,062	233	10	2	.....	819	1,556	385	16	1	.....	1,155	1,222	333	57	8	.....	832		
35 Cambay ... ..	33	4	.....	.....	.....	29	55	21	1	.....	.....	33	81	26	2	1	.....	53		
36 Cutch ... ..	115	27	1	.....	.....	87	68	15	4	.....	.....	49	129	40	15	.....	.....	74		
37 Kathiawar ... ..	781	128	8	1	.....	645	1,345	310	11	1	.....	1,024	888	224	25	2	.....	639		
38 Mahi Kantha Agency ... ..	5	5	.....	.....	.....	.....	11	5	.....	.....	.....	9	16	9	.....	.....	.....	7		
39 Palanpur Agency ... ..	68	45	.....	.....	.....	.....	70	31	.....	.....	.....	39	20	7	.....	.....	.....	13		
40 Rewa Kantha Agency ... ..	36	16	.....	.....	.....	20	2	2	.....	.....	.....	.....	70	17	14	5	.....	39		
41 Surat Agency ... ..	24	8	1	1	.....	15	3	1	.....	.....	.....	1	18	1	.....	.....	.....	7		
42 Konkan Group ... ..	4	1	.....	.....	.....	3	5	2	.....	.....	.....	3	46	15	5	.....	.....	26		
43 Janjira ... ..	.....	.....	.....	.....	.....	.....	.....	.....	.....	.....	.....	.....	46	15	5	.....	.....	26		
44 Jawhar ... ..	.....	.....	.....	.....	.....	.....	2	1	.....	.....	.....	1	.....	.....	.....	.....	.....	.....		
45 Savantvadi ... ..	4	1	.....	.....	.....	3	3	1	.....	.....	.....	2	.....	.....	.....	.....	.....	.....		
46 Deccan Group ... ..	20	.....	13	.....	.....	7	96	28	6	3	.....	62	74	26	9	7	.....	39		
47 Akalkot ... ..	7	.....	.....	.....	.....	7	23	7	.....	.....	.....	16	21	6	2	.....	.....	13		
48 Bhur ... ..	.....	.....	.....	.....	.....	.....	26	11	4	1	.....	11	11	.....	2	.....	.....	9		
49 Khandesh Agency ... ..	.....	.....	.....	.....	.....	.....	.....	.....	.....	.....	.....	.....	3	1	.....	.....	.....	2		
50 Satira Agency ... ..	13	.....	13	.....	.....	.....	47	10	2	2	.....	35	39	19	5	7	.....	15		
51 Burgana ... ..	.....	.....	.....	.....	.....	.....	.....	.....	.....	.....	.....	.....	.....	.....	.....	.....	.....	.....		
52 Karnatak Group... ..	936	352	153	38	3	431	699	230	27	14	.....	442	531	196	92	18	1	243		
53 Bijapur Agency ... ..	.....	.....	.....	.....	.....	.....	13	5	.....	1	.....	8	.....	.....	.....	.....	.....	.....		
54 Kolhapur ... ..	566	258	51	27	1	257	373	131	14	1	.....	228	160	64	20	5	.....	70		
55 Southern Maratha Jagirs ... ..	344	88	100	11	2	168	313	94	13	12	.....	208	371	132	72	13	1	167		
56 Savanur ... ..	26	6	2	.....	.....	18	.....	.....	.....	.....	.....	.....	.....	.....	.....	.....	.....	.....		
57 Khairpur ... ..	.....	.....	.....	.....	.....	.....	.....	.....	.....	.....	.....	.....	.....	.....	.....	.....	.....	.....		
58 Aden ... ..	33	14	9	.....	.....	10	9	5	.....	.....	.....	4	29	11	.....	.....	.....	18		

OCCUPATION OR MEANS OF LIVELIHOOD.

TABLE XV.

TABLE XV—continued.  
OCCUPATION OR MEANS OF LIVELIHOOD.  
Part A.—General Table. Section B.—Details by Districts and States.

District.		CLASS B.—PREPARATION AND SUPPLY OF MATERIAL SUBSTANCES.																	
		SUB-CLASS V.—TRADE.																	
		Order 37.—Trade in means of transport.						Order 38.—Trade in fuel.						Order 39.—Trade in articles of luxury and those pertaining to Letters, and the Arts and Sciences.					
		123.—Dealers and hirers of elephants, camels, horses, cattle, asses, mules, etc., sellers (not makers) of carriages, saddlery, etc.						130.—Dealers in firewood, charcoal, coal, cowdung, etc.						Total Order 39.					
		Total workers and dependants.	Actual workers.				Dependants.	Total workers and dependants.	Actual workers.				Dependants.	Total workers and dependants.	Actual workers.				Dependants.
Total.			Partially agriculturists.		Total.				Partially agriculturists.		Total.				Partially agriculturists.				
Males.	Females.		Males.	Females.	Males.	Females.			Males.	Females.	Males.	Females.			Males.	Females.			
1	2	3	4	5	6	7	8	9	10	11	12	13	14	15	16	17	18	19	
1	Bombay Presidency including Native States and Agencies and Aden ...	968	969	970	971	972	973	974	975	976	977	978	979	980	981	982	983	984	985
1	Bombay Presidency including Native States and Agencies and Aden ...	26,789	9,613	927	629	37	16,249	47,954	12,906	15,351	672	1,266	19,697	62,856	20,088	4,856	598	138	37,902
2	British Districts ...	19,558	7,129	682	527	22	11,747	35,371	10,068	11,165	588	1,104	14,118	50,365	16,765	4,237	526	118	29,363
3	Bombay City ...	481	324	.....	.....	.....	157	6,484	3,420	434	1	.....	2,630	7,882	3,864	171	.....	.....	3,847
4	Northern Division ...	3,803	1,351	79	56	4	2,373	4,146	1,074	925	30	64	2,147	12,249	3,892	328	45	3	8,029
5	Ahmadabad ...	1,392	446	15	3	.....	931	1,791	463	452	7	1	8	4,438	1,342	74	0	.....	3,022
6	Broach ...	338	191	10	8	1	137	182	50	23	4	1	109	918	341	28	5	.....	540
7	Kaira ...	1,033	349	32	29	2	652	274	103	54	6	14	114	1,574	450	50	14	.....	1,074
8	Panch Mahals ...	677	212	10	15	1	465	9	4	5	1	.....	466	97	1	2	.....	388	
9	Surat ...	189	70	6	1	.....	113	714	96	230	3	14	388	3,241	1,037	45	8	2	2,159
10	Thana ...	174	83	6	.....	.....	86	1,176	355	161	7	31	6.0	1,592	625	130	10	1	837
11	Central Division ...	10,071	3,393	433	323	17	6,245	12,627	3,131	3,862	329	433	5,634	18,488	5,213	2,298	249	68	10,977
12	Ahmadnagar ...	2,060	607	85	66	1	1,368	2,011	448	635	77	47	928	3,019	792	431	16	6	1,796
13	Khandesh, East ...	2,765	941	139	60	11	1,985	3,270	728	870	73	80	1,672	4,140	1,162	434	52	11	2,514
14	Khandesh, West ...	1,702	684	45	105	4	973	1,212	361	453	36	167	395	1,237	385	140	13	1	706
15	Nasik ...	1,589	575	112	44	.....	902	1,098	383	292	12	3	423	2,097	570	206	17	8	1,171
16	Poona ...	859	242	25	6	.....	592	3,850	856	1,313	96	87	1,681	3,584	928	403	42	2	2,253
17	Satara ...	319	124	1	16	1	194	497	138	107	25	25	262	2,109	651	282	66	22	1,176
18	Sholapur ...	777	210	26	17	.....	531	689	214	192	10	36	283	2,392	695	336	43	18	1,301
19	Southern Division ...	3,505	1,352	169	133	1	1,984	11,807	2,320	5,364	228	607	3,523	8,211	2,763	1,390	229	47	4,058
20	Belgaum ...	926	335	22	18	.....	569	2,599	600	1,383	70	96	717	1,692	536	300	43	8	856
21	Bijapur ...	643	200	97	60	.....	337	3,639	634	2,118	49	217	837	1,673	546	323	25	10	800
22	Dharwar ...	1,235	517	21	21	.....	697	3,739	728	1,857	49	150	1,154	2,289	734	485	83	12	1,070
23	Kanara ...	181	72	6	2	.....	103	796	238	209	23	30	340	736	282	63	6	.....	391
24	Kolaba ...	110	40	4	25	.....	57	823	183	366	31	111	279	568	178	57	15	7	333
25	Ratnagiri ...	410	170	19	8	1	221	236	37	32	6	1	137	1,243	487	162	57	10	590
26	Sind ...	1,698	709	1	15	.....	988	307	123	.....	.....	.....	184	3,535	1,033	50	3	.....	2,452
27	Hyderabad ...	447	185	.....	.....	.....	262	59	54	.....	.....	.....	5	725	240	34	.....	.....	442
28	Karachi ...	491	188	.....	.....	.....	303	122	57	.....	.....	.....	95	874	323	15	2	.....	533
29	Larkana ...	24	18	.....	2	.....	10	59	.....	.....	.....	.....	59	242	87	.....	1	.....	155
30	Sukkur ...	168	62	.....	.....	.....	103	39	.....	.....	.....	.....	20	1,531	305	.....	.....	.....	1,223
31	Thar and Parkar ...	300	140	1	13	.....	150	47	12	.....	.....	.....	35	34	15	.....	.....	.....	19
32	Upper Sind Frontier ...	258	107	.....	.....	.....	161	.....	.....	.....	.....	.....	.....	129	51	1	.....	.....	77

TABLE XV—continued.

OCCUPATION OR MEANS OF LIVELIHOOD.

Part A.—General Table. Section B.—Details by Districts and States.

State.		CLASS B.—PREPARATION AND SUPPLY OF MATERIAL SUBSTANCES.																	
		SUB-CLASS V.—TRADE.																	
		Order 37.—Trade in means of transport.					Order 38.—Trade in fuel.					Order 39.—Trade in articles of luxury and those pertaining to Letters, and the Arts and Sciences.							
		129.—Dealers and hirers of elephants, camels, horses, cattle, asses, mules, etc., sellers (not makers) of carriages, saddlery, etc.					130.—Dealers in firewood, charcoal, cowdung, etc.					Total Order 39.							
		Total workers and dependants.	Actual workers.				Dependants.	Total workers and dependants.	Actual workers.				Dependants.	Total workers and dependants.	Actual workers.				Dependants.
Total.			Partially agriculturists.		Total.				Partially agriculturists.		Total.				Partially agriculturists.				
Males.	Females.		Males.	Females.	Males.	Females.			Males.	Females.	Males.	Females.			Males.	Females.			
1	968	969	970	971	972	973	974	975	976	977	978	979	980	981	982	983	984	985	
33	Native States and Agencies ... ..	7,118	2,404	245	102	15	4,469	12,207	2,750	4,091	84	162	5,366	12,445	3,307	629	72	20	8,509
34	Gujarat Group ... ..	6,252	2,131	186	73	2	3,935	7,955	1,778	2,364	31	40	3,613	8,672	2,196	87	12	1	6,389
35	Cambay ... ..	46	24	.....	4	.....	22	27	6	16	.....	1	5	825	218	13	2	.....	594
36	Cutch ... ..	394	143	.....	19	.....	243	72	63	.....	.....	.....	231	206	1	3	.....	.....	589
37	Kathiáwar ... ..	2,407	632	15	3	.....	1,730	3,861	847	978	1	.....	2,053	5,027	1,151	16	.....	.....	3,858
38	Mahí Kantha Agency ... ..	777	306	83	9	.....	368	1,155	253	432	7	.....	480	210	69	4	.....	.....	137
39	Palanpur Agency ... ..	1,752	527	38	26	.....	1,187	2,268	505	838	15	.....	865	662	201	24	.....	.....	437
40	Rewá Kantha Agency ... ..	652	465	42	12	.....	345	84	38	7	.....	.....	110	310	23	1	.....	.....	715
41	Surat Agency ... ..	24	4	.....	.....	.....	20	31	11	4	1	.....	68	85	32	4	.....	.....	40
42	Konkan Group ... ..	86	10	55	5	13	21	189	44	82	.....	11	63	413	151	52	14	12	210
43	Janjira ... ..	9	2	.....	.....	.....	7	162	44	65	.....	4	53	94	51	27	1	11	16
44	Jawhár ... ..	.....	.....	.....	.....	.....	.....	27	.....	17	.....	7	10	29	8	1	.....	.....	20
45	Sávantvádi ... ..	77	8	55	5	13	14	.....	.....	.....	.....	.....	.....	290	92	24	13	1	174
46	Deccan Group ... ..	22	8	.....	1	.....	14	1,136	137	521	26	96	478	685	209	100	13	.....	376
47	Akalkot ... ..	15	6	.....	.....	.....	9	181	.....	193	.....	59	13	290	74	47	4	.....	189
48	Bhor ... ..	.....	.....	.....	.....	.....	.....	765	82	283	24	36	400	223	76	25	5	.....	122
49	Khándesh Agency ... ..	.....	.....	.....	.....	.....	.....	.....	.....	.....	.....	.....	.....	.....	.....	.....	.....	.....	.....
50	Sátara Agency ... ..	7	2	.....	1	.....	5	188	53	70	2	1	65	142	30	25	6	.....	78
51	Surgana ... ..	.....	.....	.....	.....	.....	.....	2	2	.....	.....	.....	.....	30	20	3	.....	.....	7
52	Karnatak Group... ..	600	255	4	23	.....	401	2,927	791	1,124	27	15	1,012	2,666	745	390	33	7	1,531
53	Bijápura Agency ... ..	19	9	.....	.....	.....	10	23	4	14	.....	.....	5	118	40	23	1	.....	55
54	Kolbápur ... ..	324	121	4	10	.....	186	739	243	203	14	.....	285	1,065	822	131	11	1	612
55	Southern Maráthá Jágíre ... ..	303	117	.....	13	.....	183	2,171	514	806	13	15	721	1,456	378	235	21	6	643
56	Sayanur ... ..	14	6	.....	.....	.....	9	3	.....	.....	.....	.....	1	27	6	1	.....	.....	21
57	Khairpur ... ..	98	.....	.....	.....	.....	98	.....	.....	.....	.....	.....	.....	9	6	.....	.....	.....	3
58	Aden ... ..	113	80	.....	.....	.....	33	376	88	75	.....	.....	213	46	16	.....	.....	.....	30

OCCUPATION OR MEANS OF LIVELIHOOD.

TABLE XV.



TABLE XV—continued.  
 OCCUPATION OR MEANS OF LIVELIHOOD.  
 Part A.—General Table. Section B.—Details by Districts and States.

CLASS B.—PREPARATION AND SUPPLY OF MATERIAL SUBSTANCES.																				
SUB-CLASS V.—TRADE.																				
Order 39.—Trade in articles of luxury and those pertaining to Letters, and the Arts and Sciences.																				
District*	131.—Dealers in precious stones, jewellery (real and imitation), clocks, optical instruments, etc.	Actual workers.					Total workers and dependants.	132.—Dealers in common bangles, beads, necklaces, fans, small articles, toys, hunting and fishing tackle, flowers, etc.	Actual workers.					Total workers and dependants.	133.—Publishers, booksellers, stationers, dealers in music, pictures, musical instruments and curiosities.	Actual workers.				
		Total.		Partially agriculturists.		Dependants.			Total.		Partially agriculturists.		Dependants.			Total.		Partially agriculturists.		Dependants.
		Males.	Females.	Males.	Females.				Males.	Females.	Males.	Females.				Males.	Females.	Males.	Females.	
		986	987	988	989				990	991	992	993				994	995	996	997	
1	Bombay Presidency including Native States and Agencies and Aden ... ..	16,748	5,984	201	39	3	10,563	37,849	11,101	4,489	506	126	22,259	8,259	3,003	176	53	9	5,080	
2	British Districts ... ..	12,134	4,900	182	31	3	7,052	31,060	9,182	3,885	448	107	17,993	7,171	2,6	170	47	8	4,318	
3	Bombay City ... ..	4,928	2,496	23	.....	.....	2,409	1,080	487	109	.....	.....	484	1,874	881	39	...	...	954	
4	Northern Division ... ..	4,773	1,485	47	11	.....	3,241	5,822	1,845	264	30	1	3,713	1,654	562	17	4	2	1,075	
5	Ahmadabad ... ..	1,813	561	34	5	.....	1,218	1,775	525	36	1	.....	1,214	850	256	4	...	...	590	
6	Broach ... ..	335	130	1	1	.....	204	524	166	26	3	.....	312	59	25	1	1	...	36	
7	Kaira ... ..	403	97	2	2	.....	304	1,039	316	45	11	.....	678	132	37	3	1	...	92	
8	Panch Mahals ... ..	54	15	.....	.....	.....	33	405	78	.....	2	.....	327	4	1	...	...	22		
9	Surat ... ..	1,896	597	9	1	.....	1,200	1,052	334	32	7	1	656	293	106	4	...	1	183	
10	Thana ... ..	272	85	1	2	.....	186	1,027	466	125	6	.....	466	293	134	4	2	1	165	
11	Central Division ... ..	1,210	475	40	11	.....	695	15,195	4,048	2,192	205	62	8,955	2,083	690	66	33	6	1,327	
12	Ahmadnagar ... ..	212	39	18	.....	.....	155	2,647	700	411	25	6	1,536	160	53	2	1	...	105	
13	Khândesh, East ... ..	171	94	7	.....	.....	70	3,540	933	414	41	5	2,193	429	165	13	11	6	251	
14	Khândesh, West ... ..	88	51	2	3	.....	35	1,123	322	144	10	1	657	26	12	.....	...	...	14	
15	Nasik ... ..	48	25	1	.....	.....	22	1,770	475	265	12	8	1,030	189	70	.....	5	...	119	
16	Poona ... ..	405	121	1	3	.....	283	2,371	584	362	2	2	1,445	808	243	40	13	...	525	
17	Satara ... ..	106	65	3	2	.....	38	1,744	510	270	52	22	964	259	76	9	2	...	174	
18	Sholapur ... ..	180	80	8	3	.....	92	2,000	544	326	39	18	1,130	212	71	2	1	...	139	
19	Southern Division ... ..	577	261	71	7	3	245	6,559	2,111	1,271	212	44	3,177	1,075	391	48	10	...	636	
20	Belgaum ... ..	166	23	30	1	3	94	1,269	416	255	41	5	598	257	87	6	1	...	164	
21	Bijapur ... ..	82	50	6	.....	.....	15	1,398	426	204	23	10	678	198	61	21	2	...	116	
22	Dharwar ... ..	100	73	3	2	.....	24	2,031	605	474	80	12	952	158	56	8	1	...	94	
23	Kanara ... ..	28	21	.....	.....	.....	7	432	144	63	4	.....	275	226	117	.....	2	...	109	
24	Kolaba ... ..	25	15	2	1	.....	8	425	127	54	13	7	244	118	36	1	1	...	81	
25	Ratnagiri ... ..	176	60	19	3	.....	97	954	393	131	51	10	430	118	34	12	3	...	72	
26	Sind ... ..	646	183	1	2	.....	462	2,404	691	49	1	.....	1,664	485	159	.....	...	...	326	
27	Hyderabad ... ..	41	11	.....	.....	.....	30	510	173	34	.....	.....	303	174	65	.....	...	...	109	
28	Karachi ... ..	444	141	1	1	.....	302	256	120	14	1	.....	122	174	65	.....	...	...	109	
29	Larkana ... ..	51	23	.....	1	.....	28	167	53	.....	.....	.....	114	24	11	.....	...	...	13	
30	Sukkur ... ..	88	.....	.....	.....	.....	88	1,333	290	.....	.....	.....	1,043	110	15	.....	...	...	95	
31	Thar and Parkar ... ..	.....	.....	.....	.....	.....	.....	32	13	.....	.....	.....	19	2	2	.....	...	...	...	
32	Upper Sind Frontier ... ..	22	8	.....	.....	.....	14	106	42	1	.....	.....	69	1	.....	.....	...	...	...	

TABLE XV—continued.

OCCUPATION OR MEANS OF LIVELIHOOD.

Part A.—General Table. Section B.—Details by Districts and States.

B 1071—104

CLASS B—PREPARATION AND SUPPLY OF MATERIAL SUBSTANCES.																						
SUB-CLASS V.—TRADE.																						
Order 39.—Trade in articles of luxury and those pertaining to Letters, and the Arts and Sciences.																						
State.	131.—Dealers in precious stones, jewellery (real and imitation), clocks, optical instruments, etc.	Actual workers.					Dependants.	132.—Dealers in common bangles, beads, necklaces, fans, small articles, toys, hunting and fishing tackle, flowers, etc.	Actual workers.					Dependants.	133.—Publishers, booksellers, stationers, dealers in music, pictures, musical instruments and curiosities.	Actual workers.					Dependants.	
		Total workers and dependants.	Total.		Partially agriculturists.				Total workers and dependants.	Total.		Partially agriculturists.				Total workers and dependants.	Total.		Partially agriculturists.			Total workers and dependants.
			Males.	Females.	Males.	Females.				Males.	Females.	Males.	Females.				Males.	Females.	Males.	Females.		
			986	987	988	989				990	991	992	993				994	995	996	997		
33	Native States and Agencies ... ..	4,603	1,079	19	8	.....	3,505	6,774	1,911	604	58	19	4,259	1,068	317	6	6	1	745			
34	Gujara't Group ... ..	4,404	981	19	5	.....	3,404	3,420	969	64	6	1	2,387	848	246	4	1	...	598			
35	Cambay ... ..	657	169	12	2	.....	470	121	39	1	.....	.....	81	47	10	.....	.....	.....	37			
36	Cutch ... ..	459	100	1	2	.....	349	158	44	.....	.....	.....	114	189	53	.....	1	.....	136			
37	Kathiawar ... ..	2,695	618	1	.....	2,176	1,843	476	16	.....	.....	1,351	489	157	1	.....	.....	.....	331			
38	Mahí Kantha Agency ... ..	134	33	2	1	.....	88	56	35	.....	3	.....	21	20	1	2	.....	.....	17			
39	Palanpur Agency ... ..	292	94	.....	.....	.....	108	335	99	.....	.....	.....	182	65	8	.....	.....	.....	57			
40	Rewá Kantha Agency ... ..	123	46	3	.....	.....	75	931	261	20	1	1	620	33	13	.....	.....	.....	20			
41	Surat Agency ... ..	44	13	.....	.....	.....	31	36	15	3	2	.....	18	5	4	1	.....	.....	.....			
42	Konkan Group ... ..	34	34	.....	.....	.....	.....	341	107	52	14	12	182	38	10	.....	.....	.....	28			
43	Janjira ... ..	30	30	.....	.....	.....	.....	63	21	27	1	11	15	1	.....	.....	.....	.....	1			
44	Jawhar ... ..	.....	.....	.....	.....	.....	.....	27	7	1	.....	.....	19	2	1	.....	.....	.....	1			
45	Savantvadi ... ..	4	4	.....	.....	.....	.....	251	79	24	13	1	148	35	9	.....	.....	.....	26			
46	Deccan Group ... ..	54	29	.....	2	.....	25	610	174	100	11	.....	336	21	6	.....	.....	.....	15			
47	Akalkot ... ..	32	10	.....	2	.....	22	244	61	47	2	.....	136	14	3	.....	.....	.....	11			
48	Bhor ... ..	18	16	.....	.....	.....	2	202	58	25	3	.....	119	3	2	.....	.....	.....	1			
49	Khandesh Agency ... ..	.....	.....	.....	.....	.....	.....	.....	.....	.....	.....	.....	.....	.....	.....	.....	.....	.....	.....			
50	Satara Agency ... ..	4	3	.....	.....	.....	1	134	35	25	6	.....	74	4	1	.....	.....	.....	3			
51	Surgana ... ..	.....	.....	.....	.....	.....	.....	30	20	3	.....	.....	7	.....	.....	.....	.....	.....	.....			
52	Karna'tak Group... ..	111	35	.....	1	.....	76	2,394	655	388	27	6	1,351	161	55	2	5	1	104			
53	Bijapur Agency ... ..	.....	.....	.....	.....	.....	.....	118	40	23	1	.....	55	.....	.....	.....	.....	.....	.....			
54	Kolhapur ... ..	10	7	.....	.....	.....	3	1,006	200	131	10	1	585	49	25	.....	1	.....	24			
55	Southern Marathá Jágirs ... ..	101	28	.....	1	.....	73	1,243	320	233	18	5	690	112	30	2	4	1	50			
56	Savanur ... ..	.....	.....	.....	.....	.....	.....	27	5	1	.....	.....	21	.....	.....	.....	.....	.....	.....			
57	Khairpur ... ..	.....	.....	.....	.....	.....	.....	9	6	.....	.....	.....	3	.....	.....	.....	.....	.....	.....			
58	Aden ... ..	11	5	.....	.....	.....	6	15	8	.....	.....	.....	7	20	3	.....	.....	.....	17			

OCCUPATION OR MEANS OF LIVELIHOOD.

TABLE XV.

TABLE XV—continued.  
OCCUPATION OR MEANS OF LIVELIHOOD.  
Part A.—General Table. Section B.—Details by Districts and States.

District.		CLASS B.—PREPARATION AND SUPPLY OF MATERIAL SUBSTANCES.																	
		SUB-CLASS V.—TRADE.																	
		Order 40.—Trade in refuse matter.									Order 41.—Trade of other sorts.								
		134.—Dealers in rags, stable refuse, etc.						Total Order 41.						135.—Shopkeepers otherwise unspecified.					
		Total workers and dependants.	Actual workers.				Dependants.	Total workers and dependants.	Actual workers.				Dependants.	Total workers and dependants.	Actual workers.				Dependants.
Total.			Partially agriculturists.		Total.				Partially agriculturists.		Total.				Partially agriculturists.				
Males.	Females.		Males.	Females.	Males.	Females.			Males.	Females.	Males.	Females.			Males.	Females.			
I	1004	1005	1006	1007	1008	1009	1010	1011	1012	1013	1014	1015	1016	1017	1018	1019	1020	1021	
1	Bombay Presidency including Native States and Agencies and Aden	286	139	50	18	97	150,679	53,759	5,124	1,587	74	91,746	1,02,175	36,192	3,399	1,034	58	62,584	
2	British Districts	273	134	42	18	97	92,114	36,475	3,551	1,187	66	52,088	69,443	26,890	2,382	803	55	40,171	
3	Bombay City	51	32	16		3	35,856	15,454	895	1		18,507	31,425	14,450	755	1		16,220	
4	Northern Division	35	9			26	13,278	4,900	472	110	3	7,506	9,735	3,095	322	68	3	6,318	
5	Ahmadabad	35	9			23	4,533	1,701	144	20	1	2,639	3,506	1,290	74	3	1	2,142	
6	Broach						626	227	53	2	1	343	305	117	16	1		172	
7	Kaira						1,619	519	52	12		1,048	1,037	297	34	5		76	
8	Panch Mahals						1,191	451	31	12		712	838	311	22	9		475	
9	Surat						2,852	645	47	28	1	2,190	2,616	559	44	19		2,013	
10	Thana						2,454	1,357	145	36		952	1,433	491	132	31		810	
11	Central Division	88	18	23		47	23,275	8,248	1,361	552	37	13,666	16,625	5,744	721	374	30	10,160	
12	Ahmadnagar						2,305	782	223	98	3	1,390	863	195	43	14		625	
13	Khandesh, East	27	13	1		13	1,647	585	42	12		1,020	1,336	425	34	12		877	
14	Khandesh, West						3,092	1,437	215	54	17	1,340	2,319	1,120	169	47	17	1,030	
15	Nasik						3,459	1,080	141	59	4	2,219	3,020	910	118	50	4	1,992	
16	Poona	52	5	20		27	5,905	2,092	257	130	5	3,546	4,703	1,652	178	113	2	2,873	
17	Satara						4,190	1,185	249	141	7	2,710	2,940	815	134	109	6	2,031	
18	Sholapur	9		2		7	2,767	1,128	194	68	1	1,445	1,401	637	45	29	1	732	
19	Southern Division	94	72	3	18	19	14,075	4,569	898	514	26	8,698	10,715	3,161	584	360	22	6,970	
20	Belgaum	31	23	1		7	3,183	947	237	91	8	2,009	2,599	639	227	76	6	1,733	
21	Bijapur	56	43		18	9	2,514	1,004	134	89	5	1,374	1,491	594	42	32	3	855	
22	Dharwar	3		2		1	2,784	964	128	92		1,602	1,616	597	71	49		1,038	
23	Konara						925	339	52	31		544	720	241	33	27		443	
24	Kolaba	3				3	1,182	349	74	36		705	1,045	295	31	31	2	719	
25	Ratnagiri	1	1				3,487	1,006	169	177	11	2,292	3,244	886	177	145	11	2,182	
26	Sind	5	3			2	5,630	2,304	15	10		3,311	943	440				503	
27	Hyderabad						1,054	458		5		509	30	11				19	
28	Karachi	5	3			2	1,539	777		1		757	650	376				274	
29	Larkana						1,501	484		10		1,007	24	8				16	
30	Sukkur						1,040	248				752	239	45				104	
31	Tbat and Parkar						368	233				136							
32	Upper Sind Frontier						128	65				63							

TABLE XV—continued.

OCCUPATION OR MEANS OF LIVELIHOOD.

Part A.—General Table. Section B.—Details by Districts and States.

CLASS B.—PREPARATION AND SUPPLY OF MATERIAL SUBSTANCES.																				
SUBCLASS V.—TRADE.																				
Order 40.—Trade in refuse matter.										Order 41.—Trade of other sorts.										
State	134.—Dealers in rags, stable refuse, etc.							Total Order 41.						135.—Shopkeepers otherwise unspecified.						
	Total workers and dependants.	Actual workers.				Dependants.	Total workers and dependants.	Actual workers.				Dependants.	Total workers and dependants.	Actual workers.				Dependants.		
		Total.		Partially agriculturists.				Total.		Partially agriculturists.				Total.		Partially agriculturists.				
		Males.	Females.	Males.	Females.			Males.	Females.	Males.	Females.			Males.	Females.	Males.	Females.			
1	1004	1005	1006	1007	1008	1009	1010	1011	1012	1013	1014	1015	1016	1017	1018	1019	1020	1021		
33	Native States and Agencies ...	13	5	8	.....	.....	56,830	16,553	1,562	400	8	38,715	31,236	8,673	1,012	231	3	21,541		
34	Gujara't Group ...	13	5	8	.....	.....	48,755	13,919	1,115	274	5	33,721	24,748	6,591	702	123	2	17,455		
35	Cambay ...	.....	.....	.....	.....	.....	559	135	16	2	.....	408	487	123	9	2	.....	358		
36	Cutch ...	.....	.....	.....	.....	.....	1,088	308	7	2	.....	773	872	227	6	1	.....	439		
37	Kathidwar ...	5	6	.....	.....	.....	41,840	11,528	707	217	5	29,605	19,198	4,642	420	75	2	14,136		
38	Mahi Kantha Agency ...	.....	.....	.....	.....	.....	1,852	611	139	19	.....	1,108	1,752	575	110	13	.....	1,051		
39	Patanpur Agency ...	.....	.....	.....	.....	.....	1,619	527	121	20	.....	971	1,414	469	108	15	.....	839		
40	Nawa Kantha Agency ...	8	.....	8	.....	.....	1,603	731	124	16	.....	749	859	485	39	14	.....	335		
41	Surat Agency ...	.....	.....	.....	.....	.....	194	79	8	4	.....	107	166	73	6	3	.....	67		
42	Konkan Group ...	.....	.....	.....	.....	.....	317	81	18	3	2	218	182	33	4	2	.....	145		
43	Janjira ...	.....	.....	.....	.....	.....	165	33	12	1	2	120	102	20	2	.....	.....	80		
44	Jawhar ...	.....	.....	.....	.....	.....	94	13	2	2	.....	79	80	13	2	2	.....	65		
45	Savantvadl ...	.....	.....	.....	.....	.....	58	35	4	.....	.....	19	.....	.....	.....	.....	.....	.....		
46	Deccan Group ...	.....	.....	.....	.....	.....	1,347	369	129	36	.....	849	877	242	17	28	.....	618		
47	Akalkot ...	.....	.....	.....	.....	.....	465	124	8	11	.....	333	332	92	.....	11	.....	290		
48	Bhor ...	.....	.....	.....	.....	.....	510	168	51	16	.....	291	356	117	13	15	.....	236		
49	Khandesh Agency ...	.....	.....	.....	.....	.....	9	2	.....	.....	.....	7	9	2	.....	3	.....	7		
50	Satara Agency ...	.....	.....	.....	.....	.....	360	73	69	9	.....	218	127	20	3	2	.....	95		
51	Surgana ...	.....	.....	.....	.....	.....	3	2	1	.....	.....	.....	3	2	1	.....	.....	.....		
52	Karna'tak Group ...	.....	.....	.....	.....	.....	6,307	2,161	300	87	1	3,846	5,416	1,804	289	78	1	3,323		
53	Bijapur Agency ...	.....	.....	.....	.....	.....	106	57	2	.....	.....	47	13	5	.....	.....	.....	8		
54	Kolhapur ...	.....	.....	.....	.....	.....	4,152	1,531	214	45	.....	2,407	3,606	1,306	212	41	.....	2,088		
55	Southern Maratha Jagira ...	.....	.....	.....	.....	.....	2,049	573	84	42	1	1,392	1,797	493	77	37	1	1,227		
56	Savanur ...	.....	.....	.....	.....	.....	.....	.....	.....	.....	.....	.....	.....	.....	.....	.....	.....	.....		
57	Khairpur ...	.....	.....	.....	.....	.....	104	23	.....	.....	.....	81	3	3	.....	.....	.....	.....		
58	Aden ...	.....	.....	.....	.....	.....	1,735	731	11	.....	.....	993	1,506	629	5	.....	.....	872		

OCCUPATION OR MEANS OF LIVELIHOOD.

TABLE XV.

TABLE XV—continued.  
OCCUPATION OR MEANS OF LIVELIHOOD.  
Part A.—General Table. Section B.—Details by Districts and States.

CLASS B.—PREPARATION AND SUPPLY OF MATERIAL SUBSTANCES.																				
SUB-CLASS V.—TRADE.																				
Order 41.—Trade of other sorts.																				
District.	136.—Itinerant traders, pedlars, hawkers, etc.							137.—Conjurors, acrobats, fortune tellers, reciters, exhibitors of curiosities and wild animals.							138.—Other trades (including farmers of pounds, tolls and markets).					
	Total workers and dependants.	Actual workers.				Dependants.	Total workers and dependants.	Actual workers.				Dependants.	Total workers and dependants.	Actual workers.				Dependants.		
		Total.		Partially agriculturists.				Total.		Partially agriculturists.				Total.		Partially agriculturists.				
		Males.	Females.	Males.	Females.			Males.	Females.	Males.	Females.			Males.	Females.	Males.	Females.			
1	1022	1023	1024	1025	1026	1027	1028	1029	1030	1031	1032	1033	1034	1035	1036	1037	1038	1039		
1 Bombay Presidency including Native States and Agencies and Aden	29,953	10,084	341	154	3	19,728	12,698	5,049	963	314	6	6,686	5,853	2,434	421	85	7	2,998		
2 British Districts	8,781	3,686	141	13	.....	4,974	9,546	3,959	740	293	4	4,847	4,344	1,960	288	78	7	2,696		
3 Bombay City	3,791	1,695	113	.....	.....	1,983	371	191	22	.....	.....	153	269	113	5	.....	.....	146		
4 Northern Division	650	250	12	4	.....	388	1,010	452	72	33	.....	486	1,883	1,103	66	5	.....	714		
5 Ahmadabad	175	74	4	.....	.....	97	521	242	30	17	.....	240	331	95	38	.....	.....	200		
6 Broach	63	27	2	1	.....	31	155	57	20	.....	.....	79	102	20	15	.....	.....	61		
7 Kaira	192	73	2	3	.....	17	141	64	10	.....	.....	67	249	85	6	4	.....	163		
8 Panch Mahals	62	26	.....	.....	.....	31	86	30	.....	3	.....	56	208	54	9	.....	.....	145		
9 Surat	156	49	3	.....	.....	104	39	22	.....	8	.....	17	41	15	.....	1	.....	26		
10 Thana	2	1	1	.....	.....	2	67	37	12	5	.....	18	952	898	.....	.....	.....	124		
11 Central Division	27	13	.....	.....	.....	14	5,472	2,144	464	133	.....	2,864	1,151	347	176	45	7	628		
12 Ahmadnagar	.....	.....	.....	.....	.....	.....	1,169	465	145	49	.....	559	273	122	35	35	3	116		
13 Khandesh, East	1	1	.....	.....	.....	.....	234	128	1	.....	.....	105	76	31	7	.....	.....	38		
14 Khandesh, West	.....	.....	.....	.....	.....	.....	597	281	22	7	.....	314	86	26	24	.....	.....	36		
15 Nasik	.....	.....	.....	.....	.....	.....	359	157	21	4	.....	18	32	2	.....	5	.....	46		
16 Poona	26	12	.....	.....	.....	14	1,082	35	60	17	.....	648	84	23	10	.....	3	51		
17 Satara	.....	.....	.....	.....	.....	.....	1,122	348	143	30	.....	634	88	24	13	2	.....	51		
18 Sholapur	.....	.....	.....	.....	.....	.....	899	412	64	23	.....	421	464	60	85	3	1	200		
19 Southern Division	85	51	2	.....	.....	32	2,538	1,096	181	127	4	1,251	737	261	41	27	.....	435		
20 Belgaum	83	49	2	.....	.....	33	417	189	35	14	2	194	84	31	3	.....	.....	50		
21 Bijapur	.....	.....	.....	.....	.....	.....	828	331	72	45	.....	425	195	79	20	11	.....	96		
22 Dhawar	.....	.....	.....	.....	.....	.....	892	361	39	40	.....	492	276	96	18	3	.....	162		
23 Kanara	1	1	.....	.....	.....	.....	142	80	16	1	.....	46	62	17	.....	2	.....	45		
24 Kolaba	1	1	.....	.....	.....	.....	78	33	7	.....	.....	38	58	20	.....	5	.....	78		
25 Ratnagiri	.....	.....	.....	.....	.....	.....	181	103	12	26	.....	66	62	18	.....	6	.....	44		
26 Sind	4,228	1,657	14	9	.....	2,557	155	76	1	.....	.....	78	304	131	.....	1	.....	173		
27 Hyderabad	829	350	.....	5	.....	479	16	11	.....	.....	.....	5	179	86	.....	.....	.....	93		
28 Karachi	791	348	.....	.....	.....	438	80	48	.....	.....	.....	32	18	5	.....	.....	.....	13		
29 Larkana	1,368	444	9	4	.....	915	48	6	1	.....	.....	41	61	26	.....	1	.....	35		
30 Sukkur	750	244	.....	.....	.....	536	9	9	.....	.....	.....	.....	42	10	.....	.....	.....	32		
31 Thar and Parkar	366	230	.....	.....	.....	133	.....	.....	.....	.....	.....	.....	2	2	.....	.....	.....	.....		
32 Upper Sind Frontier	124	61	.....	.....	.....	63	2	2	.....	.....	.....	.....	2	2	.....	.....	.....	.....		

TABLE XV—continued.

## OCCUPATION OR MEANS OF LIVELIHOOD.

## Part A.—General Table. Section B.—Details by Districts and States.

CLASS B.—PREPARATION AND SUPPLY OF MATERIAL SUBSTANCES.																			
SUB-CLASS V.—TRADE.																			
Order 41.—Trade of other sorts.																			
State.	136.—Itinerant traders, pedlars, hawkers, etc.							137.—Conjurors, acrobats, fortune tellers, reciters, exhibitors of curiosities and wild animals.						138.—Other trades (including farmers of pounds, tolls and markets).					
	Total workers and dependants.	Actual workers.				Dependants.	Total workers and dependants.	Actual workers.				Dependants.	Total workers and dependants.	Actual workers.				Dependants.	
		Total.		Partially agriculturists.				Total.		Partially agriculturists.				Total.		Partially agriculturists.			
		Males.	Females.	Males.	Females.			Males.	Females.	Males.	Females.			Males.	Females.	Males.	Females.		
1	1022	1023	1024	1025	1026	1027	1028	1029	1030	1031	1032	1033	1034	1035	1036	1037	1038	1039	
83	Native States and Agencies ...	20,945	6,317	194	141	3	14,434	3,151	1,089	223	21	2	1,839	1,508	474	133	7	...	901
34	Gujara't Group ...	20,840	6,295	194	141	3	14,351	1,760	599	88	9	...	1,073	1,407	434	131	1	...	842
35	Cambay ...	10	...	1	...	...	9	49	13	6	...	...	30	13	2	...	...	...	11
36	Cutch ...	4	3	...	...	...	1	83	32	...	...	...	51	129	46	1	...	...	82
37	Káthiáwár ...	20,786	6,274	102	141	3	14,320	1,160	408	34	1	...	718	696	204	61	...	...	431
38	Mabí Kantha Agency ...	15	13	...	...	...	2	85	23	17	...	...	45	...	...	...	...	...	...
39	Palanpur Agency ...	12	1	...	...	...	11	192	57	15	5	...	120	1	...	...	...	...	1
40	Rewa Kántha Agency ...	7	2	...	...	...	5	174	63	15	2	...	96	563	181	60	...	...	313
41	Surat Agency ...	6	2	1	...	...	3	17	3	1	1	...	13	5	1	...	...	...	4
42	Konkan Group ...	...	...	...	...	...	...	132	48	14	1	2	70	3	...	...	...	...	3
43	Janjira ...	...	...	...	...	...	...	60	13	10	1	2	37	3	...	...	...	...	3
44	Jawhar ...	...	...	...	...	...	...	14	...	...	...	...	14	...	...	...	...	...	...
45	Sávantrádi ...	...	...	...	...	...	...	58	35	4	...	...	19	...	...	...	...	...	...
46	Deccan Group ...	...	...	...	...	...	...	445	118	110	4	...	217	25	9	2	4	...	14
47	Akalkot ...	...	...	...	...	...	...	74	30	6	...	...	38	9	2	2	...	...	5
48	Bhor ...	...	...	...	...	...	...	154	51	38	1	...	65	...	...	...	...	...	...
49	Khándesh Agency ...	...	...	...	...	...	...	...	...	...	...	...	...	...	...	...	...	...	...
50	Sátára Agency ...	...	...	...	...	...	...	217	37	06	3	...	114	16	7	...	4	...	9
51	Burgána ...	...	...	...	...	...	...	...	...	...	...	...	...	...	...	...	...	...	...
52	Karna'tak Group ...	4	2	...	...	...	2	814	324	11	7	...	479	73	31	...	2	...	42
53	Bijápúr Agency ...	...	...	...	...	...	...	93	52	2	...	...	39	...	...	...	...	...	...
54	Kolbápúr ...	4	2	...	...	...	2	491	193	2	3	...	280	51	24	...	1	...	27
55	Southern Maráthá Jágirs ...	...	...	...	...	...	...	230	73	7	4	...	150	22	7	...	1	...	15
56	Savanur ...	...	...	...	...	...	...	...	...	...	...	...	...	...	...	...	...	...	...
57	Khairpur ...	101	20	...	...	...	81	...	...	...	...	...	...	...	...	...	...	...	...
58	Aden ...	227	101	6	...	...	120	1	1	...	...	...	1	...	...	...	...	...	1

TABLE XV—continued.  
 OCCUPATION OR MEANS OF LIVELIHOOD.  
 Part A.—General Table. Section B.—Details by Districts and States.

CLASS C.—PUBLIC ADMINISTRATION AND LIBERAL ARTS.																			
SUB-CLASS VI.—PUBLIC FORCE.																			
Order 42.—Army.																			
District.	Total Class C.							Total Sub-class VI.							Total Order 42.				
	Total workers and dependants.	Actual workers.				Dependants.	Total workers and dependants.	Actual workers.				Dependants.	Total workers and dependants.	Actual workers.				Dependants.	
		Total.		Partially agriculturists.				Total.		Partially agriculturists.				Total.		Partially agriculturists.			
		Males.	Females.	Males.	Females.			Males.	Females.	Males.	Females.			Males.	Females.	Males.	Females.		
1	1040	1041	1042	1043	1044	1045	1046	1047	1048	1049	1050	1051	1052	1053	1054	1055	1056	1057	
1	Bombay Presidency including Native States and Agencies and Aden ... ..	1,414,106	510,462	59,283	52,307	3,795	844,361	238,469	104,099	1,452	9,140	169	132,918	39,586	26,994	32	524	...	12,560
2	British Districts ... ..	927,385	340,679	40,119	37,851	3,233	546,587	129,174	62,205	359	3,377	31	66,610	28,982	21,304	8	224	...	7,670
3	Bombay City ... ..	87,228	36,317	4,701	11	1	46,210	11,055	6,835	18	1	.....	4,172	3,773	2,930	.....	...	...	843
4	Northern Division ... ..	176,444	65,001	7,411	6,974	334	104,032	17,127	7,705	28	334	1	9,394	586	323	5	...	...	258
5	Ahmadabad ... ..	46,375	16,845	2,268	639	13	27,262	4,797	2,250	12	10	.....	2,533	83	22	5	...	...	56
6	Broach ... ..	22,130	8,519	1,016	1,744	121	12,595	1,377	675	1	25	.....	801	.....	.....	.....	.....	.....	5
7	Kaira ... ..	31,194	10,902	1,456	1,804	69	18,836	2,865	1,023	2	131	1	1,840	7	1	.....	.....	.....	6
8	Panch Mahals ... ..	10,061	3,716	427	343	10	6,918	1,971	780	5	59	.....	1,186	3	1	.....	.....	.....	2
9	Surat ... ..	39,022	13,457	1,893	1,909	90	23,872	2,383	1,013	5	69	.....	1,365	9	6	.....	.....	.....	3
10	Thana ... ..	27,662	11,562	551	535	23	15,549	3,734	2,064	3	40	.....	1,667	484	203	.....	.....	.....	191
11	Central Division ... ..	329,783	116,157	13,002	18,268	1,722	200,624	54,552	24,724	225	2,023	17	29,603	12,367	9,009	2	24	...	3,356
12	Ahmadnagar ... ..	52,042	18,902	2,197	2,670	204	30,943	9,361	4,535	15	210	.....	4,811	3,003	2,479	1	3	...	523
13	Khandesh, East ... ..	38,319	14,716	801	1,517	37	22,700	5,310	1,833	27	108	1	3,440	15	10	.....	.....	.....	5
14	Khandesh, West ... ..	21,989	8,160	316	732	11	13,613	3,313	1,353	9	72	2	1,951	10	2	.....	.....	.....	8
15	Nasik ... ..	41,035	14,576	1,708	2,244	171	24,751	5,820	2,704	34	233	4	3,082	509	467	.....	.....	.....	42
16	Poona ... ..	99,396	32,744	4,603	4,054	812	62,019	20,013	10,250	76	658	4	9,677	3,487	5,709	1	14	...	2,687
17	Satara ... ..	37,427	13,257	1,660	3,857	346	22,510	5,600	2,154	43	477	6	3,463	328	244	.....	6	...	84
18	Sholapur ... ..	39,575	13,840	1,617	2,324	141	24,158	5,135	1,805	21	205	.....	3,219	15	8	.....	1	...	7
19	Southern Division ... ..	267,477	73,285	11,042	11,908	1,169	123,150	26,914	10,995	88	921	13	15,831	4,660	2,957	1	199	...	1,702
20	Belgaum ... ..	44,415	16,816	3,629	2,563	420	27,071	7,470	4,231	16	400	3	3,223	4,015	2,765	.....	172	...	1,250
21	Bijapur ... ..	36,008	12,580	1,839	2,444	223	21,539	3,714	1,256	30	128	4	2,429	51	25	1	5	...	25
22	Dharwar ... ..	47,574	17,070	2,041	2,426	267	27,563	4,641	1,729	33	176	5	2,779	13	4	.....	.....	.....	9
23	Kanara ... ..	23,109	8,173	1,089	796	37	12,847	2,357	964	8	55	1	1,585	.....	.....	.....	.....	.....	...
24	Kolaba ... ..	19,531	7,323	347	1,091	50	11,601	2,424	1,420	62	.....	.....	1,003	144	68	.....	2	...	76
25	Ratnagiri ... ..	38,040	11,323	1,145	2,568	163	25,560	6,108	1,306	.....	160	.....	4,712	437	95	.....	20	...	812
26	Sind ... ..	126,453	49,919	3,963	690	7	72,571	19,526	11,916	.....	98	.....	7,610	7,596	6,085	.....	1	...	1,511
27	Hyderabad ... ..	38,734	13,288	1,108	202	4	24,333	4,938	2,857	.....	5	.....	2,081	1,906	1,523	.....	.....	.....	378
28	Karachi ... ..	30,093	13,995	1,033	47	.....	15,035	3,482	5,693	.....	4	.....	2,889	4,446	3,624	.....	1	...	822
29	Larkana ... ..	19,925	7,495	698	240	1	11,334	1,555	787	.....	78	.....	773	.....	.....	.....	.....	.....	...
30	Sukkur ... ..	22,817	8,012	724	85	.....	14,081	1,786	972	.....	10	.....	814	10	4	.....	.....	.....	6
31	Thar and Parkar ... ..	7,324	3,060	280	36	2	3,384	1,096	581	.....	.....	.....	515	7	7	.....	.....	.....	...
32	Upper Sind Frontier ... ..	7,560	3,469	162	30	.....	3,890	1,659	1,126	.....	1	.....	533	1,227	622	.....	.....	.....	305

TABLE XV—continued.

OCCUPATION OR MEANS OF LIVELIHOOD.

Part A.—General Table. Section B.—Details by Districts and States.

CLASS C.—PUBLIC ADMINISTRATION AND LIBERAL ARTS.																			
SUB-CLASS VI.—PUBLIC FORCE.																			
State.	Total Class C.	Total Sub-class VI.												Order 42.—Army.					
		Total workers and dependants.	Actual workers.				Dependants.	Total workers and dependants.	Actual workers.				Dependants.	Total workers and dependants.	Actual workers.				Dependants.
			Total.		Partially agriculturists.				Total.		Partially agriculturists.				Total.		Partially agriculturists.		
			Male.	Females.	Males.	Females.			Males.	Females.	Males.	Females.			Males.	Females.	Males.	Females.	
1	1040	1041	1042	1043	1044	1045	1046	1047	1048	1049	1050	1051	1052	1053	1054	1055	1056	1057	
33	Native States and Agencies ... ..	478,538	165,503	18,936	14,456	562	294,099	105,246	38,977	1,077	5,763	138	65,192	8,194	3,592	8	300	...	4,594
34	Gujara't Group ... ..	353,840	122,013	14,389	7,126	162	217,438	80,197	30,312	217	4,127	37	49,668	4,381	2,086	8	256	...	2,287
35	Cambay ... ..	5,089	1,780	343	194	15	2,954	450	164	3	3	.....	283	35	15	.....	...	...	20
36	Cutch ... ..	40,225	14,179	3,866	313	23	22,180	3,987	1,435	3	25	.....	2,549	679	280	1	...	...	398
37	Kathiawar ... ..	229,930	78,690	6,362	1,366	36	149,938	53,085	19,234	101	668	3	33,600	2,595	1,296	5	230	...	1,294
38	Mahī Kantha Agency ... ..	14,457	5,681	1,147	193	2	7,639	3,482	1,739	47	11	.....	1,700	120	63	1	1	...	56
39	Palanpur Agency ... ..	33,187	12,386	1,157	4,051	46	19,444	15,200	6,202	53	3,432	34	8,945	760	328	1	21	...	431
40	Rewa Kantha Agency ... ..	24,919	9,630	1,255	805	34	14,604	3,790	1,397	10	85	.....	2,363	192	104	.....	4	...	88
41	Surat Agency ... ..	5,983	2,268	226	263	6	3,489	203	91	.....	15	.....	112	.....	.....	.....	...	...	...
42	Konkan Group ... ..	17,435	5,382	933	1,113	151	11,120	1,927	600	.....	164	.....	1,327	59	43	.....	1	...	13
43	Janjira ... ..	5,318	1,577	99	240	11	3,692	513	153	.....	5	.....	330	24	23	.....	...	...	1
44	Jawhar ... ..	659	255	8	17	.....	396	41	25	.....	2	.....	16	.....	.....	.....	...	...	...
45	Savantvadi ... ..	11,458	3,600	826	856	140	7,032	1,373	422	.....	157	.....	951	35	20	.....	1	...	15
46	Deccan Group ... ..	18,196	6,348	593	1,661	82	11,255	2,719	931	9	200	5	1,779	95	41	.....	...	...	54
47	Akalkot ... ..	4,991	1,671	148	374	22	3,172	728	100	3	23	3	543	20	10	.....	...	...	10
48	Bhor ... ..	6,203	2,074	226	561	31	3,003	678	271	2	56	.....	405	5	3	.....	...	...	2
49	Khandesh Agency ... ..	658	29	4	63	1	445	91	34	.....	6	.....	57	.....	.....	.....	...	...	...
50	Satara Agency ... ..	6,130	2,305	205	655	28	3,630	1,217	444	4	115	2	769	70	28	.....	...	...	42
51	Surgana ... ..	214	89	10	8	.....	115	5	2	.....	.....	.....	3	.....	.....	.....	...	...	...
52	Karna'tak Group ... ..	80,068	28,672	2,742	4,493	167	48,654	18,240	6,179	851	1,272	96	11,210	2,905	906	.....	43	...	1,999
53	Bijapur Agency ... ..	2,803	957	132	122	13	1,714	317	120	35	1	.....	172	.....	.....	.....	...	...	...
54	Kolhapur ... ..	41,015	14,762	1,532	1,971	76	24,721	10,135	3,343	605	641	61	6,167	2,439	736	.....	10	...	1,703
55	Southern Marāthā Jāgīrs ... ..	37,147	12,697	1,056	2,366	77	21,394	7,613	2,668	221	623	35	4,724	466	170	.....	33	...	293
56	Savanūr ... ..	1,103	256	22	44	1	825	175	48	.....	7	.....	127	.....	.....	.....	...	...	...
57	Khairpur ... ..	8,999	3,088	279	63	.....	5,633	2,163	955	.....	.....	.....	1,208	754	516	.....	...	...	238
58	Aden ... ..	8,183	4,280	228	.....	.....	3,675	4,049	2,917	16	.....	.....	1,116	2,410	2,093	16	...	...	296

OCCUPATION OR MEANS OF LIVELIHOOD.

TABLE XV.



TABLE XV—continued.

## OCCUPATION OR MEANS OF LIVELIHOOD.

## Part A.—General Table. Section B.—Details by Districts and States.

District.		CLASS C.—PUBLIC ADMINISTRATION AND LIBERAL ARTS.																	
		SUB-CLASS VI.—PUBLIC FORCE.																	
		Order 42.—Army.												Order 43.—Navy.					
		139.—Army (Imperial).						140.—Army (Native States).						141.—Navy.					
		Total workers and dependants.	Actual workers.				Dependants.	Total workers and dependants.	Actual workers.				Dependants.	Total workers and dependants.	Actual workers.				Dependants.
			Total.		Partially agriculturists.				Total.		Partially agriculturists.				Total.		Partially agriculturists.		
	Males.	Females.	Males.	Females.		Males.	Females.	Males.	Females.		Males.	Females.	Males.	Females.	Males.	Females.			
1	1059	1059	1060	1061	1062	1063	1064	1065	1066	1067	1068	1069	1070	1071	1072	1073	1074	1075	
1	Bombay Presidency including Native States and Agencies and Aden	33,360	24,597	25	247	.....	8,738	6,226	2,397	7	277	.....	3,822	4,556	2,192	.....	38	.....	2,364
2	British Districts	28,959	21,291	8	220	.....	7,660	23	13	.....	4	.....	10	3,830	1,761	.....	38	.....	2,069
3	Bombay City	3,773	2,930	.....	.....	.....	843	.....	.....	.....	.....	.....	362	349	.....	.....	.....	.....	13
4	Northern Division	571	317	5	.....	.....	249	15	6	.....	.....	.....	9	40	15	.....	1	.....	25
5	Ahmadabad	79	21	5	.....	.....	53	4	1	.....	.....	.....	3	1	1	.....	.....	.....	.....
6	Broach	.....	.....	.....	.....	.....	.....	.....	.....	.....	.....	.....	.....	.....	.....	.....	.....	.....	.....
7	Kaira	5	1	.....	.....	.....	4	.....	.....	.....	.....	.....	.....	.....	.....	.....	.....	.....	.....
8	Panch Mahals	.....	.....	.....	.....	.....	.....	.....	.....	.....	.....	.....	.....	.....	.....	.....	.....	.....	.....
9	Surat	3	2	.....	.....	.....	1	.....	.....	.....	.....	.....	.....	.....	.....	.....	.....	.....	.....
10	Thana	484	293	.....	.....	.....	101	.....	4	.....	.....	.....	2	39	.....	.....	1	.....	25
11	Central Division	12,365	9,007	2	24	.....	3,356	2	2	.....	.....	.....	67	12	.....	.....	2	.....	55
12	Ahmadnagar	3,003	2,479	1	3	.....	523	.....	.....	.....	.....	.....	2	2	.....	.....	1	.....	.....
13	Khandesh, East	15	10	.....	.....	.....	5	.....	.....	.....	.....	.....	.....	.....	.....	.....	.....	.....	.....
14	Khandesh, West	10	2	.....	.....	.....	8	.....	.....	.....	.....	.....	.....	.....	.....	.....	.....	.....	.....
15	Nasik	509	467	.....	.....	.....	42	.....	.....	.....	.....	.....	.....	.....	.....	.....	.....	.....	.....
16	Poona	8,485	5,737	1	14	.....	2,687	2	2	.....	.....	.....	61	10	.....	.....	1	.....	51
17	Satara	328	244	.....	.....	.....	84	.....	.....	.....	.....	.....	4	.....	.....	.....	.....	.....	4
18	Sholapur	15	8	.....	1	.....	7	.....	.....	.....	.....	.....	.....	.....	.....	.....	.....	.....	.....
19	Southern Division	4,654	2,952	1	195	.....	1,701	6	5	.....	4	.....	1	2,272	811	.....	35	.....	1,461
20	Belgaum	4,015	2,765	.....	172	.....	1,250	.....	.....	.....	.....	.....	5	2	.....	.....	.....	.....	3
21	Bijapur	43	20	1	1	.....	25	5	5	.....	4	.....	.....	.....	.....	.....	.....	.....	.....
22	Dharwar	12	4	.....	.....	.....	8	1	.....	.....	.....	.....	.....	.....	.....	.....	.....	.....	.....
23	Kanara	.....	.....	.....	.....	.....	.....	.....	.....	.....	.....	.....	.....	.....	.....	.....	.....	.....	.....
24	Kolaba	144	68	.....	2	.....	76	.....	.....	.....	.....	.....	.....	918	706	.....	28	.....	152
25	Ratnagiri	437	95	.....	20	.....	342	.....	.....	.....	.....	.....	1,349	43	.....	.....	7	.....	1,306
26	Sind	7,596	6,085	.....	1	.....	1,511	.....	.....	.....	.....	.....	1,089	574	.....	.....	.....	.....	515
27	Hyderabad	1,906	1,528	.....	.....	.....	378	.....	.....	.....	.....	.....	.....	.....	.....	.....	.....	.....	.....
28	Karachi	4,446	3,624	.....	1	.....	822	.....	.....	.....	.....	.....	.....	.....	.....	.....	.....	.....	.....
29	Larkana	.....	.....	.....	.....	.....	.....	.....	.....	.....	.....	.....	.....	.....	.....	.....	.....	.....	.....
30	Sukkur	10	4	.....	.....	.....	6	.....	.....	.....	.....	.....	.....	.....	.....	.....	.....	.....	.....
31	Thar and Parkar	7	7	.....	.....	.....	.....	.....	.....	.....	.....	.....	.....	.....	.....	.....	.....	.....	.....
32	Upper Sind Frontier	1,227	922	.....	.....	.....	305	.....	.....	.....	.....	.....	1,089	574	.....	.....	.....	.....	515

TABLE XV—continued.  
 OCCUPATION OR MEANS OF LIVELIHOOD.  
 Part A.—General Table. Section B.—Details by Districts and States.

CLASS C.—PUBLIC ADMINISTRATION AND LIBERAL ARTS.																			
SUB-CLASS VI.—PUBLIC FORCE.																			
Order 42.—Army.										Order 43.—Navy.									
State.	139.—Army (Imperial).							140.—Army (Native States).							141.—Navy.				
	Total workers and dependants.	Actual workers.				Dependants.	Total workers and dependants.	Actual workers.				Dependants.	Total workers and dependants.	Actual workers.				Dependants.	
		Total.		Partially agriculturists.				Total.		Partially agriculturists.				Total.		Partially agriculturists.			
		Males.	Females.	Males.	Females.			Males.	Females.	Males.	Females.			Males.	Females.	Males.	Females.		
1	1078	1059	1000	1061	1062	1063	1064	1065	1066	1067	1068	1069	1070	1071	1072	1073	1074	1075	
33 Native States and Agencies ...	1,991	1,208	1	27	.....	782	6,203	2,384	7	273	.....	3,812	117	10	.....	...	...	107	
34 Gujara't Group ...	1,235	655	1	24	.....	579	3,146	1,431	7	232	.....	1,703	1	1	.....	...	...	...	
35 Cambay ...	.....	.....	.....	.....	.....	.....	85	15	.....	.....	.....	20	.....	.....	.....	.....	.....	.....	
36 Cutch ...	82	63	.....	.....	.....	19	597	217	1	.....	.....	379	.....	.....	.....	.....	.....	.....	
37 Kathiawar ...	593	317	.....	2	.....	273	2,962	99	5	223	.....	1,018	1	1	.....	.....	.....	.....	
38 Mahi Kantha Agency ...	86	43	1	1	.....	42	34	20	.....	.....	.....	14	.....	.....	.....	.....	.....	.....	
39 Palanpur Agency ...	474	233	.....	21	.....	243	286	93	1	.....	.....	189	.....	.....	.....	.....	.....	.....	
40 Rewa Kantha Agency ...	.....	.....	.....	.....	.....	.....	192	104	.....	4	.....	83	.....	.....	.....	.....	.....	.....	
41 Surat Agency ...	.....	.....	.....	.....	.....	.....	.....	.....	.....	.....	.....	.....	.....	.....	.....	.....	.....	.....	
42 Konkan Group ...	59	43	.....	1	.....	16	.....	.....	.....	.....	.....	.....	116	9	.....	.....	.....	107	
43 Janjira ...	24	23	.....	.....	.....	1	.....	.....	.....	.....	.....	.....	116	9	.....	.....	.....	107	
44 Jawhar ...	.....	20	.....	.....	.....	.....	.....	.....	.....	.....	.....	.....	.....	.....	.....	.....	.....	.....	
45 Savantvadi ...	35	.....	.....	1	.....	15	.....	.....	.....	.....	.....	.....	.....	.....	.....	.....	.....	.....	
46 Deccan Group ...	95	41	.....	.....	.....	54	.....	.....	.....	.....	.....	.....	.....	.....	.....	.....	.....	.....	
47 Akalkot ...	20	10	.....	.....	.....	10	.....	.....	.....	.....	.....	.....	.....	.....	.....	.....	.....	.....	
48 Bhor ...	5	3	.....	.....	.....	2	.....	.....	.....	.....	.....	.....	.....	.....	.....	.....	.....	.....	
49 Khandesh Agency ...	.....	.....	.....	.....	.....	.....	.....	.....	.....	.....	.....	.....	.....	.....	.....	.....	.....	.....	
50 Satara Agency ...	70	23	.....	.....	.....	42	.....	.....	.....	.....	.....	.....	.....	.....	.....	.....	.....	.....	
51 Surgana ...	.....	.....	.....	.....	.....	.....	.....	.....	.....	.....	.....	.....	.....	.....	.....	.....	.....	.....	
52 Karnatak Group ...	24	12	.....	2	.....	12	2,881	894	.....	41	.....	1,987	.....	.....	.....	.....	.....	.....	
53 Bijapur Agency ...	.....	.....	.....	.....	.....	.....	.....	.....	.....	.....	.....	.....	.....	.....	.....	.....	.....	.....	
54 Kolhapur ...	.....	.....	.....	.....	.....	.....	2,439	735	.....	10	.....	1,703	.....	.....	.....	.....	.....	.....	
55 Southern Maratha Jagirs...	24	12	.....	2	.....	12	442	168	.....	31	.....	284	.....	.....	.....	.....	.....	.....	
56 Savanur ...	.....	.....	.....	.....	.....	.....	.....	.....	.....	.....	.....	.....	.....	.....	.....	.....	.....	.....	
57 Khairpur ...	578	457	.....	.....	.....	121	176	59	.....	.....	.....	117	.....	.....	.....	.....	.....	.....	
58 Aden ...	2,410	2,098	16	.....	.....	296	.....	.....	.....	.....	.....	.....	609	421	.....	.....	.....	188	



TABLE XV—continued.  
 OCCUPATION OR MEANS OF LIVELIHOOD.  
 Part A.—General Table. Section B.—Details by Districts and States.

State.		CLASS C.—PUBLIC ADMINISTRATION AND LIBERAL ARTS.																	
		SUB-CLASS VI.—PUBLIC FORCE.																	
		Order 44.—Police.																	
		Total Order 44.						142.—Police.						143.—Village watchmen.					
		Total workers and dependants.	Actual workers.				Dependants.	Total workers and dependants.	Actual workers.				Dependants.	Total workers and dependants.	Actual workers.				Dependants.
Total.			Partially agriculturists.		Total.				Partially agriculturists.		Total.				Partially agriculturists.				
Males.	Females.		Males.	Females.	Males.	Females.			Males.	Females.	Males.	Females.			Males.	Females.			
1	1076	1077	1078	1079	1080	1081	1082	1083	1084	1085	1086	1087	1088	1089	1090	1091	1092	1093	
33	Native States and Agencies ... ..	96,935	35,375	1,069	5,463	138	60,491	62,644	23,143	74	638	.....	39,427	34,291	12,232	995	4,825	138	21,064
34	Gujara't Group ... ..	75,815	28,225	209	3,871	37	47,381	52,488	19,549	74	354	.....	32,865	23,327	8,676	135	3,517	37	14,516
35	Cambay ... ..	415	149	3	3	.....	263	415	149	3	3	.....	263	.....	.....	.....	.....	.....	.....
36	Cutch ... ..	3,308	1,156	2	25	.....	2,151	3,032	1,080	1	24	.....	1,951	276	75	1	1	.....	200
37	Kathiawar ... ..	50,499	17,997	96	326	3	32,396	36,312	13,084	6	112	.....	23,242	14,177	4,033	90	214	3	9,154
38	Mahi Kantha Agency ... ..	3,362	1,066	46	10	.....	1,650	3,352	1,066	46	10	.....	1,650	.....	.....	.....	.....	.....	.....
39	Palanpur Agency ... ..	14,440	5,874	52	3,411	34	8,514	5,580	2,208	8	109	.....	3,366	.....	.....	44	3,302	34	5,148
40	Rewa Kantha Agency ... ..	3,598	1,293	10	81	.....	2,295	3,598	1,293	10	81	.....	2,295	8,860	3,668	.....	.....	.....	.....
41	Surat Agency ... ..	203	91	.....	15	.....	112	189	91	.....	15	.....	98	14	.....	.....	.....	.....	14
42	Konkan Group ... ..	1,752	548	.....	163	.....	1,204	1,752	548	.....	163	.....	1,204	.....	.....	.....	.....	.....	.....
43	Janjira ... ..	373	121	.....	5	.....	252	373	121	.....	5	.....	252	.....	.....	.....	.....	.....	.....
44	Jawhar ... ..	41	25	.....	2	.....	16	41	25	.....	2	.....	16	.....	.....	.....	.....	.....	.....
45	Savautvadi ... ..	1,338	402	.....	156	.....	936	1,338	402	.....	156	.....	936	.....	.....	.....	.....	.....	.....
46	Deccan Group ... ..	2,624	890	9	200	5	1,725	1,288	436	.....	27	.....	852	1,336	454	9	173	5	873
47	Akalkot ... ..	708	170	3	23	3	535	453	78	.....	2	.....	375	255	92	3	21	3	160
48	Bhor ... ..	673	269	2	56	.....	403	366	150	.....	3	.....	216	307	118	.....	53	.....	187
49	Khandesh Agency ... ..	91	34	.....	6	.....	57	67	23	.....	3	.....	39	24	6	.....	3	.....	18
50	Satara Agency ... ..	1,147	416	4	115	2	727	397	178	.....	19	.....	219	750	238	4	96	2	508
51	Surgana ... ..	5	2	.....	.....	.....	3	5	2	.....	.....	.....	3	.....	.....	.....	.....	.....	.....
52	Karna'tak Group ... ..	15,335	5,273	851	1,229	96	9,211	5,707	2,171	.....	94	.....	3,526	9,628	3,102	851	1,135	96	5,675
53	Bijapur Agency ... ..	317	120	25	1	.....	172	282	117	.....	1	.....	165	35	3	25	.....	.....	7
54	Kolhapur ... ..	7,696	2,007	605	631	51	4,454	2,012	806	.....	19	.....	1,206	5,684	1,801	605	612	61	3,278
55	Southern Maratha Jagirs... ..	7,147	2,498	221	100	35	4,448	3,245	1,206	.....	68	.....	2,039	3,902	1,202	221	522	35	2,389
56	Savanur ... ..	175	43	.....	7	.....	127	168	42	.....	6	.....	126	7	6	.....	.....	.....	1
57	Khairpur ... ..	1,409	439	.....	.....	.....	970	1,409	439	.....	.....	.....	970	.....	.....	.....	.....	.....	.....
58	Aden ... ..	1,030	398	.....	.....	.....	632	1,030	398	.....	.....	.....	632	.....	.....	.....	.....	.....	.....

OCCUPATION OR MEANS OF LIVELIHOOD.

TABLE XV.

TABLE XV—continued.  
OCCUPATION OR MEANS OF LIVELIHOOD.

Part A.—General Table. Section B.—Details by Districts and States.

CLASS C.—PUBLIC ADMINISTRATION AND LIBERAL ARTS.																			
SUB-CLASS VII.—PUBLIC ADMINISTRATION.																			
Total Sub-class VII.																			
Order 45.—Public administration.																			
District.	Total Order 45.							144.—Service of the State.						145.—Service of Native and Foreign States.					
	Total workers and dependants.	Actual workers.				Dependants.	Total workers and dependants.	Actual workers.				Dependants.	Total workers and dependants.	Actual workers.				Dependants.	
		Total.		Partially agriculturists.				Total.		Partially agriculturists.				Total.		Partially agriculturists.			
		Males.	Females.	Males.	Females.			Males.	Females.	Males.	Females.			Males.	Females.	Males.	Females.		
1	1004	1095	1090	1097	1093	1099	1100	1101	1102	1103	1104	1105	1106	1107	1108	1109	1110	1111	
1	Bombay Presidency including Native States and Agencies and Aden	530,401	184,582	16,779	27,612	2,561	329,040	143,877	49,517	616	2,590	44	93,644	114,793	38,034	1,664	1,725	16	75,094
2	British Districts	357,509	125,315	13,639	22,133	2,445	213,225	125,495	43,434	595	2,253	42	81,456	3,821	1,390	94	69		2,337
3	Bombay City	20,034	8,979	613	1		10,442	10,001	4,146	6			5,349	91	18		1		73
4	Northern Division	66,239	24,618	1,549	4,100	174	39,742	26,053	9,291	238	497	33	16,374	2,330	1,150	75	46		1,735
5	Ahmadabad	15,609	5,800	488	331	2	9,261	5,910	2,233	61	50		3,635	1,545	605	55	23		1,093
6	Broach	11,930	4,633	343	1,351	75	6,954	2,977	919	32	68	25	1,456	312	125	3	4		164
7	Kaira	8,137	2,855	110	651	7	5,102	2,739	502	7	109	1	1,881	94	17	2	2		75
8	Panch Mahals	2,976	1,062	55	105	4	1,559	1,509	493	9	40		867	205	73	7	15		125
9	Surat	15,882	5,751	541	1,324	68	9,500	4,010	1,349	107	114	7	3,152	503	240	8	2		255
10	Thana	11,675	4,427	142	267	18	7,053	9,123	3,575	70	112		5,483						
11	Central Division	152,069	50,536	6,300	12,091	1,441	95,203	39,455	12,533	115	801	1	26,802	490	124	13	6		353
12	Ahmadnagar	23,043	8,016	1,009	1,778	184	13,953	5,416	1,730	11	74		3,615	32	5				27
13	Khandesh, East	15,477	6,210	162	878	3	9,105	5,154	1,513	63	50		3,278	1					1
14	Khandesh, West	9,730	3,616	61	418	3	6,002	4,120	1,410	13	51	1	2,007	1	1				
15	Nasik	18,800	6,385	835	1,505	140	11,500	4,973	1,570	14	78		3,335	104	9	7			83
16	Poona	46,230	12,304	2,505	3,468	710	30,731	11,824	3,093		103		6,733	255	87		6		170
17	Satara	17,643	6,113	702	2,434	231	10,706	4,497	1,631	8	243		2,823	52	14	1			37
18	Sholapur	21,104	7,317	816	1,620	114	12,971	3,466	1,190	6	112		2,261	34	8	5			21
19	Southern Division	89,043	29,732	4,883	5,862	823	54,423	32,877	10,879	91	997	8	21,937	272	98	6	16		168
20	Belgaum	22,506	7,405	2,151	1,641	315	12,918	5,162	1,615	19	175	7	3,498	43	17	5	4		26
21	Bijapur	17,317	5,559	781	1,093	163	10,904	3,425	1,088	15	142	1	2,323	4	1				3
22	Bijawar	22,094	7,427	1,399	1,763	199	13,208	5,232	1,724	11	167		3,507	103	31		0		72
23	Kanara	7,872	2,911	273	215	11	4,083	5,192	1,900	42	101		3,231	21	13				8
24	Kolaba	5,696	3,140	127	479	46	5,339	5,959	2,100	1	131		3,708	19		1			9
25	Ratnagiri	10,728	3,200	243	493	69	7,193	7,877	2,322	3	383		5,552	85	36		3		50
26	Sind	30,184	11,450	319	82		18,415	17,019	6,450	5	48		19,564	8					8
27	Hyderabad	9,905	3,008		29		6,897	6,001	1,815		10		4,183	5					5
28	Karachi	7,585	3,433	306	9		3,843	5,341	2,530	5	7		2,806						
29	Larkana	4,821	1,607	13	34		3,901	1,933	606		20		1,234						
30	Sukkur	4,968	1,810		5		3,108	2,597	709		2		1,708						3
31	Thar and Parthar	1,670	413		1		754	770	453		1		315						
32	Upper Sind Frontier	1,415	603		4		812	470	213		2		255						

TABLE XV—continued.  
 OCCUPATION OR MEANS OF LIVELIHOOD.  
 Part A.—General Table. Section B.—Details by Districts and States.

CLASS C.—PUBLIC ADMINISTRATION AND LIBERAL ARTS.																			
SUB-CLASS VII.—PUBLIC ADMINISTRATION.																			
Total Sub-class VII.										Order 45.—Public administration.									
Total Order 45.										141.—Service of the State.					145.—Service of Native and Foreign States				
State.	Total workers and dependants	Actual workers.				Dependants.	Total workers and dependants.	Actual workers.				Dependants.	Total workers and dependants.	Actual workers.				Dependants.	
		Total.		Partially agriculturists.				Total.		Partially agriculturists.				Total.		Partially agriculturists.			
		Males.	Females.	Males.	Females.			Males.	Females.	Males.	Females.			Males.	Females.	Males.	Females.		
1	1004	1005	1006	1007	1008	1009	1100	1101	1102	1103	1104	1105	1106	1107	1108	1109	1110	1111	
33 Native States and Agencies ... ..	171,035	58,578	2,810	5,476	115	109,647	16,960	5,662	111	337	2	11,187	110,963	36,639	1,570	1,656	16	72,754	
34 Gujara't Group ... ..	112,878	37,673	2,062	1,696	20	73,138	8,540	3,141	95	99	.....	5,304	82,664	26,413	1,444	669	8	54,807	
35 Cambay ... ..	2,221	898	48	83	.....	1,305	9	0	.....	.....	.....	.....	1,933	695	29	54	.....	1,209	
36 Cutch ... ..	7,966	2,335	17	49	.....	5,914	111	32	.....	.....	.....	79	5,179	1,696	11	17	.....	3,472	
37 Kathiáwár ... ..	71,155	22,844	671	222	.....	47,650	3,401	1,034	6	3	.....	2,33	57,152	17,959	50	116	.....	38,613	
38 Mahí Kantha Agency ... ..	4,817	1,895	424	102	.....	2,498	737	310	12	6	.....	415	3,16	1,122	375	67	.....	1,519	
39 Pálanpur Agency ... ..	10,317	3,520	337	553	10	6,400	1,549	610	44	0	.....	895	4,995	1,600	97	82	.....	3,293	
40 Rewa Kantha Agency ... ..	11,670	4,118	394	480	6	7,153	2,344	918	8	60	.....	1,418	6,346	1,898	198	169	4	4,250	
41 Surat Agency ... ..	4,732	1,778	171	207	4	2,783	389	168	25	21	.....	168	4,043	1,413	144	164	4	2,456	
42 Konkan Group ... ..	7,875	2,401	75	372	13	5,399	4,301	1,289	14	111	2	2,998	2,487	685	33	119	3	1,769	
43 Janjira ... ..	3,551	991	26	161	9	2,534	3,123	841	11	101	2	2,271	.....	.....	.....	.....	.....	.....	
44 Jawhar ... ..	536	190	6	14	.....	331	375	190	.....	1	.....	225	16	.....	.....	.....	.....	16	
45 Savantvádi ... ..	3,788	1,211	43	197	4	2,534	803	288	3	9	.....	502	2,471	685	33	119	3	1,753	
46 Deccan Group ... ..	10,173	3,551	317	1,139	64	6,305	2,343	767	2	100	.....	1,574	789	474	1	39	.....	314	
47 Akalkot ... ..	2,840	1,024	91	296	18	1,725	351	.....	2	.....	.....	340	596	301	.....	27	.....	205	
48 Bhor ... ..	3,747	1,200	160	371	28	2,387	1,322	511	.....	76	.....	811	22	.....	.....	.....	.....	22	
49 Khándesh Agency ... ..	285	123	1	45	.....	161	106	57	.....	1	.....	40	5	.....	.....	.....	.....	.....	
50 Sátara Agency ... ..	3,145	1,137	60	424	18	1,948	543	183	.....	23	.....	365	86	41	.....	12	.....	45	
51 Surgána ... ..	156	67	5	3	.....	84	21	11	.....	.....	.....	10	80	37	.....	.....	.....	42	
52 Karna'tak Group ... ..	37,115	14,150	356	2,267	18	22,609	560	152	.....	26	.....	408	23,737	8,681	92	829	5	14,934	
53 Bijápur Agency ... ..	1,950	593	85	91	11	1,272	344	124	.....	19	.....	220	.....	.....	.....	.....	.....	.....	
54 Kolhápur ... ..	18,857	7,550	150	952	.....	11,157	68	8	.....	.....	.....	60	13,930	5,283	75	361	.....	8,567	
55 Southern Maráthá Jágirs ... ..	16,020	5,925	120	1,199	7	9,075	13	2	.....	.....	.....	11	9,807	3,393	17	465	5	6,397	
56 Savanúr ... ..	288	82	1	25	.....	205	135	18	.....	7	.....	117	.....	.....	.....	.....	.....	.....	
57 Khairpur ... ..	2,994	798	.....	2	.....	2,196	1,213	313	.....	1	.....	903	1,286	386	.....	.....	.....	900	
58 Aden ... ..	1,857	689	.....	.....	.....	1,168	512	551	.....	.....	.....	961	8	5	.....	.....	.....	3	

OCCUPATION OR MEANS OF LIVELIHOOD.

TABLE XV.

TABLE XV—continued.  
OCCUPATION OR MEANS OF LIVELIHOOD.  
Part A.—General Table. Section B.—Details by Districts and States.

District.		CLASS C.—PUBLIC ADMINISTRATION AND LIBERAL ARTS.																		
		SUB-CLASS VII.—PUBLIC ADMINISTRATION.													SUB-CLASS VIII.—PROFESSIONS AND LIBERAL ARTS.					
		Order 45.—Public administration.													Total Sub-class VIII.					
		146.—Municipal and other local (not village) service.							147.—Village officials and servants other than watchmen.											
		Total workers and dependants.	Actual workers.				Dependants.	Total workers and dependants.	Actual workers.				Dependants.	Total workers and dependants.	Actual workers.				Dependants.	
Total.			Partially agriculturists.		Total.				Partially agriculturists.		Total.				Partially agriculturists.					
Males.	Females.		Males.	Females.	Males.	Females.			Males.	Females.	Males.	Females.			Males.	Females.				
1	1112	1113	1114	1115	1116	1117	1118	1119	1120	1121	1122	1123	1124	1125	1126	1127	1128	1129	1120	
1	Bombay Presidency including Native States and Agencies and Aden	45,373	17,632	2,936	576	12	24,805	226,359	79,299	11,563	22,721	2,489	135,497	559,010	199,779	31,663	13,190	919	327,568	
2	British Districts	40,649	15,712	2,749	522	12	22,188	187,634	64,809	10,621	19,292	2,392	112,204	370,112	134,692	19,504	10,292	636	215,916	
3	Bombay City	9,911	4,787	607	.....	.....	4,517	31	28	.....	.....	.....	3	35,607	15,789	2,038	.....	1	17,780	
4	Northern Division	10,176	3,524	961	140	3	5,691	27,020	10,553	525	3,417	138	15,942	79,452	28,887	4,071	2,283	137	46,494	
5	Ahmadabad	3,648	1,321	350	16	.....	1,977	4,205	1,631	22	283	2	2,552	21,323	7,445	1,130	203	11	12,748	
6	Broach	1,509	563	200	84	1	737	7,202	3,026	99	1,195	49	4,077	7,968	3,081	400	352	37	4,328	
7	Kaira	1,369	432	145	32	2	792	3,885	1,534	35	515	4	2,315	18,141	6,581	1,142	922	56	10,418	
8	Panch Mahals	516	190	18	2	.....	368	946	363	21	69	4	559	4,680	1,773	305	145	6	2,602	
9	Surat	1,918	658	197	6	.....	1,063	9,451	3,504	267	1,200	61	5,690	17,568	5,984	741	447	24	10,843	
10	Thana	1,216	360	42	.....	.....	814	1,331	402	80	155	18	759	9,822	4,023	254	214	3	5,555	
11	Central Division	8,305	3,069	453	251	4	4,783	103,789	34,805	5,719	11,033	1,439	63,265	105,337	36,204	4,927	3,691	241	64,206	
12	Ahmadnagar	611	176	81	9	4	354	16,984	6,045	977	1,695	180	9,972	16,587	5,704	923	601	18	9,960	
13	Khandesh, East	883	400	35	43	.....	439	9,439	3,988	64	782	3	5,387	16,380	6,267	670	500	33	9,443	
14	Khandesh, West	412	167	2	10	.....	243	5,206	2,038	46	357	2	3,122	7,936	2,937	197	203	2	4,872	
15	Nasik	856	325	60	17	.....	462	12,862	4,472	745	1,460	140	7,645	14,435	5,014	597	362	15	8,814	
16	Poona	2,879	993	140	41	.....	1,746	31,261	8,708	2,455	3,168	710	20,098	25,665	7,661	1,241	733	96	16,763	
17	Satara	658	306	.....	83	.....	352	12,439	4,137	753	2,105	281	7,519	12,454	4,487	696	852	50	7,271	
18	Sholapur	2,006	693	126	42	.....	1,187	15,598	5,417	679	1,466	114	9,502	11,880	4,204	603	308	27	7,073	
19	Southern Division	6,218	1,970	414	122	5	3,834	49,676	16,785	4,377	4,817	815	28,514	77,813	28,792	5,013	3,861	250	44,008	
20	Belgaum	897	277	119	9	.....	501	16,399	5,466	2,010	1,453	328	8,023	13,143	4,870	1,300	517	65	6,064	
21	Bijapur	817	238	75	25	.....	504	13,071	4,223	603	1,440	164	8,155	14,206	5,525	1,027	623	54	7,654	
22	Dharwar	2,251	741	166	28	1	1,340	14,388	4,026	1,142	1,159	198	8,320	19,457	7,611	1,375	852	54	10,471	
23	Kanara	501	181	29	14	1	291	2,158	797	202	100	10	1,159	10,842	4,123	631	501	25	6,083	
24	Kolaba	551	203	4	26	.....	344	2,086	757	121	319	46	1,208	6,678	2,300	152	346	2	4,236	
25	Ratnagiri	1,201	325	31	20	.....	845	1,574	616	209	287	69	749	13,487	4,354	528	972	60	8,605	
26	Sind	6,039	2,362	314	9	.....	3,363	7,118	2,638	.....	25	.....	4,480	71,903	25,020	3,455	448	7	43,428	
27	Hyderabad	1,509	510	.....	.....	.....	989	2,390	683	.....	13	.....	1,707	22,244	6,930	1,074	140	4	14,231	
28	Karachi	1,322	535	301	2	.....	486	922	401	.....	.....	.....	521	12,847	4,595	708	30	.....	7,654	
29	Larkana	1,192	435	13	6	.....	744	1,499	476	.....	.....	.....	1,023	13,324	4,096	553	162	1	7,770	
30	Sukkur	1,304	583	.....	1	.....	721	1,174	528	.....	2	.....	646	14,823	4,710	664	68	.....	9,454	
31	Tbar and Parkar	271	110	.....	.....	.....	152	629	342	.....	.....	.....	287	4,866	2,092	271	31	2	2,103	
32	Upper Sind Frontier	441	180	.....	.....	.....	261	504	208	.....	2	.....	296	4,294	1,688	180	17	.....	2,426	

TABLE XV—continued.

OCCUPATION OR MEANS OF LIVELIHOOD.

Part A.—General Table. Section B.—Details by Districts and States.

CLASS C.—PUBLIC ADMINISTRATION AND LIBERAL ARTS.																				
SUB-CLASS VII.—PUBLIC ADMINISTRATION.														SUB-CLASS VIII.—PROFESSIONS AND LIBERAL ARTS.						
Order 45.—Public administration.														Total Sub-class VIII.						
State.	146.—Municipal and other local (not village) services.							147.—Village officials and servants other than watchmen.												
	Total workers and dependants.	Actual workers.				Dependants.	Total workers and dependants.	Actual workers.				Dependants.	Total workers and dependants.	Actual workers.				Dependants.		
		Total.		Partially agriculturists.				Total.		Partially agriculturists.				Total.		Partially agriculturists.				
		Males.	Females.	Males.	Females.			Males.	Females.	Males.	Females.			Males.	Females.	Males.	Females.			
1112	1113	1114	1115	1116	1117	1118	1119	1120	1121	1122	1123	1124	1125	1126	1127	1128	1129			
33	Native States and Agencies ...	4,387	1,787	187	54	.....	2,413	38,725	14,490	942	3,429	97	23,293	187,562	64,610	12,054	2,898	283	110,898	
34	Gujara't Group ...	3,127	1,305	114	20	.....	1,708	18,547	6,819	409	908	12	11,319	151,146	52,123	9,500	1,266	90	89,523	
35	Cambay ...	160	82	19	3	.....	79	119	102	.....	26	.....	17	1,898	651	150	103	9	1,007	
36	Cutch ...	135	47	.....	.....	.....	88	2,541	810	6	32	.....	1,675	26,421	9,875	3,003	239	21	13,453	
37	Kathiawar ...	1,585	527	47	3	.....	1,011	9,017	3,314	28	100	.....	5,675	100,757	33,333	4,658	615	31	62,766	
38	Mahí Kantha Agency ...	227	110	17	1	.....	100	837	353	20	28	.....	464	5,483	1,915	498	89	2	3,070	
39	Palanpur Agency ...	211	82	16	.....	113	3,562	1,228	180	462	10	.....	2,154	6,349	2,536	442	65	1	3,871	
40	Rewa Kantha Agency ...	725	433	13	11	.....	279	2,255	809	175	240	.....	1,211	8,824	3,425	610	238	24	4,789	
41	Surat Agency ...	84	44	2	2	.....	33	216	93	.....	20	.....	123	1,004	388	49	40	2	567	
42	Konkan Group ...	160	65	5	2	.....	90	927	362	23	140	8	542	5,902	1,793	746	390	130	3,363	
43	Janjira ...	48	23	.....	.....	.....	25	380	127	15	60	7	238	996	291	25	61	2	680	
44	Jawhar ...	1	1	.....	.....	.....	.....	144	48	6	13	.....	90	67	28	2	1	.....	37	
45	Savantvadi ...	111	41	5	2	.....	65	403	187	2	67	1	214	4,839	1,474	710	328	128	2,646	
46	Deccan Group ...	72	32	4	6	.....	36	6,969	2,278	310	994	64	4,381	4,556	1,699	231	282	11	2,626	
47	Akalkot ...	18	4	.....	1	.....	14	1,875	629	89	268	18	1,157	1,191	412	46	46	1	733	
48	Bhor ...	27	12	.....	1	.....	15	2,376	677	100	294	28	1,539	1,646	565	52	126	3	1,029	
49	Khandesh Agency ...	10	5	.....	3	.....	5	164	53	1	41	.....	107	30	18	.....	.....	.....	12	
50	Satara Agency ...	17	11	4	1	.....	2	2,499	897	58	388	18	1,546	1,671	695	128	110	7	843	
51	Surgana ...	.....	.....	.....	.....	.....	.....	55	19	4	3	.....	32	18	9	5	.....	.....	4	
52	Karna'tak Group ...	1,013	377	64	26	.....	572	11,805	4,940	200	1,386	13	6,665	22,384	7,716	1,329	902	52	13,339	
53	Bijapur Agency ...	28	13	15	2	.....	.....	1,578	456	70	70	11	1,052	489	230	22	28	2	237	
54	Kolhapur ...	334	136	28	1	.....	170	4,525	2,118	47	587	.....	2,360	10,926	3,409	644	366	14	6,673	
55	Southern Maráthá Jagirs ...	601	210	21	21	.....	370	5,599	2,320	82	713	2	3,197	10,515	3,784	652	490	35	6,079	
56	Savanur ...	50	18	.....	2	.....	32	103	46	1	16	.....	56	454	93	11	9	1	350	
57	Khairpur ...	15	8	.....	.....	.....	7	477	91	.....	1	.....	386	3,574	1,279	248	58	.....	2,047	
58	Aden ...	337	133	.....	.....	.....	204	.....	.....	.....	.....	.....	.....	1,336	477	105	.....	.....	754	

OCCUPATION OR MEANS OF LIVELIHOOD.

TABLE XV.



TABLE XV—continued.

## OCCUPATION OR MEANS OF LIVELIHOOD.

## Part A.—General Table. Section B.—Details by Districts and States.

CLASS C.—PUBLIC ADMINISTRATION AND LIBERAL ARTS.																					
SUB-CLASS VIII.—PROFESSIONS AND LIBERAL ARTS.																					
Order 46.—Religion.																					
District.	1	Total Order 46.						149.—Priests, ministers, etc.						149 —Religious mendicants, inmates of monasteries, etc.							
		Actual workers.						Total workers and dependants.	Actual workers.						Total workers and dependants.	Actual workers.					
		Total.		Partially agriculturists.		Dependants.	Total.		Partially agriculturists.		Dependants.	Total.		Partially agriculturists.		Dependants.					
		Males.	Females.	Males.	Females.		Males.		Females.	Males.		Females.	Males.	Females.			Males.	Females.			
		1131	1132	1133	1134	1135	1136	1137	1138	1139	1140	1141	1142	1143	1144	1145	1146	1147			
1	Bombay Presidency including Native States and Agencies and Aden	296,281	107,663	19,992	8,401	741	168,626	67,064	22,474	2,685	2,269	61	41,905	177,832	66,227	14,082	4,125	367	97,023		
2	British Districts	179,221	65,692	10,804	6,444	481	102,725	53,412	17,767	1,877	2,046	55	33,768	94,703	36,494	6,991	2,981	259	51,218		
3	Bombay City	7,783	4,310	324	.....	.....	3,149	5,129	2,706	63	.....	.....	2,360	1,196	804	211	...	...	181		
4	Northern Division	38,918	13,817	2,586	1,317	111	22,515	5,256	2,090	333	143	3	2,834	21,384	6,200	1,660	840	90	12,824		
5	Ahmadabad	9,225	3,308	707	103	9	5,210	509	189	81	3	.....	243	4,237	1,224	420	66	7	2,493		
6	Bronch	4,269	1,653	367	257	37	2,243	662	270	40	18	7	352	2,374	864	248	110	28	1,232		
7	Kaira	9,629	3,363	800	493	46	5,440	676	289	53	7	1	329	5,817	1,820	550	333	30	3,438		
8	Panch Mahals	2,523	906	225	73	5	1,392	792	237	84	6	.....	1,365	550	128	59	4	688			
9	Surat	9,520	3,245	367	262	13	5,908	415	208	21	15	.....	471	6,287	1,983	251	202	12	4,018		
10	Thana	3,752	1,339	114	120	1	2,209	2,232	900	48	94	.....	1,254	1,303	354	64	28	...	835		
11	Central Division	57,818	19,476	2,924	2,432	166	35,418	30,354	8,985	886	1,142	36	20,483	17,001	7,024	1,361	638	63	8,616		
12	Ahmadnagar	9,706	3,535	510	466	9	5,671	6,201	2,216	173	203	3	3,812	2,324	902	254	108	2	1,168		
13	Khandesh, East	8,572	2,932	309	293	23	5,241	4,584	1,263	156	148	1	3,165	3,779	1,602	225	137	22	1,954		
14	Khandesh, West	4,023	1,270	82	99	2	2,668	3,427	1,040	60	87	1	2,337	431	168	22	11	...	241		
15	Nasik	8,433	2,770	352	273	13	5,357	6,511	1,952	159	221	7	4,400	958	488	81	19	2	389		
16	Poona	12,629	3,806	636	452	52	8,188	5,023	1,685	143	128	12	3,915	4,095	1,664	280	124	16	2,151		
17	Sitara	7,240	2,593	509	50	41	4,138	2,109	726	88	151	1	1,206	2,744	1,014	201	145	13	1,439		
18	Sholapur	7,153	2,552	433	270	23	4,105	2,499	824	117	100	11	1,588	2,670	1,180	208	94	8	1,276		
19	Southern Division	38,989	14,829	3,123	2,398	201	21,037	8,687	2,933	179	739	16	5,575	24,479	9,977	2,333	1,252	103	12,169		
20	Belgaum	5,624	2,113	826	273	48	2,685	382	107	41	22	5	234	4,271	1,657	650	182	20	1,955		
21	Bijapur	6,542	2,090	672	348	48	3,174	271	133	22	22	4	119	5,818	2,450	607	308	5	2,555		
22	Dharwar	9,108	3,793	921	451	39	4,454	369	175	10	25	2	180	7,746	3,225	829	372	26	3,622		
23	Kanara	5,827	2,353	215	204	15	3,259	135	47	14	.....	.....	74	4,641	1,907	148	224	8	2,581		
24	Kolaba	3,552	1,261	79	261	1	2,212	1,069	686	15	140	.....	1,208	1,132	406	40	83	1	65		
25	Ratnagiri	8,336	2,673	410	771	50	5,253	5,558	1,787	71	530	5	3,700	871	324	41	83	7	506		
26	Sind	35,713	13,260	1,847	297	3	20,606	3,986	1,053	417	22	.....	2,516	30,643	11,789	1,426	251	3	17,423		
27	Hyderabad	10,784	3,378	712	74	3	6,704	1,434	203	264	0	.....	967	9,256	3,137	437	64	3	5,682		
28	Karachi	6,000	2,310	282	21	.....	3,428	609	255	42	.....	.....	312	5,141	1,957	218	16	.....	2,939		
29	Larkana	7,521	3,114	258	112	.....	4,149	408	171	6	.....	4	291	6,559	2,734	251	91	.....	3,574		
30	Sukkur	6,726	2,391	311	56	.....	4,034	1,287	319	100	.....	.....	888	5,356	2,051	211	54	.....	3,004		
31	Thar and Parkar	2,448	1,144	193	26	.....	1,111	158	60	5	.....	6	93	2,211	1,031	168	20	.....	602		
32	Upper Sind Frontier	2,234	933	121	9	.....	1,180	90	46	.....	3	.....	45	2,117	879	121	6	.....	1,117		

TABLE XV—continued.  
OCCUPATION OR MEANS OF LIVELIHOOD.

Part A.—General Table. Section B.—Details by Districts and States.

CLASS C.—PUBLIC ADMINISTRATION AND LIBERAL ARTS.																			
SUB-CLASS VIII.—PROFESSIONS AND LIBERAL ARTS.																			
Order 46.—Religion.																			
State.	Total Order 46.						149.—Priests, ministers, etc.						149.—Religious mendicants, inmates of monasteries, etc.						
	Total workers and dependants.	Actual workers.				Dependants.	Total workers and dependants.	Actual workers.				Dependants.	Total workers and dependants.	Actual workers.				Dependants.	
		Total.		Partially agriculturists.				Total.		Partially agriculturists.				Total.		Partially agriculturists.			
		Males.	Females.	Males.	Females.			Males.	Females.	Males.	Females.			Males.	Females.	Males.	Females.		
1	1180	1131	1132	1133	1134	1135	1136	1137	1138	1139	1140	1141	1142	1143	1144	1145	1146	1147	
33 Native States and Agencies ...	116,740	41,861	9,172	1,957	260	65,707	13,495	4,647	808	223	6	8,040	82,568	29,707	7,075	1,144	108	45,786	
34 Gujara't Group ...	98,229	35,428	7,278	892	82	55,523	11,782	4,097	776	96	5	6,909	71,335	25,533	5,916	629	70	39,856	
35 Cambay ...	1,019	335	116	70	8	568	31	16	1	.....	.....	14	632	186	88	38	6	358	
36 Cutch ...	21,167	8,322	2,447	210	19	10,308	1,871	647	219	.....	.....	1,005	14,576	5,887	2,056	142	16	6,653	
37 Kathiawar ...	65,129	22,625	3,775	305	30	38,729	9,124	3,133	479	57	3	5,512	48,082	16,591	3,018	265	25	28,473	
38 Mahi Kantha Agency ...	2,172	724	188	31	2	1,280	97	45	6	.....	.....	46	1,432	436	164	25	2	892	
39 Palanpur Agency ...	3,111	1,238	285	35	1	1,598	191	71	16	8	1	104	2,232	845	262	18	.....	1,125	
40 Rewa Kantha Agency ...	5,156	2,025	467	161	21	2,674	369	168	60	11	1	151	4,050	1,492	365	127	20	2,189	
41 Surat Agency ...	475	169	10	20	1	208	99	17	5	2	.....	77	281	116	3	14	1	162	
42 Konkan Group ...	3,878	1,215	645	314	129	2,018	754	310	17	76	1	427	1,185	390	94	116	4	701	
43 Janjira ...	443	143	21	46	2	270	23	9	.....	5	.....	14	301	90	17	33	.....	194	
44 Jawhar ...	31	12	.....	1	.....	19	29	12	.....	1	.....	17	.....	.....	.....	.....	.....	.....	
45 Savantvadi ...	3,404	1,000	624	267	127	1,720	702	289	17	70	1	306	884	300	77	83	4	607	
46 Deccan Group ...	2,808	988	178	204	7	1,642	792	165	12	41	.....	615	1,178	554	125	86	2	499	
47 Akalkot ...	472	156	81	23	.....	285	183	58	4	11	.....	121	132	56	15	3	.....	61	
48 Bhor ...	1,158	348	39	101	3	771	430	61	7	24	.....	362	388	183	15	38	.....	180	
49 Khandesh Agency ...	18	6	.....	.....	.....	10	5	1	.....	.....	.....	4	5	2	.....	.....	.....	3	
50 Satara Agency ...	1,158	474	108	90	4	578	172	43	1	6	.....	128	653	913	95	45	2	245	
51 Surgana ...	2	2	.....	.....	.....	.....	2	2	.....	.....	.....	.....	.....	.....	.....	.....	.....	.....	
52 Karna'tak Group...	9,559	3,375	928	501	42	5,256	166	75	3	10	.....	88	6,623	2,387	767	269	32	3,469	
53 Bijapur Agency ...	169	87	14	9	2	68	.....	.....	.....	.....	.....	.....	144	77	12	5	2	65	
54 Kolhapur ...	5,244	1,764	475	263	10	3,005	85	41	.....	7	.....	44	3,434	1,196	372	120	3	1,808	
55 Southern Maratha Jagirs ...	4,065	1,620	430	229	29	2,115	81	34	3	3	.....	44	2,971	1,110	377	138	27	1,484	
56 Savanur ...	81	4	9	.....	1	68	.....	.....	.....	.....	.....	.....	74	4	6	.....	.....	64	
57 Khairpur ...	2,266	855	143	46	.....	1,268	1	.....	.....	.....	.....	1	2,247	843	143	44	.....	1,261	
58 Aden ...	320	110	16	.....	.....	194	157	60	.....	.....	.....	97	61	26	16	.....	.....	19	

TABLE XV—continued.  
OCCUPATION OR MEANS OF LIVELIHOOD.  
Part A.—General Table. Section B.—Details by Districts and States.

CLASS C.—PUBLIC ADMINISTRATION AND LIBERAL ARTS.																			
SUB-CLASS VIII.—PROFESSIONS AND LIBERAL ARTS.																			
Order 46.—Religion.															Order 47.—Law.				
District.	150.—Catechists, readers, church and mission service.							151.—Temple, burial or burning ground service, pilgrim conductors, circumcisers.							Total Order 47.				
	Total workers and dependants.	Actual workers.				Dependants.	Total workers and dependants.	Actual workers.				Dependants.	Total workers and dependants.	Actual workers.				Dependants.	
		Total.		Partially agriculturists.				Total.		Partially agriculturists.				Total.		Partially agriculturists.			
		Males.	Females.	Males.	Females.			Males.	Females.	Males.	Females.			Males.	Females.	Males.	Females.		
1	2	3	4	5	6	7	8	9	10	11	12	13	14	15	16	17	18	19	20
1	Bombay Presidency including Native States and Agencies and Aden	8,931	2,803	287	125	3	5,841	42,954	16,159	2,938	1,882	310	23,857	30,389	7,667	41	584	2	22,681
2	British Districts	4,301	1,226	161	95	3	2,914	26,805	10,205	1,775	1,323	164	14,825	22,046	5,733	34	466	2	16,273
3	Bombay City	123	36	3	.....	.....	84	1,385	764	47	.....	.....	524	3,070	1,037	2	5	.....	2,031
4	Northern Division	2,419	772	64	41	3	1,583	9,859	4,055	530	293	15	5,274	4,259	1,096	6	58	.....	3,157
5	Ahmadabad	1,078	266	19	8	.....	803	3,401	1,542	187	26	2	1,672	1,365	309	3	4	.....	993
6	Broach	83	44	2	6	.....	37	1,150	478	77	84	6	595	442	118	2	14	.....	322
7	Kaira	657	201	28	16	.....	428	2,479	1,053	161	135	4	1,265	611	163	.....	16	.....	443
8	Panch Mahals	223	65	1	4	.....	167	142	84	12	4	1	66	92	24	.....	1	.....	63
9	Surat	868	219	11	8	.....	144	2,450	836	84	37	1	1,530	705	162	.....	8	.....	542
10	Thana	10	3	3	.....	.....	4	237	82	9	7	1	146	1,044	255	.....	15	.....	789
11	Central Division	900	174	43	18	.....	683	9,563	3,293	634	634	67	5,636	6,542	1,493	19	178	.....	5,030
12	Ahmadnagar	274	72	3	6	.....	199	997	345	80	59	4	482	673	156	3	9	.....	514
13	Khandesh, East	23	7	4	1	.....	12	186	60	14	7	.....	112	855	243	.....	17	.....	612
14	Khandesh, West	12	1	.....	.....	.....	11	159	70	10	7	.....	79	648	132	.....	21	.....	510
15	Nasik	81	17	.....	12	.....	52	938	322	100	28	4	518	942	247	1	27	.....	684
16	Poona	54	15	1	2	.....	38	3,458	1,162	212	198	24	2,084	2,211	402	3	44	.....	1,806
17	Satara	57	32	.....	9	.....	25	2,330	822	130	265	27	1,378	717	157	5	40	.....	525
18	Sholapur	399	30	.....	23	.....	346	1,585	512	88	76	7	985	496	126	1	20	.....	369
19	Southern Division	853	242	51	36	.....	560	4,970	1,677	560	371	82	2,733	4,149	1,038	6	208	2	3,105
20	Belgaum	121	41	23	3	.....	57	850	308	103	66	17	439	669	201	5	43	2	403
21	Bijapur	191	36	9	3	.....	146	259	71	34	15	9	154	690	177	1	27	.....	512
22	Debarwar	205	41	11	1	.....	153	788	294	65	53	11	429	941	235	.....	56	.....	706
23	Kanara	83	40	1	3	.....	42	968	359	52	67	7	557	443	93	.....	27	.....	350
24	Kolaba	27	9	.....	.....	.....	18	424	158	15	38	.....	251	592	147	.....	27	.....	445
25	Ratnagiri	226	75	7	26	.....	144	1,681	487	291	132	38	903	814	185	.....	28	.....	629
26	Sind	6	2	.....	.....	.....	4	1,078	416	4	24	.....	658	4,026	1,075	1	17	.....	2,950
27	Hyderabad	.....	.....	.....	.....	.....	.....	94	39	1	1	.....	55	1,728	367	.....	5	.....	1,361
28	Karachi	.....	.....	.....	.....	.....	.....	247	98	2	4	.....	147	523	173	.....	3	.....	350
29	Larkana	.....	.....	.....	.....	.....	.....	554	209	1	17	.....	344	492	154	.....	7	.....	336
30	Sukkur	6	2	.....	.....	.....	4	77	9	.....	2	.....	68	1,124	329	.....	2	.....	705
31	Thar and Parkar	.....	.....	.....	.....	.....	.....	79	53	.....	.....	.....	26	56	22	1	.....	.....	33
32	Upper Sind Frontier	.....	.....	.....	.....	.....	.....	27	9	.....	.....	.....	18	103	30	.....	.....	.....	73

TABLE XV—continued.

OCCUPATION OR MEANS OF LIVELIHOOD.

Part A.—General Table. Section B.—Details by Districts and States.

State.		CLASS C.—PUBLIC ADMINISTRATION AND LIBERAL ARTS.																		
		SUB-CLASS VIII.—PROFESSIONS AND LIBERAL ARTS.																		
		Order 46.—Religion.												Order 47.—Law.						
		150.—Catechists, readers, church and mission service.						161.—Temple, burial or burning ground service, pilgrim conductors, circumcisers.						Total Order 47.						
		Total workers and dependants.	Actual workers.				Dependants.	Total workers and dependants.	Actual workers.				Dependants.	Total workers and dependants.	Actual workers.				Dependants.	
Total.			Partially agriculturists.		Total.				Partially agriculturists.		Total.				Partially agriculturists.					
Males.	Females.		Males.	Females.	Males.	Females.			Males.	Females.	Males.	Females.			Males.	Females.				
1	1143	1149	1150	1151	1152	1153	1154	1155	1156	1157	1158	1159	1160	1161	1162	1163	1164	1165		
33	Native States and Agencies ... ..	4,628	1,576	126	30	.....	2,926	16,049	5,931	1,163	560	146	8,955	8,094	1,885	7	118	...	6,202	
34	Gujara't Group ... ..	4,253	1,443	106	16	.....	2,704	10,859	4,355	450	151	7	6,054	5,771	1,315	3	22	...	4,453	
35	Cambay ... ..	9	.....	.....	.....	.....	9	347	133	27	32	2	187	83	21	.....	2	...	62	
36	Cutch ... ..	294	104	.....	3	.....	190	4,426	1,704	172	43	3	2,550	453	113	.....	5	...	340	
37	Kathiáwár ... ..	3,725	1,242	90	5	.....	2,343	4,198	1,689	183	38	2	2,351	4,750	1,040	3	10	...	3,608	
38	Mahi Kántha Agency ... ..	58	11	13	1	.....	34	535	232	15	3	.....	283	72	21	.....	...	...	51	
39	Palampur Agency ... ..	17	9	1	.....	7	671	303	6	9	.....	362	236	62	.....	1	...	...	174	
40	Rewa Kántha Agency ... ..	146	75	2	7	...	69	591	290	40	16	.....	261	163	44	.....	4	...	...	119
41	Surat Agency ... ..	4	2	.....	.....	.....	2	91	34	2	4	.....	55	14	6	.....	...	...	9	
42	Konken Group ... ..	33	15	1	.....	.....	17	1,906	500	533	120	124	873	344	50	.....	18	...	194	
43	Janjira ... ..	.....	.....	.....	.....	.....	119	44	4	8	2	71	62	12	.....	...	...	...	50	
44	Jawhár ... ..	.....	.....	.....	.....	.....	2	.....	.....	.....	.....	2	11	4	.....	...	...	...	7	
45	Savantrádi ... ..	33	16	1	2	.....	17	1,785	456	529	112	122	800	171	34	.....	18	...	137	
46	Deccan Group ... ..	15	.....	.....	.....	.....	15	823	269	41	77	5	513	209	80	4	18	...	125	
47	Akalkot ... ..	5	.....	.....	.....	.....	5	152	42	12	9	.....	99	66	13	.....	4	...	53	
48	Bhor ... ..	8	.....	.....	.....	.....	8	332	104	17	39	3	211	110	54	.....	12	...	56	
49	Khándesh Agency ... ..	.....	.....	.....	.....	.....	8	5	.....	.....	.....	.....	3	.....	.....	.....	...	...	...	
50	Satára Agency ... ..	2	.....	.....	.....	.....	2	331	118	12	29	2	201	22	7	.....	2	...	15	
51	Surgana ... ..	.....	.....	.....	.....	.....	.....	.....	.....	.....	.....	.....	11	6	4	.....	...	...	1	
52	Karna'tak Group ... ..	327	118	19	12	.....	190	2,443	795	139	210	10	1,509	1,780	427	.....	60	...	1,353	
53	Bijápur Agency ... ..	.....	.....	.....	.....	.....	25	10	2	4	.....	13	31	5	.....	2	...	...	26	
54	Kolhápúr ... ..	123	39	8	.....	76	1,602	488	95	130	7	1,010	973	254	.....	22	...	...	710	
55	Southern Maráthá Jagirs.	204	79	11	12	.....	114	809	287	39	76	2	473	772	168	.....	36	...	604	
56	Savanúr ... ..	.....	.....	.....	.....	.....	7	.....	3	.....	1	4	.....	.....	.....	...	...	...	4	
57	Khairpur ... ..	.....	.....	.....	.....	.....	18	12	.....	2	.....	6	90	13	.....	...	...	...	77	
58	Aden ... ..	2	1	.....	.....	.....	1	100	23	.....	.....	77	249	43	.....	...	...	...	206	

OCCUPATION OR MEANS OF LIVELIHOOD.

TABLE XV.

TABLE XV—continued.  
 OCCUPATION OR MEANS OF LIVELIHOOD.  
 Part A.—General Table. Section B.—Details by Districts and States.

CLASS C.—PUBLIC ADMINISTRATION AND LIBERAL ARTS.																								
SUB-CLASS VIII.—PROFESSIONS AND LIBERAL ARTS.																								
Order 47.—Law.																								
District.	152.—Lawyers of all kinds, including kazis, law agents and mukhtars.										153.—Lawyers' clerks, petition writers, etc.									Order 48.—Medicine.				
	Total workers and dependants.	Actual workers.				Dependants.	Total workers and dependants.	Actual workers.				Dependants.	Total workers and dependants.	Actual workers.				Dependants.						
		Total.		Partially agriculturists.				Total.		Partially agriculturists.				Total.		Partially agriculturists.								
		Males.	Females.	Males.	Females.			Males.	Females.	Males.	Females.			Males.	Females.	Males.	Females.							
1	1166	1167	1168	1169	1170	1171	1172	1173	1174	1175	1176	1177	1178	1179	1180	1181	1182	1183						
1	Bombay Presidency including Native States and Agencies and Aden ...	20,045	4,734	21	397	2	15,290	10,344	2,933	20	187	.....	7,391	42,929	12,819	4,138	373	52	25,972					
2	British Districts ...	13,314	3,275	18	302	2	10,021	8,732	2,464	16	164	.....	6,252	31,358	9,784	3,161	275	49	18,413					
3	Bombay City ...	2,643	872	.....	5	.....	1,771	427	165	2	.....	.....	260	6,636	2,423	779	4	1	3,434					
4	Northern Division ...	2,443	538	2	36	.....	1,903	1,816	558	4	22	.....	1,254	7,565	2,470	469	62	12	4,626					
5	Ahmadabad ...	689	151	.....	3	.....	535	676	215	3	1	.....	458	2,215	631	92	3	.....	1,442					
6	Broach ...	263	63	1	10	.....	199	179	55	1	4	.....	123	538	160	29	8	.....	949					
7	Kaira ...	356	78	.....	10	.....	278	255	80	.....	6	.....	165	846	244	74	16	.....	529					
8	Panch Mahals ...	46	12	.....	1	.....	31	46	12	.....	.....	.....	34	238	74	23	2	.....	141					
9	Surat ...	499	100	1	5	.....	389	205	53	.....	3	.....	153	1,848	483	188	18	11	1,177					
10	Thana ...	590	122	.....	7	.....	468	454	133	.....	8	.....	321	1,880	823	63	15	1	989					
11	Central Division ...	3,243	589	10	100	.....	2,644	3,299	904	9	78	.....	2,386	6,255	1,844	506	83	17	3,905					
12	Ahmadnagar ...	332	73	.....	5	.....	259	341	83	3	4	.....	255	1,046	310	96	3	2	610					
13	Khandesh, East ...	380	77	.....	12	.....	303	475	166	.....	5	.....	309	864	272	100	15	10	402					
14	Khandesh, West ...	405	60	5	10	.....	340	243	72	1	11	.....	170	400	119	34	8	.....	247					
15	Nasik ...	415	74	.....	13	.....	341	527	173	1	14	.....	353	777	245	79	8	1	453					
16	Poona ...	952	158	.....	19	.....	796	1,259	246	3	25	.....	1,010	2,021	518	144	28	2	1,359					
17	Satara ...	480	87	.....	25	.....	389	237	100	1	15	.....	136	456	163	24	12	2	260					
18	Sholapur ...	279	62	1	16	.....	216	217	64	.....	4	.....	153	691	217	20	9	.....	445					
19	Southern Division ...	2,686	600	6	156	2	2,080	1,463	438	.....	52	.....	1,025	4,399	1,323	344	99	16	2,732					
20	Belgaum ...	454	144	5	34	.....	305	215	57	.....	9	.....	158	752	256	61	13	10	432					
21	Bijapur ...	487	112	1	18	.....	374	203	65	.....	9	.....	138	730	200	68	16	2	464					
22	Dharwar ...	595	119	.....	39	.....	476	346	116	.....	17	.....	230	1,414	462	68	30	2	884					
23	Kanara ...	297	60	.....	22	.....	237	146	33	.....	5	.....	113	485	132	68	7	1	285					
24	Kolaba ...	313	54	.....	21	.....	249	289	93	.....	6	.....	193	403	116	46	11	1	242					
25	Ratnagiri ...	550	111	.....	22	.....	439	264	74	.....	6	.....	180	615	167	33	22	.....	425					
26	Sind ...	2,299	676	.....	5	.....	1,623	1,727	399	1	12	.....	1,327	6,503	1,724	1,063	27	3	3,716					
27	Hyderabad ...	1,201	262	.....	3	.....	939	527	105	.....	2	.....	422	1,969	606	244	15	1	1,117					
28	Karachi ...	291	89	.....	2	.....	202	232	84	.....	1	.....	148	1,243	358	206	.....	.....	619					
29	Larkana ...	257	75	.....	.....	.....	193	235	79	.....	7	.....	156	223	225	.....	2	.....	668					
30	Sukkar ...	532	240	.....	.....	.....	292	592	89	.....	2	.....	503	1,116	368	264	8	.....	1,105					
31	Thar and Parkar ...	9	6	.....	.....	.....	3	47	16	.....	1	.....	39	177	72	14	.....	2	101					
32	Upper Sind Frontier ...	9	4	.....	.....	.....	5	94	26	.....	.....	.....	68	251	95	50	2	.....	106					

TABLE XV—continued.  
 OCCUPATION OR MEANS OF LIVELIHOOD.  
 Part A.—General Table. Section B.—Details by Districts and States.

CLASS C.—PUBLIC ADMINISTRATION AND LIBERAL ARTS.																				
SUB-CLASS VIII.—PROFESSIONS AND LIBERAL ARTS.																				
Order 47.—Law.														Order 48.—Medicine.						
State.	152.—Lawyers of all kinds, including kazis, law agents and mukhtárs.							153.—Lawyers' clerks, petition writers, etc.							Total Order 48.					
	Total workers and dependants.	Actual workers.				Dependants.	Total workers and dependants.	Actual workers.				Dependants.	Total workers and dependants.	Actual workers.				Dependants.		
		Total.		Partially agriculturists.				Total.		Partially agriculturists.				Total.		Partially agriculturists.				
		Males.	Females.	Males.	Females.			Males.	Females.	Males.	Females.			Males.	Females.	Males.	Females.			
1	1166	1167	1168	1169	1170	1171	1172	1173	1174	1175	1176	1177	1178	1179	1180	1181	1182	1183		
33	Native States and Agencies ... ..	6,695	1,455	3	95	5,237	1,399	430	4	23	.....	965	11,200	2,881	905	98	3	7,414		
34	Gujarat Group ... ..	4,924	1,082	3	18	3,839	847	233	.....	4	.....	614	8,477	2,064	732	27	2	5,681		
35	Cambay ... ..	46	12	.....	2	34	37	9	.....	.....	.....	28	160	51	13	3	1	96		
36	Cutch ... ..	367	81	.....	5	288	86	32	.....	.....	.....	54	1,135	223	385	9	1	527		
37	Kathiáwar ... ..	4,071	875	3	6	3,103	679	174	.....	4	.....	605	5,991	1,385	208	8	.....	4,338		
38	Mahí Kantha Agency ... ..	58	15	.....	.....	43	14	6	.....	.....	.....	9	250	87	12	1	.....	151		
39	Palanpur Agency ... ..	216	53	.....	1	163	20	9	.....	.....	.....	11	329	103	20	.....	.....	201		
40	Rewá Kantha Agency ... ..	152	41	.....	4	111	11	3	.....	.....	.....	8	502	163	20	5	.....	319		
41	Surat Agency ... ..	14	5	.....	.....	9	.....	.....	.....	.....	.....	.....	110	47	14	1	.....	49		
42	Konkan Group ... ..	189	35	.....	16	154	55	15	.....	2	.....	40	271	58	19	9	.....	194		
43	Janjira ... ..	36	9	.....	.....	27	26	3	.....	.....	.....	23	31	2	1	1	.....	28		
44	Jawhár ... ..	2	.....	.....	.....	2	9	4	.....	.....	.....	5	9	5	2	.....	.....	2		
45	Savantvadi ... ..	151	23	.....	10	125	20	8	.....	2	.....	12	231	51	16	8	.....	104		
46	Deccan Group ... ..	121	23	.....	8	98	88	57	4	10	.....	27	204	59	14	7	1	131		
47	Akalkot ... ..	53	10	.....	4	43	13	3	.....	.....	.....	10	96	28	10	6	1	58		
48	Bhor ... ..	49	8	.....	3	41	61	46	.....	9	.....	15	72	20	3	.....	.....	49		
49	Khándesh Agency ... ..	.....	.....	.....	.....	.....	.....	.....	.....	.....	.....	.....	.....	.....	.....	.....	.....	.....		
50	Sátára Agency ... ..	19	5	.....	1	14	3	2	.....	1	.....	1	34	11	.....	1	.....	23		
51	Surgana ... ..	.....	.....	.....	.....	.....	11	6	4	.....	.....	1	2	.....	1	.....	.....	1		
52	Karna'tak Group ... ..	1,438	314	.....	53	1,124	342	113	.....	7	.....	229	1,941	622	58	53	.....	1,251		
53	Bijápur Agency ... ..	11	3	.....	2	8	20	2	.....	.....	.....	18	33	7	2	2	.....	24		
54	Kohápur ... ..	852	207	.....	20	645	121	47	.....	2	.....	74	725	188	38	1	.....	500		
55	Southern Maráthá Jagirs..	571	104	.....	31	407	201	64	.....	5	.....	137	1,144	410	18	40	.....	707		
56	Savanur ... ..	4	.....	.....	.....	4	.....	.....	.....	.....	.....	.....	38	8	.....	1	.....	35		
57	Khairpur ... ..	23	1	.....	.....	22	67	12	.....	.....	.....	55	307	78	82	2	.....	147		
58	Aden ... ..	36	4	.....	.....	32	213	39	.....	.....	.....	174	371	154	72	.....	.....	145		

TABLE XV—continued.  
OCCUPATION OR MEANS OF LIVELIHOOD.  
Part A.—General Table. Section B.—Details by Districts and States.

District.		CLASS C.—PUBLIC ADMINISTRATION AND LIBERAL ARTS.																	
		SUB-CLASS VIII.—PROFESSIONS AND LIBERAL ARTS.																	
		Order 49.—Medicine.												Order 49.—Instruction.					
		154.—Medical practitioners of all kinds, including dentists, oculists and veterinary surgeons.						155.—Midwives, vaccinators, compounders, nurses, masseurs, etc.						156.—Professors and teachers of all kinds, except law, medicine, music, dancing and drawing, and clerks and servants connected with education.					
		Total workers and dependants.	Actual workers.				Dependants.	Total workers and dependants.	Actual workers.				Dependants.	Total workers and dependants.	Actual workers.				Dependants.
Total.			Partially agriculturists.		Total.				Partially agriculturists.		Total.				Partially agriculturists.				
Males.	Females.		Males.	Females.	Males.	Females.			Males.	Females.	Males.	Females.			Males.	Females.			
1	1184	1185	1186	1187	1188	1189	1190	1191	1192	1193	1194	1195	1196	1197	1198	1199	1200	1201	
1	Bombay Presidency including Native States and Agencies and Aden ...	27,511	8,722	580	297	23	18,209	15,418	4,057	3,553	76	23	7,763	87,992	31,920	3,409	1,284	55	52,663
2	British Districts...	19,790	6,523	495	218	21	12,772	11,568	3,261	2,666	57	28	5,641	65,364	24,395	2,632	1,599	50	38,337
3	Bombay City ...	4,158	1,524	129	.....	.....	2,505	2,478	899	650	4	1	929	5,450	2,169	518	...	...	2,763
4	Northern Division ...	4,945	1,469	75	52	.....	3,401	2,620	1,001	394	10	12	1,225	15,618	5,989	639	410	4	8,990
5	Ahmadabad ...	1,758	527	33	3	.....	1,198	457	154	50	.....	.....	244	4,233	1,409	207	45	...	2,527
6	Broach ...	433	134	5	8	.....	294	105	23	24	.....	.....	55	1,676	675	84	28	...	917
7	Kaira ...	521	166	10	10	.....	345	325	78	64	6	.....	183	3,533	1,354	1.9	126	2	2,009
8	Panch Mahals ...	105	38	2	2	.....	65	133	36	21	.....	.....	76	843	325	34	15	1	494
9	Surat ...	1,455	402	15	15	.....	1,033	393	81	173	3	11	139	3,796	1,470	93	144	...	2,227
10	Thana ...	673	202	10	14	.....	461	1,207	623	53	1	1	628	1,537	666	36	62	1	835
11	Central Division ...	4,385	1,385	207	66	13	2,793	1,870	459	299	17	4	1,112	18,024	6,768	742	544	34	10,514
12	Ahmadnagar ...	733	231	50	3	.....	453	313	79	46	.....	2	189	3,258	1,059	127	77	2	2,072
13	Khandesh, East ...	610	219	47	14	10	371	224	53	53	1	.....	118	2,723	1,207	35	6	...	1,481
14	Khandesh, West ...	295	97	14	5	.....	184	105	22	20	3	.....	63	1,333	570	19	18	...	744
15	Nasik ...	526	185	30	5	.....	311	251	60	40	3	1	142	2,269	923	81	47	1	1,265
16	Poona ...	1,323	355	32	21	1	935	698	162	112	7	1	424	4,780	1,610	376	145	31	2,704
17	Satara ...	359	130	12	11	2	217	97	33	12	1	.....	52	1,930	756	69	134	...	1,075
18	Sholapur ...	509	167	22	7	.....	320	182	50	7	2	.....	125	1,761	643	35	63	...	1,083
19	Southern Division ...	2,992	957	67	80	8	1,968	1,407	366	277	19	8	764	14,650	5,347	445	576	11	8,858
20	Belgaum ...	540	201	31	8	7	308	212	55	33	5	3	134	2,517	888	127	97	3	1,502
21	Bijapur ...	487	154	8	11	.....	325	243	46	58	5	2	189	2,571	1,001	55	59	1	1,512
22	Dharwar ...	970	315	16	23	.....	639	444	147	52	4	2	245	3,247	1,457	183	135	7	2,304
23	Kanara ...	282	98	8	7	1	1.6	203	34	00	.....	.....	109	1,490	530	30	60	...	930
24	Kolaba ...	235	67	.....	10	.....	168	163	49	45	1	1	74	1,508	541	18	76	...	849
25	Ratnagiri ...	478	122	4	18	.....	352	137	35	20	4	.....	73	2,617	927	29	109	...	1,661
26	Sind ...	3,310	1,188	17	20	.....	2,105	3,193	536	1,946	7	3	1,611	11,622	4,122	288	69	1	7,212
27	Hyderabad ...	1,193	429	4	14	.....	769	776	170	240	1	1	357	3,488	1,228	83	34	...	2,177
28	Karachi ...	613	232	9	.....	.....	342	639	96	257	.....	.....	277	2,485	82	123	1	...	1,490
29	Larkana ...	401	132	2	1	.....	267	715	91	223	1	.....	41	1,971	666	14	25	1	1,291
30	Sukkur ...	859	214	2	3	.....	613	878	124	232	5	.....	492	2,464	733	28	2	...	1,703
31	Thar and Parkar ...	105	53	.....	.....	.....	53	52	19	14	.....	2	49	73	426	52	4	...	278
32	Upper Sind Frontier ...	139	68	.....	2	.....	71	112	27	50	.....	.....	35	478	187	8	3	...	273

TABLE XV—continued.  
 OCCUPATION OR MEANS OF LIVELIHOOD.  
 Part A.—General Table. Section B.—Details by Districts and States.

CLASS C.—PUBLIC ADMINISTRATION AND LIBERAL ARTS.																			
SUB-CLASS VIII.—PROFESSIONS AND LIBERAL ARTS.																			
Order 48.—Medicine.																			
Order 49.—Instruction.																			
State.	154.—Medical practitioners of all kinds, including dentists, oculists and veterinary surgeons.	155.—Midwives, vaccinators, compounders, nurses, masseurs, etc.						156.—Professors and teachers of all kinds, except law, medicine, music, dancing and drawing, and clerks and servants connected with education.											
		Actual workers.						Actual workers.						Actual workers.					
		Total workers and dependants.	Total.		Partially agriculturists.		Dependants.	Total workers and dependants.	Total.		Partially agriculturists.		Dependants.	Total workers and dependants.	Total.		Partially agriculturists.		Dependants.
			Males.	Females.	Males.	Females.			Males.	Females.	Males.	Females.			Males.	Females.			
1	1184	1185	1186	1187	1188	1189	1190	1191	1192	1193	1194	1195	1196	1197	1198	1199	1200	1201	
33	Native States and Agencies ... ..	7,654	2,159	84	79	2	5,411	3,546	722	821	19	1	2,003	22,316	7,399	772	285	5	14,145
34	Gujara't Group ... ..	5,722	1,532	69	23	1	4,121	2,755	532	663	4	1	1,560	16,324	5,283	646	67	5	10,395
35	Cambay ... ..	117	39	4	2	1	74	43	12	9	1	.....	22	287	109	9	11	.....	169
36	Cutch ... ..	484	198	3	8	.....	343	651	85	392	1	.....	184	1,647	532	61	7	.....	1,054
37	Kāthiāwār ... ..	4,358	1,081	51	6	.....	3,231	1,633	209	217	2	.....	- 1,117	11,255	3,448	371	14	.....	7,416
38	Mahī Kāntha Agency ... ..	174	62	8	1	.....	104	76	25	4	.....	.....	47	939	306	147	3	.....	493
39	Palāpur Agency ... ..	179	64	1	.....	.....	114	150	44	19	.....	.....	87	746	287	17	.....	442	
40	Rōwa Kāntha Agency ... ..	353	120	2	.....	.....	231	149	43	18	.....	.....	89	1,199	468	35	16	.....	606
41	Surat Agency ... ..	57	23	.....	5	.....	34	53	21	14	.....	.....	15	251	110	6	16	.....	135
42	Konkan Group ... ..	160	33	2	5	.....	125	111	25	17	4	.....	69	856	283	11	36	.....	562
43	Janjira ... ..	27	2	1	1	.....	24	4	.....	.....	.....	.....	4	364	108	1	14	.....	255
44	Jawhar ... ..	5	4	.....	.....	.....	1	4	1	2	.....	.....	1	14	7	.....	.....	.....	7
45	Savantvādi ... ..	128	27	1	4	.....	100	108	24	15	4	.....	64	478	168	10	22	.....	300
46	Deccan Group ... ..	137	37	3	4	1	97	67	22	11	3	.....	34	677	305	13	34	.....	359
47	Akalkot ... ..	56	14	1	3	1	41	40	14	9	3	.....	17	269	101	3	12	.....	165
48	Bhor ... ..	61	18	2	.....	.....	41	11	2	1	.....	.....	8	143	69	1	8	.....	78
49	Khāndesh Agency ... ..	.....	.....	.....	.....	.....	.....	.....	.....	.....	.....	.....	.....	10	8	.....	.....	.....	2
50	Bātara Agency ... ..	19	5	.....	1	.....	14	15	6	.....	.....	.....	9	247	126	9	14	.....	112
51	Surgāna ... ..	1	.....	.....	.....	.....	1	1	.....	1	.....	.....	.....	3	1	.....	.....	.....	2
52	Karna'tak Group ... ..	1,481	500	8	45	.....	973	460	122	50	8	.....	288	4,169	1,423	95	138	.....	2,651
53	Bijāpur Agency ... ..	33	7	2	2	.....	24	.....	.....	.....	.....	.....	.....	127	52	3	5	.....	72
54	Kolhāpur ... ..	510	133	2	1	.....	372	216	52	38	.....	.....	178	1,790	508	48	47	.....	1,144
55	Southern Marāthā Jāgrs... ..	900	319	4	41	.....	547	244	70	14	8	.....	160	2,103	753	42	85	.....	1,308
56	Savanur ... ..	38	8	.....	1	.....	30	.....	.....	.....	.....	.....	.....	149	20	2	1	.....	127
57	Khairpur ... ..	154	57	2	2	.....	95	153	21	80	.....	.....	52	290	105	7	10	.....	178
58	Aden ... ..	67	40	1	.....	.....	26	304	114	71	.....	.....	119	312	126	5	.....	.....	181

OCCUPATION OR MEANS OF LIVELIHOOD.

TABLE XV.



TABLE XV—continued.  
OCCUPATION OR MEANS OF LIVELIHOOD.  
Part A.—General Table. Section B.—Details by Districts and States.

District.		CLASS C.—PUBLIC ADMINISTRATION AND LIBERAL ARTS.																	
		SUB-CLASS VIII.—PROFESSIONS AND LIBERAL ARTS.																	
		Order 50.—Letters and Arts and Sciences.																	
		Total Order 50.						157.—Public scribes, stenographers, etc.						159.—Architects, surveyors, engineers, and their employes.					
		Total workers and dependants.	Actual workers.				Dependants.	Total workers and dependants.	Actual workers.				Total workers and dependants.	Actual workers.				Dependants.	
Total.			Partially agriculturists.		Total.				Partially agriculturists.		Total.			Partially agriculturists.					
Males.	Females.		Males.	Females.	Males.	Females.			Males.	Females.	Males.	Females.		Males.	Females.				
1202	1203	1204	1205	1206	1207	1208	1209	1210	1211	1212	1213	1214	1215	1216	1217	1218	1219		
1	Bombay Presidency including Native States and Agencies and Aden ... ..	101,419	39,710	4,083	1,948	69	57,626	520	211	47	3	.....	252	23,963	7,932	595	230	10	15,436
2	British Districts... ..	72,123	29,082	2,873	1,508	54	40,168	381	154	46	2	.....	181	19,830	6,567	477	207	10	12,786
3	Bombay City ... ..	12,668	5,850	415	.....	.....	6,403	302	111	43	.....	.....	148	4,546	1,596	8	...	...	2,942
4	Northern Division ... ..	13,092	5,515	371	436	10	7,206	21	18	.....	.....	.....	3	3,213	1,144	38	27	...	2,031
5	Ahmadabad ... ..	4,285	1,588	121	48	2	2,576	2	1	.....	.....	.....	1	1,023	349	11	4	...	603
6	Broach ... ..	983	472	17	45	.....	494	.....	.....	.....	.....	.....	1	248	89	3	2	...	156
7	Kaira ... ..	3,522	1,452	83	271	8	1,987	.....	.....	.....	.....	.....	.....	478	161	2	14	...	315
8	Panch Mahals ... ..	984	444	23	54	.....	517	.....	.....	.....	.....	.....	.....	318	146	16	2	...	153
9	Surat ... ..	1,699	624	86	15	.....	989	.....	.....	.....	.....	.....	.....	644	220	6	5	...	418
10	Thana ... ..	1,615	935	41	3	.....	643	19	17	.....	.....	.....	2	502	179	.....	.....	...	323
11	Central Division ... ..	16,698	6,623	736	454	24	9,339	12	3	.....	.....	.....	9	5,712	1,823	113	84	...	3,776
12	Ahmadnagar ... ..	1,904	644	187	43	5	1,073	.....	.....	.....	.....	.....	.....	935	277	44	15	...	614
13	Khandesh, East ... ..	3,366	1,613	136	124	.....	1,617	1	1	.....	.....	.....	.....	636	233	6	8	...	397
14	Khandesh, West ... ..	1,526	767	53	57	.....	703	.....	.....	.....	.....	.....	.....	294	139	17	3	...	148
15	Nasik ... ..	1,959	810	81	37	.....	1,055	1	1	.....	.....	.....	.....	1,080	401	31	17	...	618
16	Poona ... ..	4,023	1,325	82	67	11	2,616	2	1	.....	.....	.....	1	1,757	398	7	11	...	1,352
17	Satara ... ..	2,141	788	80	93	7	1,204	.....	.....	.....	.....	.....	.....	442	173	4	17	...	265
18	Sholapur ... ..	1,779	666	102	27	1	1,011	8	.....	.....	.....	.....	8	568	212	4	10	...	352
19	Southern Division ... ..	15,626	6,255	1,095	580	20	8,276	41	21	3	2	.....	17	3,496	1,184	318	94	10	1,994
20	Belgaum ... ..	3,581	1,421	278	91	2	1,482	2	1	.....	.....	.....	1	778	242	180	6	...	356
21	Bijapur ... ..	3,673	1,448	233	133	3	1,992	17	9	.....	.....	.....	8	595	178	41	19	...	346
22	Dharwar ... ..	4,047	1,724	200	180	6	2,123	13	6	3	1	.....	4	984	358	38	25	1	581
23	Kanara ... ..	2,597	1,015	318	113	9	1,204	9	5	.....	1	.....	4	638	223	65	24	9	369
24	Kolaba ... ..	623	235	10	21	.....	378	.....	.....	.....	.....	.....	.....	264	87	4	4	...	173
25	Ratnagiri ... ..	1,105	412	56	42	.....	637	.....	.....	.....	.....	.....	.....	267	96	.....	15	...	171
26	Sind ... ..	14,039	4,839	256	38	.....	8,944	5	1	.....	.....	.....	4	2,863	820	.....	2	...	2,043
27	Hyderabad ... ..	4,275	1,358	45	12	.....	2,872	.....	.....	.....	.....	.....	.....	1,027	197	.....	.....	...	830
28	Karachi ... ..	2,596	882	57	6	.....	1,657	.....	1	.....	.....	.....	4	634	192	.....	1	...	442
29	Larkana ... ..	2,224	839	61	16	.....	1,324	.....	.....	.....	.....	.....	.....	413	138	.....	.....	...	275
30	Sukkar ... ..	2,777	899	61	.....	.....	1,817	.....	.....	.....	.....	.....	.....	551	123	.....	.....	...	428
31	Thar and Parkar ... ..	939	423	31	1	.....	489	.....	.....	.....	.....	.....	.....	162	119	.....	.....	...	43
32	Upper Sind Frontier ... ..	1,228	433	1	3	.....	794	.....	.....	.....	.....	.....	.....	76	51	.....	1	...	25

TABLE XV—continued.  
 OCCUPATION OR MEANS OF LIVELIHOOD.  
 Part A.—General Table. Section B.—Details by Districts and States.

State.		CLASS C.—PUBLIC ADMINISTRATION AND LIBERAL ARTS.																	
		SUB-CLASS VIII.—PROFESSIONS AND LIBERAL ARTS.																	
		Order 50.—Letters and Arts and Sciences.																	
		Total Order 50.						157.—Public scribes, stenographers, etc.						158.—Architects, surveyors, engineers, and their employés.					
		Total workers and dependants.	Actual workers.				Dependants.	Total workers and dependants.	Actual workers.				Dependants.	Total workers and dependants.	Actual workers.				Dependants.
Total.			Partially agriculturists.		Total.				Partially agriculturists.		Total.				Partially agriculturists.				
	Males.	Females.	Males.	Females.		Males.	Females.	Males.	Females.		Males.	Females.	Males.	Females.	Males.	Females.	Males.	Females.	
1	1202	1203	1204	1205	1206	1207	1208	1209	1210	1211	1212	1213	1214	1215	1216	1217	1218	1219	
33 Native States and Agencies ... ..	29,212	10,584	1,198	440	15	17,436	139	57	1	1	.....	81	4,115	1,357	118	23	...	2,640	
34 Gujara't Group ... ..	22,345	8,033	841	258	1	13,471	51	28	1	.....	.....	22	2,962	999	115	11	...	1,848	
35 Cambay ... ..	259	135	12	17	.....	112	.....	.....	.....	.....	.....	.....	51	22	.....	2	...	20	
36 Cutch ... ..	2,019	685	200	8	.....	1,134	26	10	.....	.....	.....	16	228	77	.....	1	...	151	
37 Káthiáwar ... ..	13,632	4,906	241	118	1	8,555	25	18	1	.....	.....	6	1,748	555	11	...	...	1,182	
38 Mahi Kántha Agency ... ..	2,050	774	151	31	.....	1,125	.....	.....	.....	.....	.....	.....	142	55	23	...	...	65	
39 Palanpur Agency ... ..	2,427	851	120	29	.....	1,456	.....	.....	.....	.....	.....	.....	186	65	13	...	...	118	
40 Rewá Káutha Agency ... ..	1,804	725	98	52	.....	981	.....	.....	.....	.....	.....	.....	547	203	60	7	...	284	
41 Surat Agency ... ..	154	57	19	3	.....	78	.....	.....	.....	.....	.....	.....	60	23	9	1	...	20	
42 Konkan Group ... ..	653	187	71	13	1	395	.....	.....	.....	.....	.....	.....	102	18	.....	2	...	84	
43 Janjira ... ..	96	23	2	.....	.....	68	.....	.....	.....	.....	.....	.....	12	.....	.....	.....	...	12	
44 Jawhár ... ..	2	.....	.....	.....	.....	2	.....	.....	.....	.....	.....	.....	.....	.....	.....	.....	.....	...	
45 Savantvadi ... ..	555	161	60	13	1	325	.....	.....	.....	.....	.....	.....	90	18	.....	2	...	72	
46 Deccan Group ... ..	653	287	22	19	3	319	.....	.....	.....	.....	.....	.....	166	61	.....	1	...	105	
47 Akalkot ... ..	288	114	2	1	.....	172	.....	.....	.....	.....	.....	.....	144	53	.....	.....	...	91	
48 Bhor ... ..	158	74	9	5	.....	75	.....	.....	.....	.....	.....	.....	17	6	.....	.....	...	11	
49 Khandesh Agency ... ..	2	2	.....	.....	.....	.....	.....	.....	.....	.....	.....	.....	1	1	.....	.....	...	...	
50 Sátara Agency ... ..	210	77	11	13	3	122	.....	.....	.....	.....	.....	.....	4	1	.....	1	...	3	
51 Bargaon ... ..	.....	.....	.....	.....	.....	.....	.....	.....	.....	.....	.....	.....	.....	.....	.....	.....	.....	.....	
52 Karna'tak Group ... ..	4,935	1,869	248	150	10	2,818	88	29	.....	1	.....	59	858	267	3	9	...	538	
53 Bijápur Agency ... ..	129	79	3	10	.....	47	.....	.....	.....	.....	.....	.....	20	11	.....	.....	...	9	
54 Kolhápúr ... ..	2,193	805	83	33	4	1,305	74	25	.....	1	.....	49	431	17	.....	.....	...	304	
55 Southern Maráthá Jágirs... ..	2,431	824	102	100	6	1,345	14	4	.....	.....	.....	10	329	110	3	8	...	216	
56 Savanúr ... ..	182	61	.....	7	.....	121	.....	.....	.....	.....	.....	.....	78	19	.....	1	...	59	
57 Khairpur ... ..	621	228	16	.....	.....	377	.....	.....	.....	.....	.....	.....	27	12	.....	.....	...	15	
58 Aden ... ..	84	44	12	.....	.....	28	.....	.....	.....	.....	.....	.....	18	8	.....	.....	...	10	

OCCUPATION OR MEANS OF LIVELIHOOD.

TABLE XV—continued.  
OCCUPATION OR MEANS OF LIVELIHOOD.  
Part A.—General Table. Section B.—Details by Districts and States.

District,	CLASS C.—PUBLIC ADMINISTRATION AND LIBERAL ARTS.																	
	SUB-CLASS VIII.—PROFESSIONS AND LIBERAL ARTS.												SUB-CLASS IX.—PERSONS LIVING ON THEIR INCOME					
	Order 50.—Letters, Arts and Sciences.												Order 51.—Persons living principally on their income.					
	150.—Others (authors, photographers, artists, sculptors, astronomers, meteorologists, botanists, astrologers, etc.).						160.—Music composers and masters, players on all kinds of musical instruments (not military), singers, actors and dancers.						161.—Proprietors (other than of agricultural land), fund and scholarship holders and pensioners.					
	Total workers and dependants.	Actual workers.				Dependants.	Total workers and dependants.	Actual workers.				Dependants.	Total workers and dependants.	Actual workers.				Dependants.
		Total.		Partially agriculturists.				Total.		Partially agriculturists.				Total.		Partially agriculturists.		
	Males.	Females.	Males.	Females.		Males.	Females.	Males.	Females.		Males.	Females.	Males.	Females.	Males.	Females.		
1	1220	1221	1222	1223	1224	1225	1226	1227	1228	1229	1230	1231	1232	1233	1234	1235	1236	1237
1 Bombay Presidency including Native States and Agencies and Aden ... ..	12,382	5,139	182	151	.....	7,061	64,554	26,428	3,259	1,564	59	34,867	86,226	22,002	9,389	2,365	146	54,835
2 British Districts ... ..	9,354	4,151	109	98	.....	5,094	42,558	18,210	2,241	1,201	44	22,107	70,590	18,467	6,287	2,046	120	45,836
3 Bombay City ... ..	5,308	2,707	26	.....	.....	2,575	2,512	1,436	338	.....	.....	738	20,532	4,684	2,032	.....	.....	13,816
4 Northern Division ... ..	1,169	391	20	7	.....	758	8,689	3,962	313	402	10	4,414	13,656	3,791	1,463	257	22	8,432
5 Ahmadabad ... ..	519	177	13	1	.....	329	2,741	1,061	97	43	2	1,583	4,646	1,290	698	45	.....	2,718
6 Broach ... ..	84	41	.....	4	.....	43	651	342	14	30	.....	245	915	230	173	16	8	512
7 Kaira ... ..	255	78	.....	.....	.....	177	2,789	1,213	81	257	8	1,495	2,051	413	122	100	5	1,516
8 Panch Mahals ... ..	35	11	.....	1	.....	24	631	287	7	51	.....	337	434	101	62	13	.....	271
9 Surat ... ..	241	66	3	1	.....	172	814	338	77	9	.....	389	3,189	709	363	69	7	2,114
10 Thana ... ..	35	18	4	.....	.....	13	1,063	721	37	3	.....	365	2,421	1,018	102	14	2	1,271
11 Central Division ... ..	1,104	407	28	22	.....	669	9,870	4,390	595	348	24	4,885	17,855	4,693	1,550	463	20	11,612
12 Ahmadnagar ... ..	89	12	7	.....	.....	70	880	355	139	31	5	369	3,051	617	190	91	2	2,214
13 Khandesh, East ... ..	125	46	.....	6	.....	70	2,604	1,333	130	110	.....	1,141	1,152	418	42	22	.....	692
14 Khandesh, West ... ..	31	8	6	.....	.....	17	1,201	630	33	54	.....	538	1,001	224	49	30	4	628
15 Nasik ... ..	155	39	.....	1	.....	116	723	370	53	10	.....	291	1,980	473	242	34	3	1,235
16 Poona ... ..	445	212	3	5	.....	230	1,819	714	72	48	11	1,033	7,488	1,940	691	152	2	4,818
17 Satara ... ..	182	73	5	10	.....	104	1,517	542	80	69	7	895	1,727	468	159	94	9	1,070
18 Sholapur ... ..	77	17	7	.....	.....	53	1,126	437	91	17	1	598	1,456	384	177	41	.....	895
19 Southern Division ... ..	1,247	501	35	69	.....	711	10,842	4,549	739	415	10	5,554	18,707	3,766	1,053	1,264	78	8,888
20 Belgaum ... ..	216	71	16	11	.....	129	2,585	1,107	89	74	2	1,396	1,296	301	159	25	17	836
21 Bijapur ... ..	369	147	5	19	.....	217	2,732	1,114	187	96	3	1,421	771	250	49	27	3	472
22 Dharwar ... ..	241	112	8	13	.....	121	2,809	1,238	151	141	5	1,410	1,472	303	224	35	9	945
23 Kanara ... ..	164	71	5	10	.....	88	1,786	716	258	76	.....	812	838	175	177	25	.....	485
24 Kolaba ... ..	57	10	.....	2	.....	38	362	129	6	15	.....	167	1,623	463	67	154	2	1,093
25 Ratnagiri ... ..	200	81	1	11	.....	118	638	235	55	13	.....	348	7,707	2,274	377	998	47	5,056
26 Sind ... ..	526	145	.....	.....	.....	381	10,645	3,873	256	36	.....	6,516	4,840	1,533	189	62	.....	3,118
27 Hyderabad ... ..	73	4	.....	.....	.....	69	3,175	1,157	45	12	.....	1,973	1,647	484	34	28	.....	1,129
28 Karachi ... ..	409	127	.....	.....	.....	282	1,548	582	57	5	.....	929	1,179	371	49	4	.....	769
29 Larkana ... ..	4	4	.....	.....	.....	.....	1,807	697	61	16	.....	1,049	415	105	25	16	.....	285
30 Sukkur ... ..	36	9	.....	.....	.....	27	2,190	767	61	.....	.....	1,362	1,215	450	60	2	.....	705
31 Thar and Parkar ... ..	.....	.....	.....	.....	.....	.....	777	300	31	1	.....	437	192	71	9	4	.....	112
32 Upper Sind Frontier ... ..	4	1	.....	.....	.....	3	1,148	381	1	2	.....	766	192	52	12	8	.....	128

TABLE XV—continued.

OCCUPATION OR MEANS OF LIVELIHOOD.

Part A.—General Table. Section B.—Details by Districts and States.

State.		CLASS C.—PUBLIC ADMINISTRATION AND LIBERAL ARTS.																	
		SUB-CLASS VIII.—PROFESSIONS AND LIBERAL ARTS.											SUB-CLASS IX.—PERSONS LIVING ON THEIR INCOME.						
		Order 50.—Letters Arts and Sciences.											Order 51.—Persons living principally on their income.						
		159.—Others (authors, photographers, artists, sculptors, astronomers, meteorologists, botanists, astrologers, etc.).						160.—Music composers and masters, players on all kinds of musical instruments (not military), singers, actors and dancers.					161.—Priests (other than of agricultural land), fund and scholarship holders and pensioners.						
		Total workers and dependants.	Actual workers.				Dependants.	Total workers and dependants.	Actual workers.				Dependants.	Total workers and dependants.	Actual workers.				Dependants.
			Total.		Partially agriculturists.				Total.		Partially agriculturists.				Total.		Partially agriculturists.		
	Males.	Females.	Males.	Females.		Males.	Females.	Males.	Females.		Males.	Females.	Males.	Females.	Males.	Females.			
	1220	1221	1222	1223	1224	1225	1226	1227	1228	1229	1230	1231	1232	1233	1234	1235	1236	1237	
33 Native States and Agencies ... ..	3,021	987	73	53	.....	1,961	21,937	8,183	1,006	363	15	12,748	14,695	3,338	2,995	319	26	8,362	
34 Gujarat Group ... ..	2,502	821	53	33	.....	1,628	16,830	6,185	672	214	1	9,973	9,619	1,900	2,610	37	15	5,109	
35 Cambay ... ..	23	11	1	.....	.....	11	185	102	11	15	.....	72	610	106	145	5	0	369	
36 Cutch ... ..	331	100	11	4	.....	217	1,424	499	183	3	.....	750	1,851	234	753	...	2	891	
37 Kathiawar ... ..	1,110	378	5	5	.....	727	10,749	3,855	221	113	1	6,670	4,983	1,189	932	13	2	2,893	
38 Mahi Kantha Agency ... ..	349	95	23	7	.....	231	1,559	621	106	24	.....	129	675	142	178	14	...	355	
30 Palanpur Agency ... ..	496	170	9	15	.....	317	1,745	616	98	14	.....	1,031	821	128	325	1	1	898	
40 Rewa Kantha Agency ... ..	193	67	1	2	.....	125	1,064	455	37	43	.....	572	635	90	271	3	4	274	
41 Surat Agency ... ..	.....	.....	.....	.....	.....	.....	94	35	10	2	.....	49	44	11	6	1	.....	27	
42 Konkan Group ... ..	212	76	15	6	.....	121	339	93	56	5	1	190	1,731	588	112	187	8	1,031	
43 Jarjira ... ..	5	5	.....	.....	.....	.....	79	21	2	.....	.....	56	258	92	48	13	.....	118	
44 Jawhar ... ..	.....	.....	.....	.....	.....	.....	2	.....	.....	.....	.....	2	15	3	.....	.....	.....	12	
45 Savantvadi ... ..	237	71	15	6	.....	121	258	72	51	5	1	132	1,458	493	64	174	8	901	
46 Deccan Group ... ..	37	10	1	.....	.....	26	455	196	21	18	3	238	748	167	36	40	2	545	
47 Akalkot ... ..	34	10	1	.....	.....	23	110	51	1	1	.....	58	232	55	8	9	.....	169	
48 Bhur ... ..	2	.....	.....	.....	.....	2	139	69	9	5	.....	62	132	39	12	8	.....	82	
49 Khandesh Agency ... ..	.....	.....	.....	.....	.....	.....	1	1	.....	.....	.....	.....	252	34	3	12	1	215	
50 Safara Agency ... ..	1	.....	.....	.....	.....	1	205	76	11	12	3	118	97	29	13	6	1	55	
51 Surgana ... ..	.....	.....	.....	.....	.....	.....	.....	.....	.....	.....	.....	.....	35	11	.....	5	.....	24	
52 Karnatak Group ... ..	255	77	4	14	.....	174	3,734	1,496	241	126	10	1,997	2,329	627	206	52	1	1,496	
53 Bijapur Agency ... ..	.....	.....	.....	.....	.....	.....	109	68	3	10	.....	38	47	14	.....	2	.....	33	
54 Kolhapur ... ..	115	34	1	.....	.....	80	1,573	619	82	32	4	872	1,097	20	133	12	1	704	
55 Northern Maratha Jagirs ... ..	140	43	3	14	.....	64	1,948	767	166	78	6	1,025	999	320	93	31	.....	616	
56 Sivasur ... ..	.....	.....	.....	.....	.....	.....	104	42	.....	6	.....	62	186	33	10	3	.....	143	
57 Khairpur ... ..	15	3	.....	.....	.....	12	579	213	16	.....	.....	350	268	56	31	3	.....	181	
58 Aden ... ..	7	1	.....	.....	.....	6	59	35	12	.....	.....	12	941	197	107	.....	.....	637	

OCCUPATION OR MEANS OF LIVELIHOOD.

TABLE XV.

TABLE XV—continued.  
OCCUPATION OR MEANS OF LIVELIHOOD.  
Part A.—General Table. Section B.—Details by Districts and States.

District.		CLASS D.—MISCELLANEOUS.																	
		Total Class D.												SUB-CLASS X.—DOMESTIC SERVICE.					
		Total Sub-class X and Order 52.												Order 52.—Domestic service.					
		162.—Cooks, water carriers, door-keepers, watchmen and other indoor servants.																	
		Total workers and dependants.		Actual workers.				Dependants.	Total workers and dependants.		Actual workers.				Dependants.	Total workers and dependants.		Actual workers.	
Males.	Females.	Total.		Partially agriculturists.		Males.	Females.		Total.		Partially agriculturists.		Males.	Females.		Total.		Partially agriculturists.	
		Males.	Females.	Males.	Females.			Males.	Females.	Males.	Females.	Males.			Females.	Males.	Females.		
1		1238	1339	1240	1241	1242	1243	1244	1245	1246	1247	1248	1249	1250	1251	1252	1253	1254	1255
1	Bombay Presidency including Native States and Agencies and Aden ...	1,330,996	516,908	236,946	9,289	5,024	577,142	393,791	166,825	67,276	2,757	1,259	159,690	365,682	152,102	66,761	2,648	1,237	146,819
2	British Districts ...	959,601	394,811	168,674	7,528	4,417	396,116	327,251	144,234	52,819	2,398	1,092	130,198	303,266	131,607	52,353	2,323	1,070	119,306
3	Bombay City ...	264,114	144,082	97,112	11	1	92,920	71,956	45,130	9,736	9	1	17,090	62,440	38,755	9,734	7	1	13,950
4	Northern Division ...	170,553	63,176	32,315	1,614	653	75,062	52,527	20,323	9,551	395	170	22,653	46,724	17,775	9,479	361	170	19,470
5	Ahmadabad ...	53,879	21,004	8,606	369	99	24,209	12,838	4,904	2,097	62	7	5,747	9,810	3,641	2,070	49	7	4,099
6	Broach ...	12,155	4,509	2,074	193	43	4,972	3,013	981	1,015	17	10	1,017	2,819	914	1,070	17	10	805
7	Kaira ...	22,324	8,617	4,397	472	116	9,810	4,375	1,479	1,435	88	30	1,461	4,138	1,358	1,432	85	30	1,318
8	Panch Mahals ...	8,127	3,159	1,583	87	51	3,383	1,600	802	243	16	.....	555	1,475	735	242	16	.....	498
9	Rurat ...	27,360	9,833	5,606	186	63	11,918	9,418	3,875	1,855	41	42	3,658	7,355	3,031	1,829	21	42	2,495
10	Thana ...	46,208	15,991	9,446	297	278	20,771	21,283	8,192	2,908	173	81	10,185	21,127	8,096	2,905	173	81	10,125
11	Central Division ...	223,373	77,485	46,532	2,787	859	99,356	80,669	27,987	15,174	885	321	37,508	77,112	26,538	15,104	880	321	35,470
12	Ahmadnagar ...	33,951	12,158	7,391	442	104	14,432	10,248	3,536	1,788	144	23	4,924	9,186	3,140	1,787	144	23	4,259
13	Khandesh, East ...	28,870	9,068	5,375	340	62	13,527	7,700	2,883	1,576	53	10	3,261	7,659	2,845	1,576	58	10	3,238
14	Khandesh, West ...	16,249	5,426	3,023	151	54	7,797	5,649	1,607	816	59	6	3,226	5,633	1,602	816	59	6	3,215
15	Nasik ...	30,005	9,485	6,381	342	71	14,139	11,856	3,740	2,461	71	11	5,855	11,825	3,533	2,457	71	11	5,835
16	Poona ...	60,694	22,097	11,911	610	209	26,693	28,309	10,285	5,058	219	134	12,966	26,143	9,431	4,999	219	134	11,713
17	Satara ...	24,842	8,522	5,879	581	241	10,441	8,829	3,343	1,773	202	103	3,713	8,708	3,257	1,767	198	106	3,684
18	Sholapur ...	28,762	9,829	6,599	321	118	12,381	8,078	2,813	1,702	132	31	3,583	7,958	2,730	1,702	131	31	3,528
19	Southern Division ...	167,163	50,103	50,121	2,850	2,894	66,939	57,090	19,685	13,058	976	593	24,347	54,998	18,862	12,755	942	571	23,381
20	Belgaum ...	29,963	8,953	8,981	426	268	12,028	11,216	4,102	2,681	193	61	4,430	10,999	4,033	2,663	182	61	4,313
21	Bijapur ...	24,173	6,740	8,493	429	799	9,933	5,036	1,403	1,891	105	112	1,802	4,620	1,298	1,646	101	90	1,676
22	Dharwar ...	39,460	11,517	12,776	477	1,045	15,167	10,528	3,181	2,937	128	155	4,210	10,218	3,324	2,835	121	155	4,084
23	Kanara ...	19,613	5,601	6,884	247	314	7,128	5,836	1,520	2,142	76	163	2,174	4,777	1,035	2,029	58	163	1,683
24	Kolaba ...	23,438	8,592	5,207	605	213	9,639	8,843	4,235	973	217	31	3,635	8,833	4,230	973	216	31	3,130
25	Ratnagiri ...	30,516	8,097	7,778	610	228	14,041	15,661	4,944	2,921	269	71	8,098	15,551	4,923	2,619	281	71	8,010
26	Sind ...	134,398	59,965	12,594	266	10	61,839	65,009	31,109	5,300	133	7	28,630	61,992	29,676	5,281	133	7	27,035
27	Hyderabad ...	40,149	17,989	3,533	109	3	18,827	20,415	9,774	1,867	44	.....	9,145	19,305	9,102	1,567	44	.....	8,638
28	Karachi ...	29,657	12,483	2,457	11	.....	14,517	17,437	7,678	1,323	9	.....	8,230	16,709	7,461	1,318	9	.....	7,910
29	Larkana ...	20,049	9,281	2,159	53	6	8,619	7,108	3,761	667	17	6	2,630	7,052	3,740	637	17	6	2,646
30	Sukkur ...	26,027	10,593	2,645	28	.....	12,789	12,531	5,191	1,163	15	.....	6,178	11,949	5,119	1,149	15	.....	5,680
31	Thar and Parkar ...	11,088	5,794	947	46	1	4,327	4,373	2,668	341	41	1	1,104	4,361	2,830	341	41	1	1,160
32	Upper Sind Frontier ...	7,448	3,025	853	20	.....	2,970	3,144	1,708	239	7	.....	1,197	2,617	1,974	239	7	.....	1,004

TABLE XV—continued.

## OCCUPATION OR MEANS OF LIVELIHOOD.

## Part A.—General Table. Section B.—Details by Districts and States.

State.		CLASS D.—MISCELLANEOUS.																	
		SUB-CLASS X.—DOMESTIC SERVICE.																	
		Total Class D.						Total Sub-class X and Order 52.						Order 52.—Domestic service.					
		Actual workers.						Actual workers.						162.—Cooks, water carriers, door-keepers, watchmen and other indoor servants.					
		Total workers and dependants.	Total.		Partially agriculturists.		Dependants.	Total workers and dependants.	Total.		Partially agriculturists.		Dependants.	Total workers and dependants.	Total.		Partially agriculturists.		Dependants.
Males.	Females.		Males.	Females.	Males.	Females.			Males.	Females.	Males.	Females.			Males.	Females.			
1	1238	1239	1240	1241	1242	1243	1244	1245	1246	1247	1248	1249	1250	1251	1252	1253	1254	1255	
33	Native States and Agencies ... ..	359,734	113,867	67,599	1,760	607	178,208	62,072	19,461	14,065	359	167	28,546	58,172	17,505	14,017	335	167	26,650
34	Gujarat Group ... ..	284,701	88,817	50,943	840	215	144,941	42,836	12,114	11,559	114	121	19,183	39,542	10,485	11,491	91	121	17,566
35	Cambay ... ..	3,821	1,340	998	54	15	1,483	644	210	224	4	1	210	518	146	222	2	1	150
36	Cutch ... ..	17,433	4,625	5,401	40	0	7,400	5,890	1,093	2,715	6	4	2,082	5,826	1,033	2,715	0	4	2,018
37	Kathiawar ... ..	198,463	60,577	30,761	253	150	107,125	24,829	6,042	5,334	98	105	12,533	22,782	5,068	5,320	23	105	11,404
38	Mahi Kantha Agency ... ..	25,279	7,054	6,068	146	0	11,527	3,264	18	1,018	12	5	1,240	2,944	784	947	11	5	1,133
39	Palanpur Agency ... ..	22,539	7,847	4,025	160	15	10,667	3,457	1,132	810	30	.....	1,545	3,095	962	803	20	.....	1,330
40	Rewa Kantha Agency ... ..	15,264	5,974	3,181	155	14	6,100	3,882	1,340	1,184	12	5	1,310	3,667	1,278	1,181	10	5	1,308
41	Surat Agency ... ..	1,903	793	470	32	3	624	840	352	254	12	1	234	710	284	253	10	1	173
42	Konkan Group ... ..	10,281	2,872	2,958	116	115	4,451	3,274	1,131	429	57	37	1,714	3,246	1,119	429	53	37	1,698
43	Janjira ... ..	4,163	1,318	872	40	75	1,973	1,924	732	150	33	26	1,033	1,921	730	159	33	26	1,032
44	Jawhar ... ..	695	248	115	6	.....	332	408	107	22	6	.....	219	383	157	22	2	.....	204
45	Savantvadi ... ..	5,423	1,306	1,971	70	40	2,140	942	232	248	18	11	462	942	232	248	18	11	462
46	Deccan Group ... ..	11,299	4,052	2,180	239	20	5,067	3,769	1,329	467	91	4	1,993	3,750	1,326	467	90	4	1,957
47	Akalkot ... ..	2,959	1,046	400	58	7	1,453	807	241	123	12	.....	443	807	241	123	12	.....	443
48	Bhor ... ..	4,890	1,789	933	110	10	2,148	1,905	742	200	32	3	954	1,885	739	200	31	3	937
49	Khandesh Agency ... ..	557	138	174	8	.....	245	203	63	18	8	.....	125	203	62	16	8	.....	125
50	Satara Agency ... ..	2,757	1,028	577	63	3	1,152	763	242	93	39	1	428	744	242	93	30	1	400
51	Surgana ... ..	136	51	30	.....	.....	49	111	42	26	.....	.....	43	111	42	26	.....	.....	43
52	Karnatak Group ... ..	44,993	14,628	10,993	558	257	19,372	7,407	2,759	1,422	95	5	3,226	6,932	2,473	1,422	89	5	3,037
53	Bijapur Agency ... ..	1,723	450	605	11	.....	602	327	111	100	11	.....	107	327	111	100	11	.....	107
54	Kolhapur ... ..	22,514	7,355	5,101	254	15	9,098	5,147	2,051	907	47	1	2,189	4,898	1,868	1,077	44	1	2,123
55	Southern Maratha Jagirs... ..	20,170	6,655	5,074	290	241	8,414	1,780	512	340	33	3	808	1,554	409	340	33	3	745
56	Savanur ... ..	586	162	153	3	1	271	153	25	66	1	1	62	153	25	66	1	1	62
57	Khairpur ... ..	8,460	3,498	525	7	.....	4,437	4,766	2,128	208	2	.....	2,430	4,702	2,102	208	2	.....	2,392
58	Aden ... ..	11,661	8,230	673	1	.....	2,758	4,463	3,130	392	.....	.....	946	4,244	2,990	391	.....	.....	863

OCCUPATION OR MEANS OF LIVELIHOOD.

TABLE XV.

TABLE XV—continued.  
OCCUPATION OR MEANS OF LIVELIHOOD.  
Part A.—General Table. Section B.—Details by Districts and States.

District.		CLASS D.—MISCELLANEOUS.																	
		SUB-CLASS X.—DOMESTIC SERVICE.						SUB-CLASS XI.—INSUFFICIENTLY DESCRIBED OCCUPATIONS.											
		Order 52.—Domestic service.						Total Sub-class XI and Order 53.						Order 53.—General terms which do not indicate a definite occupation.					
		163.—Private grooms, coachmen, dogboys, etc.												164.—Manufactures, business men and contractors otherwise unspecified.					
		Total workers and dependants.	Actual workers.				Dependants.	Total workers and dependants.	Actual workers.				Dependants.	Total workers and dependants.	Actual workers.				Dependants.
Total.			Partially agriculturists.		Total.				Partially agriculturists.		Total.				Partially agriculturists.				
Males.	Females.		Males.	Females.	Males.	Females.			Males.	Females.	Males.	Females.			Males.	Females.	Males.	Females.	
1	1250	1257	1258	1259	1260	1261	1262	1263	1264	1265	1266	1267	1268	1269	1270	1271	1272	1273	
1	Bombay Presidency including Native States and Agencies and Aden ... ..	28,109	14,723	515	109	22	12,871	550,607	206,429	91,722	2,678	921	252,456	13,435	4,702	213	144	19	8,570
2	British Districts ... ..	23,985	12,627	466	75	22	10,892	383,301	156,591	59,438	2,140	802	167,272	10,185	3,890	178	129	19	6,117
3	Bombay City ... ..	9,516	6,374	2	2	.....	3,140	180,198	92,903	13,651	1	.....	73,644	3,352	1,145	44	.....	.....	2,163
4	Northern Division ... ..	5,803	2,548	72	34	.....	3,183	76,042	25,246	15,670	453	299	35,126	1,127	477	16	13	.....	634
5	Ahmadabad ... ..	3,028	1,353	27	13	.....	1,648	19,806	7,048	3,191	64	16	9,537	443	144	3	1	.....	296
6	Broach ... ..	194	67	15	.....	.....	112	5,243	1,825	1,035	57	4	2,383	67	31	.....	2	.....	46
7	Kaira ... ..	237	121	3	1	.....	113	9,419	3,495	1,533	87	23	4,371	130	43	.....	4	.....	87
8	Panch Mahals ... ..	125	67	1	.....	.....	57	4,583	1,623	943	38	38	2,017	65	36	5	2	.....	24
9	Surat ... ..	2,063	844	26	20	.....	1,193	14,248	4,492	3,039	93	22	6,717	197	52	3	.....	.....	142
10	Thana ... ..	156	96	.....	.....	.....	60	22,743	6,763	5,909	114	193	10,071	225	181	5	3	.....	39
11	Central Division ... ..	3,557	1,449	70	5	.....	2,038	64,160	19,657	15,457	534	67	29,046	1,679	887	22	29	.....	770
12	Ahmadnagar ... ..	1,062	306	1	.....	.....	665	10,197	3,157	2,703	32	9	4,337	227	150	.....	3	.....	77
13	Khandesh, East ... ..	41	18	.....	.....	.....	23	7,641	2,363	1,750	22	.....	3,528	137	117	.....	2	.....	21
14	Khandesh, West ... ..	16	5	.....	.....	.....	11	3,928	1,133	1,037	7	.....	1,828	73	49	13	.....	.....	11
15	Nasik ... ..	31	7	4	.....	.....	20	8,140	2,059	1,639	47	15	4,212	329	121	3	4	.....	205
16	Poona ... ..	2,166	854	59	.....	.....	1,253	18,366	6,216	4,021	248	16	8,130	563	181	6	11	.....	373
17	Satara ... ..	121	86	6	4	.....	29	7,505	2,297	1,991	140	19	3,217	145	97	.....	9	.....	49
18	Sholapur ... ..	120	83	.....	1	.....	37	8,313	2,433	2,086	38	8	3,794	205	169	.....	.....	.....	30
19	Southern Division ... ..	2,092	823	303	34	22	956	56,876	16,533	14,641	1,139	436	25,702	1,160	373	96	77	19	691
20	Belgaum ... ..	217	79	21	1	.....	117	7,664	2,000	1,858	117	31	3,808	214	85	1	5	.....	128
21	Bijapur ... ..	386	106	155	4	22	126	5,797	1,954	1,285	116	12	2,578	54	9	.....	2	.....	45
22	Dharwar ... ..	310	157	12	2	.....	141	13,118	4,200	2,698	165	50	6,214	420	90	60	.....	.....	274
23	Kanara ... ..	1,059	455	113	18	.....	401	9,419	2,801	2,772	206	85	3,766	191	59	4	7	.....	128
24	Kolaba ... ..	10	5	.....	1	.....	5	12,504	3,499	3,636	340	166	5,369	231	120	25	63	10	86
25	Ratnagiri ... ..	110	22	2	8	.....	83	8,374	1,983	2,412	195	92	3,979	40	10	.....	1	.....	30
26	Sind ... ..	3,017	1,433	19	.....	.....	1,565	6,025	2,252	19	13	.....	3,754	2,867	1,008	.....	11	.....	1,859
27	Hyderabad ... ..	1,111	602	.....	.....	.....	509	962	415	.....	4	.....	547	908	387	.....	4	.....	521
28	Karachi ... ..	728	307	5	.....	.....	326	3,473	1,293	.....	1	.....	2,187	711	256	.....	.....	.....	453
29	Larkana ... ..	56	21	.....	.....	.....	35	141	92	1	1	.....	48	43	20	.....	.....	.....	14
30	Sukkur ... ..	583	71	14	.....	.....	48	1,215	289	.....	4	8	922	1,106	259	7	.....	.....	847
31	Thar and Parkar ... ..	12	8	.....	.....	.....	4	46	39	.....	.....	.....	7	44	39	.....	.....	.....	5
32	Upper Sind Frontier ... ..	527	334	.....	.....	.....	193	188	181	13	.....	.....	44	55	36	.....	.....	.....	19

TABLE XV—continued.

OCCUPATION OR MEANS OF LIVELIHOOD.

Part A.—General Table. Section B.—Details by Districts and States.

State.		CLASS D.—MISCELLANEOUS.																	
		SUB-CLASS X.—DOMESTIC SERVICE.						SUB-CLASS XI.—INSUFFICIENTLY DESCRIBED OCCUPATIONS.											
		Order 52.—Domestic service.						Total Sub-lass XI and Order 53.						Order 53.—General terms which do not indicate a definite occupation.					
		163.—Private grooms, coachmen, dogboys, etc.												164.—Manufactures, business men and contractors otherwise unspecified.					
		Total workers and dependants	Actual workers.				Dependants.	Total workers and dependants.	Actual workers.				Dependants.	Total workers and dependants.	Actual workers.				Dependants.
			Total.		Partially agriculturists.				Total.		Partially agriculturists.				Total.		Partially agriculturists.		
Males.	Females.		Males.	Females.	Males.	Females.			Males.	Females.	Males.	Females.			Males.	Females.			
1	1256	1257	1258	1250	1260	1261	1262	1263	1264	1265	1266	1267	1268	1269	1270	1271	1272	1273	
33	Native States and Agencies ... ..	3,900	1,956	48	34	.....	1,896	160,540	45,034	32,092	538	119	83,414	3,132	786	35	15	.....	2,311
34	Gujarat Group ... ..	3,294	1,629	48	23	.....	1,617	132,727	36,718	25,298	238	37	70,711	2,715	648	33	8	.....	2,034
35	Cambay ... ..	126	64	2	2	.....	60	2,144	673	582	16	.....	880	3	1	.....	.....	.....	2
36	Cutch ... ..	64	30	.....	.....	.....	34	7,704	2,159	1,673	14	4	3,875	517	118	12	2	.....	987
37	Kathiawar ... ..	2,047	994	14	15	.....	1,039	100,297	29,777	17,328	89	28	56,192	1,882	390	9	3	.....	1,493
38	Mahí Kantha Agency ... ..	320	202	21	1	.....	97	10,597	2,693	3,458	33	1	4,353	9	4	.....	.....	.....	6
39	Palanpur Agency ... ..	392	170	7	1	.....	215	4,749	1,449	1,009	17	2	2,234	28	12	.....	.....	.....	16
40	Rewa Kantha Agency ... ..	215	101	3	2	.....	111	6,475	2,608	1,079	44	2	2,788	189	95	1	.....	.....	63
41	Surat Agency ... ..	130	68	1	2	.....	61	851	335	169	15	.....	317	87	38	11	3	.....	39
42	Konkan Group ... ..	28	12	.....	4	.....	16	4,912	1,135	1,651	44	61	2,126	41	20	1	5	.....	20
43	Janjira ... ..	3	2	.....	.....	.....	1	1,779	400	585	7	40	794	5	1	1	.....	.....	3
44	Jawhar ... ..	25	10	.....	4	.....	15	219	54	65	.....	.....	100	.....	.....	.....	.....	.....	.....
45	Savantvadi ... ..	.....	.....	.....	.....	.....	.....	2,914	681	1,001	37	15	1,232	36	19	.....	5	.....	17
46	Deccan Group ... ..	39	3	.....	1	.....	36	3,878	1,260	1,005	62	7	1,613	16	8	.....	.....	.....	8
47	Akalkot ... ..	.....	.....	.....	.....	.....	.....	246	57	48	.....	1	141	1	1	.....	.....	.....	.....
48	Bhor ... ..	20	3	.....	1	.....	17	2,484	845	623	54	6	1,016	13	6	.....	.....	.....	7
49	Khândesh Agency ... ..	.....	.....	.....	.....	.....	.....	294	51	139	.....	.....	104	2	1	.....	.....	.....	1
50	Sátara Agency ... ..	19	.....	.....	.....	.....	10	843	305	191	8	.....	347	.....	.....	.....	.....	.....	.....
51	Surgána ... ..	.....	.....	.....	.....	.....	.....	11	2	4	.....	.....	.....	.....	.....	.....	.....	.....	.....
52	Karna'tak Group ... ..	475	286	.....	6	.....	189	18,766	5,789	4,138	194	14	8,839	258	66	1	2	.....	191
53	Bijápur Agency ... ..	.....	.....	.....	.....	.....	.....	42	6	20	.....	.....	16	.....	.....	.....	.....	.....	.....
54	Kolhápur ... ..	249	183	.....	3	.....	66	9,944	2,763	2,402	85	2	4,770	214	52	.....	1	.....	162
55	Southern Maráthá Jagírs ... ..	226	103	.....	3	.....	123	8,599	2,947	1,693	109	12	3,959	44	14	1	1	.....	29
56	Savanur ... ..	.....	.....	.....	.....	.....	.....	181	73	23	.....	.....	85	.....	.....	.....	.....	.....	.....
57	Khairpur ... ..	64	26	.....	.....	.....	38	257	132	.....	.....	.....	125	102	44	.....	.....	.....	58
58	Aden ... ..	224	140	1	.....	.....	83	6,766	4,804	192	.....	.....	1,770	168	26	.....	.....	.....	142

OCCUPATION OR MEANS OF LIVELIHOOD.

TABLE XV.



TABLE XV.  
OCCUPATION OR MEANS OF LIVELIHOOD.  
Part A.—General Table. Section B.—Details by Districts and States.

CLASS D.—MISCELLANEOUS.																			
SUB-CLASS XI.—INSUFFICIENTLY DESCRIBED OCCUPATIONS.																			
Order 53.—General terms which do not indicate a definite occupation.																			
District.	165.—Cashiers, accountants, book-keepers, clerks and other employes in unspecified offices, warehouses and shops.	166—Mechanics otherwise unspecified.										167.—Labourers and workmen otherwise unspecified.							
		Total workers and dependants.	Actual workers.				Dependants.	Total workers and dependants.	Actual workers.				Dependants.	Total workers and dependants.	Actual workers.				Dependants.
			Total.		Partially agriculturists.				Total.		Partially agriculturists.				Total.		Partially agriculturists.		
			Males.	Females.	Males.	Females.			Males.	Females.	Males.	Females.			Males.	Females.	Males.	Females.	
1	1274	1275	1276	1277	1278	1279	1280	1281	1282	1283	1284	1285	1286	1287	1288	1289	1290	1291	
1	Bombay Presidency including Native States, and Agencies and Aden ... ..	164,027	66,894	2,572	597	9	94,561	16,883	7,178	657	57	6	9,048	356,212	127,655	88,280	1,880	887	140,277
2	British Districts... ..	108,640	49,540	1,325	392	6	57,775	13,623	6,076	14	1	.....	7,533	250,853	97,085	57,921	1,618	777	95,847
3	Bombay City ... ..	74,486	35,297	786	1	.....	38,403	12,873	5,772	11	.....	.....	7,090	89,487	50,689	12,810	.....	...	25,988
4	Northern Division ... ..	22,461	9,358	385	243	6	12,718	169	82	.....	.....	.....	87	52,285	15,329	15,269	198	293	21,687
5	Ahmedabad ... ..	7,894	3,274	117	47	.....	4,703	6	2	.....	.....	.....	4	11,463	3,628	3,071	16	16	4,764
6	Broach ... ..	2,469	1,090	52	49	1	1,327	2	2	.....	.....	.....	.....	2,705	712	983	8	3	1,010
7	Kaira ... ..	4,011	1,710	69	68	3	2,112	8	5	.....	.....	.....	3	5,270	1,697	1,484	15	20	2,059
8	Panch Mahals ... ..	1,617	736	32	22	.....	840	3	3	.....	.....	.....	.....	2,898	848	906	14	38	1,144
9	Surat ... ..	6,028	2,414	107	56	2	3,507	2	1	.....	.....	.....	1	8,021	2,025	2,020	37	20	3,067
10	Thana ... ..	442	94	8	1	.....	340	143	69	.....	.....	.....	79	21,928	6,419	5,896	110	106	9,613
11	Central Division ... ..	5,784	2,647	59	79	.....	3,078	524	195	3	.....	.....	326	56,173	15,928	15,373	426	67	24,872
12	Ahmadnagar ... ..	966	521	3	4	.....	442	2	.....	.....	.....	.....	2	9,002	2,486	2,700	25	0	3,810
13	Khandesh, East ... ..	479	244	10	5	.....	225	145	95	.....	.....	.....	50	6,880	1,607	1,710	15	...	3,233
14	Khandesh, West ... ..	389	144	10	.....	.....	235	.....	.....	.....	.....	.....	.....	3,536	940	1,014	7	...	1,582
15	Nasik ... ..	665	218	10	14	.....	437	3	1	.....	.....	.....	2	7,143	1,710	1,656	20	15	3,568
16	Poona ... ..	1,805	762	4	24	.....	1,039	281	85	.....	.....	.....	106	15,717	5,184	4,011	213	16	6,522
17	Satara ... ..	461	321	2	19	.....	138	1	1	.....	.....	.....	.....	6,828	1,878	1,680	112	19	3,631
18	Sholapur ... ..	1,019	437	20	13	.....	562	92	13	3	.....	.....	76	6,997	1,814	2,053	25	8	3,120
19	Southern Division ... ..	3,013	1,160	93	68	.....	1,760	20	9	.....	1	.....	11	52,683	14,991	14,452	993	417	23,240
20	Belgaum ... ..	498	121	11	6	.....	336	.....	.....	.....	.....	.....	.....	6,952	1,794	1,848	106	31	3,312
21	Bijapur ... ..	630	330	44	8	.....	306	.....	.....	.....	.....	.....	.....	5,063	1,615	1,221	106	12	2,227
22	Dharwar ... ..	608	226	17	14	.....	345	3	3	.....	1	.....	.....	12,077	3,887	2,615	141	50	5,575
23	Kanara ... ..	183	91	1	7	.....	91	.....	.....	.....	.....	.....	.....	9,045	2,741	2,707	192	85	3,537
24	Kolaba ... ..	329	140	3	3	.....	187	3	.....	.....	.....	.....	3	11,941	3,230	3,600	284	147	5,013
25	Ratnagiri ... ..	715	252	18	30	.....	445	14	6	.....	.....	.....	8	7,605	1,715	2,304	164	92	3,406
26	Sind ... ..	2,896	1,078	2	1	.....	1,816	37	18	.....	.....	.....	19	225	148	17	1	...	60
27	Hyderabad ... ..	29	12	.....	.....	.....	17	8	5	.....	.....	.....	3	17	11	.....	.....	.....	6
28	Karachi ... ..	2,725	1,014	1	.....	.....	1,710	29	13	.....	.....	.....	16	8	1	.....	.....	.....	7
29	Larkana ... ..	51	26	.....	.....	.....	.....	.....	.....	.....	.....	.....	.....	47	37	.....	.....	1	10
30	Sukkur ... ..	77	20	.....	1	.....	24	.....	.....	.....	.....	.....	.....	32	10	.....	4	.....	18
31	Thar and Parkar ... ..	2	.....	.....	.....	.....	57	.....	.....	.....	.....	.....	.....	.....	.....	.....	.....	.....	.....
32	Upper Sind Frontier ... ..	12	6	.....	.....	.....	6	.....	.....	.....	.....	.....	.....	121	58	.....	13	.....	19

TABLE XV—continued.

OCCUPATION OR MEANS OF LIVELIHOOD.

Part A.—General Table. Section B.—Details by Districts and States.

State.		CLASS D.—MISCELLANEOUS.																		
		SUB-CLASS XI.—INSUFFICIENTLY DESCRIBED OCCUPATIONS.																		
		Order 53.—General terms which do not indicate a definite occupation.																		
		165.—Cashiers, accountants, book-keepers, clerks and other employes in unspecified offices, warehouses and shops.							166.—Mechanics otherwise unspecified.						167.—Labourers and workmen otherwise unspecified.					
		Total workers and dependants.	Actual workers.				Dependants.	Total workers and dependants.	Actual workers.				Dependants.	Total workers and dependants.	Actual workers.				Dependants.	
Total.			Partially agriculturists.		Total.				Partially agriculturists.		Total.				Partially agriculturists.					
Males.	Females.		Males.	Females.	Males.	Females.			Males.	Females.	Males.	Females.			Males.	Females.				
1	1274	1275	1276	1277	1278	1279	1280	1281	1282	1283	1284	1285	1286	1287	1288	1289	1290	1291		
33	Native States and Agencies ... ..	53,680	15,882	1,237	205	3	35,961	3,052	1,003	643	56	6	1,406	101,276	27,363	30,177	262	110	43,736	
34	Gujara't Group ... ..	47,940	13,617	1,171	100	3	33,152	491	153	2	.....	.....	336	61,581	22,300	24,092	130	34	35,189	
35	Cambay ... ..	1,006	368	44	13	.....	594	6	3	.....	.....	.....	3	1,329	301	538	3	.....	290	
36	Cutch ... ..	2,403	662	10	4	.....	1,731	.....	.....	.....	.....	.....	.....	4,784	1,376	1,861	8	4	1,757	
37	Káthiáwár ... ..	36,494	9,301	906	91	2	26,287	461	130	2	.....	.....	329	61,460	16,966	16,411	62	26	28,089	
38	Mahí Kántha Agency ... ..	3,432	1,143	93	15	1	2,207	.....	.....	.....	.....	.....	.....	7,066	1,566	3,366	18	.....	2,144	
39	Pálanpur Agency ... ..	1,561	643	60	6	.....	859	6	3	.....	.....	.....	3	3,154	788	949	11	2	1,417	
40	Rewá Kántha Agency ... ..	2,703	1,320	42	25	.....	1,341	17	.....	.....	.....	.....	1	3,555	1,176	1,033	19	2	1,353	
41	Surat Agency ... ..	341	190	17	3	.....	134	.....	.....	.....	.....	.....	.....	423	137	141	9	.....	145	
42	Konkan Group ... ..	90	35	1	.....	.....	54	.....	.....	.....	.....	.....	.....	4,781	1,080	1,649	39	61	2,052	
43	Janjira ... ..	75	27	1	.....	.....	47	.....	.....	.....	.....	.....	.....	1,699	372	583	7	46	744	
44	Jawliár ... ..	8	4	.....	.....	.....	4	.....	.....	.....	.....	.....	.....	11	50	65	.....	.....	86	
45	Sávantvádi ... ..	7	4	.....	.....	.....	3	.....	.....	.....	.....	.....	.....	2,871	658	1,001	33	15	1,212	
46	Deccan Group ... ..	241	117	3	1	.....	121	2,386	781	623	53	6	982	1,235	354	379	8	1	502	
47	Akalkot ... ..	95	31	.....	.....	.....	64	3	.....	.....	.....	.....	3	147	25	48	.....	.....	74	
48	Bhor ... ..	88	59	.....	1	.....	30	2,383	781	623	53	6	979	.....	.....	.....	.....	.....	.....	
49	Khándesh Agency ... ..	26	10	3	.....	.....	13	.....	.....	.....	.....	.....	.....	266	40	136	.....	.....	90	
50	Sátára Agency ... ..	32	18	.....	.....	.....	14	.....	.....	.....	.....	.....	.....	811	287	191	8	.....	333	
51	Surgána ... ..	.....	.....	.....	.....	.....	.....	.....	.....	.....	.....	.....	.....	11	2	4	.....	.....	5	
52	Karna'tak Group ... ..	4,654	2,025	62	104	.....	2,567	175	69	18	3	.....	88	13,679	3,629	4,057	85	14	5,993	
53	Bijápúr Agency ... ..	.....	.....	.....	.....	.....	.....	.....	.....	.....	.....	.....	.....	42	6	20	.....	.....	16	
54	Kolhápur ... ..	1,293	409	1	20	.....	793	36	27	.....	.....	.....	9	8,401	2,185	2,401	64	2	3,815	
55	Southern Maráthá Jágirs ... ..	3,361	1,526	61	84	.....	1,774	139	42	18	3	.....	79	5,055	1,365	1,613	21	12	2,077	
56	Savandr ... ..	.....	.....	.....	.....	.....	.....	.....	.....	.....	.....	.....	.....	181	73	23	.....	.....	85	
57	Khairpur ... ..	155	88	.....	.....	.....	67	.....	.....	.....	.....	.....	.....	.....	.....	.....	.....	.....	.....	
58	Aden ... ..	2,367	1,472	10	.....	.....	825	208	99	.....	.....	.....	109	4,083	3,207	182	.....	.....	694	

OCCUPATION OR MEANS OF LIVELIHOOD.

TABLE XV.

TABLE XV.  
OCCUPATION OR MEANS OF LIVELIHOOD.  
Part A.—General Table. Section B.—Details by Districts and States.

CLASS D.—MISCELLANEOUS.																			
SUB-CLASS XII.—UNPRODUCTIVE.																			
District		Total Sub-class XII						Order 54.—Inmates of jails, asylums and hospitals.					Order 55.—Beggars, vagrants, and prostitutes						
		168.—Inmates of jails, asylums and hospitals.						169.—Beggars, vagrants, procurers, prostitutes, receivers of stolen goods, cattle poisoners.											
		Total workers and dependants.	Actual workers.				Dependants.	Total workers and dependants.	Actual workers.				Dependants.	Total workers and dependants.	Actual workers.				Dependants.
			Total.		Partially agriculturists.				Total.		Partially agriculturists.				Total.		Partially agriculturists.		
			Males.	Females.	Males.	Females.			Males.	Females.	Males.	Females.			Males.	Females.	Males.	Females.	
1	2	3	4	5	6	7	8	9	10	11	12	13	14	15	16	17	18	19	20
1	Bombay Presidency including Native States and Agencies and Aden	386,528	143,654	77,948	3,854	2,844	164,996	10,310	8,227	469	50	1	1,614	376,288	135,427	77,479	3,804	2,843	163,382
2	British Districts	249,049	93,986	56,417	2,990	2,523	98,646	8,364	6,517	371	32	1	1,476	240,685	87,469	56,046	2,958	2,522	97,170
3	Bombay City	11,960	6,049	3,725	1	.....	2,186	891	322	61	.....	.....	508	11,069	5,727	3,664	1	.....	1,678
4	Northern Division	41,984	17,607	7,094	766	184	17,283	1,776	1,131	115	3	.....	530	40,208	16,476	6,979	763	184	16,753
5	Ahmadabad	21,235	9,022	3,318	243	76	8,505	1,308	638	54	.....	.....	316	19,927	8,084	3,204	243	76	8,579
6	Broach	3,899	1,703	624	119	29	1,572	35	32	3	.....	.....	.....	3,864	1,671	621	119	29	1,572
7	Kaira	9,630	3,743	1,400	299	63	3,078	250	49	.....	.....	.....	204	8,780	3,597	1,400	299	63	3,774
8	Panch Mahals	1,944	734	470	33	13	810	1	.....	1	.....	.....	.....	1,943	734	399	33	13	810
9	Surat	3,694	1,479	712	62	2	1,513	.....	.....	.....	.....	.....	.....	3,694	1,469	712	62	2	1,513
10	Thana	2,182	1,036	631	10	1	615	182	115	57	3	.....	10	2,000	921	574	7	1	505
11	Central Division	78,544	29,841	15,901	1,368	471	32,802	3,255	2,805	141	5	.....	309	75,289	27,036	15,760	1,363	471	32,493
12	Ahmadnagar	13,506	5,465	2,870	286	72	5,171	1,011	609	48	.....	.....	54	12,495	4,566	2,822	266	72	5,117
13	Khandesh, East	13,529	4,743	2,040	62	52	6,738	34	34	.....	.....	.....	.....	13,495	4,706	2,040	260	52	6,738
14	Khandesh, West	6,602	2,686	1,173	85	45	2,743	333	314	17	.....	.....	2	6,269	2,372	1,153	85	45	2,741
15	Nasik	10,009	3,781	2,051	224	45	4,073	55	50	4	.....	.....	.....	9,954	3,633	2,050	224	45	4,068
16	Poona	14,019	5,597	2,832	143	59	5,540	1,646	1,612	71	.....	.....	103	12,373	4,185	2,761	143	59	5,427
17	Satara	8,508	2,882	2,115	250	116	3,611	171	81	4	5	.....	86	8,337	2,801	2,111	231	116	3,425
18	Sholapur	12,371	4,563	2,811	151	70	4,977	5	5	.....	.....	.....	.....	12,366	4,678	2,811	151	70	4,977
19	Southern Division	53,197	13,885	22,422	735	1,865	16,890	762	714	31	24	1	17	52,435	13,171	22,391	711	1,864	16,873
20	Belgaum	11,083	2,854	4,439	126	206	3,700	53	52	1	.....	.....	.....	11,030	2,802	4,439	126	205	3,700
21	Bijapur	13,370	3,383	5,420	278	673	4,558	29	20	.....	.....	.....	9	13,341	3,363	5,420	208	672	4,549
22	Dharwar	15,814	3,820	7,241	186	810	4,743	429	404	20	.....	.....	5	15,385	3,476	7,221	186	810	4,738
23	Kanara	4,358	1,180	1,970	15	66	1,178	123	119	1	.....	.....	3	4,235	1,071	1,969	15	66	1,195
24	Kolaba	2,091	658	698	48	16	635	16	16	.....	.....	.....	.....	2,075	642	698	48	16	635
25	Ratnagiri	6,481	1,770	2,745	152	65	1,966	112	103	9	24	.....	.....	6,369	1,667	2,736	128	65	1,966
26	Sind	63,364	26,604	7,275	120	3	29,485	1,680	1,545	23	.....	.....	112	61,684	25,059	7,252	120	3	29,373
27	Hyderabad	18,771	7,870	1,066	60	3	8,935	733	733	.....	.....	.....	.....	18,038	7,137	1,066	60	3	8,935
28	Karachi	8,747	3,519	1,133	2	.....	4,085	336	321	1	.....	.....	.....	8,411	3,168	1,132	2	.....	4,081
29	Larkana	12,800	5,458	1,491	35	.....	5,881	105	91	2	.....	.....	12	12,695	5,337	1,489	35	.....	5,869
30	Sukkur	12,281	5,114	1,478	5	.....	5,189	477	372	20	.....	.....	85	11,804	4,742	1,458	5	.....	5,004
31	Thar and Parkar	6,649	2,867	606	5	.....	3,156	20	20	.....	.....	.....	.....	6,629	2,867	606	5	.....	3,156
32	Upper Sind Frontier	4,116	1,783	601	13	.....	1,729	9	8	.....	.....	.....	1	4,107	1,778	601	13	.....	1,728

TABLE XV—continued.

## OCCUPATION OR MEANS OF LIVELIHOOD.

## Part A.—General Table. Section B.—Details by Districts and States.

State.		CLASS D.—MISCELLANEOUS.																	
		SUB-CLASS XII—UNPRODUCTIVE.																	
		Total Sub-class XII.						Order 54.—Inmates of jails, asylums and hospitals.						Order 55.—Beggars, vagrants, and prostitutes.					
								169.—Inmates of jails, asylums and hospitals.						169.—Beggars, vagrants, procurers, prostitutes, receivers of stolen goods, cattle poisoners.					
		Total workers and dependants.	Actual workers.				Dependants.	Total workers and dependants.	Actual workers.				Dependants.	Total workers and dependants.	Actual workers.				Dependants.
Total.			Partially agriculturists.		Total.				Partially agriculturists.		Total.				Partially agriculturists.				
Males.	Females.		Males.	Females.	Males.	Females.			Males.	Females.	Males.	Females.			Males.	Females.			
1	1202	1203	1204	1205	1206	1207	1208	1209	1300	1301	1302	1303	1304	1305	1306	1307	1308	1309	
33	Native States and Agencies ... ..	137,122	49,372	21,442	863	321	66,308	1,888	1,655	95	17	.....	138	135,234	47,717	21,347	846	321	66,170
34	Gujara't Group ... ..	109,138	39,985	14,106	488	57	55,047	1,321	1,140	69	3	.....	112	107,817	38,845	14,037	485	57	54,935
35	Cambay ... ..	1,033	457	192	34	14	384	.....	.....	5	.....	.....	1,033	457	192	34	14	384	
36	Cutch ... ..	3,839	1,377	1,013	20	1	1,449	93	88	5	.....	.....	3,746	1,289	1,008	20	1	1,449	
37	Káthiáwár ... ..	73,237	26,838	8,099	116	17	38,400	925	827	56	.....	42	72,412	23,011	8,043	116	17	38,358	
38	Mulí Kántha Agency ... ..	11,508	3,975	1,623	101	3	5,911	90	84	1	.....	5	11,418	3,891	1,621	101	3	5,906	
39	Pálanpur Agency ... ..	14,303	5,209	2,206	113	13	6,828	132	76	5	.....	51	14,171	5,193	2,201	113	13	6,777	
40	Rewa Kántha Agency ... ..	4,507	1,087	918	99	7	2,002	68	53	1	3	.....	14	4,839	1,934	917	99	7	
41	Surat Agency ... ..	211	82	56	5	2	73	13	12	1	.....	.....	198	70	55	5	2	73	
42	Konkan Group ... ..	2,095	606	878	15	17	611	42	31	.....	2	.....	11	2,053	575	878	13	17	600
43	Janjira ... ..	460	186	128	.....	3	146	.....	.....	.....	.....	.....	460	186	128	.....	3	146	
44	Jawhár ... ..	68	27	28	.....	.....	13	.....	.....	.....	.....	.....	68	27	28	.....	.....	13	
45	Savuntvádi ... ..	1,567	303	722	15	14	452	42	31	.....	2	.....	11	1,525	362	723	13	14	441
46	Deccan Group ... ..	3,632	1,463	708	86	9	1,461	12	11	1	.....	.....	3,620	1,452	707	86	9	1,461	
47	Akalkot ... ..	1,906	748	289	46	6	689	.....	.....	.....	.....	.....	1,906	748	289	46	6	689	
48	Bhor ... ..	501	202	101	24	1	188	.....	.....	.....	.....	.....	501	202	101	24	1	188	
49	Khandesh Agency ... ..	60	25	19	.....	.....	16	.....	.....	.....	.....	.....	60	25	19	.....	.....	16	
50	Sátára Agency ... ..	1,151	481	293	16	2	377	12	11	1	.....	.....	1,139	470	292	16	2	377	
51	Surgána ... ..	14	7	6	.....	.....	1	.....	.....	.....	.....	.....	14	7	6	.....	.....	1	
52	Karna'tak Group ... ..	18,820	6,080	5,433	269	238	7,307	458	429	17	12	.....	12	18,362	5,651	5,416	257	238	7,295
53	Bijápúr Agency ... ..	1,254	339	476	.....	.....	539	47	47	.....	.....	.....	1,307	292	476	.....	.....	539	
54	Kolhapur ... ..	7,423	2,541	1,852	122	12	3,030	180	165	6	12	.....	7	7,243	2,376	1,844	110	12	3,023
55	Southern Maráthá Jágirs... ..	9,791	3,136	3,041	145	223	3,814	231	217	9	.....	5	9,560	2,919	3,032	145	223	3,809	
56	Savanur ... ..	252	64	61	2	.....	124	.....	.....	.....	.....	.....	252	64	61	.....	.....	124	
57	Khairpur ... ..	3,437	1,238	317	5	.....	1,882	55	44	8	.....	3	3,382	1,194	309	5	.....	1,879	
58	Aden ... ..	427	296	89	1	.....	42	58	55	3	1	.....	369	241	86	.....	.....	42	

OCCUPATION OR MEANS OF LIVELIHOOD.

TABLE XV.

447

...

...

...

...

...

---

TABLE XV.  
OCCUPATION OR MEANS OF LIVELIHOOD.  
PART A.—GENERAL TABLE.  
SECTION C.—CITIES.

---

TABLE XV.

## OCCUPATION OR MEANS OF LIVELIHOOD.

## Part A.—General Table. Section C.—Cities.

Occupation.	ALL CITIES.						AHMADABAD.						BOMBAY.					
	Total workers and dependants.	Actual workers.				Dependants.	Total workers and dependants.	Actual workers.				Dependants.	Total workers and dependants.	Actual workers.				Dependants.
		Total.		Partially agriculturists.				Total.		Partially agriculturists.				Total.		Partially agriculturists.		
		Males.	Females.	Males.	Females.			Males.	Females.	Males.	Females.			Males.	Females.	Males.	Females.	
1	2	3	4	5	6	7	8	9	10	11	12	13	14	15	16	17	18	19
Total—All Classes ... ..	1,683,194	766,127	145,976	3,078	101	771,091	216,777	78,251	20,442	97	9	118,084	979,445	514,665	81,455	1,538	3	383,325
<b>CLASS A.—PRODUCTION OF RAW MATERIALS</b> ... ..	64,518	29,048	5,341	27	...	30,129	7,552	3,051	639	...	...	3,862	22,064	12,837	1,726	2	...	7,501
<b>SUB-CLASS I.—EXPLOITATION OF THE SURFACE OF THE EARTH</b> ... ..	60,955	27,379	5,126	26	...	28,450	7,504	3,026	630	...	...	3,848	29,466	11,955	1,504	2	...	6,907
<b>ORDER 1.—PASTURE AND AGRICULTURE</b> ... ..	50,628	22,588	4,060	26	...	23,980	7,338	2,975	605	...	...	3,758	15,413	9,470	655	2	...	5,288
(a) Ordinary cultivation ..	30,760	13,301	3,028	...	...	14,431	5,013	2,120	455	...	...	2,438	5,809	3,796	266	...	...	1,747
(1) Income from rent of agricultural land.	7,486	1,942	469	...	...	5,075	877	324	61	...	...	492	458	150	22	...	...	288
(2) Ordinary cultivators...	15,251	7,726	823	...	...	6,702	3,012	1,422	151	...	...	1,439	4,123	2,606	186	...	...	1,331
(3) Agents, managers of landed estates (not planters), clerks, rent collectors, etc. ... ..	127	38	...	...	...	89	79	21	...	...	...	58	...	...	...	...	...	...
(4) Farm servants and field labourers ... ..	7,896	3,595	1,736	...	...	2,565	1,045	363	243	...	...	440	1,228	1,040	58	...	...	130
(b) Growers of special products and market gardening—	8,911	4,039	402	17	...	4,470	316	99	50	...	...	167	5,578	3,749	193	2	...	2,636
(6) Fruit, flower, vegetable, betel-vine, areca-nut, etc., growers ...	8,911	4,039	402	17	...	4,470	316	99	50	...	...	167	5,578	3,749	193	2	...	2,636
(c) Forestry ... ..	3,253	1,176	118	4	...	1,959	1,446	533	30	...	...	883	96	72	...	...	...	24
(7) Forest officers, rangers, guards, etc. ... ..	338	137	7	2	...	194	10	1	...	...	...	9	29	22	...	...	...	7
(8) Wood cutters, fire-wood, lac, catechu, rubber, etc., collectors and charcoal burners ... ..	2,915	1,039	111	2	...	1,765	1,436	532	30	...	...	874	67	50	...	...	...	17
(d) Raising of farm stock ...	7,656	4,052	508	5	...	3,696	517	204	66	...	...	247	3,920	2,853	196	...	...	881
(9) Cattle and buffalo breeders and keepers ... ..	6,119	3,274	359	2	...	2,486	137	49	21	...	...	67	3,667	2,674	190	...	...	813
(10) Sheep, goat and pig breeders ... ..	109	59	5	...	...	45	2	...	2	...	...	...	...	...	...	...	...	...
(11) Breeders of other animals (horses, mules, camels, asses, etc.) ... ..	84	47	1	...	...	36	1	1	...	...	...	...	34	25	...	...	...	9
(12) Herdsmen, shepherds, goatherds, etc. ... ..	1,344	672	143	3	...	529	377	154	43	...	...	180	229	154	16	...	...	59
(e) Raising of small animals—	48	20	4	...	...	24	46	19	4	...	...	23	...	...	...	...	...	...
(13) Birds, bees, silkworms, etc. ... ..	48	20	4	...	...	24	46	19	4	...	...	23	...	...	...	...	...	...
<b>ORDER 2.—FISHING AND HUNTING</b> ... ..	10,327	4,791	1,066	...	...	4,470	166	51	25	...	...	90	5,053	2,485	949	...	...	1,619
(14) Fishing ... ..	10,225	4,753	1,064	...	...	4,408	160	49	25	...	...	86	5,052	2,485	949	...	...	1,618
(15) Hunting ... ..	102	38	2	...	...	62	6	2	...	...	...	4	1	...	...	...	...	1
<b>SUB-CLASS II.—EXTRACTION OF MINERALS</b> ... ..	3,563	1,669	215	1	...	1,679	48	25	9	...	...	14	1,598	882	122	...	...	591
<b>ORDER 3.—MINES—</b>	109	52	...	...	...	57	...	...	...	...	...	...	109	52	...	...	...	57
(16) Coal mines and petroleum wells ... ..	109	52	...	...	...	57	...	...	...	...	...	...	109	52	...	...	...	57
<b>ORDER 4.—QUARRIES OF HARD ROCKS—</b>	2,499	1,206	187	1	...	1,100	45	24	9	...	...	12	1,312	730	109	...	...	473
(18) Other minerals, (jade, diamonds, limestone, etc.) ... ..	2,499	1,206	187	1	...	1,100	45	24	9	...	...	12	1,312	730	109	...	...	473
<b>ORDER 5.—SALT—</b>	955	411	28	...	...	516	3	1	...	...	...	2	177	100	13	...	...	64
(19) Rock, sea and marsh salt ... ..	955	411	28	...	...	516	3	1	...	...	...	2	177	100	13	...	...	64

TABLE XV—continued.  
OCCUPATION OR MEANS OF LIVELIHOOD.  
Part A.—General Table. Section C.—Cities.

KARACHI					POONA					SHOLAPUR					SURAT									
		Actual workers.		Dependants.			Actual workers.		Dependants.			Actual workers.		Dependants.			Actual workers.		Dependants.					
		Total.	Partially agriculturalists.				Total.	Partially agriculturalists.				Total.	Partially agriculturalists.				Total.	Partially agriculturalists.						
20	21	22	23	24	25	26	27	28	29	30	31	32	33	34	35	36	37	38	39	40	41	42	43	
151,908	63,008	7,390	9	...	81,445	158,565	52,702	14,952	1,151	35	91,202	61,345	21,574	8,422	136	...	31,049	114,868	35,567	18,315	117	54	65,980	
9,510	4,226	195	1	...	5,089	15,143	5,301	1,452	2	...	8,490	6,480	2,331	999	2	...	3,160	3,759	1,302	330	...	...	2,127	
8,266	3,698	180	1	...	4,383	14,815	5,199	1,391	22	...	8,425	6,147	2,200	991	1	...	2,956	3,767	1,301	330	...	...	2,126	
4,256	1,817	166	1	...	2,273	14,242	5,048	1,339	22	...	7,855	6,067	2,169	987	1	...	2,911	3,312	1,109	308	...	...	1,895	
1,820	748	72	...	...	1,000	11,118	4,054	1,115	...	...	6,949	4,768	1,880	899	...	...	1,989	2,232	708	221	...	...	1,306	
502	189	52	...	...	381	4,288	083	521	...	...	3,064	451	158	47	...	...	248	620	170	36	...	...	614	
679	418	13	...	...	248	5,234	2,431	301	...	...	2,412	1,472	617	62	...	...	893	731	302	20	...	...	409	
21	1	...	...	...	20	4	4	...	...	...	...	...	...	...	...	...	...	23	12	...	...	...	11	
578	170	7	...	...	351	1,592	636	473	...	...	483	2,245	1,177	790	...	...	878	658	219	105	...	...	274	
1,195	686	58	...	...	551	1,242	404	35	16	...	743	159	59	18	...	...	112	421	112	48	...	...	291	
319	121	28	1	...	170	638	193	38	3	...	407	398	79	21	...	...	233	371	178	1	...	...	192	
25	19	...	...	...	6	228	95	7	2	...	136	27	7	...	...	...	20	19	3	...	...	...	10	
294	102	29	1	...	181	410	109	31	1	...	571	366	72	21	...	...	263	352	176	1	...	...	176	
922	382	8	...	...	553	1,244	387	151	4	...	756	757	181	49	1	...	527	286	115	38	...	...	133	
539	177	5	...	...	337	968	222	102	1	...	644	641	84	45	1	...	512	167	68	6	...	...	33	
67	38	...	...	...	20	...	...	...	...	...	...	...	...	...	...	...	...	40	21	3	...	...	10	
37	10	...	...	...	19	11	2	...	...	...	...	...	...	...	...	...	...	1	...	1	...	...	...	
279	139	3	...	...	149	265	113	49	3	...	103	116	97	4	...	...	15	78	25	28	...	...	24	
...	...	...	...	...	...	...	...	...	...	...	...	...	...	...	...	...	...	...	2	1	...	...	...	1
4,010	1,881	14	...	...	2,115	573	151	52	...	...	370	80	31	4	...	...	45	445	192	22	...	...	231	
3,926	1,822	13	...	...	2,063	567	150	52	...	...	365	73	25	3	...	...	45	445	192	22	...	...	231	
82	29	1	...	...	52	6	1	...	...	...	5	7	0	1	...	...	...	...	...	...	...	...	...	
1,244	528	15	...	...	701	328	102	61	...	...	165	343	131	8	1	...	204	2	1	...	...	...	1	
...	...	...	...	...	...	...	...	...	...	...	...	...	...	...	...	...	...	...	...	...	...	...	...	...
437	225	...	...	...	262	312	96	61	...	...	155	343	131	8	1	...	204	...	...	...	...	...	...	
757	303	16	...	...	439	16	6	...	...	...	10	...	...	...	...	...	...	2	1	...	...	...	1	



TABLE XV—continued.

## OCCUPATION OR MEANS OF LIVELIHOOD.

## Part A—General Table. Section C.—Cities.

Occupation.	ALL CITIES.						AHMADABAD.						BOMBAY.					
	Total workers and dependants.	Actual workers.				Dependants.	Total workers and dependants.	Actual workers.				Dependants.	Total workers and dependants.	Actual workers.				Dependants.
		Total.		Partially agriculturists.				Total.		Partially agriculturists.				Total.		Partially agriculturists.		
		Males.	Females.	Males.	Females.			Males.	Females.	Males.	Females.			Males.	Females.	Males.	Females.	
1	2	3	4	5	6	7	8	9	10	11	12	13	14	15	16	17	18	19
<b>CLASS B.—PREPARATION AND SUPPLY OF MATERIAL SUBSTANCES</b> ... ..	1,691,635	491,546	92,621	2,242	66	507,468	165,368	59,269	15,627	38	7	90,472	606,039	321,429	47,916	1,514	1	236,694
<b>SUB-CLASS III.—INDUSTRY</b> ... ..	612,809	272,147	71,219	474	59	269,443	115,657	42,673	12,869	19	6	60,115	323,070	169,729	36,721	37	...	116,620
<b>ORDER 6.—TEXTILES</b> ... ..	312,289	144,413	46,450	206	2	121,426	71,916	28,501	6,918	13	...	36,497	174,338	92,985	27,514	22	...	53,839
(21) Cotton ginning, cleaning and pressing ... ..	1,967	658	318	1	...	991	823	200	109	...	...	415	332	94	54	...	...	184
(22) Cotton spinning, sizing and weaving ... ..	269,799	130,509	38,680	182	...	100,610	57,040	23,600	4,406	11	...	29,031	171,175	91,544	26,068	13	...	52,003
(23) Jute spinning, pressing and weaving ... ..	85	24	1	...	...	60	40	...	...	...	...	40	35	21	1	...	...	13
(24) Rope, twine and string ... ..	1,082	266	401	12	1	415	11	5	...	...	...	6	145	67	26	9	...	50
(25) Other fibres (cocoanut, aloes, flax, hemp, straw, etc.) ... ..	1,063	466	118	...	...	479	179	51	59	...	...	69	...	...	...	...	...	...
(26) Woolcarders and spinners, weavers of woollen blankets, carpets, etc. ... ..	1,318	237	466	...	...	615	146	43	22	...	...	81	183	135	...	...	...	37
(27) Silk spinners and weavers ... ..	21,181	6,653	4,587	10	1	9,941	6,878	2,261	1,304	2	...	3,913	77	42	9	...	...	20
(28) Hair, camel- and horse-hair, bristles work, brush makers, etc. ... ..	29	15	1	...	...	13	9	5	...	...	...	4	14	7	1	...	...	6
(29) Persons occupied with feathers ... ..	16	9	...	...	...	7	...	...	...	...	...	...	2	2	...	...	...	...
(30) Dyeing, bleaching, printing, preparation and sponging of textiles ... ..	6,996	2,302	1,038	...	...	3,566	5,767	1,872	668	...	...	2,927	29	17	...	...	...	12
(31) Other (lace, crape, embroideries, fringes, etc.) and insufficiently described textile industries ... ..	8,843	3,274	840	1	...	4,729	1,023	365	50	...	...	608	2,346	1,180	318	...	...	848
<b>ORDER 7.—HIDES, SKINS AND HARD MATERIALS FROM THE ANIMAL KINGDOM</b> ... ..	3,815	1,839	305	...	...	1,671	168	68	18	...	...	82	2,303	1,329	227	...	...	747
(32) Tanners, curriers, leather dressers, dyers, etc. ... ..	3,613	1,782	279	...	...	1,552	161	65	14	...	...	82	2,255	1,329	223	...	...	703
(33) Makers of leather articles, such as trunks, water-bags, etc. ... ..	60	20	3	...	...	37	3	3	...	...	...	14	...	1	...	...	...	13
(35) Bone, ivory, horn, shell, etc., workers ... ..	142	37	23	...	...	82	4	4	...	...	...	34	...	3	...	...	...	31
<b>ORDER 8.—WOOD</b> ... ..	45,647	20,316	1,836	26	1	23,495	6,859	2,325	486	...	1	4,048	24,922	12,495	573	4	...	11,854
(36) Sawyers, carpenters, turners and joiners, etc. ... ..	39,684	18,381	266	26	...	21,037	4,897	1,812	79	...	...	3,006	23,095	11,631	129	4	...	11,335
(37) Basket makers and other industries of woody material including leaves ... ..	5,963	1,935	1,570	...	1	2,458	1,962	513	407	...	1	1,042	1,827	864	444	...	...	519
<b>ORDER 9.—METALS</b> ... ..	29,507	12,792	488	45	...	16,227	3,540	1,286	66	1	...	2,188	14,120	7,381	186	...	...	6,553
(38) Forging and rolling of iron and other metals ... ..	168	71	2	...	...	95	1	...	1	...	...	...	24	10	...	...	...	14
(39) Plough and agricultural implement makers ... ..	125	120	...	...	...	5	...	...	...	...	...	...	125	120	...	...	...	5
(40) Makers of arms, guns, etc. ... ..	410	105	9	1	...	296	...	...	...	...	...	...	4	1	...	...	...	3
(41) Other workers in iron and makers of implements and tools principally or exclusively of iron ... ..	16,085	7,322	198	8	...	8,565	2,251	838	41	1	...	1,372	8,974	4,817	72	...	...	4,085
(42) Workers in brass, copper and bell metal ... ..	8,565	3,403	208	36	...	4,954	927	330	19	...	...	609	2,305	1,100	79	...	...	1,120
(43) Workers in other metals (tin, zinc, lead, quick-silver, etc.) ... ..	3,912	1,636	65	...	...	2,211	356	107	5	...	...	244	2,451	1,200	29	...	...	1,222
(44) Workers in mints, die-sinkers, etc. ... ..	242	135	6	...	...	101	5	2	...	...	...	3	237	133	6	...	...	98

TABLE XV—continued.

## OCCUPATION OR MEANS OF LIVELIHOOD.

## Part A.—General Table. Section C.—Cities.

	KARACHI.					POONA.					SHOLAPUR.					SURAT.											
	Actual workers.		Partially agriculturalists.	Dependants.		Actual workers.		Partially agriculturalists.	Dependants.		Actual workers.		Partially agriculturalists.	Dependants.		Actual workers.		Partially agriculturalists.	Dependants.								
	Males.	Females.		Total.	Males.	Females.	Males.		Females.	Total.	Males.	Females.		Total.	Males.	Females.	Total.		Males.	Females.	Total.	Males.	Females.				
20	30	21	22	23	24	25	26	27	28	29	30	31	32	33	34	35	36	37	38	39	40	41	42	43	44	45	
100,950	51,923	5,120	6	...	50,907	84,528	27,297	8,044	533	9	49,497	44,559	16,022	6,105	51	...	22,072	84,131	23,606	9,749	100	49	48,826	...	...	...	
38,250	14,716	2,763	4	...	20,771	45,597	15,126	5,247	203	4	26,194	33,607	12,066	5,703	25	...	15,538	55,658	17,837	7,916	91	49	29,905	...	...	...	...
2,263	826	687	...	...	1,750	7,905	2,831	1,611	152	1	3,833	25,394	10,025	5,109	8	...	11,250	28,473	9,235	5,061	11	1	14,177	...	...	...	...
334	80	66	...	...	188	65	25	9	...	...	37	35	6	5	...	...	25	373	155	81	1	...	145	...	...	...	...
1,071	386	45	...	...	690	5,482	3,192	903	140	...	2,027	29,233	9,070	6,100	8	...	11,504	8,748	2,858	1,868	1	...	4,392	...	...	...	...
228	29	141	...	...	168	439	144	133	3	1	133	49	10	...	...	...	24	128	5	99	...	...	24	...	...	...	...
32	1	28	...	...	3	11	1	2	...	...	8	...	...	...	...	...	...	841	413	29	...	...	309	...	...	...	...
770	131	206	...	...	343	186	31	13	...	...	142	4	3	...	...	...	1	29	18	...	...	...	11	...	...	...	...
60	25	...	...	...	35	1,071	181	269	...	...	698	10	...	1	...	...	0	13,085	4,141	2,984	8	1	5,900	...	...	...	...
14	7	...	...	...	7	...	...	...	...	...	...	...	...	...	...	...	...	...	...	...	...	...	...	...	...	...	...
6	3	...	...	...	3	...	...	...	...	...	...	...	...	...	...	...	...	...	...	...	...	...	...	...	...	...	...
538	206	25	...	...	307	447	113	11	...	...	323	338	116	15	...	...	17	84	413	29	...	...	309	...	...	...	...
394	135	7	...	...	232	447	113	11	...	...	333	338	116	15	...	...	207	18	4	9	...	...	5	...	...	...	...
40	14	2	...	...	21	...	...	...	...	...	...	...	...	...	...	...	...	3	3	...	...	...	...	...	...	...	...
105	37	16	...	...	51	...	...	...	...	...	...	...	...	...	...	...	...	...	...	...	...	...	...	...	...	...	...
5,435	2,899	279	...	...	2,637	3,958	1,455	313	19	...	2,190	735	200	48	1	...	487	3,733	1,232	137	2	...	2,319	...	...	...	...
4,746	3,378	15	...	...	2,363	3,028	1,250	14	19	...	1,774	609	173	4	1	...	432	3,299	1,137	25	2	...	3,137	...	...	...	...
639	211	294	...	...	214	920	206	220	...	...	410	126	27	44	...	...	55	439	116	112	...	...	212	...	...	...	...
2,605	909	15	...	...	1,681	6,322	2,301	128	42	...	3,893	858	261	25	2	...	572	2,052	654	68	...	...	1,340	...	...	...	...
136	53	1	...	...	51	...	...	...	...	...	...	7	7	...	...	...	...	...	...	...	...	...	...	...	...	...	...
...	...	...	...	...	...	...	...	...	...	...	...	...	...	...	...	...	...	...	...	...	...	...	...	...	...	...	...
1,766	637	13	...	...	1,116	1,892	668	25	5	...	1,099	700	210	22	2	...	498	792	252	25	...	...	426	...	...	...	...
152	48	...	...	...	101	4,108	1,506	85	36	...	2,423	88	31	1	...	...	51	995	290	24	...	...	631	...	...	...	...
551	170	1	...	...	880	121	34	0	...	...	73	68	13	2	...	...	63	365	112	19	...	...	234	...	...	...	...

TABLE XV—continued.

## OCCUPATION OR MEANS OF LIVELIHOOD.

## Part A.—General Table. Section C.—Cities.

Occupation.	ALL CITIES.						AHMADABAD.						BOMBAY.						
	Total workers and dependants.	Actual workers.				Dependants.	Total workers and dependants.	Actual workers.				Dependants.	Total workers and dependants.	Actual workers.				Dependants.	
		Total.		Partially agriculturists.				Total.		Partially agriculturists.				Total.		Partially agriculturists.			
		Males.	Females.	Males.	Females.			Males.	Females.	Males.	Females.			Males.	Females.	Males.	Females.		
1	2	3	4	5	6	7	8	9	10	11	12	13	14	15	16	17	18	19	
<b>CLASS B.—PREPARATION AND SUPPLY OF MATERIAL SUBSTANCES—continued.</b>																			
<b>SUB-CLASS III.—INDUSTRY—contd.</b>																			
ORDER 10.—CERAMICS ... ..	6,145	2,056	1,023	86	48	3,066	2,022	627	307	...	...	1,088	1,046	434	191	...	...	...	421
(45) Makers of glass and crystal ware ... ..	87	34	2	...	...	51	21	13	...	...	...	8	37	13	2	...	...	...	22
(46) Makers of porcelain, crockery ... ..	8	3	...	...	...	5	...	...	...	...	...	...	...	...	...	...	...	...	...
(47) Potters and earthen pipe and towl makers ... ..	4,369	1,452	706	11	1	2,201	1,408	464	100	...	...	754	809	331	161	...	...	...	317
(48) Brick and tile makers ... ..	1,681	557	315	75	47	809	593	150	117	...	...	326	200	90	28	...	...	...	62
ORDER 11.—CHEMICAL PRODUCTS PROPERLY SO CALLED, AND ANALOGOUS ... ..	3,946	1,646	180	9	...	2,120	1,109	414	76	...	...	619	522	258	32	...	...	...	232
(50) Manufacture of matches and explosive materials ... ..	324	145	32	4	...	147	91	35	3	...	...	53	80	24	25	...	...	...	31
(51) Manufacture of aerated and mineral waters ... ..	169	52	5	...	...	112	1	1	...	...	...	...	82	33	1	...	...	...	49
(52) Manufacture of dyes, paint and ink ... ..	159	57	5	1	...	97	11	4	...	...	...	7	38	28	1	...	...	...	11
(53) Manufacture and refining of vegetable and mineral oils... ..	2,882	1,235	94	4	...	1,553	683	248	32	...	...	403	275	151	5	...	...	...	119
(54) Manufacture of paper, cardboard and papier maché.	302	122	33	...	...	147	277	113	33	...	...	131	11	6	...	...	...	...	5
(55) Others (soap, candles, lac, cutch, perfumes and miscellaneous drugs) ... ..	110	35	11	...	...	64	46	13	8	...	...	25	36	18	...	...	...	...	18
ORDER 12.—FOOD INDUSTRIES ... ..	40,652	13,100	9,380	9	1	18,172	6,972	1,267	2,748	..	...	2,957	16,208	7,101	2,836	...	...	...	6,271
(56) Rice pounders and huskers and flour grinders ... ..	8,789	988	4,691	1	1	3,110	4,195	297	2,525	...	...	1,373	677	191	319	...	...	...	167
(57) Bakers and biscuit makers.	3,975	2,057	183	...	...	1,735	441	149	20	...	...	264	1,836	1,131	81	...	...	...	624
(58) Grain parchers, etc. ... ..	2,285	763	219	1	...	1,303	925	323	94	...	...	508	66	55	1	...	...	...	10
(59) Butchers ... ..	6,686	2,176	222	2	...	4,288	568	176	48	...	...	344	3,009	1,195	77	...	...	...	1,737
(60) Fish curers ... ..	26	18	...	...	...	8	...	...	...	...	...	...	...	...	...	...	...	...	...
(61) Butter, cheese and ghee makers ... ..	187	59	4	...	...	124	179	68	4	...	...	117	...	...	...	...	...	...	...
(62) Makers of sugar, molasses and gur ... ..	178	112	2	...	...	64	6	3	...	...	...	3	83	76	...	...	...	...	7
(63) Sweetmeat makers, preparers of jams and condiments, etc. ... ..	6,454	3,083	459	2	...	2,912	650	282	43	...	...	345	3,245	1,918	158	...	...	...	1,139
(64) Brewers and distillers ... ..	7	3	...	...	...	4	...	...	...	...	...	...	6	2	...	...	...	...	4
(65) Toddy drawers ... ..	1,752	871	30	...	...	851	...	...	...	...	...	...	1,722	863	30	...	...	...	829
(66) Manufacturers of tobacco, opium and ganja ... ..	10,313	2,970	3,570	3	...	3,773	8	...	5	...	...	3	5,564	1,640	2,170	...	...	...	1,754
ORDER 13.—INDUSTRIES OF DRESS AND THE TOILET ... ..	73,113	34,417	5,546	15	1	33,150	7,328	2,817	954	3	...	3,557	40,209	22,744	2,454	1	...	...	15,011
(67) Hat, cap and turban makers ... ..	1,338	490	175	1	1	673	231	85	19	...	...	127	307	147	10	...	...	...	150
(68) Tailors, milliners, dress-makers and darners, embroiderers on linen.	25,409	12,200	2,061	6	...	11,148	2,348	971	406	...	...	881	14,067	8,240	731	...	...	...	5,067
(69) Shoe, boot and sandal makers ... ..	15,572	6,755	964	...	...	7,853	1,697	624	116	...	...	957	8,538	4,295	693	...	...	...	3,650
(70) Other industries pertaining to dress, gloves, socks, gaiters, belts, buttons, umbrellas, canes, etc. ... ..	386	161	35	1	...	190	5	3	1	...	...	1	159	80	8	..	...	...	65
(71) Washing, cleaning and dyeing ... ..	17,849	7,995	2,264	2	...	7,590	1,474	474	300	1	...	700	10,479	5,597	1,108	...	...	...	3,774
(72) Barbers, hair dressers, and wig makers ... ..	12,546	6,806	47	5	...	5,693	1,573	680	22	...	...	891	6,658	4,369	4	1	...	...	2,285
(73) Other industries connected with the toilet (tattooers, shampooers, bath-houses, etc.) ... ..	13	10	...	...	...	3	...	...	...	...	...	...	1	1	...	...	...	...	...



TABLE XV—continued.

## OCCUPATION OR MEANS OF LIVELIHOOD.

## Part A.—General Table. Section C.—Cities.

Occupation.	ALL CITIES.						AHMADABAD.						BOMBAY.						
	Total workers and dependants.	Actual workers.				Dependants.	Total workers and dependants.	Actual workers.				Dependants.	Total workers and dependants.	Actual workers.				Dependants.	
		Total.		Partially agriculturists.				Total.		Partially agriculturists.				Total.		Partially agriculturists.			
		Males.	Females.	Males.	Females.			Males.	Females.	Males.	Females.			Males.	Females.	Males.	Females.		
1	2	3	4	5	6	7	8	9	10	11	12	13	14	15	16	17	18	19	
<b>CLASS B.—PREPARATION AND SUPPLY OF MATERIAL SUBSTANCES—continued.</b>																			
<b>SUB-CLASS III—INDUSTRY—contd.</b>																			
<b>ORDER 14.— FURNITURE INDUSTRIES</b>																			
(74) Cabinet makers, carriage painters, etc...	1,502	646	25	1	...	821	207	69	13	...	...	125	841	455	9	...	...	367	
(75) Upholsterers, tent makers, etc...	1,499	613	25	1	...	831	207	69	13	...	...	125	838	462	9	...	...	367	
(76) Upholsterers, tent makers, etc...	3	3	...	...	...	...	...	...	...	...	...	...	3	3	...	...	...	...	
<b>ORDER 15.—BUILDING INDUSTRIES</b>	32,733	14,726	1,581	30	...	16,426	6,928	2,553	579	1	...	3,706	12,285	7,410	243	8	...	4,632	
(70) Lime burners, cement workers	636	228	78	...	...	330	303	119	33	...	...	151	59	38	8	...	...	13	
(77) Excavators, plinth builders, and well sinkers	241	82	32	...	...	127	7	3	...	...	...	4	91	45	8	...	...	38	
(78) Stone and marble workers, masons, bricklayers	28,384	12,954	1,429	28	...	14,001	6,359	2,315	541	1	...	3,503	10,113	6,466	216	8	...	3,431	
(79) Others (thatchers, building contractors, house painters, tilers, plumbers, locksmiths, etc...	3,472	1,462	42	2	...	1,968	259	116	5	...	...	138	2,022	861	11	...	...	1,150	
<b>ORDER 16.— CONSTRUCTION OF MEANS OF TRANSPORT</b>	755	275	4	1	...	476	18	9	...	...	...	9	534	265	3	...	...	336	
(80) Cart, carriage, paliki, etc., makers and wheelwrights	431	165	1	1	...	265	...	...	...	...	...	...	289	105	...	...	...	184	
(81) Saddlers, harness makers, whip and lash makers	260	83	2	...	...	175	18	9	...	...	...	9	241	73	2	...	...	103	
(82) Ship and boat builders	64	27	1	...	...	38	...	...	...	...	...	...	64	27	1	...	...	36	
<b>ORDER 17.— PRODUCTION AND TRANSMISSION OF PHYSICAL FORCES (HEAT, LIGHT, ELECTRICITY, MOTIVE POWER, ETC.)</b>	1,881	893	8	...	...	989	47	19	...	...	...	28	1,780	852	8	...	...	920	
(83) Gas works, electric light, ice factories																			
<b>ORDER 18.—INDUSTRIES OF LUXURY AND THOSE PERTAINING TO LITERATURE AND THE ARTS AND SCIENCES</b>	42,540	18,185	520	46	...	23,835	6,770	2,214	167	1	...	4,339	22,885	11,445	198	2	...	11,242	
(84) Printers, lithographers, engravers, etc.	12,635	5,932	43	12	...	6,720	796	311	6	1	...	479	9,751	4,815	33	...	...	4,003	
(85) Newspaper and magazine managers, editors, journalists, etc.	197	58	1	1	...	138	24	...	...	...	...	24	148	40	1	1	...	88	
(86) Book binders, stitchers, and envelope makers, etc.	2,243	820	56	1	...	1,364	733	190	48	...	...	405	961	518	10	...	...	433	
(87) Makers of musical instruments	284	128	11	...	...	145	53	6	...	...	...	47	155	98	9	...	...	43	
(88) Makers of watches and clocks and optical, photographic and surgical instruments	1,238	473	...	...	...	765	109	28	...	...	...	81	800	331	...	...	...	469	
(89) Workers in precious stones and metals, enamellers, imitation jewellery makers, gilders, etc.	23,467	9,767	344	29	...	13,356	4,409	1,430	99	...	...	2,850	10,129	5,185	129	1	...	4,815	
(90) Makers of bangles, rosaries, bead and other necklaces, spangles, lingams and sacred threads...	523	272	31	...	...	220	4	3	...	...	...	1	237	180	6	...	...	72	
(91) Toy, kite, cage, fishing tackle, etc., makers, taxidermists, etc.	408	113	12	...	...	283	177	86	8	...	...	133	112	47	4	...	...	61	

TABLE XV—continued.  
 OCCUPATION OR MEANS OF LIVELIHOOD.  
 Part A.—General Table. Section C.—Cities.

KARACHI.				POONA.				SHOLAPUR.				SURAT.							
20	Actual workers.		25	26	Actual workers.		31	32	Actual workers.		37	39	Actual workers.		43				
	Males.	Females.			Total.	Partially dependent- trials.			Males.	Females.			Total.	Partially dependent- trials.		Males.	Females.	Dependants.	
20	16	1	39	164	16	1	148	148	148	148	148	234	80	2	152				
56	16	1	39	164	16	1	148	148	148	148	148	234	80	2	152				
56	16	1	39	164	16	1	148	148	148	148	148	234	80	2	152				
4,782	1,885	112	2,785	3,726	1,222	86	18	2,398	1,020	242	65	2	713	3,882	1,384	486	2,102		
67	26	...	41	33	15	...	18	18	49	6	12	...	31	125	24	25	...	76	
3	...	...	3	109	16	24	69	69	...	...	...	...	...	31	18	...	...	...	13
4,685	1,800	112	2,723	2,864	985	44	16	1,835	958	230	63	2	675	3,405	1,108	463	...	1,834	13
27	9	...	18	720	226	18	2	476	13	6	...	...	481	244	8	...	...	179	
4	2	...	2	121	47	1	1	73	5	3	...	...	13	9	...	...	...	4	
4	2	...	2	120	46	1	1	73	5	3	...	...	13	9	...	...	...	4	
...	...	...	...	...	...	...	...	...	...	...	...	...	...	...	...	...	...	...	...
2,273	1,042	6	1,225	4,840	1,628	38	37	3,174	367	133	4	...	280	5,405	1,723	107	3	...	3,575
383	201	...	181	1,380	452	2	11	806	48	15	...	...	33	338	108	2	...	...	229
9	5	...	4	16	4	...	...	12	...	...	...	...	...	...	...	...	...	...	...
56	29	...	27	199	66	1	1	142	...	...	...	...	...	294	27	...	...	...	207
...	...	...	...	5	4	...	...	1	...	...	...	...	...	71	20	2	...	...	49
230	82	...	148	62	24	...	...	39	10	1	...	...	9	27	7	...	...	...	30
1,581	716	6	869	2,525	808	5	22	1,712	261	97	3	...	161	4,562	1,631	102	3	...	2,920
13	7	...	6	244	94	26	...	126	18	7	1	...	10	7	1	...	...	...	6
...	...	...	...	45	8	...	...	37	11	2	...	...	9	63	30	...	...	...	43

TABLE XV—continued.

## OCCUPATION OR MEANS OF LIVELIHOOD.

## Part A.—General Table. Section C.—Cities.

Occupation.	ALL CITIES.					AHMADABAD.					BOMBAY.								
	Total workers and dependants.	Actual workers.				Dependants.	Total workers and dependants.	Actual workers.				Dependants.	Total workers and dependants.	Actual workers.				Dependants.	
		Total.		Partially agriculturists.				Total.		Partially agriculturists.				Total.		Partially agriculturists.			
		Males.	Females.	Males.	Females.			Males.	Females.	Males.	Females.			Males.	Females.	Males.	Females.		
1	2	3	4	5	6	7	8	9	10	11	12	13	14	15	16	17	18	19	
<b>CLASS B.—PREPARATION AND SUPPLY OF MATERIAL SUBSTANCES—continued.</b>																			
<b>SUB-CLASS III.—INDUSTRY—continued.</b>																			
<b>ORDER 18.—INDUSTRIES OF LUXURY AND THOSE PERTAINING TO LITERATURE AND THE ARTS AND SCIENCES—continued.</b>																			
(92) Others, including managers, persons other than performers employed in theatres and other places of public entertainment, employés of public societies, race course service, huntsmen, etc. ...	1,485	622	19	3	...	844	465	210	6	...	...	249	592	242	7	...	...	343	
<b>ORDER 19.—INDUSTRIES CONCERNED WITH REFUSE MATTER—</b>																			
(93) Sweepers, scavengers, dust and sweeping contractors ...	18,284	6,843	3,873	...	6	7,568	1,773	504	537	...	5	732	11,017	4,625	2,247	...	...	4,145	
<b>SUB-CLASS IV.—TRANSPORT</b>	<b>197,758</b>	<b>102,663</b>	<b>8,151</b>	<b>1,452</b>	<b>3</b>	<b>86,944</b>	<b>10,498</b>	<b>3,844</b>	<b>958</b>	<b>2</b>	<b>...</b>	<b>5,696</b>	<b>122,230</b>	<b>74,500</b>	<b>4,070</b>	<b>1,376</b>	<b>1</b>	<b>43,660</b>	
<b>ORDER 20.—TRANSPORT BY WATER</b>	<b>53,357</b>	<b>37,692</b>	<b>3,010</b>	<b>1,328</b>	<b>...</b>	<b>12,655</b>	<b>145</b>	<b>26</b>	<b>33</b>	<b>...</b>	<b>...</b>	<b>86</b>	<b>48,801</b>	<b>36,298</b>	<b>2,932</b>	<b>1,326</b>	<b>...</b>	<b>9,571</b>	
(94) Harbour works, dockyards and pilots ...	24,150	14,081	2,793	9	...	7,276	...	...	...	...	...	...	23,309	13,764	2,793	9	...	6,752	
(95) Ship owners and their employés, ship brokers, ships' officers, engineers, mariners and firemen ...	22,500	19,174	134	956	...	3,192	12	...	1	...	...	11	21,451	18,848	133	956	...	2,470	
(96) Persons employed on the maintenance of streams, rivers, canals (including construction) ...	706	171	32	...	...	503	108	13	32	...	...	63	4	1	...	...	...	3	
(97) Boat owners, boat men and tow men ...	6,001	4,266	51	363	...	1,684	25	13	...	...	...	12	4,037	3,685	6	361	...	946	
<b>ORDER 21.—TRANSPORT BY ROAD</b>	<b>84,772</b>	<b>38,650</b>	<b>4,486</b>	<b>82</b>	<b>3</b>	<b>41,636</b>	<b>5,530</b>	<b>2,074</b>	<b>902</b>	<b>1</b>	<b>...</b>	<b>2,554</b>	<b>36,551</b>	<b>20,060</b>	<b>598</b>	<b>50</b>	<b>1</b>	<b>15,893</b>	
(98) Persons employed on the construction and maintenance of roads and bridges ...	1,359	869	294	1	...	696	351	135	59	...	...	157	356	111	109	...	...	136	
(99) Cart owners and drivers, coachmen, stable boys, tramway, mail carriage, etc., managers and employés (excluding private servants) ...	40,930	20,032	188	73	1	20,710	1,090	331	10	1	...	743	28,675	15,178	138	48	1	13,359	
(100) Palki, etc., bearers and owners ...	62	54	...	...	...	8	1	1	...	...	...	...	3	3	...	...	...	...	
(101) Pack elephant, camel, mule, ass, bullock owners, and drivers ...	576	255	32	...	...	289	46	21	2	...	...	23	...	...	...	...	...	...	
(102) Porters and messengers ...	41,845	17,940	3,972	8	2	19,933	4,042	1,688	825	...	...	1,631	7,517	4,768	351	2	...	2,308	
<b>ORDER 22.—TRANSPORT BY RAIL</b>	<b>50,487</b>	<b>22,479</b>	<b>604</b>	<b>30</b>	<b>...</b>	<b>27,404</b>	<b>3,914</b>	<b>1,429</b>	<b>19</b>	<b>1</b>	<b>...</b>	<b>2,466</b>	<b>31,318</b>	<b>15,454</b>	<b>497</b>	<b>...</b>	<b>...</b>	<b>15,367</b>	
(103) Railway employés of all kinds other than construction coolies,	45,130	19,531	221	30	...	25,378	3,818	1,429	19	1	...	2,370	26,315	12,675	114	...	...	13,526	





TABLE XV—continued.

## OCCUPATION OR MEANS OF LIVELIHOOD.

## Part A.—General Table. Section C.—Cities.

Occupation.	ALL CITIES.						AHMADABAD.					BOMBAY.							
	Total workers and dependants.	Actual workers.				Dependants.	Total workers and dependants.	Actual workers.				Dependants.	Total workers and dependants.	Actual workers.					
		Total.		Partially agriculturists.				Total.		Partially agriculturists.				Total.		Partially agriculturists.			
		Males.	Females.	Males.	Females.			Males.	Females.	Males.	Females.			Males.	Females.	Males.	Females.		
1	2	3	4	5	6	7	8	9	10	11	12	13	14	15	16	17	18	19	
<b>CLASS B.—PREPARATION AND SUPPLY OF MATERIAL SUBSTANCES—continued.</b>																			
<b>SUB-CLASS IV.—TRANSPORT—continued.</b>																			
<b>ORDER 22.—TRANSPORT BY RAIL—continued.</b>																			
(104) Labourers employed on railway construction ... ..	5,357	2,948	383	...	...	2,026	96	...	...	...	...	96	5,003	2,779	383	...	...	1,841	
<b>ORDER 23.—POST OFFICE, TELEGRAPH AND TELEPHONE SERVICES—</b>																			
(105) Post Office, Telegraph and Telephone Services ... ..	9,142	3,842	51	12	...	5,249	909	315	4	...	...	590	5,560	2,688	43	...	...	2,829	
<b>SUB-CLASS V.—TRADE ... ..</b>	281,068	116,736	13,251	316	4	151,081	39,213	12,752	1,800	17	1	24,661	160,739	77,200	7,125	101	...	76,414	
<b>ORDER 24.—BANKS, ESTABLISHMENTS OF CREDIT, EXCHANGE AND INSURANCE—</b>																			
(106) Bank managers, money lenders, exchange and insurance agents, money changers, and brokers and their employes ... ..	18,794	7,277	841	46	2	10,676	4,987	1,317	267	1	1	3,403	7,802	4,186	193	3	...	3,423	
<b>ORDER 25.—BROKERAGE, COMMISSION AND EXPORT—</b>																			
(107) Brokers, commission agents, commercial travellers, warehouse owners and employes ... ..	16,718	7,348	153	6	...	9,217	783	256	4	...	...	523	12,615	6,096	47	1	...	6,472	
<b>ORDER 26.—TRADE IN TEXTILES—</b>																			
(108) Trade in piece-goods wool, cotton, silk, hair, and other textiles ... ..	39,851	16,713	306	16	...	22,832	8,294	2,848	49	4	...	5,397	19,161	9,262	134	...	...	9,765	
<b>ORDER 27.—TRADE IN SKINS, LEATHER AND FURS—</b>																			
(109) Trade in skins, leather, furs, feathers, horn, etc. ... ..	1,735	600	39	5	...	1,096	341	86	3	...	...	252	684	262	16	...	...	406	
<b>ORDER 28.—TRADE IN WOOD—</b>																			
(110) Trade in wood (not firewood), cork, bark, etc. ... ..	3,525	1,039	113	...	...	2,373	704	207	48	...	...	449	1,607	526	4	...	...	1,077	
<b>ORDER 29.—TRADE IN METALS—</b>																			
(111) Trade in metals, machinery, knife, tool, etc., sellers ... ..	4,552	2,026	41	7	...	2,485	456	129	5	...	...	322	3,076	1,581	24	5	...	1,471	
<b>ORDER 30.—TRADE IN POTTERY—</b>																			
(112) Trade in pottery ... ..	29	8	1	...	...	20	...	...	...	...	...	...	1	...	...	...	...	1	
<b>ORDER 31.—TRADE IN CHEMICAL PRODUCTS—</b>																			
(113) Trade in chemical products (drugs, dyes, paints, petroleum, explosives, etc.) ... ..	2,038	724	51	1	...	1,263	362	104	4	...	...	254	1,304	522	26	...	...	756	
<b>ORDER 32.—HOTELS, CAFE'S AND RESTAURANTS, ETC. ... ..</b>	18,804	8,875	1,064	6	1	8,865	1,147	491	14	...	...	642	13,498	6,874	900	1	...	5,724	
(114) Vendors of wine, liquors, aerated, waters, etc. ... ..	7,035	2,665	96	...	...	4,274	457	128	3	...	...	326	4,621	1,862	78	...	...	2,681	
(115) Owners and managers of hotels, cookshops, sarais, etc., and their employes... ..	11,769	6,210	968	6	1	4,591	690	383	11	...	...	316	8,877	5,012	822	1	...	3,043	

TABLE XV—continued.

## OCCUPATION OR MEANS OF LIVELIHOOD.

## Part A.—General Table. Section C.—Cities.

	KARACHI.					POONA.					SHOLAPUR.					SURAT.				
	Actual workers.		Total.	Partially agriculturalists.		Total.	Actual workers.		Total.	Partially agriculturalists.		Actual workers.		Total.	Partially agriculturalists.		Total.			
	Males.	Females.		Males.	Females.		Males.	Females.		Males.	Females.	Males.	Females.		Males.	Females.		Males.	Females.	Dependants.
20	Total workers and dependants.					Total workers and dependants.					Total workers and dependants.					Total workers and dependants.				
21	Males.		Total.	Partially agriculturalists.		Total.	Males.		Total.	Partially agriculturalists.		Males.		Total.	Partially agriculturalists.		Total.			
22	Females.			Males.			Females.			Males.		Females.			Males.			Females.		Dependants.
23	Males.		Total.	Partially agriculturalists.		Total.	Males.		Total.	Partially agriculturalists.		Males.		Total.	Partially agriculturalists.		Total.			
24	Females.			Males.			Females.			Males.		Females.			Males.			Females.		Dependants.
25	Dependants.					Dependants.					Dependants.					Dependants.				
26	Total workers and dependants.					Total workers and dependants.					Total workers and dependants.					Total workers and dependants.				
27	Males.		Total.	Partially agriculturalists.		Total.	Males.		Total.	Partially agriculturalists.		Males.		Total.	Partially agriculturalists.		Total.			
28	Females.			Males.			Females.			Males.		Females.			Males.			Females.		Dependants.
29	Males.		Total.	Partially agriculturalists.		Total.	Males.		Total.	Partially agriculturalists.		Males.		Total.	Partially agriculturalists.		Total.			
30	Females.			Males.			Females.			Males.		Females.			Males.			Females.		Dependants.
31	Dependants.					Dependants.					Dependants.					Dependants.				
32	Total workers and dependants.					Total workers and dependants.					Total workers and dependants.					Total workers and dependants.				
33	Males.		Total.	Partially agriculturalists.		Total.	Males.		Total.	Partially agriculturalists.		Males.		Total.	Partially agriculturalists.		Total.			
34	Females.			Males.			Females.			Males.		Females.			Males.			Females.		Dependants.
35	Males.		Total.	Partially agriculturalists.		Total.	Males.		Total.	Partially agriculturalists.		Males.		Total.	Partially agriculturalists.		Total.			
36	Females.			Males.			Females.			Males.		Females.			Males.			Females.		Dependants.
37	Dependants.					Dependants.					Dependants.					Dependants.				
38	Total workers and dependants.					Total workers and dependants.					Total workers and dependants.					Total workers and dependants.				
39	Males.		Total.	Partially agriculturalists.		Total.	Males.		Total.	Partially agriculturalists.		Males.		Total.	Partially agriculturalists.		Total.			
40	Females.			Males.			Females.			Males.		Females.			Males.			Females.		Dependants.
41	Males.		Total.	Partially agriculturalists.		Total.	Males.		Total.	Partially agriculturalists.		Males.		Total.	Partially agriculturalists.		Total.			
42	Females.			Males.			Females.			Males.		Females.			Males.			Females.		Dependants.
43	Dependants.					Dependants.					Dependants.					Dependants.				

TABLE XV—continued.

## OCCUPATION OR MEANS OF LIVELIHOOD.

## Part A.—General Table. Section C.—Cities.

Occupation.	ALL CITIES.						AHMADABAD.						BOMBAY.					
	Total workers and dependants.	Actual workers.				Dependants.	Total workers and dependants.	Actual workers.				Dependants.	Total workers and dependants.	Actual workers.				Dependants.
		Total.		Partially agriculturists.				Total.		Partially agriculturists.				Total.		Partially agriculturists.		
		Males.	Females.	Males.	Females.			Males.	Females.	Males.	Females.			Males.	Females.	Males.	Females.	
1	2	3	4	5	6	7	8	9	10	11	12	13	14	15	16	17	18	19
<b>CLASS B.—PREPARATION AND SUPPLY OF MATERIAL SUBSTANCES—continued.</b>																		
<b>SUB-CLASS V—TRADE—continued.</b>																		
ORDER 33.—OTHER TRADE IN FOOD-STUFFS...	94,043	37,627	7,884	111	1	48,532	13,877	4,536	1,219	10	...	8,122	43,799	21,221	3,955	5	...	18,623
(116) Fish dealers ...	2,981	646	1,134	...	...	1,201	...	...	...	...	...	...	2,101	468	933	...	...	698
(117) Grocers and sellers of vegetable oil, salt and other condiments ...	25,740	9,987	1,012	25	...	14,741	3,844	1,266	248	2	...	2,330	9,868	4,938	353	1	...	4,577
(118) Sellers of milk, butter, ghee, poultry, eggs, etc.	9,613	3,698	880	2	...	5,035	2,048	520	290	1	...	1,238	4,809	2,412	349	...	...	2,018
(119) Sellers of sweetmeats, sugar, gur, and molasses ...	2,186	899	58	1	...	1,229	991	354	34	1	...	603	643	308	16	...	...	310
(120) Cardamom, betel-leaf, vegetables, fruit and areca-nut sellers ...	20,884	7,220	3,426	62	1	10,238	2,559	816	283	5	...	1,460	10,997	4,362	1,017	...	...	4,718
(121) Grain and pulse dealers ...	22,869	11,267	619	17	...	10,983	1,910	633	64	1	...	1,213	11,203	6,737	188	4	...	4,278
(122) Tobacco, opium, ganja, etc., sellers ...	5,919	2,505	541	4	...	2,873	2,003	762	267	...	...	974	2,817	1,373	149	...	...	1,295
(123) Dealers in sheep, goats and pigs ...	767	274	59	...	...	434	45	37	...	...	...	8	31	11	2	...	...	18
(124) Dealers in hay, grass, and fodder ...	3,084	1,131	155	...	...	1,708	477	148	33	...	...	296	1,330	612	46	...	...	672
<b>ORDER 34.—TRADE IN CLOTHING AND TOILET ARTICLES—</b>																		
(125) Trade in ready-made clothing and other articles of dress and the toilet (hats, umbrellas, socks, ready-made shoes, perfumes, etc. ...)	5,354	2,010	135	2	...	3,209	806	296	19	1	...	491	2,779	1,186	42	...	...	1,551
<b>ORDER 35.—TRADE IN FURNITURE.</b>	4,734	1,658	179	7	...	2,897	98	30	2	...	...	66	3,046	1,125	107	1	...	1,814
(126) Trade in furniture, carpets, curtains and bedding ...	1,161	428	89	...	...	644	46	13	1	...	...	32	878	320	84	...	...	465
(127) Hardware, cooking utensils, porcelain, crockery, glassware, bottles, articles for gardening, the cellar, etc. ...	3,573	1,230	90	7	...	2,253	52	17	1	...	...	34	2,168	706	23	1	...	1,349
<b>ORDER 36.—TRADE IN BUILDING MATERIALS—</b>																		
(128) Trade in building materials (stone, bricks, plaster, cement, sand, tiles, thatch, etc.) ...	1,167	426	214	83	...	527	179	64	3	...	...	112	613	265	161	83	...	187
<b>ORDER 37.—TRADE IN MEANS OF TRANSPORT—</b>																		
(129) Dealers and hirers of elephants, camels, horses, cattle, asses, mules, etc., sellers (not makers) of carriages, saddlery, etc. ...	1,596	709	9	2	...	878	473	187	3	...	...	283	481	324	...	...	...	157
<b>ORDER 38.—TRADE IN FUEL—</b>																		
(130) Dealers in firewood, charcoal, coal, cowdung, etc.	9,743	4,368	843	8	...	4,532	1,206	365	95	...	...	746	6,484	3,420	434	1	...	2,630
<b>ORDER 39.—TRADE IN ARTICLES OF LUXURY AND THOSE PERTAINING TO LETTERS AND THE ARTS AND SCIENCES</b>	16,285	6,561	343	11	...	9,381	3,471	1,091	31	1	...	2,349	7,882	3,864	171	...	...	3,847
(131) Dealers in precious stones, jewellery (real and imitation), clocks, optical instruments, etc. ...	8,695	3,710	36	2	...	4,949	1,639	523	4	...	...	1,112	4,928	2,406	23	...	...	2,409
(132) Dealers in common bangles, beads, necklaces, fans, small articles, toys, hunting and fishing tackle, flowers, etc. ...	3,866	1,358	247	7	...	2,261	1,035	325	23	1	...	687	1,380	487	109	...	...	484
(133) Publishers, booksellers, stationers, dealers in music, pictures, musical instruments and curiosities ...	3,724	1,493	60	2	...	2,171	797	243	4	...	...	550	1,874	681	30	...	...	954

TABLE XV—continued.

## OCCUPATION OR MEANS OF LIVELIHOOD.

## Part A.—General Table. Section C.—Cities.

KARACHI.						POONA.						SHOLAPUR.						SURAT.					
Total workers and depend- ants.	Actual workers				Dependants.	Total workers and depend- ants.	Actual workers.				Dependants.	Total workers and depend- ants.	Actual workers.				Dependants.	Total workers and depend- ants.	Actual workers.				Dependants.
	Total.		Partially agricul- turists.				Total.		Partially agricul- turists.				Total.		Partially agricul- turists.				Total.		Partially agricul- turists.		
	Males.	Females.	Males.	Females.			Males.	Females.	Males.	Females.			Males.	Females.	Males.	Females.			Males.	Females.	Males.	Females.	
20	21	22	23	24	25	26	27	28	29	30	31	32	33	34	35	36	37	38	39	40	41	42	43
13,836	5,203	359	...	...	8,274	9,612	2,945	1,174	85	1	5,493	2,820	1,067	239	8	...	1,514	10,099	2,655	938	3	...	6,506
376	134	40	...	...	193	120	27	35	...	...	58	20	4	...	...	...	16	364	13	115	...	...	236
4,600	1,417	33	...	...	3,150	3,161	1,100	187	17	...	1,874	1,690	655	85	4	...	950	2,577	611	106	1	...	1,890
1,038	314	63	...	...	661	550	120	81	1	...	319	10	4	2	...	...	4	1,158	328	95	...	...	735
37	20	...	...	...	17	65	28	...	...	...	37	4	1	...	...	...	3	446	188	8	...	...	250
1,345	393	139	...	...	810	2,921	773	664	57	1	1,484	850	310	140	...	...	400	2,212	563	283	...	...	1,308
5,534	2,641	35	...	...	2,888	1,588	520	105	7	...	963	194	77	7	3	...	110	2,410	659	220	2	...	1,531
104	40	...	...	...	64	208	88	16	3	...	104	36	15	...	1	...	21	751	227	109	...	...	415
158	60	...	...	...	80	527	151	57	...	...	319	...	...	...	...	...	...	6	6	...	...	...	...
614	172	40	...	...	402	472	138	29	...	...	305	16	1	5	...	...	10	175	60	2	...	...	113
115	95	...	...	...	20	604	136	38	1	...	430	175	92	9	...	...	74	875	205	27	...	...	643
235	85	...	...	...	150	950	301	49	6	...	600	189	74	13	...	...	102	216	43	8	...	...	165
39	11	...	...	...	28	117	66	...	...	...	51	17	5	...	...	...	13	64	4	4	...	...	56
196	74	...	...	...	122	833	235	49	6	...	549	172	69	13	...	...	90	152	39	4	...	...	109
7	7	...	...	...	...	194	26	39	...	...	129	40	12	11	...	...	17	134	52	...	...	...	82
41	14	...	...	...	27	236	75	...	2	...	161	237	83	2	...	...	152	128	26	4	...	...	98
115	52	...	...	...	63	1,409	436	146	7	...	327	134	28	28	...	...	78	395	67	140	...	...	188
451	232	3	...	...	246	1,562	459	81	8	...	1,022	384	108	38	1	...	238	2,505	807	19	1	...	1,679
117	59	...	...	...	58	289	86	1	1	...	202	51	14	4	...	...	33	1,671	532	4	1	...	1,135
195	109	3	...	...	63	650	175	66	5	...	409	296	76	33	1	...	187	610	183	13	...	...	411
169	64	...	...	...	105	623	198	14	2	...	411	37	16	1	...	...	18	224	89	2	...	...	139

TABLE XV—continued.

## OCCUPATION OR MEANS OF LIVELIHOOD.

## Part I.—General Table. Section C.—Cities.

Occupation.	ALL CITIES.						AHMADABAD.						BOMBAY.						
	Total workers and dependants.	Actual workers.				Dependants.	Total workers and dependants.	Actual workers.				Dependants.	Total workers and dependants.	Actual workers.				Dependants.	
		Total.		Partially agriculturists.				Total.		Partially agriculturists.				Total.		Partially agriculturists.			
		Males.	Females.	Males.	Females.			Males.	Females.	Males.	Females.			Males.	Females.	Males.	Females.		
1	2	3	4	5	6	7	8	9	10	11	12	13	14	15	16	17	18	19	
<b>CLASS B.—PREPARATION AND SUPPLY OF MATERIAL SUBSTANCES—continued.</b>																			
<b>SUB CLASS V.—TRADE—continued.</b>																			
<b>ORDER 40.—TRADE IN REFUSE MATTER—</b>																			
(134) Dealers in rags, stable refuse, etc. ...	119	45	30	...	...	44	28	7	...	...	...	21	51	32	16	...	...	3	
<b>ORDER 41.—TRADE IN OTHER SORTS ...</b>	41,981	18,722	1,005	5	...	22,254	2,001	738	34	...	...	1,229	35,856	16,454	895	1	...	18,507	
(135) Shop keepers otherwise unspecified ...	36,692	16,319	845	5	...	19,528	1,860	674	32	...	...	1,154	31,425	14,450	755	1	...	16,220	
(136) Itinerant traders, pedlars, hawkers, etc. ...	4,362	1,970	121	...	...	2,271	98	40	2	...	...	56	3,791	1,605	113	...	...	1,083	
(137) Conjurers, acrobats, fortune tellers, reciters, exhibitors of curiosities and wild animals ...	554	282	34	...	...	238	13	8	...	...	...	5	371	191	22	...	...	158	
(138) Other trades (including farmers of pounds, tolls and markets) ...	373	151	5	...	...	217	30	16	...	...	...	14	269	118	5	...	...	146	
<b>CLASS C.—PUBLIC ADMINISTRATION AND LIBERAL ARTS ...</b>	185,839	72,266	8,754	690	25	104,819	21,967	7,443	1,156	52	...	13,368	87,228	36,317	4,701	11	1	46,210	
<b>SUB CLASS VI.—PUBLIC FORCE ...</b>	31,903	18,791	29	185	...	13,083	2,520	1,296	5	1	...	1,219	11,055	6,865	18	1	...	4,172	
<b>ORDER 42.—ARMY ...</b>	13,115	9,927	1	12	...	3,187	37	19	...	...	...	18	3,773	2,930	...	...	...	843	
(139) Army (Imperial) ...	13,107	9,921	1	12	...	3,185	36	18	...	...	...	18	3,773	2,930	...	...	...	843	
(140) Army (Native States) ...	8	6	...	...	...	2	1	1	...	...	...	...	...	...	...	...	...	...	
<b>ORDER 43.—NAVY—</b>																			
(141) Navy ...	416	356	...	...	...	60	...	...	...	...	...	...	362	349	...	...	...	13	
<b>ORDER 44.—POLICE ...</b>	18,372	8,508	28	173	...	9,836	2,483	1,277	5	1	...	1,201	6,920	3,586	18	1	...	3,316	
(142) Police ...	17,854	8,291	9	171	...	9,554	2,483	1,277	5	1	...	1,201	6,817	3,510	...	1	...	3,307	
(143) Village watchmen ...	518	217	19	2	...	282	...	...	...	...	...	...	103	76	18	...	...	9	
<b>SUB CLASS VII.—PUBLIC ADMINISTRATION—</b>																			
<b>ORDER 45.—PUBLIC ADMINISTRATION ...</b>	46,311	17,458	1,372	179	4	27,481	5,401	1,683	234	10	...	3,484	20,034	8,979	613	1	...	10,442	
(144) Service of the State ...	26,469	9,032	64	100	...	17,373	2,552	680	51	...	...	1,821	10,001	4,146	6	...	...	5,849	
(145) Service of Native and Foreign States ...	585	141	...	5	...	444	232	60	...	...	...	166	91	18	...	1	...	73	
(146) Municipal and other local (not village) service ...	17,671	7,636	1,286	60	...	8,749	2,377	699	183	10	...	1,295	9,911	4,787	607	...	...	4,517	
(147) Village officials and servants other than watchmen ...	1,586	629	22	14	4	915	240	36	...	...	...	202	31	28	...	...	...	3	
<b>SUB CLASS VIII.—PROFESSIONS AND LIBERAL ARTS ...</b>	74,436	28,028	3,918	204	17	42,490	10,114	3,389	408	7	...	6,317	35,607	15,789	2,638	9	1	17,780	
<b>ORDER 46.—RELIGION ...</b>	22,020	9,434	1,050	65	...	11,536	3,475	1,303	236	3	...	1,936	7,783	4,310	324	...	...	3,149	
(149) Priests, ministers, etc. ...	7,830	3,325	222	20	...	4,283	200	44	42	...	...	114	5,129	2,716	63	...	...	2,360	
(140) Religious mendicants, inmates of monasteries, etc. ...	8,179	3,647	600	43	...	3,932	1,398	417	107	1	...	874	1,196	894	211	...	...	181	
(150) Catechists, readers, church and mission service ...	1,105	357	39	...	...	709	320	120	3	...	...	197	123	36	3	...	...	84	
(151) Temple, burial or burning ground service, pilgrim conductors, circumcisers ...	4,906	2,105	189	2	...	2,612	1,557	722	84	2	...	751	1,335	764	47	...	...	524	
<b>ORDER 47.—LAW ...</b>	6,830	1,821	7	25	...	5,002	1,028	269	1	1	...	758	3,070	1,037	2	5	...	2,031	
(152) Lawyers of all kinds including kazis, law agents, and mukhtars ...	4,689	1,285	1	19	...	3,403	555	117	...	1	...	438	2,643	872	...	5	...	1,771	
(153) Lawyers, clerks, petition writers, etc. ...	2,141	536	6	6	...	1,599	473	152	1	...	...	320	427	165	2	...	...	260	

TABLE XV—continued.

OCCUPATION OR MEANS OF LIVELIHOOD.

Part A.—General Table. Section C.—Cities.

		KARACHI.					POONA.					SHOLAPPUR.					SURAT.								
Total workers and dependants.	Actual workers.		Total.	Partially agriculturalists.		Total workers and dependants.	Actual workers.		Total.	Partially agriculturalists.		Total workers and dependants.	Actual workers.		Total.	Partially agriculturalists.		Total workers and dependants.	Actual workers.		Total.	Partially agriculturalists.			
	Males.	Females.		Males.	Females.		Males.	Females.		Males.	Females.		Males.	Females.		Males.	Females.		Males.	Females.		Males.	Females.	Males.	Females.
20	19,275	9,917	707	2	...	8,651	37,074	12,295	1,209	536	22	23,570	5,951	2,051	226	76	...	3,664	14,344	4,233	755	13	2	9,358	
21	6,899	4,831	...	1	...	2,068	9,288	4,981	1	178	...	4,306	1,237	441	1	4	...	795	904	377	4	...	...	523	
22	4,431	3,613	...	1	...	818	4,865	3,359	1	11	...	1,505	1	1	...	...	...	...	8	5	...	...	...	...	
23	4,431	3,613	...	1	...	818	4,865	3,357	1	11	...	1,505	1	1	...	...	...	...	3	2	...	...	...	...	
24	...	...	...	...	...	...	...	...	...	...	...	...	...	...	...	...	...	...	...	...	...	...	...	...	...
25	2,468	1,218	...	...	...	1,350	4,369	1,615	...	167	...	2,734	...	440	1	4	...	795	896	372	4	...	...	520	
26	3,917	1,847	2	...	2,068	7,461	1,618	...	85	...	5,813	1,027	380	...	3	...	647	896	372	...	...	...	...	50	
27	...	...	...	...	...	...	...	...	...	...	...	...	...	...	...	...	...	...	...	...	...	...	...	...	...
28	...	...	...	...	...	...	...	...	...	...	...	...	...	...	...	...	...	...	...	...	...	...	...	...	...
29	...	...	...	...	...	...	...	...	...	...	...	...	...	...	...	...	...	...	...	...	...	...	...	...	...
30	...	...	...	...	...	...	...	...	...	...	...	...	...	...	...	...	...	...	...	...	...	...	...	...	...
31	...	...	...	...	...	...	...	...	...	...	...	...	...	...	...	...	...	...	...	...	...	...	...	...	...
32	...	...	...	...	...	...	...	...	...	...	...	...	...	...	...	...	...	...	...	...	...	...	...	...	...
33	...	...	...	...	...	...	...	...	...	...	...	...	...	...	...	...	...	...	...	...	...	...	...	...	...
34	...	...	...	...	...	...	...	...	...	...	...	...	...	...	...	...	...	...	...	...	...	...	...	...	...
35	...	...	...	...	...	...	...	...	...	...	...	...	...	...	...	...	...	...	...	...	...	...	...	...	...
36	...	...	...	...	...	...	...	...	...	...	...	...	...	...	...	...	...	...	...	...	...	...	...	...	...
37	...	...	...	...	...	...	...	...	...	...	...	...	...	...	...	...	...	...	...	...	...	...	...	...	...
38	...	...	...	...	...	...	...	...	...	...	...	...	...	...	...	...	...	...	...	...	...	...	...	...	...
39	...	...	...	...	...	...	...	...	...	...	...	...	...	...	...	...	...	...	...	...	...	...	...	...	...
40	...	...	...	...	...	...	...	...	...	...	...	...	...	...	...	...	...	...	...	...	...	...	...	...	...
41	...	...	...	...	...	...	...	...	...	...	...	...	...	...	...	...	...	...	...	...	...	...	...	...	...
42	...	...	...	...	...	...	...	...	...	...	...	...	...	...	...	...	...	...	...	...	...	...	...	...	...
43	...	...	...	...	...	...	...	...	...	...	...	...	...	...	...	...	...	...	...	...	...	...	...	...	...

TABLE XV—continued.

OCCUPATION OR MEANS OF LIVELIHOOD.

Part A.—General Table. Section C.—Cities.

Occupation.	ALL CITIES.						AHMADABAD.						BOMBAY.						
	Total workers and dependants.	Actual workers.				Dependants.	Total workers and dependants.	Actual workers.				Dependants.	Total workers and dependants.	Actual workers.				Dependants.	
		Total.		Partially agriculturists.				Total.		Partially agriculturists.				Total.		Partially agriculturists.			
		Males.	Females.	Males.	Females.			Males.	Females.	Males.	Females.			Males.	Females.	Males.	Females.		
1	2	3	4	5	6	7	8	9	10	11	12	13	14	15	16	17	18	19	
<b>CLASS C.—PUBLIC ADMINISTRATION AND LIBERAL ARTS—continued.</b>																			
<b>SUB-CLASS VIII.—PROFESSIONS AND LIBERAL ARTS—continued.</b>																			
ORDER 48.—MEDICINE ... ..	11,790	3,893	1,205	26	2	6,782	1,510	457	54	1	...	999	6,636	2,423	779	4	1	3,434	
(154) Medical practitioners of all kinds, including dentists, oculists and veterinary surgeons ...	7,868	2,558	195	17	1	5,105	1,263	365	23	1	...	875	4,158	1,524	129	...	...	2,505	
(155) Midwives, vaccinators, compounders, nurses, masseurs, etc. ... ..	3,922	1,235	1,010	9	1	1,677	247	92	31	...	...	124	2,478	899	650	4	1	920	
<b>ORDER 49.—INSTRUCTIONS—</b>																			
(156) Professors and teachers of all kinds, except law, medicine, music, dancing and drawing and clerks and servants connected with education ...	14,061	4,845	1,058	66	15	8,158	1,940	617	79	1	...	1,244	5,450	2,169	518	...	...	2,763	
<b>ORDER 50.—LETTERS, ARTS AND SCIENCES ... ..</b>	19,735	8,125	593	22	...	11,612	2,161	743	38	1	...	1,380	12,668	5,850	415	...	...	6,403	
(157) Public scribes, stenographers, etc. ... ..	319	114	43	...	...	162	2	1	...	...	...	1	302	111	43	...	...	148	
(158) Architects, surveyors, engineers, and their employes ... ..	7,411	2,317	22	16	...	5,072	610	177	1	...	...	432	4,546	1,596	8	...	...	2,042	
(159) Others, (authors, photographers, artists, sculptors, astronomers, meteorologists, botanists, astrologers, etc.) ...	6,553	3,039	39	1	...	3,415	380	115	2	1	...	263	5,308	2,707	26	...	...	2,575	
(160) Music composers, and masters, players on all kinds of musical instruments (not military), singers, actors and dancers ... ..	5,452	2,595	491	5	...	2,363	1,169	450	35	...	...	634	2,512	1,436	338	...	...	738	
<b>SUB-CLASS IX.—PERSONS LIVING ON THEIR INCOME—</b>																			
<b>ORDER 51.—PERSONS LIVING PRINCIPALLY ON THEIR INCOME—</b>																			
(161) Proprietors (other than of agricultural land), fund and scholarship holders and pensioners ... ..	33,189	7,939	3,435	122	4	21,705	3,632	1,075	569	34	...	2,348	20,532	4,684	2,032	...	...	13,516	
<b>CLASS D.—MISCELLANEOUS..</b>	341,202	173,287	39,290	119	10	128,675	21,900	8,488	3,020	7	2	10,332	264,114	144,082	27,112	11	1	92,920	
<b>SUB-CLASS X.—DOMESTIC SERVICE—</b>																			
<b>ORDER 52.—DOMESTIC SERVICE ...</b>	110,987	60,763	15,212	66	5	35,007	7,826	3,243	994	1	...	3,594	71,956	45,130	9,736	9	1	17,030	
(162) Cooks, water carriers, doorkeepers, watchmen and other indoor servants ...	96,044	52,136	15,103	64	5	28,739	5,293	2,155	975	1	...	2,198	62,440	38,756	9,734	7	1	13,950	
(163) Private grooms, coachmen, dog boys, etc. ... ..	14,943	8,627	103	2	...	6,268	2,533	1,083	10	...	...	1,426	9,516	6,374	2	2	...	3,110	
<b>SUB-CLASS XI.—INSUFFICIENTLY DESCRIBED OCCUPATIONS—</b>																			
<b>ORDER 53.—GENERAL TERMS WHICH DO NOT INDICATE A DEFINITE OCCUPATION ... ..</b>	206,715	101,911	17,551	49	4	67,253	9,106	3,243	1,099	5	1	4,764	160,198	92,903	13,651	1	...	73,644	
(164) Manufacturers, businessmen and contractors otherwise unspecified ...	4,774	1,584	45	2	...	3,145	336	84	...	...	...	252	3,352	1,145	44	...	...	2,163	
(165) Cashiers, accountants, book-keepers, clerks and other employes in unspecified offices, warehouses and shops ...	86,495	39,800	943	19	1	45,752	4,734	1,928	90	4	...	2,816	74,436	35,197	780	1	...	38,448	
(166) Mechanics otherwise unspecified ... ..	13,158	5,834	11	...	...	7,263	4	...	...	...	...	4	12,373	5,772	11	...	...	7,000	
(167) Labourers and workmen otherwise unspecified ... ..	102,288	54,643	16,552	23	3	31,903	4,032	1,331	1,009	1	1	1,692	89,487	50,689	12,810	...	...	25,988	
<b>SUB-CLASS XII.—UNPRODUCTIVE ... ..</b>	23,500	10,583	6,497	4	1	6,415	4,913	1,997	927	1	1	2,024	11,960	6,049	3,725	1	...	2,186	
<b>ORDER 54.—INMATES OF JAILS, ASYLUMS AND HOSPITALS—</b>																			
(168) Inmates of jails, asylums and hospitals ... ..	1,719	774	95	...	...	860	358	40	6	...	...	312	891	322	61	...	...	508	
<b>ORDER 55.—BEGGARS, VAGRANTS, AND PROSTITUTES—</b>																			
(169) Beggars, vagrants, procurers, prostitutes, receivers of stolen goods, cattle poisoners ... ..	21,781	9,814	6,403	4	1	5,565	4,590	...	921	1	1	1,712	11,069	5,727	3,664	1	...	1,673	

TABLE XV—continued.

## OCCUPATION OR MEANS OF LIVELIHOOD.

## Part A.—General Table. Section C.—Cities.

	KARACHI.					POONA.					SHOLAPUR.					SURAT.									
	Actual workers.		Total.	Partially agriculturalists.		Actual workers.		Total.	Partially agriculturalists.		Actual workers.		Total.	Partially agriculturalists.		Actual workers.		Total.	Partially agriculturalists.						
	Males.	Females.		Males.	Females.	Males.	Females.		Males.	Females.	Males.	Females.		Males.	Females.	Males.	Females.		Males.	Females.					
20	20	21	22	23	24	25	26	27	28	29	30	31	32	33	34	35	36	37	38	39	40	41	42	43	
	Total workers and dependants.					Total workers and dependants.					Total workers and dependants.					Total workers and dependants.									
896	232	196	...	...	...	468	1447	354	99	18	1	924	251	80	5	2	166	1050	257	72	1	...	...	721	
411	127	7	...	...	...	247	912	217	18	13	1	616	219	61	5	2	150	875	231	12	1	...	...	612	
485	75	139	...	...	...	221	505	117	80	5	...	308	32	16	...	...	16	175	36	60	...	...	...	79	
1777	573	114	...	...	...	1090	2324	879	266	19	15	1789	338	130	17	11	236	1577	477	64	5	...	...	1016	
1158	394	18	...	...	...	716	2225	614	18	16	...	1533	373	142	27	5	204	1150	352	82	...	...	...	716	
5	1	...	...	...	...	4	2	1	...	...	...	1	8	...	...	...	8	...	...	...	...	...	...	...	...
437	130	...	...	...	...	317	1316	274	5	11	...	1037	131	73	4	5	194	321	77	...	...	...	...	240	
243	85	...	...	...	...	268	281	142	1	...	...	138	45	1	7	...	37	193	49	3	...	...	...	114	
373	118	18	...	...	...	167	626	227	12	5	...	387	139	68	16	...	65	633	238	75	...	...	...	392	
866	292	42	...	...	...	552	5607	1468	606	81	2	3533	538	136	71	4	321	1791	324	175	3	...	...	21195	
16168	7002	1368	...	...	...	7738	21801	7339	4217	90	4	9745	4615	1460	1032	7	2133	12534	4426	2431	4	...	...	5677	
10839	4816	881	...	...	...	5139	13778	5011	2451	49	4	6306	2154	731	339	6	1034	4424	1833	748	1	...	...	1814	
10163	4435	870	...	...	...	4349	12830	4733	2107	49	4	6716	2113	740	389	6	1739	3105	1323	725	1	...	...	1057	
676	381	5	...	...	...	230	883	273	54	...	...	501	6	2	...	...	4	1319	509	23	...	...	...	787	
3395	1235	1	...	...	...	2069	5630	2650	971	36	...	2659	1653	394	417	1	833	6762	2086	1382	3	...	...	3234	
608	220	...	...	...	...	388	377	67	...	2	...	240	57	41	...	...	19	114	27	1	...	...	...	86	
2665	1001	1	...	...	...	1003	13248	493	...	10	...	850	262	50	13	...	179	3020	1116	53	3	...	...	1811	
29	13	...	...	...	...	16	190	85	...	...	...	165	61	13	...	...	48	1	1	1	...	...	...	...	
3	1	...	...	...	...	2	3385	1400	971	27	...	1461	1304	290	431	...	591	3627	932	1323	...	...	...	1367	
2624	951	463	...	...	...	599	2343	718	815	2	...	730	827	335	136	...	296	1338	508	351	...	...	...	533	
330	317	1	...	...	...	12	140	95	27	...	...	18	...	...	...	...	...	...	...	...	...	...	...	...	
1694	634	462	...	...	...	673	2203	658	733	2	...	762	827	325	195	...	256	1393	508	351	...	...	...	539	





---

TABLE XV.  
OCCUPATION OR MEANS OF LIVELIHOOD.  
PART B.—SUBSIDIARY OCCUPATIONS OF AGRICULTURISTS—  
ACTUAL WORKERS ONLY.

---

				PAGE
(1) Rent Receivers (Landlords)	...	...	...	470
(2) Rent Payers (Actual Cultivators)	...	...	...	472
(3) Farm Servants and Field Labourers	...	...	...	474







TABLE XV—continued.

OCCUPATION OR MEANS OF LIVELIHOOD.

Part B.—Subsidiary Occupation of Agriculturists—Actual Workers only.  
(2) Rent Payers (Actual Cultivators).

OCCUPATIONS.

Fishermen and boatmen.		Cattle breeders and milkmen.		Village watchmen.		Weavers.		Barbers.		Oil-pressers.		Washermen.		Potters.		Blacksmiths and carpenters.		Others.		
Males.	Fe-males.	Males.	Fe-males.	Males.	Fe-males.	Males.	Fe-males.	Males.	Fe-males.	Males.	Fe-males.	Males.	Fe-males.	Males.	Fe-males.	Males.	Fe-males.	Males.	Fe-males.	
18	19	20	21	22	23	24	25	26	27	28	29	30	31	32	33	34	35	36	37	
5,231	1,145	9,022	1,141	9,699	295	3,576	528	8,514	76	4,340	639	2,630	468	5,244	1,347	13,286	272	143,993	16,310	
4,683	1,007	8,138	1,082	6,559	237	3,024	502	6,355	70	3,541	571	2,035	408	3,575	1,138	9,693	180	118,070	14,278	
...	...	...	...	...	...	1	...	...	...	...	...	...	...	...	...	...	...	95	...	
1,539	608	781	68	726	17	580	55	745	13	363	67	27	4	447	71	1,356	17	24,853	2,796	
1	...	329	24	213	...	174	4	287	2	66	7	1	...	191	6	336	8	716	35	
8	2	4	3	60	...	24	8	52	1	14	1	20	3	79	6	23	4	1,786	104	
27	...	209	23	96	1	326	25	145	4	74	2	3	...	25	4	138	...	2,604	152	
3	...	50	1	37	...	20	1	102	2	59	1	...	...	7	1	165	3	2,414	65	
128	37	101	7	58	...	36	16	85	2	9	...	...	...	92	9	215	1	3,840	128	
1,372	569	98	10	262	16	...	1	74	2	141	56	3	1	53	45	449	1	13,493	2,312	
470	46	853	61	2,249	100	363	81	2,519	29	772	100	843	194	930	136	2,781	61	32,377	3,561	
48	7	248	25	513	68	93	8	239	5	81	12	51	8	58	9	271	8	4,247	783	
97	3	166	1	297	...	27	1	374	1	115	17	64	14	82	7	299	4	2,383	80	
58	...	7	7	57	2	14	1	319	1	47	0	35	3	30	2	287	1	2,027	92	
17	1	63	7	125	1	25	...	161	1	129	13	26	3	53	22	191	1	3,340	763	
79	9	16	5	198	8	5	2	2-2	2	91	1	70	15	92	22	213	2	7,130	542	
111	24	33	17	762	11	59	51	867	16	199	33	430	128	512	72	999	39	1,184	1,184	
60	2	320	5	297	10	140	18	267	3	110	15	161	23	100	2	471	6	3,477	117	
1,785	351	1,096	276	3,583	120	1,347	353	2,781	25	2,309	402	978	206	2,056	927	4,444	89	44,578	7,689	
107	...	29	9	1,288	59	323	51	402	...	123	6	191	38	175	24	691	8	7,781	908	
105	4	63	...	1,497	27	473	62	688	...	264	8	223	35	343	14	963	13	6,935	596	
47	...	71	1	647	27	276	30	699	...	102	6	242	25	126	8	558	...	5,393	473	
154	9	...	...	121	1	12	...	67	...	55	5	139	39	78	14	174	6	4,443	705	
818	170	456	169	5	...	15	2	284	13	128	29	54	13	185	151	689	14	8,650	2,852	
564	168	463	97	75	6	248	208	774	12	1,637	348	129	56	1,149	716	1,489	48	11,376	2,155	
889	2	5,408	677	1	...	733	13	310	3	97	2	187	4	142	4	1,162	13	16,167	212	
133	...	848	1	1	...	157	2	59	...	20	1	56	...	23	...	439	1	4,356	105	
463	...	454	7	...	...	30	...	14	...	3	...	9	...	19	...	59	...	3,919	2	
116	1	112	1	...	...	23	1	52	1	26	...	48	...	47	...	161	2	1,500	5	
145	...	175	4	...	...	45	...	78	...	17	...	45	...	9	...	139	6	1,630	5	
10	1	3,534	684	...	...	452	10	77	2	2	...	8	4	32	4	163	4	2,121	93	
19	...	285	...	...	...	26	...	30	...	29	...	21	...	12	...	201	...	2,641	2	
548	138	884	59	3,140	58	552	26	2,159	6	799	68	595	60	1,669	209	3,593	92	25,833	2,032	
88	1	519	37	1,040	5	316	9	836	6	483	21	9	2	710	49	1,628	13	10,804	364	
...	...	...	...	...	...	43	2	2	...	6	...	...	...	...	...	1	...	206	7	
...	...	88	...	...	...	...	...	...	...	...	...	...	...	...	...	61	...	1,932	33	
...	...	116	11	193	...	8	1	171	2	119	8	...	7	2	85	5	241	1,502	104	
3	...	107	15	137	...	39	...	90	3	35	...	...	...	...	94	6	244	472	90	
...	...	143	6	613	6	96	5	305	1	224	3	1	...	468	39	807	8	2,078	180	
82	1	38	5	90	...	120	1	258	...	97	10	1	...	55	...	253	...	2,821	24	
3	...	17	...	7	...	4	...	10	...	2	...	...	...	8	...	22	...	1,795	27	
276	137	58	6	61	15	1	...	169	...	124	26	37	14	295	144	363	69	3,735	1,060	
183	70	1	...	...	...	...	...	21	...	7	2	3	3	19	2	57	2	760	123	
3	...	...	...	...	...	...	...	...	...	...	...	...	...	...	...	...	...	142	1	
90	67	57	6	61	15	1	...	148	...	117	24	34	11	277	142	306	67	2,633	931	
26	...	77	15	196	3	39	2	187	...	75	5	65	18	50	2	293	3	2,796	316	
...	...	...	...	8	...	36	1	61	...	24	2	21	...	36	...	100	...	750	25	
10	...	34	15	29	1	...	...	83	...	47	3	15	9	6	2	95	2	1,306	221	
...	...	...	...	...	...	...	...	...	...	...	...	...	...	...	...	1	...	5	...	4
16	...	25	...	155	2	3	1	43	...	4	...	29	9	8	...	97	1	735	66	
...	...	18	...	4	...	...	...	...	...	...	...	...	...	...	...	...	...	...	...	...
133	...	191	1	1,843	35	159	15	949	...	110	16	471	26	606	14	1,253	5	8,215	284	
5	...	...	...	351	...	12	4	49	...	10	2	10	...	18	1	77	...	720	7	
94	...	196	...	1,009	25	33	3	653	...	51	9	350	25	405	11	771	3	4,225	125	
33	...	55	1	381	10	124	8	296	...	49	5	105	1	93	1	391	2	3,181	142	
1	...	...	...	12	...	...	...	11	...	...	...	6	...	...	1	14	...	109	10	
25	...	39	...	...	...	27	...	18	...	7	...	13	...	7	...	56	2	283	8	
...	...	...	...	...	...	...	...	...	...	...	...	...	...	...	...	...	...	...	...	...









---

TABLE XV.

OCCUPATION OR MEANS OF LIVELIHOOD.

PART C.—SHOWING FOR CERTAIN MIXED OCCUPATIONS  
THE NUMBER OF PERSONS WHO RETURNED EACH  
AS THEIR (A) PRINCIPAL (B) SUBSIDIARY  
MEANS OF LIVELIHOOD.

---

TABLE XV—continued.

## OCCUPATION OR MEANS OF LIVELIHOOD.

Part C.—Showing for certain mixed occupations the number of persons who returned each as their (a) principal (b) subsidiary means of livelihood.

District or State.	SHEPHERDS AND BLANKET WEAVERS.								GRAIN DEALERS AND				
	Number of persons (actual workers) who returned sheep-herding as their principal occupation.		Number of persons in the two preceding columns who returned blanket weaving as their subsidiary occupation.		Number of persons (actual workers) who returned blanket weaving as their principal occupation.		Number of persons in the two preceding columns who returned sheep-herding as their subsidiary occupation.		Number of persons (actual workers) who returned grain dealing as their principal occupation.		Number of persons in the two preceding columns who returned money-lending as their subsidiary occupation.		
	Males.	Females.	Males.	Females.	Males.	Females.	Males.	Females.	Males.	Females.	Males.	Females.	
1	2	3	4	5	6	7	8	9	10	11	12	13	
1	Bombay Presidency including Native States and Agencies and Aden ...	318,519	34,268	318	56	10,702	13,154	113	29	49,187	7,953	1,052	27
2	British Districts ...	224,559	21,678	267	56	8,952	9,782	101	29	33,842	6,363	651	25
3	Bombay City ...	154	16	...	...	11	135	...	...	6,737	188	...	...
4	Northern Division .	31,049	6,450	2	...	434	292	6	...	4,375	1,368	152	4
5	Ahmadábád ...	8,775	1,231	...	...	107	65	...	...	1,243	114	14	1
6	Broach ...	1,866	315	...	...	10	...	...	...	325	55	3	...
7	Kaira ...	5,522	1,137	...	...	5	24	...	...	435	35	3	...
8	Pānch Mahāls ...	1,837	511	...	...	13	...	...	...	262	28	100	3
9	Surat ...	7,810	2,068	2	...	128	142	0	...	1,376	377	18	...
10	Thāna ...	5,639	890	...	...	81	61	...	...	794	759	18	...
11	Central Division ...	84,745	7,494	125	21	5,161	4,413	45	17	4,604	1,028	80	6
12	Ahmadnagar ...	17,543	1,273	77	8	1,177	689	2	2	478	40	6	...
13	Khandesh, East ...	8,841	1,110	34	2	163	180	...	5	67	103	0	...
14	Khandesh, West ...	5,540	772	1	...	293	109	...	...	88	323	8	4
15	Nāsik ...	0,063	629	7	...	816	673	37	0	1,111	214	33	1
16	Poona ...	12,207	1,224	2	5	930	682	2	...	810	133	20	...
17	Sātāra ...	14,062	1,657	3	4	909	1,222	1	4	470	173	4	1
18	Sholāpur ...	17,431	1,029	1	2	984	752	3	...	203	33	1	...
19	Southern Division .	69,454	6,796	120	30	2,912	4,476	50	10	6,321	3,597	85	13
20	Belgaum ...	19,114	1,946	57	13	823	1,315	41	3	1,140	1,310	17	1
21	Bijāpur ...	10,833	1,203	21	4	527	977	7	...	617	100	6	...
22	Bharwar ...	15,018	991	20	13	1,316	2,134	2	6	1,532	943	18	0
23	Kānara ...	3,891	320	16	...	34	...	...	...	1,074	406	38	3
24	Kolāba ...	7,803	731	...	...	150	23	...	...	320	35	...	...
25	Ratnāgiri ...	12,825	1,806	...	...	59	27	...	1	1,638	634	6	...
26	Sind ...	39,157	922	40	5	434	466	...	2	11,805	182	334	2
27	Hyderābād ...	9,696	138	8	...	...	23	...	...	3,244	49	151	...
28	Kānchi ...	4,078	84	1	...	150	309	...	...	3,002	47	24	...
29	Lākāna ...	7,248	134	9	4	9	20	...	...	1,781	29	58	1
30	Sūkkur ...	5,570	278	...	...	181	51	...	...	1,293	34	18	...
31	Thar and Pārkhār ...	8,711	198	...	1	94	57	...	2	1,248	18	59	1
32	Upper Sind Frontier...	3,254	62	22	...	...	...	...	...	339	5	24	...
33	Native States and Agencies ...	93,909	12,590	31	...	1,750	3,372	12	...	15,285	1,589	401	2
34	Gujara't Group ...	56,642	8,796	16	...	64	853	1	...	12,061	539	362	1
35	Cambay ...	770	97	...	...	...	...	...	...	148	32	...	...
36	Cutch ...	6,588	307	...	...	6	600	...	...	3,070	105	42	...
37	Kāthiāwar ...	30,331	3,619	14	...	12	117	1	...	7,008	284	234	...
38	Mahī Kanthā Agency .	3,585	903	...	...	9	...	...	...	163	15	...	...
39	Pālanpur Agency ...	8,113	1,398	...	...	12	22	...	...	295	25	10	...
40	Rewā Kanthā Agency .	4,551	1,522	2	...	...	...	...	...	282	23	83	1
41	Surat Agency ...	2,705	830	...	...	25	18	...	...	194	55	10	...
42	Konkan Group ...	4,668	508	...	...	...	1	...	...	15	2	...	...
43	Janjira ...	1,154	41	...	...	...	1	...	...	15	2	...	...
44	Jawhar ...	419	83	...	...	...	...	...	...	...	...	...	...
45	Savantvādi ...	3,095	384	...	...	...	...	...	...	...	...	...	...
46	Deccan Group ...	11,136	1,284	10	...	409	971	5	...	210	23	3	...
47	Akalkot ...	1,567	87	10	...	97	126	5	...	139	6	...	...
48	Bhor ...	4,890	1,199	...	...	43	26	...	...	21	7	...	...
49	Khāndesh Agency ...	124	66	...	...	...	...	...	...	6	...	...	...
50	Sātāra Agency ...	4,405	527	...	...	269	819	...	...	14	9	3	...
51	Burgāna ...	180	8	...	...	...	...	...	...	30	1	...	...
52	Karna'tak Group ...	19,890	1,352	5	...	1,277	1,543	6	...	2,620	1,015	16	1
53	Bijāpur Agency ...	3,226	106	...	...	69	108	1	...	35	1	7	...
54	Kolhāpur ...	11,881	889	5	...	313	670	...	...	1,444	717	5	...
55	Southern Marāthā	4,382	322	...	...	855	717	5	...	1,020	276	4	1
56	Jāgīra ...	401	30	...	...	20	42	...	...	121	21	...	...
57	Khairpur ...	1,573	50	...	...	...	4	...	...	379	10	...	...
58	Aden ...	51	...	...	...	...	...	...	...	60	1	...	...

MONEY LENDERS.

FISHERMEN AND BOATMEN.

Number of persons (actual workers) who returned money-lending as their principal occupation.		Number of persons in the two preceding columns who returned grain dealing as their subsidiary occupation.		Number of persons (actual workers) who returned fishing as their principal occupation.		Number of persons in the two preceding columns who returned occupation of boatmen as their subsidiary occupation.		Number of persons (actual workers) who returned occupation of boatmen as their principal occupation.		Number of persons in the two preceding columns who returned fishing as their subsidiary occupation.		Serial No.
Males.	Females.	Males.	Females.	Males.	Females.	Males.	Females.	Males.	Females.	Males.	Females.	
14	15	16	17	18	19	20	21	22	23	24	25	
44,274	7,919	663	16	51,612	23,890	1,539	14	19,336	574	2,551	35	1
28,990	3,725	452	16	47,212	22,505	1,525	14	15,536	526	2,417	35	2
4,186	193	...	...	2,485	949	...	...	3,685	6	...	...	3
8,909	1,918	80	2	8,918	6,338	835	4	3,927	110	1,145	1	4
2,632	807	4	...	83	31	...	...	220	2	11	...	5
338	121	...	...	610	77	47	...	658	51	48	...	6
1,613	388	...	1	44	25	...	...	38	1	...	...	7
539	40	4	...	0	...	...	...	...	...	...	...	8
1,906	384	66	1	1,250	1,258	267	...	2,581	30	921	1	9
2,163	279	6	...	6,923	4,947	521	4	432	26	165	...	10
8,223	699	132	4	3,843	1,137	14	...	342	12	6	11	11
1,157	98	7	...	357	94	...	...	34	...	1	...	12
2,307	118	19	1	1,164	319	4	...	28	2	4	2	13
854	36	18	...	289	51	3	...	15	1	...	...	14
1,498	143	59	2	378	149	...	...	6	...	...	...	15
1,270	106	24	...	958	303	5	...	53	...	1	...	16
441	83	5	1	529	198	2	...	54	7	...	7	17
696	57	1	...	168	23	...	...	164	2	...	2	18
5,238	663	105	6	18,960	13,205	614	2	2,455	77	1,005	19	19
1,082	76	17	...	228	55	12	...	116	17	4	...	20
915	33	44	...	236	26	6	...	13	4	...	...	21
1,400	220	31	5	161	27	...	...	68	1	...	...	22
619	189	3	1	5,096	1,848	256	2	1,102	35	588	17	23
619	28	1	...	3,225	3,019	68	...	528	14	25	...	24
663	107	9	...	10,024	8,228	272	...	628	6	390	2	25
2,374	252	135	4	13,006	876	62	8	5,127	321	261	4	26
596	39	63	3	2,693	178	19	3	981	30	67	4	27
464	54	7	...	5,867	232	28	...	2,384	102	94	...	28
182	16	30	...	2,140	263	3	5	502	13	62	...	29
722	94	...	...	1,327	108	3	...	608	40	22	...	30
376	44	33	1	665	82	6	...	273	110	9	...	31
34	5	2	...	334	13	3	...	379	26	7	...	32
15,248	4,194	211	...	3,883	1,385	14	...	3,061	47	134	...	33
12,709	3,830	205	...	1,132	725	3	...	2,449	20	129	...	34
230	110	...	...	6	...	...	...	31	...	...	...	35
1,388	1,275	24	...	504	484	1	...	3	...	...	...	36
4,257	1,384	72	...	450	90	1	...	2,144	1	67	...	37
1,242	314	...	...	21	1	...	...	1	...	...	...	38
3,821	676	2	...	13	1	...	...	...	...	...	...	39
1,630	171	105	...	42	9	...	...	146	15	...	...	40
51	...	2	...	87	220	1	...	124	4	62	...	41
255	28	...	...	1,488	505	11	...	341	...	3	...	42
156	23	...	...	1,152	300	...	...	341	...	3	...	43
55	...	...	...	45	52	...	...	...	...	...	...	44
44	5	...	...	201	153	11	...	...	...	...	...	45
192	25	...	...	260	85	...	...	11	2	1	...	46
45	3	...	...	13	...	...	...	...	...	...	...	47
106	6	...	...	218	76	...	...	...	...	...	...	48
2	...	...	...	3	1	...	...	...	...	...	...	49
39	16	...	...	26	8	...	...	11	2	1	...	50
...	...	...	...	...	...	...	...	...	...	...	...	51
2,044	270	6	...	380	25	...	...	104	...	1	...	52
6	...	...	...	19	10	...	...	...	...	...	...	53
1,061	158	4	...	260	12	...	...	38	...	1	...	54
967	111	2	...	79	3	...	...	66	...	...	...	55
10	1	...	...	2	...	...	...	...	...	...	...	56
48	41	...	...	623	45	...	...	156	25	...	...	57
36	...	...	...	517	...	...	...	739	1	...	...	58

Serial No.	RENT RECEIVERS OR PAYERS AND VILLAGE WATCHMEN.								CATTLE BREEDERS			
	Number of persons (actual workers) who returned rent receiving or paying as their principal occupation.		Number of persons in the two preceding columns who returned occupation of village watchmen as their subsidiary occupation.		Number of persons (actual workers) who returned occupation of village watchmen as their principal occupation.		Number of persons in the two preceding columns who returned rent receiving or paying as their subsidiary occupation.		Number of persons (actual workers) who returned cattle breeding as their principal occupation.		Number of persons in the two preceding columns who returned occupation of milkmen as their subsidiary occupation.	
	Males.	Females.	Males.	Females.	Males.	Females.	Males.	Females.	Males.	Females.	Males.	Females.
	26	27	28	29	30	31	32	33	34	35	36	37
1	3,716,283	1,070,671	3,102	203	22,102	1,308	5,839	72	31,829	7,555	213	36
2	2,740,376	862,703	5,594	151	9,870	313	2,082	45	24,791	4,854	155	10
3	2,756	208	...	...	76	18	...	...	2,674	180	...	...
4	470,860	194,130	484	32	826	3	70	...	1,814	796	1	6
5	72,928	11,393	178	...	1	...	...	...	761	424	1	6
6	36,840	5,483	3	...	...	...	...	...	5	...	...	...
7	124,103	19,018	29	1	7	...	...	...	498	291	...	...
8	52,027	4,060	3	...	4	...	2	...	1	2	...	...
9	52,923	8,981	12	15	...	...	...	...	73	6	...	...
10	131,070	95,192	250	16	814	3	68	...	481	68	...	...
11	845,142	302,526	1,703	34	7,065	215	754	14	2,215	1,748	10	...
12	137,268	70,388	900	7	1,076	14	51	3	405	195	8	...
13	104,769	29,020	169	3	781	23	36	...	240	146	2	...
14	69,112	14,821	14	...	554	7	9	...	394	340	...	...
15	112,169	45,548	133	3	970	32	25	...	437	396	...	...
16	138,494	50,411	239	9	1,592	75	274	4	324	285	...	...
17	196,913	76,649	732	12	973	43	280	4	44	124	...	...
18	86,418	15,889	126	...	1,119	21	79	3	371	262	...	...
19	830,665	410,030	3,407	85	1,903	77	1,258	31	1,191	394	7	...
20	159,222	47,122	1,184	41	570	11	455	23	47	24	7	...
21	128,181	27,767	1,459	16	396	25	356	5	106	68	...	...
22	145,275	24,874	642	27	626	33	263	2	95	50	...	...
23	70,592	25,644	117	1	223	7	124	1	13	15	...	...
24	109,267	80,004	1	...	73	1	55	...	762	81	...	...
25	218,188	204,629	4	...	15	...	6	...	168	123	...	...
26	590,953	15,809	...	...	...	...	...	...	16,897	1,736	137	4
27	190,291	3,288	...	...	...	...	...	...	3,451	549	48	3
28	59,451	1,485	...	...	...	...	...	...	3,402	793	10	...
29	111,278	4,545	...	...	...	...	...	...	2,427	138	52	...
30	82,354	1,986	...	...	...	...	...	...	1,500	81	15	...
31	80,543	3,450	...	...	...	...	...	...	3,038	149	6	1
32	57,036	1,055	...	...	...	...	...	...	2,179	47	6	...
33	975,873	207,968	2,568	52	12,232	995	3,757	27	6,913	2,699	58	26
34	583,032	100,146	804	...	8,676	135	3,363	23	5,849	2,228	51	26
35	8,754	1,081	...	...	...	...	...	...	1	13	...	...
36	45,026	4,651	1	...	75	1	1	...	2,571	187	7	...
37	250,351	29,324	200	...	4,933	90	56	2	2,138	1,221	44	22
38	65,392	10,661	7	...	...	...	...	...	470	441	...	...
39	35,636	40,086	575	...	3,068	44	3,306	21	667	354	...	4
40	102,913	10,598	20	...	...	...	...	...	...	12	...	...
41	24,960	3,732	1	...	...	...	...	...	22	...	...	...
42	63,869	48,344	61	15	...	...	...	...	82	89	...	...
43	11,929	7,336	...	...	...	...	...	...	...	20	...	...
44	7,739	3,814	...	...	...	...	...	...	2	...	...	...
45	44,202	37,194	61	15	...	...	...	...	60	60	...	...
46	57,942	18,071	126	3	454	9	107	3	74	122	7	...
47	11,428	1,066	8	...	92	3	11	...	24	25	...	...
48	22,551	9,909	29	1	118	2	21	1	25	80	7	...
49	4,291	2,764	...	...	6	...	...	...	...	...	...	...
50	17,468	3,733	85	2	238	4	75	2	...	1	...	...
51	2,224	579	4	...	...	...	...	...	25	16	...	...
52	221,574	40,670	1,517	34	3,102	851	287	1	195	213	...	...
53	13,091	1,111	351	...	3	25	...	...	...	...	...	...
54	137,719	29,477	779	...	1,601	605	174	...	86	95	...	...
55	68,342	9,785	375	34	1,292	221	113	1	109	117	...	...
56	2,482	317	12	...	6	...	...	...	...	...	...	...
57	49,456	737	...	...	...	...	...	...	713	47	...	...
58	34	...	...	...	...	...	...	...	125	2	...	...

TABLE XV—continued.

## OCCUPATION OR MEANS OF LIVELIHOOD.

Part C.—Showing for certain mixed occupations the number of persons who returned each as their (a) principal (b) subsidiary means of livelihood.

AND MILKMEN.				FIELD LABOURERS AND MILL-HANDS.								District or State.
Number of persons (actual workers) who returned occupation of milkmen as their principal occupation.		Number of persons in the two preceding columns who returned cattle breeding as their subsidiary occupation.		Number of persons (actual workers) who returned field labour as their principal occupation.		Number of persons in the two preceding columns who returned occupation of mill-hands as their subsidiary occupation.		Number of persons (actual workers) who returned occupation of mill-hands as their principal occupation.		Number of persons in the two preceding columns who returned field-labour as their subsidiary occupation.		
Males.	Females.	Females.	Males.	Males.	Females.	Males.	Females.	Males.	Females.	Males.	Females.	
33	30	40	41	42	43	44	45	46	47	48	49	1
12,610	8,461	118	31	1,451,444	1,885,058	330	200	301,407	136,321	359	153	Bombay Presidency including Native States and Agencies and Aden. 1
9,002	4,985	110	10	1,604,561	1,261,854	304	200	246,565	166,720	271	113	British Districts ... 2
2,412	349	...	...	1,040	58	...	...	91,544	26,968	...	...	Bombay City ... 3
2,043	2,103	1	4	239,639	372,949	121	78	50,861	17,171	123	43	Northern Division... 4
906	1,417	1	...	40,828	62,929	35	23	33,143	7,611	107	43	Ahmadabad ... 5
244	232	...	...	23,450	32,198	60	55	2,781	1,326	15	...	Broach ... 6
181	68	...	4	41,757	72,972	2	...	4,409	2,785	...	...	Kaira ... 7
55	54	...	...	20,689	51,837	...	...	178	133	...	...	Panch Mahals ... 8
459	274	...	...	57,594	90,890	23	...	4,070	2,960	...	...	Surat ... 9
105	26	...	...	55,615	62,123	1	...	6,192	2,350	1	...	Thana ... 10
948	793	9	3	430,588	551,742	78	65	48,854	32,738	105	49	Central Division ... 11
69	125	8	...	60,880	85,802	14	13	6,689	4,765	19	12	Ahmadnagar ... 12
130	122	...	3	108,590	135,090	25	9	7,523	6,320	29	14	Khandesh, East ... 13
23	17	1	...	52,389	60,098	7	17	2,872	1,874	10	1	Khandesh, West ... 14
100	55	...	...	69,194	96,005	20	22	9,044	7,670	31	17	Nasik ... 15
412	302	...	...	41,281	51,741	1	9	4,206	1,739	1	...	Poona ... 16
145	137	...	...	34,291	51,709	1	1	3,770	2,144	...	1	Satara ... 17
65	35	...	...	63,953	80,511	10	4	14,750	8,226	15	4	Sholapur ... 18
895	1,350	...	3	245,797	303,881	105	57	41,929	28,930	42	20	Southern Division ... 19
243	410	...	...	48,895	56,238	41	2	7,313	7,187	12	1	Belgaum ... 20
91	166	...	2	65,108	83,558	12	8	13,349	9,084	18	0	Bijapur ... 21
342	559	...	1	68,566	63,417	33	47	16,582	10,077	...	1	Dharwar ... 22
52	85	...	...	22,438	22,871	...	...	104	53	...	10	Kanara ... 23
130	124	...	...	19,933	28,282	1	...	440	237	...	3	Kolaba ... 24
37	16	...	...	22,828	49,615	18	...	4,141	2,322	10	2	Ratnagiri ... 25
2,704	390	100	...	67,297	43,224	...	...	13,397	2,883	1	1	Sind ... 26
755	150	12	...	25,277	9,741	...	...	5,344	657	...	1	Hyderabad ... 27
462	67	69	...	8,776	372	...	...	1,300	127	...	...	Karachi ... 28
180	13	16	...	26,039	9,467	...	...	747	50	...	...	Larkana ... 29
356	40	...	...	6,738	5,437	...	...	3,251	372	...	...	Sukkur ... 30
80*	78	4	...	10,281	17,972	...	...	2,405	1,427	1	...	Thar and Parkar ... 31
91	3	...	...	1,197	235	...	...	340	50	...	...	Upper Sind Frontier ... 32
3,539	3,431	8	21	446,883	603,204	26	...	54,705	27,563	118	40	Native States and Agencies. 33
2,979	3,029	8	21	275,521	408,414	12	...	36,170	15,176	75	40	Gujara't Group ... 34
190	103	...	...	3,063	4,548	...	...	1,933	1,366	...	...	Cambay ... 35
318	166	...	...	34,827	54,151	...	...	4,576	3,611	...	...	Cutch ... 36
2,126	1,905	5	20	112,970	116,402	10	...	22,779	6,928	70	40	Kathiawar ... 37
187	376	...	...	16,616	44,740	...	...	2,448	824	5	...	Mahi Kantha Agency ... 38
73	373	...	1	15,176	27,794	...	...	3,118	1,833	...	...	Palanpur Agency ... 39
79	52	3	...	58,631	111,369	...	...	1,238	542	...	...	Rewa Kantha Agency ... 40
6	19	...	...	34,038	49,410	2	...	78	52	...	...	Surat Agency ... 41
45	48	...	...	15,729	29,677	...	...	755	328	...	...	Konkan Group ... 42
37	44	...	...	3,601	8,511	...	...	180	125	...	...	Janjira ... 43
8	4	...	...	8,475	10,288	...	...	...	203	...	...	Jawhar ... 44
...	...	...	...	3,663	10,890	...	...	575	203	...	...	Savantradi ... 45
205	45	...	...	34,212	49,286	3	...	2,015	1,298	42	...	Deccan Group... 46
1	...	...	...	8,076	10,129	...	...	1,536	995	2	...	Akalkot ... 47
197	38	...	...	11,116	14,240	3	...	39	24	...	...	Bhor ... 48
1	...	...	...	1,792	3,155	...	...	15	13	...	...	Khandesh Agency ... 49
6	7	...	...	10,818	18,078	...	...	427	266	40	...	Satara Agency... 50
...	...	...	...	2,410	3,696	...	...	...	...	...	...	Surgana ... 51
265	267	...	...	120,907	115,803	11	...	14,514	10,699	1	...	Karna'tak Group ... 53
1	9	...	...	6,892	5,828	...	...	98	36	...	...	Bijapur Agency ... 53
97	100	...	...	54,178	51,390	4	...	2,894	1,622	...	...	Kolhapur ... 54
167	131	...	...	58,497	57,577	7	...	11,376	8,949	1	...	Southern Maratha Jagirs. ... 55
...	27	...	...	1,340	1,008	...	...	146	92	...	...	Savanur ... 56
45	42	...	...	514	24	...	...	1,250	62	...	...	Khairpur ... 57
69	45	...	...	...	...	...	...	117	38	...	...	Aden ... 58



---

---

TABLE XV.

OCCUPATION OR MEANS OF LIVELIHOOD.

PART E.—STATISTICS OF INDUSTRIES.

---

---



TABLE XV.

## OCCUPATION OR MEANS OF LIVELIHOOD.

## Part E.—Statistics of Industries. Part I.—Provincial Summary.

Description of factory, mine, etc.	Classification of factory, etc., according to number of persons employed (including management).	Number of factories.	Total number of persons employed.		Classification of persons employed												Remarks.
					Direction, supervision and clerical work.				Skilled workmen.				Unskilled labourers.				
					Europeans and Anglo-Indians.		Indians.		Europeans and Anglo-Indians.		Indians.		Age 14 and over.		Under 14.		
					Males.	Females.	Males.	Females.	Males.	Females.	Males.	Females.	Males.	Females.	Males.	Females.	
1	2	3	4	5	6	7	8	9	10	11	12	13	14	15	16	17	18
<b>MINES—</b>	<b>Grand Total</b>	<b>1,000</b>	<b>220,527</b>	<b>49,809</b>	<b>985</b>	<b>9</b>	<b>11,214</b>	<b>197</b>	<b>842</b>	<b>1</b>	<b>131,003</b>	<b>23,650</b>	<b>67,000</b>	<b>22,594</b>	<b>9,483</b>	<b>3,358</b>	
Manganese mines. Mechanical power not used	<b>Total</b>	<b>5</b>	<b>803</b>	<b>242</b>	<b>17</b>	...	<b>31</b>	<b>2</b>	...	...	<b>69</b>	...	<b>655</b>	<b>224</b>	<b>31</b>	<b>16</b>	2 Normal.
	<b>Total</b>	<b>4</b>	<b>612</b>	<b>202</b>	<b>3</b>	...	<b>28</b>	<b>2</b>	...	...	<b>18</b>	...	<b>542</b>	<b>184</b>	<b>21</b>	<b>16</b>	1 Slacker than usual.
	From 20 to 50 persons	1	18	12	...	...	2	...	...	...	...	...	16	12	...	...	1 Much slacker than usual.
	„ 50 to 100 „	1	20	29	...	...	6	2	...	...	...	...	17	21	6	6	
	„ 200 to 400 „	1	171	63	...	...	4	...	...	...	6	...	157	57	4	5	
	„ 400 and over	1	394	99	3	...	16	...	...	...	12	...	352	94	11	5	
Gold mines. Mechanical power used.	From 200 to 400 persons	1	191	40	14	...	3	...	...	...	51	...	113	40	10	...	1 Steam. Much slacker than usual.
<b>QUARRIES OF HARD ROCKS—</b>	<b>Total</b>	<b>33</b>	<b>2,780</b>	<b>1,036</b>	...	...	<b>154</b>	<b>1</b>	...	<b>1</b>	<b>796</b>	<b>99</b>	<b>1,720</b>	<b>768</b>	<b>110</b>	<b>167</b>	
Stone quarries. Mechanical power not used	<b>Total</b>	<b>26</b>	<b>2,131</b>	<b>769</b>	...	...	<b>129</b>	<b>1</b>	...	<b>1</b>	<b>618</b>	<b>99</b>	<b>1,340</b>	<b>587</b>	<b>44</b>	<b>81</b>	2 Brisker than usual.
	From 20 to 50 persons	15	446	53	...	...	27	...	...	1	252	24	157	30	10	...	11 Normal.
	„ 50 to 100 „	5	298	103	...	...	18	...	...	...	162	75	117	29	1	...	3 Somewhat slacker than usual.
	„ 100 to 200 „	2	177	45	...	...	12	...	...	...	10	...	134	45	21	...	4 Slacker than usual.
	„ 200 to 400 „	2	387	50	...	...	8	...	...	...	154	...	225	50	...	...	6 Much slacker than usual.
	„ 400 and over	2	823	518	...	...	64	1	...	...	40	...	707	434	12	81	
Road metal quarries. Mechanical power not used	<b>Total</b>	<b>5</b>	<b>591</b>	<b>257</b>	...	...	<b>14</b>	...	...	...	<b>166</b>	...	<b>345</b>	<b>171</b>	<b>66</b>	<b>86</b>	1 Somewhat brisker than usual.
	From 20 to 50 persons	1	17	18	...	...	2	...	...	...	...	...	13	15	2	3	3 Normal.
	„ 50 to 100 „	2	87	39	...	...	5	...	...	...	36	...	32	31	14	8	1 Slacker than usual.
	„ 100 to 200 „	1	93	40	...	...	3	...	...	...	30	...	50	25	10	15	
	„ 400 and over	1	394	160	...	...	4	...	...	...	100	...	250	100	40	60	
Marble works. Mechanical power not used	From 20 to 50 persons	1	22	...	...	...	3	...	...	...	4	...	15	...	...	...	Normal.
Soil quarry. Mechanical power used.	From 20 to 50 persons	1	36	10	...	...	8	...	...	...	8	...	20	10	...	...	Steam. Much brisker than usual.

TABLE XV—continued.

OCCUPATION OR MEANS OF LIVELIHOOD.

Part E.—Statistics of Industries. Part I.—Provincial Summary.

Description of factory, mine, etc.	Classification of factory, etc., according to number of persons employed (including management).	Number of factories.	Total number of persons employed.		Classification of persons employed.												Remarks.	
					Direction, supervision and clerical work.				Skilled workmen.				Unskilled labourers.					
					Europeans and Anglo-Indians.		Indians.		Europeans and Anglo-Indians.		Indians.		Age 14 and over.		Under 14.			
					Males.	Females.	Males.	Females.	Males.	Females.	Males.	Females.	Males.	Females.	Males.	Females.		
1	2	3	4	5	6	7	8	9	10	11	12	13	14	15	16	17	18	
TEXTILE INDUSTRIES—	Total ...	537	154,151	44,018	315	...	7,101	152	148	...	100,254	23,217	39,180	17,965	7,153	2,684		
(a) Cotton—																		
Cotton ginning factories ...	Total ...	204	11,568	8,133	10	...	1,067	25	11	...	2,221	178	7,673	7,424	586	506	202 Steam. 2 Oil.	
Power driven ...	From 20 to 50 persons ...	32	823	342	4	...	105	3	...	...	193	9	424	272	97	53	3 Much brisker than usual. 11 Brisker than usual.	
	„ 50 to 100 „ ...	98	4,492	3,075	1	...	419	7	11	...	986	76	2,885	2,639	191	153	8 Somewhat brisker than usual. 45 Normal.	
	„ 100 to 200 „ ...	64	4,847	3,603	3	...	433	9	...	...	858	13	3,208	3,311	255	270	38 Somewhat slacker than usual. 76 Slacker than usual.	
	„ 200 to 400 „ ...	10	1,406	1,113	2	...	111	6	...	...	184	80	1,006	1,002	43	25	23 Much slacker than usual.	
Cotton cleaning factories ...	Total ...	4	266	144	1	...	15	...	...	...	173	68	66	76	11	...	4 Steam.	
Power driven ...	From 20 to 50 persons ...	1	37	2	1	...	2	...	...	...	32	2	...	...	2	...	2 Normal.	
	„ 50 to 100 „ ...	1	35	16	...	...	3	...	...	...	32	16	...	...	...	...	2 Slacker than usual.	
	„ 100 to 200 „ ...	2	194	126	...	...	10	...	...	...	109	50	66	76	9	...		
Cotton presses ...	Total ...	69	3,642	1,316	5	...	235	5	1	...	612	21	2,672	1,255	67	35	60 Steam.	
Power driven ...	From 20 to 50 persons ...	15	430	52	2	...	35	...	1	...	107	3	265	49	20	...	1 Much brisker than usual. 4 Brisker than usual.	
	„ 50 to 100 „ ...	44	2,223	745	2	...	177	2	...	...	333	18	1,686	707	25	18	3 Somewhat brisker than usual. 12 Normal.	
	„ 100 to 200 „ ...	9	793	302	1	...	43	1	...	...	100	...	621	374	22	17	10 Somewhat slacker than usual. 29 Slacker than usual.	
	„ 200 to 400 „ ...	1	196	127	...	...	30	2	...	...	68	...	100	125	...	...	10 Much slacker than usual.	
Cotton ginning and pressing factories ...	Total ...	23	1,236	598	19	...	134	...	...	...	163	2	855	530	65	66	23 Steam.	
Power driven ...	From 20 to 50 persons ...	11	312	123	18	...	36	...	...	...	61	...	179	110	18	13	1 Brisker than usual. 10 Normal.	
	„ 50 to 100 „ ...	5	267	97	...	...	31	...	...	...	35	...	180	66	21	31	3 Somewhat slacker than usual. 8 Slacker than usual.	
	„ 100 to 200 „ ...	7	657	378	1	...	67	...	...	...	67	2	496	354	26	22	1 Much slacker than usual.	

OCCUPATION OR MEANS OF LIVELIHOOD.

TABLE XV.

B 1071-122

TABLE XV—continued.

## OCCUPATION OR MEANS OF LIVELIHOOD.

## Part E.—Statistics of Industries. Part I.—Provincial Summary.

Description of factory, mine, etc.	Classification of factory, etc., according to number of persons employed (including management).	Number of factories.	Total number of persons employed.		Classification of persons employed.												Remarks.	
					Direction, supervision and clerical work.				Skilled workmen.				Unskilled labourers.					
					Europeans and Anglo-Indians.		Indians.		Europeans and Anglo-Indians.		Indians.		Age 14 and over.		Under 14.			
					Males.	Females.	Males.	Females.	Males.	Females.	Males.	Females.	Males.	Females.	Males.	Females.		
1	2	3	4	5	6	7	8	9	10	11	12	13	14	15	16	17		
TEXTILE INDUSTRIES—continued.																		
(a) Cotton—continued.																		
Cotton spinning mills ... ..	Total ... ..	54	24,880	11,546	55	...	1,096	18	13	...	15,189	7,820	6,672	3,172	1,855	536		
Power driven ... ..	Total ... ..	49	24,810	11,413	55	...	1,089	18	13	...	15,174	7,755	6,634	3,104	1,845	536	1 Much brisker than usual.	
	From 20 to 50 persons ... ..	5	159	6	2	...	31	...	...	...	53	...	72	6	2	...	3 Normal.	
	„ 50 to 100 „ ... ..	3	177	...	6	...	11	...	...	...	74	...	83	...	...	...	3 Somewhat slacker than usual.	
	„ 100 to 200 „ ... ..	2	193	147	1	...	19	...	...	...	88	40	56	101	30	3	13 Slacker than usual.	
	„ 200 to 400 „ ... ..	5	1,293	463	2	...	76	2	...	...	946	345	128	82	146	29	29 Much slacker than usual.	
	„ 400 and over ... ..	34	22,963	10,802	44	...	953	16	13	...	14,014	7,370	6,292	2,912	1,667	504		
Mechanical power not used ... ..	Total ... ..	5	70	133	...	...	7	...	...	...	15	65	38	68	10	...	3 Normal.	
	From 30 to 50 persons ... ..	4	38	83	...	...	3	...	...	...	15	16	20	68	...	...	1 Slacker than usual.	
	„ 50 to 100 „ ... ..	1	32	60	...	...	4	...	...	...	...	50	18	...	10	...	1 Much slacker than usual.	
Cotton weaving mills ... ..	Total ... ..	14	1,865	346	3	...	167	7	1	...	1,516	275	175	64	3	...	3 Steam.	
Power driven ... ..	Total ... ..	3	217	44	...	...	16	...	...	...	112	4	86	40	3	...	2 Brisker than usual.	
	From 20 to 50 persons ... ..	1	27	4	...	...	2	...	...	...	12	...	10	4	3	...	8 Normal.	
	„ 100 to 200 „ ... ..	2	190	40	...	...	14	...	...	...	100	4	76	36	...	...	2 Slacker than usual.	
	„ 200 to 400 „ ... ..	...	...	...	...	...	...	...	...	...	...	...	...	...	...	...	...	2 Much slacker than usual.
	„ 400 and over ... ..	1	1,228	288	2	...	45	...	...	...	1,123	266	56	22	...	...		
Mechanical power not used... ..	Total ... ..	11	1,648	302	3	...	151	7	1	...	1,404	271	89	24	...	...		
	From 20 to 50 persons ... ..	7	183	13	1	...	48	7	1	...	112	5	21	1	...	...		
	„ 50 to 100 „ ... ..	2	139	1	...	...	8	...	...	...	119	...	12	1	...	...		
	„ 100 to 200 „ ... ..	1	100	...	...	...	50	...	...	...	50	...	...	...	...	...		
	„ 400 and over ... ..	1	1,228	288	2	...	45	...	...	...	1,123	266	56	22	...	...		

TABLE XV—continued.

OCCUPATION OR MEANS OF LIVELIHOOD.

Part E.—Statistics of Industries. Part I.—Provincial Summary.

Description of factory, mine, etc.	Classification of factory, etc., according to number of persons employed (including management).	Number of factories.	Total number of persons employed.		Classification of persons employed.												Remarks.
					Direction, supervision and clerical work.				Skilled workmen.				Unskilled labourers.				
					Europeans and Anglo-Indians.		Indians.		Europeans and Anglo-Indians.		Indians.		Age 14 and over.		Under 14.		
					Males.	Females.	Males.	Females.	Males.	Females.	Males.	Females.	Males.	Females.	Males.	Females.	
1	2	3	4	5	6	7	8	9	10	11	12	13	14	15	16	17	
<b>TEXTILE INDUSTRIES—continued.</b>																	
<b>(a) Cotton—continued.</b>																	
Cotton spinning and weaving mills ...	Total ...	93	105,200	20,232	208	...	3,952	36	122	...	77,160	14,156	19,422	4,568	4,336	1,472	93 Steam.
Power driven ... ..	From 20 to 50 persons ...	4	124	12	2	...	12	...	...	...	73	12	20	...	17	...	15 Normal.
	.. 50 to 100 ..	1	82	...	2	...	4	...	...	...	72	...	4	...	...	...	9 Somewhat slacker than usual.
	.. 100 to 200 ..	5	640	146	2	...	59	...	2	...	458	68	112	78	7	...	39 Slacker than usual.
	.. 200 to 400 ..	7	1,874	421	4	...	157	...	110	...	1,340	253	181	131	82	37	30 Much slacker than usual.
	.. 400 and over ...	76	102,480	19,653	198	...	3,720	36	10	...	75,217	13,823	10,105	4,359	4,230	1,435	
Rice cleaning and cotton ginning and pressing mill—																	
Power driven ... ..	From 50 to 100 persons ...	1	59	38	...	...	9	...	...	...	...	...	50	38	...	...	Steam, Normal.
Cotton carpet factories ... ..	Total ...	8	218	60	1	...	59	25	...	...	133	8	18	20	7	7	6 Normal.
Mechanical power not used ...	From 20 to 50 persons ...	6	113	43	1	...	37	17	...	...	54	...	17	19	4	7	1 Slacker than usual.
Cotton waste store—	.. 50 to 100 ..	2	105	17	...	...	22	8	...	...	79	8	1	1	3	...	1 Much slacker than usual.
Mechanical power not used ...	From 100 to 200 persons ...	1	9	125	...	...	...	...	...	...	9	125	...	...	...	...	Normal.
Cotton rope walks ... ..	Total ...	5	277	23	...	...	36	23	...	...	180	...	7	...	54	...	{ Steam. 3 Normal. 2 Slacker than usual.
Mechanical power used ... ..	From 20 to 50 persons ...	1	32	...	...	...	2	...	...	...	25	...	5	...	...	...	
Mechanical power not used ...	Total ...	4	245	23	...	...	34	23	...	...	155	...	2	...	54	...	
	From 20 to 50 persons ...	2	60	...	...	...	3	...	...	...	55	...	2	...	...	...	
	.. 50 to 100 ..	1	45	23	...	...	31	23	...	...	...	...	...	...	14	...	
	.. 100 to 200 ..	1	140	...	...	...	...	...	...	...	100	...	...	...	40	...	
<b>(b) Jute, Hemp, etc.—</b>																	
Agave fibre spinning mill—																	
Power driven ... ..	From 100 to 200 persons ...	1	84	95	...	...	3	...	...	...	6	...	53	73	22	22	Steam. Much slacker than usual.

OCCUPATION OR MEANS OF LIVELIHOOD.

TABLE XV.

TABLE XV—continued.

## OCCUPATION OR MEANS OF LIVELIHOOD.

## Part E.—Statistics of Industries. Part I.—Provincial Summary.

Description of factory, mine, etc.	Classification of factory, etc., according to number of persons employed (including management).	Number of factories.	Total number of persons employed.		Classification of persons employed.												Remarks.
					Direction, supervision and clerical work.				Skilled workmen.				Unskilled labourers.				
					Europeans and Anglo-Indians.		Indians.		Europeans and Anglo-Indians.		Indians.		Age 14 and over.		Under 14.		
					Males.	Females.	Males.	Females.	Males.	Females.	Males.	Females.	Males.	Females.	Males.	Females.	
1	2	3	4	5	6	7	8	9	10	11	12	13	14	15	16	17	18
<b>TEXTILE INDUSTRIES—continued.</b>																	
<b>(c) Wool—</b>																	
Wool cleaning godowns— Mechanical power not used	<b>Total</b>	14	82	529	...	...	17	10	...	...	21	10	44	491	...	18	1 Much brisker than usual. 10 Normal. 1 Slacker than usual. 2 Much slacker than usual.
	From 20 to 50 persons	8	41	260	...	...	17	10	...	...	21	10	3	180	...	...	
	„ 50 to 100	6	41	320	...	...	...	...	...	...	...	...	41	302	...	18	
Cotton and wool presses	<b>Total</b>	9	534	102	...	...	18	...	...	...	155	1	361	101	...	...	9 Steam. 3 Normal.
Power driven	From 20 to 50 persons	5	177	14	...	...	8	...	...	...	50	1	110	13	...	...	1 Somewhat slacker than usual.
	„ 50 to 100	2	131	10	...	...	6	...	...	...	56	...	67	10	...	...	3 Slacker than usual.
	„ 100 to 200	2	226	78	...	...	4	...	...	...	38	...	184	78	...	...	2 Much slacker than usual.
Woollen mill— Power driven	„ 400 and over	1	355	50	5	...	14	...	...	...	180	...	156	50	...	...	Steam. Slacker than usual.
Woollen carpet factory— Mechanical power not used	From 20 to 50 persons	1	46	...	...	...	2	...	...	...	...	...	9	...	35	...	Normal.
Woollen blankets and rug factory— Power driven	From 50 to 100 persons	1	45	5	3	...	2	...	...	...	32	...	8	5	...	...	Steam. Slacker than usual.
<b>(d) Silk—</b>																	
Silk reeling establishments	<b>Total</b>	4	131	4	...	...	30	...	...	...	101	4	...	...	...	...	3 Normal. 1 Somewhat slacker than usual.
Mechanical power not used	From 20 to 50 persons	3	71	4	...	...	...	...	...	...	71	4	...	...	...	...	
	„ 50 to 100	1	60	...	...	...	30	...	...	...	30	...	...	...	...	...	
Silk Filature— Mechanical power not used	From 20 to 50 persons	1	...	21	...	...	...	...	...	...	...	14	...	...	...	...	7 Slacker than usual.

TABLE XV—continued.

## OCCUPATION OR MEANS OF LIVELIHOOD.

## Part E.—Statistics of Industries. Part I.—Provincial Summary.

Description of factory, mine, etc.	Classification of factory, etc., according to number of persons employed (including management).	Number of factories.	Total number of persons employed.		Classification of persons employed.												Remarks.	
					Direction, supervision and clerical work.				Skilled workmen.				Unskilled labourers.					
					Europeans and Anglo-Indians.		Indians.		Europeans and Anglo-Indians.		Indians.		Age 14 and over.		Under 14.			
					Males.	Females.	Males.	Females.	Males.	Females.	Males.	Females.	Males.	Females.	Males.	Females.		
1	2	3	4	5	6	7	8	9	10	11	12	13	14	15	16	17	18	
<b>TEXTILE INDUSTRIES—continued.</b>																		
<b>(d) Silk—continued.</b>																		
Silk weaving mill—																		
Power driven	400 and over	1	1,072	178	...	...	96	3	...	...	738	159	163	16	75	...	...	Steam and oil. Much slacker than usual.
Silk spinning and weaving mills																		
Total																		
Power driven	From 200 to 400 persons	1	275	70	...	...	15	...	...	...	239	65	22	5	...	...	...	1 Brisker than usual.
	400 and over	1	692	222	...	...	21	...	...	...	643	218	28	4	...	...	...	1 Slacker than usual.
<b>(e) Hair—</b>																		
Brush factory	From 20 to 50 persons	1	22	2	...	...	12	...	...	...	10	2	...	...	...	...	...	Oil. Normal.
<b>(f) Others—</b>																		
Calico printing works																		
Total																		
Mechanical power not used	From 20 to 50 persons	3	73	29	...	...	...	...	...	...	70	26	...	...	3	3	...	3 Somewhat slacker than usual.
	„ 50 to 100 „	1	38	14	...	...	...	...	...	...	36	10	...	...	2	4	...	
Cloth printing and dyeing works																		
Total																		
Mechanical power not used	From 20 to 50 persons	4	84	16	...	...	...	...	...	...	83	15	...	...	1	1	...	1 Much slacker than usual.
	„ 100 to 200 „	1	183	3	...	...	...	...	...	...	182	3	...	...	1	...	...	
Dyeing works																		
Total																		
Power driven	Total	3	679	99	5	...	11	...	...	...	152	22	502	70	9	7	...	3 Steam. 1 Brisker than usual. 2 Normal.
	From 20 to 50 persons	1	23	2	...	...	1	...	...	...	19	2	2	...	1	...	...	1 Somewhat slacker than usual. 3 Slacker than usual.
	„ 100 to 200 „	1	103	20	...	...	...	...	...	...	103	20	...	...	...	...	...	3 Much slacker than usual.
	400 and over	1	553	77	5	...	10	...	...	...	30	...	500	70	8	7	...	
Mechanical power not used																		
Total																		
	From 20 to 50 persons	5	144	3	...	...	4	...	...	...	73	...	67	3	...	...	...	
	„ 50 to 100 „	2	149	...	...	...	2	...	...	...	...	...	147	...	...	...	...	

OCCUPATION OR MEANS OF LIVELIHOOD.

TABLE XV.

TABLE XV—continued.  
OCCUPATION OR MEANS OF LIVELIHOOD.

Part E.—Statistics of Industries. Part I.—Provincial Summary.

1 Description of factory, mine, etc.	2 Classification of factory, etc., according to number of persons employed (including management).	3 Number of factories.	4 Total number of persons employed.		5 Classification of persons employed.												18 Remarks.
					6 Direction, supervision and clerical work.				7 Skilled workmen.				8 Unskilled labourers.				
					9 Europeans and Anglo-Indians.		10 Indians.		11 Europeans and Anglo-Indians.		12 Indians.		13 Age 14 and over.		14 Under 14.		
					Males.	Females.	Males.	Females.	Males.	Females.	Males.	Females.	Males.	Females.	Males.	Females.	
<b>TEXTILE INDUSTRIES—continued.</b>																	
<b>(f) Others—continued.</b>																	
Dyeing and bleaching work—																	
Power driven ... ..	From 50 to 100 persons ...	1	47	9	...	...	2	...	...	...	41	9	4	...	...	...	Steam. Much slacker than usual.
Gold and silver embroidery works ...	Total ...	3	114	2	...	...	2	...	...	...	100	2	...	...	12	...	1 Normal.
Mechanical power not used ...	From 20 to 50 persons ...	2	50	2	...	...	...	...	...	...	50	2	...	...	...	...	1 Somewhat slacker than usual.
	„ 50 to 100 „ ...	1	64	...	...	...	2	...	...	...	50	...	...	...	12	...	1 Much slacker than usual.
Gold thread factory—																	
Mechanical power not used ...	From 50 to 100 persons ...	1	60	...	...	...	30	...	...	...	15	...	6	...	9	...	Somewhat slacker than usual.
Gold and silver lace weaving establishment—																	
Mechanical power not used ...	From 20 to 50 persons ...	1	22	4	...	...	...	...	...	...	22	4	...	...	...	...	Slacker than usual.
<b>LEATHER AND OTHER INDUSTRIES</b>																	
Tanneries ... ..	Total ..	21	1,194	189	1	...	32	...	...	...	673	34	448	105	40	...	1 Much brisker than usual. 5 Brisker than usual.
Mechanical power not used ...	From 20 to 50 persons ...	9	202	38	1	...	12	...	...	...	120	...	117	38	12	...	1 Somewhat brisker than usual. 2 Normal.
	„ 50 to 100 „ ...	9	647	36	...	...	16	...	...	...	407	9	203	27	18	...	1 Somewhat slacker than usual.
	„ 100 to 200 „ ...	3	285	65	...	...	4	...	...	...	146	25	125	40	10	...	11 Slacker than usual.
Leather dyeing work—																	
Mechanical power not used... ..	From 100 to 200 persons ...	1	61	5	...	...	4	...	...	...	...	...	47	5	10	...	Much slacker than usual.
Leather factory—																	
Mechanical power not used ...	From 20 to 50 persons ...	1	31	...	...	...	5	...	...	...	20	...	4	...	2	...	Normal.
Gut factory—																	
Mechanical power not used ...	From 50 to 100 persons ...	1	49	24	...	...	2	...	...	...	...	...	35	24	12	...	Brisker than usual.

TABLE XV—continued.  
OCCUPATION OR MEANS OF LIVELIHOOD.

Part E.—Statistics of Industries. Part I.—Provincial Summary.

Description of factory, mine, etc.	Classification of factory, etc., according to number of persons employed (including management).	Number of factories.	Total number of persons employed.		Classification of persons employed.												Remarks.	
					Direction, supervision and clerical work.				Skilled workmen.				Unskilled labourers.					
					Europeans and Anglo-Indians.		Indians.		Europeans and Anglo-Indians.		Indians.		Age 14 and over.		Under 14.			
					Males.	Females.	Males.	Females.	Males.	Females.	Males.	Females.	Males.	Females.	Males.	Females.		
1	2	3	4	5	6	7	8	9	10	11	12	13	14	15	16	17	18	
LEATHER AND OTHER INDUSTRIES—continued.																		
Bone mills ... ..	Total ...	4	303	212	3	...	15	...	...	...	25	...	260	212	...	...	4 Steam.	
Power driven ... ..	From 20 to 50 persons ...	1	24	20	...	...	1	...	...	...	1	...	22	20	...	...	2 Normal.	
	„ 100 to 200 „ ...	2	163	63	3	...	9	...	...	...	15	...	136	63	...	...	1 Somewhat slacker than usual.	
	„ 200 to 400 „ ...	1	116	129	...	...	5	...	...	...	9	...	102	129	...	...	1 Slacker than usual.	
WOOD, ETC., INDUSTRIES ... ..	Total ...	8	761	76	5	...	63	3	...	...	327	6	320	31	46	36		
Carpentry workshop—																		
Mechanical power not used ...	From 200 to 400 persons ...	1	160	40	...	...	10	...	...	...	65	...	60	20	25	20	Normal.	
Saw mills ... ..	Total ...	6	564	36	5	...	49	3	...	...	254	6	235	11	21	16		
Power driven ... ..	From 20 to 50 persons ...	3	118	13	...	...	28	2	...	...	75	6	15	5	...	...	6 Steam, 5 Normal, 1 Somewhat slacker than usual.	
	„ 51 to 100 „ ...	2	80	23	...	...	10	1	...	...	34	...	24	6	21	16		
	„ 200 to 400 „ ...	1	357	...	5	...	11	...	...	...	145	...	196	...	...	...		
Timber-yard—																		
Mechanical power not used ...	From 20 to 50 persons ...	1	37	...	...	...	4	...	...	...	8	...	25	...	...	...	Somewhat slacker than usual.	
METAL INDUSTRIES ... ..	Total ...	71	11,574	250	172	1	665	1	111	...	5,814	3	4,493	245	319	...		
Iron foundries ... ..	Total ...	9	782	...	7	...	35	...	...	...	382	...	351	...	7	...	3 Oil, 6 Steam.	
Power driven ... ..	From 20 to 50 persons ...	5	194	...	...	...	10	...	...	...	67	...	110	...	7	...	1 Much brisker than usual. 1 Brisker than usual. 3 Normal. 3 Slacker than usual. 1 Much slacker than usual.	
	„ 50 to 100 „ ...	1	94	...	1	...	3	...	...	...	44	...	46	...	...	...		
	„ 100 to 200 „ ...	3	494	...	6	...	22	...	...	...	271	...	195	...	...	...		
Iron works ... ..	Total ...	6	386	3	4	...	100	...	24	...	201	3	46	...	11	...	3 Steam, 3 Oil.	
Power driven ... ..	From 20 to 50 persons ...	4	127	2	1	...	9	...	21	...	71	2	22	...	3	...	1 Much brisker than usual. 1 Brisker than usual. 2 Normal. 1 Slacker than usual. 1 Much slacker than usual.	
	„ 50 to 100 „ ...	1	72	1	...	...	8	...	...	...	47	1	9	...	6	...		
	„ 100 to 200 „ ...	1	187	...	3	...	83	...	3	...	83	...	15	...	...	...		

OCCUPATION OR MEANS OF LIVELIHOOD.

TABLE XV.



TABLE XV—continued.  
OCCUPATION OR MEANS OF LIVELIHOOD.

Part E.—Statistics of Industries. Part I.—Provincial Summary.

Description of factory, mine, etc.	Classification of factory, etc., according to number of persons employed (including management).	Number of factories.	Total number of persons employed.		Classification of persons employed.												Remarks.
					Direction, supervision and clerical work.				Skilled workmen.				Unskilled labourers.				
					Europeans and Anglo-Indians.		Indians.		Europeans and Anglo-Indians.		Indians.		Age 14 and over.		Under 14.		
					Males.	Females.	Males.	Females.	Males.	Females.	Males.	Females.	Males.	Females.	Males.	Females.	
1	2		4	5	6	7	8	9	10	11	12	13	14	15	16	17	18
<b>METAL INDUSTRIES—continued.</b>																	
Metal works ... ..	Total ...	4	183	...	...	...	10	...	...	...	38	...	135	...	...	...	3 Steam, 1 Oil.
Power driven ... ..	From 20 to 50 persons ...	2	54	...	...	...	6	...	...	...	27	...	21	...	...	...	3 Normal.
	„ 50 to 100 „ ...	2	129	...	...	...	4	...	...	...	11	...	114	...	...	...	1 Much slacker than usual.
Engineering workshops ... ..	Total ...	12	4,782	231	51	1	208	...	37	...	2,400	...	2,006	230	80	...	12 Steam.
Power driven ... ..	From 50 to 100 persons ...	1	85	...	...	...	9	...	...	...	57	...	25	...	...	...	1 Brisker than usual.
	„ 100 to 200 „ ...	3	424	...	3	...	14	...	...	...	180	...	201	...	26	...	11 Normal.
	„ 200 to 400 „ ...	4	1,141	9	6	1	70	...	1	...	701	...	358	8	5	...	
	„ 400 and over ...	4	3,132	222	42	...	121	...	36	...	1,462	...	1,422	222	49	...	
Machinery workshops .. ...	Total ...	4	160	1	4	...	21	1	...	...	80	...	35	...	20	...	4 Oil.
Power driven ... ..	From 20 to 50 persons ...	3	85	...	...	...	5	...	...	...	42	...	18	...	20	...	4 Normal.
	„ 50 to 120 „ ...	1	75	1	4	...	16	1	...	...	38	...	17	...	...	...	
Trunk and tin box factories—																	
Mechanical power not used ...	From 20 to 50 persons ...	3	87	...	...	...	1	...	...	...	64	...	10	...	12	...	2 Normal. 1 much slacker than usual.
Foundries and machinery work-shops—																	
Power driven ... ..	From 50 to 100 persons ...	2	158	...	...	...	24	...	...	...	104	...	30	...	...	...	2 Steam. 2 Normal.
Ordnance Department—																	
Mechanical power not used ...	From 200 to 400 persons ...	1	212	...	17	...	8	...	...	...	74	...	102	...	11	...	Normal.
Municipal workshops ... ..	Total ...	2	334	2	1	...	26	...	...	...	251	...	56	2	...	...	2 Steam.
Power driven ... ..	From 20 to 50 persons ...	1	44	...	...	...	4	...	...	...	25	...	15	...	...	...	2 Normal.
	„ 200 to 400 „ ...	1	290	2	1	...	22	...	...	...	226	...	41	2	...	...	

TABLE XV—continued.

OCCUPATION OR MEANS OF LIVELIHOOD.

Part E.—Statistics of Industries. Part I.—Provincial Summary.

Description of factory, mine, etc.	Classification of factory, etc., according to number of persons employed (including management).	Number of factories	Total number of persons employed.		Classification of persons employed.												Remarks.
					Direction, supervision and clerical work.				Skilled workmen.				Unskilled labourers.				
					Europeans and Anglo-Indians.		Indians.		Europeans and Anglo-Indians.		Indians.		Age 14 and over.		Under 14.		
					Males.	Females.	Males.	Females.	Males.	Females.	Males.	Females.	Males.	Females.	Males.	Females.	
1	2	3	4	5	6	7	8	9	10	11	12	13	14	15	16	17	18
<b>METAL INDUSTRIES—continued.</b>																	
<b>Government Arsenal—</b>																	
Power driven ... ..	400 and over ... ..	1	999	2	57	...	42	...	3	...	416	...	386	2	95	...	1 Steam. Normal.
<b>Cutlery work—</b>																	
Mechanical power not used ...	From 20 to 50 persons ...	1	22	...	...	...	1	...	...	...	7	...	10	...	4	...	Oil. Much slacker than usual.
Iron and brass foundries ... ..	<b>Total</b> ...	3	407	...	3	...	11	...	...	...	285	...	108	...	...	...	2 Steam and Oil. 1 Steam.
Power driven ... ..	From 100 to 200 persons ...	2	201	...	3	...	5	...	...	...	165	...	28	...	...	...	1 Normal.
...	„ 200 to 400 „ ...	1	203	...	...	...	6	...	...	...	120	...	80	...	...	...	2 Slacker than usual.
Kerosine tin, can and drum factories ... ..	<b>Total</b> ...	4	965	5	5	...	50	...	...	...	268	...	641	5	1	...	3 Steam. 1 Oil.
Power driven ... ..	From 400 and over ...	1	505	4	3	...	20	...	...	...	62	...	420	4	...	...	1 Brisker than usual.
...	From 100 to 200 persons ...	3	460	1	2	...	30	...	...	...	206	...	221	1	1	...	2 Normal.
Safe and lock works and iron safe and brass lock factories ... ..	<b>Total</b> ...	2	315	1	...	...	11	...	...	...	222	...	82	1	...	...	1 Somewhat slacker than usual.
Power driven ... ..	From 200 to 400 persons ...	1	247	...	...	...	6	...	...	...	174	...	67	...	...	...	1 Steam. 1 Oil.
...	„ 50 to 100 „ ...	1	68	1	...	...	5	...	...	...	48	...	15	1	...	...	2 Normal.
Lock works—																	
Mechanical power not used... ..	From 20 to 50 persons ...	1	27	...	...	...	...	...	...	...	19	...	8	...	...	...	Much slacker than usual.
Brass and copper works ... ..	<b>Total</b> ...	6	283	...	...	...	64	...	19	...	158	...	28	...	14	...	4 Steam. 1 Oil.
...	<b>Total</b> ...	5	197	...	...	...	64	...	19	...	62	...	28	...	4	...	1 Normal.
Power driven ... ..	From 20 to 50 persons ...	4	117	...	...	...	24	...	19	...	57	...	13	...	4	...	2 Slacker than usual.
...	„ 50 to 100 „ ...	1	80	...	...	...	40	...	...	...	25	...	15	...	...	...	3 Much slacker than usual.
Mechanical power not used ... ..	„ 50 to 100 „ ...	1	83	...	...	...	...	...	...	...	76	...	...	...	10	...	

OCCUPATION OR MEANS OF LIVELIHOOD.

TABLE XV.

TABLE XV—continued.

OCCUPATION OR MEANS OF LIVELIHOOD.

Part E.—Statistics of Industries. Part I.—Provincial Summary.

Description of factory, mine, etc.	Classification of factory, etc., according to number of persons employed (including management).	Number of factories.	Total number of persons employed.		Classification of persons employed.												Remarks.	
					Direction, supervision and clerical work.				Skilled workmen.				Unskilled labourers.					
					Europeans and Anglo-Indians.		Indians.		Europeans and Anglo-Indians.		Indians.		Age 14 and over.		Under 14.			
					Males.	Females.	Males.	Females.	Males.	Females.	Males.	Females.	Males.	Females.	Males.	Females.		
1	2	3	4	5	6	7	8	9	10	11	12	13	14	15	16	17	18	
<b>METAL INDUSTRIES—continued.</b>																		
Metal stamping works—																		
Power driven ... ..	From 200 to 400 persons ...	1	343	5	...	...	6	...	...	...	302	...	35	5	...	...	Oil. Somewhat slacker than usual.	
Aluminium and metal stamping works—																		
Power driven ... ..	<b>Total</b> ...	3	168	...	1	...	8	...	27	...	110	...	22	...	5	...	3 Oil.	
	From 20 to 50 persons ...	1	33	...	1	...	...	...	27	...	...	...	...	...	5	...	2 Normal.	
	„ 50 to 100 „ ...	2	135	...	...	...	3	...	...	...	110	...	21	...	...	...	1 Slacker than usual.	
Metal vessel factory—																		
Mechanical power is used ... ..	From 20 to 50 persons ...	1	28	...	...	...	...	...	...	...	4	...	22	...	2	...	Oil. Slacker than usual.	
Type casting works—																		
Mechanical power not used ... ..	From 20 to 50 persons ...	2	73	...	...	...	2	...	...	...	10	...	32	...	29	...	1 Normal. 1 Slacker than usual.	
His Majesty's Mint—																		
Power driven ... ..	From 400 and over ... ..	1	755	...	20	...	40	...	1	...	320	...	346	...	28	...	Steam. Normal.	
Surgical instrument factories	<b>Total</b> ...	2	105	...	2	...	2	...	...	...	99	...	2	...	...	...	2 Oil.	
Power driven ... ..	From 20 to 50 persons ...	1	41	...	...	...	2	...	...	...	39	...	...	...	...	...	1 Brisker than usual.	
	„ 50 to 100 „ ...	1	64	...	2	...	...	...	...	...	60	...	2	...	...	...	1 Slacker than usual.	
<b>GLASS AND EARTHENWARE INDUSTRIES—</b>	<b>Total</b> ...	30	2,204	949	2	...	80	6	2	...	133	49	1,739	746	218	148		
Glass work—																		
Mechanical power not used ... ..	From 20 to 50 persons ...	1	43	1	...	...	2	...	2	...	12	...	17	1	10	...	Normal.	
Glass bangle factory—																		
Mechanical power not used ... ..	From 20 to 50 persons ...	1	15	7	...	...	1	...	...	...	11	...	3	7	...	...	Slacker than usual.	
Brick factories	<b>Total</b> ...	27	2,103	941	2	...	73	6	...	...	109	49	1,681	738	238	148		
Power driven ... ..	<b>Total</b> ...	2	432	197	2	...	16	3	...	...	...	...	372	163	42	31	1 Steam 1 Oil.	
	From 100 to 200 persons ...	1	131	67	...	...	7	...	...	...	...	...	113	62	6	5	9 Normal.	
	„ 400 and over ...	1	301	130	2	...	9	3	...	...	...	...	254	101	36	23	2 Somewhat slacker than usual.	

TABLE XV—continued.

OCCUPATION OR MEANS OF LIVELIHOOD.

Part E.—Statistics of Industries. Part I.—Provincial Summary.

Description of factory, mine, etc.	Classification of factory, etc., according to number of persons employed (including management).	Number of factories.	Total number of persons employed.		Classification of persons employed.												Remarks.
					Direction, supervision and clerical work.				Skilled workmen.				Unskilled labourers.				
					European and Anglo-Indians.		Indians.		European and Anglo-Indians.		Indians.		Age 14 and over.		Under 14.		
					Males.	Females.	Males.	Females.	Males.	Females.	Males.	Females.	Males.	Females.	Males.	Females.	
1	2	3	4	5	6	7	8	9	10	11	12	13	14	15	16	17	18
<b>GLASS AND EARTHENWARE INDUSTRIES—continued.</b>																	
<b>Brick factories—</b>																	
Mechanical power not used	Total	25	1,671	744	...	...	57	3	...	...	100	49	1,309	575	196	117	10 Slacker than usual.
	From 20 to 50 persons	11	220	130	...	...	9	...	...	...	10	...	100	110	44	30	6 Much slacker than usual.
	50 to 100	4	201	64	...	...	7	...	...	...	15	5	141	55	38	4	
	100 to 200	8	846	420	...	...	27	1	...	...	84	44	644	303	91	72	
	200 to 400	2	395	130	...	...	14	2	...	...	...	...	358	107	23	21	
<b>Tile factory—</b>																	
Mechanical power not used	From 20 to 50 persons	1	43	...	...	...	4	...	...	...	1	...	38	...	...	...	Normal.
	Total	34	4,657	403	81	...	233	2	21	...	1,261	139	2,296	186	715	73	
<b>INDUSTRIES CONNECTED WITH CHEMICAL PRODUCTS—</b>																	
<b>Salt works—</b>																	
Mechanical power not used	From 100 to 200 persons	1	181	1	1	...	6	...	...	...	71	...	98	1	5	...	Somewhat brisker than usual.
<b>Match factories</b>																	
	Total	4	335	73	...	...	27	...	...	...	138	6	118	45	52	22	3 Steam.
<b>Power driven</b>																	
	Total	3	310	67	...	...	23	...	...	...	118	...	117	45	52	22	2 Normal.
	From 50 to 100 persons	2	81	38	...	...	10	...	...	...	36	...	15	20	20	18	1 Much slacker than usual.
	200 to 400	1	220	29	...	...	13	...	...	...	82	...	102	25	32	4	
Mechanical power not used	From 20 to 50 persons	1	25	6	...	...	4	...	...	...	20	6	1	...	...	...	Slacker than usual.
<b>Ammunition factory—</b>																	
Power driven	From 400 and over	1	2,336	...	60	...	71	...	8	...	470	...	1,165	...	562	...	Steam. Normal.
<b>Ice and aerated water factory—</b>																	
Mechanical power used	From 20 to 50 persons	1	23	...	...	...	1	...	...	...	9	...	13	...	...	...	Steam. Much slacker than usual.
<b>Aerated water factories—</b>																	
Power driven	Total	8	248	4	1	...	29	...	...	...	57	4	143	...	18	...	6 Oil. 1 Steam. 1 Electric. 1 Much brisker than usual. 1 Brisker than usual. 1 Normal. 1 Somewhat slacker than usual. 3 Slacker than usual.
	From 20 to 50 persons	7	197	4	...	...	20	...	...	...	57	4	103	...	8	...	
	50 to 100	1	51	...	1	...	...	...	...	...	...	...	40	...	10	...	

OCCUPATION OR MEANS OF LIVELIHOOD.

TABLE XV.

TABLE XV—continued.

## OCCUPATION OR MEANS OF LIVELIHOOD.

## Part E.—Statistics of Industries. Part I.—Provincial Summary.

Description of factory, mine, etc.	Classification of factory, etc., according to number of persons employed (including management).	Number of factories.	Total number of persons employed.		Classification of persons employed.												Remarks.			
					Direction, supervision and clerical work.				Skilled workmen.				Unskilled labourers.							
					Europeans and Anglo-Indians.		Indians.		Europeans and Anglo-Indians.		Indians.		Age 14 and over.		Under 14.					
					Males.	Females.	Males.	Females.	Males.	Females.	Males.	Females.	Males.	Females.	Males.	Females.				
1	2	3	4	5	6	7	8	9	10	11	12	13	14	15	16	17	18			
<b>INDUSTRIES CONNECTED WITH CHEMICAL PRODUCTS—continued.</b>																				
Aerated water factory and chemical laboratory—																				
Power driven	...	...	From 50 to 100 persons	...	1	62	...	...	...	...	...	...	35	...	27	...	...	...	Steam, Normal.	
Oil mills	...	...	<b>Total</b>	...	8	408	70	...	...	48	2	...	...	65	...	265	51	30	17	8 Steam, 5 Normal, 2 Slacker than usual.
Power driven	...	...	From 20 to 50 persons	...	4	90	9	...	...	14	...	...	7	...	49	9	20	...		
	...	...	„ 50 to 100	...	3	147	56	...	...	27	2	...	...	40	...	70	37	10	17	
	...	...	„ 100 to 200	...	1	171	5	...	...	7	...	...	...	18	...	146	5	...	...	
Kerosine oil installations	...	...	<b>Total</b>	...	3	512	41	1	...	42	...	...	271	...	198	41	...	...	...	2 Steam, 1 Oil, 2 Normal, 1 Much slacker than usual.
Power driven	...	...	From 50 to 100 persons	...	1	91	...	...	...	7	...	...	...	37	...	47	...	...	...	
	...	...	„ 100 to 200	...	1	92	41	...	...	13	...	...	...	24	...	55	41	...	...	
	...	...	„ 200 to 400	...	1	320	...	1	...	22	...	...	...	210	...	96	...	...	...	
	...	...	<b>Total</b>	...	2	220	117	1	...	24	...	...	78	87	115	29	2	1	...	2 Steam,
Paper mills—																				
Power driven	...	...	From 20 to 50 persons	...	1	20	18	...	...	2	...	...	...	...	27	18	...	...	...	1 Normal,
	...	...	„ 200 to 400	...	1	191	80	1	...	22	...	...	78	87	88	11	2	1	...	1 Slacker than usual.
Cutch factory—																				
Mechanical power not used	...	...	From 100 to 200 persons	...	1	76	78	...	...	...	...	...	41	42	6	3	29	33	...	Normal,
Chemical works—																				
Mechanical power used	...	...	From 20 to 50 persons	...	2	74	7	...	...	12	...	...	11	...	50	7	1	...	...	1 Steam, 1 Oil, 1 Somewhat slacker than usual, 1 Slacker than usual.
Government medical store—																				
Mechanical power not used	...	...	From 100 to 200 persons	...	1	152	9	17	...	18	...	13	...	11	...	88	9	5	...	Brisker than usual,
Ink factory—																				
Mechanical power not used	...	...	From 20 to 50 persons	...	1	30	...	...	...	5	...	...	...	4	...	10	...	11	...	Normal,

TABLE XV—continued.

OCCUPATION OR MEANS OF LIVELIHOOD.

Part E.—Statistics of Industries. Part I.—Provincial Summary.

B 1071—125

Description of factory, mine, etc.	Classification of factory, etc. according to number of persons employed (including management).	Number of factories.	Classification of persons employed.														Remarks.	
			Total number of persons employed.		Direction, supervision and clerical work.				Skilled workmen.				Unskilled labourers.					
					Europeans and Anglo-Indians.		Indians.		Europeans and Anglo-Indians.		Indians.		Age 14 and over.		Under 14.			
			Males.	Females.	Males.	Females.	Males.	Females.	Males.	Females.	Males.	Females.	Males.	Females.	Males.	Females.		
1	2	3	4	5	6	7	8	9	10	11	12	13	14	15	16	17	18	
<b>FOOD INDUSTRIES—</b>																		
Biscuit factory—	Total ...	100	4,089	904	45	1	478	9	25	...	683	50	2,727	756	131	88		
Mechanical power used ...	From 20 to 50 persons ...	1	39	3	3	1	5	...	...	...	11	...	20	2	...	...	1 Steam and Oil. Bricker than usual.	
Flour mills—	Total ...	17	1,100	43	18	...	144	...	2	...	287	...	634	43	15	...	17 Steam. 7 Normal.	
Power driven ...	From 20 to 50 persons ...	9	271	...	1	...	50	...	...	...	28	...	182	...	1	...	2 Bricker than usual. 1 Somewhat slacker than usual. 6 Slacker than usual. 1 Much slacker than usual.	
	„ 50 to 100 „ ...	4	261	29	8	...	21	...	1	...	54	...	177	29	...	...		
	„ 100 to 200 „ ...	4	568	14	9	...	64	...	1	...	205	...	275	14	14	...		
	Total ...	31	835	179	...	...	158	2	...	...	90	3	552	160	35	14	31 Steam. 4 Bricker than usual.	
Rice mills—	Power driven ...	From 20 to 50 persons ...	26	527	154	...	...	76	...	...	...	74	3	355	137	22	14	14 Normal. 5 Somewhat slacker than usual. 3 Slacker than usual. 5 Much slacker than usual.
	„ 50 to 100 „ ...	5	308	25	...	...	82	2	...	...	...	16	...	197	23	13	...	
Rice and flour mill and ice factory—	Mechanical power used ...	From 20 to 50 persons ...	1	25	...	...	...	4	...	4	...	...	...	17	...	...	...	Steam. Normal.
Flour mill and sugar factory—	Mechanical power used ...	From 20 to 50 persons ...	1	26	...	...	...	2	...	...	...	...	...	18	...	...	...	Steam. Somewhat slacker than usual.
Flour and oil mill—	Power driven ...	From 50 to 100 persons ...	1	60	...	...	...	3	...	...	...	...	...	50	...	...	...	Steam. Somewhat slacker than usual.
Flour and rice mills—	Mechanical power used ...	From 20 to 50 persons ...	5	137	14	...	...	23	7	...	...	...	...	100	7	...	...	5 Steam. 1 Normal. 2 Somewhat slacker than usual. 2 Slacker than usual.
Bakery—	Mechanical power not used ...	From 50 to 100 persons ...	1	54	...	...	...	5	...	...	...	...	...	49	...	...	...	Slacker than usual.
Dairies—	Total ...	3	281	51	11	...	10	...	9	...	15	...	232	47	4	4	2 Steam.	
Power driven ...	Total ...	2	255	43	11	...	6	...	9	...	15	...	210	39	4	4	3 Normal.	
	From 50 to 100 persons ...	1	58	...	4	...	3	...	1	...	1	...	47	...	2	...		
	„ 200 to 400 „ ...	1	197	43	7	...	3	...	8	...	14	...	163	39	2	4		
Mechanical power not used ...	From 20 to 50 persons ...	1	26	8	...	...	4	...	...	...	...	...	22	8	...	...		

OCCUPATION OR MEANS OF LIVELIHOOD.

TABLE XV.

TABLE XV—continued.  
OCCUPATION OR MEANS OF LIVELIHOOD.

Part E.—Statistics of Industries. Part I.—Provincial Summary.

Description of factory, mine, etc.	Classification of factory, etc., according to number of persons employed (including management).	Number of factories.	Total number of persons employed.		Classification of persons employed.												Remarks.
					Direction, supervision and clerical work.				Skilled workmen.				Unskilled labourers.				
					Europeans and Anglo-Indians.		Indians.		Europeans and Anglo-Indians.		Indians.		Age 14 and over.		Under 14.		
					Males.	Females.	Males.	Females.	Males.	Females.	Males.	Females.	Males.	Females.	Males.	Females.	
1	2	3	4	5	6	7	8	9	10	11	12	13	14	15	16	17	18
<b>FOOD INDUSTRIES—continued.</b>																	
<b>Bakery and dairy</b>																	
Mechanical power not used	From 50 to 100 persons	1	91	...	2	...	10	...	2	...	19	...	58	...	...	...	1 Normal.
Fish curing yards. Mechanical power not used	" 20 to 50 "	3	37	52	...	...	3	...	...	...	...	...	28	42	6	10	2 Slacker than usual. 1 Much slacker than usual.
<b>Sugar factories</b>																	
<b>Total</b>																	
10	181	130	...	...	16	...	...	4	...	28	41	131	86	2	3	1 Oil. 1 Brisker than usual.	
Power driven	From 50 to 100 persons	1	78	...	...	...	1	...	...	...	...	...	76	...	2	...	1 Normal. 5 Somewhat slacker than usual.
Mechanical power not used	From 20 to 50 persons	9	103	130	...	...	15	...	4	...	28	41	56	86	...	3	3 Slacker than usual.
Sugar factory and rice mill. Power driven	From 50 to 100 persons	1	31	23	...	...	3	...	...	...	6	...	22	23	...	...	Steam. Normal. Slacker than usual. Steam.
Brewery. Power driven	From 100 to 200 persons	1	142	...	3	...	4	...	...	...	32	...	103	...	...	...	
<b>Distilleries</b>																	
<b>Total</b>																	
8	304	13	1	...	43	...	...	1	...	41	...	305	9	3	4		
Power driven	Total	8	304	13	1	...	43	...	1	...	41	...	305	9	3	4	
From 20 to 50 persons	3	114	...	...	12	...	...	1	...	6	...	95	...	...	...	...	8 Steam.
" 50 to 100 "	5	280	13	1	...	31	...	...	...	35	...	210	9	3	4	1 Much brisker than usual. 11 Normal. 2 Somewhat slacker than usual.	
<b>Mechanical power not used</b>																	
<b>Total</b>																	
6	247	22	...	...	26	...	...	...	...	35	5	186	17	...	...	...	
From 20 to 50 persons	3	86	...	...	4	...	...	...	...	5	...	77	...	...	...	...	
" 50 to 100 "	3	161	22	...	22	...	...	...	...	30	5	109	17	...	...	...	
<b>Water works—</b>																	
Mechanical power used	From 20 to 50 persons	1	20	...	2	...	10	...	1	...	...	...	...	...	7	...	Steam. Normal.
<b>Cigarette factories</b>																	
<b>Total</b>																	
2	108	16	3	...	...	...	...	...	...	89	1	9	14	7	1	1 Oil.	
Mechanical power used	From 20 to 50 persons	1	30	1	1	...	...	...	...	...	29	1	...	...	...	...	1 Somewhat slacker than usual.
Mechanical power not used	" 50 to 100 "	1	78	15	2	...	...	...	...	...	60	...	9	14	7	1	1 Much slacker than usual.

TABLE XV—continued.

## OCCUPATION OR MEANS OF LIVELIHOOD.

## Part E.—Statistics of Industries. Part I.—Provincial Summary.

Description of factory, mine, etc.	Classification of factory, etc., according to number of persons employed (including management).	Number of factories	Total number of persons employed.		Classification of persons employed.												Remarks.	
					Direction, supervision and clerical work.				Skilled workmen.				Unskilled labourers.					
					Europeans and Anglo-Indians.		Indians.		Europeans and Anglo-Indians.		Indians.		Age 14 and over.		Under 14.			
					Males.	Females.	Males.	Females.	Males.	Females.	Males.	Females.	Males.	Females.	Males.	Females.		
1	2	3	4	5	6	7	8	9	10	11	12	13	14	15	16	17	18	
<b>FOOD INDUSTRIES—continued.</b>																		
Tobacco factories ... ..	Total ... ..	3	182	342	...	...	...	...	...	...	...	...	...	130	293	52	49	3 Slacker than usual.
Mechanical power not used	From 20 to 50 persons	1	17	18	...	...	...	...	...	...	...	...	...	11	14	6	4	
	„ 100 to 200 „	1	...	155	...	...	...	...	...	...	...	...	...	...	150	...	5	
	„ 200 to 400 „	1	165	169	...	...	...	...	...	...	...	...	...	119	129	46	40	
Slaughter house—																		
Power driven ... ..	From 50 to 100 persons	1	68	1	2	...	6	...	2	...	...	...	58	1	...	...		Steam. Brisker than usual.
Bhāng ware-house—																		
Mechanical power not used	From 20 to 50 persons	1	21	...	...	...	1	...	...	...	...	...	20	...	...	...		Much brisker than usual.
Condiment factory—																		
Mechanical power not used	From 20 to 50 persons	1	10	15	...	...	2	...	...	...	3	...	5	12	...	3		Normal.
<b>INDUSTRIES OF DRESS—</b>																		
<b>Total ... ..</b>																		
Hosiery factories ... ..	Total ... ..	3	1,642	170	14	...	163	18	88	...	937	21	386	121	54	10		3 Steam.
Power driven ... ..	From 50 to 100 persons	2	91	24	...	...	4	...	...	...	2	...	85	24	...	...		1 Normal.
	„ 200 to 400 „	1	198	36	...	...	99	18	...	...	99	18	...	...	...	...		2 Much slacker than usual.
Harness, saddlery, boot and shoe factory—																		
Mechanical power not used	From 20 to 50 persons	1	45	...	4	...	...	...	3	...	38	...	...	...	...	...		Normal.
Army boot factory—																		
Power driven ... ..	From 400 and over	1	696	56	6	...	26	...	...	...	595	...	38	56	31	...		Steam, Somewhat brisker than usual.
Boot factory and tannery—																		
Power driven ... ..	From 200 to 400 persons	1	190	50	4	...	6	...	...	...	85	...	80	40	15	10		Oil. Normal.
Hempsoled shoe factory—																		
Mechanical power used	From 20 to 50 persons	1	38	1	...	...	4	...	...	...	30	...	2	1	2	...		Oil. Somewhat slacker than usual.
Cap and felt cap factory ... ..	Total ... ..	2	168	...	...	...	12	...	...	...	25	...	125	...	6	...		Brisker than usual.
Mechanical power not used	From 100 to 200 persons	1	132	...	...	...	7	...	...	...	...	...	125	...	...	...		Steam. Normal.
Mechanical power used	From 20 to 50 persons	1	36	...	...	...	5	...	...	...	25	...	...	...	6	...		Steam. Normal.

OCCUPATION OR MEANS OF LIVELIHOOD.

TABLE XV.



TABLE XV—continued.

## OCCUPATION OR MEANS OF LIVELIHOOD.

## Part E.—Statistics of Industries. Part I.—Provincial Summary.

Description of factory, mine, etc.	Classification of factory, etc., according to number of persons employed (including management).	Number of factories.	Total number of persons employed.		Classification of persons employed.												Remarks.
					Direction, supervision and clerical work.				Skilled workmen.				Unskilled labourers.				
					Europeans and Anglo-Indians.		Indians.		Europeans and Anglo-Indians.		Indians.		Age 14 and over.		Under 14.		
					Males.	Females.	Males.	Females.	Males.	Females.	Males.	Females.	Males.	Females.	Males.	Females.	
1	2	3	4	5	6	7	8	9	10	11	12	13	14	15	16	17	18
<b>INDUSTRIES OF DRESS—continued.</b>																	
Knitting factory. Power driven	From 50 to 100 persons	1	5	3	...	...	5	...	...	...	31	3	22	...	...	...	{ Steam. Normal.
Umbrella factories	<b>Total</b>	3	153	...	...	...	7	...	85	...	32	...	34	...	...	...	{ 1 Steam. 1 Oil.
Mechanical power used	From 20 to 50 persons	2	69	...	...	...	7	...	...	...	32	...	30	...	...	...	{ 1 Brisker than usual.
Mechanical power not used	" 50 to 100 "	1	89	...	...	...	...	...	85	...	...	...	4	...	...	...	{ 2 Normal.
<b>FURNITURE INDUSTRIES—</b>																	
Furniture factories. Mechanical power not used	<b>Total</b>	10	595	...	4	...	87	...	...	...	366	...	127	...	11	...	
	From 20 to 50 persons	3	85	...	...	...	10	...	...	...	46	...	24	...	5	...	{ 1 Brisker than usual. 1 Normal. 1 Slacker than usual.
Frame factory. Mechanical power not used	" 20 to 50 "	1	27	...	...	...	23	...	...	...	...	...	4	...	...	...	{ Normal.
Cabinet works	<b>Total</b>	5	379	...	4	...	44	...	...	...	238	...	92	...	1	...	
Mechanical power not used	<b>Total</b>	2	99	...	...	...	27	...	...	...	62	...	10	...	...	...	{ 2 Normal.
	From 20 to 50 persons	1	24	...	...	...	24	...	...	...	...	...	...	...	...	...	
	" 50 to 100 "	1	75	...	...	...	3	...	...	...	62	...	10	...	...	...	
Power driven	<b>Total</b>	3	280	...	4	...	17	...	...	...	176	...	82	...	1	...	{ 1 Steam. 2 Oil.
	From 20 to 50 persons	1	29	...	...	...	1	...	...	...	14	...	13	...	1	...	{ 1 Brisker than usual.
	" 50 to 100 "	1	96	...	...	...	6	...	...	...	40	...	50	...	...	...	{ 2 Normal.
	" 100 to 200 "	1	155	...	4	...	10	...	...	...	122	...	19	...	...	...	
Tent factory. Mechanical power not used	From 100 to 200 "	1	104	...	...	...	10	...	...	...	82	...	7	...	5	...	{ Normal.
<b>INDUSTRIES CONNECTED WITH BUILDINGS—</b>																	
Stone cutting works	<b>Total</b>	14	3,192	978	...	...	116	1	...	...	19	16	2,798	851	259	110	{ 1 Oil.
Mechanical power used	From 400 to 400 persons	1	117	113	...	...	1	1	...	...	1	...	115	112	...	...	{ 1 Normal.
Mechanical power not used	" 50 to 100 "	1	37	32	...	...	1	...	...	...	18	16	11	12	7	4	{ 1 Somewhat slacker than usual.

TABLE XV—continued.

OCCUPATION OR MEANS OF LIVELIHOOD.

Part E.—Statistics of Industries. Part I.—Provincial Summary.

1 Description of factory, mine, etc.	2 Classification of factory, etc., according to number of persons employed (including management).	3 Number of factories.	Total number of persons employed.		Classification of persons employed.												18 Remarks.
					Direction, supervision and clerical work.				Skilled workmen.				Unskilled labourers.				
					Europeans and Anglo-Indians.		Indians.		Europeans and Anglo-Indians.		Indians.		Age 14 and over.		Under 14		
					Males.	Females.	Males.	Females.	Males.	Females.	Males.	Females.	Males.	Females.	Males.	Females.	
4	5	6	7	8	9	10	11	12	13	14	15	16	17	18			
<b>INDUSTRIES CONNECTED WITH BUILDINGS—continued.</b>																	
Lime kilns ... ..	<b>Total</b> ... ..	12	3,038	833	...	...	114	...	...	...	...	...	2,672	727	252	106	7 Normal.
Mechanical power not used ... ..	From 20 to 50 persons ... ..	1	40	...	...	...	5	...	...	...	...	...	35	...	...	...	1 Slacker than usual.
	„ 50 to 100 „ ... ..	3	240	...	...	...	24	...	...	...	...	...	216	...	...	...	4 Much slacker than usual.
	„ 100 to 400 „ ... ..	6	1,313	405	...	...	42	...	...	...	...	...	1,120	330	1:2	70	
	„ 400 and over ... ..	2	1,445	428	...	...	43	...	...	...	...	...	1,203	308	110	30	
<b>CONSTRUCTION OF MEANS OF TRANSPORT—</b>																	
Railway work-shops ... ..	<b>Total</b> ... ..	13	15,337	151	151	...	473	...	294	...	9,782	...	4,629	143	8	8	
Power driven ... ..	<b>Total</b> ... ..	10	15,086	151	141	...	451	...	280	...	9,626	...	4,562	143	7	8	
	From 20 to 50 persons ... ..	1	34	...	2	...	2	...	...	...	20	...	10	...	...	...	10 Steam.
	„ 50 to 100 „ ... ..	1	82	...	...	...	2	...	...	...	...	...	80	...	...	...	5 Brisker than usual.
	„ 100 to 200 „ ... ..	1	172	...	2	...	5	...	35	...	30	...	100	...	...	...	5 Normal.
	„ 200 to 400 „ ... ..	2	645	40	7	...	43	...	10	...	274	...	304	32	7	8	
	„ 400 and over ... ..	5	14,153	111	130	...	500	...	214	...	9,312	...	4,068	111	...	...	
Mechanical power not used ... ..	<b>Total</b> ... ..	3	251	...	10	...	22	...	5	...	146	...	67	...	1	...	1 Brisker than usual.
	From 50 to 100 persons ... ..	2	118	...	8	...	3	...	5	...	65	...	36	...	1	...	1 Somewhat brisker than usual.
	„ 100 to 200 „ ... ..	1	133	...	2	...	10	...	...	...	81	...	31	...	...	...	1 Normal.
Port Trust work-shops and dredges ... ..	<b>Total</b> ... ..	2	93	1	...	...	10	...	...	...	18	...	30	...	35	1	2 Steam.
Power driven ... ..	From 50 to 100 persons ... ..	1	40	1	...	...	6	...	...	...	8	...	20	...	15	1	2 Normal.
	„ 20 to 50 „ ... ..	1	44	...	...	...	4	...	...	...	10	...	10	...	20	...	
Submarine telegraph works Mechanical power used ... ..	From 20 to 50 persons ... ..	1	38	...	2	...	4	...	...	...	15	...	16	...	1	...	Steam. Normal.
Carriage painting and building works. Mechanical power not used ... ..	From 20 to 50 persons ... ..	1	19	1	...	...	2	...	...	...	11	...	4	1	2	...	Normal.

OCCUPATION OR MEANS OF LIVELIHOOD.

TABLE XV.

TABLE XV—continued.

## OCCUPATION OR MEANS OF LIVELIHOOD.

## Part E.—Statistics of Industries. Part I.—Provincial Summary.

Description of factory, mine, etc.	Classification of factory, etc., according to number of persons employed (including management).	Number of factories.	Total number of persons employed.		Classification of persons employed.												Remarks.
					Direction, supervision and clerical work.				Skilled workmen.				Unskilled labourers.				
					Europeans and Anglo-Indians.		Indians.		Europeans and Anglo-Indians.		Indians.		Age 14 and over.		Under 14.		
					Males.	Females.	Males.	Females.	Males.	Females.	Males.	Females.	Males.	Females.	Males.	Females.	
1	2	3	4	5	6	7	8	9	10	11	12	13	14	15	16	17	18
<b>CONSTRUCTION OF MEANS OF TRANSPORT—continued.</b>																	
<b>Tram-way work-shops—</b>																	
Power driven	Total	3	664	1	15	...	42	...	12	...	242	...	333	1	20	...	2 Electric. 1 Steam.
	From 50 to 100 persons	1	55	...	4	...	7	...	12	...	17	...	15	...	...	...	2 Brisker than usual.
	„ 200 to 400 „	2	600	1	11	...	35	...	...	...	225	...	318	1	20	...	1 Normal.
Coach and carriage building work-shops. Mechanical power not used.	From 20 to 50 persons	5	160	...	...	...	6	...	...	...	80	...	74	...	...	...	1 Somewhat brisker than usual. 2 Normal. 1 Somewhat slacker than usual. 1 Much slacker than usual.
Motor and cycle factories. Mechanical power used	From 20 to 50 persons	3	102	...	2	...	13	...	2	...	70	...	11	...	4	...	3 Oil. 1 Somewhat brisker than usual. 1 Normal. 1 Somewhat slacker than usual.
<b>Motor-car works and public conveyance works—</b>																	
Power driven	Total	2	168	...	9	...	11	...	...	...	147	...	1	...	...	...	2 Steam. 2 Normal.
	From 50 to 100 persons	1	59	...	2	...	6	...	...	...	51	...	...	...	...	...	
	„ 100 to 200 „	1	109	...	7	...	5	...	...	...	96	...	1	...	...	...	
Boat repairing yard. Mechanical power not used	From 20 to 50 persons	1	32	...	...	...	...	...	...	...	28	...	4	...	...	...	Normal.
<b>Shipwright work-shop—</b>																	
Power driven	Total	6	5,161	3	50	...	143	...	50	...	3,471	...	1,439	3	8	...	6 Steam.
	From 200 to 400 persons	2	543	...	8	...	33	...	3	...	216	...	283	...	...	...	6 Normal.
	„ 400 and over	4	4,618	3	42	...	110	...	47	...	3,255	...	1,153	3	8	...	

TABLE XV—continued.

OCCUPATION OR MEANS OF LIVELIHOOD.

Part E.—Statistics of Industries. Part I.—Provincial Summary.

Description of factory, mine, etc.	Classification of factory, etc., according to number of persons employed (including management).	Number of factories.	Total number of persons employed.		Classification of persons employed.												Remarks.
					Direction, supervision and clerical work.				Skilled workmen.				Unskilled labourers.				
					Europeans and Anglo-Indians.		Indians.		Europeans and Anglo-Indians.		Indians.		Age 14 and over.		Under 14.		
					Males.	Females.	Males.	Females.	Males.	Females.	Males.	Females.	Males.	Females.	Males.	Females.	
1	2	3	4	5	6	7	8	9	10	11	12	13	14	15	16	17	18
<b>PRODUCTION AND TRANSMISSION OF PHYSICAL FORCES—</b>																	
	Total ...	8	1,905	22	23	...	82	...	7	...	821	6	972	16	...	...	
Ice factory—	Total ...	4	171	...	1	...	34	...	...	...	57	...	79	...	...	...	4 Steam.
Power driven	From 20 to 50 persons	3	121	...	...	...	30	...	...	...	33	...	58	...	...	...	1 Somewhat brisker than usual.
	„ 50 to 100 „	1	50	...	1	...	4	...	...	...	24	...	21	...	...	...	3 Normal.
Electric supply workshops—																	
Power driven	From 100 to 200 persons	1	117	4	11	...	3	...	7	...	40	...	56	4	...	...	Steam and Electric. 1 Normal.
Gas works—																	
Power driven	Total ...	2	1,065	18	9	...	31	...	...	...	538	6	487	12	...	...	1 Steam, 1 Gas.
	From 100 to 200 persons	1	132	6	1	...	2	...	...	...	120	6	...	...	...	...	1 Much brisker than usual.
	„ 400 and over	1	933	12	8	...	20	...	...	...	400	...	487	12	...	...	1 Normal.
Hydraulic works—																	
Power driven	From 400 and over	1	552	...	2	...	14	...	...	...	186	...	350	...	...	...	Steam. Brisker than usual.
<b>INDUSTRIES OF LUXURIES—</b>																	
	Total ...	72	8,763	227	74	7	1,149	2	82	...	4,941	10	2,252	191	264	17	31 Steam.
Printing presses	Total ...	65	8,483	222	64	6	1,114	2	76	...	4,838	6	2,135	191	256	17	20 Oil. 8 Brisker than usual. 3 Somewhat brisker than usual. 34 Normal.
Power driven	Total ...	51	7,317	215	61	5	701	2	31	...	4,511	...	1,701	191	219	17	
	From 20 to 50 persons	10	600	4	8	...	106	1	8	...	335	...	140	3	33	...	7 Somewhat slacker than usual.
	„ 50 to 100 „	9	659	...	1	...	67	...	2	...	318	...	218	...	53	...	10 Slacker than usual.
	„ 100 to 200 „	11	1,386	...	10	...	157	...	4	...	909	...	278	...	28	...	3 Much slacker than usual.
	„ 200 to 400 „	9	2,173	206	12	4	178	...	...	...	1,411	...	544	188	28	17	
	„ 400 and over	3	2,439	2	30	1	163	1	20	...	1,538	...	611	...	77	...	

OCCUPATION OR MEANS OF LIVELIHOOD.

TABLE XV.

TABLE XV—continued.

## OCCUPATION OR MEANS OF LIVELIHOOD.

## Part E.—Statistics of Industries. Part I.—Provincial Summary.

Description of factory, mine, etc.	Classification of factory, etc, according to number of persons employed (including management).	Number of factories.	Total number of persons employed.		Classification of persons employed.												Remarks.
					Direction, supervision and clerical work.				Skilled workmen.				Unskilled labourers.				
					Europeans and Anglo-Indians.		Indians.		Europeans and Anglo-Indians.		Indians.		Age 14 and over.		Under 14.		
					Males.	Females.	Males.	Females.	Males.	Females.	Males.	Females.	Males.	Females.	Males.	Females.	
1	2	3	4	5	6	7	8	9	10	11	12	13	14	15	16	17	18
<b>INDUSTRIES OF LUXURIES—</b> <i>continued.</i>																	
Printing presses— <i>continued.</i>																	
Mechanical power not used	Total	14	1,166	7	3	1	413	...	42	...	327	6	344	...	37	...	
	From 20 to 50 persons	8	247	...	...	...	37	...	40	...	125	...	41	...	4	...	
	„ 50 to 100	4	254	7	3	1	17	...	2	...	125	6	84	...	33	...	
	„ 200 to 400	2	655	...	...	...	359	...	...	...	77	...	219	...	...	...	
Calender factories. Mechanical power used	From 20 to 50 persons	2	46	4	...	...	6	...	...	...	38	4	2	...	...	...	2 Steam. 1 Somewhat slacker than usual. 1 Sacker than usual.
<b>GOLD AND SILVER ORNAMENT FACTORIES—</b>																	
Mechanical power not used	Total	3	149	...	...	...	27	...	...	...	47	...	75	...	...	...	1 Somewhat brisker than usual.
	From 20 to 50 persons	1	25	...	...	...	...	...	...	...	...	...	25	...	...	...	2 Somewhat slacker than usual.
	„ 50 to 100	2	124	...	...	...	27	...	...	...	47	...	50	...	...	...	
<b>OPTICAL INSTRUMENT FACTORY—</b>																	
Power driven	From 50 to 100 persons	1	50	1	10	1	...	...	6	...	12	...	18	...	4	...	Electric. Brisker than usual.
<b>PROCESS ENGRAVING AND ART PRINTING WORK—</b>																	
Mechanical power not used	From 20 to 50 persons	1	34	...	...	...	2	...	...	...	6	...	22	...	4	...	Normal.

TABLE XV—continued.

## OCCUPATION OR MEANS OF LIVELIHOOD.

## Part E.—Statistics of Industries. Part II.—Distribution by Districts.

Description of factory, mine, etc.	Districts.	Number of factories.	Classification of persons employed.														Remarks.	
			Total number of persons employed.		Direction, supervision and clerical work.				Skilled workmen.				Unskilled labourers.					
					Europeans and Anglo-Indians.		Indians.		Europeans and Anglo-Indians.		Indians.		Age 14 and over.		Under 14.			
			Males.	Females.	Males.	Females.	Males.	Females.	Males.	Females.	Males.	Females.	Males.	Females.	Males.	Females.		
1	2	3	4	5	6	7	8	9	10	11	12	13	14	15	16	17	18	
	<b>Grand Total</b> ...	1,000	220,527	49,809	985	9	11,214	197	842	1	131,003	23,650	67,000	22,594	9,483	3,358		
	<b>Total</b> ...	5	803	242	17	...	31	2	...	...	69	...	655	224	31	16		
MINES—																		
Manganese	Pánch Maháls ...	2	565	161	3	...	20	...	...	...	18	...	509	161	15	10		
	Ratnágiri ...	1	29	29	...	...	6	2	...	...	...	...	17	21	6	6		
	Rewá Kántha Agency... ..	1	18	12	...	...	2	...	...	...	...	...	16	12	...	...		
Gold Mine	Dhárwár ...	1	191	40	14	...	3	...	...	...	51	...	113	40	10	...		
	<b>Total</b> ...	33	2,780	1,036	...	...	154	1	...	1	796	99	1,720	768	110	167		
QUARRIES OF HARD ROCKS—																		
Stone quarries	Bombay ...	12	510	124	...	...	32	...	...	1	384	90	74	24	20	...		
	Thána ...	3	539	326	...	...	67	...	...	...	...	...	473	248	...	78		
	Kolába ...	4	517	253	...	...	18	1	...	...	42	...	437	240	10	3		
	Karáchi ...	3	296	7	...	...	10	...	...	...	9	...	277	7	...	...		
	Káthiáwár ...	1	40	...	...	...	...	...	...	...	...	...	40	...	...	...		
	Mahí Kántha Agency ...	2	204	59	...	...	10	...	...	...	167	...	27	59	...	...		
	Miraj State ...	1	31	...	...	...	1	...	...	...	16	...	13	...	5	...		
Road metal quarries	Surat ...	5	591	257	...	...	14	...	...	...	166	...	345	171	66	86		
Marble works	Bombay ...	1	22	...	...	...	3	...	...	...	4	...	15	...	...	...		
Soil quarry	Kolába ...	1	36	10	...	...	8	...	...	...	8	...	20	10	...	...		
	<b>Total</b> ...	537	154,151	44,018	315	...	7,101	152	148	...	100,254	23,217	39,180	17,965	7,153	2,684		
TEXTILE INDUSTRIES—																		
(a) Cotton—																		
Cotton ginning factories	Ahmadábád ...	15	693	260	1	...	80	...	...	...	201	35	401	222	1	3		
	Broach ...	12	928	773	2	...	93	...	...	...	152	80	563	598	118	96		
	Kaira ...	4	164	11	...	...	18	...	10	...	15	4	88	5	30	2		
	Pánch Maháls ...	1	83	20	...	...	6	...	...	...	11	...	66	20	...	...		
	Surat ...	20	1,055	705	...	...	115	4	...	...	178	11	670	573	91	117		
	Ahmadnagar ...	3	170	118	...	...	13	...	...	...	53	...	40	36	56	82		
	Khándesh, East ...	38	1,900	1,712	...	...	143	9	...	...	320	...	1,430	1,699	7	4		

TABLE XV—continued.  
OCCUPATION OR MEANS OF LIVELIHOOD.  
Part E.—Statistics of Industries. Part II.—Distribution by Districts.

Description of factory, mine, etc.	Districts.	Number of factories.	Classification of persons employed.														Remarks.		
			Total number of persons employed.		Direction, supervision and clerical work.				Skilled workmen.				Unskilled labourers.						
					Europeans and Anglo-Indians.		Indians.		Europeans and Anglo-Indians.		Indians.		Age 14 and over.		Under 14.				
			Males.	Females.	Males.	Females.	Males.	Females.	Males.	Females.	Males.	Females.	Males.	Females.	Males.	Females.			
1	2	3	4	5	6	7	8	9	10	11	12	13	14	15	16	17	18		
<b>TEXTILE INDUSTRIES—</b>																			
<i>continued.</i>																			
(a) Cotton— <i>continued.</i>																			
Cotton ginning <i>continued.</i>																			
	Khândesh, West	21	1,115	935	...	...	95	4	...	...	261	...	725	928	14	3			
	Násik	4	221	238	1	...	10	1	...	...	07	...	143	237	...	...			
	Sátara	2	140	53	...	...	6	...	...	...	18	...	114	52	2	1			
	Sholápur	5	264	257	...	...	20	1	...	...	47	...	197	250	...	...			
	Bijápur	2	88	88	...	...	8	...	...	...	22	...	58	88	...	...			
	Dhárwár	6	145	60	...	...	12	...	1	...	38	...	67	38	27	22			
	Hyderábád	20	2,052	1,288	2	...	155	...	...	...	253	...	1,032	1,285	10	3			
	Cambay	3	180	63	...	...	6	...	...	...	19	...	145	63	10	...			
	Káthiáwár	34	1,734	1,287	...	...	227	6	...	...	356	40	945	1,093	170	148			
	Mahá Kántha Agency	1	55	30	...	...	5	...	...	...	...	...	50	30	...	...			
	Rowá Kantha Agency	4	218	91	...	...	15	...	...	...	104	...	85	68	14	23			
	Kolhapur	4	108	32	4	...	10	...	...	...	15	5	64	27	15	...			
	Miraj State	2	141	74	...	...	12	...	...	...	24	3	101	68	4	3			
	Jamkhánda	1	31	12	...	...	2	...	...	...	1	...	16	12	12	...			
	Sáingli State	2	83	26	...	...	7	...	...	...	12	...	64	20	...	...			
Cotton cleaning factories	Bombay	3	174	68	1	...	7	...	...	...	164	68	...	...	2	...			
	Thar and Párkar	1	92	76	...	...	8	...	...	...	9	...	93	76	9	...			
Cotton presses	Ahmadábád	1	26	...	...	...	3	...	...	...	3	...	2	...	18	...			
	Broach	6	387	68	1	...	16	...	...	...	50	...	291	49	29	10			
	Surat	3	94	35	...	...	11	...	1	...	11	2	71	33	...	...			
	Ahmadnagar	3	133	66	...	...	5	...	...	...	20	...	106	64	2	2			
	Khândesh, West	9	483	310	...	...	32	3	...	...	72	...	379	307	...	...			
	Khândesh, East	16	903	261	...	...	53	...	...	...	103	...	747	261	...	...			
	Sholápur	4	169	92	...	...	9	...	...	...	22	...	138	92	...	...			
	Bijápur	2	86	20	...	...	8	...	...	...	14	...	64	20	...	...			
	Dhárwár	2	49	...	2	...	5	...	...	...	12	...	26	...	2	...			

TABLE XV—continued.

## OCCUPATION OR MEANS OF LIVELIHOOD.

## Part E.—Statistics of Industries. Part II.—Distribution by Districts.

Description of factory, mine, etc.	District.	Number of factories.	Classification of persons employed.														Remarks.
			Total number of persons employed.		Direction, supervision and clerical work.				Skilled workmen.				Unskilled labourers.				
					Europeans and Anglo-Indians.		Indians.		Europeans and Anglo-Indians.		Indians.		Age 14 and over.		Under 14.		
			Males.	Females.	Males.	Females.	Males.	Females.	Males.	Females.	Males.	Females.	Males.	Females.	Males.	Females.	
1	2	3	4	5	6	7	8	9	10	11	12	13	14	15	16	17	18
Cotton presses—continued ...	Hyderábád	8	482	48	2	...	60	...	...	...	61	1	358	47	1	...	
	Káthiáwár	14	811	414	...	...	80	2	...	...	240	18	476	380	15	13	
	Sángli	1	19	2	...	...	3	...	...	...	4	...	12	2	...	...	
Cotton ginning and pressing factories	Ahmadábád	3	165	60	1	...	17	...	...	...	33	...	111	60	...	...	
	Broach	2	162	41	...	...	40	...	...	...	21	2	89	37	12	2	
	Surat	1	112	78	...	...	13	...	...	...	8	...	76	57	15	21	
	Khándesh, East	3	244	80	...	...	9	...	...	...	10	...	216	80	...	...	
	Belgaum	9	355	245	18	...	33	...	...	...	36	...	255	235	13	10	
	Hyderábád	1	79	50	...	...	3	...	...	...	5	...	71	50	...	...	
	Dhárwár	3	84	32	...	...	9	...	...	...	38	...	17	2	20	30	
	Káthiáwár	1	35	12	...	...	10	...	...	...	...	...	20	9	5	3	
Cotton spinning mills	Bombay	33	15,565	8,369	38	...	442	11	13	...	9,159	5,523	5,188	2,620	725	215	
	Karáchi	1	15	15	...	...	...	...	...	...	15	15	...	...	...	...	
	Ahmadábád	12	5,562	1,609	6	...	470	...	...	...	3,650	1,031	610	277	823	301	
	Broach	4	1,504	403	3	...	90	1	...	...	1,010	290	246	83	155	20	
	Kaira	1	398	82	...	...	11	...	...	...	252	82	82	...	53	...	
	Sholápur	1	475	162	...	...	25	...	...	...	...	...	274	102	76	...	
	Belgaum	1	1,078	874	7	...	48	4	...	...	585	840	138	30	...	...	
	Kolhápur	1	283	32	1	...	10	2	...	...	218	30	34	...	20	...	
Cotton weaving mills	Bombay	6	1,488	295	2	...	140	6	...	...	1,279	206	67	23	...	...	
	Ahmadábád	1	124	4	...	...	14	...	...	...	90	4	20	...	...	...	
	Kaira	1	21	7	1	...	...	1	1	...	4	5	15	1	...	...	
	Hyderábád	1	66	36	...	...	...	...	...	...	10	...	59	36	...	...	
	Kanara	1	24	...	...	...	2	...	...	...	22	...	...	...	...	...	

OCCUPATION OR MEANS OF LIVELIHOOD.

TABLE XV.



TABLE XV—continued.  
OCCUPATION OR MEANS OF LIVELIHOOD.  
Part E.—Statistics of Industries. Part II.—Distribution by Districts.

Description of factory, mine, etc.	District.	Number of factories.	Total number of persons employed.		Classification of persons employed.												Remarks.	
					Direction, supervision and clerical work.				Skilled workmen.				Unskilled labourers.					
					Europeans and Anglo-Indians.		Indians.		Europeans and Anglo-Indians.		Indians.		Age 14 and over.		Under 14.			
					Males.	Females.	Males.	Females.	Males.	Females.	Males.	Females.	Males.	Females.	Males.	Females.		
1	2	3	4	5	6	7	8	9	10	11	12	13	14	15	16	17	18	
TEXTILE INDUSTRIES—continued.																		
(a) Cotton—continued.																		
Cotton weaving mills—continued.	Sakkur	2	62				4				56		2					
	Kāthiawār	1	53				5				43		5					
	Kolhāpur	1	27	4			2				12		10	4	3			
Cotton spinning and weaving mills	Bombay	46	66,366	12,151	180		1,076	27	120		40,744	8,062	13,610	2,511	1,636	661		
	Ahmadābād	29	22,211	3,037	17		1,563				15,617	1,816	3,640	841	1,374	330		
	Broach	1	595	97	1		18		1		404	50	129	43	42	4		
	Surat	2	895	66			32				799	63	82	3				
	Thāna	2	3,514	1,167	2		80	2			2,844	807	150	144	438	214		
	Khāndesh, East	3	1,778	257	1		135	3			1,106	146	370	107	166	1		
	Dhārwar	2	1,294	596	3		72		1		789	181	340	345	89	70		
	Sholāpur	4	6,968	2,447	4		203				4,702	1,839	1,486	479	511	129		
	Cambay	1	364	69			16				245	60	44	3	59	6		
	Kāthiawār	3	1,215	345			91	4			910	242	192	92	19	7		
Rice cleaning and cotton gin ning and pressing mill	Sukkur	1	59	38			9						50	38				
Cotton carpet factories	Bombay	5	105	43			49	25			40	8	16	7		3		
	Ahmadābād	1	68				4				61				3			
	Poona	1	17	17	1		1				10		1	13	4	4		
	Kāthiawār	1	28				5				22		1					
Cotton waste store	Bombay	1	9	125							9	125						
Cotton rope walks	Bombay	5	277	23			36	23			180		7		54			
(b) Jute, Hemp, etc — Agave fibre spinning mill	Thāna	1	24	95			3				6		53	73	22	22		

TABLE XV—continued.

OCCUPATION OR MEANS OF LIVELIHOOD.  
Part E.—Statistics of Industries. Part II.—Distribution by Districts.

Description of factory, mine, etc.	District.	Number of factories.	Total number of persons employed.		Classification of persons employed.												Remarks.
					Direction, supervision and clerical work.				Skilled workmen.				Unskilled labourers.				
					Europeans and Anglo-Indians.		Indians.		Europeans and Anglo-Indians.		Indians.		Age 14 and over.		Under 14.		
					Males.	Females.	Males.	Females.	Males.	Females.	Males.	Females.	Males.	Females.	Males.	Females.	
1	2	3	4	5	6	7	8	9	10	11	12	13	14	15	16	17	18
<b>TEXTILE INDUSTRIES—continued.</b>																	
<b>(c) Wool—</b>																	
Wool cleaning godowns	Bombay	13	82	443	...	...	17	10	...	...	21	10	44	423	...	...	
	Káthiawár	1	...	86	...	...	...	...	...	...	...	...	...	68	...	...	13
Cotton and wool presses	Bombay	9	534	102	...	...	18	...	...	...	155	1	361	101	...	...	
Woolen mill	Bombay	1	355	50	5	...	14	...	...	...	160	...	156	60	...	...	
Woolen carpet factory	Ahmadábád	1	46	...	...	...	2	...	...	...	...	...	9	...	...	33	...
Woolen blanket and rug factory.	Bombay	1	45	5	3	...	2	...	...	...	32	...	6	5	...	...	
<b>(d) Silk—</b>																	
Silk refining establishments	Surat	4	131	4	...	...	30	...	...	...	101	4	...	...	...	...	
Silk filature	Ahmadábád	1	...	21	...	...	...	...	...	...	...	14	...	...	...	...	7
Silk weaving mill	Poona	1	1,072	178	...	...	96	3	...	...	733	159	163	16	75	...	
Silk spinning and weaving mills.	Bombay	2	967	292	...	...	36	...	...	...	851	283	50	9	...	...	
<b>(e) Hair—</b>																	
Brush factory	Bombay	1	22	2	...	...	12	...	...	...	10	2	...	...	...	...	
<b>(f) Others—</b>																	
Calico printing works	Ahmadábád	4	111	43	...	...	...	...	...	...	106	36	...	...	5	7	
Cloth printing and dyeing works.	Ahmadábád	5	267	19	...	...	...	...	...	...	265	18	...	...	2	1	
Dyeing works	Bombay	9	867	101	5	...	16	...	...	...	225	22	612	72	9	7	
	Thána	2	105	1	...	...	1	...	...	...	...	...	104	1	...	...	
Dyeing and bleaching work	Bombay	1	47	9	...	...	2	...	...	...	41	9	4	...	...	...	
Gold and silver embroidery works	Surat	3	114	2	...	...	2	...	...	...	100	2	...	...	12	...	
Gold thread factory	Surat	1	60	...	...	...	30	...	...	...	15	...	6	...	9	...	
Gold and silver lace weaving establishment	Surat	1	22	4	...	...	...	...	...	...	22	4	...	...	...	...	

TABLE XV—continued.

## OCCUPATION OR MEANS OF LIVELIHOOD.

## Part E.—Statistics of Industries. Part II.—Distribution by Districts.

Description of factory, mine, etc.	District.	Number of factories.	Total number of persons employed.		Classification of persons employed.												Remarks.
					Direction, supervision and clerical work.				Skilled workmen.				Unskilled labourers.				
					Europeans and Anglo-Indians.		Indians.		Europeans and Anglo-Indians.		Indians.		Age 14 and over.		Under 14.		
					Males.	Females.	Males.	Females.	Males.	Females.	Males.	Females.	Males.	Females.	Males.	Females.	
1	2	3	4	5	6	7	8	9	10	11	12	13	14	15	16	17	18
LEATHER AND OTHER INDUS- TRIES—		Total ...	28	1,638	380	4	...	58	...	...	...	718	34	794	346	64	...
Tanneries	Bombay	...	10	1,000	91	1	...	22	...	...	...	576	34	373	57	28	...
	Páñch Maháls	...	1	25	5	...	...	3	...	...	...	22	...	...	5	...	...
	Bolgaum	...	1	24	20	...	...	3	...	...	...	...	...	21	20	...	...
	Karáchl	...	3	145	23	...	...	4	...	...	...	75	...	54	23	12	...
Leather dyeing work	Kurundwád	...	1	61	5	...	...	4	...	...	...	...	...	47	5	10	...
Leather factory	Surat	...	1	31	...	...	...	5	...	...	...	20	...	4	...	2	...
Gut factory	Bombay	...	1	49	24	...	...	2	...	...	...	...	...	35	24	12	...
Bone mills	Thána	...	3	197	209	...	...	8	...	...	...	10	...	179	206	...	...
	Karáchl	...	1	106	3	3	...	7	...	...	...	15	...	81	3	...	...
WOOD, &c., INDUSTRIES—		Total ...	8	761	76	5	...	63	3	...	...	327	6	320	31	46	36
Carpentry workshop	Káthiáwár	...	1	160	40	...	...	10	...	...	...	65	...	60	20	25	20
Saw mills	Bombay	...	3	442	8	5	...	33	2	...	...	203	6	196	...	...	...
	Kánara	...	1	33	17	...	...	3	1	...	...	9	...	...	...	21	16
	Káthiáwár	...	2	89	11	...	...	13	...	...	...	37	...	39	11	...	...
Timber yard	Bombay	...	1	37	...	...	...	4	...	...	...	8	...	25	...	...	...
METAL INDUSTRIES—		Total ...	71	11,574	250	172	1	665	1	111	...	5,814	3	4,493	245	319	...
Iron foundries	Bombay	...	5	573	...	6	...	26	...	...	...	301	...	240	...	...	...
	Kaira	...	1	44	...	...	...	3	...	...	...	18	...	10	...	7	...
	Poona	...	1	43	...	...	...	1	...	...	...	...	...	42	...	...	...
	Karáchl	...	2	122	...	1	...	5	...	...	...	63	...	53	...	...	...
Iron works	Bombay	...	5	314	2	4	...	92	...	24	...	154	2	37	...	3	...
	Aundh State	...	1	72	1	...	...	8	...	...	...	47	1	9	...	8	...
Metal works	Poona	...	3	153	...	...	...	6	...	...	...	15	...	132	...	...	...
	Sholápur	...	1	30	...	...	...	4	...	...	...	23	...	3	...	...	...

TABLE XV.  
OCCUPATION OR MEANS OF LIVELIHOOD.  
Part E.—Statistics of Industries. Part II.—Distribution by Districts.

Description of factory, mine, etc.	District.	Number of factories.	Total number of persons employed.		Classification of persons employed.												Remarks.
					Direction, supervision and clerical work.				Skilled workmen.				Unskilled labourers.				
					Europeans and Anglo-Indians.		Indians.		Europeans and Anglo-Indians.		Indians.		Age 14 and over.		Under 14.		
					Males.	Females.	Males.	Females.	Males.	Females.	Males.	Females.	Males.	Females.	Males.	Females.	
1	2	3	4	5	6	7	8	9	10	11	12	13	14	15	16	17	18
<i>METAL INDUSTRIES—continued.</i>																	
Engineering workshops ...	Bombay	7	3,821	230	45	...	161	...	36	...	1,843	...	1,607	230	40	...	
	Thána	1	103	...	2	...	...	...	...	...	...	...	101	...	...	...	
	Karáchi	3	729	1	4	1	40	...	1	...	478	...	174	...	20	...	
	Miráj State	1	129	...	...	...	11	...	...	...	70	...	34	...	5	...	
Machinery workshops ...	Bombay	3	122	1	4	...	16	1	...	...	68	...	32	...	...	...	
	Káthiáwár	1	38	...	...	...	8	...	...	...	12	...	3	...	20	...	
Trunk and tin box factories ...	Bombay	2	62	...	...	...	...	...	...	...	40	...	10	...	12	...	
	Káthiáwár	1	25	...	...	...	1	...	...	...	24	...	...	...	...	...	
Foundries and machinery workshops ...	Ahmadábád	2	158	...	...	...	24	...	...	...	104	...	30	...	...	...	
Ordnance Department ...	Karáchi	1	212	...	17	...	8	...	...	...	74	...	102	...	11	...	
Municipal workshops ...	Bombay	1	290	2	1	...	22	...	...	...	223	...	41	2	...	...	
	Karáchi	1	44	...	...	...	4	...	...	...	25	...	15	...	...	...	
Government Arsenals ...	Poona	1	999	2	57	...	42	...	3	...	416	...	336	2	95	...	
Cutlery works ...	Khándesh, West	1	22	...	...	...	1	...	...	...	7	...	10	...	4	...	
Iron and brass foundries ...	Bombay	3	407	...	3	...	11	...	...	...	255	...	108	...	...	...	
Kerosine tin, can and drum factories ...	Bombay	3	865	4	5	...	14	...	...	...	293	...	560	4	...	...	
	Karáchi	1	100	1	...	...	6	...	...	...	32	...	61	1	1	...	
Safe and lock works and iron safe and brass lock factories ...	Bombay	2	315	1	...	...	11	...	...	...	222	...	82	1	...	...	
Lock works ...	Bombay	1	27	...	...	...	...	...	...	...	10	...	8	...	...	...	
Brass and copper works ...	Bombay	6	283	...	...	...	64	...	19	...	153	...	23	...	14	...	

OCCUPATION OR MEANS OF LIVELIHOOD.

TABLE XV.

TABLE XV.

## OCCUPATION OR MEANS OF LIVELIHOOD.

## Part E.—Statistics of Industries. Part II.—Distribution by Districts.

Description of factory, mine, etc.	District.	Number of factories.	Total number of persons employed.		Classification of persons employed.												Remarks.
					Direction, supervision and clerical work.				Skilled workmen.				Unskilled labourers.				
					Europeans and Anglo-Indians.		Indians.		Europeans and Anglo-Indians.		Indians.		Age 14 and over.		Under 14.		
					Males.	Females.	Males.	Females.	Males.	Females.	Males.	Females.	Males.	Females.	Males.	Females.	
1	2	3	4	5	6	7	8	9	10	11	12	13.	14	15	16	17	18
<b>METAL INDUSTRIES—continued.</b>																	
Metal stamping works ... ..	Bombay	1	343	5	...	...	6	...	...	...	302	...	35	5	...	...	...
Aluminium and metal stamping works ... ..	Bombay	3	168	...	1	...	3	...	27	...	110	...	22	...	5	...	...
Metal vessel factory ... ..	Bombay	1	28	...	...	...	...	...	...	...	4	...	12	...	2	...	...
Type casting works ... ..	Bombay	2	73	...	...	...	2	...	...	...	10	...	32	...	29	...	...
H. M.'s Mint ... ..	Bombay	1	755	...	20	...	40	...	1	...	330	...	346	...	28	...	...
Surgical instrument factories ... ..	Bombay	2	105	...	2	...	2	...	...	...	99	...	2	...	...	...	...
<b>GLASS AND EARTHENWARE INDUSTRIES—</b>																	
		Total ...	30	2,264	949	2	...	80	6	2	...	133	49	1,739	746	248	143
Glass works ... ..	Poona	1	43	1	...	...	2	...	2	...	12	...	17	1	10	...	...
Glass bangle factory ... ..	Surat	1	15	7	...	...	1	...	...	...	11	...	3	7	...	...	...
Brick factories ... ..	Surat	6	370	169	...	...	15	...	...	...	56	10	267	134	32	25	...
	Thána	21	1,733	772	2	...	58	6	...	...	53	30	1,414	604	206	123	...
Tile factory ... ..	Kanara	1	43	...	...	...	4	...	...	...	1	...	33	...	...	...	...
<b>INDUSTRIES CONNECTED WITH CHEMICAL PRODUCTS—</b>																	
		Total ...	34	4,357	400	81	...	283	2	21	...	1,261	139	2,296	186	715	73
Salt work ... ..	Karachi	1	181	1	1	...	6	...	...	...	71	...	98	1	5	...	...
Match factories ... ..	Bombay	1	35	16	...	...	4	...	...	...	14	...	7	5	10	11	...
	Ahmadabad	1	229	29	...	...	13	...	...	...	82	...	102	25	32	4	...
	Sátara	1	46	22	...	...	6	...	...	...	22	...	8	15	10	7	...
	Dharwar	1	25	6	...	...	4	...	...	...	20	6	1	...	...	...	...
Ammunition factory ... ..	Poona	1	2,336	...	60	...	71	...	8	...	470	...	1,165	...	52	...	...
Ice and aerated water factory ... ..	Larkana	1	23	...	...	...	1	...	...	...	9	...	13	...	...	...	...
Aerated water factories ... ..	Bombay	8	248	4	1	...	29	...	...	...	57	4	143	...	18	...	...
Aerated water factory and chemical laboratory ... ..	Bombay	1	62	...	...	...	...	...	...	...	35	...	27	...	...	...	...

TABLE XV—continued.

## OCCUPATION OR MEANS OF LIVELIHOOD.

## Part E.—Statistics of Industries. Part II.—Distribution by Districts.

Description of factory, mine, etc.	District.	Number of factories.	Total number of persons employed.		Classification of persons employed.												Remarks.	
					Direction, supervision and clerical work.				Skilled workmen.				Unskilled labourers.					
					Europeans and Anglo-Indians.		Indians.		Europeans and Anglo-Indians.		Indians.		Age 14 and over.		Under 14.			
					Males.	Females.	Males.	Females.	Males.	Females.	Males.	Females.	Males.	Females.	Males.	Females.		
1	2	3	4	5	6	7	8	9	10	11	12	13	14	15	16	17	18	
<b>INDUSTRIES CONNECTED WITH CHEMICAL PRO- DUCTS—continued.</b>																		
Oil mills	Bombay	1	171	5	...	...	7	...	...	...	18	...	140	5	...	...		
	Ahmadabad	2	90	34	...	...	20	2	...	...	28	...	40	22	2	10		
	Kaira	2	45	...	...	...	10	...	...	...	1	...	14	...	20	...		
	Sholapur	1	30	2	...	...	2	...	...	...	6	...	22	2	...	...		
	Ratnagiri	1	15	7	...	...	2	...	...	...	...	...	13	7	...	...		
	Kathiawar	1	57	22	...	...	7	...	...	...	12	...	30	15	8	7		
Oil installations	Bombay	1	329	...	1	...	22	...	...	...	210	...	66	...	...	...		
	Karachi	2	183	41	...	...	20	...	...	...	61	...	102	41	...	...		
Paper mills	Bombay	1	29	18	...	...	2	...	...	...	...	...	27	18	...	...		
	Poona	1	191	99	1	...	22	...	...	...	78	87	88	11	2	1		
Cutch factory	Khandesh, West	1	76	78	...	...	...	...	...	...	41	42	6	3	20	33		
Chemical works	Bombay	1	28	7	...	...	...	...	...	...	3	...	24	7	1	...		
	Kolaba	1	46	...	...	...	12	...	...	...	8	...	26	...	...	...		
Government medical stores	Bombay	1	152	9	17	...	18	...	13	...	11	...	68	9	5	...		
Ink factory	Poona	1	30	...	...	...	5	...	...	...	4	...	10	...	11	...		
<b>FOOD INDUSTRIES—</b>	<b>Total</b>	<b>100</b>	<b>4,089</b>	<b>904</b>	<b>45</b>	<b>1</b>	<b>478</b>	<b>9</b>	<b>25</b>	<b>...</b>	<b>683</b>	<b>50</b>	<b>2,727</b>	<b>756</b>	<b>131</b>	<b>83</b>		
Biscuit factory	Poona	1	39	3	3	1	5	...	...	...	11	...	20	2	...	...		
Flour mills	Bombay	8	630	34	8	...	66	...	1	...	220	...	320	34	15	...		
	Ahmadabad	2	59	...	1	...	20	...	...	...	...	...	38	...	...	...		
	Kaira	1	23	...	...	...	2	...	...	...	5	...	16	...	...	...		
	Karachi	4	331	9	9	...	48	...	1	...	40	...	224	9	...	...		
	Upper Sind Frontier	1	21	...	...	...	3	...	...	...	5	...	13	...	...	...		
	Sangli	1	36	...	...	...	5	...	...	...	8	...	23	...	...	...		

OCCUPATION OR MEANS OF LIVELIHOOD.

TABLE XV.

513

TABLE XV—continued.  
OCCUPATION OR MEANS OF LIVELIHOOD.  
Part E.—Statistics of Industries. Part II.—Distribution by Districts.

Description of factory, mine, etc.	District.	Number of factories.	Total number of persons employed.		Classification of persons employed.												Remarks.
					Direction, supervision and clerical work.				Skilled workmen.				Unskilled labourers.				
					Europeans and Anglo-Indians		Indians.		Europeans and Anglo-Indians.		Indians.		Age 14 and over.		Under 14.		
					Males.	Females.	Males.	Females.	Males.	Females.	Males.	Females.	Males.	Females.	Males.	Females.	
1	2	3	4	5	6	7	8	9	10	11	12	13	14	15	16	17	18
<b>FOOD INDUSTRIES—continued.</b>																	
Rice mills	Ahmadabad	1	22	3			7				12	3	3				
	Surat	2	133	4			44	2			10		76	2	3		
	Thana	0	144	160			30				7		84	01	23	9	
	Kolaba	3	49	39			11				6		32	30			
	Karachi	1	20				4				2		14				
	Larkana	15	467	33			62				53		343	28	0	5	
Rice and flour mill and ice factory	Larkana	1	25				4		4				17				
Flour mill and sugar factory	Thar and Parkar	1	26				2				6		18				
Flour and oil mill	Upper Sind Frontier	1	60				3				7		50				
Flour and rice mills	Karachi	5	137	14			23	7			14		100	7			
Bakery	Bombay	1	54				5						49				
Dairies	Poona	2	223	51	7		7		8		14		185	47	2	4	
	Belgaum	1	58		4		3		1		1		47		2		
Bakery and dairy	Bombay	1	91		2		10		2		10		58				
Fish curing yards	Ratnagiri	3	27	52			3						28	42	0	10	
Sugar factories	Bombay	0	103	130			15		4		28	41	56	86		3	
	Mudhol State	1	78				1						75		2		
Sugar factory and rice mill	Kanara	1	31	23			3				6		22	23			
Brewery	Poona	1	142		3		4				32		103				
Distilleries	Bombay	1	57	5			8				30	5	19				
	Pauch Mahals	1	43				6				0		31				
	Surat	3	120	12	1		10				9		100	12			
	Khandesh, West	1	53				6				17		30				
	Poona	1	56				3				8		45				

TABLE XV—continued.

## OCCUPATION OR MEANS OF LIVELIHOOD.

## Part E.—Statistics of Industries. Part II.—Distribution by Districts.

Description of factory, mine, etc.	District.	Number of factories.	Total number of persons employed.		Classification of persons employed.												Remarks.
					Direction, supervision and clerical work.				Skilled workmen.				Unskilled labourers.				
					Europeans and Anglo-Indians.		Indians.		European and Anglo-Indians.		Indians.		Age 14 and over.		Under 14.		
					Males.	Females.	Males.	Females.	Males.	Females.	Males.	Females.	Males.	Females.	Males.	Females.	
1	2	3	4	5	6	7	8	9	10	11	12	13	14	15	16	17	18
<b>FOOD INDUSTRIES—continued.</b>																	
Distilleries—continued ...	Kolába	2	71	...	...	...	6	...	1	...	...	...	61	...	...	...	...
	Ratnágiri	3	111	5	...	...	6	...	...	...	...	...	103	5	...	...	...
	Karachi	1	72	...	...	...	8	...	...	...	3	...	61	...	...	...	...
	Rewá Kántha Agency...	1	49	13	...	...	5	...	...	...	3	...	38	9	3	4	...
Water works	Bombay	1	20	...	2	...	10	...	1	...	...	...	...	...	7	...	...
Cigarette factories	Thána	2	108	16	3	...	...	...	...	...	89	1	9	14	7	1	...
Tobacco factories	Belgaum	3	182	342	...	...	...	...	...	...	...	...	130	203	53	49	...
Slaughter house	Thána	1	68	1	2	...	6	...	2	...	...	...	58	1	...	...	...
Bháng warehouse	Bombay	1	21	...	...	...	1	...	...	...	...	...	20	...	...	...	...
Condiment factory	Do.	1	10	15	...	...	2	...	...	...	3	...	5	12	...	8	...
<b>INDUSTRIES OF DRESS—</b>	<b>Total</b>	<b>13</b>	<b>1,642</b>	<b>170</b>	<b>14</b>	...	<b>163</b>	<b>18</b>	<b>88</b>	...	<b>937</b>	<b>21</b>	<b>386</b>	<b>121</b>	<b>54</b>	<b>10</b>	...
Hosiery factory	Bombay	3	289	60	...	...	103	18	...	...	101	18	85	24	...	...	...
Harness, saddlery, boot and shoe factory	Do.	1	45	...	4	...	...	...	3	...	38	...	...	...	...	...	...
Army boot factory	Do.	1	696	56	6	...	26	...	...	...	596	...	38	56	31	...	...
Boot factory and tannery	Karachi	1	190	50	4	...	6	...	...	...	85	...	60	40	15	10	...
Hemp-soled shoe factory	Ahmadábád	1	38	1	...	...	4	...	...	...	90	...	2	1	2	...	...
Cap and felt cap factory	Bombay	2	168	...	...	...	12	...	...	...	25	...	155	...	6	...	...
Knitting factory	Ahmadábád	1	58	3	...	...	5	...	...	...	31	3	22	...	...	...	...
Umbrella factories	Bombay	2	119	...	...	...	3	...	85	...	25	...	6	...	...	...	...
	Poona	1	39	...	...	...	4	...	...	...	7	...	28	...	...	...	...
<b>FURNITURE INDUSTRIES—</b>	<b>Total</b>	<b>10</b>	<b>595</b>	...	<b>4</b>	...	<b>87</b>	...	...	...	<b>366</b>	...	<b>127</b>	...	<b>11</b>	...	...
Furniture factories	Bombay	1	21	...	...	...	2	...	...	...	15	...	4	...	...	...	...
	Karachi	2	64	...	...	...	6	...	...	...	31	...	20	...	5	...	...
Frame factory	Bombay	1	27	...	...	...	13	...	...	...	...	...	4	...	...	...	...

OCCUPATION OR MEANS OF LIVELIHOOD.

TABLE XV.



TABLE XV—continued.

## OCCUPATION OR MEANS OF LIVELIHOOD.

## Part E.—Statistics of Industries. Part II.—Distribution by Districts.

Description of factory, mine, etc.	District.	Number of factories.	Total number of persons employed.		Classification of persons employed.												Remarks.	
					Direction, supervision and clerical work.				Skilled workmen.				Unskilled labourers.					
					European and Anglo-Indians.		Indians.		Europeans and Anglo-Indians.		Indians.		Age 14 and over.		Under 14.			
					Males.	Females.	Males.	Females.	Males.	Females.	Males.	Females.	Males.	Females.	Males.	Females.		
1	2	3	4	5	6	7	8	9	10	11	12	13	14	15	16	17	18	
FURNITURE INDUSTRIES— <i>continued.</i>																		
Cabinet works ... ..	Bombay	5	379	...	4	...	44	...	...	...	238	...	92	...	1	...		
Tent factory ... ..	Do.	1	104	...	...	...	10	...	...	...	82	...	7	...	5	...		
INDUSTRIES CONNECTED WITH BUILDINGS— ... ..	Total	14	3,192	978	...	...	116	1	...	...	19	16	2,798	851	259	110		
Stone cutting works ... ..	Thána	2	154	145	...	...	2	1	...	...	10	16	136	124	7	4		
Lime kilns ... ..	Do.	12	3,038	833	...	...	114	...	...	...	...	...	2,672	727	252	108		
CONSTRUCTION OF MEANS OF TRANSPORT— ... ..	Total	37	21,774	157	229	...	704	...	358	...	13,864	...	6,541	148	78	9		
Railway workshops ... ..	Bombay	5	12,658	71	113	...	355	...	190	...	8,657	...	3,342	71	1	...		
	Páñch Maháls	1	269	33	...	...	28	...	...	...	55	...	179	25	7	8		
	Khándesh, East	2	1,682	40	27	...	65	...	59	...	708	...	763	40	...	...		
	Poona	3	474	7	9	...	18	...	10	...	272	...	165	7	...	...		
	Sholápur	1	172	...	2	...	5	...	35	...	30	...	100	...	...	...		
	Belgaum	1	82	...	...	...	2	...	...	...	...	...	80	...	...	...		
Port Trust workshops and dredges ... ..	Kátríawár	2	93	1	...	...	10	...	...	...	19	...	30	...	35	1		
Submarine telegraph works ... ..	Karáchi	1	38	...	2	...	4	...	...	...	15	...	18	...	1	...		
Carriage painting and building works ... ..	Do.	1	19	1	...	...	2	...	...	...	11	...	4	1	2	...		
Tramway workshops ... ..	Bombay	2	352	1	12	...	20	...	12	...	137	...	121	1	...	...		
	Karáchi	1	312	...	3	...	22	...	...	...	55	...	212	...	20	...		
Coach and carriage building workshops ... ..	Bombay	5	160	...	...	...	6	...	...	...	89	...	74	...	...	...		
Motor and cycle factories ... ..	Do.	3	102	...	2	...	13	...	2	...	70	...	11	...	4	...		
Motor-car works and motor and public conveyance works ... ..	Do.	2	168	...	9	...	11	...	...	...	147	...	1	...	...	...		
Boat repairing yard ... ..	Do.	1	32	...	...	...	...	...	...	...	28	...	4	...	...	...		
Shipwright workshops ... ..	Do.	6	5,161	3	50	...	143	...	50	...	3,471	...	1,439	3	8	...		

TABLE XV—continued.

OCCUPATION OR MEANS OF LIVELIHOOD.

Part E.—Statistics of Industries. Part II.—Distribution by Districts.

Description of factory, mine, etc.	District.	Number of factories.	Total number of persons employed.		Classification of persons employed.												Remarks.
					Direction, supervision and clerical work.				Skilled workmen.				Unskilled labourers.				
					European and Angl-Indians.		Indians.		Europeans and Anglo-Indians.		Indians.		Age 14 and over.		Under 14.		
					Males.	Females.	Males.	Females.	Males.	Females.	Males.	Females.	Males.	Females.	Males.	Females.	
1	2	3	4	5	6	7	8	9	10	11	12	13	14	15	16	17	18
<b>PRODUCTION AND TRANSMISSION OF PHYSICAL FORCES ...</b>	<b>Total ...</b>	<b>8</b>	<b>1,905</b>	<b>22</b>	<b>23</b>	<b>...</b>	<b>82</b>	<b>...</b>	<b>7</b>	<b>...</b>	<b>821</b>	<b>6</b>	<b>972</b>	<b>16</b>	<b>...</b>	<b>...</b>	
Ice factories ...	Bombay ...	4	171	...	1	...	34	...	...	...	57	...	79	...	...	...	
Electric supply workshop ...	Do. ...	1	117	4	11	...	3	...	7	...	40	...	53	4	...	...	
Gas works ...	Do. ...	2	1,065	18	9	...	31	...	...	...	138	6	487	12	...	...	
Hydraulic works ...	Karachi ...	1	552	...	2	...	14	...	...	...	183	...	350	...	...	...	
<b>INDUSTRIES OF LUXURIES ...</b>	<b>Total ...</b>	<b>72</b>	<b>8,762</b>	<b>227</b>	<b>74</b>	<b>7</b>	<b>1,149</b>	<b>2</b>	<b>82</b>	<b>...</b>	<b>4,941</b>	<b>10</b>	<b>2,252</b>	<b>191</b>	<b>264</b>	<b>17</b>	
Printing presses ...	Bombay ...	34	6,347	9	48	2	922	1	60	...	3,871	6	1,274	...	172	...	
	Ahmadabad ...	4	105	...	...	...	11	...	...	...	82	...	12	...	...	...	
	Surat ...	3	105	1	...	...	8	1	...	...	95	...	1	...	1	...	
	Thana ...	2	135	3	...	...	9	...	1	...	4	...	107	3	14	...	
	Poona ...	11	921	208	4	3	104	...	8	...	402	...	253	188	44	17	
	Dharwar ...	2	340	...	...	...	17	...	...	...	94	...	237	...	2	...	
	Karachi ...	4	354	1	12	1	25	...	6	...	160	...	130	...	21	...	
	Kathiawar ...	3	123	...	...	...	16	...	...	...	91	...	16	...	...	...	
	Kolhapur ...	2	53	...	...	...	2	...	1	...	39	...	9	...	2	...	
Calender factories ...	Ahmadabad ...	2	46	4	...	...	6	...	...	...	38	4	2	...	...	...	
Gold and silver ornament factories ...	Bombay ...	3	149	...	...	...	27	...	...	...	47	...	75	...	...	...	
Optical instrument factories ...	Do. ...	1	50	1	10	1	...	...	6	...	12	...	18	...	4	...	
Process engraving and art printing work ...	Do. ...	1	34	...	...	...	2	...	...	...	6	...	22	...	4	...	

OCCUPATION OR MEANS OF LIVELIHOOD.

TABLE XV.





TABLE XV—continued.  
OCCUPATION OR MEANS OF LIVELIHOOD.

Part E.—Statistics of Industries. Part IV.—Caste or Race of Managers of Factories, etc.

Descriptions of factories, etc.	Number of factories.	NUMBER MANAGED BY																				Remarks.																	
		Europeans and Anglo-Indians.		Indians.																																			
		Total.	Brahman.	Gavall.	Kármáthi.	Kástr.	Khatrí.	Koobí.	Kumbhátr.	Kumbí.	Lingáyat.	Lohátr.	Martchá.	Máthí.	Pavohá.	Pánehkáláthí.	Prábhú.	tsáput.	Sáthí.	Shámpí.	Sutár.		Tell.	Thákur.	Váni.	Jain.	Bobera.	Ghánáthí.	Juláha.	Khojé.	Ménob.	Patháth.	Pimjari.	Soyed.	Shaiki.	Indian Curí-tán.	Jew.	Zoroastrian.	
GRAND TOTAL	798	135	669	86	1	2	1	8	1	18	32	10	2	15	1	1	1	2	1	1	4	1	2	233	5	22	1	1	16	12	4	2	3	17	5	7	150		
MINES—TOTAL	4	3	1												1																								
Manganese mines	4	3	1												1																								
TEXTILE INDUSTRIES—TOTAL	497	57	444	55			1	6	1		26	10		5			1	2	1	1	4	1	2	179	5	11	1	1	5	3	4		2	12	1	5	98*	* In two factories there are 4 managers (a Brahman and a Váni in each).	
Glazing, cleaning and pressing factories.	312	10	304	44			1	2	1		16	10		3			1	2	1	1	4	1	2	149	5	9	1		3	2							56		
Spinning, weaving and other mills	148	43	106	11				1			5			1			1							28		1		1	1	1		2	2	1	5	46†	† In one factory there are two managers (1 Zoroastrian and 1 Khojé).		
Rug and carpet factories	8	1	8											1										1		1			1			1				2†			
Silk and tassar filatures	8		8								5																						1				2		
Dyeing works	21	3	18					3																1				1	2			8				3			
LEATHER AND OTHER INDUSTRIES—TOTAL	26	1	25												1									9				4	5		2		2				2		
Tanneries	2†		20												1									8				2	5		2		1				1		
Leather factories	2		2																					1									1						
Bone mills	4	1	3																									2									1		
WOOD AND OTHER INDUSTRIES	6	1	5	1							2																	1											
Saw mills																																							
METAL INDUSTRIES—TOTAL	43	15	28	5				1						1	1		1							2		3			1	1								12	
Iron foundries	16	3	13	1				1						1	1											2												7	
Iron and steel works	8	1	7	3																					1			1										2	
Machinery and engineering workshops.	13	10	3																									1										2	
Lock and cutlery works	6	1	5	1																				2														1	
GLASS AND EARTHENWARE INDUSTRIES (BRICK FACTORIES).	27		28	2							18			3																						1		4§	§ In one factory there are two managers (1 Zoroastrian and 1 Maráthá).
INDUSTRY CONNECTED WITH CHEMICAL PRODUCTS.	14	2	12	2										1										1									1		1		6		
Match factories	4		4	2										1																			1						
Aerated water factories	10	2	8																					1											1		6		

TABLE XV—continued.

OCCUPATION OR MEANS LIVELIHOOD.

Part E.—Statistics of Industries. Part IV.—Caste or Race of Managers of Factories, etc.

Description of factories, etc.	Number of factories.	NUMBER MANAGED BY																				Remarks.																
		Indians.																																				
		Europeans and Anglo-Indians.	Total.	Brahman.	Gavall.	Kámáhi.	Kásár.	Khatál.	Koshá.	Kumbhár.	Kunbi.	Lingáyá.	Lohár.	Marathá.	Máil.	Panohál.	Penchkashí.	Prabhu.	Rájpút.	Sáil.	Shimpi.		Sutár.	Teli.	Thákur.	Váni.	Jain.	Bobora.	Ghánóhí.	Juláha.	Khoja.	Memon.	Pathán.	Pinjári.	Sayad.	Shakb.	Indian Christians.	Jew.
<b>FOOD INDUSTRIES</b>	<b>TOTAL...</b>	66	6	60	3	...	2	...	...	...	...	3	...	1	...	...	...	...	...	...	...	...	...	38	...	2	...	...	3	2	...	...	...	...	1	...	...	5
Flour and rice mills ...	57	6	51	3	...	2	...	...	...	...	3	...	1	...	...	...	...	...	...	...	...	...	...	31	...	1	...	...	3	1	...	...	...	...	1	...	...	6
Sugar works ...	9	...	9	...	...	...	...	...	...	...	...	...	...	...	...	...	...	...	...	...	...	...	...	7	...	1	...	...	...	1	...	...	...	...	...	...	...	...
<b>INDUSTRIES OF DRESS</b>	<b>TOTAL...</b>	6	1	5	...	...	...	...	...	...	...	...	3	...	...	...	...	...	...	...	...	...	...	1	...	...	...	1	...	...	...	...	...	...	...	...	...	
Hosiery factories ...	3	...	3	...	...	...	...	...	...	...	...	...	3	...	...	...	...	...	...	...	...	...	...	...	...	...	...	...	...	...	...	...	...	...	...	...	...	
Boot and shoe factories ...	3	1	2	...	...	...	...	...	...	...	...	...	...	...	...	...	...	...	...	...	...	...	...	1	...	...	1	...	...	...	...	...	...	...	...	...	...	
<b>FURNITURE INDUSTRIES</b>	<b>TOTAL...</b>	9	3	6	1	...	...	...	...	...	...	...	...	...	...	...	...	...	...	...	...	...	...	...	...	...	...	1	...	...	...	...	...	...	...	1	3	
Furniture factories ...	9	3	6	1	...	...	...	...	...	...	...	...	...	...	...	...	...	...	...	...	...	...	...	...	...	...	...	1	...	...	...	...	...	...	...	1	3	
<b>CONSTRUCTION OF MEANS OF TRANSPORT</b>	<b>TOTAL...</b>	31	24	8	...	...	...	...	...	...	...	...	...	...	...	...	...	...	...	...	...	...	...	...	...	1	...	...	1	...	...	...	2	...	...	4		
Railway workshop ...	13	12	1	...	...	...	...	...	...	...	...	...	...	...	...	...	...	...	...	...	...	...	...	...	...	...	...	...	...	...	...	...	1	...	...	...		
Coach building establishment ...	6	2	4	...	...	...	...	...	...	...	...	...	...	...	...	...	...	...	...	...	...	...	...	...	...	1	...	...	...	1	...	...	...	...	...	1		
Motor-car works ...	5	4	2	...	...	...	...	...	...	...	...	...	...	...	...	...	...	...	...	...	...	...	...	...	...	...	...	...	...	...	...	...	...	...	...	2		
Shipwright workshop ...	7	6	1	...	...	...	...	...	...	...	...	...	...	...	...	...	...	...	...	...	...	...	...	...	...	...	...	...	...	...	...	...	...	...	...	1		
<b>PRODUCTION AND TRANSMISSION OF PHYSICAL FORCES.</b>	<b>TOTAL...</b>	8	6	2	...	...	...	...	...	...	...	...	...	...	...	...	...	...	...	...	...	...	...	...	...	...	...	...	...	...	...	...	...	...	...	...	2	
Ice factories ...	4	2	2	...	...	...	...	...	...	...	...	...	...	...	...	...	...	...	...	...	...	...	...	...	...	...	...	...	...	...	...	...	...	...	...	2		
Gas and electric light works ...	4	4	...	...	...	...	...	...	...	...	...	...	...	...	...	...	...	...	...	...	...	...	...	...	...	...	...	...	...	...	...	...	...	...	...	...		
<b>INDUSTRIES OF LUXURY</b>	<b>TOTAL...</b>	61	16	45	17	1	...	...	1	...	...	1	...	1	...	...	...	...	...	...	...	...	...	3	...	4	...	...	...	...	...	...	...	2	1	14		
Printing presses ...	61	16	45	17	1	...	...	1	...	...	1	...	1	...	...	...	...	...	...	...	...	...	3	...	4	...	...	...	...	...	...	2	1	14				

\* In one factory there are 2 managers (1 Zoroastrian and 1 European).

OCCUPATION OR MEANS OF LIVELIHOOD. TABLE XV.



---

TABLE XVI.

OCCUPATION BY SELECTED CASTES, TRIBES OR RACES.

---

NOTE.—Columns 3 and 4 of this Table agree with the total of columns from 13 and onwards, and the figures shown in these columns are inclusive of the figures shown in columns 7 to 12 of traditional occupations.

The particular figures shown in columns from 13 and onwards in which the figures of traditional occupations in columns 7 and 8 and 11 and 12 have been included are marked with an asterisk (\*).



TABLE XVI.

## OCCUPATION BY SELECTED CASTES, TRIBES OR RACES.

Caste, Tribe or Race.	Traditional occupation.	POPULATION DEALT WITH.				NUMBER OF ACTUAL WORKERS WHOSE TRADITIONAL OCCUPATION WAS RETURNED AS THEIR				Number of actual workers returning their traditional occupation as their principal means of livelihood who had some subsidiary occupation.		Income from rent of land.		Cultivators of all kinds.		
		Actual workers.		Dependants.		Principal means of livelihood.		Subsidiary means of livelihood.								
		Males.	Fe-males.	Males.	Fe-males.	Males.	Fe-males.	Males.	Fe-males.	Males.	Fe-males.	Males.	Fe-males.	Males.	Fe-males.	
HINDU, JAIN AND ANIMISTIC—																
1	A'gri	Saltmakers and husbandmen.	62,546	47,000	44,294	59,420	40,406	32,824	1,141	174	7,468	2,411	1,485	1,040	47,804*	35,481*
2	A'hir	Cowherds	14,871	7,821	10,077	17,924	325	13	3	1	11	...	38	10	3,521	754
3	Berad or Bedar	Cultivators and labourers.	16,806	8,972	9,348	16,619	7,528	2,704	251	97	1,420	353	277	179	8,426	2,458*
4	Bhandári	Palm juice drawers and distillers.	23,784	18,855	21,524	34,892	959	111	538	5	428	12	244	131	13,738	12,874
5	Bhātiā	Traders	1,244	90	1,129	2,242	643	22	3	...	19	...	22	5	16	...
6	Bhangi or Halākhori	Scavengers	11,808	8,827	7,575	9,591	3,007	2,277	261	93	611	225	35	6	710	113
7	Bharvād, Dhargar or Kurub.	Shepherd	189,081	104,085	110,758	188,646	29,819	11,154	4,146	1,017	2,400	766	2,455	1,213	90,852	25,999
8	Bhil	Hunters and woodmen.	98,966	85,872	70,424	85,729	1,510	2,331	93	5	128	190	112	23	36,790	10,285
9	Bhil (Sind)	Do.	18,755	6,341	13,774	19,880	745	575	10	3	28	13	869	82	6,585	622
10	Bhol	Fishermen	5,519	3,842	3,741	4,831	706	150	218	10	221	16	16	9	2,065	226
11	Brāhman, Audich	Priests and writers	10,817	2,737	5,835	12,408	1,365	376	393	42	280	37	650	306	1,444	176
12	Brāhman, Chitpāvan or Konkanasth.	Do.	10,407	1,561	12,061	21,294	884	15	459	...	379	2	1,077	471	2,569	491
13	Brāhman, Deshasth	Do.	14,494	1,607	12,418	23,772	2,958	54	268	1	585	2	2,707	644	3,356	366
14	Brāhman, Gand Sārasvat.	Do.	6,425	804	6,014	11,146	999	6	86	...	277	...	1,299	239	1,054	199
15	Brāhman (Sind)	Do.	8,303	544	3,832	7,159	3,402	358	14	...	189	...	135	1	615	22
16	Chāmbhār, Mochi, Machigar or Sochi.	Shoemakers	12,002	6,130	8,001	14,005	5,232	1,482	511	56	641	107	333	22	940	285
17	Chaturth	Husbandmen	11,844	3,971	7,350	13,699	780	1,707	225	24	81	142	225	125	9,909*	1,851*
18	Chhatri, Khatri, Kiliket or Katabu.	Weavers	8,423	4,116	4,728	8,393	1,132	812	8	5	33	11	142	86	4,901	653
19	Darji, Shimpi, Sai or Mirsi.	Tailors	6,667	2,881	4,405	7,942	4,161	1,846	81	19	150	41	60	24	330	90
20	Dhobi, Parit, Agasā or Madivāl.	Washermen	4,123	2,368	2,601	4,304	1,067	928	603	102	461	121	60	27	1,793	673
21	Dhodiā	Field Labourers	16,910	17,047	10,819	13,338	8,211	14,730	273	69	574	254	6	...	6,567	544
22	Dubliā or Talaviā	Do.	23,739	24,788	16,770	19,966	20,507	22,564	473	55	890	255	1	1	1,292	147
23	Gurav or Hugar	Temple ministrants	5,692	5,498	3,561	5,157	80	16	474	43	38	1	12	...	4,266	3,883
24	Hajām, Nhāvi or Nādig	Barber	7,906	3,529	5,749	9,958	3,303	...	1,393	12	1,233	...	84	68	2,208	851
25	Halepaik	Toddy drawers	15,638	9,871	9,120	13,753	122	4	57	10	48	...	244	126	9,531	4,601
26	Kātkari	Katchu makers and woodmen.	12,736	11,321	7,916	9,465	2	4	2	...	...	...	12	35	903	608
27	Koli	Labourers and cultivators.	261,456	182,359	156,299	205,385	200,568	155,585	2,069	278	10,990	2,228	2,222	743	147,358*	26,801*
28	Koli (Sind)	Do.	15,051	7,431	10,268	14,245	10,688	4,064	3	...	516	242	1,903	...	3,015*	254*
29	Koshti, Hutgar, Jed or Vinkar.	Weavers	13,337	9,593	7,063	11,430	10,548	7,464	128	15	355	67	65	41	815	270
30	Karabhār	Potters	10,101	7,472	5,670	8,925	3,028	1,802	1,274	793	806	404	5	20	3,078	2,366
31	Kunbi	Husbandmen	319,813	229,091	201,486	304,304	184,548	100,273	1,611	944	38,931	23,367	5,090	2,458	213,904*	124,222*
32	Lingayat	Traders and cultivators.	295,940	116,192	178,267	342,724	175,414	33,688	2,937	527	20,369	2,341	6,666	4,056	172,045*	20,526*
33	Lohānā	Traders	8,298	399	1,809	3,858	2,739	55	...	...	...	...	5	...	3	...
34	Lohānā (Sind)	Do.	142,129	5,153	94,099	197,280	67,720	1,332	1,713	7	4,513	62	8,235	169	17,556	129
35	Lohār, Luhār or Kammar.	Blacksmiths	5,272	1,608	3,151	6,363	1,569	142	237	10	316	10	21	24	578	100
36	Mabār, Holiya or Dhed	Village watchmen and menials.	60,542	53,244	43,966	66,067	1,890	475	8,141	1,251	2,161	343	519	184	33,426*	23,184
37	Dhed (Sind)	Village servants	29,324	6,924	17,892	31,807	219	36	...	...	...	...	871	38	4,127	190
38	Māli	Gardeners	18,801	10,413	13,231	21,360	135	133	9	...	2	1	360	234	11,450*	4,431*
39	Māng or Madig	Village servants and cultivators.	22,672	17,940	11,721	18,771	5,755	1,390	915	59	1,417	257	117	98	3,764*	1,138*
40	Marāthā	Soldiers and cultivators.	426,649	251,402	292,376	491,793	263,958	132,253	3,608	732	20,163	7,070	6,730	4,802	233,203*	139,365*

RECORDED PRINCIPAL OCCUPATION OF ACTUAL WORKERS.

I.—Exploitation of the surface of the soil.								II.—Extraction of minerals.				Serial No.
Agents and managers of landed estates, planters, forest officers and their clerks, rent collectors, etc.		Field labourers, wood cutters, etc.		Raisers of live-stock, milkmen and herdsmen.		Fishing and hunting.		Owners, managers, clerks, etc.		Labourers.		
Males.	Females.	Males.	Females.	Males.	Females.	Males.	Females.	Males.	Females.	Males.	Females.	
17	18	19	20	21	22	23	24	25	26	27	28	29
29	...	6,379	8,848	2,466	102	4	3	...	...	39*	101	1
4	...	2,465	5,125	559*	53*	8	8	...	...	...	...	2
3	...	4,656	4,204	1,200	227	...	1	...	...	6	...	3
26	...	1,490	2,703	474	12	134	6	...	...	18	...	4
...	...	7	...	3	...	...	...	...	...	...	...	5
1	1	2,535	3,561	281	70	...	...	...	...	...	...	6
735	43	42,921	56,126	31,512*	7,127*	530	2	4	1	66	6	7
101	4	50,464	71,925	4,352	391	95*	40*	...	...	138	142	8
...	...	4,274*	3,100*	795	13*	13	1	...	...	38	...	9
...	...	1,102	1,814	267	46	935*	170*	...	...	...	...	10
34	...	202	349	2	10	...	...	...	...	...	...	11
27	...	14	24	1	...	...	...	2	...	...	...	12
55	1	39	39	4	...	1	...	3	...	1	...	13
66	...	29	25	3	...	...	...	...	...	...	...	14
...	...	114	9	43	7	...	...	1	...	...	...	15
359	...	1,695	2,832	134	14	...	...	...	...	21	4	16
...	...	1,810	1,628	433	33	...	...	...	...	...	...	17
14	...	1,493	1,812	470	64	157	...	...	...	1	2	18
10	...	118	238	16	2	...	...	...	...	...	...	19
34	10	373	443	138	9	...	...	...	...	...	...	20
3	...	8,899	15,118	1,603	606	8	...	...	...	7	...	21
10	...	21,535	22,876	2,080	197	19	22	...	...	...	...	22
2	...	671	1,459	249	28	...	...	...	...	...	...	23
...	...	665	2,323	118	32	...	...	...	...	...	...	24
9	...	3,572	3,445	732	55	6	...	...	...	...	...	25
53	7	9,172	9,058	302	26	8	5	...	...	1	1	26
55	2	70,892	137,209	4,082	968	123	49	2	...	601	62	27
1	...	5,001*	4,587*	454	16	5	...	...	...	11	...	28
5	...	375	557	90	4	...	...	...	2	2	...	29
...	...	1,037	1,599	166	12	1	...	...	...	...	2	30
94	...	60,097	94,686	11,476	1,137	8	...	...	...	11	...	31
43	...	46,113	53,727	9,503	711	423	...	4	...	36	7	32
...	...	1	...	7	...	...	...	...	...	...	...	33
67	...	2,692	227	197	16	...	...	...	...	121	...	34
...	...	228	638	5	3	8	3	...	...	...	...	35
1	...	15,738	22,126	3,408	251	23	...	...	...	36	2	36
...	...	4,049	2975	673	71	3	...	...	...	27	1	37
37	...	3,841	4,820	820	66	1	2	...	...	18	4	38
1	...	9,457	11,983	1,500	124	...	...	...	...	1	...	39
126	...	63,705	90,185	10,688	1,547	517	92	1	...	152	11	40

RECORDED PRINCIPAL OCCUPATION OF ACTUAL WORKERS.

Serial No.	III.—Industries.				IV.—Transport.				V.—Trade.		VI.—Public force.			
	Owners, managers, clerks, etc.		Artisans and other workmen.		Owners, managers, ships' officers, etc.		Labourers, boatmen, carters, palikhi bearers, etc.				Commissioned and gazetted officers.		Others.	
	Males.	Fe-males.	Males.	Fe-males.	Males.	Fe-males.	Males.	Fe-males.	Males.	Fe-males.	Males.	Fe-males.	Males.	Fe-males.
	29	30	31	32	33	34	35	36	37	38	39	40	41	42
1	6	...	506	431	3	...	1,370	40	469	124	...	...	36	...
2	2	...	6,861	1,540	1	...	200	2	651	327	...	...	35	...
3	...	...	638	340	...	...	34	0	178	525	...	...	36	84
4	19	...	2,593*	1,239*	84	...	1,007	90	870	420	2	...	175	...
5	5	...	94	36	8	...	60	...	602*	23*	...	...	6	...
6	...	...	5,327	3,677	...	...	105	27	123	27	...	...	3	...
7	27	128	11,405*	8,850*	85	9	1,092	109	1,934	1,083	...	...	234	6
8	...	...	793	471	1	...	517	158	1,091	782	41	...	1,630	3
9	...	...	2,820	1,713	7	1	2,314	560	244	12	...	...	2	...
10	...	...	577	1,002	1	...	68	2	185	295	...	...	4	...
11	227	3	414	500	73	...	325	3	720	87	2	...	186	...
12	64	...	183	3	311	...	86	...	821	66	2	...	79	...
13	7	...	137	68	102	3	238	5	970	39	11	...	171	...
14	...	...	25	37	18	...	25	1	1,986	119	7	...	42*	...
15	88	...	707	94	48	...	466	0	1,169	15	...	...	264*	...
16	5	3	2,030*	2,454*	3	...	294	65	280	74	...	...	53	...
17	...	...	66	52	2	...	6	...	222	111	...	...	1	...
18	...	...	1,335*	928*	1	...	16	3	262	108	...	...	35	...
19	10	2	4,671*	2,188*	5	...	23	...	1,233	207	3	...	10	...
20	...	...	1,586*	1,146*	...	...	18	...	23	2	...	...	6	...
21	...	...	648	268	...	...	402	52	113	28	...	...	0	...
22	...	...	1,006	582	...	...	428	40	170	68	...	...	9	...
23	...	...	101	30	3	...	20	1	37	4	...	...	11	...
24	...	...	4,584*	121	...	...	21	...	37	24	...	...	13	...
25	...	...	336*	962*	...	...	196	5	254	100	4	...	16	...
26	...	...	331*	267*	...	...	150	90	445	180	...	...	2	...
27	34	...	10,931	4,255	2	...	5,544	1,012	1,164	475	...	...	602	2
28	...	...	2,265	1,714	27	...	1,524	640	488	108	...	...	7	...
29	3	4	11,411*	8,465*	1	...	9	...	502	87	...	...	11	...
30	24	4	4,912*	2,788*	5	...	691	478	92	27	...	...	5	...
31	690	118	7,487	3,006	51	...	2,251	153	3,913	492	...	...	340	...
32	117	22	22,639	16,260	65	...	927	20	24,184	7,126	10	...	436	2
33	2	...	314	51	12	...	265	4	4,841*	90*	...	...	2	...
34	90	...	15,160	2,156	400	...	8,742	322	72,233*	1,303*	...	...	587	...
35	20	...	4,187*	441*	1	...	69	2	59	18	1	...	3	...
36	1	4	8,524	4,007	...	...	1,078	353	397	294	...	...	23	...
37	4	...	13,826	2,671	85	...	2,642	717	1,581	83	...	...	2	...
38	...	...	594	96	5	3	321	29	491	570	...	...	34	...
39	...	...	3,973*	1,427*	...	...	96	14	541	500	...	...	1,201*	66
40	25	...	11,788	4,053	109	2	6,605	511	4,425	2,269	...	...	2,554*	...

TABLE XVI—continued.

OCCUPATION BY SELECTED CASTES, TRIBES OR RACES.

OF ACTUAL WORKERS.

VII.—Public Administration.				VIII.—Arts and Professions.						IX.—Persons living on their own income.		X.—Domestic service.		XI.—Contractors, clerks, cashiers, etc., otherwise unspecified.		XII.—Labourers unspecified.		XIII.—Beggars, prostitutes, criminals and inmates of jails and asylums.		Serial No.
Gazetted officers.		Others.		Religious.		Lawyers, doctors and teachers.		Others.		Males.	Fe-males.	Males.	Fe-males.	Males.	Fe-males.	Males.	Fe-males.	Males.	Fe-males.	
Males.	Fe-males.	Males.	Fe-males.	Males.	Fe-males.	Males.	Fe-males.	Males.	Fe-males.	Males.	Fe-males.	Males.	Fe-males.	Males.	Fe-males.	Males.	Fe-males.	Males.	Fe-males.	
43	44	45	46	47	48	49	50	51	52	53	54	55	56	57	58	59	60	61	62	
...	...	177	...	17	1	38	5	11	2	4	8	923	170	7	...	461	572	100	42	1
...	...	110	...	8	7	48	...	119	4	2	...	118	90	29	...	30	71	46	15	2
...	...	354	5	5	11	2	3	1	3	2	4	86	58	...	...	522	590	120	175	3
...	...	357	2	14	16	83	4	124	5	210	28	545	287	13	2	459	555	106	281	4
...	...	125	...	...	...	52	4	11	...	17	1	101	21	33	...	...	...	13	1	5
...	...	1,096	454	53	5	4	3	122	12	1	1	43	17	33	9	188	165	1,098	659	6
...	...	1,276	22	183	115	156	39	100	14	39	17	672	591	69	4	1,112	857	1,543	1,123	7
...	...	786	24	11	1	17	3	94	16	72	4	373	143	88	4	1,094	1,331	266	116	8
...	...	4	...	...	...	...	...	...	2	1	...	347	53	...	...	...	...	424	192	9
...	...	15	1	3	...	23	13	1	...	1	...	169	204	21	...	60	47	8	4	10
2	...	808	7	1,988	505	984	78	217	7	148	54	541	185	355	11	5	24	1,581	432	11
14	...	794	1	1,437*	41*	805*	17	142	3	476	140	376	276	181	1	8	1	36	26	12
19	...	2,730*	8	1,851*	69*	1,079*	36*	128	11	231	94	424	187	150	1	2	9	60	37	13
2	...	596*	...	684*	16*	238*	5	36	2	60	21	210	204	36	...	9	26	...	...	14
...	...	308*	...	3,253*	356*	195*	19	114	...	68	5	500	10	67*	...	...	...	...	...	15
...	...	25	3	5	...	...	2	9	...	17	2	86	96	7	...	239	228	63	46	16
...	...	38	...	15	3	10	...	3	1	1	3	57	103	1	...	23	38	23	24	17
2	...	151	1	17	4	7	3	40	10	1	...	85	63	4	...	17	42	163	137	18
...	...	33	...	6	2	27	4	5	3	8	2	59	64	13	1	10	38	19	16	19
...	...	49	...	...	...	4	1	3	3	1	1	17	20	...	...	10	31	8	2	20
...	...	137	17	4	2	16	...	6	...	12	...	161	100	107	2	201	214	7	6	21
...	...	624	21	8	...	7	5	10	...	57	1	719	250	212	10	434	571	54	27	22
...	...	35	...	116*	17*	2	...	32	...	23	...	64	19	1	...	26	21	13	27	23
...	...	64	...	...	1	15	...	41	...	7	...	19	49	1	...	6	50	13	10	24
...	...	75	1	3	...	9	...	5	1	5	...	165	59	5	...	435	415	36	42	25
...	...	10	1	...	...	3	...	1	1	...	...	267	144	2	...	992	866	82	32	26
...	...	2,443	117	72	21	201	15	143	21	62	9	2,272	957	657	33	2,277*	9,377*	537	170	27
...	...	6	...	...	...	...	...	...	...	1	...	230	48	...	...	...	...	113	64	28
...	...	26	...	13	2	15	...	3	1	10	2	50	51	11	...	28	48	92	73	29
...	...	10	1	8	1	6	4	10	...	6	3	93	43	17	...	118	105	27	18	30
2	...	1,177	7	150	17	872	43	94	19	242	60	2,976	1,010	694	9	1,529	1,198	655	578	35
37	...	1,355	94	5,165	1,158	1,016	89	214	59	191	154	2,464	1,342	34	6	1,018	1,050	1,230	803	32
...	...	40	...	13	...	28	...	19	...	43	67	523	108	1,807	14	351	44	18	12	33
18	...	3,088	...	1,282	147	2,373	72	333	18	654	45	5,824	324	863	...	27	1	1,459	114	34
...	...	16	...	1	...	5	3	1	...	4	10	9	35	9	1	25	27	13	3	35
...	...	4,120	835	83	39	18	...	145	4	162	39	847	193	13	3	1,008	963	915	763	36
...	...	19	...	79	8	...	...	4	...	1	3	219*	36*	...	...	1	...	515	181	37
...	...	59	...	4	1	4	...	21	2	14	12	165	145	8	...	229	183	65	35	38
...	...	1,028	168*	9	66	2	...	31	1	2	...	301	33	1	...	163	249	323	1,953	39
1	...	2,960	12	366	147	393	34	400	41	1,516	356	4,478	3,054	366	4	3,472	2,964	2,564	2,133	40

TABLE XVI—continued.

## OCCUPATION BY SELECTED CASTES, TRIBES OR RACES.

Caste, Tribe or Race.	Traditional occupation.	POPULATION DEALT WITH.				NUMBER OF ACTUAL WORKERS WHOSE TRADITIONAL OCCUPATION WAS RETURNED AS THEIR				Number of actual workers returning their traditional occupation as their principal means of livelihood who had some subsidiary occupation.	Income from rent of land.		Cultivators of all kinds.			
		Actual workers.		Dependants.		Principal means of livelihood.		Subsidiary means of livelihood.			Males.	Females.	Males.	Females.		
		Males.	Females.	Males.	Females.	Males.	Females.	Males.	Females.		Males.	Females.	Males.	Females.		
1	2	3	4	5	6	7	8	9	10	11	12	13	14	15	16	
HINDU, JAIN AND ANIMISTIC—continued.																
41	Naikdā ...	Field labourers ...	7,182	6,870	4,229	5,100	4,313	6,008	142	42	190	149	1	...	1,832	290
42	Panchāl ...	Gold, copper, brass and silversmiths.	6,859	1,184	3,971	9,080	4,800	123	...	12	782	6	101	06	859	152
43	Rabāri ...	Cattle breeders and graziers.	6,056	2,069	3,665	6,433	4,769	950	217	28	310	29	9	5	372	43
44	Rājput ...	Soldiers and cultivators.	36,816	16,603	22,957	37,169	17,582	4,071	515	50	722	70	3,311	917	18,106*	4,005*
45	Rājput (Sind) ...	Do. ...	9,952	1,342	4,544	7,768	3,951	308	...	...	357	5	254*	80*	2,922*	129*
46	Rāmoshi ...	Watchmen and Thieves.	12,222	5,851	8,421	14,017	1,187	51	1,022	18	817	6	201	97	4,744	1,564
47	Sāli ...	Weavers ...	5,720	3,566	3,022	4,052	5,012	2,716	...	3	111	9	8	4	125	38
48	Sonī, Sonār or Aksāli ...	Goldsmiths ...	7,500	1,869	6,635	13,323	3,767	725	1,044	22	1,374	14	208	74	1,701	1,002
49	Sonār (Sind) ...	Do. ...	2,980	90	1,718	3,571	2,762	56	...	...	53	2	17	5	45	1
50	Butār or Badig ...	Carpenters ...	15,344	5,625	10,502	20,413	9,317	103	1,605	20	1,763	21	56	52	2,665	2,666
51	Teli, Gāniger, or Ghānchi ...	Oil pressers ...	14,933	9,566	10,750	16,301	1,974	962	1,764	303	892	223	39	18	5,480	3,330
52	Thākūr ...	Field labourers ...	17,423	13,788	9,362	11,866	4,917	4,441	385	237	250	253	119	81	10,517	8,407
53	Vaddar or Od ...	Earth workers ...	6,481	4,042	3,715	6,039	2,110	1,295	...	...	163	81	35	5	1,157	135
54	Vāghri ...	Hunters and field labourers.	11,434	6,663	7,983	10,075	1,843	270	103	14	401	32	21	1	2,379	463
55	Vanjāri ...	Carriers and cultivators.	20,402	13,563	13,371	18,941	11,570	4,021	137	5	772	45	121	58	12,854*	5,203*
56	Vārli ...	Grass cutters, hunters and woodmen.	33,952	28,978	21,818	26,556	172	410	619	1,192	278	277	55	16	16,348	12,118
57	Vāvi, Osval ...	Traders ...	8,375	557	4,152	7,258	4,367	255	230	21	434	7	96	20	476	66
58	„ Shrimāli ...	Do. ...	10,217	1,806	6,920	14,886	5,850	511	148	13	903	25	108	80	122	29
MUSALMA'N—																
59	Bohora, Khoja, Memon and Teli or Ghānchi.	Traders ...	19,167	6,183	16,303	29,712	3,683	505	296	15	226	23	200	100	0,073	1,560
60	Sheikh and Pathan ...	.....	68,829	38,614	55,873	100,614	8,856	4,250	989	120	749	94	1,333	465	22,682	3,326
61	Other Musalmān ...	.....	46,317	19,201	27,870	47,552	213	...	49	...	11	...	506	120	7,051	1,510
62	Bohora, Khoja, Memon (Sind).	.....	10,990	372	7,958	14,401	2,637	47	12	...	538	2	461	21	1,810	37
63	ZOROASTRIAN ...	.....	3,770	602	4,076	8,134	...	...	...	...	...	...	237	70	634	80
CHRISTIAN—																
64	Anglo-Indian (Sind) ...	.....	353	67	223	510	...	...	...	...	...	...	...	1	...	...
65	Indian Christian ...	.....	25,965	15,391	17,658	25,732	...	...	...	...	...	...	327	159	0,462	5,896
66	Indian Christian (Sind) ...	.....	1,974	219	749	1,170	...	...	...	...	...	...	1	...	...	...

RECORDED PRINCIPAL OCCUPATION OF ACTUAL WORKERS.

I.—Exploitation of the surface of the soil.						II.—Extraction of minerals.						Serial No.
Agents and manager of landed estates, planters, forest officers and their clerks, rent collectors, etc.		Field labourers, wood cutters, etc.		Raisers of live-stock, milkmen and herdsmen.		Fishing and hunting.		Owners, managers, clerks, etc.		Labourers.		
Males.	Females.	Males.	Females.	Males.	Females.	Males.	Females.	Males.	Females.	Males.	Females.	
17	18	19	20	21	22	23	24	25	26	27	28	
2	...	3,589	6,192	504	165	...	...	...	...	2	...	41
...	...	174	5.3	53	3	...	...	...	...	1	...	42
8	5	131	438	4,933	1,044	200	...	...	...	...	...	43
23	...	8,800	10,258	430	45	...	...	1	...	13	2	44
3	...	1,333*	189*	215	16	...	...	...	...	3	...	45
10	79	3,283	3,313	1,032	128	...	...	...	...	11	17	46
...	...	74	101	15	5	...	...	...	...	...	...	47
2	3	129	263	31	9	...	...	...	...	...	...	48
...	...	1	4	1	...	...	...	...	...	...	...	49
9	1	605	1,930	148	90	...	...	...	...	9	...	50
4	...	2,674	3,536	280	11	...	...	...	...	...	...	51
11	...	5,281*	4,825*	587	44	...	...	...	...	1	...	52
...	...	1,313	1,619	434	51	...	...	...	...	189	117*	53
...	...	3,391	3,222	703	186	9	...	...	...	...	...	54
2	4	4,042	7,099	1,254	38	...	70	1	...	3	...	55
265	25	13,801*	15,197*	1,066	282	7	16	...	...	5	5	56
...	...	28	13	8	1	...	...	...	...	...	...	57
21	...	9	19	...	1	...	...	...	...	...	...	58
11	...	1,459	2,803	54	11	...	...	...	...	...	...	59
209	213	19,026	16,867	2,820	167	58	7	1	...	95	18	60
165	2	4,579	4,980	989	40	51	4	...	...	23	1	61
1	...	381	25	105	4	2	...	...	...	1	...	62
3	1	33	2	...	...	...	...	...	...	...	...	63
1	...	...	...	...	...	...	...	...	...	...	...	64
64	7	3,919	4,599	522	37	1,030	350	...	...	200	73	65
1	...	2	3	...	...	1	...	...	...	...	...	66

RECORDED PRINCIPAL OCCUPATION OF ACTUAL WORKERS.

Serial No.	III.—Industries.				IV.—Transport.				V.—Trade.		VI.—Public force.			
	Owners, managers, clerks, etc.		Artisans and other workmen.		Owners, managers, ships' officers, etc.		Labourers, boatmen, carters, palikhi bearers, etc.				Commis- sioners and gazetted officers.		Others.	
	Males.	Fe- males.	Males.	Fe- males.	Males.	Fe- males.	Males.	Fe- males.	Males.	Fe- males.	Males.	Fe- males.	Males.	Fe- males.
	29	30	31	32	33	34	35	36	37	38	39	40	41	42
41	...	...	288	129	..	...	103	17	34	34	...	...	8	...
42	2	...	5,505*	212*	3	...	24	2	31	41	...	...	4	...
43	...	...	46	96	9	...	9	1	145	387	2	...	3	...
44	88	2	2,105	712	3	...	552	68	473	87	7	...	1,023	...
45	26	...	1,080	315	76	8	1,473	340	685	100	...	...	143*	...
46	4	...	116	67	...	...	140	38	42	79	...	...	2,066*	59*
47	1	...	5,206*	3,341*	...	...	12	1	138	23	...	...	7	..
48	1	...	5,172*	202*	2	...	5	...	105	44	5	...	3	...
49	...	...	2,816*	67*	17	...	9	2	70	7	...	...	3	...
50	7	...	11,318*	556*	108	...	46	17	95	27	...	...	3	...
51	2	5	3,541*	1,317*	7	1	321	112	1,944	721	...	...	29	...
52	...	...	79	39	1	...	110	23	244	14	...	...	6	...
53	...	9*	406*	810*	...	...	2,300*	880*	309	244	...	...	8	...
54	12	...	2,728	1,464	...	...	114	22	960	617	..	...	113	...
55	...	...	189	235	...	...	412*	28	299	79	...	...	21	...
56	8	...	181	234	11	...	296	44	408*	91*	...	...	5	...
57	10	...	280	45	20	..	125	...	5,988*	292*	...	...	1	...
58	277	...	515	710	17	...	44	82	7,775	583	...	...	13	...
59	1	..	1,180	514	1	1	357	33	4,503	611	...	...	37	3
60	297	...	18,031	10,145	97	1	2,496	98	10,128*	4,290*	22	...	1,418	20
61	28	4	17,254	9,038	56	...	1,907	63	7,049*	1,968	...	...	909	...
62	14	...	2,311	115	43	...	1,515	10	3,235	49	...	...	71	...
63	21	...	320	192	26	...	300	2	676	73	...	...	23	1
64	3	2	11	...	127	3	69	...	27	...	2	...	3	...
65	2	...	3,430	1,680	42	1	1,001	35	791	1,245	1	...	162	1
66	29	3	150	10	143	...	285	...	188	...	...	...	13	...

TABLE XVI—continued.

OCCUPATION BY SELECTED CASTES, TRIBES OR RACES.

OF ACTUAL WORKERS.																				Serial No.
VII.—Public Administration.				VIII.—Arts and Professions.						IX.—Persons living on their own income.		X.—Domestic service.		XI.—Contractors, clerks, cashiers, etc., otherwise unspecified.		XII.—Labourers unspecified.		XIII.—Beggars, prostitutes, criminals and inmates of jails and asylums.		
Gazetted officers.		Others.		Religious.		Lawyers, doctors and teachers.		Others.		Males.	Females.	Males.	Females.	Males.	Females.	Males.	Females.	Males.	Females.	
Males.	Females.	Males.	Females.	Males.	Females.	Males.	Females.	Males.	Females.	Males.	Females.	Males.	Females.	Males.	Females.	Males.	Females.	Males.	Females.	
43	44	45	46	47	48	49	50	51	52	53	54	55	56	57	58	59	60	61	62	
...	...	188	10	1	...	2	...	7	...	...	...	91	47	52	4	81	63	9	9	41
...	...	6	3	17	16	11	4	...	1	...	7	17	55	1	...	13	31	34	18	42
...	...	22	1	15	...	1	...	1	...	3	...	17	38	2	...	8	8	25	3	43
...	...	701	16	58	7	69	5	20	3	46	7	486	179	148	9	169	151	174	40	44
...	...	322	...	16	1	74	12	22	7	11	59	497	34	37	...	2	2	185	41	45
...	...	20	9	3	3	...	...	2	...	11	1	188	57	7	...	258	269	81	41	46
...	...	17	...	...	...	4	2	3	...	3	2	44	20	6	...	30	21	27	8	47
...	...	38	...	23	1	22	1	8	...	9	9	27	176	6	3	11	50	23	32	48
...	...	2	...	...	...	11	...	1	...	3	...	8	4	3	...	...	...	3	...	49
...	...	21	...	5	2	16	1	2	2	12	16	52	98	16	1	23	66	38	61	50
...	...	48	...	...	...	41	1	7	1	34	4	121	111	101	7	208	353	53	56	51
...	...	16	...	4	...	4	...	2	...	2	4	169	107	...	...	248	229	32	15	52
...	...	13	3	4	...	1	...	...	...	...	...	40	18	11	25	80	93	73	33	53
...	...	128	57	1	...	3	1	32	2	...	1	39	13	12	1	352	187	439	416	54
...	...	43	...	11	1	9	...	17	3	6	2	58	32	23	...	72	47	66	39	55
...	...	91	18	3	...	3	...	3	3	...	...	735	309	32	...	507	593	32	27	56
...	...	9	...	57	30	10	...	7	...	6	23	550	45	596	2	65	8	25	12	57
1	...	209	1	37	23	287	14	17	1	66	113	64	130	500	7	6	43	50	60	58
1	...	125	4	133	25	266	10	15	4	164	154	240	162	305	9	50	58	77	31	59
80	...	2,507	51	430	31	444	40	471	165	315	38	2,864	879	338	117	1,126	720	1,431	963	60
4	...	926	22	560	94	328	28	274	94	127	33	1,427	333	174	21	368	354	1,262	531	61
1	...	147	...	43	2	87	3	60	4	26	3	456	54	58	...	...	...	150	46	62
41	...	123	...	398	34	199	7	40	4	109	35	259	69	73	4	8	2	3	6	63
9	...	26	...	4	3	28	24	1	14	15	10	1	10	26	...	...	...	...	...	64
3	...	1,162	137	287	76	421	162	137	30	305	33	1,423	317	93	9	508	466	75	74	65
4	...	47	...	5	5	52	25	21	28	23	8	879	127	121	...	...	...	2	...	66





THE BUREAU OF THE CENSUS, UNITED STATES DEPARTMENT OF COMMERCE

---

TABLE XVII.

TERRITORIAL DISTRIBUTION OF THE CHRISTIAN  
POPULATION BY SECT AND RACE.

---

NOTE I.—Agnostics, Atheists and No religion have been classed under 'Indefinite beliefs.' Where no sect is specified but religion is returned as Christian, the figures appear under "Sect not returned." Under "Minor Protestant Denominations" are shown Adventists, Church of America, Pentecostal Band (American) and the converts of the Vanguard, Poona and India Village Missions, and Christian and Missionary Alliance.



TABLE XVII—continued.

TERRITORIAL DISTRIBUTION OF THE CHRISTIAN POPULATION BY SECT AND RACE.

ANGLICAN COMMUNION.									ARMENIAN.									BAPTIST.										
Total.			DISTRIBUTION BY RACE.						Total.			DISTRIBUTION BY RACE.						Total.			DISTRIBUTION BY RACE.							
			European and allied races.		Anglo-Indian.		Native.					European and allied races.		Anglo-Indian.		Native.					European and allied races.		Anglo-Indian.		Native.			
Persons.	Males.	Females.	Males.	Females.	Males.	Females.	Males.	Females.	Persons.	Males.	Females.	Males.	Females.	Males.	Females.	Persons.	Males.	Females.	Males.	Females.	Males.	Females.	Males.	Females.				
20	21	22	23	24	25	26	27	28	29	30	31	32	33	34	35	36	37	38	39	40	41	42	43	44	45	46		
34,816	22,411	12,405	15,658	5,456	1,003	974	5,750	5,965	58	34	24	32	16	...	...	2	8	339	226	113	170	66	14	17	42	33	1	
32,978	20,888	12,090	14,286	5,268	950	927	5,652	5,895	57	33	24	31	16	...	...	2	8	309	206	103	154	62	12	13	40	28	2	
8,674	5,722	2,952	4,778	2,186	506	423	435	943	41	23	18	21	10	...	...	2	8	101	70	31	64	23	6	8	...	...	3	
616	357	259	297	202	58	54	7	3	16	10	6	10	6	...	...	...	...	45	27	18	12	7	1	2	14	9	4	
236	131	105	104	79	23	23	1	...	...	...	...	...	...	...	...	...	...	14	10	4	9	2	1	2	...	...	5	
18	11	7	10	5	1	2	...	...	...	...	...	...	...	...	...	...	...	2	1	1	1	1	...	...	...	...	6	
23	15	8	11	5	4	3	...	...	...	...	...	...	...	...	...	...	...	...	...	...	...	...	...	...	...	...	7	
21	12	9	12	9	...	...	...	...	...	...	...	...	...	...	...	...	...	...	...	...	...	...	...	...	...	...	8	
59	35	24	28	17	7	7	...	...	...	...	...	...	...	...	...	...	...	3	1	2	1	2	...	...	...	...	9	
259	153	106	132	87	15	16	6	3	16	10	6	10	6	...	...	...	...	26	15	11	1	2	...	...	14	9	10	
16,200	9,353	6,847	4,622	1,686	217	253	4,514	4,908	...	...	...	...	...	...	...	...	...	99	60	39	31	18	5	2	24	19	11	
8,346	4,213	4,133	284	113	5	...	3,024	4,020	...	...	...	...	...	...	...	...	...	...	...	...	...	...	...	...	...	...	...	12
397	220	177	157	131	52	30	11	7	...	...	...	...	...	...	...	...	...	5	...	...	...	...	...	...	...	...	13	
15	8	7	4	6	4	...	...	...	...	...	...	...	...	...	...	...	...	26	15	11	1	...	...	...	14	11	14	
1,860	1,000	890	613	262	47	45	340	553	...	...	...	...	...	...	...	...	...	11	6	5	3	4	...	...	...	...	15	
5,014	3,597	1,417	3,380	1,022	84	129	132	236	...	...	...	...	...	...	...	...	...	42	28	14	23	8	...	...	...	5	6	16
297	159	138	141	113	6	18	12	7	...	...	...	...	...	...	...	...	...	7	...	...	...	...	...	...	...	...	...	17
271	150	116	43	39	19	22	94	54	...	...	...	...	...	...	...	...	...	8	5	3	2	4	3	...	...	2	18	
2,946	1,998	948	1,355	357	76	50	567	541	...	...	...	...	...	...	...	...	...	12	6	6	6	5	...	...	...	...	19	
1,556	1,239	297	1,193	235	25	44	37	...	...	...	...	...	...	...	...	...	...	7	2	5	2	4	...	...	...	...	20	
224	105	119	4	8	...	...	101	111	...	...	...	...	...	...	...	...	...	1	1	...	1	...	...	...	...	...	...	21
1,000	548	452	114	83	54	24	389	342	...	...	...	...	...	...	...	...	...	4	3	1	3	1	...	...	...	...	22	
46	29	17	19	7	...	...	10	10	...	...	...	...	...	...	...	...	...	...	...	...	...	...	...	...	...	...	...	23
57	34	23	18	16	...	...	16	7	...	...	...	...	...	...	...	...	...	...	...	...	...	...	...	...	...	...	...	24
63	23	10	7	5	...	...	1	16	34	...	...	...	...	...	...	...	...	...	...	...	...	...	...	...	...	...	...	25
4,542	3,458	1,084	3,234	837	98	147	123	100	...	...	...	...	...	...	...	...	...	52	43	9	41	9	...	...	...	2	...	26
643	560	83	553	70	5	4	...	...	...	...	...	...	...	...	...	...	...	17	13	4	13	4	...	...	...	...	27	
3,575	2,713	832	2,535	640	74	123	104	90	...	...	...	...	...	...	...	...	...	33	30	3	28	3	...	...	...	2	...	28
25	16	10	16	10	...	...	...	...	...	...	...	...	...	...	...	...	...	...	...	...	...	...	...	...	...	...	...	29
223	119	100	98	92	17	17	...	...	...	...	...	...	...	...	...	...	...	2	...	2	...	2	...	...	...	...	...	30
50	33	17	15	4	2	3	16	10	...	...	...	...	...	...	...	...	...	...	...	...	...	...	...	...	...	...	...	31
21	17	3	17	3	...	...	...	...	...	...	...	...	...	...	...	...	...	...	...	...	...	...	...	...	...	...	...	32
477	291	186	145	71	50	45	96	70	...	...	...	...	...	...	...	...	...	12	4	8	...	2	2	4	2	2	...	33
314	188	126	123	58	29	30	39	38	...	...	...	...	...	...	...	...	...	10	4	6	...	...	2	4	2	2	...	34
18	14	4	13	2	1	2	...	...	...	...	...	...	...	...	...	...	...	...	...	...	...	...	...	...	...	...	...	35
157	91	66	52	38	20	17	19	11	...	...	...	...	...	...	...	...	...	6	2	4	...	...	...	...	...	...	...	36
63	27	33	6	3	1	20	...	...	...	...	...	...	...	...	...	...	...	...	...	...	...	...	...	...	...	...	...	37
71	53	18	59	13	3	4	...	...	...	...	...	...	...	...	...	...	...	...	...	...	...	...	...	...	...	...	...	38
4	2	...	1	...	...	...	...	...	...	...	...	...	...	...	...	...	...	...	...	...	...	...	...	...	...	...	...	39
1	1	...	1	...	...	...	...	...	...	...	...	...	...	...	...	...	...	4	2	2	...	...	...	...	...	...	...	40
...	...	...	...	...	...	...	...	...	...	...	...	...	...	...	...	...	...	...	...	...	...	...	...	...	...	...	...	41
...	...	...	...	...	...	...	...	...	...	...	...	...	...	...	...	...	...	...	...	...	...	...	...	...	...	...	...	42
...	...	...	...	...	...	...	...	...	...	...	...	...	...	...	...	...	...	...	...	...	...	...	...	...	...	...	...	43
...	...	...	...	...	...	...	...	...	...	...	...	...	...	...	...	...	...	...	...	...	...	...	...	...	...	...	...	44
...	...	...	...	...	...	...	...	...	...	...	...	...	...	...	...	...	...	...	...	...	...	...	...	...	...	...	...	45
4	3	1	3	1	...	...	...	...	...	...	...	...	...	...	...	...	...	2	...	2	...	2	...	...	...	...	...	46
...	...	...	...	...	...	...	...	...	...	...	...	...	...	...	...	...	...	...	...	...	...	...	...	...	...	...	...	47
4	3	1	3	1	...	...	...	...	...	...	...	...	...	...	...	...	...	2	...	2	...	2	...	...	...	...	...	48
...	...	...	...	...	...	...	...	...	...	...	...	...	...	...	...	...	...	...	...	...	...	...	...	...	...	...	...	49
...	...	...	...	...	...	...	...	...	...	...	...	...	...	...	...	...	...	...	...	...	...	...	...	...	...	...	...	50
...	...	...	...	...	...	...	...	...	...	...	...	...	...	...	...	...	...	...	...	...	...	...	...	...	...	...	...	51
158	100	58	19	12	21	15	57	31	...	...	...	...	...	...	...	...	...	...	...	...	...	...	...	...	...	...	...	52
109	70	39	11	8	4	3	55	28	...	...	...	...	...	...	...	...	...	...	...	...	...	...	...	...	...	...	...	53
49	30	19	8	4	20	12	2	3	...	...	...	...	...	...	...	...	...	...	...	...	...	...	...	...	...	...	...	54
...	...	...	...	...	...	...	...	...	...	...	...	...	...	...	...	...	...	...	...	...	...	...	...	...	...	...	...	55
...	...	...	...	...	...	...	...	...	...	...	...	...	...	...	...	...	...	...	...	...	...	...	...	...	...	...	...	56
1	...	1	...	...	...	...	...	1	...	...	...	...	...	...	...	...	...	...	...	...	...	...	...	...	...	...	...	57
1,361	1,232	129	1,227	127	3	2	2	...	1	1	...	1	...	...	...	...	...	18	16	2	16	2	...	...	...	...	58	



TABLE XVII—continued.

TERRITORIAL DISTRIBUTION OF THE CHRISTIAN POPULATION BY SECT AND RACE

LUTHERAN.						METHODIST.								MINOR PROTESTANT DENOMINATIONS.												
DISTRIBUTION BY RACE.						DISTRIBUTION BY RACE.								DISTRIBUTION BY RACE.												
European and allied races.		Anglo-Indian.		Native.		Total.			European and allied races.			Anglo-Indian.			Native.			Total.			European and allied races.		Anglo-Indian.		Native.	
Males.	Females.	Males.	Females.	Males.	Females.	Persons.	Males.	Females.	Males.	Females.	Males.	Females.	Males.	Females.	Persons.	Males.	Females.	Males.	Females.	Males.	Females.	Males.	Females.	Males.	Females.	
68	69	70	71	72	73	74	75	76	77	78	79	80	81	82	83	84	85	86	87	88	89	90	91			
173	35	...	...	545	551	13,983	7,672	6,311	895	286	114	113	6,663	5,912	1,703	848	855	53	60	9	6	786	789	1		
168	34	...	...	545	551	12,886	6,970	5,916	774	278	114	111	6,082	5,527	1,660	817	843	49	59	9	6	759	778	2		
120	25	...	...	2	...	641	397	244	240	150	71	54	86	40	13	9	4	8	4	...	...	1	...	3		
9	1	...	...	...	...	11,072	5,861	5,211	17	8	2	7	5,842	5,196	1,128	537	591	18	33	1	...	518	558	4		
1	...	...	...	...	...	185	97	88	7	3	2	6	89	79	235	171	64	1	9	...	...	170	56	5		
...	...	...	...	...	...	349	263	86	5	2	...	...	268	84	59	23	36	3	4	...	...	20	32	6		
...	...	...	...	...	...	10,097	5,316	4,781	1	...	...	...	5,315	4,781	543	180	363	4	16	...	...	178	347	7		
...	...	...	...	...	...	436	181	255	1	2	...	...	180	252	...	...	...	...	...	...	...	...	...	8		
...	...	...	...	...	...	1	1	...	...	...	...	...	1	...	...	184	106	78	8	5	1	...	97	73	9	
8	1	...	...	...	...	4	3	1	3	1	...	...	...	...	107	57	50	2	...	...	...	55	50	10		
3	5	...	...	2	1	768	388	380	249	78	25	32	114	270	517	271	245	23	20	8	6	240	220	11		
...	...	...	...	...	...	52	23	30	2	...	...	...	20	30	...	...	...	...	...	...	...	...	...	...	12	
1	1	...	...	2	1	72	26	46	5	4	...	4	5	17	37	105	67	36	14	2	3	4	50	32	13	
1	...	...	...	...	...	12	7	5	...	...	...	...	7	5	58	5	53	...	...	...	...	5	53	14		
...	...	...	...	...	...	115	73	42	45	18	7	9	21	15	22	13	9	5	3	...	...	8	6	15		
...	4	...	...	...	...	463	233	230	181	37	11	14	41	179	295	177	118	4	10	5	2	168	106	16		
...	...	...	...	...	...	47	23	12	12	17	3	4	8	3	...	...	...	...	...	...	...	...	...	17		
...	...	...	...	...	...	7	4	3	4	2	...	...	...	1	37	9	28	...	5	...	...	9	23	18		
6	3	...	...	541	550	130	82	48	52	25	6	5	24	18	...	...	...	...	...	...	...	...	...	19		
...	...	...	...	...	...	109	70	39	45	21	1	...	24	18	...	...	...	...	...	...	...	...	...	20		
3	1	...	...	237	236	...	...	...	...	...	...	...	...	...	...	...	...	...	...	...	...	...	...	21		
1	2	...	...	312	262	21	12	9	7	4	5	5	...	...	...	...	...	...	...	...	...	...	...	22		
2	...	...	...	2	2	...	...	...	...	...	...	...	...	...	...	...	...	...	...	...	...	...	...	23		
...	...	...	...	...	...	...	...	...	...	...	...	...	...	...	...	...	...	...	...	...	...	...	...	24		
...	...	...	...	...	...	...	...	...	...	...	...	...	...	...	...	...	...	...	...	...	...	...	...	25		
30	...	...	...	...	...	275	242	33	216	17	10	13	16	3	2	...	2	...	2	...	...	...	...	26		
...	...	...	...	...	...	35	32	3	30	...	...	...	2	3	...	...	...	...	...	...	...	...	...	27		
29	...	...	...	...	...	236	207	29	183	17	10	12	14	...	2	...	2	...	2	...	...	...	...	28		
...	...	...	...	...	...	4	3	1	3	...	...	1	...	...	...	...	...	...	...	...	...	...	...	29		
1	...	...	...	...	...	...	...	...	...	...	...	...	...	...	...	...	...	...	...	...	...	...	...	30		
...	...	...	...	...	...	...	...	...	...	...	...	...	...	...	...	...	...	...	...	...	...	...	...	31		
...	...	...	...	...	...	...	...	...	...	...	...	...	...	...	...	...	...	...	...	...	...	...	...	32		
...	...	...	...	...	...	976	537	389	6	2	...	2	581	385	43	31	12	4	1	...	...	27	11	33		
...	...	...	...	...	...	976	587	389	6	2	...	2	581	385	29	20	9	...	...	...	...	20	9	34		
...	...	...	...	...	...	19	16	4	...	...	...	...	15	4	...	...	...	...	...	...	...	...	...	35		
...	...	...	...	...	...	4	1	3	1	1	...	2	...	...	...	...	...	...	...	...	...	...	...	36		
...	...	...	...	...	...	257	154	103	...	...	...	...	154	103	...	...	...	...	...	...	...	...	...	37		
...	...	...	...	...	...	5	4	1	4	1	...	...	...	...	...	...	...	...	...	...	...	...	...	38		
...	...	...	...	...	...	690	412	278	...	...	...	...	412	278	29	20	9	...	...	...	...	20	9	40		
...	...	...	...	...	...	1	1	...	1	...	...	...	...	...	...	...	...	...	...	...	...	...	...	41		
...	...	...	...	...	...	...	...	...	...	...	...	...	...	...	...	...	...	...	...	...	...	...	...	42		
...	...	...	...	...	...	...	...	...	...	...	...	...	...	...	...	...	...	...	...	...	...	...	...	43		
...	...	...	...	...	...	...	...	...	...	...	...	...	...	...	...	...	...	...	...	...	...	...	...	44		
...	...	...	...	...	...	...	...	...	...	...	...	...	...	...	...	...	...	...	...	...	...	...	...	45		
...	...	...	...	...	...	...	...	...	...	...	...	...	...	...	14	11	3	4	1	...	...	7	2	46		
...	...	...	...	...	...	...	...	...	...	...	...	...	...	...	14	11	3	4	1	...	...	7	2	47		
...	...	...	...	...	...	...	...	...	...	...	...	...	...	...	...	...	...	...	...	...	...	...	...	48		
...	...	...	...	...	...	...	...	...	...	...	...	...	...	...	...	...	...	...	...	...	...	...	...	49		
...	...	...	...	...	...	...	...	...	...	...	...	...	...	...	...	...	...	...	...	...	...	...	...	50		
...	...	...	...	...	...	...	...	...	...	...	...	...	...	...	...	...	...	...	...	...	...	...	...	51		
...	...	...	...	...	...	...	...	...	...	...	...	...	...	...	...	...	...	...	...	...	...	...	...	52		
...	...	...	...	...	...	...	...	...	...	...	...	...	...	...	...	...	...	...	...	...	...	...	...	53		
...	...	...	...	...	...	...	...	...	...	...	...	...	...	...	...	...	...	...	...	...	...	...	...	54		
...	...	...	...	...	...	...	...	...	...	...	...	...	...	...	...	...	...	...	...	...	...	...	...	55		
...	...	...	...	...	...	...	...	...	...	...	...	...	...	...	...	...	...	...	...	...	...	...	...	56		
...	...	...	...	...	...	...	...	...	...	...	...	...	...	...	...	...	...	...	...	...	...	...	...	57		
5	1	...	...	...	...	121	115	6	115	6	...	...	...	...	...	...	...	...	...	...	...	...	...	58		

TABLE XVII—continued.

## TERRITORIAL DISTRIBUTION OF THE CHRISTIAN POPULATION BY SECT AND RACE.

District or State.	PRESBYTERIAN.										PROTESTANTS (UNSECTARAIN OR SECT NOT SPECIFIED).									
	Total.		DISTRIBUTION BY RACE.								Total.		DISTRIBUTION BY RACE.							
			European and allied races.		Anglo-Indian.		Native.						European and allied race.		Anglo-Indian.		Native.			
	Persons.	Males.	Females.	Males.	Females.	Males.	Females.	Males.	Females.	Males.	Females.	Persons.	Males.	Females.	Males.	Females.	Males.	Females.	Males.	Females.
1	92	93	94	95	96	97	98	99	100	101	102	103	104	105	106	107	108	109		
1 Bombay Presidency including Native States and Agencies and Aden ...	8,393	4,566	3,827	934	436	44	36	3,528	3,355	7,063	3,888	3,175	439	211	177	87	3,272	2,877		
2 British Districts ...	6,689	3,727	2,962	910	396	44	36	2,773	2,530	6,463	3,560	2,903	309	199	176	86	3,075	2,618		
3 BOMBAY CITY ...	709	500	209	457	170	33	29	10	10	1,155	657	498	173	94	133	69	351	335		
4 NORTHERN DIVISION.	4,887	2,585	2,302	62	38	5	5	2,518	2,259	4,846	2,653	2,193	27	18	11	4	2,615	2,171		
5 Ahmadabad ...	452	243	209	15	8	4	3	224	198	2,384	1,279	1,105	23	11	7	4	1,249	1,090		
6 Broach ...	28	14	14	3	5	...	...	11	9	473	253	220	1	2	...	...	252	218		
7 Kaira ...	3,359	1,776	1,533	3	7	...	...	1,773	1,576	1,596	890	708	...	...	1	...	8-9	708		
8 Panch Mahals ...	422	219	213	3	1	...	...	216	202	219	124	95	1	...	2	...	121	85		
9 Surat ...	581	303	278	8	6	1	...	294	272	173	106	67	2	5	1	...	103	62		
10 Thana ...	45	30	15	30	11	...	2	...	2	1	1	...	...	...	...	...	1	...		
11 CENTRAL DIVISION...	674	373	301	195	97	5	2	173	202	280	131	149	46	60	14	5	71	84		
12 Ahmadnagar ...	9	8	1	7	1	...	...	1	...	38	20	18	2	...	...	...	18	18		
13 Khandesh East ...	12	9	3	7	2	...	...	2	...	6	4	2	...	...	2	...	2	...		
14 Khandesh West ...	6	3	3	2	3	...	...	1	...	...	...	...	...	...	...	...	...	...		
15 Nasik ...	63	43	25	11	8	5	...	27	17	3	2	1	...	...	...	...	2	1		
16 Poona ...	431	237	194	142	57	...	2	95	135	218	96	122	43	60	12	3	41	60		
17 Satara ...	138	66	72	19	24	...	...	47	45	5	4	...	...	...	...	...	1	4		
18 Sholapur ...	10	7	3	7	2	...	...	...	1	10	8	2	1	...	...	...	7	2		
19 SOUTHERN DIVISION.	180	107	73	34	15	1	...	72	58	23	16	7	7	2	...	...	9	5		
20 Belgaum ...	21	20	1	29	1	...	...	...	...	4	3	1	3	1	...	...	...	...		
21 Bijapur ...	...	...	...	...	...	...	...	...	...	...	...	...	...	...	...	...	...	...		
22 Dhavār ...	10	6	4	6	4	...	...	...	...	...	...	...	...	...	...	...	...	...		
23 Kánara ...	66	42	24	3	...	...	...	39	24	...	...	...	...	...	...	...	...	...		
24 Kolába ...	70	33	37	3	4	1	...	29	33	7	6	1	4	1	...	...	2	...		
25 Ratnágiri ...	13	6	7	2	6	...	...	4	1	12	7	5	...	...	...	...	7	5		
26 SIND ...	239	162	77	162	76	...	...	...	1	159	103	56	56	25	18	8	29	23		
27 Hyderabad ...	29	23	6	23	6	...	...	...	...	22	14	8	2	...	...	1	12	7		
28 Karáchi ...	202	133	69	133	68	...	...	...	1	124	80	44	46	21	18	7	16	16		
29 Larkana ...	...	...	...	...	...	...	...	...	...	...	...	...	...	...	...	...	...	...		
30 Sukkur ...	8	6	2	6	2	...	...	...	...	13	9	4	8	4	...	...	1	...		
31 Thar and Parkar ...	...	...	...	...	...	...	...	...	...	...	...	...	...	...	...	...	...	...		
32 Upper Sind Frontier ...	...	...	...	...	...	...	...	...	...	...	...	...	...	...	...	...	...	...		
33 Native States and Agencies ...	1,633	783	850	32	25	...	...	751	825	475	207	268	15	11	1	1	191	256		
34 GUJARÁT GROUP ...	510	284	226	26	14	...	...	258	212	303	126	177	11	7	1	1	114	169		
35 Cambay ...	12	6	6	...	...	...	...	6	6	36	27	9	...	...	...	...	27	9		
36 Cutch ...	4	3	1	3	1	...	...	...	...	...	...	...	...	...	...	...	...	...		
37 Káthiáwár ...	318	184	134	11	6	...	...	173	128	26	13	13	2	3	...	1	11	9		
38 Mahi Kántha Agency ...	20	11	9	4	...	...	...	7	9	1	1	...	...	1	...	...	...	...		
39 Palanpur Agency ...	61	35	26	7	7	...	...	23	19	13	12	1	7	1	...	5	...			
40 Rewá Kántha Agency ...	95	45	60	1	...	...	...	44	50	224	70	154	2	3	...	69	151			
41 Surat Agency ...	...	...	...	...	...	...	...	...	...	3	3	...	...	...	...	3	...			
42 KONKAN GROUP ...	...	...	...	...	...	...	...	...	...	4	3	1	1	...	...	...	...			
43 Janjira ...	...	...	...	...	...	...	...	...	...	...	...	...	...	...	...	...	...	...		
44 Jawhár ...	...	...	...	...	...	...	...	...	...	...	...	...	...	...	...	...	...	...		
45 Sávantvádi ...	...	...	...	...	...	...	...	...	...	4	3	1	3	1	...	...	...	...		
46 DECCAN GROUP ...	11	6	5	...	2	...	...	6	3	...	...	...	...	...	...	...	...	...		
47 Akalkot ...	...	...	...	...	...	...	...	...	...	...	...	...	...	...	...	...	...	...		
48 Bhor ...	2	...	2	...	2	...	...	...	...	...	...	...	...	...	...	...	...	...		
49 Khandesh Agency ...	...	...	...	...	...	...	...	...	...	...	...	...	...	...	...	...	...	...		
50 Satára Agency ...	9	6	3	...	...	...	...	6	3	...	...	...	...	...	...	...	...	...		
51 Surgana ...	...	...	...	...	...	...	...	...	...	...	...	...	...	...	...	...	...	...		
52 KARNÁTAK GROUP ...	1,112	493	619	6	9	...	...	487	610	168	78	90	1	3	...	...	77	87		
53 Bijápnr Agency ...	...	...	...	...	...	...	...	...	...	...	...	...	...	...	...	...	...	...		
54 Kolhapur ...	898	353	545	3	6	...	...	350	539	99	42	57	1	...	...	41	57			
55 Southern Maráthá Jagirs ...	214	140	74	3	3	...	...	137	71	69	36	33	3	...	...	36	30			
56 Savanúr ...	...	...	...	...	...	...	...	...	...	...	...	...	...	...	...	...	...	...		
57 KHAIRPUR ...	...	...	...	...	...	...	...	...	...	...	...	...	...	...	...	...	...	...		
58 Aden ...	71	56	15	52	15	...	...	4	...	125	121	4	115	1	...	6	3			

TABLE XVII—continued.

TERRITORIAL DISTRIBUTION OF THE CHRISTIAN POPULATION BY SECT AND RACE.

QUAKER.									ROMAN CATHOLIC.									
Total.			DISTRIBUTION BY RACE.						Total.			DISTRIBUTION BY RACE.						
			European and allied races.		Anglo-Indian.		Native.					European and allied races.		Anglo-Indian.		Native.		
Persons.	Males.	Females.	Males.	Females.	Males.	Females.	Males.	Females.	Persons.	Males.	Females.	Males.	Females.	Males.	Females.	Males.	Females.	
110	111	112	113	114	115	116	117	118	119	120	121	122	123	124	125	126	127	
3	3	...	3	...	...	...	...	...	155,325	88,513	66,812	4,993	2,204	3,282	3,286	80,238	61,322	1
3	3	...	3	...	...	...	...	...	146,208	83,690	62,518	4,606	2,139	3,189	3,217	75,895	57,162	2
3	3	...	3	...	...	...	...	...	45,534	30,842	14,692	2,084	1,086	1,573	1,232	27,185	12,324	3
...	...	...	...	...	...	...	...	...	45,793	23,546	22,147	114	167	307	650	23,225	21,330	4
...	...	...	...	...	...	...	...	...	352	229	123	22	10	26	27	181	77	5
...	...	...	...	...	...	...	...	...	66	54	12	1	...	1	2	52	10	6
...	...	...	...	...	...	...	...	...	834	552	332	11	11	4	8	537	313	7
...	...	...	...	...	...	...	...	...	52	41	11	5	1	2	1	34	9	8
...	...	...	...	...	...	...	...	...	180	120	60	3	...	9	9/4	108	38	9
...	...	...	...	...	...	...	...	...	44,259	22,650	21,609	72	136	265	588	22,313	20,885	10
...	...	...	...	...	...	...	...	...	16,218	8,820	7,398	1,666	499	436	490	6,718	6,409	11
...	...	...	...	...	...	...	...	...	5,042	3,054	1,988	833	47	2	...	2,219	1,941	12
...	...	...	...	...	...	...	...	...	781	447	334	51	35	69	67	327	232	13
...	...	...	...	...	...	...	...	...	115	71	44	...	...	1	5	70	39	14
...	...	...	...	...	...	...	...	...	1,143	686	457	100	54	63	79	523	324	15
...	...	...	...	...	...	...	...	...	8,109	3,991	4,148	599	295	265	280	3,097	3,573	16
...	...	...	...	...	...	...	...	...	530	312	218	30	20	10	26	272	163	17
...	...	...	...	...	...	...	...	...	498	280	209	53	39	26	33	210	137	18
...	...	...	...	...	...	...	...	...	33,142	16,829	16,313	188	128	424	347	16,217	15,838	19
...	...	...	...	...	...	...	...	...	5,486	2,790	2,756	82	57	92	66	2,556	2,333	20
...	...	...	...	...	...	...	...	...	356	210	146	9	2	13	5	188	139	21
...	...	...	...	...	...	...	...	...	3,831	2,045	1,786	48	34	280	239	1,717	1,513	22
...	...	...	...	...	...	...	...	...	16,723	8,446	8,277	19	4	31	29	8,396	8,244	23
...	...	...	...	...	...	...	...	...	1,124	609	515	27	24	6	5	576	486	24
...	...	...	...	...	...	...	...	...	5,622	2,789	2,833	3	7	2	3	2,784	2,823	25
...	...	...	...	...	...	...	...	...	5,521	3,553	1,968	554	259	449	448	2,550	1,261	26
...	...	...	...	...	...	...	...	...	383	248	135	66	32	74	36	108	67	27
...	...	...	...	...	...	...	...	...	4,729	3,052	1,677	465	211	320	351	2,287	1,115	28
...	...	...	...	...	...	...	...	...	46	25	21	2	...	7	16	16	5	29
...	...	...	...	...	...	...	...	...	325	191	134	16	16	46	45	129	73	30
...	...	...	...	...	...	...	...	...	27	27	...	4	...	2	...	21	...	31
...	...	...	...	...	...	...	...	...	11	10	1	1	...	...	...	9	...	32
...	...	...	...	...	...	...	...	...	8,204	4,069	4,135	34	19	77	59	3,958	4,057	33
...	...	...	...	...	...	...	...	...	667	475	192	30	14	54	35	391	143	34
...	...	...	...	...	...	...	...	...	13	7	6	...	...	...	...	7	6	35
...	...	...	...	...	...	...	...	...	39	38	1	3	1	1	...	34	...	36
...	...	...	...	...	...	...	...	...	448	318	130	20	7	46	29	252	94	37
...	...	...	...	...	...	...	...	...	20	10	10	1	1	2	...	7	9	38
...	...	...	...	...	...	...	...	...	59	44	15	6	2	1	4	37	9	39
...	...	...	...	...	...	...	...	...	39	29	10	...	...	...	...	29	10	40
...	...	...	...	...	...	...	...	...	49	29	20	...	3	...	2	25	15	41
...	...	...	...	...	...	...	...	...	5,821	2,722	3,099	2	4	...	...	2,720	3,095	42
...	...	...	...	...	...	...	...	...	5	5	...	...	...	...	...	5	...	43
...	...	...	...	...	...	...	...	...	5	5	...	...	...	...	...	5	...	44
...	...	...	...	...	...	...	...	...	5,811	2,712	3,099	2	4	...	...	2,710	3,095	45
...	...	...	...	...	...	...	...	...	23	16	7	...	...	...	...	16	7	46
...	...	...	...	...	...	...	...	...	2	2	...	...	...	...	...	2	...	47
...	...	...	...	...	...	...	...	...	15	10	5	...	...	...	...	10	5	48
...	...	...	...	...	...	...	...	...	6	4	2	...	...	...	...	4	2	50
...	...	...	...	...	...	...	...	...	...	...	...	...	...	...	...	...	...	51
...	...	...	...	...	...	...	...	...	1,688	854	834	2	1	23	24	829	809	52
...	...	...	...	...	...	...	...	...	12	7	5	...	...	...	...	7	5	53
...	...	...	...	...	...	...	...	...	1,295	650	645	2	1	...	...	649	644	54
...	...	...	...	...	...	...	...	...	375	193	182	...	...	23	24	170	158	55
...	...	...	...	...	...	...	...	...	6	4	2	...	...	...	...	4	2	56
...	...	...	...	...	...	...	...	...	5	2	3	...	...	...	...	2	3	57
...	...	...	...	...	...	...	...	...	913	754	159	353	46	16	10	385	103	58



TABLE XVII—continued.

TERRITORIAL DISTRIBUTION OF THE CHRISTIAN POPULATION BY SECT AND RACE.

District or State.	SALVATIONIST.										SYRIAN.							
	Total.			DISTRIBUTION BY RACE.						Total.			DISTRIBUTION BY RACE.					
				European and allied races.		Anglo-Indian.		Native.					European and allied races.		Anglo-Indian.		Native.	
	Persons.	Males.	Females.	Males.	Females.	Males.	Females.	Males.	Females.	Persons.	Males.	Females.	Males.	Females.	Males.	Females.		
1	2	3	4	5	6	7	8	9	10	11	12	13	14	15	16	17		
1 Bombay Presidency including Native States and Agencies and Aden ...	10,101	5,403	4,699	26	32	1	3	5,375	4,664	12	9	3	1	1	...	...	8	2
2 British Districts ...	9,986	5,344	4,642	26	32	1	3	5,317	4,607	11	9	2	1	...	...	...	8	...
3 BOMBAY CITY ...	52	11	41	7	4	1	...	3	37	8	8	...	1	...	...	...	7	...
4 NORTHERN DIVISION.	8,091	4,314	3,777	15	15	...	2	4,299	3,760	...	...	...	...	...	...	...	...	...
5 Ahmadabad ...	190	96	94	9	10	...	...	87	84	...	...	...	...	...	...	...	...	...
6 Broach ...	106	105	1	...	...	...	...	105	1	...	...	...	...	...	...	...	...	...
7 Kaira ...	7,090	3,779	3,311	6	5	...	2	3,773	3,304	...	...	...	...	...	...	...	...	...
8 Panch Mahals ...	701	332	369	...	...	...	...	332	369	...	...	...	...	...	...	...	...	...
9 Surat ...	4	2	2	...	...	...	...	2	2	...	...	...	...	...	...	...	...	...
10 Thana ...	...	...	...	...	...	...	...	...	...	...	...	...	...	...	...	...	...	...
11 CENTRAL DIVISION ...	1,842	1,019	823	4	12	...	1	1,015	810	...	...	...	...	...	...	...	...	...
12 Ahmadnagar ...	1,692	870	722	3	4	...	...	867	719	...	...	...	...	...	...	...	...	...
13 Khandesh East ...	...	...	...	...	...	...	...	...	...	...	...	...	...	...	...	...	...	...
14 Khandesh West ...	...	...	...	...	...	...	...	...	...	...	...	...	...	...	...	...	...	...
15 Nasik ...	...	...	...	...	...	...	...	...	...	...	...	...	...	...	...	...	...	...
16 Poona ...	36	14	22	...	3	...	1	14	18	...	...	...	...	...	...	...	...	...
17 Satara ...	114	35	79	1	5	...	...	34	74	...	...	...	...	...	...	...	...	...
18 Sholapur ...	...	...	...	...	...	...	...	...	...	...	...	...	...	...	...	...	...	...
19 SOUTHERN DIVISION .	...	...	...	...	...	...	...	...	...	3	1	...	...	...	...	...	1	2
20 Belgaum ...	...	...	...	...	...	...	...	...	...	1	1	...	...	...	...	...	1	...
21 Bijapur ...	...	...	...	...	...	...	...	...	...	...	...	...	...	...	...	...	...	...
22 Dbarwar ...	...	...	...	...	...	...	...	...	...	...	...	...	...	...	...	...	...	...
23 Kanara ...	...	...	...	...	...	...	...	...	...	2	...	2	...	...	...	...	...	...
24 Kolaba ...	...	...	...	...	...	...	...	...	...	...	...	...	...	...	...	...	...	...
25 Ratnagiri ...	...	...	...	...	...	...	...	...	...	...	...	...	...	...	...	...	...	...
26 SIND ...	1	...	1	...	1	...	...	...	...	...	...	...	...	...	...	...	...	...
27 Hyderabad ...	...	...	...	...	...	...	...	...	...	...	...	...	...	...	...	...	...	...
28 Karachi ...	1	...	1	...	1	...	...	...	...	...	...	...	...	...	...	...	...	...
29 Larkana ...	...	...	...	...	...	...	...	...	...	...	...	...	...	...	...	...	...	...
30 Sukkur ...	...	...	...	...	...	...	...	...	...	...	...	...	...	...	...	...	...	...
31 Thar and Parkar ...	...	...	...	...	...	...	...	...	...	...	...	...	...	...	...	...	...	...
32 Upper Sind Frontier ...	...	...	...	...	...	...	...	...	...	...	...	...	...	...	...	...	...	...
33 Native States and Agencies ...	115	53	57	...	...	...	...	53	57	...	...	...	...	...	...	...	...	...
34 GUJARAT GROUP	115	53	57	...	...	...	...	53	57	...	...	...	...	...	...	...	...	...
35 Cambay ...	115	53	57	...	...	...	...	53	57	...	...	...	...	...	...	...	...	...
36 Cutch ...	...	...	...	...	...	...	...	...	...	...	...	...	...	...	...	...	...	...
37 Kathiawar ...	...	...	...	...	...	...	...	...	...	...	...	...	...	...	...	...	...	...
38 Mahi Kantha Agency .	...	...	...	...	...	...	...	...	...	...	...	...	...	...	...	...	...	...
39 Palanpur Agency ...	...	...	...	...	...	...	...	...	...	...	...	...	...	...	...	...	...	...
40 Rewa Kantha Agency .	...	...	...	...	...	...	...	...	...	...	...	...	...	...	...	...	...	...
41 Surat Agency ...	...	...	...	...	...	...	...	...	...	...	...	...	...	...	...	...	...	...
42 KONKAN GROUP	...	...	...	...	...	...	...	...	...	...	...	...	...	...	...	...	...	...
43 Janjira ...	...	...	...	...	...	...	...	...	...	...	...	...	...	...	...	...	...	...
44 Jawhar ...	...	...	...	...	...	...	...	...	...	...	...	...	...	...	...	...	...	...
45 Savantvadi ...	...	...	...	...	...	...	...	...	...	...	...	...	...	...	...	...	...	...
46 DECCAN GROUP...	...	...	...	...	...	...	...	...	...	...	...	...	...	...	...	...	...	...
47 Akalkot ...	...	...	...	...	...	...	...	...	...	...	...	...	...	...	...	...	...	...
48 Bhor ...	...	...	...	...	...	...	...	...	...	...	...	...	...	...	...	...	...	...
49 Khandesh Agency ...	...	...	...	...	...	...	...	...	...	...	...	...	...	...	...	...	...	...
50 Satara Agency...	...	...	...	...	...	...	...	...	...	...	...	...	...	...	...	...	...	...
51 Surgana...	...	...	...	...	...	...	...	...	...	...	...	...	...	...	...	...	...	...
52 KARNATAK GROUP ...	...	...	...	...	...	...	...	...	...	...	...	...	...	...	...	...	...	...
53 Bijapur Agency ...	...	...	...	...	...	...	...	...	...	...	...	...	...	...	...	...	...	...
54 Kolhapur ...	...	...	...	...	...	...	...	...	...	...	...	...	...	...	...	...	...	...
55 Southern Maratha Jágira ...	...	...	...	...	...	...	...	...	...	...	...	...	...	...	...	...	...	...
56 Savanur ...	...	...	...	...	...	...	...	...	...	...	...	...	...	...	...	...	...	...
57 KHAIRPUR ...	...	...	...	...	...	...	...	...	...	...	...	...	...	...	...	...	...	...
58 Aden ...	...	...	...	...	...	...	...	...	...	1	...	1	...	1	...	...	...	...

TABLE XVII—continued.

TERRITORIAL DISTRIBUTION OF THE CHRISTIAN POPULATION BY SECT AND RACE.

SECT NOT RETURNED.										INDEFINITE BELIEFS.									
Total			DISTRIBUTION BY RACE.							Total			DISTRIBUTION BY RACE.						
			European and allied races.		Anglo-Indian.		Native.						European and allied races.		Anglo-Indian.		Native.		
Persons.	Males.	Females.	Males.	Females.	Males.	Females.	Males.	Females.	Persons.	Males.	Females.	Males.	Females.	Males.	Females.	Males.	Females.		
146	147	149	149	150	151	152	153	154	155	156	157	159	159	160	161	162	163		
533	317	216	7	5	1	..	309	211	105	87	18	83	18	1	..	3	..	1	
60	38	22	1	1	..	..	37	21	80	68	12	64	12	1	..	3	..	2	
30	30	..	..	..	..	..	30	..	46	41	5	40	5	..	..	1	..	3	
2	1	1	..	1	..	..	1	..	9	8	1	8	1	..	..	..	..	4	
..	..	..	..	..	..	..	..	..	3	3	..	3	..	..	..	..	..	5	
..	..	..	..	..	..	..	..	..	..	..	..	..	..	..	..	..	..	6	
..	..	..	..	..	..	..	..	..	1	1	..	1	..	..	..	..	..	7	
..	..	..	..	..	..	..	..	..	..	..	..	..	..	..	..	..	..	8	
2	1	1	..	1	..	..	1	..	5	4	1	4	1	..	..	..	..	9	
..	..	..	..	..	..	..	..	..	..	..	..	..	..	..	..	..	..	10	
28	7	21	1	..	..	..	6	21	18	12	6	10	6	..	..	2	..	11	
2	..	2	..	..	..	..	..	2	..	1	..	..	..	..	..	..	..	12	
..	..	..	..	..	..	..	..	..	1	1	..	..	..	..	..	..	1	13	
..	..	..	..	..	..	..	..	..	..	..	..	..	..	..	..	..	..	14	
12	7	5	1	..	..	..	8	5	..	..	..	..	..	..	..	..	..	15	
..	..	..	..	..	..	..	..	..	13	8	5	8	5	..	..	..	..	16	
14	..	14	..	..	..	..	..	14	1	2	1	2	1	..	..	1	..	17	
..	..	..	..	..	..	..	..	..	..	..	..	..	..	..	..	..	..	18	
..	..	..	..	..	..	..	..	..	..	..	..	..	..	..	..	..	..	19	
..	..	..	..	..	..	..	..	..	..	..	..	..	..	..	..	..	..	20	
..	..	..	..	..	..	..	..	..	..	..	..	..	..	..	..	..	..	21	
..	..	..	..	..	..	..	..	..	..	..	..	..	..	..	..	..	..	22	
..	..	..	..	..	..	..	..	..	..	..	..	..	..	..	..	..	..	23	
..	..	..	..	..	..	..	..	..	..	..	..	..	..	..	..	..	..	24	
..	..	..	..	..	..	..	..	..	..	..	..	..	..	..	..	..	..	25	
..	..	..	..	..	..	..	..	..	7	7	..	6	..	1	..	..	..	26	
..	..	..	..	..	..	..	..	..	..	..	..	..	..	..	..	..	..	27	
..	..	..	..	..	..	..	..	..	7	7	..	6	..	1	..	..	..	28	
..	..	..	..	..	..	..	..	..	..	..	..	..	..	..	..	..	..	29	
..	..	..	..	..	..	..	..	..	..	..	..	..	..	..	..	..	..	30	
..	..	..	..	..	..	..	..	..	..	..	..	..	..	..	..	..	..	31	
..	..	..	..	..	..	..	..	..	..	..	..	..	..	..	..	..	..	32	
465	272	193	6	3	1	..	265	190	10	4	6	4	6	..	..	..	..	33	
443	252	191	6	3	1	..	245	188	10	4	6	4	6	..	..	..	..	34	
..	..	..	..	..	..	..	..	..	2	1	1	1	1	..	..	..	..	35	
25	19	6	3	1	1	..	15	5	2	2	4	2	4	..	..	..	..	36	
418	233	185	3	2	..	..	230	183	..	1	1	1	1	..	..	..	..	37	
..	..	..	..	..	..	..	..	..	2	..	..	..	..	..	..	..	..	38	
..	..	..	..	..	..	..	..	..	..	..	..	..	..	..	..	..	..	39	
..	..	..	..	..	..	..	..	..	..	..	..	..	..	..	..	..	..	40	
..	..	..	..	..	..	..	..	..	..	..	..	..	..	..	..	..	..	41	
18	18	..	..	..	..	..	18	..	..	..	..	..	..	..	..	..	..	42	
..	..	..	..	..	..	..	..	..	..	..	..	..	..	..	..	..	..	43	
18	18	..	..	..	..	..	18	..	..	..	..	..	..	..	..	..	..	44	
..	..	..	..	..	..	..	..	..	..	..	..	..	..	..	..	..	..	45	
..	..	..	..	..	..	..	..	..	..	..	..	..	..	..	..	..	..	46	
..	..	..	..	..	..	..	..	..	..	..	..	..	..	..	..	..	..	47	
..	..	..	..	..	..	..	..	..	..	..	..	..	..	..	..	..	..	48	
..	..	..	..	..	..	..	..	..	..	..	..	..	..	..	..	..	..	49	
..	..	..	..	..	..	..	..	..	..	..	..	..	..	..	..	..	..	50	
..	..	..	..	..	..	..	..	..	..	..	..	..	..	..	..	..	..	51	
4	2	3	..	..	..	..	2	2	..	..	..	..	..	..	..	..	..	52	
..	..	..	..	..	..	..	..	..	..	..	..	..	..	..	..	..	..	53	
4	2	2	..	..	..	..	2	2	..	..	..	..	..	..	..	..	..	54	
..	..	..	..	..	..	..	..	..	..	..	..	..	..	..	..	..	..	55	
..	..	..	..	..	..	..	..	..	..	..	..	..	..	..	..	..	..	56	
..	..	..	..	..	..	..	..	..	..	..	..	..	..	..	..	..	..	57	
8	7	1	..	1	..	..	7	..	15	15	..	15	..	..	..	..	..	58	

No.	Name	Age	Sex	Profession	Religion	Caste
1	...	...	...	...	...	...
2	...	...	...	...	...	...
3	...	...	...	...	...	...
4	...	...	...	...	...	...
5	...	...	...	...	...	...
6	...	...	...	...	...	...
7	...	...	...	...	...	...
8	...	...	...	...	...	...
9	...	...	...	...	...	...
10	...	...	...	...	...	...
11	...	...	...	...	...	...
12	...	...	...	...	...	...
13	...	...	...	...	...	...
14	...	...	...	...	...	...
15	...	...	...	...	...	...
16	...	...	...	...	...	...
17	...	...	...	...	...	...
18	...	...	...	...	...	...
19	...	...	...	...	...	...
20	...	...	...	...	...	...
21	...	...	...	...	...	...
22	...	...	...	...	...	...
23	...	...	...	...	...	...
24	...	...	...	...	...	...
25	...	...	...	...	...	...
26	...	...	...	...	...	...
27	...	...	...	...	...	...
28	...	...	...	...	...	...
29	...	...	...	...	...	...
30	...	...	...	...	...	...
31	...	...	...	...	...	...
32	...	...	...	...	...	...
33	...	...	...	...	...	...
34	...	...	...	...	...	...
35	...	...	...	...	...	...
36	...	...	...	...	...	...
37	...	...	...	...	...	...
38	...	...	...	...	...	...
39	...	...	...	...	...	...
40	...	...	...	...	...	...
41	...	...	...	...	...	...
42	...	...	...	...	...	...
43	...	...	...	...	...	...
44	...	...	...	...	...	...
45	...	...	...	...	...	...
46	...	...	...	...	...	...
47	...	...	...	...	...	...
48	...	...	...	...	...	...
49	...	...	...	...	...	...
50	...	...	...	...	...	...

---

TABLE XVIII.

EUROPEANS, ARMENIANS AND ANGLO-INDIANS  
BY RACE AND AGE.

---

TABLE XVIII.  
EUROPEANS, ARMENIANS AND ANGLO-INDIANS BY RACE AND AGE.

District or State.	Population.			European and Allied races.																									
				British Subjects.														Others.											
	Persons.	Males.	Females.	All ages.			0-12.		12-15.		15-30.		30-50.		50 and over.		All ages.			0-12.		12-15.		15-30.		30-50.		50 and over.	
				Persons.	Males.	Females.	Males.	Females.	Males.	Females.	Males.	Females.	Males.	Females.	Males.	Females.	Males.	Females.	Persons.	Males.	Females.	Males.	Females.	Males.	Females.	Males.	Females.	Males.	Females.
1	2	3	4	5	6	7	8	9	10	11	12	13	14	15	16	17	18	19	20	21	22	23	24	25	26	27	28	29	30
1 Bombay Presidency including Native States and Agencies and Aden ... ..	41,902	28,436	13,466	28,983	21,157	7,826	1,996	1,982	282	286	12,242	2,370	5,633	2,486	1,004	702	3,680	2,591	1,089	186	197	50	41	1,200	342	961	414	194	95
2 British Districts ... ..	39,094	26,102	12,992	26,937	19,396	7,541	1,920	1,912	278	282	11,032	2,296	5,145	2,365	901	686	3,192	2,169	1,023	177	186	50	40	919	321	849	380	174	87
3 BOMBAY CITY ... ..	10,032	10,434	5,049	10,131	6,621	3,310	793	712	155	107	2,003	1,033	2,522	1,079	448	379	1,724	1,262	462	80	77	31	17	560	176	505	155	86	37
4 NORTHERN DIVISION ... ..	2,202	977	1,225	902	491	411	86	98	2	22	129	113	222	147	52	31	177	96	81	12	20	2	4	21	19	51	33	10	5
5 Ahmadabad ... ..	472	262	210	206	176	120	35	35	...	3	50	30	75	46	16	7	30	20	19	1	4	1	2	7	4	8	9	3	...
6 Broach ... ..	50	27	23	35	21	14	4	4	...	1	4	1	13	8	...	...	0	4	5	1	2	...	...	1	1	1	2	1	...
7 Kaira ... ..	102	45	57	52	230	29	2	7	...	...	5	9	14	11	2	2	28	13	15	2	4	...	...	1	3	9	7	1	1
8 Panch Mahals ... ..	42	27	15	39	17	12	3	3	...	...	8	1	4	8	2	...	7	6	1	3	...	...	...	1	...	2	1	...	...
9 Surat ... ..	135	69	66	68	41	27	8	6	...	...	10	6	18	10	5	5	17	9	8	3	2	...	...	...	1	6	5	...	...
10 Talara ... ..	1,401	547	854	422	213	209	34	53	2	18	52	87	98	64	27	17	77	44	33	2	8	1	2	11	10	25	9	5	4
11 CENTRAL DIVISION ... ..	10,914	7,593	3,316	8,394	6,269	2,125	579	616	74	98	4,115	628	1,214	612	287	171	1,010	617	393	66	66	17	17	264	98	211	170	59	42
12 Ahmadnagar ... ..	1,314	1,143	171	1,243	1,102	141	35	25	...	...	798	55	146	56	123	5	68	32	26	10	2	...	...	...	18	17	10	5	1
13 Khandesh, East ... ..	672	373	299	354	201	153	40	61	1	5	78	41	66	38	16	8	68	40	28	4	5	...	2	9	7	21	12	6	2
14 Khandesh, West ... ..	43	20	23	15	9	6	...	1	...	...	1	1	8	3	...	1	16	6	10	...	3	...	...	...	1	6	6	...	...
15 Nasik ... ..	1,306	601	485	1,104	763	341	113	113	9	15	418	103	180	90	34	20	27	16	11	4	1	...	...	6	3	5	4	1	3
16 Poona ... ..	6,706	4,770	1,936	5,205	3,635	1,270	331	358	52	62	2,738	360	722	370	92	120	693	458	235	35	36	10	9	235	60	138	103	40	27
17 Satara ... ..	480	229	251	276	149	127	40	35	10	10	55	36	36	31	8	9	137	61	76	13	19	7	6	13	14	22	20	6	7
18 Sholapur ... ..	313	162	151	107	110	87	20	23	2	...	27	32	47	24	14	8	11	4	7	...	...	...	...	1	...	2	5	1	2
19 SOUTHERN DIVISION ... ..	3,096	2,158	938	2,090	1,595	495	142	159	16	15	1,090	188	300	159	47	24	96	56	40	9	6	...	1	19	12	21	20	7	1
20 Belgaum ... ..	1,672	1,461	411	1,633	1,332	301	69	107	13	7	1,025	81	160	90	15	16	32	14	18	1	2	...	1	4	6	6	8	3	1
21 Bijapur ... ..	40	30	16	22	13	9	2	...	...	...	5	3	5	6	1	...	6	4	2	2	...	...	...	...	...	2	2	...	...
22 Dharwar ... ..	919	520	399	200	164	126	37	35	3	8	39	36	69	38	16	6	22	17	5	5	...	...	...	4	3	7	2	1	...
23 Kanara ... ..	114	74	40	38	20	9	1	1	...	...	9	3	14	5	5	...	16	14	2	1	...	...	...	9	2	2	...	2	...
24 Kolaba ... ..	109	59	50	91	43	43	13	11	...	...	8	12	18	18	9	2	6	4	2	...	...	...	...	1	...	2	2	1	...
25 Ratnagiri ... ..	36	14	22	16	9	7	...	2	...	...	4	3	4	2	1	...	14	3	11	...	4	...	...	1	1	2	6	...	...

26	SIND	...	...	...	6,800	4,935	1,865	5,420	4,220	1,200	330	327	31	40	2,845	384
27	Hyderabad	...	...	...	929	767	162	804	680	118	42	38	9	2	539	43
28	Karachi	...	...	...	5,388	3,901	1,487	4,297	3,346	951	249	252	19	32	2,252	398
29	Larkana	...	...	...	51	25	26	28	18	10	2	2	...	...	8	2
30	Sukkur	...	...	...	378	160	179	245	131	114	37	34	3	6	23	29
31	Thar and Parkar	...	...	...	33	25	8	25	21	4	...	...	...	...	14	3
32	Upper Sind Frontier	...	...	...	21	18	3	21	18	3	...	1	...	...	10	...
33	Native States and Agencies	...	...	...	629	578	251	344	220	124	30	15	2	3	72	31
34	GUJARAT GROUP	...	...	...	467	291	176	281	187	94	25	13	1	2	65	24
35	Cambay	...	...	...	...	...	...	...	...	...	...	...	...	...	...	...
36	Cutch	...	...	...	29	22	7	24	20	4	...	...	...	...	8	...
37	Kathiawar	...	...	...	274	161	113	125	73	52	16	5	1	1	12	13
38	Mahi Kantha Agency	...	...	...	31	18	13	10	14	5	3	...	...	...	5	1
39	Patanpur Agency	...	...	...	112	79	33	100	75	25	6	6	...	1	40	7
40	Rewa Kantha Agency	...	...	...	10	5	5	9	4	5	1	1	...	...	...	3
41	Surat Agency	...	...	...	11	6	5	4	1	3	...	1	...	...	...	...
42	KONKAN GROUP	...	...	...	10	5	5	10	5	5	1	1	...	...	1	3
43	Janjira	...	...	...	...	...	...	...	...	...	...	...	...	...	...	...
44	Jawhar	...	...	...	...	...	...	...	...	...	...	...	...	...	...	...
45	Savantvadi	...	...	...	10	5	5	10	5	5	1	1	...	...	1	3
46	DECCAN GROUP	...	...	...	13	7	6	9	6	3	1	...	...	...	...	1
47	Akalkot	...	...	...	...	...	...	...	...	...	...	...	...	...	...	...
48	Ehor	...	...	...	13	7	6	9	6	3	1	...	...	...	...	1
49	Khandesh Agency	...	...	...	...	...	...	...	...	...	...	...	...	...	...	...
50	Satara Agency	...	...	...	...	...	...	...	...	...	...	...	...	...	...	...
51	Surgana	...	...	...	...	...	...	...	...	...	...	...	...	...	...	...
52	KARNATAK GROUP	...	...	...	139	75	64	44	22	22	3	1	1	1	6	3
53	Bijapur Agency	...	...	...	...	...	...	...	...	...	...	...	...	...	...	...
54	Kolhapur	...	...	...	39	21	18	27	14	13	1	1	...	...	5	2
55	Southern Maratha Jagirs	...	...	...	100	54	46	17	8	9	2	...	1	1	1	1
56	Savanur	...	...	...	...	...	...	...	...	...	...	...	...	...	...	...
57	KHAIRPUR	...	...	...	...	...	...	...	...	...	...	...	...	...	...	...
58	Aden	...	...	...	2,179	1,956	223	1,702	1,541	161	56	55	2	1	1,088	43

EUROPEANS, ARMENIANS AND ANGLO-INDIANS BY RACE AND AGE.

TABLE XVIII.

887	363	127	81	185	138	47	10	17	...	1	55	16	61	11	12	2
90	33	6	3	3	2	1	1	...	...	...	...	1	1	...	...	...
715	201	111	68	174	131	43	9	15	...	1	55	14	55	11	12	2
7	5	1	1	...	...	...	...	...	...	...	...	...	...	...	...	...
01	37	8	8	7	5	2	...	2	...	...	...	...	5	...	...	...
7	1	...	...	1	...	1	...	...	...	...	...	1	...	...	...	...
7	1	1	1	...	...	...	...	...	...	...	...	...	...	...	...	...
99	61	17	14	43	27	16	3	4	...	...	4	5	15	3	5	4
52	45	14	10	30	20	10	3	4	...	...	4	3	11	2	2	1
...	...	...	...	...	...	...	...	...	...	...	...	...	...	...	...	...
8	3	4	1	1	...	1	...	...	...	...	...	...	...	1	...	...
36	28	8	5	27	19	8	3	4	...	...	4	2	10	1	2	1
5	2	2	2	1	...	1	...	...	...	...	...	1	...	...	...	...
29	9	...	2	...	...	...	...	...	...	...	...	...	...	...	...	...
3	1	...	...	...	...	...	...	...	...	...	...	...	...	...	...	...
1	2	...	...	1	1	...	...	...	...	...	...	...	1	...	...	...
3	1	...	...	...	...	...	...	...	...	...	...	...	...	...	...	...
...	...	...	...	...	...	...	...	...	...	...	...	...	...	...	...	...
...	...	...	...	...	...	...	...	...	...	...	...	...	...	...	...	...
3	1	...	...	...	...	...	...	...	...	...	...	...	...	...	...	...
3	2	2	...	4	1	3	...	...	...	...	...	1	...	1	1	1
...	...	...	...	...	...	...	...	...	...	...	...	...	...	...	...	...
3	2	2	...	4	1	3	...	...	...	...	...	1	...	1	1	1
...	...	...	...	...	...	...	...	...	...	...	...	...	...	...	...	...
...	...	...	...	...	...	...	...	...	...	...	...	...	...	...	...	...
...	...	...	...	...	...	...	...	...	...	...	...	...	...	...	...	...
11	13	1	4	9	6	3	...	...	...	...	...	1	4	...	2	2
...	...	...	...	...	...	...	...	...	...	...	...	...	...	...	...	...
7	8	1	2	5	3	2	...	...	...	...	...	...	2	...	1	2
4	5	...	2	4	3	1	...	...	...	...	...	1	2	...	1	...
...	...	...	...	...	...	...	...	...	...	...	...	...	...	...	...	...
...	...	...	...	...	...	...	...	...	...	...	...	...	...	...	...	...
389	60	26	2	445	396	50	6	7	...	1	277	16	97	22	15	4

TABLE XVIII—continued.  
EUROPEANS, ARMENIANS AND ANGLO-INDIANS BY RACE AND AGE.

District or State.	ARMENIANS.													ANGLO-INDIANS.												
	All ages.			0-12.		12-15.		15-30.		30-50.		50 and over.		All ages.			0-12.		12-15.		15-30.		30-50.		50 and over.	
	Persons.	Males.	Females.	Males.	Females.	Males.	Females.	Males.	Females.	Males.	Females.	Males.	Females.	Persons.	Males.	Females.	Males.	Females.	Males.	Females.	Males.	Females.	Males.	Females.	Males.	Females.
1	31	33	33	34	35	36	37	38	39	40	41	42	43	44	45	43	47	49	49	50	51	52	53	54	55	56
1 Bombay Presidency including Native States and Agencies and Aden ... ..	64	40	24	4	5	1	...	17	1	15	13	3	5	9,175	4,648	4,527	1,207	1,324	256	366	1,635	1,598	1,224	936	346	333
2 British Districts ... ..	63	39	24	4	5	1	...	17	1	15	13	2	5	8,902	4,493	4,404	1,169	1,284	253	361	1,588	1,551	1,154	909	334	299
BOMBAY CITY ... ..	39	28	11	1	4	1	...	14	1	11	4	1	2	4,188	2,323	1,855	512	435	143	101	052	747	560	425	144	157
4 NORTHERN DIVISION... ..	19	10	9	3	1	...	...	2	...	4	6	1	2	1,104	380	724	127	247	25	121	92	238	102	93	34	25
5 Ahmadábád ... ..	3	...	3	...	...	...	...	...	...	...	3	...	...	134	63	68	24	25	3	3	12	17	20	19	7	4
6 Broach ... ..	...	...	...	...	...	...	...	...	...	...	...	...	...	6	2	4	...	...	...	1	1	1	1	2	...	...
7 Kaira ... ..	...	...	...	...	...	...	...	...	...	...	...	...	...	22	9	13	3	6	...	1	...	1	0	5	...	...
8 Páñch Máhals ... ..	...	...	...	...	...	...	...	...	...	...	...	...	...	6	4	2	...	...	...	2	2	2	...	...	...	...
9 Surat ... ..	...	...	...	...	...	...	...	...	...	...	...	...	...	50	19	31	3	13	...	...	6	10	8	3	2	2
10 Thána ... ..	16	10	6	3	1	...	...	2	...	4	3	1	2	886	290	605	97	203	22	116	71	207	65	1	25	19
11 CENTRAL DIVISION ... ..	2	...	2	...	...	...	...	...	...	...	2	...	...	1,508	712	796	205	233	32	68	214	265	191	169	70	61
12 Ahmadnagar ... ..	...	...	...	...	...	...	...	...	...	...	...	...	...	13	9	4	...	...	...	4	...	...	4	5	...	...
13 Khándesh, East ... ..	...	...	...	...	...	...	...	...	...	...	...	...	...	250	132	118	33	30	6	8	51	44	35	30	4	0
14 Khándesh, West ... ..	2	...	2	...	...	...	...	...	...	...	2	...	...	10	5	5	3	3	...	...	1	1	1	1	...	...
15 Násik ... ..	...	...	...	...	...	...	...	...	...	...	...	...	...	255	132	133	34	47	5	4	46	43	27	30	10	9
13 Poona ... ..	...	...	...	...	...	...	...	...	...	...	...	...	...	808	377	431	114	124	19	43	90	138	108	88	46	37
17 Sátára ... ..	...	...	...	...	...	...	...	...	...	...	...	...	...	67	19	48	6	13	1	2	5	22	5	6	2	5
18 Sholápur ... ..	...	...	...	...	...	...	...	...	...	...	...	...	...	105	48	57	12	16	1	8	17	17	15	12	3	4
19 SOUTHERN DIVISION ... ..	...	...	...	...	...	...	...	...	...	...	...	...	...	910	507	403	160	170	25	18	169	117	121	84	32	14
20 Belgaum ... ..	...	...	...	...	...	...	...	...	...	...	...	...	...	207	115	92	24	40	9	7	47	25	20	16	9	4
21 Bijápur ... ..	...	...	...	...	...	...	...	...	...	...	...	...	...	18	13	5	5	3	...	...	1	2	5	...	2	...
22 Dhárwár ... ..	...	...	...	...	...	...	...	...	...	...	...	...	...	607	339	238	113	104	16	11	113	81	76	62	21	10
23 Kánara ... ..	...	...	...	...	...	...	...	...	...	...	...	...	...	60	31	29	15	16	...	...	7	8	9	5	...	...
24 Kolába ... ..	...	...	...	...	...	...	...	...	...	...	...	...	...	12	7	5	2	4	...	...	1	1	4	...	...	...
25 Ratnágiri ... ..	...	...	...	...	...	...	...	...	...	...	...	...	...	6	2	4	1	3	...	...	...	...	1	1	...	...







THESE ARE THE ONLY TWO PAGES OF THE LOG

TIME	WIND	SEA	TEMP	WIND	SEA	TEMP	WIND	SEA	TEMP
0000									
0100									
0200									
0300									
0400									
0500									
0600									
0700									
0800									
0900									
1000									
1100									
1200									
1300									
1400									
1500									
1600									
1700									
1800									
1900									
2000									
2100									
2200									
2300									
2400									

TABLE XVIII. — CITIES.

EUROPEANS, ARMENIANS AND ANGLO-INDIANS

BY RACE AND AGE.

Statistical Department, Government of India

STATISTICAL DEPARTMENT

CITY	RACE	AGE		TOTAL
		MALES	FEMALES	
BOMBAY	EUROPEANS			
	ARMENIANS			
MUMBAI	EUROPEANS			
	ARMENIANS			
CALCUTTA	EUROPEANS			
	ARMENIANS			
RANGOON	EUROPEANS			
	ARMENIANS			
SINGAPORE	EUROPEANS			
	ARMENIANS			
PENANG	EUROPEANS			
	ARMENIANS			
CEYLON	EUROPEANS			
	ARMENIANS			
MALAYA	EUROPEANS			
	ARMENIANS			
INDIA	EUROPEANS			
	ARMENIANS			

TABLE XVIII.—CITIES.

EUROPEANS, ARMENIANS AND ANGLO-INDIANS BY RACE AND AGE.

City.	TOTAL.			EUROPEANS AND ALLIED RACES.																									
	Total.	Males.	Females.	BRITISH SUBJECTS.												OTHERS.													
				All ages.			0-12		13-15		15-30		30-50		50 and over.		All ages.			0-12		12-15		15-30		30-50		50 and over.	
				Total.	Males.	Females.	Males.	Females.	Males.	Females.	Males.	Females.	Males.	Females.	Males.	Females.	Males.	Females.	Total.	Males.	Females.	Males.	Females.	Males.	Females.	Males.	Females.	Males.	Females.
1	2	3	4	5	6	7	8	9	10	11	12	13	14	15	16	17	18	19	20	21	22	23	24	25	26	27	28	29	30
1 All Cities ...	25,167	10,975	8,292	17,468	12,477	4,991	1,291	1,127	184	107	7,008	1,561	3,445	1,602	609	534	2,055	1,430	625	100	103	33	23	612	220	552	221	123	58
2 Ahmadábád ...	303	172	131	180	111	69	23	15	...	1	29	27	42	19	14	7	21	12	9	1	1	...	...	5	2	4	6	2	...
3 Bombay ...	16,082	10,434	5,648	10,131	6,821	3,310	793	712	155	107	2,903	1,033	2,522	1,079	448	379	1,724	1,202	452	80	77	31	17	590	176	505	155	88	37
4 Karáchi ...	4,594	3,292	1,302	3,764	2,915	849	219	227	16	30	2,036	270	548	250	71	62	95	53	42	9	15	...	1	21	14	14	10	9	2
5 Poona ...	3,889	2,834	1,055	3,201	2,627	674	172	148	11	29	1,987	200	294	221	63	76	212	102	110	10	10	2	5	23	28	39	49	25	18
6 Sholápur ...	236	118	118	152	83	69	17	20	2	...	18	25	33	16	10	8	3	1	2	...	...	...	...	...	...	...	1	1	1
7 Surat ...	63	25	38	40	20	20	4	5	...	...	5	6	8	7	3	2	...	...	...	...	...	...	...	...	...	...	...	...	...

City.	ARMENIANS.												ANGLO-INDIANS.													
	All ages.			0-12		12-15		15-30		30-50		50 and over.		All ages.			0-12		12-15		15-30		30-50		50 and over.	
	Total.	Males.	Females.	Males.	Females.	Males.	Females.	Males.	Females.	Males.	Females.	Males.	Females.	Total.	Males.	Females.	Males.	Females.	Males.	Females.	Males.	Females.	Males.	Females.		
1	31	32	33	34	35	36	37	38	39	40	41	42	43	44	45	46	47	48	49	50	51	52	53	54	55	56
1 All Cities ...	41	29	12	1	4	1	...	15	1	11	5	1	2	5,603	2,930	2,664	697	673	177	178	1,121	1,003	742	590	202	220
2 Ahmadábád ...	1	...	1	...	...	...	...	...	...	1	...	...	...	101	49	52	24	20	2	3	7	11	13	15	3	3
3 Bombay ...	39	28	11	1	4	1	...	14	1	11	4	1	2	4,188	2,323	1,835	512	435	143	101	652	747	569	425	144	157
4 Karáchi ...	1	1	...	...	...	...	...	1	...	...	...	...	...	734	323	411	93	123	17	43	91	124	83	90	33	31
5 Poona ...	...	...	...	...	...	...	...	...	...	...	...	...	...	476	205	271	55	72	11	25	54	104	66	46	19	23
6 Sholápur ...	...	...	...	...	...	...	...	...	...	...	...	...	...	81	34	47	8	13	1	5	14	14	8	11	3	4
7 Surat ...	...	...	...	...	...	...	...	...	...	...	...	...	...	23	5	18	2	10	...	...	3	3	...	3	...	2

---

---

PROVINCIAL TABLE I.  
AREA AND POPULATION OF TALUKAS AND PETHAS.

---

---

PROVINCIAL TABLE I.  
*Area and Population of Talukas and Pethas.*

	Taluka or Petha.	Area in square miles.	Number of		Number of occupied houses.	POPULATION.				Percentage of variation.		Number of persons per square mile in 1911.
			Towns.	Villages.		1911.			1901.	1901 to 1911.	1891 to 1901.	
						Persons.	Males.	Females.				
	1	2	3	4	5	6	7	8	9	10	11	12
<b>NORTHERN DIVISION.</b>												
<b>Ahmada'ba'd-</b>												
1	Daskroi ... ..	945	1	137	91,470	346,921	186,157	160,764	314,719	+10	+6	1,006
2	Dhandhuka ... ..	1,307	3	142	23,863	95,446	48,909	43,448	98,685	-3	-31	96
3	Do. Gogha Petha ... ..		1	62	7,100	30,056	15,234	14,702	29,874	+1	-10	
4	Dholka ... ..	600	1	117	24,054	87,195	44,932	42,233	89,780	-3	-24	120
5	Parántij ... ..	447	1	104	16,084	62,118	31,948	30,170	62,158	...	-25	106
6	Do. Modasa Petha ... ..		1	45	6,532	25,328	12,584	12,444	24,595	+3	-26	
7	Sánand ... ..	360	1	85	17,600	63,330	32,005	31,205	63,053	...	-23	176
8	Virangam ... ..	675	3	176	32,049	117,416	60,193	57,277	113,103	+4	-26	174
<b>Broach-</b>												
9	A'mod ... ..	176	...	40	8,816	35,020	17,937	17,083	31,011	+10	-17	100
10	Ankleshvar ... ..	307	1	57	10,468	45,083	23,193	21,890	39,136	+15	-12	225
11	Do. Hansot Petha ... ..		...	47	5,423	23,848	12,059	11,780	21,995	+8	-17	
12	Broach ... ..	290	1	102	25,118	111,430	57,878	53,552	110,189	+1	-2	384
13	Jambusar ... ..	387	1	82	15,170	60,644	31,480	29,164	61,846	-2	-25	157
14	Vágra ... ..	308	...	60	7,532	30,692	15,609	14,993	26,686	+15	-28	100
<b>Kaira-</b>												
15	A'nand ... ..	244	2	72	39,739	143,468	78,494	64,974	143,305	...	-16	588
16	Borsad ... ..	205	1	80	37,435	140,094	75,323	64,771	137,889	+2	-15	683
17	Kapadvanj ... ..	279	1	85	20,380	76,730	39,768	36,962	75,258	+2	-26	275
18	Mátar ... ..	216	1	80	16,870	58,705	31,129	27,576	61,522	-5	-22	272
19	Mehmadábád ... ..	171	2	59	19,647	67,692	35,312	32,380	75,926	-11	-18	306
20	Nadiád ... ..	224	2	91	37,217	133,467	71,746	61,721	148,452	-10	-13	596
21	Thásra ... ..	257	1	100	18,993	71,588	38,447	33,141	73,980	-3	-23	279
<b>Pa'nch Maha'ls-</b>												
22	Dohad ... ..	607	1	118	13,979	73,524	36,658	36,866	58,887	+25	-14	188
23	Do. Jhálod Petha ... ..		...	1	97	7,515	40,893	20,041	20,852	31,931	+28	
24	Godhra ... ..	584	1	222	24,950	117,466	61,428	56,033	96,406	+22	-10	201
25	Kalol ... ..	415	1	65	10,617	43,865	22,800	21,065	39,964	+10	-15	219
26	Do. Hálol Petha ... ..		...	154	9,714	46,947	25,002	21,945	33,832	+30	-17	
<b>Surat-</b>												
27	Bárdoli ... ..	222	1	83	11,868	59,079	29,905	29,034	56,927	+4	-1	330
28	Do. Valod Petha ... ..		...	39	4,946	27,270	13,792	13,478	23,751	+15	-12	
29	Balsár ... ..	269	1	95	20,113	89,404	44,075	45,329	83,476	+7	-5	428
30	Chikhli ... ..	167	...	63	13,312	62,774	31,153	31,621	59,692	+5	-3	376
31	Chorási ... ..	114	2	72	18,879	170,191	87,630	82,552	169,100	+1	+6	1,493
32	Jalálpur ... ..	184	...	91	17,440	75,252	35,754	39,498	81,182	-7	+3	400
33	Mándvi ... ..	280	...	114	9,194	53,027	26,842	26,185	42,450	+25	-21	189
34	Olpád ... ..	312	...	118	12,701	53,506	26,522	23,984	53,748	-9	-12	171
35	Párdi ... ..	163	1	80	12,729	63,606	31,136	32,470	61,691	+3	+6	300
<b>Tha'ns-</b>												
36	Bassein ... ..	225	1	60	15,328	79,978	40,978	39,000	80,251	...	+5	355
37	Bhiwandi ... ..	240	1	196	16,143	78,654	40,230	38,424	77,449	+2	-11	316
38	Dáhánu ... ..	642	...	133	15,552	84,673	43,261	41,412	65,758	+20	-5	257
39	Do. Umbargaon Petha ... ..		...	70	14,029	80,142	39,210	40,902	64,057	+25	-2	
40	Kalyán ... ..	275	1	223	17,130	82,543	42,955	39,588	77,087	+7	-4	300
41	MÁhím ... ..	406	1	187	18,357	92,958	47,365	45,593	82,562	+13	-4	229
42	Murbád ... ..	352	...	170	12,395	64,397	32,865	31,532	62,569	+3	-5	183
43	Salsette ... ..	250	4	123	28,902	153,853	85,871	67,982	146,933	+5	+16	615
44	Sháhápur ... ..	610	...	205	16,973	86,196	43,940	42,250	83,881	+3	-9	198
45	Váda ... ..	567	...	169	7,916	44,372	22,839	21,533	41,341	+7	+5	78
46	Do. Mokláda Petha ... ..		...	65	7,239	34,543	17,670	16,873	29,554	+17	-8	

PROVINCIAL TABLE I—continued.  
Area and Population of Tālukas and Pethas.

553

	Tāluka or Petha.	Area in square miles.	Number of		Number of occupied houses.	POPULATION.				Percentage of variation.		Number of persons per square mile in 1911.
			Towns.	Villages.		1911.			1901.	1901 to 1911.	1891 to 1901.	
						Persons.	Males.	Females.				
	1	2	3	4	5	6	7	8	9	10	11	12
<b>CENTRAL DIVISION.</b>												
<b>Ahmadnagar—</b>												
47	Akola ... ..	580	...	156	16,051	75,949	37,799	38,150	70,566	+ 8	+ 4	131
48	Jamkhed ... ..	468	1	75	16,833	78,967	39,770	39,197	64,258	+23	-16	159
40	Karjat ... ..	571	...	61	9,170	45,127	22,965	22,162	35,619	+27	-27	79
50	Kopargaon ... ..	519	1	120	18,379	91,490	45,780	45,710	73,529	+24	-18	176
51	Nagar ... ..	625	2	117	28,623	129,109	66,554	62,555	128,094	+ 1	+ 3	207
52	Nevāsa ... ..	621	...	145	19,236	90,565	45,440	45,125	65,503	+39	-23	145
53	Pārner ... ..	729	...	117	17,296	82,342	41,084	41,258	72,617	+13	- 8	113
54	Rahuri ... ..	500	1	115	15,503	77,827	39,088	39,759	83,494	- 7	+29	156
55	Sangamner ... ..	704	1	151	19,784	97,745	48,900	48,785	90,381	+ 8	+ 9	139
56	Shevgaon ... ..	678	1	180	23,316	110,457	55,469	54,989	92,384	+20	- 8	163
57	Shrīgonda ... ..	618	1	83	13,240	65,727	33,477	32,300	61,240	+ 7	- 8	106
<b>Kha'ndesh East—</b>												
58	Amalner ... ..	528	1	165	14,979	85,644	43,775	42,069	73,083	+17	+ 4	248
59	Do. Pārola Petha ... ..		1	64	8,191	44,937	22,516	22,421	38,210	+18	- 4	
60	Bhūṣāwal ... ..	570	3	67	18,298	86,787	44,577	42,210	76,943	+13	- 2	222
61	Do. Edlabad Petha ... ..		...	77	6,593	39,833	19,833	20,000	32,372	+23	- 9	
62	Chālisgaon ... ..	509	1	133	18,678	99,235	50,379	49,856	92,563	+ 7	+21	165
63	Chopda ... ..	368	2	94	15,121	82,688	41,211	41,477	75,550	+ 9	+ 4	225
64	Erandol ... ..	458	3	193	22,992	117,183	58,850	58,333	105,840	+11	...	256
65	Jālgaon ... ..	319	3	85	18,911	94,041	47,889	46,153	85,151	+10	+ 1	295
66	Jāmner ... ..	527	2	164	21,179	98,323	49,249	49,074	91,739	+ 7	+ 5	187
67	Pachora ... ..	542	2	118	15,787	75,944	38,152	37,793	80,724	- 6	+10	222
68	Do. Bhadgaon Petha ... ..		1	84	8,246	44,504	22,572	21,932	44,612	...	+ 7	
69	Rāver ... ..	281	2	103	15,228	80,228	40,019	40,279	80,363	...	+ 5	222
70	Yāval ... ..	368	2	78	16,761	85,269	42,898	42,371	82,299	+ 4	+ 2	232
<b>Kha'ndesh West—</b>												
71	Dhulla ... ..	780	2	151	24,136	129,147	65,819	63,298	104,952	+23	+ 7	170
72	Nandurbār ... ..	991	1	195	15,689	83,272	41,638	41,634	67,369	+24	-10	117
73	Do. Nawāpur Petha ... ..		...	80	6,077	32,211	16,515	15,696	20,157	+60	-34	
74	Pimpalner ... ..	923	...	146	12,714	73,053	36,911	36,142	56,638	+29	- 4	79
75	Shāhāda ... ..	480	2	142	18,168	68,499	33,592	34,417	59,758	+14	- 8	143
76	Sbīrpur ... ..	597	1	102	10,457	57,642	29,270	28,372	50,177	+15	-10	97
77	Sindkheda ... ..	505	2	132	15,924	89,154	45,171	43,983	76,811	+16	+ 5	177
78	Taloda ... ..	1,183	1	139	13,447	47,835	23,974	23,861	33,881	+41	-40	40
<b>Na'sik—</b>												
79	Chandor ... ..	385	2	106	11,822	56,604	28,581	29,023	55,968	+ 1	+ 9	147
80	Dindori ... ..	533	...	127	15,001	75,098	37,525	37,563	66,401	+13	-20	141
81	Igatpuri ... ..	394	1	129	16,693	78,814	40,007	38,807	66,463	+19	- 4	203
82	Kalvān ... ..	521	...	187	12,376	65,646	33,452	32,194	53,616	+23	-11	126
83	Mālegaon ... ..	777	1	147	21,218	110,532	56,114	54,418	96,707	+14	+12	142
84	Nāndgaon ... ..	431	1	89	8,945	44,916	22,868	22,048	35,965	+25	+13	104
85	Nāsik ... ..	470	3	134	24,187	114,817	59,137	56,680	96,872	+19	- 6	244
86	Niphād ... ..	412	...	121	18,052	93,029	45,784	47,245	92,791	...	...	226
87	Peint ... ..	433	...	227	12,397	61,733	31,726	30,007	53,392	+16	-10	143
88	Satāna ... ..	601	...	157	12,724	69,056	34,155	34,901	64,645	+ 7	- 1	115
89	Sinnar ... ..	514	1	100	14,607	71,628	35,718	35,910	75,375	- 5	+ 8	139
90	Yeola ... ..	409	1	117	13,191	63,157	31,869	31,288	56,524	+12	-14	154
<b>Poona—</b>												
91	Bhimthadi ... ..	1,036	1	79	21,892	106,483	53,872	52,611	80,814	+32	+ 9	150
92	Do. Dhond Petha ... ..		...	60	9,228	48,622	23,755	24,867	42,754	+14	-35	



PROVINCIAL TABLE I—continued.  
Area and Population of Talukas and Pethas.

	Taluka or Petha.	Area in square miles.	Number of		Number of occupied houses.	POPULATION.				Percentage of variation.		Number of persons per square mile in 1911.
			Towns.	Villages.		1911.			1901.	1901 to 1911.	1901 to 1901.	
						Persons.	Males.	Females.				
	1	2	3	4	5	6	7	8	9	10	11	12
CENTRAL DIVISION—continued.												
Poona—continued.												
83	Haveli ... ..	832	2	153	48,726	312,697	165,097	147,600	299,988	+ 4	- 2	406
94	Do. Mulshi Petha ... ..		...	79	5,511	25,426	12,737	12,689	26,967	- 6	- 9	
95	Indápur ... ..	567	1	86	14,521	78,059	39,377	38,682	66,895	+17	- 6	136
96	Junnar ... ..	592	1	155	22,406	114,871	56,384	58,487	117,753	- 2	+ 2	194
97	Khed ... ..	876	2	177	23,957	116,916	58,193	58,723	113,449	+ 3	- 5	181
98	Do. Ambegaon Petha ... ..		...	66	8,773	41,732	20,473	21,259	42,826	- 3	- 2	
99	Mával ... ..	386	2	174	14,856	68,960	35,583	33,377	65,176	+ 6	- 3	179
100	Purandhar ... ..	476	3	91	18,226	81,065	39,533	41,532	72,716	+11	-18	170
101	Sirúr ... ..	601	1	78	15,520	76,681	38,004	38,677	65,992	+16	-33	128
Sa'tara--												
102	Jávli ... ..	425	...	104	13,130	55,202	28,388	28,814	52,852	+ 4	-11	158
103	Do. Malcolmpeth Petha ... ..		1	55	2,633	11,556	5,793	5,763	12,735	-10	+12	
104	Karád ... ..	378	1	98	28,492	132,531	67,157	65,374	134,947	- 1	-13	351
105	Khánapur ... ..	502	1	89	18,396	83,921	42,597	41,324	84,985	- 1	-10	107
106	Khatao ... ..	502	...	85	20,064	89,221	44,336	44,885	96,416	- 7	+ 1	178
107	Koregaon ... ..	345	1	73	18,258	78,156	38,111	40,045	83,375	- 6	-10	227
108	Mán ... ..	629	1	76	14,015	64,501	31,780	32,721	64,889	- 1	+ 3	103
109	Patan ... ..	434	...	203	26,721	114,601	56,727	57,874	104,167	+10	-21	264
110	Satára ... ..	339	1	153	25,832	114,637	56,374	58,263	128,391	-11	- 8	338
111	Tásgaon ... ..	325	1	48	19,221	81,405	41,563	39,842	92,412	-12	- 1	250
112	Wai ... ..	392	2	94	14,274	61,839	29,584	32,255	71,645	-14	...	223
113	Do. Khandala Petha ... ..		...	33	6,021	25,618	12,329	13,289	22,732	+13	-13	
114	Wáwa ... ..	549	2	53	20,150	111,930	58,063	53,867	143,030	-22	+ 6	306
115	Do. Shirála Petha ... ..		...	81	12,846	56,160	28,268	27,892	52,919	+ 6	- 7	
Shola'pur--												
116	Bársi ... ..	597	2	121	26,549	132,825	67,724	65,101	139,435	- 5	- 1	223
117	Karmála ... ..	772	1	123	19,348	93,746	47,551	46,195	67,558	+39	-28	121
118	Mádha ... ..	619	...	89	21,658	101,096	51,304	49,732	82,984	+22	-10	163
119	Málsiras ... ..	574	...	69	13,761	67,747	34,120	33,627	52,533	+29	-29	118
120	Pandharpur ... ..	478	2	84	20,222	101,284	51,644	49,640	91,928	+10	+ 1	212
121	Sángola ... ..	668	1	76	17,485	82,016	41,606	40,350	83,698	- 2	+ 5	123
122	Sholápur ... ..	848	1	150	36,637	189,616	97,404	92,212	203,905	- 7	+13	224
SOUTHERN DIVISION.												
Belgaum--												
123	Athni ... ..	779	1	81	24,015	123,337	62,595	60,742	111,708	+10	- 8	156
124	Belgaum ... ..	644	1	109	22,209	105,515	54,226	51,289	105,528	...	- 6	213
125	Do. Chandgad Petha ... ..		...	89	6,234	31,362	15,567	15,795	32,034	- 2	- 9	
126	Chikodi ... ..	494	1	97	30,809	157,853	82,257	75,596	186,424	-15	+ 5	320
127	Hukeri ... ..	343	1	112	21,925	110,061	55,879	54,182	118,125	- 7	...	3-1
128	Gokák ... ..	671	1	113	25,855	123,235	62,180	61,035	116,127	+ 6	- 2	184
129	Khánápur ... ..	638	...	219	15,348	72,304	36,647	35,657	81,902	-12	- 4	114
130	Parasgad ... ..	640	1	71	11,176	57,398	28,807	28,591	67,696	-15	+ 4	160
131	Do. Murgod Petha ... ..		...	49	8,215	44,799	22,430	22,369	40,615	+10	-10	
132	Sampgaon ... ..	409	...	124	24,535	117,963	59,321	58,646	132,448	-11	...	288
Bija'pur--												
133	Bádámi ... ..	615	2	168	19,099	108,202	54,766	53,436	110,287	- 2	+10	176
134	Bágalkot ... ..	683	1	102	21,913	82,419	41,206	41,213	78,033	+ 6	+ 1	187
135	Do. Bilgi Petha ... ..		...	57	8,531	45,015	22,429	22,587	45,423	- 1	+ 7	
136	Bágevádi ... ..	764	...	119	21,229	109,726	55,039	54,687	83,620	+31	-18	144
137	Bijápur ... ..	907	1	95	26,419	122,630	62,203	60,427	103,785	+18	- 1	135

PROVINCIAL TABLE I—continued.  
Area and Population of Talukas and Pethas.

Taluka or Petha.	Area in square miles.	Number of		Number of occupied houses.	POPULATION.				Percentage of variation.		Number of persons per square mile in 1911.	
		Towns.	Villages.		1911.			1901.	1901 to 1911.	1901 to 1901.		
					Persons.	Males.	Females.	Both Sexes.				
1	2	3	4	5	6	7	8	9	10	11	12	
SOUTHERN DIVISION—continued.												
Bija'pur—continued.												
138	Hungund ... ..	521	2	157	22,705	110,531	55,049	55,535	83,615	+32	-19	212
139	Indi ... ..	838	...	122	19,351	98,829	50,236	48,593	75,961	+30	-16	116
140	Muddebihal ... ..	569	1	150	17,686	89,487	44,475	45,012	69,842	+28	-14	157
141	Sindgi ... ..	810	...	145	19,336	96,084	48,497	47,587	86,238	+11	-8	119
Dha'rwa'r—												
142	Bankapur ... ..	344	1	140	10,827	77,111	39,619	37,492	90,361	-15	+6	224
143	Dhárwár ... ..	432	2	125	25,296	106,456	54,213	52,243	126,797	-16	...	246
144	Gadag ... ..	699	2	58	21,911	96,356	48,585	47,771	104,244	-8	+10	188
145	Do. Mundargi Petha ... ..			44	6,649	35,384	17,728	17,656	33,329	+6	-6	
146	Hángal ... ..	299	1	154	14,095	70,882	36,372	34,510	77,784	-9	+4	237
147	Hubli ... ..	311	1	76	27,206	122,795	62,007	60,008	124,258	-1	+5	395
148	Kalghatgi ... ..	275	...	97	10,180	46,454	23,083	22,491	53,657	-13	-3	169
149	Karajgi ... ..	442	1	126	10,018	95,898	48,320	47,578	104,342	-8	+16	217
150	Kod ... ..	400	...	173	18,248	96,345	49,536	46,809	96,245	...	+14	241
151	Navalgund ... ..	565	2	53	16,084	62,821	31,204	31,617	66,085	-5	-14	157
152	Do. Nargund Petha ... ..			29	5,687	25,995	13,037	12,958	28,624	-9	-2	
153	Ránibonnur ... ..	405	3	118	19,222	96,441	48,689	47,752	104,274	-8	+12	236
154	Ron ... ..	432	2	83	19,215	93,067	46,552	46,515	103,298	-10	+12	215
Kanara—												
155	Ankola ... ..	375	...	90	3,557	39,000	19,504	19,490	39,665	-2	+7	104
156	Honávar ... ..	426	1	92	13,080	61,962	29,612	32,150	62,402	-1	+5	236
157	Do. Bhatkal Petha ... ..			58	7,452	38,458	18,075	20,383	37,666	+2	+10	
158	Kárwár ... ..	261	1	53	12,471	59,663	28,660	30,797	58,460	+2	+10	212
159	Kumta ... ..	224	2	108	12,817	64,476	30,871	33,605	66,040	-2	+5	268
160	Siddápur ... ..	332	...	195	6,905	37,479	21,258	16,221	41,342	-9	-3	113
161	Sirsi ... ..	491	1	244	9,443	47,833	27,168	20,675	53,232	-10	-1	97
162	Haliyál ... ..	1,057	1	100	6,298	28,356	14,810	13,546	35,122	-19	+13	44
163	Do. Supa Petha ... ..			129	4,158	18,611	10,273	8,338	21,008	-11	-35	
164	Yellápur ... ..	760	...	117	3,557	20,314	11,755	8,559	22,814	-11	-2	46
165	Do. Mundgod Petha ... ..			71	3,133	14,396	7,757	6,639	16,739	-14	...	
Kola'ba—												
166	Alibag ... ..	193	1	171	17,027	80,862	39,950	40,900	83,647	-2	+7	419
167	Karjat ... ..	359	...	169	12,601	61,350	31,555	29,795	60,913	+1	+3	240
168	Do. Khalápur Petha ... ..			98	4,929	24,874	12,609	12,175	26,502	-6	+1	
169	Mahád ... ..	460	1	245	25,817	118,514	56,985	61,529	114,235	+4	-4	258
170	Mángaon ... ..	358	...	225	18,583	84,208	40,536	43,672	83,415	+1	-1	235
171	Punvel ... ..	302	1	197	18,286	86,720	44,134	42,586	89,081	-3	+3	358
172	Do. Uran Petha ... ..			19	4,768	21,295	11,789	9,506	23,434	-9	+10	
173	Pen ... ..	293	1	178	10,589	48,491	23,953	24,538	54,008	-10	+4	239
174	Do. Nágothna Petha ... ..			71	4,151	21,525	10,901	10,674	22,551	-5	-1	
175	Roha ... ..	204	1	132	9,611	46,327	22,630	23,691	47,780	-3	+4	227
Ratna'giri—												
176	Chiplán ... ..	671	1	130	26,016	123,105	56,036	67,069	119,017	+3	...	294
177	Do. Guhágar Petha ... ..			78	14,907	74,030	32,860	41,161	71,729	+3	+8	
178	Dápoli ... ..	500	...	152	24,306	114,326	52,523	61,803	109,643	+4	+1	319
179	Do. Mandangad Petha ... ..			94	10,100	45,420	20,806	24,614	44,985	+1	-4	
180	Devgad ... ..	525	...	120	29,109	148,497	69,205	79,292	143,750	+3	+12	283
181	Khed ... ..	392	...	146	20,835	101,529	47,150	54,370	95,594	+6	-5	259
182	Málvan ... ..	238	1	58	22,435	111,257	51,370	60,887	107,944	+3	+17	467
183	Rájápur ... ..	614	1	161	28,760	155,227	71,547	83,680	153,808	+1	+9	253

PROVINCIAL TABLE I—continued.  
Area and Population of Talukas and Pethas.

Taluka or Petha.	Area in square miles.	Number of		Number of occupied houses.	POPULATION.				Percentage of variation.		Number of persons per square mile in 1911.	
		Towns.	Villages.		1911.			1901.	1901 to 1911.	1901 to 1901.		
					Persons.	Males.	Females.	Both sexes.				
1	2	3	4	5	6	7	8	9	10	11	12	
<b>SOUTHERN DIVISION—continued.</b>												
<b>Ratna'giri—continued.</b>												
184	Ratnagiri ... ..	415	1	147	27,433	149,867	68,031	81,836	147,182	+2	+ 8	861
185	Sangameshwar ... ..	569	...	191	27,037	134,237	61,753	73,184	129,412	+4	+ 2	237
186	Vengurla ... ..	65	1	9	8,303	45,443	22,063	23,360	44,863	+1	+14	699
<b>SIND.</b>												
<b>Hydera'ba'd—</b>												
187	Badin ... ..	792	...	160	16,032	83,685	46,391	37,294	81,790	+2	+11	106
188	Dero Mohbat ... ..	498	...	110	9,306	49,087	27,045	22,042	46,389	+6	+12	99
189	Digri ... ..	225	...	70	4,782	21,790	12,212	9,578	9,300	...	...	97
190	Guni ... ..	987	1	179	16,142	91,366	50,564	40,802	91,566	...	+14	93
191	Hala ... ..	511	2	112	19,853	105,357	58,334	47,023	98,816	+7	+ 8	206
192	Hyderabad ... ..	384	1	79	28,639	148,457	82,311	66,146	137,375	+8	+13	387
193	Kandiāro ... ..	322	...	61	11,446	65,075	34,226	30,819	62,937	+3	+13	202
194	Moro ... ..	483	...	79	10,792	61,092	33,065	27,997	67,235	-9	+19	126
195	Nasrat ... ..	960	...	163	6,845	35,631	20,944	14,737	6,480	...	...	37
196	Naushāro Feroz ... ..	553	...	113	17,420	101,314	54,123	47,191	97,506	+4	+ 7	183
197	Sākrand ... ..	506	...	81	9,880	56,759	31,722	25,037	49,848	+14	+36	112
198	Shāhdādpur ... ..	568	1	92	15,337	83,394	47,332	36,062	77,372	+8	+25	147
199	Tando Allahyār ... ..	595	2	88	13,559	66,409	36,265	30,144	67,969	-2	+15	112
200	Tando Bāgo ... ..	650	...	132	13,482	67,678	37,383	30,295	71,367	- 5	+ 18	104
<b>Kara'chi—</b>												
201	Ghorābāri ... ..	564	...	94	6,013	31,755	17,390	14,365	25,237	+21	+ 14	59
202	Do. Ketī Bandar ... ..		1	...	258	1,784	1,135	649	8,499	-79		
203	Jāti ... ..	2,145	...	124	7,120	35,847	19,587	16,260	31,752	+13	+ 14	17
204	Karāchi ... ..	1,677	1	14	41,480	186,772	111,078	75,694	136,297	+37	+ 10	111
205	Kotri ... ..	1,301	1	52	8,091	40,495	22,645	17,850	57,530	+ 8	+ 3	46
206	Do. Mārjhand Petha ... ..		1	25	3,975	21,805	11,568	10,237				
207	Do. Kohistān Petha ... ..	1,806	...	2	3,572	18,483	10,009	8,474	12,877	+44	- 21	10
208	Mīrpur Batoro ... ..	269	...	61	7,684	38,942	21,278	17,664	37,116	+ 5	+ 5	145
209	Mīrpur Sakro ... ..	1,138	...	79	6,532	31,238	16,866	14,372	27,609	+13	+ 6	27
210	Shāh Bandar ... ..	1,388	...	104	6,139	32,723	18,023	14,700	33,609	- 3	+ 19	24
211	Sujāwal ... ..	269	...	62	6,288	34,656	18,939	15,726	33,251	+ 4	+ 13	129
212	Tatta ... ..	1,225	1	43	9,203	47,221	25,782	21,439	41,745	+13	+ 13	39
<b>Larka'na—</b>												
213	Dādu ... ..	297	...	55	10,213	54,677	29,613	24,864	55,318	- 1	...	184
214	Johi ... ..	755	...	94	9,547	50,187	27,417	22,770	51,218	- 2	- 1	66
215	Kākar ... ..	448	...	80	8,794	47,244	25,812	21,432	49,252	- 4	+ 3	105
216	Kambar ... ..	628	1	94	17,461	91,751	49,624	42,127	88,527	+ 4	+ 12	147
217	Labdarya ... ..	326	...	64	12,073	69,981	37,973	32,008	68,872	+ 2	+ 10	215
218	Larkāna ... ..	205	1	71	18,966	100,798	54,669	46,129	100,827	...	+ 12	390
219	Mehar ... ..	327	...	62	11,103	58,221	31,906	26,315	58,434	...	+ 21	178
220	Nasirābād ... ..	418	...	67	9,205	57,129	30,987	26,142	56,544	+ 1	+ 27	137
221	Rato Dero ... ..	318	1	83	12,908	77,988	42,125	35,863	72,312	+ 8	+ 18	245
222	Schwān ... ..	1,273	2	63	9,965	52,903	28,906	23,997	54,779	- 3	+ 2	42
<b>Sukkur—</b>												
223	Ghariyāsin ... ..	402	1	94	13,347	75,983	40,291	35,692	71,036	+ 7	+ 7	189
224	Ghotki ... ..	339	1	84	9,600	46,087	25,309	20,778	44,350	+ 4	- 22	136
225	Mīrpur Mathelo ... ..	1,604	...	86	11,329	51,353	28,293	23,060	44,204	+16	- 8	32
226	Pāno Akil ... ..	336	...	84	7,953	45,261	24,838	20,423	38,332	+16	+249	135
227	Rohrj ... ..	1,629	1	85	17,014	87,942	47,633	40,309	80,213	+10	+ 1	54

PROVINCIAL TABLE I—*continued.*  
*Area and Population of Talukas and Pethas.*

Taluka or Petha.	Area in square miles.	Number of		Number of occupied houses.	POPULATION.				Percentage of variation.		Number of persons per square mile in 1911.	
		Towns.	Villages.		1911.			1901.	1901 to 1911.	1891 to 1901.		
					Persons.	Males.	Females.	Both sexes.				
1	2	3	4	5	6	7	8	9	10	11	12	
<b>SIND—continued.</b>												
<b>Sukkur—continued.</b>												
228	Shikarpur ... ..	604	1	92	22,478	119,614	64,231	55,383	108,097	+11	+24	237
229	Sukkur ... ..	303	1	63	21,538	103,109	57,903	45,206	94,015	+10	+13	340
230	Ubauro ... ..	468	...	91	9,268	44,564	24,433	20,131	43,098	+ 3	+ 5	95
<b>Thar and Parkar—</b>												
231	Chácho ... ..	2,795	...	39	11,552	53,501	29,330	24,171	40,925	+31	-17	19
232	Diplo ... ..	1,603	...	41	4,891	25,969	14,243	11,726	16,886	+54	-29	17
233	Jamesábád ... ..	508	...	171	8,133	36,707	20,762	15,955	24,938	+53	+55	73
234	Khipro ... ..	2,249	...	116	10,074	46,171	23,948	20,223	54,681	-16	+40	21
235	Mírpur Khás ... ..	417	1	115	8,936	41,543	24,034	17,509	36,477	+14	+23	100
236	Mithi ... ..	1,562	..	45	8,009	41,472	22,313	19,159	26,154	+59	-28	27
237	Nagar Parkar ... ..	1,618	...	31	9,794	47,548	25,442	22,106	25,355	+88	-38	29
238	Pithoro ... ..	482	...	108	7,741	35,537	20,147	15,390	37,713	- 6	...	74
239	Sanghar ... ..	820	...	66	5,876	31,301	17,894	13,407	39,181	-20	- 1	38
240	Sinjhero ... ..	475	...	126	9,231	45,163	26,277	18,886	36,456	+24	...	95
241	Umarkot ... ..	1,461	1	97	10,106	51,859	28,984	22,875	49,118	+ 6	+11	35
<b>Upper Sind Frontier—</b>												
242	Jacobábád ... ..	461	1	98	14,504	78,540	44,342	34,198	64,972	+21	+35	170
243	Kandhkot ... ..	536	...	88	9,496	52,914	29,153	23,761	48,723	+ 9	+69	99
244	Káshmor ... ..	531	...	62	7,779	43,268	24,077	19,191	38,179	+13	+ 7	81
245	Sháhdápur ... ..	619	...	78	5,934	35,116	19,127	15,989	32,385	+ 8	+18	57
246	Thul ... ..	497	..	95	9,133	53,169	28,860	24,300	47,786	+11	+46	107
<b>NATIVE STATES AND AGENCIES.</b>												
<b>Gujara't Group—</b>												
247	Cambay ... ..	350	2	85	19,454	72,656	37,675	34,981	75,225	- 3	-16	208
248	Cutch ... ..	7,618	8	940	125,044	513,429	252,453	260,976	488,022	+ 5	-13	67
<b>Ka'thia'wa'r—</b>												
249	Gohilwa'd Pra'nt ... ..	4,206	15	988	143,336	625,761	322,780	302,992	581,079	+ 8	-14	149
250	Bhávnagar ... ..	2,660	11	647	102,282	441,367	227,700	213,667	412,664	+ 7	-12	154
251	Palitána ... ..	290	1	95	12,459	60,660	31,336	20,324	52,856	+15	-13	209
252	Other Jurisdictional States, Civil Stations and Thana Circles ... ..	1,056	3	246	28,595	123,734	63,733	60,001	115,559	+ 7	-22	117
253	Ha'la'r Pra'nt ... ..	7,483	13	1,372	169,242	796,493	401,375	395,118	764,992	+ 4	-11	106
254	Dhrol ... ..	283	1	67	5,001	24,358	12,074	12,284	21,906	+11	-19	86
255	Gondal ... ..	1,024	5	170	35,384	161,916	80,252	81,664	162,859	- 1	+ 1	159
256	Morvi ... ..	822	1	140	19,016	90,230	45,648	44,582	87,496	+ 3	-17	110
257	Navánagar ... ..	3,791	3	660	72,927	349,400	176,312	173,088	336,779	+ 4	-11	92
258	Rajkot ... ..	282	1	60	11,107	50,633	25,634	25,004	49,795	+ 2	...	180
259	Vákáner ... ..	417	1	98	7,419	32,653	16,754	15,899	27,383	+19	-30	78
260	Other Jurisdictional States, Civil Stations and Thana Circles ... ..	864	1	177	18,388	87,298	44,701	42,597	78,774	+11	-21	101
261	Jha'lawa'r Pra'nt ... ..	3,894	9	640	83,785	339,900	174,953	164,947	305,138	+11	-29	85
262	Dhrángadhra ... ..	1,156	2	140	19,548	79,142	40,367	38,775	70,880	+12	-32	68
263	Limbdi ... ..	344	1	45	9,370	33,862	17,149	16,713	31,267	+ 8	-35	98
264	Wadhwa'n ... ..	236	1	39	8,595	35,831	18,264	17,567	34,851	+ 3	-18	152
265	Other Jurisdictional States, Civil Stations and Thana Circles ... ..	2,258	5	426	47,272	191,065	99,173	91,892	168,120	+14	-28	85
266	Sorath Pra'nt ... ..	5,228	15	1,217	167,584	733,903	372,400	361,503	677,987	+ 8	-14	140
267	Jafarábád ... ..	53	1	10	3,148	12,373	6,275	6,098	12,097	+ 2	- 2	233
268	Junágarh ... ..	3,281	7	840	99,971	434,222	230,863	213,359	395,458	+10	-18	132
269	Porbandar ... ..	636	1	98	21,146	91,440	46,757	44,683	82,640	+11	- 4	144
270	Other Jurisdictional States, Civil Stations and Thana Circles ... ..	1,255	6	269	43,319	195,868	98,505	97,363	187,822	+ 4	- 7	156

PROVINCIAL TABLE I—*continued.*  
*Area and Population of Talukas and Pethas.*

Taluka or Petha.	Area in square miles.	Number of		Number of occupied houses.	POPULATION.				Percentage of variation.		Number of persons per square miles in 1911.	
		Towns.	Villages.		1911.			1901.	1901 to 1911.	1891 to 1901.		
					Persons.	Males.	Females.	Both Sexes.				
1	2	3	4	5	6	7	8	9	10	11	12	
<b>NATIVE STATES AND AGENCIES</b> <i>—continued.</i>												
<b>Mahi' Ka'ntha Agency—</b>												
271	Idar ... ..	1,068	3	970	52,328	202,811	100,869	101,942	166,557	+20	-44	122
272	Other Jurisdictional States, Civil Stations and Thana Circles ...	1,456	3	877	54,936	209,820	108,053	101,767	192,988	+0	-31	144
<b>Pa'lanpur Agency—</b>												
273	Palanpur ... ..	1,700	1	514	54,870	226,250	116,044	109,606	222,627	+2	-10	128
274	Rádhanpur ... ..	1,150	1	158	17,069	65,567	33,712	31,855	61,548	+7	-37	57
275	Other Jurisdictional States, Civil Stations and Thana Circles ...	3,477	1	524	40,220	223,275	117,043	105,632	183,096	+22	-33	64
<b>Rewa' Ka'ntha Agency—</b>												
276	Bilásinor ... ..	180	1	98	0,289	40,563	20,021	10,042	32,618	+24	-39	215
277	Báriya ... ..	813	1	311	22,650	115,350	57,718	57,032	81,579	+41	-37	142
278	Chhota Udaipur ... ..	673	1	383	18,612	163,039	52,975	60,704	64,621	+60	-31	110
279	Lúnávada ... ..	388	1	326	17,403	75,998	38,051	37,047	63,967	+10	-20	106
280	Nárukot (Jambugoda) ... ..	143	...	31	2,733	8,485	4,342	4,143	5,603	+51	-25	50
281	Rájppla ... ..	1,517	1	682	32,407	161,533	83,316	78,272	117,175	+38	-31	107
282	Sunth ... ..	304	1	185	12,453	59,350	20,070	20,380	39,956	+49	-46	151
283	Other Jurisdictional States, Civil Stations and Thana Circles ...	639	...	521	21,765	100,126	52,283	47,843	73,546	+30	-44	157
<b>Surat Agency—</b>												
284	Bánsda ... ..	215	1	86	0,113	44,594	22,702	21,832	40,382	+10	-2	207
285	Dharampur ... ..	704	1	270	21,812	114,995	58,580	50,400	100,430	+15	-17	163
286	Eachin ... ..	42	...	21	4,683	18,903	8,812	10,001	20,530	-8	+6	450
287	Dángs ... ..	006	...	84	6,000	29,345	15,552	13,793	18,544	+53	-44	20
<b>Konkan Group—</b>												
288	Janjira ... ..	324	2	234	17,685	88,747	43,373	46,374	85,414	+4	+4	274
289	Jawháar ... ..	310	1	105	9,823	53,489	27,767	25,732	47,538	+13	-10	173
290	Sávantvádi ... ..	026	1	226	38,245	217,240	103,001	114,239	217,732	...	+13	235
<b>Deccan Group—</b>												
291	Akalkot ... ..	408	1	102	18,623	89,082	45,415	43,667	82,047	+9	+6	170
292	Bhor ... ..	925	2	475	20,560	144,601	71,936	72,665	137,268	+5	-12	156
293	Khándesh Agency (Mewás) ...	963	...	91	4,403	23,624	12,170	11,454	14,639	+61	-44	25
<b>Sa'ta'ra Agency—</b>												
294	Aundh ... ..	501	...	65	15,387	68,995	34,603	34,302	63,921	+8	-2	138
295	Phaltan ... ..	307	1	72	11,176	55,996	27,052	28,044	45,739	+22	-31	141
296	Surgána ... ..	360	...	58	3,333	15,180	7,884	7,206	11,532	+32	-7	42
<b>Karna'tak Group—</b>												
<b>Bija'pur Agency—</b>												
297	Jath ... ..	694	1	112	15,187	69,810	35,620	34,100	...	...	...	79
298	Dañapur ... ..	96	1	5	1,781	8,833	4,614	4,319	...	...	...	92
<b>Kolha'pur—</b>												
299	Bánda ... ..	243	...	69	8,290	45,465	21,786	23,679	44,400	+2	+1	187
300	Ichalkaranji ... ..	241	1	74	11,730	59,641	30,352	29,279	68,414	-13	+3	247
301	Himatbáhdar ... ..	49	...	20	3,729	18,391	9,408	8,083	19,725	-6	...	375
302	Kágal (Senior) ... ..	115	1	40	9,441	44,290	22,373	21,917	49,233	-10	+5	385
303	Kágal (Junior) ... ..	17	...	6	1,207	6,333	3,174	3,160	6,912	-9	+5	373
304	Kápsi ... ..	33	...	11	2,639	11,560	5,971	5,589	13,754	-16	+4	350
305	Kolhápur ... ..	2,202	6	772	134,011	611,095	312,824	298,271	664,671	-8	-2	270
306	Sarlasakar ... ..	22	...	4	1,377	5,859	2,981	2,878	7,644	-23	-2	206
307	Vishálgarh ... ..	235	1	64	6,767	30,807	15,556	15,251	35,258	-13	+13	131

PROVINCIAL TABLE I—*continued.*  
*Area and Population of Tálukas and Pethas.*

Táluka or Petha.	Area in square miles.	Number of		Number of occupied houses.	POPULATION.				Percentage of variation.		Number of persons per square mile in 1911.	
		Towns.	Villages.		1911.			1901.	1901 to 1911.	1901 to 1901.		
					Persons.	Males.	Females.	Both Sexes.				
1	2	3	4	5	6	7	8	9	10	11	12	
NATIVE STATES AND AGENCIES — <i>continued.</i>												
Southern Mará'tha' Jagirs—												
208	Jamkhandi ... ..	524	8	78	20,548	100,304	50,497	49,807	105,357	-5	+3	191
309	Kurundwad (Senior) ... ..	165	1	43	7,294	33,366	19,408	18,958	41,294	-7	-7	207
310	Kurundwal (Junior) ... ..	116	2	31	4,917	34,080	17,201	16,819	34,003	...	+5	294
311	Mirāj (Senior) ... ..	343	5	64	16,247	80,955	41,127	39,828	81,467	-1	-8	236
312	Mirāj (Junior) ... ..	211	3	31	8,048	36,571	18,609	17,962	35,803	+2	+1	173
313	Mudhol ... ..	363	3	77	12,881	62,813	31,418	31,395	63,001	...	+2	171
314	Rāmdurg ... ..	166	4	33	7,391	36,606	18,293	18,313	37,848	-3	+5	221
315	Sangli ... ..	1,111	6	234	44,137	227,280	115,257	112,023	226,128	+1	-5	205
316	Wadi Estate ... ..	12	...	2	279	1,164	630	534	1,180	-1	...	97
317	Savanur ... ..	79	1	22	3,160	17,999	8,987	8,922	18,446	-3	+9	256
318	Khairpur ... ..	6,059	1	126	40,525	223,788	121,617	102,171	199,313	+12	+55	37
319	Aden ... ..	80	3	...	5,477	46,165	31,290	14,875	43,974	+5	...	577



---

PROVINCIAL TABLE II.  
POPULATION OF TALUKAS AND PETHAS  
BY RELIGION AND EDUCATION.

---

NOTE.—Pársis are included under others, but where they exceed 500 in a taluka, they are shown below with an asterisk against the entry.



PROVINCIAL TABLE II.  
POPULATION OF TALUKAS AND PETHAS BY RELIGION AND EDUCATION.

Taluka or Petha.	DISTRIBUTION BY RELIGION.												NUMBER OF LITERATE PERSONS.					
	Hindu, Jain and Animistic.						Musalman.		Christian.		Others.		0-15		15-20		20 and over.	
	Learned classes		Backward classes.		Rest.		Males.	Females.	Males.	Females.	Males.	Females.	Males.	Females.	Males.	Females.	Males.	Females.
	Males.	Females.	Males.	Females.	Males.	Females.												
1	2	3	4	5	6	7	8	9	10	11	12	13	14	15	16	17	18	19
1 BOMBAY CITY ... ..	110,722	51,512	71,961	43,501	269,237	137,575	118,984	60,362	38,583	18,772	30,801*	27,495	20,084	8,512	21,489	6,138	139,187	27,103
NORTHERN DIVISION—																		
2 Ahmada'ba'd ... ..	57,464	53,906	82,497	76,552	241,279	218,043	47,848	44,170	2,262	1,794	1,036	958	14,432	3,560	10,922	2,026	65,784	7,162
3 Daskroi ... ..	30,709	27,100	32,001	29,377	93,327	78,474	27,381	23,105	1,701	1,428	957†	883	8,394	2,577	6,115	1,432	36,015	4,975
4 Dhandhuka ... ..	6,733	6,535	9,427	8,840	28,016	26,328	4,745	4,664	51	43	26	20	1,474	278	1,088	170	6,460	680
5 Do. Gogha Petha ... ..	1,625	1,466	2,209	2,288	9,658	9,217	1,338	1,064	131	116	5	11	420	104	290	45	1,696	168
6 Dholka ... ..	3,906	4,028	12,841	11,606	23,729	22,328	4,223	4,167	228	100	5	4	682	143	850	104	5,151	371
7 Parantij ... ..	2,844	3,204	5,234	4,723	22,253	20,841	1,550	1,558	66	46	1	.....	642	74	400	34	2,684	149
8 Do. Modasa Petha ... ..	1,253	1,309	1,537	1,427	8,364	7,707	1,752	1,607	1	1	7	3	212	23	210	15	1,310	59
9 Sanand ... ..	3,066	2,941	7,237	6,912	19,939	19,083	1,774	1,688	47	37	2	1	686	100	492	74	3,474	225
10 Viramgam ... ..	7,247	7,284	12,041	11,289	35,693	33,062	5,687	4,690	37	25	33	27	1,762	261	1,408	152	9,124	535
11 Broach ... ..	12,537	11,040	59,455	49,595	58,307	53,913	31,869	32,883	725	377	1,353	1,662	6,366	976	5,216	612	31,803	2,302
12 A'mod ... ..	1,367	1,354	5,700	5,727	6,709	6,277	3,925	3,589	65	34	102	102	549	57	613	34	3,583	151
13 Ankleshvar ... ..	1,657	1,339	11,185	10,909	6,754	5,174	4,317	4,220	123	43	157	2,5	703	121	629	70	3,725	275
14 Do. Hansot Petha ... ..	1,050	959	2,933	3,056	6,242	5,943	1,735	1,631	4	.....	139	190	476	58	400	51	2,310	158
15 Broach ... ..	5,628	4,832	18,469	17,525	16,352	14,367	16,146	15,484	333	109	932	1,145	3,242	617	2,386	376	13,941	1,413
16 Jambusar ... ..	2,183	2,041	6,017	5,671	17,016	15,944	6,068	5,408	101	98	7	12	832	79	771	59	5,374	221
17 Vagra ... ..	608	515	6,122	5,708	6,174	6,293	2,680	2,461	9	3	16	8	417	44	417	22	2,870	84
18 Kaira ... ..	30,815	29,892	48,153	43,333	245,295	267,317	33,328	29,692	12,538	11,084	55	37	10,738	1,718	7,413	1,041	43,584	2,955
19 A'nand ... ..	6,398	6,311	8,200	7,304	52,011	41,630	6,747	5,682	4,739	4,145	9	2	2,374	328	1,628	265	9,213	485
20 Borsad ... ..	4,375	3,986	9,258	8,522	55,438	46,754	4,342	3,663	1,949	1,816	1	.....	1,611	226	1,278	162	7,425	424
21 Kapadvanj ... ..	3,653	3,836	4,705	4,204	26,526	23,878	4,358	4,572	526	412	.....	.....	1,402	307	919	145	5,605	556
22 Matar ... ..	2,028	1,855	5,812	5,310	19,724	17,204	2,866	2,508	607	69	2	.....	1,060	129	803	77	5,316	307
23 Mehmabad ... ..	3,391	3,467	5,979	5,336	22,465	21,408	3,097	2,610	371	564	9	5	734	145	482	149	3,135	213
24 Nadiad ... ..	6,977	7,083	8,932	8,014	44,950	36,870	7,689	7,332	2,676	2,391	23	21	2,806	462	1,771	234	9,469	682
25 Thasra ... ..	3,693	3,454	5,182	4,553	24,181	20,573	4,029	3,435	1,350	1,117	12	9	751	101	532	69	3,419	288

\* Includes Parsis 5,931.

† Includes Parsis 1,539.

PROVINCIAL TABLE II—*continued.*  
POPULATION OF TALUKAS AND PETHAS BY RELIGION AND EDUCATION.

Taluka or Petha.	DISTRIBUTION BY RELIGION.												NUMBER OF LITERATE PERSONS.					
	Hindu, Jain and Animists.						Musulman.		Christian.		Others.		0—15		15—20		20 and over.	
	Learned classes.		Backward classes.		Rest.		Males.	Females.	Males.	Females.	Males.	Females.	Males.	Females.	Males.	Females.	Males.	Females.
	Males.	Females.	Males.	Females.	Males.	Females.												
1	2	3	4	5	6	7	8	9	10	11	12	13	14	15	16	17	18	19
NORTHERN DIVISION— <i>continued.</i> Pañch Maha'ls ...	9,400	7,755	64,657	64,800	79,164	72,550	11,679	10,594	910	942	119	95	2,211	334	1,888	283	10,737	670
26 Dohad ...	1,630	1,410	22,772	23,808	9,741	9,308	2,233	2,251	281	275	15	8	3 0	61	3 0	104	1,936	135
27 Do. Jhalod Petha ...	655	508	10,773	17,719	1,815	1,747	522	527	273	293	3	.....	121	22	91	5	673	42
28 Godtra ...	3,565	2,715	13,878	12,924	36,064	33,703	6,782	6,380	156	251	83	76	901	150	808	114	4,308	316
29 Kálol ...	2,278	2,218	3,433	3,208	15,918	14,638	609	823	169	92	3	6	572	66	392	43	2,260	122
30 Do. Hálol Petha ...	1,266	840	7,801	7,251	14,726	13,194	1,143	924	51	31	15	5	218	26	237		1,631	55
31 Surat ...	35,711	31,923	147,774	153,060	110,141	106,008	27,170	28,224	674	511	5,438	6,475	15,037	2,991	10,011	1,922	55,616	6,601
32 Bardoli ...	2,660	2,387	16,990	16,315	9,205	9,002	1,031	1,146	40	40	151	164	1,383	209	928	76	5,033	267
33 Do. Valod Petha ...	894	990	9,927	10,022	2,471	1,991	433	410	1	.....	66	50	409	65	291	47	1,357	96
34 Balsar ...	4,195	3,646	21,970	24,579	15,039	14,337	1,985	1,874	188	129	700	764	1,555	310	1,221	282	6,753	801
35 Chikhli ...	2,063	1,804	19,488	21,127	6,830	6,488	2,606	3,622	40	3	126	119	959	129	588	80	3,146	227
36 Chorasi ...	14,696	13,096	16,048	16,080	37,352	33,497	15,650	15,805	329	202	2,964	3,722	6,317	1,667	3,909	1,045	22,540	3,878
37 Jalápur ...	4,577	4,057	13,320	14,918	15,975	18,441	1,762	1,916	20	26	100	110	1,792	208	1,079	108	5,890	323
38 Mándvi ...	1,140	1,065	20,323	19,780	3,597	3,322	1,533	1,782	15	10	234	217	523	64	386	51	2,186	172
39 Olpád ...	2,392	2,072	8,607	9,582	13,649	13,337	1,401	1,451	1	.....	472	572	1,313	147	930	124	5,740	301
40 Pardi ...	3,085	2,737	20,591	22,818	6,023	5,625	770	728	42	11	625	751	780	186	589	120	3,253	358
41 Thána ...	32,840	28,013	163,542	157,238	211,872	196,330	23,245	18,734	22,938	21,804	2,783	2,869	6,126	1,743	5,358	1,281	34,203	4,050
42 Bassein ...	4,990	4,662	11,204	10,576	14,893	14,002	1,317	1,054	8,486	8,082	28	24	580	79	578	57	3,267	192
43 Bhiwandi ...	1,919	1,818	9,306	8,733	22,773	22,673	6,143	5,178	43	6	19	16	458	53	356	30	2,658	100
44 Dahanu ...	2,487	2,418	22,975	22,297	16,795	15,894	764	663	63	31	107	179	436	94	421	50	2,428	168
45 Do. Umbargaoa Petha ...	1,786	1,515	31,690	32,807	5,252	4,954	817	681	23	40	672*	875	473	130	337	104	2,456	231
46 Kalyán ...	2,733	2,316	19,970	10,174	26,687	24,404	2,932	2,539	112	31	121	124	453	87	430	72	2,972	240
47 Mámim ...	4,289	3,838	15,232	14,233	26,273	26,057	1,317	1,194	122	79	152	202	305	47	385	49	2,443	166
48 Murbád ...	1,080	903	11,228	10,822	19,627	19,078	906	729	13	.....	2	.....	198	13	226	11	1,485	30
49 SAlsette ...	10,015	7,992	14,357	11,035	38,809	20,870	6,675	4,703	13,842	12,895	1,573†	1,427	2,775	1,195	2,227	880	13,700	2,739
50 Sháhápur ...	1,018	1,652	18,391	18,029	22,273	21,434	1,259	1,089	95	38	10	8	217	24	238	16	2,025	72
51 Váda ...	799	737	9,305	9,012	11,742	10,997	855	783	134	2	4	2	128	10	103	10	855	17
52 Do. Mokhada Petha ...	225	102	9,824	9,580	7,351	7,017	260	171	5	.....	5	3	96	11	57	2	307	89

\* Includes Parsis 1,547.

† Includes Parsis 2,512.

POPULATION OF TALUKAS AND PETHAS BY RELIGION AND EDUCATION.

PROVINCIAL TABLE II.

PROVINCIAL TABLE II—continued.  
POPULATION OF TALUKAS AND PETHAS BY RELIGION AND EDUCATION.

Taluka or Petha.	DISTRIBUTION BY RELIGION.												NUMBER OF LITERATE PERSONS.							
	Hindu, Jain and Animistic.						Musalman.		Christian.		Others.		0-15		15-20		20 and over.			
	Learned classes.		Backward classes.		Rest.		Males.	Females.	Males.	Females.	Males.	Females.	Males.	Females.	Males.	Females.	Males.	Females.	Males.	Females.
	Males.	Females.	Males.	Females.	Males.	Females.														
1	2	3	4	5	6	7	8	9	10	11	12	13	14	15	16	17	18	19		
CENTRAL DIVISION—																				
54	Ahmadnagar ...	32,204	30,062	126,201	127,597	279,797	276,299	24,746	23,213	13,228	11,708	130	120	5,743	841	4,662	605	30,505	1,599	
55	Akola ...	1,359	1,330	7,737	7,806	27,858	28,217	839	701	6	.....	.....	.....	189	24	166	12	1,198	36	
56	Jamkhed ...	2,926	2,815	13,420	13,640	21,381	20,681	2,042	2,001	1	.....	.....	.....	338	13	347	12	2,343	56	
57	Karjat ...	1,523	1,472	7,461	7,322	13,120	12,619	825	717	36	33	.....	.....	235	9	178	5	1,108	25	
58	Kopargaon ...	3,122	2,857	12,353	12,848	27,384	27,237	1,836	1,716	1,085	1,052	.....	.....	442	38	347	21	2,501	85	
59	Nagar ...	5,902	5,573	15,409	14,422	35,876	35,014	5,711	5,051	3,537	2,382	119	113	1,418	468	1,359	344	8,317	782	
60	Nevasa ...	3,269	3,137	11,361	11,650	25,447	25,101	2,124	1,979	3,239	3,258	.....	.....	657	91	460	63	2,721	159	
61	Pärner ...	2,437	2,409	8,461	8,688	28,463	28,505	1,429	1,401	294	255	.....	.....	423	23	307	17	2,228	84	
62	Rahuri ...	2,912	2,672	9,817	10,098	21,483	21,000	2,081	2,069	2,775	2,830	.....	.....	901	106	481	76	2,983	172	
63	Sangamner ...	2,581	2,772	13,242	13,618	29,857	29,240	2,541	2,553	736	599	3	3	544	25	414	21	2,602	68	
64	Shevgaon ...	4,153	3,230	18,460	19,080	27,721	27,812	3,609	3,627	1,436	1,229	.....	.....	362	23	405	28	2,857	66	
65	Shrigonda ...	2,020	1,789	8,489	8,325	21,207	20,783	1,619	1,338	83	71	8	4	236	13	198	6	1,648	36	
66	Kha'ndesh East ...	37,517	34,152	113,618	114,295	319,111	314,792	50,613	48,908	800	629	260	200	6,146	380	5,664	260	35,855	988	
67	Amalner ...	2,757	2,259	10,088	10,489	27,061	26,814	2,637	2,485	10	7	22	15	392	25	361	18	2,457	40	
68	Do. Párola Petha ...	1,731	1,955	5,530	5,244	13,263	13,169	1,968	2,052	4	.....	.....	1	171	9	132	9	1,029	25	
69	Bhusaval ...	3,746	2,933	8,352	8,710	27,416	26,273	4,295	3,634	619	506	149	145	542	118	589	71	4,336	283	
70	Do. Edalábad Petha ...	1,011	1,157	4,500	4,846	12,902	12,556	1,419	1,446	.....	.....	1	.....	186	2	159	6	1,097	18	
71	Chálisgaon ...	4,057	3,709	15,616	15,774	27,119	26,111	3,880	3,241	52	21	5	.....	599	20	499	14	3,373	70	
72	Chopda ...	3,166	2,747	8,569	8,744	25,478	26,009	3,996	3,976	.....	.....	2	1	328	6	362	6	2,487	34	
73	Erandol ...	4,318	4,165	12,267	12,106	36,245	35,876	6,004	6,062	14	34	2	.....	711	47	650	24	3,831	97	
74	Jalgaon ...	5,144	4,351	8,369	8,338	28,857	28,151	5,425	5,257	42	25	51	31	1,001	74	908	57	5,275	168	
75	Jámner ...	3,106	2,891	12,234	12,358	28,847	28,875	5,045	4,946	8	3	9	1	410	5	414	14	2,977	75	
76	Páchora ...	2,418	2,406	8,710	8,881	22,612	22,068	4,390	4,429	11	6	11	2	518	37	416	12	2,898	59	
77	Do. Badgaon Petha ...	1,475	1,373	5,680	5,498	13,873	13,719	1,535	1,352	9	2	.....	.....	186	10	187	6	1,061	25	
78	Raver ...	2,371	2,256	7,474	7,481	25,410	25,909	4,757	4,653	4	.....	3	.....	593	11	518	10	3,332	25	
79	Yáyal ...	2,217	1,950	5,629	5,769	29,428	29,262	5,592	5,390	27	16	5	4	419	16	460	14	2,702	69	

PROVINCIAL TABLE II—continued.  
POPULATION OF TALUKAS AND PETHAS BY RELIGION AND EDUCATION.

Táluka or Petha.	DISTRIBUTION BY RELIGION.												NUMBER OF LITERATE PERSONS.						
	Hindu, Jain and Animistic.						Musalmán.		Christian.		Others.		0-15		15-20		20 and over.		
	Learned classes.		Backward classes.		Rest.		Males.	Females.	Males.	Females.	Males.	Females.	Males.	Females.	Males.	Females.	Males.	Females.	
	Males.	Females.	Males.	Females.	Males.	Females.													
1	2	3	4	5	6	7	8	9	10	11	12	13	14	15	16	17	18	19	
CENTRAL DIVISION—contd.																			
80 Kha'ndesh West ...	28,696	26,262	135,129	135,903	112,509	110,048	16,517	14,806	315	314	163	70	3,019	290	2,907	181	17,206	667	
81 Dhulia ...	7,520	6,428	19,204	19,426	33,270	32,029	5,747	5,300	62	90	46	25	1,085	139	1,043	81	4,740	302	
82 Nandurbár ...	4,410	3,934	25,018	25,366	9,772	9,817	2,278	2,376	135	123	25	18	439	63	354	43	2,554	131	
83 Do. Nawapur Petha.	310	311	15,066	14,611	660	492	360	254	21	13	50	15	67	14	65	7	468	29	
84 Pimpalner ...	1,785	1,746	20,445	19,064	13,523	13,407	1,146	925	9	10	3	.....	203	7	254	8	1,555	25	
85 Sháhada ...	6,812	6,633	14,650	15,659	10,678	10,408	1,843	1,622	.....	.....	9	5	379	13	408	8	2,784	50	
86 Shirpur ...	3,216	2,912	9,520	9,543	14,302	14,065	2,220	1,848	4	.....	9	4	379	29	296	12	1,884	30	
87 Sindkheda ...	3,278	2,910	12,013	12,128	27,479	26,803	2,373	2,125	15	16	13	1	398	16	394	16	2,517	59	
88 Taloda ...	1,357	1,388	10,183	10,206	2,807	2,847	550	356	69	62	8	2	69	9	93	6	695	32	
89 Na'sik ...	25,898	24,957	126,663	127,495	275,296	271,784	24,708	22,997	1,839	1,414	542	437	4,631	768	4,174	474	28,018	1,451	
90 Chándor ...	1,585	1,337	8,237	8,260	17,012	16,805	1,471	1,215	235	378	41	28	150	148	193	66	1,618	104	
91 Dindori ...	1,612	1,547	6,562	6,598	28,882	28,976	484	442	3	.....	2	.....	393	11	257	5	1,646	31	
92 Igatpuri ...	1,531	1,262	15,374	15,418	21,205	20,339	1,121	1,080	580	518	196	190	245	103	264	75	2,083	282	
93 Kalvān ...	1,500	1,353	9,901	9,794	21,458	20,504	527	537	4	5	2	1	186	7	218	9	1,408	13	
94 Mállegaon ...	3,067	2,689	13,680	14,000	29,618	28,840	9,685	8,839	51	40	13	10	599	48	440	20	3,218	109	
95 Nándgaon ...	1,471	1,301	8,571	7,668	11,747	12,006	1,036	956	41	37	2	.....	321	9	241	8	1,465	40	
96 Násik ...	6,899	6,446	13,043	13,446	33,488	32,877	3,531	3,274	907	426	269	201	1,192	207	1,116	176	6,815	533	
97 Niphád ...	3,101	3,029	12,756	13,156	28,111	29,280	1,810	1,771	4	2	2	1	860	159	543	75	3,043	169	
98 Peint ...	167	140	6,301	6,172	24,925	23,399	326	206	.....	.....	7	.....	16	4	26	3	335	3	
99 Satána ...	1,932	2,043	10,700	10,856	20,802	21,311	707	687	.....	.....	5	4	361	12	289	8	1,952	24	
100 Sinner ...	2,110	2,010	13,868	14,822	18,924	18,591	812	787	4	.....	.....	.....	195	6	244	4	1,342	33	
101 Yeola ...	1,863	1,790	7,671	7,615	19,124	18,760	3,198	3,113	10	8	3	2	313	54	343	25	2,403	113	
102 Poona ...	44,360	38,665	118,224	120,841	343,073	338,368	26,589	22,347	8,516	6,420	2,246	1,863	10,455	2,883	8,739	2,004	49,326	7,037	
103 Bhimthadi ...	2,636	2,446	19,827	19,704	20,683	28,780	1,701	1,050	21	12	1	1	568	36	491	21	2,708	68	
104 Do. Dhond Petha .	1,205	1,224	7,523	7,868	13,751	13,544	921	798	322	1,391	33	42	286	224	237	330	1,237	499	
105 Haveli ...	24,181	19,328	28,173	29,033	88,940	82,500	14,593	11,041	7,173	4,166	2,037	1,632	6,102	2,131	5,321	1,375	28,543	5,304	

POPULATION OF TALUKAS AND PETHAS BY RELIGION AND EDUCATION.

PROVINCIAL TABLE II.

PROVINCIAL TABLE II—continued.  
POPULATION OF TALUKAS AND PETHAS BY RELIGION AND EDUCATION.

Taluka or Petha.		DISTRIBUTION BY RELIGION.												NUMBER OF LITERATE PERSONS.					
		Hindu, Jain and Animistic.						Musalmán.		Christian.		Others.		0-15		15-20		20 and over.	
		Learned classes.		Backward classes.		Rest.													
		Males.	Females.	Males.	Females.	Males.	Females.	Males.	Females.	Males.	Females.	Males.	Females.	Males.	Females.	Males.	Females.	Males.	Females.
1	2	3	4	5	6	7	8	9	10	11	12	13	14	15	16	17	18	19	
CENTRAL DIVISION—contd.																			
Poona—contd.																			
106	Haveli—Mulshi Petha ...	645	632	2,132	2,431	9,983	9,553	87	60	10	8	.....	.....	62	10	58	11	395	18
107	Indápur ... ..	1,834	1,771	10,550	10,468	19,583	19,113	1,335	1,333	6	7	.....	.....	271	27	249	14	1,785	39
108	Junnar ... ..	3,405	3,553	7,628	8,108	42,807	44,442	2,361	2,381	4	5	.....	.....	849	71	596	32	3,594	164
109	Khed ... ..	3,087	3,077	9,122	9,441	44,709	45,061	1,250	1,130	17	14	.....	.....	573	42	440	21	2,891	86
110	Do. Ambegaon Petha ...	762	751	2,393	2,521	16,675	17,330	643	657	.....	.....	.....	.....	145	2	167	3	905	16
111	Mával ... ..	2,137	1,840	8,023	7,398	23,168	22,259	1,380	1,068	709	628	166	184	588	209	320	114	2,553	428
112	Purandhar ... ..	2,041	1,965	8,405	8,988	28,163	29,772	823	704	95	39	6	4	703	50	567	39	2,569	206
113	Sirúr ... ..	2,337	2,178	8,439	8,893	25,038	26,000	1,430	1,456	159	150	1	.....	328	81	293	44	2,106	119
114	Sa'tára ... ..	25,195	24,566	117,932	118,419	376,393	380,555	18,729	17,959	684	611	137	98	4,877	473	4,123	280	28,091	1,176
115	Jávlí ... ..	663	644	4,221	4,430	21,218	23,482	286	258	.....	.....	.....	.....	45	1	61	3	514	9
116	Do. Malcolmpeth Petha.	244	235	966	939	3,579	3,540	822	930	122	85	70	34	66	14	62	4	441	74
117	Karád ... ..	3,542	3,361	13,645	13,277	47,154	46,030	2,813	2,642	3	4	.....	.....	481	25	480	25	3,206	75
118	Khánápur ... ..	1,528	1,379	10,654	10,241	28,906	28,175	1,505	1,525	4	4	.....	.....	424	24	293	1	1,937	53
119	Khatáo ... ..	2,420	2,427	11,624	11,828	20,120	20,304	1,168	1,235	4	1	.....	.....	273	19	303	6	2,273	36
120	Koregaon ... ..	2,020	1,970	7,813	8,246	27,153	28,650	1,079	1,157	35	21	.....	.....	425	34	362	28	2,430	85
121	Mán ... ..	1,240	1,163	11,927	12,351	17,892	18,509	721	608	.....	.....	.....	.....	163	7	157	3	1,129	25
122	Patan ... ..	1,406	1,507	10,495	10,489	44,037	45,164	757	714	2	.....	.....	.....	234	2	168	8	1,296	23
123	Sátára ... ..	4,168	4,105	9,527	9,910	39,876	41,777	2,490	2,203	278	208	35	30	1,011	130	774	60	4,924	359
124	Tásgaon ... ..	1,831	1,814	9,516	9,320	28,134	26,837	2,012	1,877	2	.....	.....	.....	481	19	473	19	2,785	75
125	Wái ... ..	1,711	1,715	5,313	5,782	21,431	23,604	931	803	176	233	22	23	340	112	217	49	1,794	185
126	Khandála Petha ... ..	830	854	4,366	4,762	6,588	7,144	516	529	.....	.....	.....	.....	177	13	100	6	769	19
127	Wálwa ... ..	2,497	2,378	12,845	12,179	39,050	40,487	3,012	2,767	58	55	1	1	713	66	567	33	3,600	153
128	Do. Shirala Petha...	1,026	1,014	4,998	4,635	21,627	21,712	617	531	.....	.....	.....	.....	101	7	121	3	863	5
129	Shola pur ... ..	22,246	20,521	122,852	121,516	216,731	207,016	28,573	26,804	682	843	189	157	4,705	520	4,068	320	25,613	1,064
130	Barsi ... ..	3,938	3,539	16,899	16,746	42,081	40,337	4,735	4,411	58	62	13	6	1,004	71	712	37	5,077	143
131	Karmála ... ..	2,774	2,517	15,448	15,256	27,121	26,308	2,195	2,102	10	12	3	.....	423	28	422	14	2,593	94
132	Mádhya ... ..	2,579	2,486	10,015	10,927	30,098	28,892	2,538	2,381	136	108	10	8	676	73	502	21	2,879	77

PROVINCIAL TABLE II—*continued.*  
POPULATION OF TALUKAS AND PETHAS BY RELIGION AND EDUCATION.

Taluka or Petha.		DISTRIBUTION BY RELIGION.												NUMBER OF LITERATE PERSONS.					
		Hindu, Jain and Animistic						Musalman.		Christian.		Others.		0—15		15—20		20 and over.	
		Learned classes.		Backward classes.		Rest.													
		Males.	Females.	Males.	Females.	Males.	Females.	Males.	Females.	Males.	Females.	Males.	Females.	Males.	Females.	Males.	Females.	Males.	Females.
1	2	3	4	5	6	7	8	9	10	11	12	13	14	15	16	17	18	19	
CENTRAL DIVISION— <i>contd.</i>																			
Shola'pur— <i>contd.</i>																			
133	Malsiras ... ..	1,737	1,637	14,429	14,791	16,773	16,008	1,182	1,191	.....	.....	.....	.....	282	19	233	16	1,474	47
134	Pandharpur ... ..	4,956	4,721	14,291	14,140	30,236	28,767	2,089	1,078	15	31	7	3	811	78	734	49	4,306	200
135	Sangola ... ..	1,165	1,130	17,967	17,430	21,114	20,440	1,420	1,341	.....	.....	.....	.....	284	22	167	3	1,416	53
136	Sholapur ... ..	5,097	4,491	27,803	27,217	49,271	46,334	14,414	13,400	663	630	156	140	1,245	229	1,282	178	7,778	461
SOUTHERN DIVISION—																			
137	Belgaum ... ..	16,521	15,534	131,583	133,301	288,363	274,023	39,232	37,843	4,086	3,099	129	101	4,681	600	4,850	377	32,061	1,313
138	Athni ... ..	2,782	2,554	18,224	18,838	35,163	33,008	6,416	6,340	3	1	7	1	523	40	555	31	3,709	92
139	Belgaum ... ..	2,783	2,373	7,403	7,544	34,932	33,980	6,353	6,666	2,647	1,622	108	96	1,050	313	1,108	148	6,358	543
140	Do. Chandgad Petha	816	782	2,149	2,125	12,091	12,338	326	303	185	197	.....	.....	165	34	94	15	732	49
141	Chikodi ... ..	2,626	2,543	19,382	18,558	54,711	49,469	5,524	5,019	9	7	5	1	875	30	814	33	5,525	115
142	Hukeri ... ..	1,923	1,904	14,248	14,020	35,092	33,547	4,585	4,677	25	34	.....	.....	360	28	430	28	3,370	80
143	Gokak ... ..	1,563	1,308	28,744	28,702	27,694	26,085	4,129	4,004	55	34	2	2	395	14	423	18	2,567	56
144	Khánápur ... ..	1,753	1,795	4,603	4,511	26,794	25,878	2,379	2,318	1,116	1,154	2	1	244	55	304	43	2,448	155
145	Parasgad ... ..	728	714	10,392	11,723	14,980	13,512	2,700	2,641	2	1	5	.....	355	23	392	16	2,376	75
146	Do. Murgod Petha...	440	438	9,762	10,238	10,901	10,319	1,317	1,371	10	3	.....	.....	141	5	192	6	1,057	29
147	Sampgaon ... ..	1,098	1,124	16,681	17,042	36,005	34,928	5,503	5,505	34	46	.....	.....	574	40	559	34	3,850	110
148	Bijapur ... ..	14,054	13,333	160,774	161,620	207,707	203,289	50,799	50,270	546	552	16	13	5,453	256	5,266	183	28,786	711
149	Bádámí ... ..	1,631	1,533	22,205	21,080	20,523	26,479	4,023	3,910	384	434	.....	.....	562	51	530	26	3,605	143
150	Bagalkot ... ..	1,988	1,932	15,436	16,107	19,168	18,404	4,589	4,580	22	9	3	1	538	33	537	19	3,412	61
151	Do. Bilgi Petha ..	813	824	9,412	9,833	10,413	10,090	1,780	1,837	4	3	.....	.....	236	9	224	5	1,231	30
152	Bágevádi ... ..	1,399	1,352	18,453	18,196	27,903	27,716	7,274	7,418	10	5	.....	.....	378	6	440	13	2,896	51
153	Bijápur ... ..	3,022	2,659	19,868	19,830	20,815	28,766	9,307	9,662	68	79	13	12	1,086	30	1,111	45	4,778	164
154	Hungund ... ..	1,084	1,045	21,576	22,422	27,201	26,920	5,165	5,127	20	12	.....	.....	567	29	830	32	4,683	74
155	Indi ... ..	1,894	1,724	18,658	18,224	23,982	23,013	5,701	5,632	1	.....	.....	.....	433	17	452	8	2,345	33
156	Muddebihal ... ..	1,057	1,051	18,446	19,273	19,441	19,090	5,523	5,592	9	7	.....	.....	699	33	517	24	3,085	80
157	Sindgi ... ..	1,166	1,214	16,720	16,565	23,261	22,693	7,342	7,112	8	3	.....	.....	655	39	507	21	2,751	75

POPULATION OF TALUKAS AND PETHAS BY RELIGION AND EDUCATION.

PROVINCIAL TABLE II.

PROVINCIAL TABLE II—continued.  
POPULATION OF TALUKAS AND PETHAS BY RELIGION AND EDUCATION.

Taluka or Petha.		DISTRIBUTION BY RELIGION.												NUMBER OF LITERATE PERSONS.					
		Hindu, Jain and Animistic.						Musalmán.		Christian.		Others.		0-15		15-20		20 and over.	
		Learned classes.		Backward classes.		Rest.													
		Males.	Females.	Males.	Females.	Males.	Females.	Males.	Females.	Males.	Females.	Males.	Females.	Males.	Females.	Males.	Females.	Males.	Females.
1	2	3	4	5	6	7	8	9	10	11	12	13	14	15	16	17	18	19	
148	Dha'rwar	23,352	21,821	157,741	155,781	266,430	258,176	69,887	67,056	2,929	2,516	176	140	9,970	1,078	9,652	700	55,782	2,226
149	Bankajur	1,428	1,313	10,874	10,402	20,592	19,432	6,710	6,237	17	18	.....	.....	724	49	566	19	3,812	119
150	Dhárwar	4,099	3,417	11,678	11,464	20,531	28,814	8,134	8,023	536	492	35	33	776	211	1,162	219	5,488	365
151	Gadag	2,462	2,325	13,652	14,120	24,791	23,906	6,928	6,775	730	623	22	22	807	133	1,121	69	6,478	272
152	Do. Mundargi Petha	552	603	8,638	8,550	6,791	6,800	1,746	1,638	1	1	.....	.....	243	27	245	10	1,521	33
153	Hángal	1,561	1,583	11,761	10,935	17,125	16,410	5,925	5,581	.....	1	.....	.....	447	40	375	23	2,909	84
154	Hubli	4,700	4,204	13,105	13,327	30,502	28,976	12,883	12,376	1,391	1,130	116	85	1,642	204	1,588	183	9,341	746
155	Kalghatgi	786	764	5,848	5,428	14,880	14,005	2,239	2,072	210	222	.....	.....	374	26	255	20	1,598	65
156	Karajgi	1,880	1,850	17,611	17,350	22,896	22,781	5,923	5,593	10	4	.....	.....	1,110	84	890	54	5,010	191
157	Kod	1,254	1,189	18,270	17,350	24,314	23,055	5,678	5,193	20	22	.....	.....	770	33	736	11	4,013	42
158	Navalgund	1,118	1,135	9,593	10,002	17,003	16,906	3,488	3,484	2	.....	.....	.....	674	30	625	25	3,718	68
159	Do. Nargund Petha	571	576	3,806	3,715	7,347	7,387	1,312	1,280	1	.....	.....	.....	222	13	266	7	1,472	23
170	Ranibennur	1,148	1,054	17,597	17,708	25,382	24,453	4,555	4,536	5	1	2	.....	946	99	815	33	5,160	126
171	Ron	1,705	1,608	15,108	15,250	25,276	25,182	4,366	4,273	6	2	1	.....	1,175	60	1,040	27	5,296	102
172	Ka'nara	43,250	42,067	21,914	29,025	132,342	116,277	14,058	14,673	8,521	8,322	54	45	4,718	916	4,359	640	25,378	1,935
173	Ankola	3,395	3,576	1,437	2,648	13,884	12,564	577	541	168	129	43	39	318	51	287	35	1,577	79
174	Honavar	7,268	7,570	2,047	6,677	16,574	13,440	1,624	2,026	2,298	2,427	1	1	816	97	642	83	3,740	235
175	Do. Bhatkal Petha	1,953	2,070	449	1,034	12,660	13,038	2,685	3,807	322	374	.....	.....	182	66	145	20	1,267	128
176	Kárwar	4,500	4,620	1,938	2,977	18,765	18,580	1,027	1,894	2,030	2,414	6	3	812	230	621	197	3,471	454
177	Rumta	8,003	8,198	2,682	4,189	18,023	19,047	1,401	1,357	762	814	.....	.....	1,091	208	890	140	4,772	451
178	Siddapur	5,742	4,542	4,695	3,808	9,991	7,262	641	487	189	122	.....	.....	331	44	391	23	2,515	91
179	Sirsi	6,874	6,327	4,065	3,563	14,208	9,056	1,465	1,264	540	470	.....	.....	648	130	683	66	4,289	244
180	Haliyál	746	729	2,038	1,824	9,568	8,759	1,696	1,532	703	702	1	.....	139	33	157	19	919	73
181	Do. Supa Petha	605	597	562	464	7,529	6,663	410	207	774	405	3	2	91	17	79	19	824	62
182	Yellapur	3,040	3,401	592	354	6,258	3,919	848	417	617	468	.....	.....	105	32	195	22	1,327	86
183	Do. Mundgod Petha	434	360	1,411	1,402	4,576	3,649	1,284	1,081	52	57	.....	.....	125	8	90	2	667	32
184	Kola'ba	22,506	22,272	59,402	59,144	196,305	201,050	14,127	14,749	682	576	1,122	1,231	3,763	562	3,141	309	29,327	1,039
185	Alibág	5,167	5,251	3,246	3,159	30,089	31,080	978	910	175	166	303	340	828	142	742	71	4,578	249
186	Karjat	1,594	1,672	11,082	10,524	17,090	16,163	1,246	1,237	161	114	72	85	406	66	298	52	1,818	137

PROVINCIAL TABLE II—continued.

POPULATION OF TALUKAS AND PETHAS BY RELIGION AND EDUCATION.

Taluka or Petha.	DISTRIBUTION BY RELIGION.												NUMBER OF LITERATE PERSONS.						
	Hindu, Jain and Animistic.						Musalmán.		Christian.		Others.		0—15		15—20		20 and over.		
	Learned classes.		Backward classes.		Rest.		Males.	Females.	Males.	Females.	Males.	Females.	Males.	Females.	Males.	Females.	Males.	Females.	
	Males.	Females.	Males.	Females.	Males.	Females.													
1	2	3	4	5	6	7	8	9	10	11	12	13	14	15	16	17	18	19	
187 Karjat—Khálápur Petha ...	837	710	4,436	4,300	6,701	6,480	711	673	2	1	12	11	77	4	108	2	767	7	
188 Mahád ...	3,496	3,422	9,676	10,427	40,065	43,272	3,677	4,345	44	63	7	.....	679	81	525	38	2,987	115	
189 Mangaon ...	2,790	2,597	8,751	9,180	26,397	28,901	2,542	3,041	1	.....	55	53	478	88	301	39	2,109	151	
190 Panvel ...	3,287	3,143	7,812	7,701	30,587	29,571	2,232	1,924	24	21	192	226	405	43	399	34	2,935	154	
191 Do. Uran Petha ...	1,486	1,370	1,103	433	8,308	7,038	609	445	212	167	61	53	204	40	182	20	1,304	63	
192 Pen ...	1,888	1,801	5,849	5,813	15,465	16,344	546	469	14	4	191	207	267	23	257	15	1,682	49	
193 Do. Nágothna Petha ...	651	559	3,055	2,954	6,577	6,537	560	542	2	2	26	30	121	14	90	8	712	23	
194 Roha ...	2,000	1,747	4,382	4,653	15,006	15,864	998	1,163	47	38	203	226	298	60	239	30	1,435	91	
195 Ratna'giri ...	57,937	63,419	72,999	81,830	383,408	453,951	36,166	49,137	2,827	2,887	45	32	6,533	551	6,371	402	36,919	1,549	
196 Chiplán ...	4,957	5,253	8,007	9,377	39,537	47,457	3,531	4,982	3	.....	1	.....	596	46	545	22	3,529	95	
197 Do. Gnhágar Petha...	2,813	3,380	5,198	6,039	22,799	28,570	2,059	3,172	.....	.....	.....	.....	245	13	233	15	1,676	43	
198 Dápoli ...	5,301	5,704	6,893	7,333	35,255	41,453	5,005	7,180	82	126	12	7	568	53	603	54	3,502	142	
199 Do. Mandangad Petha ...	1,114	1,078	3,805	4,111	13,715	15,951	2,132	3,474	40	.....	.....	.....	60	6	107	1	892	18	
200 Devgad ...	10,287	11,129	9,991	11,285	46,163	53,693	2,183	2,529	576	656	.....	.....	937	22	837	23	4,933	101	
201 Khed ...	2,470	2,668	7,301	8,146	33,372	38,189	4,005	5,427	11	.....	.....	.....	284	29	332	30	2,235	223	
202 Málvan ...	4,226	4,152	6,578	7,175	33,087	46,676	911	890	958	1,004	10	.....	574	73	822	59	4,472	192	
203 Rájápur ...	6,644	9,917	6,562	7,488	51,061	60,225	5,247	6,037	31	13	2	.....	518	22	494	15	2,970	64	
204 Ratnágiri ...	7,075	8,247	7,245	8,504	46,034	54,354	7,634	10,583	129	129	14	19	1,215	122	1,123	72	5,426	285	
205 Sangameshvar ...	6,622	7,392	8,588	9,610	43,516	51,583	3,022	4,595	4	2	1	2	630	40	557	45	3,507	106	
206 Vengurla ...	3,528	3,559	2,850	2,762	14,269	15,600	432	278	993	957	5	4	906	126	688	66	3,648	280	
SIND—																			
207 Hydera'ba'd ...	78,673	68,557	26,219	21,571	32,046	24,478	432,291	348,928	891	239	1,827	1,424	6,084	935	4,673	596	30,068	2,883	
208 Ba'din ...	2,935	1,871	2,544	2,101	3,810	3,129	37,038	30,062	8	5	50	36	117	6	134	1	1,373	40	
209 Dero Mubbat ...	2,897	1,514	1,518	1,440	734	1,047	21,884	18,041	.....	.....	2	.....	71	13	91	5	916	25	
210 Digri ...	718	358	1,726	1,387	2,229	1,930	7,241	5,692	8	6	290	205	38	6	60	2	458	21	
211 Guni ...	3,081	2,462	2,099	1,799	3,201	2,630	42,102	33,826	2	5	79	60	103	3	120	1	1,472	65	
212 Hála ...	9,466	7,679	2,019	1,672	1,735	1,424	44,934	36,104	2	.....	178	144	471	40	364	30	2,601	166	
213 Hyderábád ...	21,171	20,233	3,640	3,054	10,249	6,287	46,169	36,205	816	203	276	164	2,129	690	1,576	422	8,394	1,691	
214 Kandíáro ...	5,845	6,294	59	59	218	232	28,034	24,293	5	.....	65	62	575	35	397	17	2,377	111	

POPULATION OF TALUKAS AND PETHAS BY RELIGION AND EDUCATION.

PROVINCIAL TABLE II.



PROVINCIAL TABLE II—*continued.*  
POPULATION OF TALUKAS AND PETHAS BY RELIGION AND EDUCATION.

 PROVINCIAL TABLE II.  
POPULATION OF TALUKAS AND PETHAS BY RELIGION AND EDUCATION.

Taluka or Petha.	DISTRIBUTION BY RELIGION.												NUMBER OF LITERATE PERSONS.						
	Hindu, Jain and Animistic						Musalmán.		Christian.		Others.		0—15		15—20		20 and over.		
	Learned classes.		Backward classes.		Rest.		Males.	Females.	Males.	Females.	Males.	Females.	Males.	Females.	Males.	Females.	Males.	Females.	
	Males.	Females.	Males.	Females.	Males.	Females.													
1	2	3	4	5	6	7	8	9	10	11	12	13	14	15	16	17	18	19	
SIND— <i>continued.</i>																			
Hydera ba'd— <i>continued.</i>																			
215	Moro ... ..	4,338	4,126	100	84	229	162	28,073	23,321	.....	.....	351	304	334	20	278	12	1,781	50
216	Nasrat ... ..	1,412	387	726	522	2,021	1,609	16,762	11,998	4	5	19	16	72	4	107	8	913	45
217	Nausháro Feroz ... ..	8,521	8,828	79	59	482	320	44,940	37,920	18	5	74	50	1,158	84	554	47	3,292	222
218	Sákrand ... ..	2,750	2,241	303	250	527	327	27,911	22,023	5	2	217	189	202	21	148	20	1,184	104
219	Shahdádpur ... ..	9,141	7,107	3,282	2,786	3,122	2,218	31,763	23,851	17	7	17	5	410	13	497	14	2,054	74
220	Tando Allahyár ... ..	4,027	4,073	2,906	2,085	1,530	1,438	27,101	22,533	2	.....	.....	.....	181	1	224	13	1,553	34
221	Tando Bágo ... ..	1,767	1,204	5,059	4,174	1,944	1,527	28,370	23,139	4	1	200	160	104	9	123	5	1,010	35
222	Kara'chi ... ..	34,131	25,339	6,199	4,688	26,459	15,385	218,951	177,383	6,304	2,709	2,247	1,926	4,209	1,134	4,600	641	31,180	3,227
223	Ghorábári ... ..	1,338	1,013	104	90	138	92	15,808	13,168	2	2	.....	.....	54	3	33	1	447	8
224	Do. Ketí Bandar ... ..	301	320	.....	.....	33	9	711	314	.....	.....	.....	.....	32	6	23	2	194	13
225	Játi ... ..	1,073	809	120	59	228	203	18,084	15,103	2	.....	80	86	69	7	64	4	511	36
226	Karáchi ... ..	18,786	11,551	3,994	3,106	21,824	11,811	68,519	45,059	6,005	2,554	1,800	1,521	3,205	932	3,685	503	23,108	2,584
227	Kotri ... ..	2,614	2,283	232	161	1,000	592	18,563	14,037	181	148	46	29	197	34	160	30	1,279	121
228	Do. Manjhand ... ..	1,810	2,164	43	35	231	235	9,430	7,803	4	.....	.....	.....	141	26	85	8	788	52
229	Do. Kohistán Petha ... ..	831	880	.....	.....	33	30	9,142	7,563	.....	.....	3	1	38	.....	27	...	307	4
230	Mírpur Batoro ... ..	1,070	1,228	594	567	658	582	18,340	15,286	3	1	.....	.....	62	1	64	5	785	31
231	Mírpur Sákró ... ..	916	747	89	67	139	118	15,711	13,413	.....	.....	11	27	30	3	33	7	337	17
232	Sháh Bandar ... ..	1,064	731	273	241	220	195	16,421	13,494	.....	.....	45	39	37	50	48	8	466	88
233	Sujáwal ... ..	952	734	51	50	1,057	872	16,790	14,034	6	2	35	28	61	2	48	5	638	9
234	Tatta ... ..	2,047	2,873	689	214	841	646	21,417	17,509	11	2	167	105	283	70	330	68	1,920	204
235	Larkána ... ..	48,815	42,220	1,162	962	5,002	3,506	303,305	254,212	41	31	907	715	2,751	132	2,325	120	19,997	685
236	Dádu ... ..	3,170	2,727	45	32	241	120	26,331	21,975	13	6	13	4	231	8	54	8	1,532	64
237	Johi ... ..	2,938	2,405	8	7	117	115	24,195	20,091	.....	.....	159	152	169	14	120	14	1,182	62
238	Kákar ... ..	3,269	2,779	81	67	264	163	22,192	18,415	1	.....	5	3	224	8	180	10	1,511	85
239	Kambar ... ..	5,445	4,631	120	110	471	309	43,534	37,015	4	4	50	28	260	15	269	14	2,453	90
240	Labdarya ... ..	5,424	4,674	154	89	540	461	31,749	26,691	5	1	101	92	224	2	198	3	2,495	33

PROVINCIAL TABLE II—continued.

POPULATION OF TALUKAS AND PETHAS BY RELIGION AND EDUCATION.

Taluka or Petha.	DISTRIBUTION BY RELIGION.												NUMBER OF LITERATE PERSONS.						
	Hindu, Jain and Animistic.						Muslimán.		Christian.		Others.		0—15		15—20		20 and over.		
	Learned classes.		Backward classes.		Rest.		Males.	Females.	Males.	Females.	Males.	Females.	Males.	Females.	Males.	Females.	Males.	Females.	
	Males.	Females.	Males.	Females.	Males.	Females.													
1	2	3	4	5	6	7	8	9	10	11	12	13	14	15	16	17	18	19	
<i>SIND—continued.</i>																			
<i>Larkana—continued.</i>																			
241	Larkana	10,274	8,760	326	311	1,528	1,183	42,377	35,761	7	9	157	105	460	31	521	19	3,619	64
242	Mehar	3,587	2,992	100	73	590	277	27,502	22,861	5	10	132	103	187	12	178	9	1,637	43
243	Nasirabad	3,558	3,016	111	103	392	322	26,841	22,636	.....	.....	85	65	208	18	159	14	1,477	72
244	Rato Dero	6,697	6,048	181	161	285	178	34,766	29,324	.....	.....	166	162	409	14	356	15	2,463	75
245	Sehwan	4,453	4,188	36	20	584	373	23,818	19,413	6	1	9	2	350	10	281	14	1,628	97
246	Sukkur	70,003	62,414	6,915	4,973	6,749	4,010	226,817	187,854	333	252	2,114	1,479	3,348	858	2,664	252	23,500	1,140
247	Gharyasin	7,409	7,020	209	115	560	397	31,998	28,054	9	5	106	101	241	4	289	6	2,827	29
248	Ghotki	3,724	3,067	771	630	174	132	20,458	16,779	8	2	174	148	100	.....	98	1	850	6
249	Mirpur Mathelo	3,135	2,660	1,843	1,382	188	131	23,001	18,772	.....	.....	126	95	169	3	128	10	1,269	41
250	Pano Akil	3,806	3,018	502	456	289	271	20,048	16,602	1	.....	102	76	169	9	112	4	878	35
251	Rohri	10,420	9,557	1,132	672	808	640	34,861	29,025	10	8	402	407	608	48	465	23	2,580	109
252	Shikarpur	19,887	19,381	455	330	2,336	1,168	41,365	34,413	35	13	153	78	837	103	863	107	6,545	466
253	Sukkur	16,897	15,468	890	521	1,989	951	34,817	27,475	268	222	1,042	560	952	182	589	68	7,131	433
254	Ubauro	2,725	2,203	1,023	867	405	320	20,269	16,734	2	2	9	5	182	9	120	13	1,090	21
255	Thar and Parker	19,010	13,629	54,858	44,543	38,189	30,444	142,117	112,101	62	18	1,128	672	904	51	973	29	8,353	173
256	Chachro	3,900	3,121	9,092	7,505	5,062	4,358	12,275	10,187	.....	.....	1	.....	49	3	48	3	821	12
257	Diplo	191	134	3,099	2,614	1,742	1,276	9,211	7,702	.....	.....	.....	.....	26	2	42	1	329	5
258	Jamesabad	1,050	580	3,438	2,680	3,133	2,425	12,462	9,805	5	2	664	364	47	.....	65	.....	637	16
259	Khipro	1,548	1,106	3,467	2,776	1,252	1,033	19,655	15,284	2	1	24	23	120	1	123	1	880	5
260	Mirpur Khas	3,119	1,811	4,969	4,225	2,323	1,161	13,537	10,268	29	11	57	33	102	20	164	10	1,403	39
261	Mithi	1,845	1,732	7,403	6,382	3,027	2,272	10,038	8,773	.....	.....	.....	.....	107	11	111	4	745	29
262	Nagar Parkar	1,732	1,326	5,668	5,015	10,310	9,027	7,732	6,738	.....	.....	.....	.....	65	1	86	.....	901	4
263	Pithoro	1,184	594	3,273	2,429	2,873	2,439	12,790	9,904	6	.....	31	24	111	5	83	3	652	21
264	Sangher	950	531	2,072	1,763	737	491	14,031	10,516	3	.....	101	86	56	.....	23	.....	522	.....
265	Sinjhoro	2,238	1,250	3,553	2,723	2,653	1,681	17,571	12,887	16	4	243	141	94	.....	80	1	741	4
266	Umarkot	2,255	2,444	8,824	6,402	5,077	4,081	12,625	9,947	1	.....	2	1	127	8	143	0	959	38

POPULATION OF TALUKAS AND PETHAS BY RELIGION AND EDUCATION.

PROVINCIAL TABLE II.

PROVINCIAL TABLE II—continued.  
POPULATION OF TALUKAS AND PETHAS BY RELIGION AND EDUCATION.

Taluka or Petha.		DISTRIBUTION BY RELIGION.												NUMBER OF LITERATE PERSONS.					
		Hindu, Jain and Animistic.						Musalmán.		Christian.		Others.		0-15		15-20		20 and over.	
		Learned classes.		Backward classes.		Rest.								Males.	Females.	Males.	Females.	Males.	Females.
		Males.	Females.	Males.	Females.	Males.	Females.	Males.	Females.	Males.	Females.	Males.	Females.	Males.	Females.	Males.	Females.	Males.	Females.
1	2	3	4	5	6	7	8	9	10	11	12	13	14	15	16	17	18	19	
SIND—continued.																			
267	Upper Sind Frontier ...	10,928	8,329	2,174	1,640	2,194	1,230	129,870	106,100	27	4	366	145	678	29	779	21	6,165	164
268	Jacobábád ... ..	4,374	3,240	721	474	1,173	510	37,825	29,931	18	3	231	31	334	16	377	14	2,794	90
269	Kandhkot ... ..	1,584	1,043	739	603	527	444	20,271	21,662	4	.....	28	9	91	2	118	3	945	20
270	Káshmor ... ..	1,045	733	421	345	104	47	22,574	18,060	1	.....	2	6	41	4	73	..	602	7
271	Sháhdálpur ... ..	1,643	1,284	3	6	101	104	17,231	14,500	.....	.....	89	95	96	.....	94	..	818	14
272	Thul ... ..	2,283	2,020	290	212	229	125	26,039	21,947	4	1	10	4	116	7	117	4	946	33
NATIVE STATES AND AGENCIES.																			
GUJARAT GROUP—																			
273	Cambay ... ..	4,485	4,673	6,385	5,706	21,821	19,555	4,827	4,388	113	82	44	77	1,178	281	831	179	5,783	615
274	Cutch ... ..	65,136	73,728	31,285	31,494	80,834	78,257	63,014	63,119	56	7	12,128	14,371	5,752	1,015	4,430	714	27,151	3,026
KA'THIA'WA'R—																			
275	Gohilwa'd Pra'nt ...	54,265	52,999	43,766	41,178	195,165	181,973	28,157	26,543	162	83	254	216	11,492	2,562	7,610	1,234	41,559	4,003
276	Bhávnagar ... ..	40,787	39,773	29,516	27,791	135,937	125,986	21,154	19,825	143	78	233	204	8,420	1,910	5,075	905	30,586	3,085
277	Pálitána ... ..	4,972	4,970	3,840	3,587	20,053	18,529	2,413	2,252	10	2	4	4	1,242	338	746	86	3,823	443
278	Other Jurisdictional States, Civil Stations and Thána Circles.	8,506	8,256	10,401	9,630	40,240	37,418	4,560	4,406	9	3	17	8	1,830	305	1,189	153	7,147	405
279	Ha'la'r Pra'nt ... ..	70,375	70,590	58,324	56,165	213,339	202,661	55,255	61,763	222	146	3,859	3,793	13,676	2,063	9,631	1,365	47,963	4,201
280	Dhrol ... ..	1,587	1,825	2,157	2,169	7,022	6,704	1,375	1,585	.....	.....	3	1	367	59	221	45	1,111	110
281	Gondal ... ..	11,097	11,220	10,610	10,327	45,015	43,057	13,497	17,033	17	10	16	12	2,919	301	2,021	222	9,900	623
282	Morvi ... ..	7,591	7,632	6,824	6,809	26,684	25,273	4,257	4,517	11	4	281	287	1,779	135	1,233	121	6,078	445
283	Navánagar ... ..	35,850	35,960	25,051	23,577	90,427	85,990	24,879	27,440	61	29	44	92	5,262	731	3,707	508	19,935	1,517
284	Rajkot ... ..	6,112	6,041	3,435	3,395	13,021	12,517	2,947	2,947	24	23	95	81	1,614	505	1,033	251	4,700	775
285	Vánkaner ... ..	2,164	2,190	3,002	2,798	6,842	6,276	1,457	1,458	2	4	3,287	3,178	521	123	388	67	1,732	163
286	Other Jurisdictional States, Civil Stations and Thána Circles.	5,974	5,662	7,245	7,080	24,328	22,844	6,914	6,778	107	76	133	147	1,274	209	1,028	151	5,397	565

PROVINCIAL TABLE II—continued.

POPULATION OF TALUKAS AND PETHAS BY RELIGION AND EDUCATION.

Taluka or Petha.	DISTRIBUTION BY RELIGION.												NUMBER OF LITERATE PERSONS.						
	Hindu, Jain and Animistic.						Musalmán.		Christian.		Others.		0-15		15-20		20 and over.		
	Learned classes.		Backward classes.		Rest.														
	Males.	Females.	Males.	Females.	Males.	Females.	Males.	Females.	Males.	Females.	Males.	Females.	Males.	Females.	Males.	Females.	Males.	Females.	
1	2	3	4	5	6	7	8	9	10	11	12	13	14	15	16	17	18	19	
<b>KATHIAWAR—contd.</b>																			
287	Jhalawar Pra'nt ...	29,730	28,737	35,267	26,933	96,881	96,990	12,907	12,178	112	66	56	48	5,933	1,076	4,426	653	24,931	2,206
288	Dhrángadhra ...	7,953	7,074	6,742	4,848	23,204	23,559	2,444	2,376	14	10	10	8	1,661	235	1,036	137	6,117	569
289	Limbdí ...	3,394	3,514	3,265	2,754	8,841	8,744	1,619	1,664	24	32	6	5	754	145	621	89	2,766	190
290	Wadhwan ...	4,351	4,299	3,347	2,389	9,495	9,759	1,062	1,116	1	.....	8	4	851	167	626	94	3,232	316
291	Other Jurisdictional States, Civil Stations and Thána Circles ...	14,032	12,950	21,913	16,942	55,341	54,928	7,732	7,017	73	24	32	31	2,767	529	2,153	333	12,816	1,125
292	Sorath Pra'nt ...	56,324	56,773	52,119	49,847	200,253	187,721	63,194	66,666	135	65	455	431	10,796	1,589	7,683	972	41,668	3,143
293	Jafarabad ...	815	947	1,158	1,023	3,185	2,996	1,113	1,126	1	.....	3	6	203	44	82	26	597	63
294	Junágad ...	30,246	30,985	29,914	28,548	116,420	109,285	43,899	44,231	40	14	335	316	5,886	1,025	4,117	600	22,908	2,048
295	Porbandar ...	10,549	10,414	8,848	8,545	22,040	19,967	5,242	5,717	37	12	35	28	1,628	198	1,239	140	6,417	454
296	Other Jurisdictional States, Civil Stations and Thána Circles ...	14,714	14,447	12,199	11,731	58,602	55,473	12,850	15,592	48	39	92	81	3,090	332	2,245	197	11,686	678
297	Mahi' Kantha Agency.	20,401	23,744	51,652	47,909	126,565	122,788	9,859	8,920	436	343	9	5	2,997	251	2,290	186	13,583	596
298	Idar ...	9,553	12,100	28,193	26,667	58,496	58,771	4,358	4,171	267	224	2	.....	1,370	102	971	85	6,087	283
299	Other Jurisdictional States, Civil Stations and Thána Circles ...	10,848	11,635	23,450	21,242	68,069	64,017	5,501	4,740	169	119	7	5	1,627	149	1,319	101	7,406	313
300	Pa'lanpur Agency ...	28,824	26,431	62,204	52,949	153,356	145,755	23,362	21,795	149	62	104	101	2,825	332	2,199	155	14,801	777
301	Pa'lanpur ...	10,570	10,335	29,098	27,195	64,146	59,656	12,777	13,331	23	13	30	26	1,403	157	1,046	59	6,843	261
302	Ráadhanpur ...	3,910	3,820	9,976	1,686	18,616	22,300	4,198	4,122	4	2	8	7	457	101	312	52	2,517	274
303	Other Jurisdictional States, Civil Stations and Thána Circles ...	14,344	12,267	26,130	24,168	70,594	63,790	6,387	5,292	122	47	66	68	965	74	841	45	5,441	242
304	Rewa' Kantha Agency.	17,747	16,353	132,634	129,848	174,933	165,110	14,234	12,678	578	503	250	231	3,218	472	2,926	342	18,838	1,295
305	Bálasinor ...	2,348	2,445	3,254	2,938	13,000	11,834	2,205	2,373	53	49	1	3	206	68	231	61	1,499	244
306	Bariya ...	10	3	18,003	18,522	38,110	37,974	1,573	1,126	13	1	9	6	144	7	190	9	1,214	36
307	Chhota Udaipur ...	3,135	2,415	15,389	15,170	32,834	32,038	1,441	1,085	30	12	46	44	253	38	247	14	1,596	84
308	Ludrávada ...	4,253	4,753	6,000	5,624	26,799	24,793	1,893	1,962	.....	.....	6	5	520	72	379	44	2,406	181

POPULATION OF TALUKAS AND PETHAS BY RELIGION AND EDUCATION.

PROVINCIAL TABLE II.

## PROVINCIAL TABLE II—continued.

## POPULATION OF TALUKAS AND PETHAS BY RELIGION AND EDUCATION.

Taluka or Petha.	DISTRIBUTION BY RELIGION.												NUMBER OF LITERATE PERSONS.						
	Hindu, Jain and Animistic.						Musalmán.	Christian.		Others.		0-15		15-20		20 and over.			
	Learned classes.		Backward classes.		Rest.														
	Males.	Females.	Males.	Females.	Males.	Females.	Males.	Females.	Males.	Females.	Males.	Females.	Males.	Females.	Males.	Females.	Males.	Females.	
1	2	3	4	5	6	7	8	9	10	11	12	13	14	15	16	17	18	19	
<b>Rewa' Kantha' Agency</b> —continued.																			
309	Nárukot (Jambughoda) ...	849	699	2,057	1,660	1,320	1,713	109	62	.....	.....	8	9	271	21	231	17	1,642	68
310	Rájipla ...	4,478	3,805	55,307	52,790	19,890	18,400	3,343	3,033	128	91	161	153	1,318	225	1,237	150	7,382	545
311	Sunth ...	2,425	1,963	17,528	18,052	9,055	8,597	934	752	15	12	13	4	125	13	154	28	913	62
312	Other Jurisdictional States, Civil Stations and Thana Circles ...	249	270	15,006	15,092	33,856	29,851	2,737	2,285	339	338	6	7	291	28	257	19	2,187	75
313	Surat Agency ...	2,298	1,873	82,795	81,419	17,895	16,099	2,345	2,416	36	22	246	293	1,070	207	502	98	4,115	358
314	Bánsda ...	374	296	19,449	18,979	2,333	2,026	547	487	2	2	57	42	219	54	155	32	861	96
315	Dharampur ...	608	509	51,868	50,576	5,204	4,545	650	664	1	.....	168	112	232	44	175	27	1,163	122
316	Sachin ...	1,279	1,059	3,330	4,164	3,040	3,500	1,053	1,226	5	.....	106	133	612	105	166	39	1,966	131
317	Dánga ...	37	9	8,148	7,700	7,228	6,019	96	39	28	20	15	6	7	4	6	...	95	9
318	Konkan Group ...	16,074	16,668	37,435	37,372	107,191	117,345	9,342	11,595	2,743	3,100	346	355	2,387	339	2,012	231	12,369	756
319	Janjira ...	2,733	2,576	5,681	6,341	27,229	28,777	6,415	8,354	5	.....	310	326	536	76	465	72	2,881	238
320	Jawhar ...	309	207	22,228	20,920	4,965	4,389	258	187	23	.....	34	29	98	10	81	13	525	21
321	Sávantvádi ...	13,032	13,856	9,526	10,111	75,057	84,179	2,669	2,964	2,715	3,100	2	.....	1,753	253	1,466	146	8,963	497
322	Deccan Group ...	9,576	8,911	62,597	62,099	117,648	116,744	9,930	9,595	36	18	173	151	1,368	117	1,296	81	8,235	253
323	Akalkot ...	1,941	1,746	11,562	11,342	25,578	24,471	6,329	6,105	2	.....	3	3	449	35	517	15	2,598	83
324	Bhor ...	4,508	4,398	14,759	14,783	51,609	52,605	901	747	24	13	135	119	498	40	369	37	2,799	87
325	Khándesh Agency (Mewás)	97	32	11,269	10,640	357	341	444	436	.....	.....	3	.....	5	.....	18	1	143	2
326	Sátára Agency ...	2,940	2,685	22,252	22,781	35,208	34,789	2,135	2,172	10	5	10	4	413	41	381	27	2,571	80
327	Aundh ...	1,755	1,568	12,276	12,618	19,005	18,629	1,547	1,558	10	5	10	4	169	8	207	18	1,449	47
328	Phaltan ...	1,185	1,117	9,976	10,163	16,203	16,160	583	604	.....	.....	.....	.....	244	33	174	9	1,122	33
329	Surgána ...	90	50	2,755	2,553	4,896	4,539	121	135	.....	.....	22	20	3	1	11	1	124	1
<b>KARNA'TAK GROUP.</b>																			
330	Bija'pur Agency ...	1,004	1,075	16,355	15,648	20,337	19,470	2,431	2,311	7	5	.....	.....	184	13	189	10	1,604	28
331	Jata ...	829	913	14,955	14,135	17,677	17,098	2,152	2,039	7	5	.....	.....	127	13	149	10	1,324	26
332	Dallápur ...	175	162	1,400	1,513	2,660	2,372	279	272	.....	.....	.....	.....	57	.....	40	...	280	2

PROVINCIAL TABLE II—continued.

POPULATION OF TALUKAS AND PETHAS BY RELIGION AND EDUCATION.

Taluka or Petha.	DISTRIBUTION BY RELIGION.												NUMBER OF LITERATE PERSONS.						
	Hindu, Jain and Animistic.						Musalmān.	Christian.	Others.	0-15		15-20		20 and over.					
	Learned classes.		Backward classes.		Rest.					Males.	Females.	Males.	Females.	Males.	Females.				
	Males.	Females.	Males.	Females.	Males.	Females.	Males.	Females.	Males.	Females.	Males.	Females.	Males.	Females.	Males.	Females.			
1	2	3	4	5	6	7	8	9	10	11	12	13	14	15	16	17	18	19	
333	Kolha'pur	24,134	23,563	78,471	76,094	303,426	291,997	17,272	16,058	1,117	1,288	15	6	4,333	586	4,037	327	24,020	1,031
334	Bāvda	3,235	3,036	3,123	3,186	14,601	16,067	807	840	20	.....	.....	.....	115	5	90	1	711	5
335	Icbalkaranji	2,152	2,035	4,347	4,408	22,470	21,583	1,303	1,140	90	80	.....	.....	441	44	354	27	2,050	87
336	Himatbāhdar	308	353	1,696	1,633	6,786	6,470	544	510	14	17	.....	.....	77	.....	53	.....	417	3
337	Kāgal (Senior)	756	896	3,918	3,785	10,597	10,226	1,083	970	19	31	.....	.....	224	20	167	9	1,270	42
338	Kāgal (Junior)	90	84	491	482	2,469	2,510	124	88	.....	.....	.....	.....	107	.....	80	.....	650	0
339	Kāpsi	260	370	956	975	4,408	4,015	255	237	2	2	.....	.....	47	2	62	1	380	9
340	Kolhapur	18,096	15,085	60,009	57,845	223,301	212,633	12,412	11,544	971	1,153	15	6	3,264	511	3,146	254	17,810	869
341	Sarlaskar	257	269	526	551	2,011	1,896	186	162	1	.....	.....	.....	24	.....	14	.....	135	3
342	Vishālgarh	920	605	3,385	3,270	10,603	10,504	658	573	.....	.....	.....	.....	34	4	71	5	597	7
343	Southern Ja'gi'rs	19,696	18,405	76,694	77,062	189,064	183,897	26,637	26,049	399	308	10	8	4,436	417	4,125	324	24,380	939
344	Jamkhandi	3,406	3,130	11,130	11,573	30,010	30,124	5,035	4,971	7	3	.....	.....	632	45	603	37	3,711	89
345	Kurundwād (Senior)	1,823	1,776	3,434	3,356	12,014	11,752	2,049	2,015	58	59	.....	.....	354	39	232	28	1,471	77
346	Kurundwād (Junior)	1,375	1,394	3,247	3,112	10,804	10,403	2,026	1,900	9	10	.....	.....	243	10	179	8	1,023	25
347	Miraj (Senior)	2,530	2,320	10,243	9,946	23,917	23,303	4,252	4,246	150	100	5	4	561	55	615	72	3,741	211
348	Miraj (Junior)	1,014	923	5,708	5,730	10,853	10,176	1,141	1,133	2	.....	1	.....	1,644	150	1,374	104	9,088	277
349	Mudhol	1,059	992	8,742	8,998	19,250	19,000	2,390	2,344	.....	.....	1	1	107	6	215	2	1,448	26
350	Rāmdurg	1,018	1,019	4,706	4,811	11,232	11,129	1,330	1,351	4	.....	3	3	327	15	341	20	1,627	39
351	Sāngli	7,448	6,821	29,119	29,334	70,127	67,634	8,394	8,077	169	127	.....	.....	467	96	409	53	2,024	193
352	Wadi Estate	23	24	245	202	342	296	20	13	.....	.....	.....	.....	11	1	7	.....	47	2
353	Savanu'r	452	464	2,078	2,031	3,766	3,664	2,687	2,761	4	2	.....	.....	178	32	189	9	889	60
354	Khairpur	17,393	17,543	1,803	1,190	1,004	443	100,276	82,551	2	4	634	540	633	62	773	50	6,335	296
355	Aden	532	201	321	126	895	206	24,917	12,091	2,367	347	2,258	1,904	427	96	589	58	6,257	308

BOMBAY: PRINTED AT THE GOVERNMENT CENTRAL PRESS.

POPULATION OF TALUKAS AND PETHAS BY RELIGION AND EDUCATION.

PROVINCIAL TABLE II.











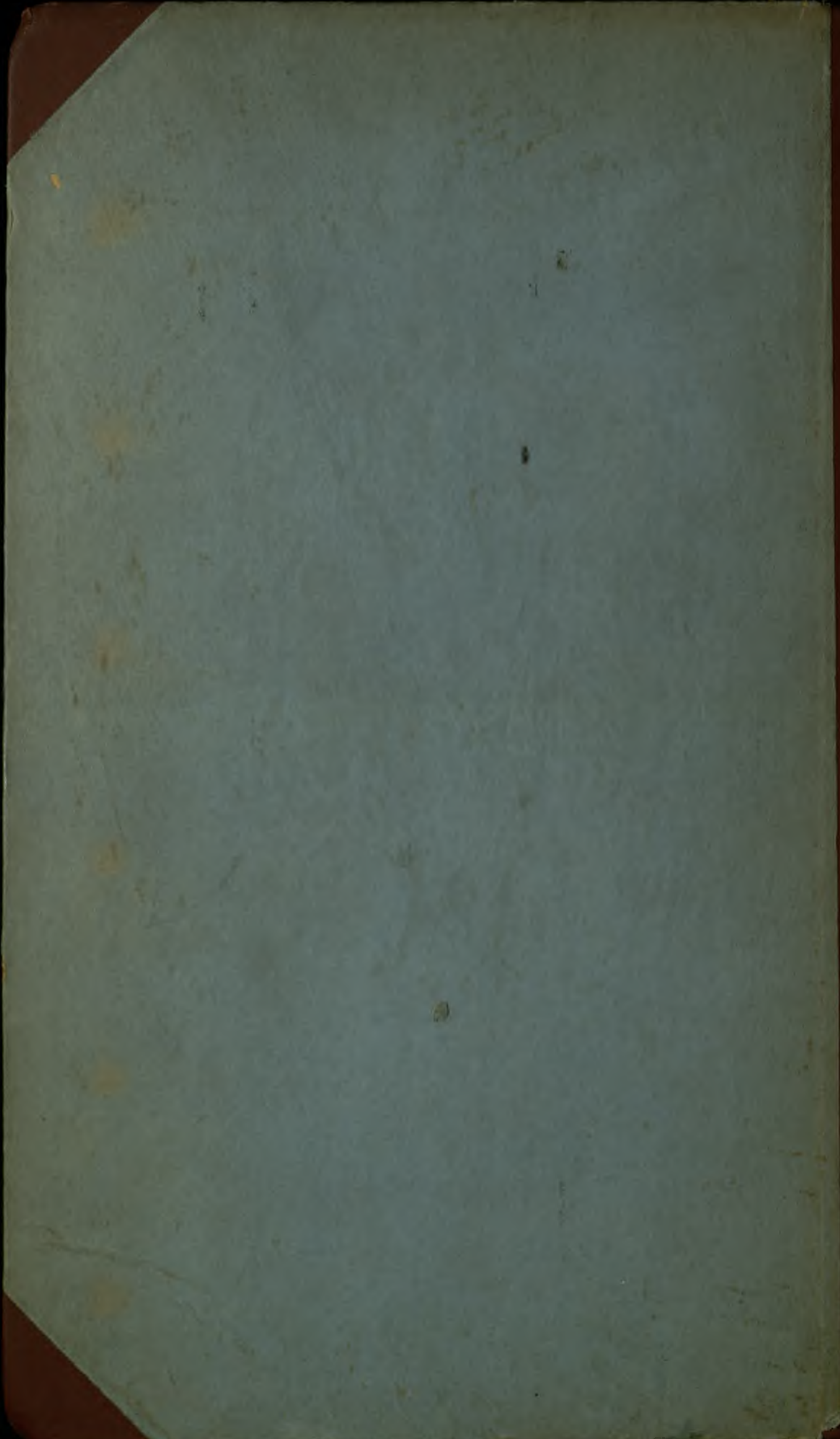

CE

VC

B

G. L.